REEL 169
NORWICH BULLETIN
(NORWICH, CT)

DEC 1, 1927-
DEC 31, 1927

BIBLIOGRAPHIC HISTORY

TITLE:	NORWICH BULLETIN
OCLC NO.:	8766538
ON SUNDAY PUBLISHED AS:	NORWICH SUNDAY RECORD, <JULY 1, 1934>-MAY 12, 1957
	NORWICH BULLETIN-RECORD, MAY 19-26, 1957
	NORWICH BULLETIN RECORD, JUNE 1957-MAR. 15, 1981
	SUNDAY BULLETIN, MAR. 22, 1981-
VARIANT TITLES:	MORNING BULLETIN, WEEKLY COURIER, <JUNE 18, 1896-JULY 5, 1900>
	MORNING BULLETIN, <AUG. 30, 1900>-JUN. 7, 1904
	NORWICH BULLETIN AND COURIER, JAN. 8, 1904-NOV. 19, 1930
	NORWICH BULLETIN, NORWICH COURIER, NOV. 20, 1930-MAY 30, 1944
BEGAN PUBLICATION:	IN 1895
PLACE OF PUBLICATION:	NORWICH, CT
FREQUENCY:	DAILY (EXCEPT SUNDAY), 1895-NOV 1, 1930
	DAILY, NOV 2,1930-
EVENING EDITION:	NORWICH EVENING RECORD, NOV. 1927-JUNE 27, 1952
SEMIWEEKLY EDITION:	NORWICH COURIER, <MAR. 12, 1901>-OCT. 1927
WEEKLY EDITIONS:	NORWICH WEEKLY COURIER, <1895>
	NORWICH BULLETIN, NORWICH COURIER, COOLEY'S WEEKLY, NOV. 5, 1927
	NORWICH COURIER-COOLEY'S WEEKLY, NOV. 11, 1927-OCT. 1930
PRECEDING TITLE:	NORWICH MORNING BULLETIN
ABSORBED:	NORWICH COURIER - COOLEY'S WEEKLY, OCT. 31, 1930
	NORWICH EVENING RECORD, JUNE 1952
	NEWS (GROTON, CONN.), APR. 1978

CONDITION NOTE

Reel # 169

The following flaws or defects occur in the original newspapers on this reel of microfilm. The existence of these problems means that some text is missing or may be difficult to read.

Occurs		Condition	Explanation
Rarely	Often		
		Mutilation	articles cut out or portions of pages or text missing
		Print cut off edge	portions of text cut away along margins
		Printing creases	blank streaks across portions of text
		Wrinkled pages	uneven page surfaces may somewhat distort appearance of the text
		Previous repairs	old tape or other repair covers the text
		Blurred print	portions of text difficult to read or illegible
		Light print	light or faded ink is hard to read on the original
		Bleed-through	heavily inked words or images are seen through the back of the page
		Dark print	dark or heavy ink is hard to read on the original
		Aged paper	exposure to light and air causes paper to turn brown, especially along the edges, making portions of text difficult to read or illegible
		Stains or spots	portions of text are obliterated or may be difficult to read

FROM THE ORIGINAL NEWSPAPERS OWNED BY:

CONNECTICUT STATE LIBRARY
AND
NORWICH BULLETIN

FILMED AS PART OF THE CONNECTICUT NEWSPAPER PROJECT,
A PARTICIPANT IN THE UNITED STATES NEWSPAPER PROGRAM

FUNDED IN PART BY:
THE NATIONAL ENDOWMENT FOR THE HUMANITIES
AND
THE CONNECTICUT STATE LIBRARY

COPYRIGHT STATEMENT

The copyright law of the United States - Title 17, United States Code - concerns the making of photocopies or other reproductions of copyrighted material.

Under certain conditions specified in the law, libraries and archives are authorized to furnish a photocopy or other reproduction. One of these specified conditions is that the photocopy or other reproduction is not to be "used for any purpose other than private study, scholarship, or research." If a user makes a request for, or later uses, a photocopy or reproduction for purposes in excess of "fair use," that user may be liable for copyright infringement.

This institution reserves the right to refuse to accept a copy order if, in its judgement, fulfillment of the order would involve violation of the copyright law.

DEC

1927

APPLIED IMAGE, Inc
1653 East Main Street
Rochester, NY 14609 USA
Phone: 716/482-0300
Fax: 716/288-5989

REDUCTION RATIO

16X

IMAGE EVALUATION
TEST TARGET (QA-4)

COMPLIES WITH MIL-M-9868D FORMAT

MAXIMUM DOCUMENT DIMENSIONS
19.0 X 22.50 IN.

8″

Norwich Bulletin

1790 1927

VOL. LXIX—No. 286 | POPULATION 30,689 | NORWICH, CONN., THURSDAY, DECEMBER 1, 1927. | FOURTEEN PAGES — 108 COLUMNS | PRICE TWO CENTS

RUSSIA IS REVOLUTIONARY, EVEN AS TO DISARMAMENT

Russian Delegation at Geneva Has Challenged the Whole World to Disarm—Offered to Destroy Land, Sea and Air Forces Provided Other Nations Would Do the Same—Other Delegates Were Dumfounded by the Proposal—The Suggestion is Not New, as It Was Put Forward by a Chinese Delegate at Geneva a Year or Two Ago.

GENEVA, Nov. 30 (AP)—Soviet Russia today challenged the entire world to disarm.

The Russian delegation to the preparatory disarmament commission of the league of nations offered to destroy her land, sea and air forces, provided other nations would do the same.

The stupendous proposal left the other delegates bewildered and gasping for an answer, but with the impression that Russia had definitely entered the peace fabric of Europe. However, the general impression, except possibly among the Russians, is that total disarment is an idealistic dream for the present at least. Nevertheless there is everywhere a disposition to give the soviet leaders full credit for their readiness to wipe out armaments.

That the Russians themselves realize their plan to lay down all arms and make even their manufacture impracticable is too idealistic for the present at least was shown, in the opinion of many, but the fact that they voiced their willingness to go ahead in a piecemeal form for the reduction of armaments if their radical proposal proved too revolutionary and as that they did not insist upon immediate consideration in detail of the sweeping program such consideration was adjourned until the next session of the commission early in 1928.

Furthermore, although contending that complete disarmament is the best guarantee of security, the Russians, in a spirit of conciliation, agreed to send an observer to the special committee on security which was created today. This committee will hold its initial session tomorrow. It will tackle the problem of how best to increase guarantees of security in order that the nations of the world may be more willing to cut down armaments when the international conference is convoked some time next year.

The American delegation announced it would be unable to accept membership in the security committee but would be happy to give careful consideration to its recommendations when they reach the preparatory disarmament commission on which the United states will continue its membership. President Loudon of the commission then voiced the earnest hope that Washington, like Russia, would send an observer. Hugh R. Wilson, head of the American delegation, agreed to consult the state department in this matter.

The Russians were clearly pleased at their reception at today's meeting. Whatever the delegates may have secretly thought of Moscow's far-reaching project no word of ridicule was uttered against it. On the contrary, several delegates treated the soviet programme with the utmost seriousness and recalled that it was really an old story retold.

WASHINGTON NOT SURPRISED BY THE RUSSIAN PROPOSAL

WASHINGTON, Nov. 30—(AP)—Nonmembership in the league of nations, coupled with traditional American disinclination to mix in European political affairs, prompted the decision of the Washington administration not to participate in the security conference now being arranged under league auspices at Geneva.

The American attitude was explained by Minister Hugh Wilson at the special meeting today of the league's disarmament commission, called for the specific purpose of preparing for the transfer of political aspects of the disarmament problem to the projected security conference.

The American position, however, reflected in no degree disapproval of the security conference proposal, it is explained, since the Washington government has been consistently advocating for many years and has been negotiating for itself arbitration and conciliation pacts which it believes have proved helpful in minimizing the danger of war.

In effect such international commitments as the Root arbitration treaties and Bryan conciliation pacts are regional peace agreements witnessing the American belief in this method of averting war. In addition, American initiative underlay the Pacific treaty negotiated as a supplement to the Washington naval limitation pact and the Central America five power treaty both regional security agreements. In view of this historic American policy, it is said, refusal to participate in the Geneva security conference obviously cannot indicate American disfavor toward the work the conference will attempt.

Russian proposals at the Geneva meeting today for complete disarmament by all nations caused no particular surprise in Washington. They are viewed both in administration and diplomatic circles, however, as largely in the nature of a dramatic gesture rather than having any practical application to the problems confronting the disarmament commission at this time.

Obviously, it is said, Russia could not have expected that any agreement to resume immediately discussion of practical measures of disarmament could be reached at Geneva since none of the powers participating in the work of the preliminary commission has sent its military and technical staffs to Geneva.

The Russian suggestion for complete disarmament is not new. It was put forward by a Chinese delegate at Geneva a year or two ago.

REMUS IS PICTURED AS A RAVING MANIAC

CINCINNATI, Nov. 30.—(AP)—John T. Rogers, for 12 years a reporter for the St. Louis Post Dispatch and winner of a Pulitzer prize for the most meritorious newspaper work of a year came into George Remus' murder trial as a witness today and held a crowded court room, jury and judge spellbound with his vivid pictures of Remus, a maniac.

Rogers testified he revealed to Remus alleged plots of Mrs. Imogene Holmes Remus, the woman for whose slaying he is on trial for his life, and Franklin L. Dodge, Jr., to have him deported to Germany and later to have him slain by paying gangsters $15,000.

Those tales, with a host of others narrating the alleged misconduct of Mrs. Remus and Dodge, were the basis, according to Remus' plea of transitory maniacal insanity, for driving him out of mind.

Rogers testified that he had informed the managing editor of the St. Louis Dispatch as long ago as last summer that Remus was insane.

Rogers said that upon the occasion of a Washington outburst Remus raved from 8 p. m., and until 3.30 a. m. At that time he thought it safe to leave Remus and he retired with his door unlocked. Fifteen minutes later Remus awakened him and made him walk the street with him until 4.30 a. m. At 7 a. m., Rogers said, Remus had taken up again.

ELECTED REGULAR MEMBER OF THE FRENCH ACADEMY

NEW HAVEN, Nov. 30—(AP)—Dr. Michael I. Rostovtzeff, sterling professor of ancient history and classical archaeology at Yale university, has been elected a regular member of the French academy, according to notification which has been received here from Professor R. Cagnat, secretary of the academy. The formal decree of the French government, containing the official notice of election, is on its way to this country.

Professor Rostovtzeff has been elected to occupy the seat in the academy made vacant by the death of the famous Italian historian, Domenico Comparetti, whose predecessor in the academy was E. Curtius, equally famous for his history of Greece.

Professor Rostovtzeff will have the title in the academy of Associe Etranger.

COLLAPSED AS HE TOLD OF SINKING OF SUBMARINE S-51

NEW YORK, Nov. 30—(AP)—Alfred Geier, one of the two living members of the submarine S-51 crew, collapsed as the witness stand today as he told of seeing his fellow sailors drown all about him on the night the undersea vessel collided with the steamer City of Rome off New London, and sank in two minutes.

Relating the events he witnessed during the hour he swam about in the water before he was picked up by a lifeboat proved too much for his nerves and he finally sobbed openly as he was testifying at the limitation of liability suit brought by the Ocean Steamship company, owners of the City of Rome.

MARYLAND EXPERIENCING A TERRIFIC WIND STORM

CUMBERLAND, Md., Nov. 30.—(AP)—A terrific wind storm sweeping through Allegheny county tonight with a credited velocity of more than 70 miles an hour leveled several business plants in this city and did considerable damage to dwellings and lines of communication.

An automobile was blown from the highway outside of this city and plunged into the Cumberland narrows and first reports did not state whether any of the occupants of the machine had met with injury.

Two men, Joseph Sieffers, and Andrew Ney, were reported to have been severely injured when they were caught under the falling walls of the glass factory.

Within 15 minutes after the storm hit this city, it had passed and was reported moving in an easterly direction toward Hancock, a small town near the point where the state boundaries of Maryland, West Virginia and Pennsylvania join.

TROUBLE OVER REP. SLATE OF THE SENATE OFFICERS

WASHINGTON, Nov. 30—(AP)—Rumblings of discontent over the election of some individual members of the republican slate of senate officers which it is proposed to put through with the convening of congress next week were heard today at a renewal of conferences of western republican independents.

Only a few votes would be necessary to upset the carefully laid plans of party leaders to retain control of the senate organization, but whether any of the independents will carry their dissatisfaction to the point of an adverse vote on the floor remains to be developed.

The independents were divided in their opinions as to opposition to the individuals, reported to have been Senator Moses, of New Hampshire, for president pro-tempore; Edward P. Thayer, of Indiana, for reelection as secretary, and David S. Oarry for reelection as sergeant-at-arms, and it was indicated that there would be no concert of action.

Senator Moses came in for attack because of his part in the senate filibuster in the closing day of the last session whereby the hands of the special campaign funds committee were tied during the recess of congress.

VERMONT ASSEMBLY VOTES FOR ISSUE OF $8,500,000 BONDS

MONTPELIER, Vt., Nov. 30—(AP)—Acting quickly under suspension of the rules the Vermont legislature, meeting in special session here today, passed the bill recommended by Governor John E. Weeks authorizing an issue of $8,500,000 in bonds for the restoration of highways and bridges damaged and destroyed by the recent flood.

Under the terms of the bill, the state, directly or indirectly, has sole responsibility for restoring the highways and bridges.

BRIEF TELEGRAMS

DUBLIN, Nov. 30.—(AP)—Eamon De Valera, Irish republican leader, is planning to leave for the United States very soon. Mr. De Valera said that his visit is not connected with a drive for party funds but to arrange the details of organization, mainly economic.

KOVNO, Lithuania, Nov. 30.—(AP)—Premier Waldemaras of Lithuania, accompanied by Dr. David Zaunius, former Lithuanian representative at Geneva, will leave for Switzerland Friday afternoon to represent his country at the forthcoming league council discussion on Polish-Lithuanian relations.

ROME, Nov. 30.—(AP)—The college of cardinals will be equally divided between Italians and non-Italians after December 19. The prospective appointment of a fifth cardinal who will bring the number of non-Italians up to 33, equalling the Italians, was announced today. The intention of conferring the red hat on four other cardinals at a consistory on that date was announced Monday.

"FLIVVER PLANE" FACTORY MAY BE LOCATED IN HARTFORD

HARTFORD, Nov. 30—(AP)—The factory which is to build the motors for the "flivver airplanes" of Clarence D. Chamberlain may be located in Hartford, the trans-Atlantic flyer said tonight. He was a featured speaker at the banquet which marked the close of Connecticut's fourth annual insurance day, and in an interview afterwards revealed that he would remain in Hartford part of tomorrow to "size up" the situation and probably call at the Hartford chamber of commerce to discuss facilities for his project in Hartford.

His motor factory will be located in New England, Mr. Chamberlin said tonight, while the ships themselves will eventually be built in the middle west. Decision on the factory site will be made, he said, by the middle of December, as he is anxious to be able to supply planes by next spring.

Qualifications for the factory city, he said, must include a supply of skilled workmen, "men who know their micrometers," and that at once placed the site in New England, he said. In spite of the automobile motor industry of the middle west, New England would be chosen for the plane motor factory because it had mechanics of greater skill, he said. The bodies of planes, requiring less exact work, would be made in the middle west, he said, although at first both motors and planes might be made in the same city.

RATIFIED RESOLUTIONS IN SUGAR PRODUCTION

BERLIN, Nov. 30.—(AP)—Colonel Jose Tarafa, of Cuba, concluded his negotiations with the German, Polish and Czech delegations tonight on the production of sugar when the conference ratified resolutions adopted by the Paris meeting November 14.

The central European producers agree to conform their production to the programme proposed by the Cuban republic by limiting the acreage and preventing the surplus sugar stock from being dumped on the market in 1928.

Berlin will be the seat of the executive council to be appointed next month. The Hungarian producers who were represented at today's conference agree to join the parties to the present pact.

PRESIDENTIAL TERM IN MEXICO NOW SIX YEARS

MEXICO CITY, Nov. 30.—(AP)—The constitutional amendment extending the presidential term of office from four to six years, El Universal Grafico says, has been adopted by a majority of the state legislatures, and is therefore effective now.

The amendment passed by the federal congress, the paper adds, has been approved by fifteen state legislatures, constitutional majority of the states as required by law for the amendment of the constitution. Presumably the extension will not apply to President Calles, but will apply to his successor, who will probably be General Obregon.

FREED FOR SLAYING DAUGHTER'S ASSAILANT

LOS ANGELES, Nov. 30.—Mrs. Hazel Hull, who shot and killed Gordon Watters, 26, a salesman, for allegedly attacking her 17-year-old daughter, was freed today when the grand jury declined to return a murder indictment.

The prosecutor, who sought the indictment, indicating an effort to unseat the "unwritten law" as a defense, simultaneously withdrew a complaint charging murder.

A coroner's jury returned a verdict of justifiable homicide yesterday.

EPIDEMIC OF CHOLERA IS SWEEPING BENGAL

CALCUTTA, India, Nov. 30.—(AP)—A cholera epidemic is sweeping Bengal.

Three thousand, seven hundred and three cases, with 2,139 deaths, have been reported from all parts of the province for the week ending November 19.

It is estimated here that if the epidemic follows the ordinary course, it will increase 50 per cent. in December.

SUSPECT HELD FOR TAXI DRIVER MURDER

FITCHBURG, Mass., Nov. 30—(AP)—Louis Pasakinski, 20, was arrested late tonight and held on suspicion of murder in connection with the slaying of Joseph Markus, Gardner taxi driver, whose body was found off a lonely road in Templeton yesterday.

OBITUARY.

Charles F. Choate, Jr.

BOSTON, Nov. 30.—(AP)—Charles F. Choate, Jr., prominent Boston lawyer, died at the Massachusetts General hospital today after he had been suddenly taken ill while trying a case in the federal court.

For many years Mr. Choate had been a leader of the Massachusetts bar and had appeared as counsel in many noted cases, including that of the government against the United Shoe Machinery company, the New England Oil case and the Searles will case. He was prominently connected with the interests of the New York, New Haven and Hartford railroad during the anti-merger campaign which followed the late Charles S. Mellen's assembling of railroad properties in New England.

He was a director of the New York, New Haven and Hartford railroad and many other companies.

In 1892, Mr. Choate married Miss Louise Burnett of Southboro, who survives him, as do five children.

New Ford Pleasure Cars, $385 to $570

The Various Truck Types Will Range in Price From $460 to $610.

DETROIT, Nov. 30—(AP)—Prices of the new Ford car, given out here tonight show a range of from $385 to $570 for various types of pleasure cars and $460 to $610 for the various truck types.

The various types, and their prices, F. O. B., Detroit follow:

Pleasure cars: Tudor [illegible] $385; Ford sedan $570; coupe [illegible] sport coupe $550; phaeton [illegible] roadster $385; roadster with [illegible] body $395; chassis $325.

Trucks: Truck [illegible] $460; chassis with cab [illegible] chassis with cab and express [illegible]; chassis with cab and platform body $595.

The prices given out here tonight by the Ford Motor Car company, represent an increase over the cost of the old Model T machines with the exception of one type, the Tudor sedan. The F. O. B., price of the Tudor Model T car is $435, the same as that of the new type.

The old four door sedan, sold for $545, or $25 less than the Model A car of the same type. The new coupe price represents an increase of $10 over that of the old type.

The new sport coupe is an innovation as far as Ford machines are concerned, no similar type having been manufactured by the company.

The Phaeton or touring car, of the old type sold for $380 while the new type price is $395. The old type roadster was paid at $350, the new at $385 and the old type roadster with pickup body sold for $381 as compared with $395, the new cars. The old type bare chassis price is $300; the new $325.

Similar increases are shown in the trucks, a comparison of prices of which follow:

Truck chassis (Model A) $460 a truck chassis (Model T) $375.

Truck chassis with cab (Model A) $545; $450.

Truck chassis with cab and express body $600; old type $515.

Truck chassis with cab and stake body (Model A) $610. (No similar type previously produced).

Truck chassis with cab and platform body (Model A) $595. Old type $525.

Officials pointed out that the new Model T type, and offers little opportype car, differs radically from the tunity for comparison.

FORD CAR DEMONSTRATED BEFORE NEWSPAPERMEN

DETROIT, Mich., Nov. 30—(AP)—The new motor car that Henry Ford has built to replace his old model machine, was demonstrated before newspapermen today in an elaborate obstacle test.

Through blinding eddies of snow and over rutty roads, rim deep in mud, the car was driven at 62 miles an hour. Twirled about, brought to abrupt halts and taken around curves at a terrific pace.

At the conclusion of the demonstration, Edsel Ford, in charge of the ceremonies was besieged with questions regarding the secret of the leverage of the machine. It was explained as due to a combination of new elements which were previously announced. In answer to other questions Mr. Ford asserted:

"The company hopes to reach a production of 1,000 cars a day by January; will continue to make parts for the old model T machine; will produce cars of a smaller bore for the French and English trade to meet resistance of high horsepower tax in those countries; thatp lans for putting out the new car were conceived four years ago."

WINS PLACE IN FINALS OF ATWATER KENT AUDITION

NEW YORK, Nov. 30—(AP)—A young Philadelphia music student, known to radio listeners onlyas "No. 28," has won the right to compete in the national finals of the Atwater Kent audition in New York December 11.

He is Wilbur W. Evans, adjudged the winner by his radio audience and a board of judges in the recent regional contest conducted through radio station WEAF. There were fourteen male contestants between the ages of 18 and 25, representing New England and other eastern states.

Evans will be one of ten young men and women to compete in the finals. Two first prizes of $5,000 will be awarded.

AIRMAN INJURED IN FILM "THRILL PRODUCER"

SAN ANTONIO, Texas, Nov. 30.—(AP)—John T. Kirk, 39, civilian aviator, probably was fatally injured tonight when his plane crashed 150 feet while he and a news reel camera man were attempting to film an act by a "thrill producer" who rode in a saddle strapped to the fuselage of another plane Kirk was piloting a "Jenny" plane, a type abandoned by the army some time ago. Martin Jacobs, the cameraman, suffered a dislocated hip.

STORM WARNING GIVEN OF NORTHWEST GALES

WASHINGTON, Nov. 30.—(AP)—The weather bureau issued the following advisory storm warning at 10 p. m. tonight:

"Southwest storm warnings displayed Norfolk to Eastport, Me. Storm of marked intensity moving rapidly northeastward with center over northern New York. Southwest gales will shift to northwest late tonight or Thursday morning."

AMERICAN CIGARETTES BARRED FROM CUBA

HAVANA, Cuba, Nov. 30—(AP)—American cigarettes are denied entry into Cuba by reason of the new tariff which recently went into effect. The provisions of the new tariff prohibit entry of cigarettes containing substances or extracts other than tobacco, and it is asserted that all American cigarettes used here come under that category.

Large shipments of American cigarettes are now being held at the custom house at Havana.

RAILROAD CRIPPLED BY WASHOUT AND LANDSLIDE

GENEVA, N. Y., Nov. 30—(AP)—The Pennsylvania division of the New York Central railroad was crippled tonight by a washout and landslide at Mile Point, a short distance south of here. Heavy rains washed out the deep cut through which the double tracked road passes, filling the cut with earth several feet deep. The water cut a new channel beneath the tracks washing away the road bed.

Tilson Backs Tax Plan of Treasury

House Leader Will Oppose Tax Reduction in Excess of $225,000,000.

WASHINGTON, Nov. 30—(AP)—Brakes were clamped down by administration leaders today in an effort to prevent congress from over-running what the treasury regards as the safety line in the question of tax reduction.

At the capitol, Representative Tilson, the republican house leader, backed up the treasury recommendation for a cut not in excess of $225,000,000 and at the department itself Secretary Mellon reiterated that the treasury figure represented the maximum slice that could be effected with safety.

While Tilson and the secretary withheld specific reference to the announcement by the chamber of commerce of the United States reiterating its belief that a reduction of $400,000,000 should be authorized, both contended that it would be dangerous if congress exceeded the limit proposed by the treasury and favored by President Coolidge.

Secretary Mellon said that he believed the corporation tax, now 13 1-2 per cent, was too high and should be reduced as soon as possible, even below the 11 1-2 per cent figure approved by the house ways and means committee for incorporation in the new tax bill that it has drafted.

The treasury favors an immediate cut in the corporation rate to 12 per cent but Mr. Mellon indicated that his department did not regard the forthcoming tax reduction as the last to be recommended and that this levy probably would come in for more consideration in a future tax bill.

Mr. Tilson declared that with a presidential election only a year off and with every possible inducement before the party in power to curry popular favor, it amazed him that the republicans were charged with an unwillingness to reduce taxes as much as safety would permit.

"Tax reduction is always the most popular policy and one can advocate," he said, "and if the president, the secretary of the treasury and the house ways and means committee place a conservative limit on the reduction which can safely be made at this time, we may properly conclude that their decision is based on sound business judgment rather than political expediency."

BRIAND SAYS THAT ITALY HAS NO CAUSE TO WORRY

PARIS, Nov. 30—(AP)—Accumulating threats of trouble between European nations, particularly the friction between France and Italy, were given an airing in the French chamber of deputies today.

Several radical deputies professed to see a great many war clouds in the European sky but Foreign Minister Briand, in an eloquent resume of the foreign situation, was his usual hopeful self. He even was optimistic as to the possibility of France and Italy straightening out their difficulties amicably.

War between the two countries, M. Briand declared, was unthinkable and impossible. Some other deputies seemed to think otherwise. They repeated a few of Premier Mussolini's ambitious orations about Italy's rights and her dreams of empire. The radical socialist Montigny went so far as to say that there could be no doubt that Italian activity has turned against France.

"Italian youth has been worked up to a red-hot pitch," said Montigny. "The Italian newspapers pound away on the idea that Italy ought and must be the greatest nation in the world, writers in these papers say that the league of nation's disarmament policy is for Italy a poisonous tunic of nessus which would paralyze Italy's movements and is therefore unacceptable.

"There is a systematic effort to show the Italian people that France has become their mortal enemy."

The communist deputy Cachin was even more pessimistic. He saw war clouds everywhere even in America. He pictured Uncle Sam as gazing greedily at Central and South American countries.

Briand repeated once more that Italy has nothing to worry about in the recently signed Franco-Jugoslavian treaty of amity and arbitration, which was criticized in Italy as inimical to that country.

11 TAFT SCHOOL STUDENTS SUSPENDED FOR DRINKING

NEW YORK, Nov. 30.—(AP)—Horace Taft, head of the Taft school at Watertown, Conn., tonight confirmed reports that 11 students had been suspended from the school on charges of violating the school rules by drinking prohibited beverages.

The incident occurred a week ago, Mr. Taft said. He declined to discuss the details on the ground that it might injure the students and their parents.

Drinking At Dance.

WATERTOWN, Conn., Nov. 30.—(AP)—According to a report current here tonight, 12 students at Taft school were expelled yesterday for being under the influence of liquor at a football dance given in the school gymnasium Thanksgiving eve. The report stated that three of the students were members of the football squad, all were members of the graduating class, and most of them were students whose homes were in New York. One is said to have lived in Denver, Colo.

Rev. Arthur Howe, chaplain at the school, refused to discuss the matter. Horace D. Taft, headmaster, is in New York city and could not be reached tonight.

OKLAHOMA CONTROVERSY REACHES SUPREME COURT

OKLAHOMA CITY, Okla., Nov. 30.—(AP)—The fight to forestall a so-called investigating session of the Oklahoma legislature was carried to the state supreme court today.

An appeal from the decision of District Judge T. J. Chambers dismissing a petition to enjoin four legislators in their announced plan to convoke the assembly was filed with the appellate court in behalf of John Simpson, a taxpayer.

The session has been set for Dec. 6, and the appeal was expected to be brought to the attention of the supreme court tomorrow.

Advocates of the session, who proposed an investigation of state departments including the office of Gov. Henry S. Johnston, said the supreme court's decision would "finally settle for once and always the inherent powers of the legislature." In calling the session, they claimed they acted on their constitutional inherent authority.

BRIEF TELEGRAMS

President Coolidge is willing to abide by the decision of congress and the treasury as to when tax revision should be effective.

After a spirited town meeting, Webster, Mass., citizens voted to appropriate $65,000 to furnish the new $650,000 municipal building.

Judge Herbert O. Bower, who for many years presided in the town court in Manchester, died last night. Judge Bowers was a Yale graduate.

The Roman Polifonic chorus of the Vatican choir sang for President Coolidge and Mrs. Coolidge yesterday in front of the White house.

Terribly burned last night by a shower of boiling wax, Lena Serfilippi, of Orange, died in the Grace hospital, New Haven, the day before her 23rd birthday.

The 1927 Who's Who of the American Hebrew magazine lists two Christians. They are John D. Rockefeller, Jr., and Dr. George Foot Moore, of Harvard university.

Prohibition has lowered the death rate for everybody but the middle-aged man who persists in drinking bootleg liquor, the W. C. T. U. announced following a survey.

The Maritime associations of Boston met vigorous opposition in a hearing before the Shipping board yesterday on its petition for lower water rates from the port of Boston.

Mrs. Beryl Curtis Ward, divorced wife of Walter S. Ward, and W. Lyle Alderson, wealthy New York broker, wer married in the Bucks county court house at Doylestown, Pa., yesterday.

Leonard Woods, 35-year-old Negro slayer, was lynched on Virginia soil by a mob composed largely of Virginians, Harry L. Moore, county attorney of Letcher county, said in Jenkins, Ky.

Mrs. Annie Skest, 77-year-old widow, committed suicide by jumping into the well on her farm in Corfu, N. Y. She left a note telling a son where the body would be found.

An attempt to restrain the federal government from enforcing a new border ruling restricting entrance of Canadian nationals into this country failed in district court in Buffalo, N. Y.

Arthur Loomis, 42, a farmer, was gored to death by an ugly bull near the village of Greene, near Binghamton, N. Y. The body was found by his wife mangled and torn on a lumber pile.

Tyson Brothers, Inc., pioneer apple growers of Adams county, Pa., have filed voluntary bankruptcy petitions in federal court. Liabilities of approximately $400,000 and assets of $150,000 were listed.

Suits totalling $20,000 were filed in Middlesex county superior court in Middletown, in damage claims brought as the result of a double drowning last summer at Lake Pocotopaug, East Hampton.

Claude Chamberlain, proprietor of a grain store in Princeton, Mass., was clubbed and robbed of between $200 and $300 yesterday by three men who entered his store. They disappeared in an automobile.

The projected south pole flight of Commander Richard E. Byrd will give Arctic Eskimos their first opportunity in history to test the rigors of the Antarctic climate, the explorer told the Associated Press yesterday.

Richard McNally, aged watchman, found dead in his lodging house room in Lawrence, Mass., with his son, John, aged 34, died when his heart failed during a struggle with his son who had taken poison with suicidal intent.

A campaign against lotteries by Buffalo officials was given impetus by the arrest of Harry Brown, of Springfield, Mass., who was taken into custody as he got off a train. Police said they found $9,000 lottery tickets in his suitcases.

The president in exchanging ambassadors with Turkey on the basis of the rejected Lausanne treaty is "robbing the senate of its concurrent voice in the making of treaties, James W. Gerard, former ambassador to Germany, said.

All-night protection at the crossing in Newington at which a railroad train demolished an automobile Thanksgiving night bringing death to three members of the Lockwood family was ordered by the public utilities commission.

Walter Taylor Buckingham, father of Compensation Commissioner Edward T. Buckingham, died in Bridgeport, aged 86. Mr. Buckingham was one of the oldest members of the Masonic order in the United States in point of membership.

Bernard G. Farmer, of Danvers, Mass., former member of the state patrol, was found guilty of operating a motor vehicle while under the influence of liquor and of failure to stop on signal of an officer. He appealed fines totalling $125.

The Anti-Saloon league and the proponents of prohibition stand ready to meet the national association against the prohibition amendment in a prohibition referendum, S. E. Nicholson, associate superintendent of the anti-Salon league of New York announced.

Robert Neal, alias Fess Neal, and alias Robert Roy, 39, charged with murder in connection with the death of Joseph W. Leach, retired Pittsburgh policeman on March 10, 1925, agreed in Bridgeport to waive extradition proceedings and return to Pittsburgh.

Rt. Rev. Joseph N. Dinand, S. S. J., bishop of Selinus and Vicar Apostolic of Jamaica, B. W. I., who served for nine years as president of Holy Cross college before he was elevated to the bishopric, left Holy Cross college yesterday on the first leg of his journey to his new seat.

A chase that has lasted from Massachusetts to Australia, the South Sea Islands and Alaska, has ended in San Francisco with the arrest of Harry W. Brown, former postmaster at the Shawsheen office in Woburn, Mass., Chief Postal Inspector Park D. Colvin of the New England district disclosed last night.

160 ELECTION OFFICIALS IN PITTSBURGH INDICTED

They Are Charged With Irregularities at the September Primary—The Indictments Are the Result of One of the Most Sweeping Elections Fraud Prosecutions in the History of Allegheny County.

PITTSBURGH, Nov. 30—(AP)—Indictments were returned by the grand jury today against 160 election board members and four overseers in the September primary on charges of irregularities in one of Allegheny county's most sweeping election fraud prosecutions. Officials of 32 election boards were indicted. Charges against officers of two other boards were ignored.

True bills returned against each of the 32 boards contained five counts. The charges included conspiracy to make a false count and false return; wilfully and negligently performing duties as election officers so as to defeat the objects of the election law and wilful fraud.

SUDDEN WINTRY SWEEPS DOWN ON MIDDLE WEST

KANSAS CITY, Nov. 30—(AP)—Winter made a new bid in the middlewest today after several days of spring-like weather.

From the Rocky Mountains eastward across the Mississippi river and from the Canadian border down into Texas a cold wave sent the mercury plunging to low levels.

The first general snowstorm of the season was unleashed.

Several sallies by winter into the middle west heretofore had failed to gain a foothold, record high temperatures following each cold spell. The onslaught today, however, seemed to be in earnest and colder weather was forecast for tonight and tomorrow.

Snow fell in Nebraska, Kansas, Oklahoma, the Texas panhandle and in Missouri as the storm moved eastward from Colorado, Wyoming and Montana, where from three to seven inches blanketed the ground.

Sub-zero temperatures were recorded in Minesota and North Dakota early today, while at Edmonton, Alberta, the mercury descended to 26 below. In the southwest temperatures were below the freezing point.

Central Missouri experienced the heaviest November snow since 1906. At Columbia the precipitation measured 4 1-2 inches this afternoon. Sleet and snow was reported from St. Louis. Hannibal on the Mississippi river, recorded 2.6 inches of snow. Pansies were in bloom yesterday at Louisiana, Mo., which experienced the first snowstorm of the season today.

Frogs were lured out of ponds at Coffeyville, Kans., yesterday when the mercury ascended to 78 degrees. The temperature shot down to the freezing point during the night.

An inch of snow was Kansas City's share. Enough remained to whiten roofs and lawns.

COLORADO COAL MINERS ARE TO RESUME TODAY

DENVER, Col., Nov. 30—(AP)—National guardsmen were stationed today at every coal mine in the northern Colorado mining fields where operators announced they would attempt to resume operations tomorrow after a suspension of nearly seven weeks.

Only one mine, the Columbine, where six strikers lost their lives in a clash with state police on Nov. 21, has operated in the northern area since the I. W. W. strike call was issued in Colorado.

Colonel Paul P. Newlon, adjutant-general, completed plans whereby the military will cover the entire strike affected district north of Denver. Three central camps have been established with infantry, calvary and tanks at each and a small detachment of troops has been stationed at each mine.

Mines in southern Colorado reported larger forces of men at work today and the coal production of the Colorado Fuel and Iron company mines yesterday was the highest it has been since the strike was called, the company announced.

DISAPPROVED PAROLE FOR GASTON B. MEANS

WASHINGTON, Nov. 30—(AP)—Attorney General Sargent today declined to approve a parole for Gaston B. Means, former department of justice agent, who is serving a term in the Atlanta penitentiary for conspiracy to bribe government officials.

At the department of justice it was announced that the recommendation of the parole board that Means be released from prison had been turned down by the attorney general because Means had not paid fines totalling $20,000. It was said that he could not take a pauper's oath until his term, with allowance for good behavior, had been completed.

Means came into the limelight after several previous exploits of a sensational character as a star witness against Harry M. Daugherty when his administration of the department of justice was under investigation by a senate committee several years ago. He was recommended for parole last month.

THE COLORADO RIVER EXPLORERS ARE SAFE

SALT LAKE CITY, Utah, Nov. 30—(AP)—Thirteen men unheard from since they left Green River, Utah, Nov. 10, on a boating expedition down the Colorado river, were reported safe at Camp Pearson, Ariz., in a radio message received tonight at the Fort Douglas station of the army signal corps.

The message, sent from Camp Pearson, said the expedition was sighted by Indian runners in a canyon near Lee's Ferry late today and they beached their boats and went to the camp.

The party battled wintry conditions on their dangerous undertaking, the message said, and E. C. Larue, head of the expedition, asserted their sleeping bags often were found ice-caked from the cold. Camp Pearson is in the Painted desert, not far from the river.

ANOTHER EFFORT FOR RELEASE OF STEPHENSON

INDIANAPOLIS, Ind., Nov. 30.—(AP)—Another effort will be made to obtain the temporary release from prison of D. C. Stephenson, former grand dragon of the Ku Klux Klan who is serving a life term for murder, Lloyd O. Hill, attorney, said today.

Hill said the petition soon would be submitted to the same prison board which denied Stephenson a 90-day parole some time ago. The new plea also will ask for a 90-day parole. Hill declined to say on what grounds the petition would be based.

FLOODS COVER LOWLANDS IN WESTERN NEW YORK

ALBANY, N. Y., Nov. 30.—(AP)—Floods covering thousands of acres of lowlands in western New York and the memory of recent damaging floods in northern counties and in New England prompted the calling tonight of one of the first flood prevention conferences in this state.

A conference of mayors and village presidents of northern towns discussed at Canton today what they believed was a real flood menace and took preliminary steps toward combatting the threat. Recent flood conditions in that section saw the establishment of new high water records for several large rivers. The flooding of portions of villages and the sweeping away of bridges, a committee appointed at the conference, will determine that action is necessary to prevent future floods of similar proportions.

Weeks of intermittent rain tonight had forced streams and lakes of Chautauqua county over vast areas of farm and wood land and into lower floors and basements of waterside homes and factories. Chautauqua lake, far above the spring flood level, invaded homes and forced residents to use boats in reaching highways.

In one case the lake level was reported four feet above a bridge.

Sections of Frewsburg, Levant and other small villages were under water. Trunk highways were threatened with submersion at several points.

The barge canal system, extending across middle New York state felt the effects of high water when traffic even for those fleets allowed use of the canal after the official closing date, was suspended. Operators estimated that 125 eastbound boats were tied up due to the flood.

BOY TESTIFIES IN THE LILLIENDAHL MURDER CASE

MAYS LANDING, N. J., Nov. 30—(AP)—A frightened little boy with a quivering chin was one of the most important witnesses at today's session of the Lilliendahl trial—a session otherwise filled with surprises and disappointments for the prosecution.

The boy was Lewis Behler, 12-year old playmate of Alfred Lilliendahl, son of Mrs. Margaret Lilliendahl and the aged doctor, with whose murder she and Willis Beach are jointly charged. He was called to the stand to establish that an intimacy existed between the doctor's wife and Beach which caused a rift in the home life of the Lilliendahls and thus furnished a possible motive for the killing.

"Do you live across the street from the Lilliendahl's" he was asked. He nodded his head.

"You went there often to play?" Another nod.

"Willis Beach often came to the house?"

"Yes."

"Where was Dr. Lilliendahl at these times?"

"Out in the garden."

"And what would Beach and Mrs. Lilliendahl do while they were together?"

"Sit."

"Close together?"

"Yes."

"After Beach left did you ever hear Mrs. Lilliendahl and the doctor quarrel?" A solemn nod and a whispered "yes."

"What did they quarrel about?"

"I didn't pay any attention to what it was all about," he said and scurried from the stand as he was told that his ordeal was over.

REPORT OF FALL OF PLANE IN CONN. RIVER

HARTFORD, Nov. 30.—(AP)—An airplane was reported to have fallen into the Connecticut river a short distance above the Willimantic railroad bridge late this afternoon. Searching parties sent out by the East Hartford and the Hartford police searched along both shores of the river and were unable to find any trace of the plane or its pilot.

Henry F. McDonald, of New Haven, a fireman on the New Haven railroad reported to the East Hartford police that when he was crossing the Willimantic bridge at about 4.45 this afternoon he saw an airplane flash out of the haze, skim along the top of the water and then suddenly sink out of sight.

McDonald's story was corroborated by Alfred Wright and Frank G. Sweet, both of East Hartford, who are engineers and were in the cab of the engine with McDonald.

The East Hartford police were inclined to doubt McDonald's story and thought that he might have mistaken one of the several sand dredges that dig sand from the river bed on the East Hartford side of the river, for an airplane.

DAUGHTERS SHARE EQUALLY IN THE INGERSOLL ESTATE

NEW YORK, Nov. 30.—(AP)—Two daughters share equally an estate appraised at $181,984 under the terms of the will of Mrs. Eva A. Ingersoll, widow of Col. Robert G. Ingersoll, lawyer and agnostic lecturer and writer. The appraisal was made public today by tax authorities.

Mrs. Ingersoll died on February 2, 1923. The two daughters are Mrs. Eva R. Ingersoll Brown, of Riverside, Conn., and Mrs. Maude R. Ingersoll Probasco, of New York. The daughters also receive the books and personal possessions of their father under a stipulation that they shall pass to their children.

WILLIMANTIC

Office 824 Main Street. Telephone 1131-2.

CAFFREY VS. LEE CASE HEARD IN WINDHAM COURT

(Special to The Bulletin)

WILLIMANTIC, Nov. 30—The session of the Windham county superior court here Wednesday was consumed with the case of F. Gordon Caffrey vs. Peter Lee of Putnam, a suit for $10,000 brought by the plaintiff for injuries received in an automobile accident in the town of Dudley, Mass., on the evening of March 6th last. Attorney Howard C. Bradford of Putnam was assisted by Attorney William A. King of this city. Attorney Charles L. Torrey of Putnam represented the defendant.

On the day in question about four o'clock in the afternoon, the plaintiff in the case who is 18 years old and Elbert Woodis, 19, met at Talbot's news store and while there the defendant employed by the Eagle Lunch company came into the store. Woodis asked him if he would give them (Woodis and Caffrey) an automobile ride to which proposal the defendant assented. They were just about to start when another young man, Sheldon Carpenter, appeared on the street. Caffrey and Carpenter then occupied the rear seat while Lee and Woodis were seated in the front of the car. An hour later, the car, a Durant touring car, left the road at Schofield avenue in Dudley, crashed into a tree and was wrecked. Carpenter was killed and Caffrey badly injured, being confined to the Day-Kimball hospital in Putnam for four weeks.

Lee was arrested after the fatality and bound over to the Worcester county superior court where he was found guilty of operating an automobile in a manner dangerous to life and limb, sentenced to jail for three months and fined $100. After serving a week, he was released on parole. A suit brought by the Carpenter family, it was stated yesterday, had been settled out of court.

The testimony of Woodis and Caffrey was practically the same. Woodis said that when the car reached Schofield avenue Lee said "Watch me go 45 to 50 miles now." Other witnesses in the case were Chief of Police George Reynolds of Dudley, Lee, Dr. S. B. Overlock of Putnam. After the completion of the testimony, Judge L. P. Waldo Marvin asked the attorneys if they wished to argue the points of the case and they decided to file briefs, this being acceptable to the court. The attorneys for the plaintiff were ordered to file briefs within one week and Attorney Torrey was allowed a similar period. Court then adjourned until Friday at two o'clock when a short calendar session will be held.

LOUIS VEGIARD HAS NARROW ESCAPE WHEN TRUCK TOPPLES

(Special to The Bulletin.)

WILLIMANTIC, Nov. 30—A narrow escape from death or serious injury befell Louis Vegiard of 265 Jackson street, truck driver for the Willimantic Lumber & Coal company, Wednesday morning about 9:30 o'clock when the truck he was operating in the direction of this city skidded on the slippery highway at a sharp curve between Katzmann's corner and the village of Columbia, turned completely around in the road and then toppled over into a swamp. Vegiard was pinned beneath and was extricated from the perilous position by twelve men who came to the scene shortly afterwards. He was taken to the hospital here where he was attended by Dr. Michael D. Riordan. Besides a severe shaking up, he sustained abrasions over the left eye, and left elbow and a bad bruise on the left thigh. The cab and the body of the heavy truck were badly damaged. The wrecker from a garage in Columbia towed the damaged vehicle to this city. Fear was at first entertained that Vegiard had met with instant death, when the truck was reposing in the swamp with the four wheels in the air and the driver underneath.

The funeral of Timothy McNamara, held from the late home, 216 South Main street, Palmer, Mass., Wednesday morning, was largely attended and numerous floral offerings were in evidence. A high mass of requiem followed in St. Joseph's church here at ten o'clock. Rev. Charles M. Kelly was the celebrant of the mass. Mrs. Edmund R. Portelance presided at the organ during the services. The entering hymn was "Nearer My God to Thee" by Miss L. Monica McKeon and Mrs. Henry Mathieu. The latter sang "Pie Jesu" at the offertory and Arthur Roy rendered "The Priceless Love of Jesus" as a waiting hymn. For a recessional, the trio was heard in "America." Taps were also sounded at the services. Interment followed in the family plot of St. Joseph's cemetery. The bearers were Spanish War veterans, Town Clerk Frank P. Fenton, Alderman William E. Jackson, John Gingras, Louis Ashton, Jeremiah McCarthy and Robert O. Snow. Killourey Bros. were in charge of arrangements.

A meeting of the athletic council of Windham high school was held Wednesday, at which these officers were elected, president, Edward Nichols; vice president, Howard Nelson; and secretary-treasurer, Ana LBu Ferguson. Max Heller was temporary chairman. The president was empowered to appoint a committee to take charge of the clas basketball league and one to supervise track activities.

Chief of Police Thomas F. Grady yesterday made the following assignments of beats for the department for the month of December. F. R. Laramie, Sodom; William Hurley, Jackson street; Roderick Lariviere, upper Main street; Albert Montie, center Main street; Grant Bombria, day traffic duty; and Arthur Hurley, night traffic duty.

Mrs. Emma T. Plumley, 84, died at the home of her daughter, Mrs. Daisy E. Weeks of Washington, R. I., after a short illness, according to word received here. The deceased was born in Windham December 6th, 1843, and had spent all of her life there and in South Windham until her removal to Rhode Island a few years ago. She also is survived by a son, William Plumley of Buffalo, N. Y.

Miss Elsie A. Hoffman tendered Miss Noreen McGurn of Bridgeport, a local school nurse, a surprise dinner party at the home of Mrs. Ruel Hyde of 88 Spring street Tuesday evening in honor of her birthday. Guests were present from Manchester and Bridgeport and also included the Misses Ruth O. Ferguson and Mary Elizabeth Wood of this city. Miss McGurn was the recipient of many gifts.

At the town hall Tuesday evening, Radiant chapter No. 11, O. E. S., held an entertainment and dance, attended by over three hundred, many coming from the surrounding towns. The grand march was led by Mrs. Walter T. Jones, matron, and Harold S. Maine, general chairman of the committee. A luncheon was served during the evening.

Mr. and Mrs. Jeremiah Murphy of 4 Francis street are entertaining their daughter, Mrs. Harold McKenna and granddaughter, Ann McKenna, of Montpelier, Vt., who were in the midst of the flood.

Mrs. Agnes J. Turner of Stamford, formerly of this city, gave a luncheon this week in that city prior to a bridge party.

Miss Olive Keith has returned to her home in Worcester, Mass., after a visit of several days with her brother, Oscar Keith, and family of 501 Jackson street.

Mrs. Walter S. Grant entertained a bridge club of which she is a member at her home, 275 Summit street, with a luncheon Tuesday afternoon.

Miss Bessie Bradshaw of Chestnut street has returned home from the Hartford hospital after a successful operation performed on her knee and is now resting comfortably.

SOMERS

Rev. Frederick A. Balcom gave a report at the Sunday morning service of the recent state conference of Congregational churches held in Bridgeport. Mr. Balcom was delegate from Somers church.

Miss Gladys Desso is to entertain the Young People's society at her home Friday evening.

Plans have been made to start a nursing class for the tiny tots during the church to enable parents to attend church service who could not otherwise. Miss Dorothy Naylor is to have charge of the class.

The Ladies' Aid society plans a community supper. A fair will be conducted with the supper.

The concert given by the male quartet of Piedmont college, Demarest, Georgia, was thoroughly enjoyed by an audience of 160 people at the local church last week Monday evening.

Judge and Mrs. Ernest S. Fuller entertained the Choral society Monday evening.

Mr. and Mrs. Chester W. Pomeroy entertained the following guests over Thanksgiving: Mr. and Mrs. A. Vail Smith, Mr. and Mrs. Herbert Allen of Hazardville, Mr. and Mrs. A. Vail Smith, Jr., Mr. and Mrs. Morey Smith, of Springfield, and Miss Blanche Pomeroy of Ellington.

Miss Maybelle Avery was ill with grip last week giving the pupils of the primary room a longer vacation.

Mr. and Mrs. Orville Hunn were Thanksgiving guests of Mrs. Hunn's daughter and family, Mr. and Mrs. Herbert Corbin.

Mrs. Fannie E. Kibbe, Mrs. John Comstock, Misses Dorothy and Pricilla Comstock, were in Providence several days last week to assist their cousins, Mr. and Mrs. Kyle Kibbe in celebrating.

Thanksgiving guests of Mrs. William C. White were Mr. and Mrs. Eleazer Pomeroy, Misses Kate, Marion and Louise Pomeroy of Windsor and Miss Ida Holbrook of Manchester, and Mr. and Mrs. Maude White and Mr. and Mrs. Frederick D. Finley and two children, of Somers.

Judge Ernest S. Fuller was in Meriden recently to attend the November meeting of the board of trustees of the Connecticut School for Boys.

Guests of Mr. and Mrs. John Hunt over Thanksgiving were John T. Hunt of Wapping; Mr. and Mrs. George McAuley and two sons of Chicopee Falls, Mass., and Miss Emily Keely of Somers.

Postmaster Nelson E. Welch has been confined to his home several days by throat trouble.

Mr. and Mrs. Joseph Leroux and two children, and Miss Florence Cary were Thanksgiving guests of Mrs. Leroux's parents in Springfield.

Miss Elsie Thayer has been home from Hartford for several days.

A local resident caught a large flying squirrel in a rat trap in the attic the first of the week.

LIBERTY HILL

Rev. L. L. Harris and son Robert spent Thanksgiving with the former's daughter, Mrs. Paul T. Nye and family in Hartford.

Mr. and Mrs. Earl Hoxie entertained fourteen relatives on Thanksgiving.

There was a family gathering at Calmere for a Thanksgiving dinner.

A large flock of wild geese passed over here Monday morning, going south. It was judged that there were 150 or more.

Mr. and Mrs. E. E. Caples, who had been spending Thanksgiving week with relatives in Boston returned home Monday.

Mr. and Mrs. Earl Hoxie were Norwich visitors Saturday evening.

Mr. and Mrs. Horace Foote were guests of Mrs. Foote's brother Henry Spafford and family in Glastonbury Thanksgiving day.

Mr. and Mrs. E. C. Payson and son Carl spent Thanksgiving day with Mrs. Payson's sister Mrs. J. Earl James and family in Willimantic.

At the semi-annual business meeting of the Christian Endeavor society Sunday evening, the following officers were elected: President, Henry V. Oehlers; Horace Foote, vice president; secretary and treasurer, Mrs. C. B. Adams; corresponding secretary, Mrs. J. Geo. Clark.

It was decided Sunday evening to shingle one roof of the parsonage barn.

Rev. L. L. Harris' granddaughter Miss Dorothy Nye of Hartford was the guest of the former from Friday until Sunday evening, when Miss Nye's parents, Mr. and Mrs. Paul T. Nye and son came Sunday evening for a call. Miss Nye returned home with them.

Rev. L. L. Harris' fine sermon Sunday morning was developed from the 18th Psalm 1st and 2nd verses, I will love thee, O Lord, my strength. The Lord is my rock and my fortress and my deliverer. My God, my strength in whom I will trust. My buckler, and the horn of my salvation and my high tower.

Mrs. James H. Choquette who has been spending a few days with her son Leon, in Southington, returned home Sunday.

Wm. Rozenoff is building an 18 by 30 foot poultry house in the modern way, with cement floor.

On account of the very wet weather there has been no forest fires this fall that have been heard of, while last spring forest fires did thousands of dollars worth of damage.

WINDHAM

Miss Carrie Keeney of Montville spent Thanksgiving with Mrs. George Keeney.

Dr. and Mrs. L. E. Guild returned Monday after several days' stay with Mr. and Mrs. E. W. McGuire in Brookfye, N. Y.

The December meeting of the Woman's guild and the meeting of the Comfort club is to be held with Mrs. H. C. Hatch today (Thursday).

Mr. and Mrs. Herbert F. Robinson left Wednesday to spend the winter at Lakeland, Fla.

Mr. and Mrs. W. P. Barstow of Plainfield are at the home of their son, Cassius Barstow, for the winter.

Guests in town over the Thanksgiving holiday included Mr. and Mrs. Leroy Blake and children of Long Island, and Mrs. Blake of New London at John Wheeler's; Mr. and Mrs. Drury of Northampton at Harold Leffingwell's; Mrs. Parker of New London at W. S. Chappell's; Arthur Johnson of Boston at Arthur Williams'; Mrs. M. R. Plumb and son of Edgewood, R. I., Mr. and Mrs. Henry Brown of Hartford at Mrs. Charles Larrabee's; Mrs. Ida Martin at Alfred Harvey's; Mr. and Mrs. Harry Koski and family of Norwich at H. L. Wood's.

Mrs. C. R. Utley leaves Sunday to spend a few days at Herbert Utley's, in New London, before going to her daughter's, Mrs. Chester Cole's in Brooklyn, N. Y., for the winter.

JEWETT CITY

PANCAKE SUPPER AND SALE AT CONGREGATIONAL VESTRY

(Special to The Bulletin)

The Ladies' society of the Congregational church, Mrs. Andrew McNicol president, held its annual Christmas fair and supper in the vestry Wednesday afternoon and evening. The fancy table was in charge of Mrs. Andrew McNicol and Mrs. Earl S. Hiscox. At the apron table Mrs. Walter Marshall and Mrs. Fred Whalley had charge. The arts and crafts table, which also included handwoven rugs and flowers, was in charge of Mrs. Walter Richardson and Mrs. L. G. Buckingham. Mrs. C. D. Wolf, Mrs. G. F. Goodenough and Mrs. John Whalley sold home-made candy and Mrs. F. E. Robinson and Mrs. J. T. Stewart sold food. Christin Marshall dispensed soft drinks and Ellen Faust, assisted by Donald Buckingham, did a rushing business with a fish pond. A pancake supper was a novelty and was thoroughly enjoyed. A representative from a flour company furnished and cooked the pancakes. Also provided the butter and syrup. In addition were sausages, doughnuts and coffee. The tables were decorated with fancy candlesticks holding Christmas candles. The supper was in charge of Mrs. F. D. Ballou, Mrs. H. E. Paul, Mrs. E. A. Faust, Mrs. E. H. Hiscox, Miss M. A. Burdick and Mrs. Herbert Gibson. The men who served were Alex, William and Andrew McNicol, Earl Hiscox, William Marshall, Arthur Goodenough, Earl Robinson, Charles Perkins and Walter Richardson, Jr.

Finn's tonight, official Dempsey-Sharkey fight pictures. Also feature picture.—adv.

Pachaug Community club met in Grange hall Tuesday evening. The attendance was 125. The program, in charge of Hubert Miller, opened with community singing, Byron Kinnie at the piano. A one-act play, "One Sweetheart for Two," by several members of the club, was greatly enjoyed. harmonica solo with encores by Clyde Fitch, of Lisbon, a talk by Sidney Smith, of Canterbury, which was very interesting, the narrator telling some of the thrilling experiences he and his brother had while trapping in Canada, a vocal duet by Sidney and Bradford Smith entitled "Mother," reading, "Curfew Shall Not Ring Tonight," by Everett Whipple who responded to an encore, reading "When We Have Turkey" with encores by Frances Montgomery, solos "O Riley, I'm Ashamed of You" and "In the Baggage Coach Ahead" were sung by Bradford Smith. Cake and coffee were served in the dining hall; dancing followed. The music was by Charles Perkins, violin, and Byron Kinnie, piano. Everett Whipple was prompter. The committee for the December meeting is W. C. Terry, Mr. and Mrs. A. W. Park and Mr. and Mrs. Willis Morgan.

Jennie Roberts picked several blusts Wednesday. They were just as blue and sweet as in the early spring.

Jilted girl (in tears)—And just think, at the end of his letters to me he always put two X's.

Her friend—They weren't kisses; he probably meant he was going to doublecross you.—Boston Transcript.

PLAINFIELD

Alice and Alphonse Bullard are recovering from scarlet fever.

Alphonse Bernier was a caller in Danielson Saturday.

Mr. and Mrs. Gudreau and family spent Sunday in Putnam.

Mr. and Mrs. Fred Breault and Daisy Breault were guests of Mr. Darbie in Central Village, Sunday.

Mr. Clifford Davis spent Sunday in Danielson.

Harry Hilton is recovering from a severe abscess which affected his right jaw.

Alphonse Jodoin and Billie Gerardin were in Danielson Saturday evening

Ray West has given in his resignation to take effect Saturday. He is accepting employment in a Norwich garage as book-keeper.

George Axelson, Miss Rose Axelson and Mrs. Helen Lofgren and her aunt were recet callers in Danielson.

Louis Moffett married on Thanksgiving day Miss Sophie Lyric, the wedding taking place at Jewett City. A number of Plainfield people attended.

Mr. and Mrs. Joseph Dragon and Mr. and Mrs. Pierre Allard spent Sunday in Danielson, with Mr. and Mrs. Rondeau.

Miss Blanche Dupre and a friend motored to New London Sunday afternoon.

Mr. and Mrs. Cadourette of the new village motored to Providence and Pawtucket Saturday.

Wilfred Varrieme motored to Putnam early in the week.

Mr. Harry Johnson of New York is visiting his parents.

Mr. and Mrs. Leone Mercier and family of Hartford were guests Sunday in Plainfield.

Miss Florence Johnson has gone to New York to visit Mr. and Mrs. Albert Hassler.

Billie Mercier and Raymond Mercier have returned ot Assumption college, in Worcester, after spending the holiday here.

Mr. and Mrs. Arthur Lyons have moved into the new village.

Miss Sylvina Allard spent the week end in Danielson.

Miss Ivy Hiom and Miss Agnes Lee were callers in Danielson Saturday.

Mrs. Marceline Phillips is expected home soon from St. Joseph's hospital where she recent underwent an operation for appendicitis.

Mrs. Rosalie Fontaine is ill at her home on the Canterbury road.

Mr. and Mrs. Patrick Kelly and Mr. and Mrs. Roger Guillet were callers in Olneyville, R. I.

The P. P. C. boys' club held a whist Saturday evening in Odd Fellows' hall and a large number attended.

Mrs. Nora Rabidou of Goodyear spent Thanksgiving and Sunday with her mother, Mrs. Gerarden.

Misses Eva Denise and Irene Bracher of Taftville were callers in Plainfield recently.

The M. M. whist club met at the home of Mrs. Augusta Nolan, Tuesday evening. Four tables of whist were played, the prizes going to Mrs. Walter Lathrop, Mrs. Raymond Lathrop and Mrs. William Krauss. Refreshments were served.

BEAUTY BEGINS FROM WITHIN

Why have a pimply, blotchy, sallow skin? You must clean your system by removing the poisonous waste in the intestines with the purely vegetable ingredients in Schenck's Mandrake Pills.

A few days' use of Schenck's Mandrake Pills and you have a clear skin and feel fit all over. Schenck's Mandrake Pills are a doctor's prescription and you can find nothing better for keeping your system in a clean, healthy condition.

Get them at your druggist or send 25c for a box (sugar-coated or uncoated) to

DR. J. H. SCHENCK & SON
P. O. Box 1245N Philadelphia, Pa.

CROSS-WORD PUZZLE

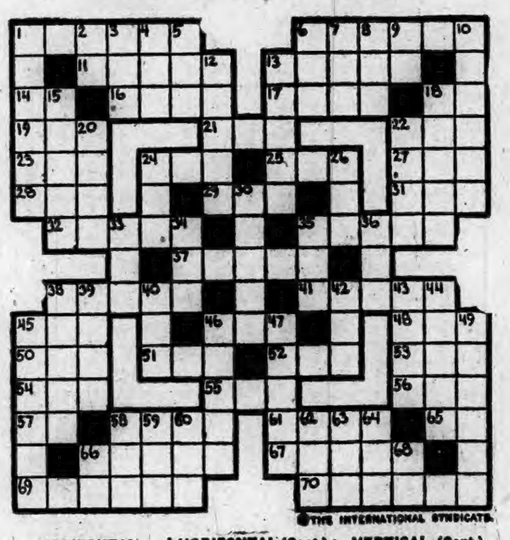

©THE INTERNATIONAL SYNDICATE.

HORIZONTAL

1–What is the evening star called?
6–What is the native name for an Eskimo of Alaska?
11–Hemp fiber from old rope
13–Conceptions
14–A musical note
16–A network
17–Daybreak
18–Pair (abbr.)
19–To dip and soak in a liquid
21–A chopping tool
22–To sin
23–A compass point (abbr.)
24–A measure of weight
25–Purpose
27–Ground taro
28–What is "nothing" in Latin?
29–What is "salt" in Latin
31–What is India's poetic name?
32–A garret
35–To support
37–To spoil, as eggs
38–To advocate by argument
41–Egyptian god of wisdom
45–A hint
46–A rounded mass
48–Fruit of the hawthorn

HORIZONTAL (Cont.)

50–A nursemaid in India
51–What is "the" in German?
53–Rank
53–Girl's name
54–A playful blow
55–Cry of the dove
56–Snake-like fish
57–High School (abbr.)
58–What archipelago is in S. W. Philippine Islands?
61–A popular S. American drink
65–Division of the Bible (abbr.)
66–A king and lawgiver of ancient Crete
67–To strike with sudden fear
68–A common perennial herb
70–Who wrote "Pilgrim's Progress?"

VERTICAL

1–A German republic
2–In this manner
3–Parity
4–To piece out
5–Wheel-track in a road
6–A famous mountain in Crete
7–Lately made
8–Girl's name (short)
9–Personal pronoun
10–Which of the earth's zones is hottest?
12–Instrumentality

VERTICAL (Cont.)

13–Conceived as perfect
15–Coast region and islands of W. Asia Minor
19–Lying flat
20–To strike with something thrown
22–Heroic poem
24–Prefix. Three
26–To spoil
30–Warmth of passion
33–To bind
34–An ill-bred fellow
35–To wager
36–Gens by
38–Animal of cat family (pl.)
39–To jump
40–Conjunction
42–In what manner
43–Personal pronoun (old form)
44–Port
45–What is China's poetic name?
46–The Roman abode of the dead
47–Beverage made from cocoa seeds
49–Who wrote the "Compleat Angler?"
52–Term of address to men
59–One (Spanish)
60–To bellow, as cattle
62–A priest's white vestment
63–Greek letter T
64–An eagle
66–Mister (abbr.)
68–Possessive pronoun

—ready Thursday at 8:30 in the morning! we claim these dress values are the best that have been offered in six months or more . . . the best that you will probably see for another six months!

REID & HUGHES

THE BOSTON STORE TELEPHONE 21 NORWICH, CONN.

great semi-annual 4-price dress sale!

sizes and styles for misses!
sizes and styles for women!
plenty of extra sizes, too!

saving No. I

new fall dresses

$5.00

Women's and misses' wool jersey dresses — crepes, charmeen and novelty wool fabrics—some in checks, one and two-piece models—fancy tucking in the new fall colors.

saving No. II

better grade frocks

$10.00

Women's and misses' novelty wool crepe dresses, combined with velvet, some with vestee, fancy buttons and novelty belt trimmed; others in plain crepe and two-toned combination—one and two-piece styles.

saving No. III

dresses in New York's latest style

$15.00

Women's and misses' dresses made of crepe and velvet—plain georgette, some all velvet, others in charmeen and wool crepe—very attractive models.

saving No. IV

afternoon frocks of rich quality

$20.00

Women's and misses' georgette metal and velvet combinations—satins, crepe and velvet — two-toned combinations —round and V necks—all high grade models in all the popular shades.

remember, this sale opens Thursday at 8:30!

The New Ford Car will sell *at a* SURPRISINGLY LOW PRICE

Complete details of the new car which will be officially announced this FRIDAY

THE MINUTE you see the pictures of the new Ford car you will be delighted with its low, smart lines and the artistic color combinations. There, you will say, is a truly modern car.

But a still greater thrill awaits you when you slip into the roomy seat behind the wheel and start away for your first ride. Then you will know that you have found the most unusual value ever offered in a low-price car.

You will like the feeling of speed and power that the new Ford gives you—the comfortable, prideful feeling that comes from having a car worthy of any occasion and equal to every emergency.

You will like the flexibility and safety of the new Ford car as you weave in and out of city traffic—its flashing pick-up as the light turns green and the sign says "Go." You will like its smooth, quiet steadiness on the open road where you can lazy along according to your mood, or do 55 and even 65 miles an hour if you desire. The new Ford has unusual speed—no doubt of that!

A smart, low, speedy car that has been built to endure

The new Ford will climb hills that you never thought a low-price car would climb on high. It will pass cars that you never thought you could pass. The longest trips will seem easy, for here is a car that puts new joy in motoring.

There is still another reason why the new Ford car is the most outstanding value ever offered in a low-price car. An important three-word reason that means a great deal to you — *endurance — durability — long life.*

The new Ford car is made to stand up under thousands upon thousands of miles of steady running over all kinds of roads. It has even more stamina than the Model T Ford because we have learned to make every part stronger and sturdier without increased weight or greatly increased cost.

Many of the Model T Ford cars are still in active service after 75,000, 100,000 and 150,000 miles. This new Ford car will do even better. In the words of Henry Ford: "It is our ambition to have every piece of machinery or non-consumable product that we turn out so strong and so well-made that no one ought ever to have to buy a second one."

Four-wheel brakes and standard, selective gear shift

On the right, we are printing, for the first time, the complete details of the new Ford car. Read them over carefully, especially the paragraphs dealing with the new engine, the new bodies, the new standard, selective gear shift transmission with roller bearings, the new four-wheel brakes, the new hydraulic shock absorbers, the new mechanical design ignition, the new oiling system and the new dry-plate, multiple-disc clutch.

Then decide that whatever else you do Friday you are going to set aside at least fifteen minutes to get the full story of the new Ford car. It is more than a new automobile. It is the advanced expression of a wholly new idea in modern, economical transportation.

FORD MOTOR COMPANY

Detroit, Michigan

© 1927, Ford Motor Company

FEATURES OF THE NEW FORD CAR

55 TO 65 MILES AN HOUR

The new Ford has unusual speed. It will do 55 to 60 miles an hour with ease. This is a conservative statement. In many road tests it has exceeded 65 miles an hour. So well does the new car hold the road that you can travel at high speed for long stretches with a new feeling of comfort and safety. Even bad roads may be taken at a fast pace. You will be delighted too with the way the new Ford climbs the hills. You will face the steepest grades with confidence, knowing you have power and power to spare to climb them all without greatly reduced speed, without strain, or unnecessary shifting of gears.

40-HORSE-POWER ENGINE

At 2200 revolutions per minute, the new Ford four-cylinder engine develops 40 horse-power. This r. p. m., or revolution speed, is low for such power and shows that the engine is unusually efficient. It also means long life, for the lower the speed of the engine, the less the wear on its parts. The bore is 3⅞ inches and the stroke 4¼ inches. (S. A. E. and N. A. C. C. rating for license purposes, 24.03 horse-power.)

REMARKABLE ACCELERATION

The new Ford is remarkably quick on the get-away. In tests in high gear, with a Tudor sedan body and two passengers, it has accelerated from 5 to 25 miles per hour in 8½ seconds. This acceleration is an outstanding feature of the new Ford car.

PREVENTING VIBRATION

The engine in the new Ford is practically vibrationless. This is due in part to its lower r. p. m., the statically and dynamically balanced crankshaft, and the aluminum pistons. To insure quiet, the timing gears are made of bakelized fabric instead of metal, and the cams on the camshaft are so designed that the valve push rods follow them closely, preventing valve clicking.

GASOLINE ECONOMY

You will get from 20 to 30 miles per gallon of gasoline, depending on the speed at which you drive. Feed to the carburetor is by gravity from a unique welded one-piece steel tank integral with the cowl.

UNIQUE NEW OILING SYSTEM

The oiling system is distinctly Ford in design, being a combination of pump, splash, and gravity feed. The pump delivers the oil to the valve chamber, from which it flows by gravity feed to the main bearings of the crankshaft. An oil dipper is provided on each connecting rod bearing cap, so that the force of rotation of the crankshaft drives oil into the connecting rod bearings, as well as splashing oil over all working parts within the engine. This is a simple but entirely dependable system, assuring proper lubrication of each bearing and each cylinder without pressure.

PERFECTED COOLING

The new Ford car has a centrifugal water pump, and large radiator. The fan runs on the pump shaft and is made according to airplane propeller design. It is exceedingly difficult to make the new Ford engine overheat; only abuse will do it, such as running without enough oil.

IGNITION SYSTEM OF NEW DESIGN

The ignition system of the new Ford is unique in mechanical design, extremely simple, and will give the car owner exceptional performance with a minimum of trouble. There is only one coil, in a water-proof case. The distributor is located on top of the engine where it is clean and easily accessible. Connections are made to the spark-plugs by short bronze springs. The coincidental lock on the new Ford is placed in the ignition circuit. It not only replaces the regular ignition switch, but in the "off" position grounds the entire circuit. From the switch to the distributor a steel cable protects the primary current wire, this wire being grounded to the distributor casing, thereby making it impossible to wire around the device. The new generator is of the power-house type.

STANDARD, SELECTIVE GEAR SHIFT

The new Ford transmission is of the selective sliding gear type, with standard shift. It has three speeds forward and one reverse. The main shaft runs on ball bearings, the countershaft on roller bearings, and the reverse idler on a bronze bearing. This is the highest type of bearing mounting and is unusual on light cars. All gears are made of heat-treated chrome alloy steel. You will be delighted with the easy, noiseless shifting of gears in this new transmission. You can go from one to another easily, silently, with the pressure of a finger.

EXCEPTIONALLY EASY TO STEER

The steering gear on the new Ford car is irreversible. Shocks are not transmitted back to the hands of the driver. You need not grip the wheel tightly. A light touch is enough to guide the car safely. Large steering wheel is made of steel, covered with hard rubber. Light switch and horn button are conveniently located on top of wheel.

NEW FOUR-WHEEL BRAKES

The brakes on the new Ford car are an exclusive Ford development. They are of the mechanical, internal expanding-shoe type and are self-centering. This is the most reliable and the simplest type of four-wheel brake and the easiest to adjust. All adjustments are made from the outside without removing any parts. No special tools are needed. Uniform, correct adjustment on each wheel is quickly and easily obtained. The brake pedal and the hand lever each operate all four brakes. Total braking surface is 168 square inches. All brake working parts are cadmium plated to make them rust-proof.

MULTIPLE DRY-DISC CLUTCH

The clutch in the new Ford is of the multiple dry-disc type, which is the most reliable. It is also the easiest to operate, for it takes hold gently and smoothly. It has four driving discs and five driven discs.

COMFORTABLE TRANSVERSE SPRINGS

The springs are of the transverse, semi-elliptic type, designed and built for the new Ford. This type, which was used in the Model T, was adapted to the new car because no better spring type could be found. They are built of the finest spring steel, and the leaves are wide and thin. Each spring is built up of varying sizes and number of leaves to give proper flexibility and to meet riding requirements of the different body types. The size and number of leaves used in these springs is one of the reasons why the new Ford is such a comfortable car. The construction of the transverse springs also contributes to the safety and efficiency of the 4-wheel brakes.

HYDRAULIC SHOCK ABSORBERS

The finest type hydraulic shock absorbers are standard equipment on the new Ford. These combine with the low center of gravity, the minimum unsprung weight, and the easy riding qualities of the transverse springs to make the new Ford one of the most comfortable cars on the road today.

THREE-QUARTERS-FLOATING REAR AXLE

The rear axle of the new Ford is of the three-quarters-floating type. The axle housings are made entirely of steel, built up by welding steel forgings to steel tubing. The differential housing, to which these housings are bolted, is made of rolled channel steel. The axle shafts carry none of the weight of the car, the wheels running on roller bearings on the housing. All bearings in the rear axle are of the roller type. Drive is by spiral bevel gear.

FORD-DESIGNED STEEL-SPOKE WHEELS

Original design and great strength are two features that mark the unique, Ford-designed steel-spoke wheels. Each wheel is assembled by welding, and becomes one piece of metal. Spokes cannot work loose. Each spoke has a tensile strength of 4000 pounds. Outside spokes do not cross, so that the wheels are easy to clean. There are only 30 spokes in each wheel.

BEAUTIFUL NEW LOW BODY LINES

There is a bit of the European touch in the coachwork and contour of the new Ford. Bodies are steel. Fenders are of the full crown type. Appointments and hardware are of a luxurious type seldom found in a low-price car. Upholstery is of rich, durable material. Cushions are deep and easy. Door handles and window lifts are fully nickeled. Speedometer, gasoline gauge, ammeter and ignition lock are mounted on an instrument panel of satin-finish nickel, illuminated by a lamp in center. Headlamps and radiator shell are fully nickeled. Closed cars have the new military-type sun visor and crown roof. Great care has been taken in designing the new Ford to provide generous seat space and ample leg room. Clear, unobstructed vision is assured at front by unusually narrow pillars and at sides by specially designed doors with large windows.

CHOICE OF FOUR COLORS

The color combinations used on the new Ford are especially artistic and attractive. Four color choices are offered for each body type—a most unusual feature in a low-price car. Purchasers may choose any one of the following colors—Niagara Blue, Arabian Sand, Dawn Gray, and Gun Metal Blue. Belt and reveals are finished in contrasting colors, with attractive striping. The finish is pyroxylin lacquer, one of the finest and most enduring finishes for automobile bodies. It is not affected by heat or cold, withstands all kinds of weather conditions, and is not easily marred or scratched. The lustre actually improves with washing.

A QUIET CAR

In designing the new Ford, every precaution was taken to prevent squeaks, rattles and drumming sounds. Body panels and frame sections are welded and riveted together wherever there is possibility of the body weaving. In all structural details the new Ford bodies are built to afford the utmost quietness and comfort.

GREASE GUN LUBRICATION

The chassis of the new Ford is lubricated by the pressure grease gun system, the simplest and most effective method of lubrication.

STANDARD EQUIPMENT

Starter	Dashlight
Five Steel-spoke Wheels	Mirror
Windshield Wiper	Rear and Stop Light
Speedometer	Oil Gauge
Gasoline Gauge	Ignition Lock
Door Lock	Complete Tool Set

1790 1927

Norwich Bulletin and Courier

Entered at the Postoffice at Norwich, Conn., as second class matter.
Telephone Calls:
Bulletin Business Office 480
Bulletin Editorial Rooms 35-2
Bulletin Job Room 35-2
Willimantic Office, 854 Main St. Telephone 1151-2.

137 YEARS OLD

Printed every day in the year except Sunday.

Subscription price 12c a week, 50c a month, $6.00 a year.

Members of The Associated Press
The Associated Press is exclusively entitled to the use for republication of all news despatches credited to it or not otherwise credited to this paper and also the local news published therein.
All rights of republication of special despatches herein are also reserved.

Norwich, Thursday, Dec. 1, 1927

Daily Average Circulation
WEEK ENDING NOV. 26, 1927:
13,471

HELPING THE FARMERS

Connecticut doesn't occupy a leading position as an agricultural state and yet it has its opportunities and its agriculturists. The number of the latter is not so large but what it ought to be larger. Connecticut can and should produce much more of what it consumes. With acres that are available and with markets right at the door truck gardeners and other producers should be interested in getting that trade which goes to those similarly engaged in other states. Connecticut isn't selfish, but when there is room for expansion of an industry, whether it be the tilling of the soil, the growing of fruit or the manufacture of a variety of articles, it ought to be interested in its own development through the utilization of its resources.

Nothing is better calculated to promote such an interest than the various conferences, conventions and meetings that are held at various points about the state every year. The programmes of the vegetable men, the dairy men, the fruit growers, even the experiences and advice of the specialists as they are put forth, are extremely valuable to the man on the farm. This applies to the agriculturist who does things in a big way and to the little fellow who does the whole farm job in his own way. In any line of activity there is always something that can be gained from the other fellow. Farmers are much given to swapping ideas and experiences. They have as good a right as anyone to talk shop and it is fine that they should have the opportunities that are provided for them in various ways of getting in touch not only with what their immediate neighbors are doing but what is being attempted and being accomplished in other parts of the state. They are certain to get much that can be applied to their own farm plant.

Thus each and every chance which is presented deserves to be employed for all that it is worth, whether these chances are offered at Storrs, Hartford, Norwich or at the many county demonstrations.

SHIPPING AND SUBSIDY

One of the matters that is sure to take a conspicuous position in congressional activities during the coming session is that concerning the merchant marine. It will be dealt with from various angles and there will be various plans for consideration, so much so that there's no telling what will be done.

There will be those who will urge more speed in the selling of the ships, those who will advocate the building of more and faster vessels by the government and those who will back the idea of a government subsidy for merchant ships.

The subsidy plan is not a new one. It is as old as the hills, and with a persistency equalling its age it has been successfully opposed. It has never been able to gain sufficient favor to put it through although President Harding urged it in connection with the merchant marine and believed that it would be less expensive for the government than the retention of the ships and their operation at a loss or the loss involved through keeping them tied up.

Every time the ship subsidy plan is put forth it is possible to point out the extent to which other nations indulge in it, and as the result the advantage which the ship operators in those countries get. Likewise it is maintained that with such aid being provided for the shipping of other countries it is an impossible position in which American shipping finds itself when it comes to competing therewith.

Possibly the subsidists can present their arguments in such a way and produce figures which will show the economic advantage of adopting their plan in one form or another. It will do no harm to try. Enlightenment is always desirable. Congress has done such a thing as change its mind. But the fact that the mere mention of subsidy has been so severely frowned upon in the past, and the belief that the administration does not approve, because of the precedent that would be established, gives little promise for the effort. It is a phase of the shipping problem which needs to be aired, nevertheless, even though more favorable legislation for general shipping is the aim.

AMBASSADOR MOUKHTAR BEY

Probably it was inevitable that some one should raise the question of the advisability of accepting the newly arrived ambassador from Turkey, but it can and should amount to nothing. By the arrangement which has been made between this government and the Turkish government, in lieu of a treaty, each country sends an ambassador to the other quite as if a treaty existed. They are expected to perform that service. Our appointee has been accepted by the Angora government and the appointee of the Turkish government has been found acceptable at Washington.

To raise the question now as to what Turkey did in years that have gone gets us nowhere. What was done cannot be undone. It certainly cannot be changed by trying to bring it up now over an ambassadorial appointment.

This lone outcry appears to be the follow up of the efforts that were put forth against the treaty that was negotiated between this country and Turkey at Lausanne and which succeeded, or helped, in preventing ratification.

This country was plainly outspoken in its attitude concerning the Armenian situation. It never did and doesn't now countenance it, but it is necessary at the present time to deal with present conditions, to realize that there are Americans in Turkey and their interests need to be cared for, to appreciate that some relationship between the two governments is needed for trade purposes and to attach due weight to the fact that Americans who have spent decades in Turkey not only approved the treaty and the present arrangement in place of it but regard the existing Turkish government as the best ever experienced.

There have been representatives of the Turkish government here before but this is the first time an ambassador from the Turkish republic has been in Washington. He may not hold an enviable position, but he has the opportunity to demonstrate the desirability of an early resumption of full treaty relations with that government. We have consistently and persistently denounced Turkish acts of the past. They will never get approval but there are evidences of a change for the better which cannot be disregarded.

RUSSIA'S PLAN

The presence of Russia at any and all conferences having to do with disarmament has long been desired. It was sought for the purpose of learning the Russian attitude and giving Russia first hand information relative to the attitude of the others. It is in fact necessary that Russia should participate in any programme that is adopted before many of the nations will participate. It will always be considered that there is a Russian menace until that country joins hands with the rest and does it sincerely.

When, however, Russia went to the present meeting of the preparatory disarmament commission at Geneva it went not to listen but to participate. Evidently it figured on dominating and took the view that if there was a desire to reduce armaments they might just as well go the limit. It therefore put forth a plan that showed it had gone from one extreme to the other. Its plunge into a movement to oppose war, if it would, would be complete and it would take all the others with it.

For a government which has been giving its support to world revolution, the idea of eliminating all armaments, navies, forts, gas and air equipment and other weapons is decidedly radical. So much so that it creates a feeling of uncertainty, a suspicion that it is another invitation by the spider to the fly.

Something more than a theoretical plan must be presented to get anywhere. Possibly the merits of reduced armaments, carried through repeated stages, will so prepare the nations that they will be ready to make large reductions in both land and sea armaments but there's no chance for complete disarmament. Every nation must maintain its police force quite the same as every city even though peace reigneth.

FATALITIES IN MINES

It is a case of keeping everlastingly after it when it comes to reducing the number of mine fatalities. The various reasons that contribute to such losses each calls for its particular remedy, but there is no doubt of the value of close inspection, safety education and the careful compliance by all concerned with the necessary protective measures.

According to reports received by the department of commerce there have been 1825 deaths in the mines as the result of the eight disasters in the first ten months of this year. This is much more favorable than in the ten months of 1926 when there were 14 big mine disasters and 2037 deaths.

Reports will probably show that many of these deaths and disasters were needless, that carelessness was an important factor in connection with them and that had due caution been observed either on the part of the miners or the mine owners the list of both would have been different.

When disasters occur there's no telling how extensive they will be or just what effect they will have upon human life. Thus the more impressive the urge can be made for the establishment of safe equipment in anticipation of trouble and the observance of safety requirements in the use of the mine devices and as to conduct, the better chance there will be that disasters and fatalities will be kept at a decreasing minimum. It is in fact a goal which everyone involved should keep constantly in mind. And yet from the figures it would appear that the mines are safer than the highways.

EDITORIAL NOTES

A subway for traffic as well as waterpipes may soon be necessary at the Norwich Savings society corner.

The man the corner says: Have you joined that happy throng of farsighted individuals who have finished their Christmas shopping?

News that Mexico is establishing schools at the rate of 1000 a year indicates a serious move to solve some of its worst problems.

If you are wondering how to fill your Christmas list remember your friends would be pleased with a year's subscription to The Bulletin.

What is going to be the reaction of congress to the protest of five southwestern states against placing any quota restrictions on Mexicans?

Former Prince Carol admits, like many a politician, that he is in the hands of his friends when he says he will return to Rumania only if invited.

WHO? WHAT? WHEN?

"Curiosity is a funny thing," observed Andrews as he sank into the depths of an overstuffed leather chair in the smoking room of the Jefferson club. "And I am convinced that the male of the species is as curious as the female, even though he pretends otherwise."

"Yep," agreed Bancroft, rubbing the bowl of his pipe thoughtfully. "And the funniest thing about us males is that though we may be consumed with curiosity we have not the female to satisfy it."

"You said it," laughed Andrews. "And that reminds me of something that happened a few nights ago—Monday, to be exact.

"I had been to the theater. When I got out on the street again, about 10:45, and saw the moon riding over the Temple building, I decided it was an ideal night to ride home on top of the bus and drink in the fresh, healthgiving Chicago atmosphere Dr. Bundesen is always eulogizing.

"It was just a little before midnight when the bus turned the corner of Irving park and Clarendon, which is a few blocks south of my street. What I saw as we turned the corner, however, induced me to get off right there. And from the way the bus unloaded I guess I wasn't the only one following the dictates of curiosity.

"At first I thought an accident had happened. The traffic headed south was at a standstill with cars lined up quite a distance north. Yet there was none of the commotion attendant upon an auto accident.

"Looking up the avenue, I saw a crowd gathered in front of one of the apartment buildings — the kind of crowd you might see at noon on Madison street in front of a display window or political bellower.

"Finally I reached the frayed edges of the crowd — the timid souls, you know, who lack courage to venture nearer. I approached a man who stood hunched against the wall of a building.

" 'Can you tell me what has happened?' I asked.

" 'Sorry, sir, I've been wondering myself,' he replied, shaking his head dolefully as he drew his coat more closely about his shivering body. I glanced at him sharply. The long ulster did not suffice to disguise the rest of his attire. Here was a man who had jumped out of bed to satisfy his curiosity and then hadn't had the nerve to discover what the excitement was all about!

"As I crossed the street I noticed the 'paddy wagon' and began to feel as excited as a kid. Before I knew it I found myself in the thick of the crowd which formed a sort of an arc in front of the apartment building where a couple of oversized policemen walked up and down in tantaurn indifference to the curious spectators.

"There was a strange, brooding silence. What little conversation there was was carried on in whispers. 'What's happened?' I asked a young chap next to me who had the air of one already wised up. He grinned at me and replied: 'Wish I knew. I've been tryin' to get the lowdown on it myself, but no one knows any more than we do.' One of the policemen turned and gave us both a menacing look.

" 'You know,' confided the young chap, 'I've been wanting to ask one of those birds to loosen up, but I've got an idea he might hurt my feelings.' And do you know, Brancroft, I felt the same compunction. Call it cowardice if you like. But for the life of me, I couldn't budge from the crowd, although my curiosity was by now really acute.

"Suddenly a piercing scream rent the air. Gosh, I felt as though all the blood in my veins had turned to ice water. There was a convulsive movement of the crowd, a confused babble of voices, a perceptible surging forward, a new sharpness in the glances turned on the two policemen. But those two individuals continued to patrol the premises as if nothing had happened.

"I glanced at my watch. It was almost 1 o'clock. Two vestibule doors banged and two more policemen emerged. 'It's all over,' grinned one of them, glancing at the crowd with malicious amusement. And without further adieu the four officers clambered into the 'paddy wagon' and shot off up the avenue, leaving the rest of us enveloped in a cloud of gasoline smoke and ignorance.

"The blank dismay registered by that crowd would have been funny to me if I hadn't been a part of it. But to go home with one's curiosity unappeased because one lacked the nerve to question an officer of the law was ironic rather than ludicrous."

"But did you never find out what happened?" asked Bancroft.

"Yes," smiled Andrews sheepishly. "I learned the next morning that a certain wild party got a little too wild for the slumbering neighbors. And the unearthly scream we heard was the result of a bad dream."

"How did you learn all this?" persisted Bancroft.

"From a woman."

"Oh—and where did she get it?"

"Why"—sliding down farther between the protecting arms of the leather chair—"she asked one of the policemen!"—Chicago News.

YOUR HEALTH

CAUSES OF FOUL BREATH USUALLY IN MOUTH OR NOSE

By V. A. Funk, M. D., Vincennes, Ind.
Member Gorgas Memorial.

Foul breath is often erroneously attributed to stomach trouble, and the innocent stomach immediately suffers, being filled with all kinds of patent dope to sweeten the breath. We usually need to search no further than the mouth and nose to find the cause of a foul breath. It is true that in stomach disorders of childhood, and also adults, the breath may have an unpleasant odor, but not foul. Some few diseases of the stomach in the adult are accompanied by very foul breath, but they are comparatively rare.

Now that we know where to look for the trouble, what must we look for? Pyorrhea, which is a chronic infection with pus at the gum margin, is the most common cause for foul breath in people past middle life. Teeth, which without care have been allowed to continue to decay, not only cause foul breath but are likely to undermine one's health. Chronic tonsilitis, when the small glands and ducts of the tonsils are filled with a thick, decayed, infected substance, gives off an odor very similar to Limburger cheese. Infection of the adenoids will also produce a very foul breath. Inflammation and chronic infection of the nose and sinuses may be present and cause a foul breath without enough symptoms to cause the patient to suspect trouble in that region. Inflammation of the mouth, whether in young or old persons, and form any cause, always gives a foul breath.

Physician's offices are frequented by patients who apply for treatment for the stomach because they have discovered they have foul breath. They may have some stomach symptoms, to be sure, because the secretions from a putrid mouth or nose constantly poured into a well stomach certainly derange it and cause it to become rebellious. The trouble with most people is that they draw their own conclusions or allow some friend or neighbor to lead them astray. They too often become frightened and want to make a mountain out of a mole hill, after being careless and unconcerned about their physical well being for years. They are not concerned about their health until the undertaker begins to think "It won't be long now," and then all the horrible things haunt them.

So with a foul breath, as in all other ailments, do not jump at erroneous conclusions, either those of your own or those of your friends. Obtain the advice of men who will give you good, scientific service. Let your dentist examine your teeth, x-ray them if he thinks it necessary. Go to your eye, ear, nose, and throat specialist and have a thorough examination made of the nose and mouth. If he cannot find the cause of the foul breath, then the chest, stomach, and intestines should be investigated.

Today's Anniversaries

1816—Pope Pius VII. presented Captain Forrest, of the British navy, with a gold snuff-box for the rescue of Christians from slavery.
1865—Subjects of the Papel States were declared citizens of Italy by the Parliament.
1869—The Hudson Bay company yielded its monopoly of government in the Northwest to the Dominion of Canada.
1873—Twenty lives lost in a collision of the Mississippi river steamers Cotton Valley and Charles Morgan.
1894—Both Oates and Kolb were sworn in as Governor of Alabama.
1920—Unemployed men seized public halls and vacant houses in England, for shelter.
1923—An artificial lake near Dezzo, Italy, overflowed 60 square miles and drowned 600 persons.
1925—The Locarno security pacts were signed at London by representatives of seven nations.
1926—Province of Ontario voted in favor of government control of the liquor traffic.

IN THE PUBLIC EYE

"The friendship of England and America is both obvious and inevitable," declares Sir Rennell Rodd, who is now paying a visit to the United States. Sir Rennell Rodd is one of the veterans of the British diplomatic service whose 45 years' experience has given him an intimate acquaintance with nearly all parts of the globe. He was born in 1858 and graduated from Oxford twenty-two years later. He has served at Berlin, Stockholm, Athens, Rome, Paris and other European capitals and for a number of years filled important posts in northern and central Africa. During the critical period following the war he was British Ambassador to Italy. He has found time in the midst of his diplomatic duties to write numerous volumes of history and he is also well known as a poet, his best known book of verse being "Poems in Many Lands."

QUICK RELIEF FROM CONSTIPATION

That is the joyful cry if thousands since Dr. Edwards produced Olive Tablets, the substitute for calomel.

Dr. Edwards, a practicing physician for 20 years and calomel's old-time enemy, discovered the formula for Olive Tablets while treating patients for chronic constipation and torpid livers.

Olive Tablets do not contain calomel, just a healing, soothing vegetable laxative mixed with olive oil.

No griping is the "keynote" of these little sugar-coated, olive-colored tablets. They cause the bowels and liver to act normally. They never force them to unnatural action.

If you have a "dark brown mouth"—bad breath—a dull, tired feeling—sick headache—torpid liver—constipation, you'll find quick, sure and pleasant results from one or two of Dr. Edwards' Olive Tablets at bedtime.

Thousands take them every night to keep right. Try them. 15c, 30c, 60c.

What Do You Know About Eastern Connecticut?

Questions.

1—Who was Dwight Sabin?
2—Where was he born?
3—What was the total value of property in Norwich in 1864?
4—What new insect pest was found in New London county in 1927?
5—What was a farm hand's wage in Eastern Connecticut in 1877?
6—Where is Mashentuck Mountain?
7—Where was the probate court of Norwich located 60 years ago?
8—What Eastern Connecticut manufactory turned out the first cotton aircraft cloth?

Answers will be found on Classified page.

LETTERS TO THE EDITOR

Against Disorder and Lawlessness

Mr. Editor: Ten years ago great joy filled the hearts of women all over the country, when the message came that the 69th year propaganda for equal suffrage had been won. Then they turned their faces to the future, wondering what the next decade would bring forth in the way of political service for women! Truly this is the first chapter in the history of women in politics. Many have been disappointed because women have not been more aggressive, that they have lacked political acumen. Granted that they were far less equipped and less nobly zealous than the idealists desired, is it not also true of the men on whom until ten years ago the fate of the nation hung? If in ten years women have not shown any great political sagacity there has been a reasonable excuse for it. Ten years is a short time to become versed in the science of politics. After years and years of practice men have not as a class manifested any great political intelligence in the science of politics. Every fair minded person must acknowledge that a more advanced political education is sadly needed. A rallying cry is needed that hearts should be quickened and fired with a new zeal to preserve the principles of the declaration of independence by obeying the laws of our land. Not only indifference but an actual defiance of the law has been most characteristic of some of out men who have had the best advantage. It is now the men and women who must resolve to uphold in spirit and letter the purposes of government, as declared in the Constitution. That women are awake to the defaults of men voters, the democratic women of the west and south have recently thrown their hats into the political ring and have organized the new national Woman's Democratic Law Enforcement league, which may prove to be an irritating thorn in the side of the national democratic committee. It has adopted as its principal plank a motion opposing abrogation of the two third rule at the next democratic national convention. There is no lack of political sagacity in the following declaration. "While we declare our firm allegiance to the preservation of every right of individual liberty under the law, we declare that public peace and public order are absolute and essential conditions of free government and we, therefore will oppose with the utmost power the forces of disorder and lawlessness from whatever source they many emanate."

The politicians who ten years ago asked, "what will women accomplish with the suffrage?" have their answer in the above emphatic declaration of these earnest democratic women.

It is an undeniable fact that a huge woman movement to prevent the naming of "wet" candidates for president, in the 1928 general election is on foot. The work is being done quietly, effectively in every section of the country.

MARINDA C. ROBINSON
Los Angeles, Nov. 21, 1927.

BURGESS BEDTIME STORIES

Cubby Asks Questions.

Questions ask to knowledge gain,
And this endeavor to retain.
—Old Mother Nature.

Cubby had been properly scolded and spanked. He was still whimpering, but it was a very different kind of whimpering from that of only a short time before. He was whimpering now as much from joy as anything else, whereas before he had been whimpering from fright pure and simple. Cubby would have been perfectly willing to take another spanking so long as Mother Bear didn't send him away from her.

But he didn't like to see his little sister grinning at him from a safe distance. And she was grinning. That hurt more than the spanking. She tossed her head as if to say "It serves you right and I'm glad of it." That wouldn't have been quite so bad had not Cubby known right down in his heart that it did serve him right. For if he had not gone wandering off by himself he wouldn't have been lost. He wouldn't have met Buster Bear and he wouldn't have had that terrible fright. But all's well that ends well, they say, and now Cubby was back with Mother Bear and his twin sister.

Mother Bear stood for several minutes quite motionless, looking off through the Green Forest. It was as if she were trying to make up her mind about something. Finally she swung her head toward her two little bears. "Follow me," said she. "I think there is going to be more snow and it is time for us to go to bed for the winter."

"What do you mean by going to bed for the winter?" inquired Cubby, as he made little footprints in the snow behind Mother Bear's big footprints.

"Exactly what I say," replied his mother.

"When will we get up again?" asked Cubby.

"When spring comes," replied Mother Bear.

"When will spring come?" Cubby asked.

"When winter goes," replied Mother Bear.

"When will winter go?" asked Cubby.

"When it is time for spring to come," replied Mother Bear.

"Will it be a long time?" inquired Cubby.

"About three months," replied Mother Bear.

"What is a month?" asked Cubby.

Mother Bear turned and looked very hard at Cubby, but he appeared so innocent that she decided he was just seeking knowledge. "A month is a long time," replied Mother Bear.

"How long?" asked Cubby.

Before Mother Bear could answer this question Cubby's sister spoke up. "Won't it be funny not to eat in all that time?" said she.

Cubby stared at her. "What do you mean by not eating?" he demanded.

"Why, we'll sleep all that time and not eat at all," replied his sister.

"How do you know we will?" grumbled Cubby.

"Mother told me so," replied his sister.

"I don't believe it," said Cubby. Then, as he saw his sister hurry forward as if to tell Mother Bear what he had said, he hastily corrected himself. "I mean," said he, "I don't understand it and I don't like the idea of it. I would much rather eat than sleep."

(Copyright, 1927, by T. W. Burgess).

The next story: "Mother Bear Explains Some Things."

"What do you mean by going to bed for the winter?" inquired Cubby.

Little Talks on Thrift

One Thrift Plan.

A successful American comedian, telling recently of his early struggles, said that when he was making $30 a week he made believe to himself that it was $40 and saved the other $10. When he was making $75 he took the attitude that he was earning $60 and saved the remaining $15. As his salary and income from investments grew, he adopted the same thrift plan.

This is indeed an ingenius idea and worthy of imitation. The trouble with a very large number of persons, however, is that they insist on raising their standards of living to the same level as their income.

It is easier to do this but there is value in choosing the harder way. The comedian who, in his younger days lived on $40 a week when he had $50 at his command, undoubtedly made many sacrifices. He probably passed up many so-called "good times." He was thrown with associates, no doubt, who continually were tempting him to indulge in extravagant habits. Doubtless some of these persons thought of him as being close-fisted, narrow, and something of a "tight-wad." But had he yielded to these temptations and been a "good fellow" he might have drifted into habits that would have interfered with his progress as an actor, and today, instead of standing on the heights of success, he might have been a failure.

It is not the easy road always that should be chosen. There are times, especially in youth, when it is better for us if we make our job a hard one. It is better always to plod the harder road, to climb the steeper hills, to choose the sterner restrictions when we can choose these severer surroundings of our own volition than to be forced later to trod the unhappy paths of failure.

Those who follow the line of least resistance are only fooling themselves.

Happiness, success, usefulness to others, and all the other worthy things of life are not the gifts of idleness, of temporizing or of dodging responsibilities. They are the rewards of sacrifice.—American Society for Thrift.

The New Ford Car

WILL BE THE SENSATION OF THE MOTOR INDUSTRY

Stop in to see us FRIDAY for full story

O. C. WOLFE, Inc.

The ONLY Authorized Ford Dealer in Norwich.

394 North Main Street, Norwich.

Phone 3200.

FITS FREE Proof

If you have Epilepsy, Fits, Falling Sickness or Convulsions—no matter how bad—write me today without fail. Attacks stopped over night in many cases. NO NARCOTICS—no harmful drugs. Satisfaction or money back.

DR. C. M. THOMPSON CO., 1677 W. 44th St., Cleveland, O.

GET RID OF YOUR FAT

Thousands of others have gotten rid of theirs by my simple and efficient method of fat reduction without starvation diet or burdensome exercise, often at a very rapid rate and WITHOUT PAYMENT until reduction has taken place.

I am a licensed practicing physician and have made a careful study of the physiological requirements of the human body. This has enabled me to select such ingredients and in such proportion as in my opinion will produce not only a loss of weight without harm and an improvement in health, but with it an alleviation of all of the troublesome symptoms which frequently accompany and often are a direct result of overstoutness, such as shortness of breath on slight exertion, palpitation of the heart, etc., not to speak of the relief from the embarrassment of being too stout. Stout persons suffering from such diseases as Chronic Rheumatism, Gout, Eczema, Asthma and high blood pressure are greatly relieved by a reduction of their superfluous fat.

My treatment will relieve that depressed, tired, sleepy feeling, giving you the renewed energy and vigor which come as a result of the loss of superfluous fat.

If you are overstout do not postpone but sit down right now and send for my FREE TRIAL TREATMENT and my plan whereby I am to be PAID ONLY AFTER REDUCTION HAS TAKEN PLACE if you so desire.

DR. R. NEWMAN, 286 Fifth Ave., New York — Desk D

You Have GREATER HOME COMFORT When You Burn

Old Company's Lehigh COAL

IT BURNS LONGER WITH LESS WASTE

THIS MEANS

Less Labor and Greater Value.

Sold Only By The

Shetucket Coal & Lumber Co.

Phone 2208

Heckers' FLOUR

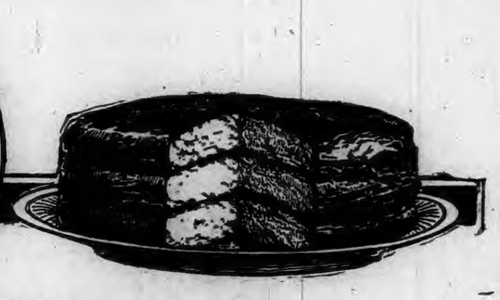

For more delicious cakes— Heckers' Superlative

IT IS the perfect blending of sweetest wheats that gives cakes made of Heckers' their lightness and delicacy of flavor.

Eighty-six years of experience in blending and careful milling have made Heckers' the superlative flour for all baking purposes.

It goes farther—the SAVING flour—Since 1840

The newest in CHRISTMAS GREETING CARDS.

The Cranston Co.

25 BROADWAY

CENTRAL STORE

Phone 1238

SPECIAL FOR THURSDAY

Best SIRLOIN STEAK, lb..... 50c

Sun Maid Seeded or Seedless RAISINS, pkg. 11c

Place your order with us now for a Native Turkey For Christmas

JAMES M. YOUNG & SONS

CALIFORNIA CONGRESSMAN .... SPEAKS FOR TILSON

(Special to The Bulletin)

WASHINGTON, D. C., Nov. 30—Congressman Curry, dean of the California congressional delegation, today strongly urged that Congressman Tilson of Connecticut be the choice of the republicans for vice-president in the 1928 election. Said Mr. Curry: "Tilson is the best man the republicans can put up. He has shown great ability in congress and has the confidence of men of all factions. I hope he will be the choice of republican convention."

Railroad Warns Against Trespassing

You Have Chosen a Dangerous Place to Walk is the heading on a neat little card being passed out by the local police of the New Haven railroad directing attention to the danger in trespassing on railroad property.

The card calls attention of the reader to the fact that it is unlawful to trespass on railroad property and for impression states that 155,873 persons have been killed and 169,268 persons have been injured while trespassing on railroad tracks.

The card, which also warns the reader to Safeguard Yourself, Avoid the Peril, and Keep Off the Tracks, is handed to all who are found walking on railroad property by the railroad police.

INCIDENTS IN SOCIETY

Mr. and Mrs. Alexander Jordan, of Broad street, have motored back from New Bedford, following a holiday and week-end visit with their son-in-law an daughter, Dr. and Mrs. Joseph Goulart.

The Thursday Sewing club of twelve held its meeting this week on Wednesday with Mrs. Charles A. Gager, at her home on Broadway, supper following.

Mr. and Mrs. Edmund W. Perkins have returned from a week-end visit to their son, Dunstan Perkins, a student at Kent school.

Ten tables have been taken for the D. A. R. bridge to be held today (Thursday) with Mrs. Arnaud J. La Pierre, of Elm avenue, Norwich Town.

The Thursday afternoon bridge club of two tables began its season by meeting Wednesday of this week with Mrs. Charles V. James, of Broad street. The prize was won by Mrs. Louis H. Walden.

Mrs. Lucius Briggs was hostess to the Mah Jegg club, Wednesday afternoon. The prizes were won by Mrs. Allyn L. Brown and Mrs. Briggs. The previous meeting was with Mrs. Russell A. Clapp, Jr., who entertained the members at Lighthouse Inn.

Recent messages to Norwich Town friends from Miss Anna Lloyd Ely are to the effect that in all probability she will remain in Europe until April next.

Nathan A. Gibbs and Miss Gibbs have closed their home at Gales Ferry and have taken an apartment on Sachem street for the winter.

Jeff Duree, of Des Moines, Ia., dropped 9,000 feet and was partly cured. But his dropping was done in an airplane and it was a treatment prescribed by several doctors. Duree's hearing was destroyed ten years ago, when he contracted influenza while serving in the army. Doctors advised this remedy in the hope that his eardrums would be jolted into sudden activity by a sudden change of atmospheric pressure. Duree plans another swoop to improving his hearing further.

Germs of Skin Diseases Transmitted by Unsterilized Bathtubs

Germs can breed on the sides of the bathtub and in the drain pipes. Think how easily one could be infected! Soap alone won't sterilize your tub. But putting a little Sylpho-Nathol in the water you use to clean it makes your work easier, insures hygienic cleanliness. Get Sylpho-Nathol at all dealers.

NOTICE

To All Stockholders of K-P. Corp.

Special Meeting will be held on Thursday, Dec. 1, at 8 o'clock P. M.

1790 1927

Norwich, Thursday, Dec. 1, 1927

VARIOUS MATTERS

It is daybreak now at 5:14.

Light vehicle lamps at 4:49 this evening.

The moon quarters today Dec. 1st, at 9:14 p. m.

Dense fog prevailed early Wednesday morning.

By noon Wednesday the mercury had reached 63 degrees.

The best moonlight nights during December will be from the 7th to the 12th.

Friends and relatives in America have begun sending their money gifts to kin across the sea.

The mild open winter to date has been most favorable for all out of door work on the farm.

Food and fancy work sale, Scotland Road hall ,tonight.—adv.

The shortest days of the year are approaching, the sun shining now only 9 hours, 22 minutes.

Food sale St. Agnes guild, Christ church at G. and E. office Friday, Dec. 2 at 10 a. m.—adv.

It is certainly a fact that Christmas shopping in Norwich has begun at a much earlier date than usual.

In the men's gift stores, boxed sets of lounging robes and slippers are said to be very good sellers this season.

Pupils in the kindergarten and lower grades of the schools are happy in making gifts for their parents for Christmas.

Naval assignments Wednesday included Lieutenant (junior) G. R. Crowther and C. L. Winecoff, to New London.

50 calling cards for 50 cents at Bulletin Job Dept.—adv.

The Progressive Missionary club of the Central Baptist church met Wednesday afternoon with Mrs. Ella Chappell, of East Great Plain.

At Ashaway, Mr. and Mrs. William R. Wells, Jr., have moved to West street, to the cottage owned by Mrs. William H. Burdick.

At Lyme, Mrs. Theodore Tompkins has closed her house in the Grassy Hill road and will go to California for a stay of several weeks.

Hardware stores are getting a share of the holiday trade for the reason that many of them have added toys to their lines this year.

Christmas seals begin to be conspicuous on letters coming to town and from now on will decorate many missives mailed from Norwich.

The choir of Trinity Methodist church, directed by Mrs. Mabel C. Buckingham, is to be vested hereafter, the members donning black gowns.

December is a month with two eclipses—total of the moon Dec 8th invisible, and a partial of the sun, Dec. 23rd-24th, also invisible here.

Bird-lovers are keen over the report that the note of a bob-o-link has been heard for several weeks in the grounds at the home of Mr. and Mrs B. P. Bishop, on Broadway.

50 calling cards for 50 cents at Bulletin Job Dept.—adv.

The scallop fishing boats Alice N., James J. Kehoe and Sea Queen, have been at the Greeneleaf-Belcher wharf in Groton unloading catches of scallops for shipment to New York.

The ecember meeting of the Catholic Woman's club, Mrs. Nelson C. Disco president, is to be held this (Thursday) afternoon at 3 o'clock at the rooms of the Ladies of Columbus, Broadway.

It is claimed that wholesalers in the rubber trade have been holding back this season, so that a big snow or ice storm might find an absolute scarcity of rubber footwear in the majority of the stores.

From Montville Baptist parsonage, Rev. and Mrs. E. L. Nield and children, William and Jane, spent the holidays in Pawtucket, guests of Mrs. Nield's sister, Mrs. Charles Sutton and family, also of Mr. and Mrs. Nield's son.

50 calling cards for 50 cents at Bulletin Job Dept.—adv.

Sufficient money has been secured to procure fifteen or sixteen electric street lights for the village of Mansfield Center. It is expected that they will be ready before Christmas and they are to be kept burning through the night.

The Mariners' Savings Bank of New London has received a valuable addition from Mrs. C. H. Wolfe, of Mystic, widow of Captain Wolfe, in the form of volumes of sailing directions used by seamen more than fifty years ago.

People who live on the west side of Lebanon Green have made plans to have the road on that side repaired so that they can get out with less chance of becoming mired with their cars. Mrs. Anna S. Perry has donated the gravel.

The accession of two broadcloth fabrics for spring for the women's wear trade was announced Tuesday by the American Woolen company. The cloths are said to possess exceptional features in that they are spot-proof and do not require sponging.

The executive committee of the Waterford Public Library association has been notified by Mrs. Edward C. Hammond that she intends to present the town of Waterford a library building as a memorial to her father and mother, James and Anna Rumrill.

When a joint Thanksgiving service of the patriotic and charitable societies of New York was held Sunday at 4 p. m. at the Cathedral of St. John the Divine, the fifth organiaztion in line was the New England society, one of the members present being Edward Harland Miller, a native of Norwich.

FUNERALS

Stephen D. Moore

The funeral of Stephen D. Moore was held Tuesday afternoon at 2 o'clock at the parlors of Undertakers Church and Allen. Rev. Charles H. Ricketts, pastor of the Greeneville Congregational church, conducted the service and burial took place in Maplewood cemetery. Rev. Mr. Ricketts conducted the committal service. There were a number of beautiful floral tributes. Friends acted as bearers.

Not Joseph S. Adams

The Joseph Adams who was apprehended by the state police and who was before the city court Monday morning charged with driving with the taillight of his machine out was not Joseph S. Adams of the Case Insurance agency, but a Polish resident, a truck driver who formerly went by the name of Joseph Adamowski.

Ernest Wespelser, of South street, Holyoke, Mass., is the victim of a peculiar accident all because he decided to put a tire on a high shelf of his garage, says the Boston Globe. When he tossed the tire to the shelf he knocked off a heavy object which struck him in the mouth breaking several teeth. He fell, and in doing so, again jarred the shelf, this time causing the tire to topple off and fracture his right leg.

PERSONALS

Miss Ellen Huntington of Lebanon is visiting her nieces in Granby.

Waterman R. Brown of Uncasville, has recovered from illness and is able to be out.

Miss Helen M. Drescher of Central avenue, who has been spending several days with friends in Trenton, N. J., has returned home.

Edwin Cole returned to his home in Griswold, Monday, following ten days' visit with his sister, Mrs. James McLoughlin at Bradford.

Mr. and Mrs. Henry P. Drescher of Cliff street, have returned to their home, after spending the past week visiting relatives in Woonsocket and Providence, R. I.

Mrs. Ellen Fox and son, Charles, have returned to Montville from New York where they attended the wedding of Miss Loretta Allen, a niece of Mrs. Fox.

John Thorpe, chairman; Bertha Edwards, Sally Stewart, secretary, Aubrey Whitelaw, Evelyn Main and Irja Niemi, are members of the student council of Wheeler school, North Stonington.

CLAIMS JOINT NEGLIGENCE IN AUTOMOBILE ACCIDENT

Two suits in which the damages claimed aggregate $7,000 have been brought in the superior court against Whitney M. Prall, of New London, because of an automobile accident on July 16, 1927, on Pequot avenue near lighthouse in that city Prall is sued for $3,000 damages by Kenneth H. Doyle, of Sprague, while Prall and Doyle are jointly sued in another action for $2,000 by Bertha M. Robinson, minor, who prosecutes the action through T. Edward Robinson, of Sprague.

The Robinson girl was a passenger in the Doyle machine, it is alleged, which figured in a collision with the Prall car.

It is claimed that Prall attempted to pass a third car while the Doyle car was approaching in the opposite direction, resulting in the accident, Doyle claims that Prall was negligent in causing the accident, while the Robinson suit sets out that there was joint and concurrent negligence on the part of both drivers.

The Robinson girl claims that she sustained many serious bruises and contusions about her head and body, was rendered unconscious for a considerable period of time and she suffered intense physical pain and mental anguish; and her injuries caused her to be confined to a hospital for two weeks; and she has paid or had incurred an expense of $300 for hospital care, medical services and medicines; and at the time of the accident she was regularly employed and was earning about $40 per week and by reason of her injuries she lost all her wages for a period of about five weeks; and the wearing apparel which she had on at the time of the accident was completely ruined and destroyed, and she thereby sustained a loss in the sum of $150.

Doyle claims he was confined to the hospital for five weeks, was unable to work for six weeks, and is still suffering from a partial disability to perform his usual work, and has lost $400 in wages; and will be obliged to expend the sum of $400 for hospital bills, etc. The machine was damaged to the extent of $500.

BRINGS $10,000 SUIT FOR CLARENCE WALDEN'S DEATH

Suit for $10,000 for the death of Clarence A. Walden, of this city, has been brought in the superior court against Peter J. Lapple, of Bozrah, by Ethel L. Duerr, administratrix of the Walden estate.

Walden, who was riding a motorcycle, died in the hospital from injuries he received when struck by an automobile operated by Lapple on Norwich avenue, Taftville, near the entrance to the Lisbon bridge on Oct. 12, 1927.

SUES FOR DAMAGES TO AUTOMOBILE IN COLLISION

William M. Smiddy, of the town of Montville, is made a defendant in a $1,500 damage suit brought in the court of common pleas by Alex Mierzejewski, of this city.

An automobile owned by the plaintiff and operated by Paul Salamucha, of Norwich, figured in a collision with an automobile owned by the defendant, it is alleged. The accident occurred on Aug. 11, 1927, on the New London-Norwich turnpike, about an eighth of a mile south of Uncasville. The plaintiff sues for damages to his car.

DR. LEWIS TAKES LEAD IN PINOCHLE SERIES

Dr. N. B. Lewis took the lead in the West Side pinochle club's second series of the season which opened on Wednesday evening at the club rooms. Conrad Schuler is in second place and Charles Peckham finished the night's play in third place. The scores made Wednesday evening follow:

Lewis 8050, Schuler 7560, C. Peckham 7395; E. Peckham 7130, Bailey 6980, Ellsworth 6890, A. Jordan 6795, Pettis 6635, J. Jordan 6565, Parker 6270, Boynton 6185, Underwood 6075.

ZONING BOARD SUSTAINS APPEAL BY KIELBOSA

By a decision announced Wednesday by the joint zoning board of the city and town of Norwich, the board sustains the appeal taken by Thomas and Karolina Kielbosa, of 176 Cliff street. They appealed from the decision of the fire marshal who refused to give them a permit to erect an addition to their dwelling house abutting on the corner of Roath and Cliff streets, where Mr. Kielbosa has a grocery store.

It is expected that building of the addition will now soon be undertaken.

OBITUARY

Louis J. Conrad

After having been ill since last February, Louis J. Conrad died Wednesday morning at 4.30 o'clock at his home in Hallville. The death of his eldest son, John Conrad, last February, affected him greatly.

Mr. Conrad was born in Germany, Feb. 28, 1848, and was twice married. His first wife, Mary Hasler Conrad, died in 1892, and his second wife was Margaret Corey whom he married in 1895.

For a number of years Mr. Conrad was employed at the Hallville mills but had led a retired life for 15 years. He is survived by his wife, and the following sons and daughters, Charles and Otis Conrad of this city, Harry Conrad of Middleboro, Mass.; Fred Conrad of Leicester, Mass., William Conrad of Oakland, R. L. Louis Conrad of Stonington and Mrs. Leonard Hiscox of Westerly. There are also three grand children. The sympathy of many friends is extended the family in their bereavement.

Arrested on Girl's Complaint

Charles McGibney, 22, of No. 25 Winchester street, will face the city court this (Thursday) morning on a charge made against him by a girl. He was arrested early Wednesday evening by Officer Peter Driscoll, booked at police headquarters and held in default of bonds of $1,000. It was claimed at police headquarters that the name of the girl was not known there.

$25,000 DAMAGE SUIT TO REACH JURY IN SUPERIOR COURT HERE

Arguments are to be made, and Judge John Rufus Booth will charge the jury in the superior court here this (Thursday) morning in the suit for $25,000 damages brought by Mrs. Jessie H. McCullough of 375 Fourth avenue, New York city, against Mr. and Mrs. William A. Norton, of 227 Broadway, this city. Testimony in the suit was concluded late Wednesday afternoon, after attorneys for the defendant had made a motion for nonsuit, which was overruled by the judge.

Mrs. McCullough sues on a claim for injuries incurred when she alleges she was struck by an automobile driven by Mr. Norton and owned by his wife. In her complaint the New York woman alleges that on Sunday, July 26, 1926, at Eastern point, she was struck by the Norton automobile while she was on a pathway leading from the bath houses at Shenecossett beach. She claims that she was thrown to the ground, that she received severe nervous shock, had a finger on her right hand badly sprained and right ankle injured. As a result, she claims she was unable to use her right hand for four months and unable to walk for three weeks.

Mrs. McCullough, who was the first witness, testified that she and her husband were patrons of the Griswold hotel.

When counsel for the defendants asked to have the location of the accident explained, Edwin C. McCullough, husband of the plaintiff, was called to the stand.

He sketched on the blackboard in the court room a plan of the pathway parking space and roads near the bathhouses. Mr. McCullough gave testimony that he was standing with his wife's niece, 7-year-old Ruth Riley, on a grass plot just off of the boardwalk, leading from the beach to the main highway, waiting for his wife. When the little girl screamed, he looked around, and saw the Norton car bearing down on him and the little girl. He jumped back, and pulled the little girl with him, with the result that the Norton car just missed them. However, it struck his wife, a short distance away, who had taken only about two steps from the walk.

The witness said he picked his wife up and took her back to the hotel in the Norton car.

Mr. McCullough claimed that the Nortons were sorry the accident had occurred, and that Mr. Norton told him he was not looking at the time it happened.

His wife, the witness said, was taken to her room in the hotel, where a nurse attended her, due to the fact that the house physician was busy. The accident occurred on a Sunday and on Tuesday, he said, they went back to New York, where his wife received treatments of various kinds, for her injuries received in the accident.

On cross-examination, the witness admitted that the Norton car did not go very far after it had struck his wife, but stopped almost instantly.

The plaintiff, Mrs. McCullough, corroborated most of the testimony as given by her husband, and added that the Nortons told her they had some trouble getting out with some man next to them. The witness told of her injuries as described above, sufferings, etc., and of the treatment she had received. She stated that she went to the Sprague Institute, N. Y., to have her joints baked, took massage treatments continuously for three weeks after the accident and twice a week thereafter for some time, which cost her $150, and was put to other expense.

After depositions by Dr. Frederick A. Lund, of New York city and Eastern Point, and by Miss Estelle Richards Perkins, attending nurse at the hotel, had been read, the plaintiff's attorneys rested their case.

Asking to have the jury excused attorneys for the defendants made the motion for non-suit, which Judge Booth overruled and presentation of evidence for the defendants then proceeded.

William A. Norton, the defendant, explained the plan of the vicinity of the roads and layout at the bathing beach and said that on a Sunday in the last of July there would be from 75 to 150 cars parked there. Cars were parked on the day of the accident. Mr. Norton told of having taken his sister to Eastern Point and gone to the beach, leaving his car parked, and when he came to leave he drove to the pathway entrance from the beach and picked up his sister. He started his car and had just shifted into second when Mrs. McCullough appeared in front of the machine about 20 feet away. She was hurrying. Mr. Norton testified that he brought the automobile to a stop and as he did so Mrs. McCullough was in front of the right hand fender. He said she put her hand on the fender and turned her ankle, causing her to fall. Her husband appeared and helped her up. The witness said she said she wasn't hurt. He took Mrs. McCullough, her husband and little girl to the hotel and when they got out at the hotel she went around in front of the machine and said "I don't see how I did it". On the way to the hotel they passed Dr. Lundis' house and Mr. Norton said he suggested that Mrs. McCullough see the doctor, if she felt bad, but she said she didn't need to.

Mr. Norton denied that he had any conversation at all with anybody at the time of getting out of the parking space and said the car was traveling about 4 miles an hour at the time he first saw Mrs. McCullough.

Dr. Judson C. Fischer, of New York, who made an examination of Mrs. McCullough on Aug. 4, said there was no restriction of motion in her finger and ankle at that time and she did not mention anything about water on the knee. She has no disability of the finger now, said the witness, and he did not consider there had been necessity for baking treatment.

Mrs. Angelina Norton Fuller, Mr. Norton's sister, who was in the automobile with him at the time of the accident, testified that Mrs. McCullough was running out between two parked cars when the witness first saw her. The witness said that the car was moving a little when Mrs. McCullough was struck. After the accident, the witness said Mrs. McCullough kept repeating "you would have run over me unless I had pushed you off." Mrs. Fuller said that everything was very amicable between them all after the accident and Mrs. McCullough said: "You have done everything you could."

After the defendant had rested, Mr. McCullough and his wife were both recalled to the stand by her attorneys. They both testified that some posts Mr. Norton had spoken of were not at the entrance to the board walk at the time of the accident or during the year 1926.

In rebuttal, Mrs. Martha Brewer Norton, wife of the defendant, was called to the witness stand. She testified that these posts were there at the time of the accident.

Both sides rested and court was adjourned at 4:30 to have the arguments in the case made this (Thursday) morning to give the case to the jury.

The following is the jury: Charles H. Geisthardt, Wm. W. Service, Preston; M. Geisthardt, William W. Service, Joseph Roode, Griswold; William G. Totten, Elmer N. Fultz, Lebanon; William H. Partello, North Stonington; Edward A. Bishop, Bozrah; George A. Miller, John E. Frank, Frainklin; John Morrison, Sprague; Clarence Fitch, Lisbon; John H. Herbert, Voluntown.

HARTFORD ROTARIAN IS SPEAKER ON "THRILLS"

Rev. Frank B. Haggard of West Hartford Baptist church, a member of the Hartford Rotary club, was the speaker at the noonday luncheon of the Norwich Rotary club meeting on Wednesday noon. Rev. Mr. Haggard gave a very interesting talk, his subject being "The Thrills of Life and How To Get Them."

He opened his talk by saying that every Rotary speaker usually talked on his own specialty and that the specialty of the clergy if they have such a thing, is human life. Most of us lead more or less of a monotonous life, with our humdrum of business routine and everyday home life and as Mark Twain once said, "Life is getting up in the morning, washing and going to bed at night, with a few other things scattered through the day." So that all of us are continually looking for something which will give us a thrill and jolt us into a new interest in life.

As youngsters you remember the thrill we got out of skating over thin ice, hearing it crack and bend under us. We got a lot more thrill out of it than in skimming over ice a foot thick and safe. Back in Missouri on the old homestead a pack of cards were considered implements of the devil but I can remember the thrill my brother and I got out stealing away and playing seven-up in back of a cornshock. We felt as though we were doing something. There is always an irresistible attraction to do the forbidden. Adam and Eve were forbidden the fruit of a certain tree and right away that fruit became what they most desired. It satisfied their longing for a thrill. Take prohibition as another example. Prohibition forbids the use of liquor and right away people who never drank before must have it. They are satisfying their desire for a thrill. They like to go out and boast about their trouble in getting it and what a good bootlegger they have. When we did not have prohibition there was no thrill to be had so it was passed up.

But after all the most thrill is not in doing the things forbidden but in cultivating a self-control that can resist this irresistible attraction. If we achieve this self-control then there would be no need of these prohibitions. Some people imagine that happiness is the greatest thrill of all but I think the supreme thrill is the thrill of having achieved something useful and of benefit to humanity. It is a thrill of satisfaction, and it is this thrill that moves men to go out and do something worthwhile. This spirit of achievement has made America the nation she is today. The magnitude of the nation's commercial and industrial field bears evidence of this.

It is rare that men build fortune for the money alone but they do it because these fortunes are monuments to achievement. Still the simple amassing of a fortune does not satisfy all men, they insist on doing something useful and they get an additional thrill out of this. Andrew Carnegie used his large forture to give to the youth of America something that he himself had missed when he was a boy.

He who serves humanity serves God also. And whoever does these gets a big thrill out of them and discovers his own soul.

Rev. Mr. Haggard who was introduced by William G. Park, was given a hearty vote of appreciation.

District Governor Allan Bagg made an unofficial visitation to the club and was royally welcomed. In a brief talk to the club Gov. Bagg outlined the attendance contest which begins in January among the clubs of the 30th district.

At the business session President Clarence A. Spear presided and Walter E. Turner was the song leader with Henry J. LaFontaine at the piano. There were the usual group selections and chorus singing. The usual contribution to the Christmas seal drive was voted.

Charles L. Taylor, chairman of the boys' work committee, said that entry blanks had been distributed in the schools and the Academy for the petty and hobby show to be held on Saturday, Dec. 10th. The entries must be filed on or before Friday, Nov. 9th.

Harold D. Larrabee, in charge of the program for December announced his program as follows:

Dec. 7—Academy football team to be entertained. The speaker will be from Connecticut college. Song leader, Emory Davis.

Dec. 14—Speaker, Robert W. Adams. John J. O'Rourke, song leader.

Dec. 21—Christmas party. W. G. Park, song leader.

Dec. 29—Howard T. Sands, speaker. Lucius Briggs, song leader.

The meeting closed with the singing of the Star Spangled Banner.

HITS DEFENSE ACT SAYS STORRS CAPTAIN

Agitation to cut out military training in colleges and universities, which has once more made itself known in the middle western institutions, will not necessarily affect the operation of the reserve officers' training corps but will emasculate the defense act of 1920 if the agitation becomes widespread, according to Capt. Paul L. Ransom, professor of military science and tactics at the Connecticut Agricultural college. The act authorizes the provision of the organized reserves which is that branch of the United States army with which the R. O. T. C. is chiefly concerned.

R. O. T. C. is the source of officer supply for the citizen army upon which, in the event of a major emergency, the safety of the country will depend. It is not a component of the defense forces of the United States but is closely related thereto. The graduated students, commissioned in the various branches, constitute the replacements for the veterans of the World war, who have heretofore made up the bulk of the officers' reserve corps. The strength of the O. R. C. June 30, 1927, as shown by the records of the adjutant general's office, is 110,014. In the same month, 4,917 graduates of colleges and universities throughout the country were commissioned in the O. R. C. The need of the R. O. T. C. is shown again by the fact that West Point does not furnish enough officers even for the regular army. In the infantry of the total number of officers 3,693 the U. S. M. A. furnished only 1,030, while 260 came up from ranks and 2,403 were commissioned from civil life.

Would Cut Officer Supply.

Removal of military training from colleges, will, therefore leave the United States without a source of citizen officer supply. The present system is a very efficient one and in the event of such an action congress would be forced to provide for another source of citizen officers. It will be hard to find one better suited to the ideals and temperament of our people than the present one which definitely repudiates a large standing army, recruited by compulsory service with a large body of professional officers, and which places the dependence for national safety in the event of a major emergency upon a citizen army to be trained and officerized by citizen rather than professional or "regular" officers.

It should be understood that military training is not and never has been compulsory by edict of the federal government. In order to meet certain minimum requirements as to enrollment and believing in the educational value of the courses in military sciencse and tactics, most institutions have made the course compulsory for freshmen and sophomores. Any institution which bases a decision adverse to the R. O. T. C. purely on local problems is failing to consider the broad national aspects of the corps and its relation to our system of national defense. Any wholesale action against military training in schools will go against the national defense act.

New England Not Affected.

New England on the whole has hardly ever been affected by movements towards the abolishment of the R. O. T. C. and consequently, the withdrawal of the corps units from a few mid-western colleges will not affect the efficiency of the organization in this part of the country. There are 11 universities and colleges in New England having the R. O. T. C. and all are in a very high state of efficiency. This is due chiefly to the united support of the faculty and governing bodies. There must be complete harmony between the military department and the faculty in order to insure the success of the R. O. T. C.

The Reserve Officers' Training corps at the state college in Connecticut has flourished within the last few years to a great extent. The freshmen and sophomores are compelled to take the course, unless physically unable, and receive regular academic credits for the work. The advance courses for juniors and seniors have become very popular and a large percent of the students carry on with the military course until graduation. Last summer 12 students of the state college went to Camp Devens for their summer work and made a distinctive record while there. The corps at the college has, above all, received the united support of the faculty and with other supports, the unit has been increasing in efficiency with large steps.

Student Band Formed.

A new organization has made itself known at the state college through the action of the R. O. T. C. It is the student band which is made up of students who are most of them enrolled in the corps. The instruments were given them by the federal government last March through the efforts of Capt. P. L. Ransom. The band plays at the regular drill periods each Thursday and also takes part in any athletic contest of special note. Another organization in connection with the military training at the state college is the Officers' club which is made up of all advanced cadet officers in the unit. This is also an active group and at the last meeting a discussion was held on the possibility of a chapter of the Scabbard and Blade being organized at the state college. The Scabbard and Blade is a national honorary military fraternity and its presence on the campus of Connecticut will be a great distinction to the college.

NEW YORK STATE WANTS PART OF CONNECTICUT

Declaring that "by all the laws of geography and mutual welfare" a portion of Fairfield county about 144 square miles in extent should be relinquished by Connecticut and annexed by Westchester county, New York, the Port Chester Daily Item, of Port Chester, N. Y., urges Connecticut to return "our Aslace-Lorraine."

The plea for the return of this "lost province" is made in the paper's leading editorial. The territory referred to is approximately the same as that described in the New York Merchants association's definition of the Connecticut portion of the metropolitan area. It is a section of about 144 square miles with a population of 111,900 and includes Greenwich, Stamford, Darien and New Canaan.

"Not everyone may know that that land once belonged to this state and that it was traded to Connecticut," the editorial says, "after troubles over early customs duties and bounties between the states, in return for a few islands, not many of which are of any great value to this state at present.

"By the laws of geography and mutual welfare, that portion of Connecticut described above belongs to this state and Westchester county. A straight line continuing the Connecticut border from above would bring it into New York. And the interests of the residents are practically submerged with those of Westchester county.

"What a great thing it would be for that section and for this county if the lost province could be reclaimed! The metropolitan area extends beyond Port Chester on the east as much as it does beyond Tarrytown on the Hudson. And the problems, the business, the homes of that province are wholly akin to those same problems of Ossining and Peekskill and Mount Kisco and Katonah.

"How about returning our Alsace-Lorraine, Connecticut?"

SUES HIGHWAY DEPARTMENT FOR SLOW HOUSE MOVING

Gertrude V. Buffington, of Old Saybrook, has brought suit against the state highway department claiming $1,500 damages. The suit involves the moving of a house of the plaintiff for the construction of the new highway in Old Saybrook. She alleges the defendant took from May 13 to August 19 to do the work when it might have been done in 30 days, whereby she lost rent, and also that the work was done in a faulty manner.

New Seat for Bingham

As a result of the seating arrangements in the senate chamber, Senator Bingham the coming session will sit a little closer to the center of things. His seat in the back row has been shifted towards the center aisle to the seat held last session by Metcalf of Rhode Island. He will sit between Senator Metcalf of Rhode Island and Senator duPont of Delaware, the senator who recently had a throat operation and talks only by mechanical aid, it is said. The humorists in Washington say that duPont, at least, will not be able to talk back very effectively to the Connecticut senator.

Heard Doctor's Testimony

In the superior court here Wednesday, Judge John Rufus Booth heard the testimony of Dr. Charles C. Davis of Middletown in the uncontested divorce suit of Ruth Blaisdell Bahr of New London against Walter T. Bahr, a former state policeman. The suit was partially heard at a short calendar session. After hearing the testimony of the doctor, Judge Booth took the papers, reserving decision.

Suit Brought On Bill Claim

Lester Bendett of this city is made a defendant in a $500 civil action brought in the court of common pleas by the Vacuum Oil Co., New York city, according to papers served by Deputy Sheriff Oscar H. Main. The suit is based on the common counts for a balance due on a bill of supplies.

If Ruptured Try This Free

Apply it to Any Rupture, Old or Recent, Large or Small, and You are on the Road That Has Convinced Thousands.

Sent Free to Prove This

Anyone ruptured, man, woman or child, should write at once to W. S. Rice, 426H Main St., Adams, N. Y., for a free trial of his wonderful stimulating application. Just put it on the rupture and the muscles begin to tighten; they begin to bind together so that the opening closes naturally and the need of a support or truss or appliance is then done away with. Don't neglect to send for this free trial. Even if your rupture doesn't bother you what is the use of wearing supports all your life? Why suffer this nuisance? Why run the risk of gangrene and such dangers from a small and innocent little rupture, the kind that has thrown thousands on the operating table? A host of men and women are daily running such risk just because their ruptures do not hurt nor prevent them from getting around. Write at once for this free trial, as it is certainly a wonderful thing and has aided in the cure of ruptures that were as big as a man's two fists. Try and write at once, using the coupon below.

Free for Rupture

W. S. Rice, Inc.
426H Main St., Adams, N. Y.

You may send me entirely free a Sample Treatment of your stimulating application for Rupture.

Name .....
Address .....
State .....

FAMILIES DRIVEN OUT BY EARLY MORNING FIRE

Prompt discovery of a blaze in the attic of the two and a half story frame house at No. 374-378 West Main street, corner of Mt. Pleasant street, a hurried telephone call to the fire department and their quick response probably saved the building from destruction, early this (Thursday) morning. It was about one o'clock that an occupant sleeping on the top floor was awakened by smoke. He made a hurried exit and other occupants of the building were notified of the fire. All three families in the building went to the street, some of the people being scantily clad.

A telephone message to the Central fire station brought Engines 5 and 6, Squad A and the deputy chief's car. A line of 1 1-2 inch hose was run into the building as was a line of chemical hose. A small quantity of water and the contents of one 40 gallon chemical tank were used on the blaze. The resulting damage by fire was small. The fire started from some undetermined cause near a partition on the top floor of the building.

One section of the lower floor is used as a store by Sam Ehrenberg who owns the building. Given a few more minutes leeway and the flames would no doubt have quickly spread to all parts of the frame structure. As it was the blaze had the makings of a good sized fire.

BALLOONS AND CONFETTI SHOWERED ON DANCERS

An enjoyable rainbow dance was given Wednesday evening in the Wauregan hotel ballroom by the L. H. D. club. The decorations were in rainbow colors and a feature of the evening was the shower of small balloons and confetti which descended upon the dancers from a big balloon suspended over the center of the hall. The music was by Thumm's orchestra and the committee in charge consisted of the Misses Elizabeth Sullivan, Loretta Gadle, Catherine Finnegan, Frances Kelly and Marie Desmond.

Colchester P. O. For Ten Years

Announcement has been made by the postal authorities that the present quarters of the Colchester post office at 16 Main street have been leased from Joseph Agranovitch for a term of ten years from Aug. 1 last.

Announcement

TO OUR PATRONS AND OTHERS

We have two expert hair dressers and for your convenience appointments will be taken from 9 until 7 P. M. Specializing Marcelling, Scalp Treatments, Facials and Manicuring.

Martin House Barber Shop and Beauty Shop

18 BROADWAY

Phone 1372.

FURS!

Special Sale

FRIDAY AND SATURDAY ONLY

Every coat with a big reduction. Don't miss this remarkable offering.

FRIDAY AND SATURDAY ONLY

December 2d and 3d.

Model Fur Shop

EXCLUSIVE FURRIER

310 Main St., Norwich

Phone 2108.

Satisfaction Guaranteed

For many years, men and women everywhere have been using and recommending

Foley Pills

A diuretic stimulant to the kidneys

Quick to relieve

Try them

Sold Everywhere

PLAINFIELD PROS WIN EASILY FROM MERIDEN INSILCOS. 50 TO 80

(Special to The Bulletin)

PLAINFIELD, Nov. 30.— Plainfield Pros finally eluded the jinx that had pursued them through the past four games and tonight defeated the Meriden Insilcos at the Community House, 50 to 30. The home club showed its best form of the season and, after a shaky start, was never really in danger.

Bernot, Stevens and Normandin, working a three-man combination had the Silver boys completely at sea for a good part of the way and between them they threw in 35 of the 50 points.

Every man on the floor in the game tonight, that was more thrilling than the score would indicate, scored but Stevens, Bernot and Evans led the way respectively with 15, 13 and 9 points. Meriden played a nice game but Plainfield was great tonight. The Insilcos scored on several spectacular shots, especially on those from her forwards, Evans and McCarthy.

Meriden took the lead at the opening whistle and on field goals by Evans and Druhel and a foul by Davis had five points. Normandin scored first for Plainfield, with a doubledecker while Bernot and Dissinger followed shortly with the same species of shots and Madden tossed in a foul so that half way through the first 20 minutes Plainfield had the lead which they held forever after. At half time Plainfield had a 12 point advantage but in the opening part of the second half Meriden closed the gap a bit before the locals again put on steam and stepped out to finish with a score of points for a margin.

Brusso, who played tonight has been signed for the season. He replaces Billy Schofeld, resigned.

Plainfield goes to New Britain Saturday to face All-New Britain claimants of the state title in 1926-27.

Next Wednesday the Boston Whirlwinds, one of the leading teams of the country, come to Plainfield. They will lineup with Crotty, lg; Morley, rg; Martin, c; Curtin, lf and Kiley, rf.

The summary:

Plainfield Pros

	G.	F.	Pts.
Dissinger, lf	1	1	3
Normandin, lf	3	1	7
Nichols, lf	1	0	2
Brusso, rf	2	1	5
Stevens, c	7	1	15
Bernot, rg	6	1	13
Madden, lg	1	3	5
	21	8	50

Meriden Insilcos

McCarthy, rf	4	0	8
Evans, lf	4	1	9
Druehl, c	3	0	6
Davis, rg	1	2	4
Bowen, lg	1	1	3
	13	4	30

Score by periods:

Plainfield	27	23—50
Meriden	15	15—30

Referee Molleur. Time 20 minutes halves.

MARINO OUTPOINTS PAYNE IN BRIDGEPORT AMATEURS

BRIDGEPORT, Nov. 30. —(AP)—Al Marino, Waterbury, light heavyweight, outpointed Gilbert Payne, of Bridgeport in three rounds in the feature bout of the Redmen's weekly amateur boxing here tonight.

Billy Bridges, of Norwalk, outpointed Young Sharkey, of Waterbury in four rounds.

Eddie McCarthy, of Bridgeport, knocked out Joe Davis, Waterbury, first round.

Paddy Dunn, Waterbury, won on a technical knockout from Jerry Griffin, Bridgeport.

Buke Coleman, Waterbury, outpointed Sammy Lawson, Norwalk, in four rounds.

D. Hawkins, Waterbury, knocked out Pete Curran, Bridgeport in the second round.

Eddie Balko, Stamford, knocked out Ray Daly, Waterbury, in second round.

Sailor Banty, Bridgeport, outpointed Fox John, Bridgeport, in four rounds.

Frankie Smith, Norwalk, won on a technical knockout from Jackie Rogers, Waterbury.

Leslie Tyler, Norwalk, knocked out Frank Accardi, Stamford, in the first round.

CONNOR WILL BE MEMBER OF ALL-EAST TEAM

NEW YORK, Nov. 30.—(AP)—Jack Connor, captain and quarterback of the 1927 New York university football team, today received permission from the N. Y. U., board of athletic control to play on the All-Eastern Eleven in an east-west charity game at San Francisco, on Dec. 26.

The assurance of Connor's services, together with those of Myles Lane, Dartmouth halfback, accounted for all positions but the ends on the squad that Coach Andy Kerr of Washington and Jefferson will take to the Pacific coast. Prominent possibilities for the vacant wing berths include Dwight Fishwick of Yale and George Cole of Dartmouth.

With the addition of Connor and Lane the makeup of the eastern group includes: Captain Bob Reitsch of Illinois, center; guards, Ray Baer, Michigan, and Frank Pauly, Washington and Jefferson; tackles, Ray Randels, Nebraska, and Jap Douds, Washington and Jefferson; halfbacks, Bruce Caldwell, Yale, and Glenn Presnell, Nebraska; fullbacks, "Blue" Howell, Nebraska, and Bill Amos, Washington and Jefferson.

NO RADICAL CHANGES IN OHIO COACHING STAFF

COLUMBUS, O., Nov. 30—(AP)—Likelihood that there will be no radical change in Ohio State university's football coaching policies was seen tonight in the re-appointment by President George Rightmire, of all five faculty members of the university's athletic board.

Disquietude of some alumni over the team's showing under Head Coach Dr. John W. Wilce during the past football season, and demand of the student publication, The Lantern, for "new blood" on the board, apparently was not heeded by the president as he reappointed the faculty members of the board who have been in office since 1920.

Amateur Boxing

Auspices of

Pastime Athletic Club

Under A. A. U. Sanction

FRIDAY EVENING DEC. 2, 1927

Olympic Hall

LADIES FREE

ADMISSION 75c

HOLLINSBERY STARTS PRACTICE FOR HIS ALL-WEST TEAM

SAN FRANCISCO, Nov. 30.—(AP)—When Coach Orin E. "Babe" Hollingbery lines up his squad of western players here next month to begin practice for the annual east-west charity game Dec. 26, he will have some of the greatest stars on this side of the Rockies from which to pick a team.

Eighteen players so far have been invited by those in charge of the benefit contest for the Shriners' Crippled Children's hospital. They include three members of this year's university of Washington team—Lewis Tesreau, halfback; Pat Winson, fullback, and Wright, guard. In addition, Gilmore, halfback on the Pacific Coast's Army Service Eleven, has been asked to participate.

Hollingbery, who is head coach at Washington state college, declined to give out a prospective lineup until the squad assembles here Dec. 18. However, he probably will have the following to select from:

Fullbacks—Wilson, Washington.

Halfbacks—Kaer, Southern California; Kutsch, Iowa; Sassanova, Santa Clara; Hunt, Texas Aggies; Gilmore, Army.

Quarterbacks—Meeker, Washington State; Mann, Southern Methodist (Texas).

Ends—Behrndt, Southern California; Matthews, Texas Christian University; Sikes, Texas A. & M.; Scarlet, St. Mary's college.

Tackles—Hicks, St. Mary's; Yoder, Carnegie Tech.; Brewster, University of Texas.

Guards — Diehl, Idaho; Wright, Washington.

Center—Carrothers, St. Ignatius college.

Larry Bettencourt, St. Mary's candidate for All-American center honors, also was invited, but far Western Conference rules prohibit his playing as he will not graduate until next year.

Wright of Washington was selected for guard on virtually every all-coast this season, while Diehl, Idaho, also was the choice of many critics. Yoder and Kaer were among all-American selections in 1926.

EASTERN INDOOR TRACK SEASON STARTS JAN. 7

NEW YORK, Nov. 30.—(AP)—Olympic year in international athletic competition will find the lid pried off the eastern indoor track season in Brooklyn on January 7 with six invitation feature events in the "Olympic" meet of the Columbus council, Knights of Columbus.

The program made public today by Dan Ferris, new secretary of the National A. A. U., included sprints over the 60, 80 and 100 meter distances, the Columbus "500" for the governor, Alfred E. Smith trophy, the Mayor Walker half mile, and a freak four mile relay for two man teams, each man running every other lap.

The eastern indoor season will produce track and field games at least once a week in the principal centers until the windup on March 3 when the intercollegiate championships will be staged here.

Some of the more important meets scheduled follow:

January 28, Massachusetts K. of C. (William C. Prout Memorial games), Boston; February 2, Millrose A. A., New York; February 4, Boston Athletic association; February 8, Newark A. C.; February 18, Metropolitan A. A. A., championships, Brooklyn; February 20, New York A. C.; February 22, Philadelphia School of Osteopathy; February 25, National A. A. U. championships, New York; February 29, New York K. of C.; March 3, Inter-Collegiate indoor championships, New York.

NO SUCCESSOR TO JONES BEING CONSIDERED AT YALE

NEW HAVEN, Conn. Nov. 30.—(AP)—Selection of a football coach to Yale to succeed T. A. D. Jones whose contract has expired has not been considered by the Yale Athletic association in any way, it was stated with authority today, in answer to reports that have come here that Ed Leader, rowing coach, might become football coach.

It was stated that many reports of prospective candidates for the coaching position have come here most of them linked with names of coaches at other universities. The novelty about the Ed Leader report is that he is already at Yale. Despite this fact, there has been no hesitancy on the part of those close to football in saying that it has become almost a tradition at Yale to select a coach who has been identified with the Yale development of the sport by Yale men.

It was also said that there was no indication of any departure from the principle in appointment of Mr. Jones' successor, and there has been no evidence from Yale alumni that it desires the board of athletic control to go outside of Yale alumni in recommending a choice.

MRS. WHITNEY AND MRS. HERTZ OWN THE BIG MONEY HORSES

NEW YORK, Nov. 30—(AP)—Figuring actively in 1927 records on the New York race tracks, Mrs. Payne Whitney, owner of the Greentree Stable, and Mrs. John D. Hertz of Chicago stand out among the leading purse winners.

Data compiled shows Mrs. Whitney's entries won 32 races, finished in second place 42 times and took third money on 49 occasions, earning a total of $172,469. Jolly Roger, the steeplechaser, was the biggest money horse in Greentree Stable silks winning six events to earn $62,075, the largest portion of Mrs. Whitney's winnings.

Mrs. Hertz's filly, Anita Peabody, was the biggest individual star of the season with gross earnings of $96,965. Mrs. Hertz took $108,265 in purses, receiving $91,700 when Anita Peabody won the futurity.

In a compilation printed in the New York Evening World, Mrs. Whitney heads the list of winning owners while Mrs. Hertz is placed fourth.

ARGENTINE POLO TEAM TO COMPETE HERE NEXT SPRING

BUENOS AIRES, Nov. 30—(AP)—Jack D. Nelson, president of the Argentina Polo association, announced today that the association had accepted the invitation of Louis E. Stoddard, of the United States Polo association, to participate in the major tournaments there next June, July and August.

An early visit to the United States to compete in the national championships of the indoor season is at present "unfeasable," Nelson said, due to preparations for the later trip. President Robert A. Granniss of the Indoor Polo association, announced today that invitations had been sent to Argentina and Canada to send teams to the national competition in New York this winter.

SPORT SLANTS

By Alan J. Gould

(Associated Press Sports Editor)

NEW YORK, Nov. 30.—(AP)—So far at least the latest of the winter heavyweight "eliminations" show no signs of breaking up the prospects for the third edition of the Dempsey-Tunney championship feud in 1928.

No menacing gestures are being made by any of the new figures in the tournament, such as Phil Scott of England while some of the veterans of the elimination seem to be a little the worse for wear.

Too many flip-flops sprained Paulino's back and kept him out of a prospective match with Scott, resulting in no little annoyance to Scott as well as the Spaniard. Knute Hansen, substituting for Paulino, knocked out Scott in one round while Paulino, on his return to action last week, was outpointed by the Cleveland "Rubber Man", Johnny Risko.

Jack Sharkey, a semi-finalist last year, is out of action temporarily with an injured finger that forced postponement of a match with Tom Heeney. These two are slated to meet in January in what may turn out to be one of the most important eliminations of the lot. Heeney has impressed critics with his rapid development since first appearing here a year ago. The rugged New Zealander is expected to give Sharkey a severe come-back test.

Despite all the pressure that may be brought to bear upon him "Tad" Jones, Yale's head football coach, is expected to stick to his determination to hand over the reins to some one else for next season and retire to his coal business in New Haven.

Jones may find it especially difficult not to yield when he gathers with the football men and "old grads" at Nick Roberts' famous Yale barn party this Saturday in Montclair, N. J. This is an annual Eli "classic," as a get-together, and "Tad" may be sure that he will be slapped on the back with considerable gusto and told by most of those in attendance that, in consequence of Yale's brilliant gridiron year, it is essential that he stay on the job as head coach.

If Jones fulfills his intention to retire it will not be surprising to many Yale men if Marvin Stevens, now a backfield coach, is given the main job. Stevens is considered to be Jones' "right hand man" and the choice of the veteran head coach if the mantle is to fall on a present member of the tutoring staff.

Stevens played only one season at Yale, 1923, because of the transfer eligibility rules, but he painted his performances that year in dazzling colors. A product of Osborne, Kans., Stevens blew on the gridiron at New Haven like a Kansas cyclone and was a big factor in the success of "Memphis Bill" Mallory's great eleven that season. Since then Stevens has been an assistant coach. He is only 27 years old but "knows his football."

It seems definitely settled that the only thing that severed Ty Cobb's connection with the Athletics was Connie Mack's pocketbook. The Georgia peach hit the ball hard, stole several bases and fielded well enough in the Philadelphia uniform. Connie Mack has said emphatically that there was never a rift between him and his star during the season.

In spring training the Philadelphia manager said Tyrus would be worth his salary if he did not play 50 games. "He will be an inspiration to the other players," said the tall tutor. "When he goes out to do something the other fellows will know that there is a man in action who knows all there is to know about playing baseball as it should be played."

ALUMNI OF BUFFALO SEEK TO RETAIN FOOTBALL

BUFFALO, N. Y., Nov. 30—(AP)—Discouraged by a disastrous season and spurred by a report that football is to be dropped at the University of Buffalo, Alumni rallied today to see what could be done about the situation.

Meeting at a luncheon, the graduates named two committees, one to confer with Chancellor Samuel P. Capen and another to draft a resolution favoring retention of the gridiron sport, and then voted approval to a permanent organization to aid the university.

This year's eleven lost every game except one and that ended in a tie. Attendance was poor all season.

CLAIMS STONINGTON HAS BEST RECORD IN E. C.

A writer, evidently a Stonington supporter, pens a communication to The Bulletin taking exception to the claim that the Academy and Stonington are tied for the leadership of the "Big Six" for the season. He claims that Stonington has finished the season with 6 wins, 2 losses and a tie, defeated the Alumni as against being defeated by that club.

The Academy won five, lost three and tied one but this writer claims that even throwing out both Alumni games, the win for Stonington and the loss for the Academy and still Stonington has the edge, and the best claim to the eastern Connecticut title.

RIDES 207 WINNING HORSES IN A SEASON

CHICAGO, Nov. 30 (AP)—Lee "Longshot" Hardy, a lad of 18 with only one year's experience in the saddle, holds the world's record for winning mounts on thoroughbred horses for a single season, by virtue of riding to victory in 207 races.

Previous records were held by Ivan Parke, with 205 winners and Guy Garner, with 203.

Hardy is the third jockey to cross 200 in the history of the American turf. He broke in on Ohio tracks in 1926.

TIGERS BEAT ARROWS IN HOCKEY GAME

PHILADELPHIA, Nov. 30—(AP)—The Boston Tigers tonight defeated the Philadelphia Arrows, 2 to 1, in the opening here of the Canadian-American Hockey league season.

Goals by Mackey and Oatman in the first ten minutes of play gave the victory to the league leaders, who have not been defeated in five starts this season. After the first ten minutes the Arrows outplayed the visitors, but were unable to break through their defense. Rheaume's work for Boston at goal was a feature.

CHIP DUGAS' BOWLING ALLEYS

Palace

Busch	75	110	97— 302
Lewis	92	101	117— 310
Bolton	77	81	80— 238
Scud	100	98	94— 292
Morin	94	86	98— 288
Totals	438	476	486—1420

Lucier Stars

Savigny	97	107	87— 291
Yerrington	93	94	94— 281
Lambert	93	103	92— 288
Fountaine	116	90	99— 305
Lucier	90	82	115— 287
Totals	489	476	467—1432

High single string, Lewis, 117.
High individual total, Lewis, 310.
High team three, Lucier Stars, 1432.
High team single, Lucier Stars, 489.

AGGIES BASKETBALL GETS UNDER WAY WITH L. A. ALEXANDER AS COACH

(Special to The Bulletin.)

STORRS, Nov. 30.—Connecticut Aggie basketball practice is under full swing with a squad of about 20 players, six of whom are letter men, hard at work under the direction of Coach Louis Al Alexander. Prospects for a strong five at the state college may be considered fair, at least.

This will be Alexander's first season as coach of the varsity basketball team at Connecticut, as heretofore Sumner A. Dole, who came to Storrs in 1923, has coached the varsity teams in football, basketball and baseball. In addition to his coaching duties, Dole has also done some teaching in the mathematics, physical education and English departments of the college. These various duties, especially coaching three varsity teams over a period of practically ten months, have been a considerable burden to Dole. Because of this, he volunteered to turn over the varsity basketball team to Alexander, and devote his time to the organization and coaching of a varsity hockey team, which in th ebeginning at least would make less demand on his time and energy than basketball. There has been a considerable demand on the part of some students for a hockey team at C. A. C., and Dole's plan was to organize a team and play only a few games the first year, and work to the ultimate end of developing teams of strong enough calibre to have hockey recognized by the athletic council as a major sport at C. A. C. Lack of funds this year has unfortunately made it necessary to abandon earlier plans of organizing a hockey team, but the original plan of having Alexander coach varsity basketball will be carried through. Dole meanwhile will coach the girls' varsity basketball team at the request of Prof. Roy J. Guyer, who wishes to be relieved of that assignment because of more pressing work in connection with the duties as head of the department of physical education.

Alexander is a graduate of Connecticut Agricultural college in the class of 1923, and in his under graduate days was a star in football, basketball and baseball. He is without question one of the greatest athletes to represent the state college and by close students of basketball he was regarded as one of the outstanding college forwards in the country. For two years he was selected on the mythical "All-New England" five. Since 1923 Alexander has coached freshman teams in football, basketball and baseball at C. A. C., achieving marked success as a developer of not only winning teams but also varsity material well versed in the fundamentals of the game. When Dole was taken ill with appendicitis just before the start of the past football season, Alexander stepped into the breach and directed the varsity squad through the first six weeks of the campaign, doing a fine piece of work.

Freshman basketball this year will be conducted under the direction of Paul E. "Knute" Bitgood, a graduate of C. A. C. in the class of 1926, and a star performer in football, basketball and track in his undergraduate days at Storrs. Moreover, Bitgood spent last year at Springfield, where he played on the football, basketball and track teams of that institution.

The present Connecticut varsity squad does not lack capable players and even stars; such men are present and will undoubtedly give a good account of themselves. Take Captain Arthur V. William, '28, of Danielson, for instance, he is without question a star court performer, and one who may rise to the heights this sgeason. Williams showed well what he could do in the Aggies memorable defeat of Harvard last year at Cambridge, when the then Captain Schofield was forced to remain on the sidelines because of an injury. Williams, as acting captain, played an inspiring game adn led his team to an impressive victory, jumping into the lead at the first whistle and holding it throughout the game. In that contest Williams gathered eight baskets besides playing a wonderful floor game.

Williams at present is unable to work with his men, however, because of a knee injury received in the past football season. His knee at present is held in a cast and it will be at least two weeks before he will b eable to work with the squad. Willard Eddy, '28, of Simsbury, captain of the Aggie eleven and a regular forward for the past two seasons is another who for the present is forced to watch practice from the sidelines. Eddy suffered an ankle injury in football that may keep him out of the game for another two weeks. Gene Lamoreaux, '30, of Hartford, a member of the freshman team last season is also out with ankle injury received in football. He hopes to report for work in another week.

In addition to Williams and Eddy, there are four other lettermen from last year's varsity squad still available for duty. Harold Watson, '28, of Hartford, is a forward, and one who played more or less regularly last season. He has a good eye for the basket and is a hard worker, and is considered as a strong candidate for a regular position in his last year at C. A. C.

Myer Ellovich, '29, of Hartford is another letter man who is working hard as an understudy to Captain Williams at center. He played in several games last year and showed considereable promise. He is especially adept at long-range basket shooting. Alexander Krayeski, '28, of Thomaston, and Henry Schrildrgen, '29, of Naugatuck are a pair of capable guards, both of whom won their letters last year for the first time. Schildgren was a regular all season and developed fast, starring consistently in the latter part of the campaign. Two other dependable reserve guards available are Howard Kennedy, '28, of Mount Carmel and Andy Dall, '29, of Hartford.

The 1927 frosh quintet which returned intact has for its lineup Ray Ryan, of New Haven, and Gene Lamoreaux of Hartford, forwards; Leo Duffy, of Hartford, center; Rhoar Flydal, of Hartford, and Marvil Osterling, of West Hartford, guards. Carl Pivnick, of Hartford, who played considerably at forward for the yearlings last season, is also out with the varsity.

Others who have reported for practice include Marty Gilman '29 of Norwich, a guard; Roderick Root '29 of Springfield, Mass., center; John E. Thulin '30 of Thomaston, center; David N. Mullaney '29 of Hartford, forward. Charles J. Anderson '29 of Middletown and John J. Callahan '29 of Revere, Mass., both of whom were considered likely varsity material are ineligible because of scholastic difficulties.

HARDING HIGH MAY PLAY INTERSECTIONAL GAME

BRIDGEPORT, Nov. 30—(AP)—The Warren Harding high school football team claimants of the Connecticut scholastic championship, in company with several other northern high schools, has been invited to submit terms to play the Andrew high school, of Jacksonville, Fla., in an intersectional game on December 17 at Jacksonville, officials of the local school announced tonight.

WARNER BELIEVES PLAY SHOULD HAVE BEEN TOUCHBACK

STANFORD UNIVERSITY, Calif., Nov. 30—(AP)—Glenn Scobey Warner, Stanford football coach, believes that the disputed play which cost Southern California a victory over Notre Dame at Chicago Saturday should have been called a safety, not a touchback. A safety would have given California an 8-7 victory instead of a 6-7 defeat.

Y. Emps Looking for Games

After challenging several teams in the town e—1 also in the surrounding town shte Y Emps manager finds very few challengers. They would like to the Baltic Maroons. Their manager arrange a home and home series with can communicate with the manager of the Emps at the Y. M. C. A. Mon. and Thurs. nite 7 to 9 p. m. All other teams averaging 17 years of age should communicate with Manager Stevens or through this paper. The Emps will open their season Saturday at the Y. against the Willimantic Emps, one of the fastest quintets in the Thread city. This game officially opens the 1927-28 season for the Emps and also for Norwich. In view of the intense interest the manager has prepared for the handling of the large crowd expected.

Foley to Coach B. C. Hockey

BOSTON, Nov. 30. —(AP)— James (Sonny) Foley will coach the Boston college hockey team this winter, the college athletic authorities announced today. Foley was graduated from Boston college two years ago, after winning his letter in three varsity sports. He has since played with various professional hockey teams and is coach of the hockey squad at the Rindge Technical school in Cambridge.

Noank vs. Battery E.

At the resumption of Saturday night basketball games in the Westerly State armory on Dixon street this week end the hoopsters of Battery E, 243rd R. I. C. A. C., H. D., will have for their opponents the Noank Crescents.

AETNA BOWLING ALLEYS

Gas & Electric Dept. League

Motor Dept.

Burke	76	89	85	250
Kreger	85	80	94	259
Burns	78	92	81	251
Coughlin	78	99	97	274
	317	360	357	1034

Office

Kirby	79	78	80	237
Clarke	67	70	66	203
Lawrence	66	106	76	248
Spalding	78	93	107	278
	290	347	329	966

Line Crew No. 1

Keenan	96	99	86	281
Guy	86	92	76	254
Leonard	124	10	95	319
Bowker	95	105	82	282
	401	306	339	1136

Line Crew No. 2

Kripps	77	78	99	254
Lee	91	84	91	266
Brown	90	64	87	241
Filburn	103	89	91	283
	361	315	368	1044

Station

Genese	90	92	73	255
Menders	79	86	79	244
Willet	72	92	79	243
D'Atri	68	88	77	233
	309	358	308	975

Sales Dept.

Houlihan	76	77	82	235
Cooney	81	85	70	236
Brassill	97	104	88	289
Lee	96	103	90	289
	350	369	330	1049

ELK'S BOWLING LEAGUE

Greeneville.

Cummings	71	81	84— 236
Counihan	75	75	75— 225
Kramer	81	99	97— 277
Osten	98	104	119— 321
Purdon	90	88	86— 264
	415	447	461—1323

Jewett City.

Jodoin	81	87	77— 245
Toomey	85	75	75— 235
Dudkowski	80	83	85— 248
Boucher	91	81	80— 252
Le Claire	90	90	90— 270
	427	416	407—1250

PASTIME A. C. HAS BIG ENTRY LIST

An imposing array of boys have been lined up by Jackie Burns and Jim Quinn for the Pastime A. C. regular amateur boxing carnival Friday night at Olympic hall. Boxers from Putnam, Danielson, Westerly, New London and Norwich, to the number of 22 had been listed by Wednesday and there is the possibility of a few more entries from Putnam and Danielson.

Pominent among the entries appear the Koziol brothers, Al and Stanley, Mickey Quinn and Frankie Adams from this city. Special interest attaches to these boys. Quinn has now become a regular favorite with local fans while Adams another idol will tomorrow night be out to right himself after a discouraging start last week. Stan Koziol also will be hitting the comeback trail in this bout tomorrow after supper for in this appearance two weeks ago he went under but only after showing plenty of fighting heart.

The other communities also have plenty of likely looking prospects lined up. Boots Lary of Norwich, hard punching youngster, it will be noticed, is included in the lineups.

The following with their weights have signed: Putnam—Ed Goulet 122, Grenier 130; Danielson—Peloquin 114, Bleault 135, Paradis 116— Westerly—Jimmy Metcalf 130, Young Comfort 114, Billy Kaferey 120; New London—Al Springer 118, Young Burrows 126, Dick Whitey 130, Bert Cyzin 140, Dan Rochford 147, Bat Hooper 136; Norwich—Al Koziol 132, Frankie Adams 135, Jack West 150, Mickey Anthony 122, Joe Martin 127, Boots Lary 125.

SPORT WORLD BRIEFS

Oregon Agricultural college is preparing to put a strong pony polo team in the field next season.

Senorita de Alvarez, the popular Spanish tennis player, is an expert ice skater and also plays a good game of billiards.

A Danish women's hockey team is to visit England for a series of matches with the leading women's teams of that country.

Miss Mercedes Gleitz, first English woman to swim the channel, won a championship at knitting during the late war.

In the West Point-Notre Dame football series the Army has won four games, Notre Dame nine games and there has been one tie.

In less than three months, on February 5, the 1928 Olympics will be started with the ski competitions at St. Moritz, Switzerland.

For 35 years football relations have been carried on between the University of Chicago and University of Illinois without the use of signed contracts of any kind.

At the recent dog show at the Crystal palace, London, there were nearly 70 different breeds, over 50 judges, including 15 women, 70 ring stewards and a mile of benches.

In the Yale-Princeton football games, extending over a period of more than fifty years, the Tigers never have succeeded in defeating the Bulldogs in three successive games.

The International Skating Union of America, which for many years has governed amateur speed, figure skating and roller skating in the United States and Canada, has now been divided into two national bodies, one representing the United States and the other Canada.

The first "big money" fight in the annals of pugilism took place at Goldfield, Nev., Sept. 9, 1906, when Joe Gans and Battling Nelson fought for the lightweight championship and a purse of $34,000. It was Tex Rickard's first venture as a fight promoter and the size of the purse he offered made the ring fans of that day fairly gasp with astonishment. Probably none dreamed that within two decades the same Rickard would be staging fights in which the winner would pull down not a paltry $34,000, but a cool million.

In the Yale-Princeton football game of 1884 Yale scored a touchdown from which a goal was kicked, while Princeton made a touchdown, but missed the goal. This game was called by darkness twenty minutes before the completion of the second half. The referee under the rule which required two full halves of forty-five minutes each to be played to constitute a game, declared the contest "no game and the score as 0 to 0." Two years later the game between these two universities similarly terminated, Yale being in the lead at the time by 6 points to 0.

Mrs. W. B. Scott, an Englishwoman, has won a French trophy awarded to the fastest woman auto driver. Mrs. Scott learned the game from her husband, who is one of the famous racing drivers of Europe. Recently she registered 124 miles an hour for three laps, the second fastest time ever made at the Brooklands track.

When a dozen years ago "Jim" Coffroth, prize fight promoter and all-round sporting man, announced he was going to establish a racing plant of Tijuana, none would have ventured to predict that his track in the out-of-the-way Mexican hamlet would become the scene of the world's richest race for three-year-olds and over.

The steadily increasing demand for cork for use as insulation in refrigerator draws heavily upon Spain and Portugal, the leading producers. Algeria and Tunis rank second in production and France and Italy third. Cork is stripped from trees, the first crop coming in the trees' twentieth year and the better quality between the fortieth and 100th years. Yields vary from 50 to 100 pounds a tree, which may live several hundred years.

A major league baseball record that has stood unbroken for 33 years is that of the Pittsburgh Nationals in scoring four home runs in a single inning.

In 1888 the Washington team of the National league hit for .307, which is the lowest batting average ever recorded for a major league team for an entire season.

Amos Alonzo Stagg, 66-year-old mentor at the University of Chicago, hopes to continue coaching football at least four years more. He says he will be ready to retire at 70.

Reggie McNamara, who will compete in the six-day bicycle race at Madison Square Garden again this year, has won thirteen six-day races, which surpasses the record of any other rider.

Temple University of Philadelphia, which this year won seven out of its eight games against strong opponents, made a most surprising showing for an institution which did not start football until three years ago.

Fears that anti-gambling legislation may have a detrimental effect on the future of greyhound racing have caused the promoters of many racing concerns in England to insure their undertakings against loss from this cause.

Polo enjoyed the most successful season of the sport in America last summer, and the preparations now being made for indoor polo indicate that this form of the galloping game may attain a correspondingly high place.

Participation in the Olympic yachting regatta and in a challenge match for the Scandinavian Gold cup, together with the Spanish-American trans-Atlantic race, means that American yachts will be quite conspicuous in European waters next summer.

All but two of the seventeen tennis players who have held the singles championship of the United States have been native Americans. The exceptions were the late Hugh L. Doherty, who was born in the British Isles, and Jean Rene Lacoste of France.

CROSS-WORD PUZZLE

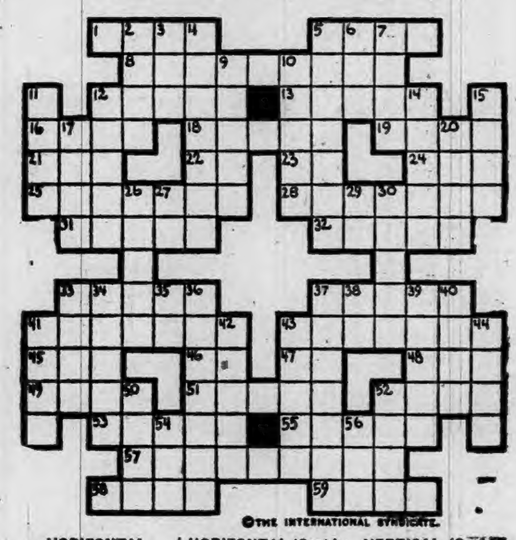

©THE INTERNATIONAL SYNDICATE.

HORIZONTAL

1–Burn to charcoal
5–State of disorder
8–Infliction of capital punishment
12–View
13–Disturb
16–Bird of prey
18–A sun-dried brick
19–A secretion of the liver
21–Frozen water
22–Nickname for mother
23–Conjunction
24–Elongated fish
25–Race official
28–Cluttered
31–Celestial body (pl.)
33–Encumbers
33–Appendage (pl.)
37–The dough for one baking
41–A kind of fish
43–Covered with water
45–Japanese sash
46–A group of islands in the Atlantic (abbr.)

HORIZONTAL (Cont.)

47–Part of verb "to be"
48–Anger
49–One who employs
51–Plots of closely mown grass
52–To yield
53–The lowest possible point
55–Lowers the temperature of
57–Apparatus for making signals
58–Worn on the foot
59–New information

VERTICAL

2–An exclamation (slang)
3–Used for chopping wood
4–Names again
5–One of the kingdoms
6–An age
7–A pretender
9–A kind of tree
10–A small drum
11–That is here present
12–Perspiration
14–To give up

VERTICAL (Cont.)

15–To unite by pressure or fusion
17–Performs
20–Dregs
26–Geometrical term
27–Initials of famous U. S. president
29–Preposition
30–One of the senses
33–Flaps
34–Foreign
35–Measure of weight (abbr.)
36–Magestic
37–A musical instrument
38–Preposition
39–Weeps
40–A group of cattle
41–Period of time
42–A coronet
43–A crank used as a handle
44–To decide
50–Reckless
52–A ball of yarn
54–Latin form of "God"
56–Metal in its original state

YEARS IN THE BUSINESS

That means that we have pleased our customers—that we have gained the confidence of the public—that we have served well.

Years of experience have taught us how to conduct a used car business—how to buy the right cars—recondition them properly.

If you need a used car let us help you in selecting one. We offer you our experience and our judgment.

THE JORDAN AUTO CO.

1029 MAIN ST., WILLIMANTIC——410 MAIN ST., NORWICH

A USED CAR IS ONLY AS DEPENDABLE AS THE DEALER WHO SELLS IT

DANIELSON

FIRE THREATENING PHOENIX BLOCK IS SUBDUED

(Special to The Bulletin.)

DANIELSON, Nov. 30.—A threatening fire in the very heart of Danielson's business section and in one of the borough's finest business blocks, shortly after one o'clock this afternoon, was squelched by the firemen after a battle with a blaze that proved more or less elusive and stubborn. The Phoenix block was the one that figured in the fire.

From some undetermined cause, the fire started in the quarters of the Metropolitan Life Insurance company on the second floor of the building and at the north end of the big brick structure.

Though neither handicap proved serious, the fire alarm system failed to function when an alarm was pulled, a solitary blast being the only response of the alarm, and a big motor pumper stalled from ignition trouble just as it was pulling out of the central fire station, and there was a delay of a few minutes in getting it going again. Meanwhile other apparatus and firemen were on the job.

The large amount of water that it was necessary to pour into the building to subdue the fire, which was running around between partitions and between the floors eventually began to find its way into the New York Fruit store, directly under the offices where the fire started, and did a considerable amount of damage to the stock to that concern.

Smoke poured through the offices and apartments on the floor of the building where the fire originated, and for the time being occupants were in doubt as to letting their chances rest with the firemen staying the fire or to begin to move their possession out.

Being where it was, the fire quickly attracted an unusual crowd of spectators and for a time there was heavy congestion of traffic, which was traightened out by Chief John McFarland and fire police who went on duty.

Because of the failure of the fire alarm to function this afternoon for the Phoenix building fire, a number of the firemen of the local volunteer department were delayed in getting to the fire and meanwhile citizen volunteers including Chief John McFarland helped those firemen who were on hand in the early stages of the battle against the blaze.

A. R. JAMES, DANIELSON GROCER, DIES SUDDENLY

(Special to The Bulletin)

DANIELSON, Nov. 30.—One of the deaths that shock a community came this morning with the passing of Arthur R. James, 57, at his home on Oak street. Mr. James, who had been in the grocery business here for years, was about as usual Tuesday taking orders and delivering them over the route he covered daily and, while he was not feeling particularly well, there was nothing to indicate his end was so close at hand. As late as last evening he waited upon a customer that came to his store to make purchases. During the night Mr. James became violently ill, and though physicians who were summoned did all they could to save him, their efforts proved fruitless.

Mr. James was born in Danielson Nov. 26, 1870, a son of Newman W. and Etta Truesdell James, and he had lived practically all of his life here. He had been in the grocery business for a long term of years and so engaged for himself since 1908. Mr. James leaves his wife, a daughter, Mrs. William Nuttall, his uncle, Rowland R. James, and two cousins, Albert R. James of Santa Monica, Calif., and Mrs. O. F. Bellows of Brooklyn, N. Y.

TWELVE VIOLATORS ARE TAXED $5.57 IN LIGHT DRIVE

(Special to The Bulletin.)

DANIELSON, Nov. 30.—A total of twelve cases—10 this morning and two this afternoon—were disposed of in the town court today. All of these were new cases growing out of the campaign for enforcement of the lighting regulations applying to motor vehicles or to such vehicles being equipped with windshield-cleaners. In each instance Judge W. Fenner Woodward imposed what has come to be regarded as the standard fine in such cases, $1 and actual costs, a total of $5.27. Two or three other cases growing out of last night's operations by state officers working here are scheduled for hearings later in the week.

There is no mistaking today that a decidedly unfavorably reaction on the part of the great mass of motor vehicle operators in this territory has set in against further prosecution of the campaign against defective headlights. In numbers of cases actual wrath has been shown, while in others one hears that many people are avoiding this territory after dark, in fear of arrest, and that such a condition is injurious to business.

In this connection it should be made a part of the record that the local public holds no animosity against the state officers who are engaged in making the arrests, for it is fully appreciated that they are acting under orders from their headquarters at Hartford, to which a formal protest likely will be filed by the Chamber of Commerce within the next few days.

It seemed inevitable today that some change will be sought in the next session of the legislature in the motor vehicle lighting regulations, changes that will protect persons who do their best to comply with these regulations, but who have no protection against a headlight or a taillight burning out unexpectedly and, many times, without their knowledge.

Mrs. Susie G. Williams, Brooklyn, secretary of Quinnebaug Pomona grange, is sending out notices of a held with Natchaug grange at Chaplin Saturday of this week.

The morning session is to open at 11 o'clock for business in the fifth degree. Reports of officers and committees, excepting the secretary, treasurer and executive committee, will be made covering the year's activities. One member of the executive committee is to be elected. At noon a dinner is to be served by Natchaug grange.

The Windham County National bank, Danielson, Conn., is today paying to its saving's depositors a dividend at the rate of 5 per cent per annum, declared last June. Be sure and deposit your surplus earnings with this century old financially strong and modern banking institution.—ady.

At the afternoo nsession at 1:30 there will be singing at the opening by the special Pomona quartet. At this session Martin Robertson, superintendent of rural schools, will give an address on The Connecting Link between the Home and the School. Another address will be by L. Edwin Hill, of Putnam, secretary of the Windham County Y. M. C. A., and a reading by Mrs. Myra Frink, of Brooklyn grange, also will feature this session.

Supreme officers of the order of Franco-American Foresters will come here Sunday for the initiation of a class of 125 new members of Court Cremasie, No. 116, which was organized three years ago. Henry A. Goulet, Providence, who has been engaged here the past three weeks in a special drive for new members.

Sunday's initiation is to be a public one, with the majority of the supreme officers of the order in attendance. Among those expected here are the Supreme Chief Ranger, Hon. Telesphere LeBoeuf, of Webster, assistant attorney general in the federal court of that state; Wilfred J. Mathieu, of Woonsocket, supreme financial secretary; Philip Y. Errard, Springfield, chairman of the board of health of that city. Music at the initiation will be by an orchestra of seven pieces. The musical program also will include vocal and instrumental solos.

The Franco-American Foresters have been in existence since 1901, and

(Continued on Page Eight)

PUTNAM

ENGINEER SAVILLE FAVORS A CONCRETE AND STEEL TANK

(Special to The Bulletin)

PUTNAM, Nov. 30—Engineer Caleb M. Saville of Hartford, who was called as a consultant on the water situation in Putnam, favors a concrete reservoir on Richmond Hill with a storage capacity of 1,500,000 gallons and a steel bank on Bates Hill to hold 500,000 gallons. Mr. Saville is the chief engineer of the water board of Hartford and was called by vote of the city council on October 13 to advise as to the best method of improving the water system, about which, water commissioners, councilmen, and interested citizens have disagreed.

The report of the consultant was sent to Mayor Chapdelaine and it will be presented at the council at its next regular meeting or if it is deemed best at a special meeting. The details of the plan cannot be given to the public until first presented to the council but the two principal points in the report are that: The building of a cement reservoir on Richmond Hill to hold not less than 1,500,000 and the erection of a steel tank on Bates hill to hold not lese than 500,000 gallons, are recommended.

The "Bridge Widows" Auction Bridge club composed of ladies whose husbands are playing for the Elks or Masons in the tournament met this week with Mrs. Edward Burt at her home on Grove street. Mrs. Lewis T. Champlin was awarded the prize for winning the highest score for the evening.

A Ford truck owned and driven by S. E. Watson, a painter living on Center street and a Reo truck owned by the Putnam Candy company came together at the junction of Main and Richmond streets this morning. The Candy truck was going down Main street and the Ford truck was coming out of Richmond street. The Reo truck struck the Ford truck in the center of the body, tearing off the mud guards and damaging it to the amount of about $100. The acident was due to the slippery street. Neither driver was injured.

The largest number of players took part in the weekly contest of the Elks-Masons card tournament this week that has participated since the beginning of the tournaments in the fall of last year, twenty-two tables being in play. The Elks won by a score of 12 to 10 but not until the last hand had been played at the twenty-second table was finished was it known whether the Elks would win or this week's contest would end in a tie. Chadwick and Murray for the Elks won the last rubber from Perry and Metcalf by a margin of seventy-five points. The Elks have won three out of the five of the series but the total score is tied, each club having won 48 games. The score follows, the names of the members of the Elks club appearing first.

Auction bridge—Milot and Lewis won from E Johnson and Padgett; Chadwick and W. Murray won from Perry and Metcalf; Champlin and Averill won from Dean and Simpson; Girard and Wheelock won from Prince and Duffey; Cotter and J. Murray won from Morse and Geissler; Fraser and Lafrance lost to Sherman and Stanton; E. Gagne and W. Rafferty lost to Brousseau and Miner; Backus and A. Averill lost to Holden and Miron; Phillips and McIntyre lost to J. Johnson and Potter; Duvert and P. Gagne lost to Jenkins and W. Wheaton; Mansfield and Appleby lost to Tourtelotte and Kerr; Charon and Freeman won from Coombs and Hawkins. Elks 6; Masons 6.

Bid whist—Migneault and Bulger lost to Thurston and Arnold; Berth and Cavanaugh lost to Gifford and King; Gallant and Montville won from Diamond and Moss; Talbot and Lepire lost to Merriam and Baldwin; Wheatley and Bourgois won from Schoonover and Shaw; Richard and Berthiaume won from Seward and Baker; Cournoyer and Auger lost to Jones and Kerouack. Elks 3; Masons 4.

Cribbage—A Wheaton and R. Wheaton from Walter Wheaton and Thayer; Welcj and J. Rafferty won from Loomis and Twigg; Tetreault and Lizotte won from Mellor and Marcey. Elks 3; Masons 0.

Total score to date: Elks 48; Masons 48.

James Mahoney, manager of the Bradley and Victory theaters in this city has been confined to his bed at the home of Mr. and Mrs. Arthur C. Keith suffering from a severe cold or grip. He is reported as better today.

Word has been received here of the serious illness of J. F. Chandler at his home in Glendale, California. Mr. Chandler is a native of Woodstock and a brother William Chandler lives at Woodstock and a sister, Mrs. Agnes Wood is a resident of this city. He has been helpless for some time following a stroke of paralysis and has now suffered a second shock and there is now no hope held out of his recovery.

Mrs. John Lowry of Worcester has been visiting Mr. and Mrs. E. E. Woodis of Walnut street.

Mr. and Mrs. A. J. Carlson of Woodstock are the guest of their daughter, Mrs. Ernest Linde at Bridgeport.

Miss Hannah Black of Stafford is the guest of her sister, Mrs. F. W. Shippee.

Miss Mary White of Springfield has been the guest of her parents, Mr. and Mrs. Michael White of Eden street.

Arthur Johnstone has gone to Alabama where he will spend the winter.

Mrs. Googins, milliner at the Bugbee store is in a hospital in Boston for observation and a possible operation.

Mrs. Irving Paine is a patient at the Homeopathic hospital where she is undergoing treatment.

The Thompson Thimble club will meet on Thursday with Mrs. Addie Fox. The subject will be "Capital Punishment" and the reader is Mrs. John Bernklow.

Galen Pike and two of his classmates who are now studying for an M. A. in forestry at Yale have been the guests of Mr. Pike's parents, Dr. and Mrs. E. R. Pike.

Mrs. Hannah Smith of East Putnam is spending the winter with her daughter Mrs. Harry Flint and family at Providence.

Miss Mildred White of East Canaan is visiting her grandfather, Thomas White.

ROCKVILLE

Rev. Paul S. Burdick was given a surprise, Sunday evening, by about twenty neighbors, in honor of his birthday which was Nov. 28. Sandwiches and coffee furnished by the guests were served. A nice sum of money was presented Mr. Burdick in token of the good will of the assemblage.

Mrs. Annie B. Kenyon and son Leslie B. Kenyon, Mr. and Mrs. George L. Barber, Mrs. Mary F. Barber and Miss Ella Barber attended the funeral of Mrs. Nettie Chester Lewis, 77, at her home in West Kingston, Monday.

Mr. and Mrs. B. A. Brooks, of Waterford, Conn., have been guests at the parsonage for a week or so.

Henry Lanphear and daughter Miss Sylvia W. Lanphear of Westerly, and Mr. and Mrs. Albert S. Babcock and Mrs. Ida Irish of this place were guests of Mr. and Mrs. Carlton Irish Thanksgiving day.

Mr. and Mrs. Erlo G. Barber and son Wilfred Barber ate Thanksgiving dinner with Mr. and Mrs. Harry D. Lewis, at Woody Hill.

Rev. and Mrs. Paul S. Burdick entertained over Thanksgiving, Mrs. Burdick's sister, Mrs. Leslie Getchel and two daughters and Mrs. Burdick's parents, Mr. and Mrs. Brooks, all of Waterford, Conn.

Miss Lucie Irish has been the guest of relatives in Providence the past week.

Mrs. Jennie Clough, of Providence and J. P. Greene of this place took dinner at Maple Dell, Thanksgiving day.

Elmer E. Kenyon town clerk, dined with Mr. and Mrs. Byron L. Kenyon on the holiday.

BOZRAH

Rev. George H. Strouse, pastor of the Congregational church, assisted by the choir conducted service at the Sheltering Arms, Norwich, Sunday afternoon.

Electric lights have been installed in the Center church and were used Sunday for the first time. The work of installing has been done by Charles Brush.

Mrs. Lucretia Lathrop has been the guest of Mr. and Mrs. Charles Davis, of Franklin.

Mrs. Elijah Abel entertained a family gathering of 22 Thanksgiving day.

Mrs. E. A. Bishop was in Colchester for the week end.

The men who supply American kiddies with their playthings will gather in New York today for the annual convention of the American Toy Manufacturers' association.

FREE TO ALL MEMBERS OF OUR 1928 CHRISTMAS CLUB

This charming Christmas Transparency for your window — Call and get yours today

The Brooklyn Savings Bank

DANIELSON, CONN.

COLDS of head or chest are more easily treated externally with— VICKS VAPORUB Over 17 Million Jars Used Yearly

The Tilden-Thurber Seal On A Christmas Gift

WHETHER it costs $1 or $100, if from Tilden-Thurber's, it is a gift whose quality, good style and good taste are unquestionable.

Come, bring your Christmas List to Christmas Corner— Third Floor

Tilden-Thurber

PROVIDENCE

Shop Early in Providence

YOU'LL enjoy adventuring through the many interesting stores and attractive shops in Providence, for they are laden with beautiful and practical Christmas gifts for everyone on your gift list. Christmas Gift suggestions are many and varied in this great shopping metropolis.

Why not plan to spend a day in Providence very soon to do your Christmas shopping? And a very delightful climax to your shopping tour would be to dine at one of the smart restaurants and spend the evening at the theater. This week there are especially fine attractions at the theaters. Make your Christmas shopping in Providence a gala occasion.

Shop Early in Providence

AMPLE PARKING FACILITIES

Retail Merchants' Division, Providence Chamber of Commerce

Does your vacuum cleaner *clean small rugs?*

The Westinghouse does!

The new Westinghouse Vacuum Cleaner never "scuffles up" small rugs. Push down slightly on the handle and you tilt the nozzle up. That breaks the suction so you can pull the machine back without ruffling the rug. You don't have to lift the cleaner except to carry it up or down stairs. You don't have to bend or stoop. And your small rugs are cleaned better than ever before.

Westinghouse Super-Suction VACUUM CLEANER

SEE IT AT

The Electric Shop Moosup, Conn.

Moss Electrical Co., 203 Main Street, Putnam, Conn.

Add to Your

HOLIDAY FUNDS

We are going to give away keys to a **Treasure Chest** which contains

$50 IN GOLD

Yours may be the Lucky Key!

Yours may be the Lucky Key!

Among these Keys, *which are yours for the asking*, is one that fits the lock of the

Treasure Chest

now on display in the lobby of our Bank

In the chest we have placed

$50.00 in Gold

After June 11th you and every holder of a Key has the privilege of trying to open the lock of this Chest. Yours may be the

LUCKY KEY

Be Sure and Ask for a Key—it may add to your Holiday Funds the splendid sum of $50.00.

OUR 1928 XMAS CLUB IS NOW OPEN FOR MEMBERSHIP

The Danielson Trust Company

DANIELSON, CONN.

Toyland Is Joyously Ready!

BRING the children to see "BeBe" the clown and "Judy" his pal, the monkey—in Toyland. Oceans of fun—and wonderful displays of toys. Early purchases reserved for future delivery if desired.

Charge purchases will, if desired, be entered on December bills, rendered January 1.

Why not open an account now if you do not already have one?

Quality Gifts in all sections of the store— ready in complete Christmas displays.

THE SHEPARD STORES

Providence.

Dainty Useful Christmas Gifts

from Providence's Fashion Store Beautiful

THINGS SHE will adore. Pretty things to wear. What girl or woman will frown when you give her silk stockings—or filmy undies or gloves or a stunning bathrobe? Our entire street floor is now transformed into a great big, beautiful Gift Shop.

IT is so essentially feminine! And it bids you a hearty welcome. Here you will find a thousand-and-one things—dainty, useful, charming things that SHE will adore—gifts she will appreciate above all others on Christmas Day.

Cherry & Webb Co.

275 Westminster Street — Providence.

"Largest Dealers in Reliable Furs"

WESTERLY

DR. MYRON M. MAINE DIES AFTER A LONG ILLNESS

(Special to The Bulletin)

WESTERLY, R. I. Nov. 30—Dr. Myron M. Maine, 77, who died this morning at Manchester, Conn., Memorial hospital was a dentist of Bolton, a former resident of North Stonington and a summer visitor to Westerly. His death followed a lingering illness. There survive him, a brother, A. Stanley Maine of North Stonington and a sister, Mrs. Anna M. Merrias of Bradford, R. I.

NEW MOTOR PUMPER HAS BEEN ACCEPTED BY FIRE DISTRICT

(Special to The Bulletin)

WESTERLY, Nov. 30—Westerly fire district is now owner of a new 1000-gallon Ahrens-Fox combination motor pumper and hose wagon, replacing the 900 gallon one burned in the fire of April 30th last. The powerful pumper has been accepted by the board of engineers of the district. The necessary papers were signed by Chief George E. Egger, Assistants Robert Bonner, George McKenzie and Columbus Pasetti at a meeting held in the town hall. The apparatus was accepted after word had been received from the New England Insurance Exchange of Boston that the pumper had successfully passed the contract requirements in a test at the Sherman dock Friday. The new pumper, which had been kept in the Rhode Island garage of Max Raithel, the Ahrens-Fox agent, on Broad street was placed in the Morrone garage on Main street this morning. The other apparatus of the district which is in use is kept in this garage.

The following transfers have been recorded in the office of Westerly town clerk:

Nov. 29. Joseph E. Champlin and wife to Quony Realty company a farm of 32 acres, the property of the heirs of Samuel Champlin, on the north side of the Boston Post road.

Charles P. Eccleston et al to Dina Martinoli, land on the easterly side of Spruce street, lot No. 10 on the plat of building sites.

New York, New Haven and Hartford Railroad Co., to Narragansett Electric Light Co., transmission electric line of 33,000 volts across the southeasterly side of High street, about 2025 feet east of the Westerly waiting station of the New Haven road.

Lease of the above, Narragansett Electric Light company to United Electric Power company.

The transfer of the property of Arthur G. Smethurst at 193 Mechanic street, Pawcatuck, was made Wednesday afternoon to the Standard Oil company of New York, owner of adjoining property. The reported price was $20,000.

At 9 o'clock Wednesday morning at his home, 15 Lester avenue, Pawcatuck, there was a prayer service for Edward Robbins Allen. The service was conducted by Rev. Clayton A. Burdick, D. D., pastor of the Pawcatuck Seventh-day Baptist church, of Westerly. The body was taken on the Mayflower express, leaving Westerly at 10.58 a. m., an escort attending from Granite City camp, No. 9159, Modern Woodmen of America. William Martin, Otto G. Findlesen, Lawrence Crandall and Howard Greene. At Shelton, Conn., where Mr. Allen for many years conducted a livery stable, the funeral was held at 2.30 p. m., at the Lewis home, with services conducted by Rev. F. S. Moorehouse, rector of the Church of the Good Shepard. Committal services at River Side cemetery, Shelton, were in charge of King Hiram lodge, No. 12, A. F. and A. M., of Derby to which Mr. Allen belonged, the bearers being members of the lodge.

About 9 o'clock Tuesday evening two blasts were sounded on the Pawcatuck fire whistle on the printing press works of the C. B. Cottrell and Sons Co. The whistle was blown by members of P. S. Barber Hose Co., the purpose being to test out the alarm.

There was a large attendance Tuesday evening at whist given jointly by Narragansett lodge, No. 7, I. O. O. F., and Hope lodge, No. 19, R. D. The affair, the first of a contemplated series in Odd Fellows' hall. The first prize was won by Mrs. Annie B. Benson, and the consolation went to Mrs. Clifford Barber of Potter Hill. Robert Stewart won the first prize for men, and Gino Savasini received the consolation award. Refreshments were served.

The docket at the Kingston sitting of Washington County Superior court in the November term was reported as shortened Tuesday so that adjournment may be taken to Westerly soon to consider the Westerly Trial calendar.

Henry Kellogg Goetchius, who has passed seasons at Watch Hill and occupied "The Dormers" cottage on Everett avenue, died Tuesday at his home, 1115 Fifth avenue, New York, after a long illness.

Mr. Goetchius was for years connected with the chemical industry. After preparing at St. John's Military Academy he entered Yale University and was graduated from the Sheffield Scientific school in 1888. He entered the firm of John L. Morgan & Co., with which his father, the late John Milton Goetchius, was connected. With the absorption of the Morgan company by the General Chemical company in 1889 Mr. Goetchius continued with the new organization until 1919, when he retired. He was for several years president of the St. Anthony club in New York and was one of the originators and first president of Seamans hall at Charleston, S. C. His clubs in New York included the University, Racquet and Tennis, Down Town, Yale and the Oakland Golf club. At Watch Hill he belonged to the Misquamicut Golf club and the Watch Hill Yacht club. Owing to ill health Mr. Goetchius did not live at Watch Hill this past summer, but instead stayed at the Westerly hospital and received treatment. His mother, Mrs. Sarah Kellogg Goetchius and brother, John M. Goetchius spent the summer at Watch Hill as usual. He also leaves another brother, Morgan Goetchius.

Howard M. Barber left Wednesday on a business trip to New York state.

Miss Flora Siart has returned to Norwich, after passing a few days at her home in Pawcatuck.

E. J. Robinson left Wednesday morning on his way to the south.

F. O. Lanphear left Wednesday morning for Boston.

Kenneth C. Everett of Jewett City was in Westerly Tuesday evening.

Philip L. Peterson of Moosup visited in Westerly Tuesday evening.

Herbert Martin of Hartford was in Westerly Tuesday.

Henry L. Burdick, having passed some time in Providence began commuting from Westerly to Providence Wednesday.

Mr. and Mrs. Irving Champlin were in New London Wednesday.

THE PORTEOUS & MITCHELL CO.

Santa Claus in Large Window

Santa Claus will be in his work shop in our large window every day from now until Christmas. Morning hours: 10:30 to 11:30—Afternoon hours, 3 to 5 o'clock. Bring the Children to see him.

Christmas Gifts for Baby

What a joy to select a Christmas Gift for the Baby—whether it be a toy or wearables. And baby's Christmas needs have received most particular attention at this store. We have shopped long and painstakingly. We have secured values in Toys and all baby's needs that are phenomenal, even in this value-giving store. It will be a great Christmas shopping time for thrifty mothers and others who want to remember the little ones at Christmas time.

In our Infants' and Children's department on second floor, we are showing very complete lines of Baby's and Children's needs—Outerwear, Coats, Dresses, Sweaters, Rompers, Teddy Sets, etc. These few suggestions:

Infants' Sweaters
$1.50 to $3.50
Infants' Sweaters, Slip-on and Coat styles, a big assortment — at $1.50 to $3.50.

Children's Dresses
$5.98 and $6.50
Children's Silk Panty Dresses—sizes 2 to 14 years — at $5.98 and $6.50.

Appropriate Gifts for Infants

Animals and Toys for Infants ..... $1.25 and $1.50
Infants' Record Books ..... 98c to $2.98
Infants' Crib Blankets ..... 98c to $3.00
Infants' Carriage Covers, good assortment $2.98 to $6.00
Infants' Shoes, Slippers and Moccasins .. $1.00 to $1.75
Infants' Brush and Comb Sets ..... 98c to $3.00
Infants' Teddy Sets, good assortment.... $4.98 to $7.50
Infants' Caps and Bonnets ..... 75c to $2.79
Infants' Silk Rubber Pants ..... at $1.00
Infants' Buntings (a practical gift) ..... $2.98 to $6.50
Infants' three-piece Knit Sets (Bootees, Jacket and Bonnet) ..... $2.25 and $3.25
Infants' White Slips ..... 59c to $1.50
Infants' White Dresses ..... 59c to $3.00
Children's Coats (most attractive line) .. $3.50 to $7.50

Suitable for Older Children

Children's Rubber Gift Sets ..... $1.00 to $1.50
Children's Bath Robes, sizes 2 to 6 years.. $1.50 to $3.50
Children's Bath Robes, sizes 8 to 18 years $2.98 to $5.50
Children's Rubber Aprons, assorted styles....50c to 89c
Children's Turkish Bibs, with rubber pads,.. 25c and 29c
Children's Rubber Bubble Sets ..... at $1.00
Children's Rubber Lap Pads ..... at 89c
Children's Sweaters, Slip-on and Coat styles $2.25-$3.95
Children's Rompers, all sizes ..... $1.50 to $2.98
Children's Cotton Pajamas, all sizes .... $1.00 to $2.75
Children's Outing Pajamas, one and two-piece styles ..... $1.00 to $2.00
Children's Slips, Cotton and Rayon (Silk).. 98c to $1.50
Children's Bloomers, Cotton and Rayon (Silk) 50c-$1.25
Children's Rayon (Silk) Union Suits .... $1.50 to $1.75
Children's "Ideal" Sleeping Garments at $1.00
Children's Dresses, Madras, Gingham, etc., 2 to 14 years ..... $2.25 to $3.98
Children's Jersey Dresses, sizes 8 to 14 years $4.98-$5.98
Boys' Cotton Suits (for small boys) ..... $2.00 to $3.50

MYSTIC

When Old Mystic Social Circle met in the Methodist parish house Monday evening, Amos Gallup called the meeting to order for a short business session. This was followed by playing games and serving of hamburg roast and coffee.

The Home Missionary society of Old Mystic Methodist church met in the parish house Tuesday afternoon. The devotional service was led by the officers, musical selections were given and then Mrs. Jerome Greer, of Gales Ferry gave a talk on mission work. Rev. Mr. Greer was present and assisted in the service. He was formerly pastor of the local methodist church. At the close refreshments were served. Those going from Mystic were Mrs. Charles Gremley, Mrs. Arthur Board, Mrs. Jacob Dick, Mrs. George Wallace. Seven leaders from the Noank church were present.

Mr. and Mrs. Robert Purdy have returned to Whitman, Mass., after a visit with relatives here.

Margaret Stevens and Jane Downey of New London visited Miss Minnie Flynn Tuesday.

Rev. Herbert B. Hutchins of Quaker Hill, former pastor of Old Mystic Baptist church is a patient at the Massachusetts Eye and Ear Infirmary, Boston, for an operation on his eye. Mrs. Hutchins will visit Mrs. F. E. Williams in Old Mystic while Rev. Mr. Hutchins is in the hospital.

Mrs. Lyman G. Horton, who has spent the season at her summer residence in Niantic will leave today (Thursday) for the Methodist Deaconess hospital, Boston, where she will receive treatment. Rev. Mr. Horton will accompany her there and then return to the parsonage here.

Harold Bucklyn has had a new garage built and painters have recently painted his house.

A large delegation from Charity chapter, Order Eastern Star motored to Niantic Tuesday evening and were guests of the Nehantic chapter.

The auxiliary of the American Legion is to meet in G. A. R. hall this (Thursday) evening.

Mrs. Richard Johns of High street is a patient at a New London hospital.

Mystic Visiting Nurse Association, Inc., affiliating with the Connecticut state tuberculosis commission, under the direction of John Rossie, chairman, and Dr. G. T. B. Leonard, has sent Christmas seals to many of the residents with a letter explaining the need and stamped addressed envelopes to send a $1.00 for the stamps.

Mr. and Mrs. Samuel Park and Charles Park have left by automobile for Florida to spend the winter. Charles Park wil stop in Orlando and visit Mr. and Mrs. Charles B. Allyn.

Mrs. Helen Clift, Mrs. Abbie Mathews, Mrs. Fannie Fish, Miss Julia Foote and Miss Lila Burrows attended the 60th wedding anniversary of Mr. and Mrs. Charles R. Palmer in Noank.

EAST KILLINGLY

Mr. and Mrs. Perry L. Woodward entertained friends and relatives at a chicken and roast pork dinner Thanksgiving day. The guests came from Attawaugan and Danielson, Conn., Worcester, Boston, Mass.,

Pearl and Lewis Woodward spent Sunday in Attawaugan with their grandmother.

Mr. and Mrs. John Wade Jr., and family and Charles Palc were in Danielson Saturday evening.

NOANK

Rollin Rathbun, a well known fisherman of the village, has set a smelt catching record that will be talked about for the next 10 years. He is the champion smelter of Noank. In all kinds of weather, sitting in a boat with a pole and catching the yellow fish like flies on a cow's back, many times Capt. Rathbun said he has sat there for 8 hours without a bite, but it is spot when they are biting good. To make a good fisherman one has to keep at it every day, warm or cold weather. This has been the best season for smelts, since whaling days, 60 years ago, Young Rathbun, at the packing house dock, said, taking from his inside pocket a notebook, "Brother fishermen," he said, "for this season at smelting, I have caught 11,500 with the aid of one pole. The most in a single day was 1000. It is a record to be pround of for such a young captain, only 22. He is also a clammer and crabber. He is now putting away his smelt pole for this season. The Stove-pipe club will tell during the long winter months about the smelts Rathbun caught. The old fishermen are wondering how he does it, for you cannot whistle to them or tell a bed time story; the smelts come with a rush and go out with the tide.

Down at the railroad station is a large red box were two gasoline engines 45 horse-power each, and the name on the address reads "Noank Shipyard." So a truck Tuesday was unloading them for the 90-foot fishing boat at the yard. The yard's best expert on gasoline engines is Almon Meister and he will install them without a book to go by or any glasses. Foreman Charles Butson said to the expert "There they are—all for you! So put them in." The engines are Fairbanks & Morse. From Boston, Mass. Dexton Holliday has entered the shipyard as boss deck builder on the boat.

Lewis Menin, of New Haven, has been home on a short visit.

Leon Sistare has resigned as driver for the Tonyee Truck Co.

Parker Wilde, of Spring Hill, is visiting relatives in Noank for a few days.

Before snow flies in the village, the gutters and streets will be in good condition, for Foreman Joe Austin and men were here Tuesday cleaning gutters and streets. They worked on Church, Pearl and Elm streets, taking the dirt away in a large truck.

Mrs. John Smith picked a dandelion at her home on East Main street. Jack Frost has not hurt the yellow flower, although so late in the year.

A butterfly was seen Tuesday, Nov. 29, by a girl on the West Side.

Bone Spark, of East Providence, is home for a week's visit with his family.

Mate Harry Edie, of Cornfield Lightship, off Saybrook, is home on 10 days' furlough.

Leland MacGrath has gone to Brooklyn, N. Y., for a few months' stay with relatives.

Raymond Jones has returned from Boston.

The last child to come down with mumps is Little Robert Majard, of Potter court.

Capt. Henry Langworthy, of the Schooner William Morse, has been paying a visit of a few days with his family on Potter court.

Merritt Tryon is confined to his home because of an infected finger.

The fishing boat Reliance was launched from the north ways at the shipyard Tuesday afternon after having the bottom scraped and a coat of paint, with some carpenter work. The boat tied up at the Town dock and 12 tons of ice was put aboard, with supplies for a two weeks' fishing trip at George's Banks for cod and halibut. The boat is in charge of Capt. Grover Eldridge. The boat comes from Newport. Today (Thursday) the boat will sail for the fishing grounds.

Mrs. John Spect has returned to her home in Portland, Maine, after a two weeks' visit with relatives here.

William Franklin is in Old Orchard, Maine, calling on his cousin Baxton Durham for a few days.

Walter McDonald spent a day at Deep River recently.

Elmo Cote has shipped as mate on the boat Hilda.

STONINGTON

H. S. PUPILS TO HAVE FLAG GIFT OF THE RELIEF CORPS.

The pupils of the Stonington high school have collected the sum of $18.85 for the fund being raised by the W. R. C. for the erection of a memorial to the veterans of the World War. At assembly this (Thursday) morning J. F. Trumbull Relief corps will present a large American flag to the school.

Stonington League of Women Voters is to hold its meeting at the library Friday evening at 8 o'clock. Miss Marguerite B. Sliney, visiting nurse, who is also the chairman of the child welfare committee, will speak on "The Work of Child Welfare in Stonington."

The social chain of the First Baptist church is to meet at the parsonage Friday from 2 to 4.

The Woman's auxiliary of James W. Harvey post, American Legion, is to hold a meeting Friday evening in the Community house. A number sufficient to secure a charter has been enrolled. Mrs. Dorsey of New London, president of the Fifth district will be the guest of the evening. An invitation to join has been extended to any woman who has a son, husband or brother in an American Legion post.

John H. Tillinghast has returned from a visit in Flushing, N. Y., where he was the guest of Mr. and Mrs. George A. Pendleton.

Hubert Clay has gone on a business trip to Philadelphia and will also visit friends in Camden, N. J.

The December meeting of Westerly Music club will be held Monday evening next, at the home of Mrs. John B. Findlay at Stonington. The meeting is to be in charge of Mrs. Frank D. Stanton and the visiting soloist will be Mary Iacorina, soprano of the New York Opera Co. Mrs. Frank Ahern will be her accompanist. Miss Iacovina made her first appearance in Stonington several years ago.

Miss Alice Powers has returned to Boston after visiting relatives here.

Miss Wilhelmina Stanton who has been spending a vacation here has returned to New York.

Miss M. Doneghe left for New York Wednesday after a lengthy visit in the borough.

Mrs. Lilliam Thomas has been called to Montague City, Mass., by the death of her mother, Mrs. Robert B. Thomas, who died at the home of another daughter, Mrs. C. W. Schuler.

ROAD SOCIETY

Miss Louise Noyes of Mystic was a recent visitor at Maple Lawn.

The second auction at Horace Frink's was well attended and the articles sold well.

The buildings on Mrs. Dennis Cronin's farm are being repatired.

Dr. Ira Hart Noyes of Providence spent Thanksgiving at Maple Lawn.

The Taugwonk school has had an addition and other alterations recently.

Mr. and Mrs. George Denison entertained friends Thanksgiving day.

Mr. and Mrs. William Harris of New London were guests of Mr. and Mrs. Joseph Noyes Thanksgiving day.

Noyes Palmer spent Thanksgiving with his cousins, Mr. and Mrs. William Palmer and family at Hingham, Mass.

Mr. and Mrs. Gilbert Billings of Newport spent Thanksgiving and the week end with his parents, Mr. and Mrs. William Billings.

Henry Barnes and family of New York have been at their summer home here over the holidays and week end.

Misses Mary, Dorothy and Linda Wheeler were guests Thanksgiving day of friends at Medea, Penn.

Henry Sinclair, Mr. and Mrs. Grover Coffin and children, Virginia and John, returned Sunday to Taunton, Mass., after spending several days in Mystic.

Mr. and Mrs. Albert Ricker of Mystic and children were at William Billings on Sunday.

Miss Sylvia Palmer, who is at the Willimantic normal school was home over Thanksgiving, returning the first of the week.

Mr. and Mrs. Henry Rhodes Palmer entertained Mr. and Mrs. Amos Wheeler, Frank Wheeler and Mr. and Mrs. Gray of North Stonington, Thanksgiving day.

Miss Ethel Sheldon of Bloomfield, N. J., with Mr. and Mrs. Henry Langworthy, of Westerly, spent Thanksgiving with Mr. and Mrs. Charles Miell.

Mr. and Mrs. Daniel White entertained all their children on Thanksgiving day.

William Burdick of Norwich is with his brother, Edmond Burdick, this week.

Noyes Palmer is having his farmhouse repatired.

Miss Marian Gilfallen and friends of Hartford called on Miss Ethel Sheldon Saturday.

Miss Constance Pendleton of North Stonington and friends were callers at Maple Lawn Thanksgiving morning on a horseback trip through the town.

Announcement cards have been received from Prof. and Mrs. Albert Harris of Nashville, Tenn., of the marriage of their daughter, Elizabeth Ormsby Treawon.

CANTERBURY

Judge and Mrs. Hale Bennett were guests on Thanksgiving of Mr. Bennett's niece, Miss Helen M. Kelly, of Dayville, where a party of 14 was entertained at dinner. Miss Kelly, who has lately been abroad gave an interesting account of her trip.

Nelson Lyon and Mrs. Waldo spent Thanksgiving in Plainfield with Mr. Lyon's son.

Recent callers on Mr. Hawes family and other friends were Mr. and Mrs. Warren Clark of Cape Cod. Mr. Clark is the son of Rev. George Clark, who was pastor here at one time.

Mr. and Mrs. James Lathrop left Monday for lengthy stay in New Haven.

Mrs. Walter Stone with her children returned Friday after three weeks' visit at Hamden, the home of her parents.

Rev. Edward P. Ayer of Branford supplied the pulpit Sunday. While in Canterbury he was a guest at the parsonage.

Oliver Sabin, who received minor injuries when his car capsized on the state road to Plainfield last week, is improving.

Mr. and Mrs. Howard Hoxie and family, of Westbrook, visited in town Sunday.

Thirty-one members of Canterbury grange went to South Killingly Friday evening where the degree team conferred the third and fourth degrees on a class joining the local order, Highland grange.

The Men's club held another social and dance at Grange hall Saturday evening with a good attendance.

DANIELSON

(Continued From Page Seven)

no whave a membership of 14,000 in 135 courts in the New England states.

Mr. Goulet, who has been at work here, is the supreme organizer of the order, and has spent a great deal of time organizing courts in Connecticut, having built up courts in Putnam, Willimantic, Plainfield, Baltic, Bristol, Meriden, New Britain and Hartford. Over 3,000 members of the order are in Connecticut.

A girl stenographer wanted. Apply at office of Quinebaug Co.—adv.

A wedding performed at Goodyear Thanksgiving day by Rev. Charles A. owns united Della St. John and George L. Pope.

Last evening a number of members of Moriah lodge, A. F. and A. M., were in New London to attend a meeting of Brainard lodge.

Friends here have received cards from William F. McDermott, who is in Quebec on a business trip.

Whitney Weinrich, a student at M. I. T., Hart Wood and William Love of Harvard university, all of whose homes are in Honolulu, visited with Leslie Downs in Goodyear. Miss Lucile E. Downs, who is teacher at Dedham, also has been a visitor in Goodyear with her parents, Rev. and Mrs. Charles A. Downs.

It was two years ago Dec. 1, that the present motor coach service was inaugurated by the Connecticut company through this territory, and two years ago today that trolley cars made their last trips through Danielson. The coaches have offered a splendid substitute service, functioning steadily and satisfactorily.

Officers of Killingly grange are to confer the first and second degrees on a class of candidates next Monday evening. Recently 17 members of the grange were at Oaklawn, R. I., to witness the conferring of the third and fourth degrees by the grange of that town. The work was so well done as to especially repair the local grangers for the long trip.

This morning a fine fox pelt was shown by Eli J. Dagenias as a trophy of a hunt on which he and John Harrington of Brooklyn engaged. These two hunters, with William Chantry, of Danielson, took three foxes in a red letter day hunt the past week-end.

A meeting of the members of the Civic federation is to be held with Mrs. H. D. Crosby, of Academy street, Friday afternoon.

The service at the Goodyear church Sunday morning was conducted by the pastor, Rev. C. Downs, who preached on the subject of Faithfulness, taking as a text Joshua II:15 "He left nothing undone of all that the Lord commanded." Miss Nancy Whitaker sang a solo during the service.

Out of New Bedford one hears that operations are to be resumed early in the new year at the Devon mills of the Goodyear Tire and Rubber company, where Herman M. Coulter, formerly here, is in charge as assistant treasurer.

ANDOVER

A dance was held in the town hall Saturday evening. A good crowd attended.

Mr. and Mrs. William B. Thompson had as their guests over Sunday their son, Frank E. Thompson and family, and Mrs. J. C. Pelton, all of Springfield, Mass.

George Bartlett, Jr., and Nathan Gatchell, of Storrs college, spent the holidays at the home of the former's parents, Mr. and Mrs. G. M. Bartlett.

Wednesday in the town hall the married members of the local grange served a supper to the single members as a result of losing points in a recent competitive program. Following the supper there was a public whist.

HEALS THE SORES

Dr. J. E. Walker, 19 Washington Street, Kansas City, Mo.

HANOVER

Mrs. Ella Bennett had all of her family with her over Thanksgiving, and her sister Mrs. Lillie Standish had all of hers who are in this country.

Deacon and Mrs. Henry A. Hazen spent Thanksgiving in Danielson.

The Scott and Crombie families had their Thanksgiving dinners at Baltic, with Mrs. Franklin and Mrs. Crowther.

Mr. and Mrs. Harry Alexand. of Franklin, Mass., are visitors at the Alexander home in Fullertown.

The Missionary program at the Church school Sunday was in charge of Miss Essie Freeman, she being assisted by a number of pupils, each one illustrating his special topic by very attractively decorated charts which the leader had made for their use at this

Rev. and Mrs. Stone and Misses Carolyne and Jennie Gallup attended the six-church conference at Ekonk, in the Line church Monday.

Mr. and Mrs. Jay Bliss and son, Mr. Bliss' sister Mrs. William Ledyard and daughter Miss Edith Lathrop, also his cousin, George Bliss were callers at the parsonage Tuesday. They are living at Stonington at present, though the Blisses are natives of Norwich and some of their ancestors used to live in Hanover, and were buried here.

There was a large number of sympathising friends at the cemetery Tuesday afternoon, at the committal service for Miss Winifred Harold, who died at Meriden Nov. 19th. Miss Harold spent much of her earlier life in Hanover and had endeared herself to all who knew her. Her frequent visits since failing health necessitated giving up her chosen work as a nurse will be sadly missed.

R. Beverly Usher spent part of his Thanksgiving vacation at Worcester with his father, Rev. Clarence D. Ussher, M. D.

The Ladies' guild held a business meeting in the parish house Tuesday afternoon.

The Children's hour is to be observed as usual Friday afternoon at the parsonage.

The Daughters of the Covenant have been invited to hold their meeting Friday evening at the home of Miss Eadie.

The choir rehearsal is to be held at ten o'clock Sunday morning at the regular place of worship for the present, this being the parish house for one week more at least.

The subject of the sermon for next Sunday morning by the pastor, Rev. Dwight C. Stone will be the Golden Rule, as applied to the 30,000 Near East orphans.

NOTE—It would be illegal to publish this if not true.

"Don't Get Up Nights"

Says F. H. Marble. This is Nature's Signal of "Danger Ahead."

Fred H. Marble, Danielson, Conn., says in his own home paper, the Danielson Transcript: "My bladder bothered me 4 or 5 times every night. After taking Keller's Lithiated Buchu a few days I saw I was improving. Now I am not troubled at all. They have also relieved my friend Elmer Martin. I will tell or write my experience to anyone."

Lithiated Buchu acts on the bladder as epsom salts do on the bowels. Drives out foreign deposits and lessens excessive acidity. This relieves the irritation that causes "Getting up nights." The tablets cost 2c each at all drug stores. Keller Laboratory, Mechanicsburg, Ohio, or locally at Geo. Engler's, druggist.

Model Booterie

132 MAIN STREET NORWICH, CONN.

Starting Thursday — For Ten Days Only

Cantilever Shoe

—SALE—

SIZES 3 to 8

WIDTHS AA to EE

$7.85 All $10 Oxfords in Brown Calf and Black Kid Leathers.

15 New Fall Styles

All $12 Ties in Brown Kid and Black Liale **$9.85**

For Ten Days Only

Extra Specials! Children's Cantilevers **$3.85**

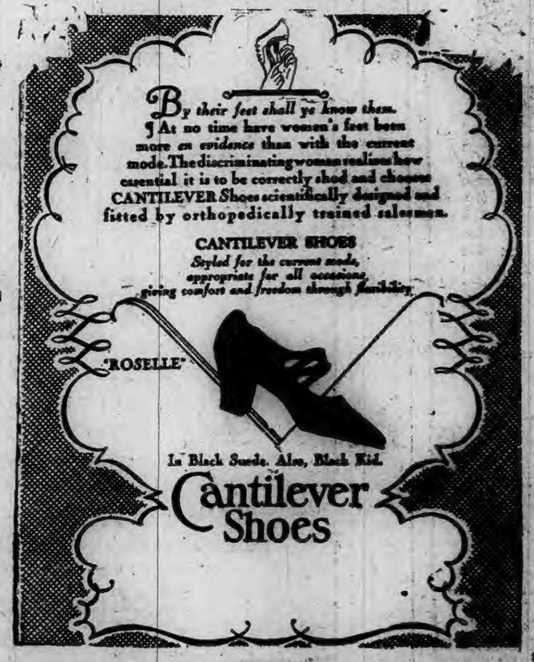

$8.85 All $11 Ties and Strap Pumps in Black and Tan Kid Leathers.

In all the wanted Materials

All Sport Oxfords and Buckle Pumps in Black and Tan Leathers. **$6.85**

Come in Today and Get Fitted

Special Souvenirs IN THIS SPECIAL SALE

BUILDING OPERATIONS IN NORWICH

With one more month to go there is every indication that a record number of permits will be issued the last quarter of 1927. During the month of November there were 28 permits issued which together with the 30 issued during October makes the total for the quarter 58 which is 20 more than for the same quarter a year ago.

During November the 28 permits call for an outlay of $28,975 as set forth by the owners of the new building. To this can be added at least 25 per cent. to arrive at a more correct estimate of the cost of the work, which would bring the outlay to approximately $31,000. During the past week only three permits were issued by Fire Marshal Stanton, one of which was for a new dwelling house on Fanning avenue. The permits issued were as follows:

To Harriet P. Tubbs to erect a one-car frame garage on McKinley avenue, 16x16. The garage will have concrete foundations.

To John Massoros to build a frame garage 12x18 feet for David Sadinsky on North Cove street. The garage will be of frame construction with stone foundation and composition roof.

To Ben Gwasdoff to build a 6-room frame house on Fanning avenue for himself. The house will be 26x26 feet and two stories high. There will be six rooms with bath and pantry. The ceilings will be of concrete with brick underpinning. The interior will be finished in hard plaster with Arkansas pine trim and hardwood floor. The exterior will be in clapboards and shingles.

REAL ESTATE SALES AND MORTGAGE LOANS

During the past week there were 15 sales of real estate in Norwich, three times as many sales as during the same week in 1926. The mortgage loans for the respective weeks were $75,885 and $8,950.

There were six sales of real estate in New London during the past week, five less than during the corresponding week a year ago. The mortgage loans for the respective weeks were $48,-700 and $67,500.

Decline in Building Totals.

The trend of new building commitments dropped rather precipitately in October, according to the offical reports from 331 cities made to S. W. Straus & Co. The total of building plans filed for permits issued in these cities was $235,879,612, compared with $2,252,932,837 last October, a loss of 32 per cent. In September the totals were $297,834,153. The cities included in this survey account for more than 50 per cent. of the entire urban population of the United States and are the major centers in the 48 states. These figures, therefore, represent the only approximately complete official data on building prospects in the country and are to be distinguished from reports of activities already passed. These records also exclude estimates of road building and engineering projects, which at times are erroneously incorporated in building figures.

NEW LONDON.

Five new houses are included in the 17 building permits issued by the city council this week, and also four garages. The number of permits is much less than is the usual average but is quite consistent with the average for this time of year at which time a general slump in building operations is noted. Included in the list this week is also a permit for construction of an apartment house for which a permit was previously granted but the plans being revised the application for permit was again submitted.

Work is rapidly nearing completion on extensive alterations to the Elks home at 51 Washington street. The work consists of complete remodeling of the lodge room and is now about more than half finished.

Work has been completed on alterations at the police station providing an enlarged office for the detective bureau in the rear of the police court room. The work consisted of erecting a new partition and two new doors.

Work has been started on the construction of a new frame cottage for one family on Lester street. The new house is 24 by 24 feet and with all modern improvements and conveniences is estimated to cost $6,500.

A local builder has started work on the construction of another new cottage on Washburn road. The new house will be 32 by 28 feet, of modern design with all modern improvements including the most up-to-date electrical and plumbing fixtures. Work is being done by the day from private plans.

A new store front is being constructed by the N. S. Building Corp. at 319 Bank street for John James. The work will give that address a modern display window similar in general appearance to several which have been remodeled in State and Bank streets recently.

The frame work is being constructed on a new cottage being built in Cape Ann court. The foundation of concrete block has been completed and the first floor of framework and sheathing erected. The new house is 24 by 24 feet with a sun porch 24 by 6. Work is being done by the day from private plans.

Work has been started on the construction of a three story apartment house on West street for Victor Castaldi. Work is now being completed on the construction of the foundation. The new structure will be 40 by 90 feet, containing 12 apartments of four and three rooms, with tile baths and open fireplaces in each apartment. The front will be attractively finished with tapestry brick and artificial stone trim and the sides and back will be of regular brick. Each apartment will be fitted with modern apartment devices including built-in ironing boards, dumb waiter service, Frigidaire systems, oak floors and modern electrical and plumbing fixtures. The basement will contain the boiler room, etc., and a small apartment for the janitor. Work is expected to be completed before April 1, 1928.

Building Permits.

Victor Castaldi, apartment building, 43 West street, $50,000.

Bulkeley School Athletic Field, Inc., grandstand, $5,000.

C. R. Smith, residence, Washburn road, $7,000.

J. A. St. Germain, six-room building, Montauk avenue, $5,000; garage, $600.

John James, change store front, 139 Bank street, $1,500.

Frank Kalka, cottage 11 Cape Ann court, $7,000.

Frank Pescatello, tenement alterations, 39 Truman street, $3,000.

Anna Ruppert, garage, 225 Ledyard street, $600.

R. Diange, dormer window, 33 Ocean avenue, $600.

M. H. Hollandersky, veranda, Lower boulevard, $500.

Norman Swindells, et al., enclose porch, 23 Fitch avenue, $300.

Clyde R. Smith, garage, Washburn road, $300.

WESTERLY

The absence of cold and stormy weather has helped with the work of completing business blocks in process of construction the past few weeks in Westerly. On Railroad avenue on the site of the former storage garage of Carl V. Brucker, recently demolished on property of the estate of Albert L. Chester, following excavation work, much progress has been made in construction of cellar foundation walls several feet from the brick side walls enclosing the site. When the brick business block is completed here there will be a continuous store brick front from the Ford station building to the Canal street end of the Chester block.

At the new business block of Morrone and Castagna a roof now covers the building on Canal street in front of the Alba Inn and but little work is left to be done to finish the front parapet on the Canal street front. At the Green Stores, Inc., the new brick business block which replaces the old Alling Rubber building, in the northern half night work has hastened the building's completion. All the front plate glass windows have been set and the copper facing of the store fronts has been nearly completed. The sidewalk in front of the building has been excavated for the placing of sidewalk skylights for the basement of the building and a large sidewalk freight elevator with two sidewalk iron doors has been placed in position.

The cement second floor of the addition on the east side of the Westerly Memorial and Public Library building on Broad street has been completed and the brick side walls of the second story without windows, which will enclose the new art room can now be carried to the roof which will be poured in cement and then covered with terra cotta.

For the last week of November, 1927, Westerly Zoning Inspector Louis J. Rossi has issued the following zoning permits:

Nov. 22. Fred S. Binns, White Rock road. Cottage house, 26 feet by 20 feet and two-car garage, 20 feet by 20 feet on plot of land on the White Rock road. Bids being asked.

Nov. 22. Herbert H. Hoadley, 68 Margin street. Two-car garage and workshop, 22 feet by 30 feet, at 68 Margin street.

Nov. 23. Mrs. Carbeia M. Quottromoni, 7 Pond street. Reshingle roof with slate-coated shingles. New Art Tile Roofing company of Norwich, contractors.

Nov. 25. Miss Charlotte Payne, 20 Chestnut street. Cut-in two windows in side of present house at 20 Chestnut street. Moses Payne, contractor.

LEFFINGWELL

Recent guests of Mr. and Mrs. Forrest C. Leffingwell were Mr. and Mrs. Clarence Leffingwell and son, Clyde, of Groton, and Miss Edith M. Leffingwell, of the National Bible Institute, of New York.

Mr. and Mrs. Brown, of Holyoke, Mass., are visiting Rev. and Mrs. George W. Borden at the parsonage.

Merton L. Swan, of Rocky Point, Long Island, N. Y., spent a few days last week with Mr. and Mrs. Roy L. Beard.

Visitors recently at the home of Mr. and Mrs. Albert Ross were Mr. and Mrs. Edward Chappell and Mr. and Mrs. Pearl W. Ross and daughter, of New Britain. They were called there by the illness of Albert Ross.

Mr. and Mrs. Alfred H. Beebe entertained a family party of fourteen Thanksgiving day.

Mr. and Mrs. Oscar Younce and children, of Fort Wright, were guests of Mr. and Mrs. Harry E. Bedat last week.

Visitors Sunday with Miss Mildred F. Leffingwell were Mrs. Walter Edwards, Ethel, Helen and Clifford Edwards, of Montville.

Thanksgiving day guests of Mr. and Mrs. John L. Ross were Mr. and Mrs. Edward Griffith, of East Great Plain, Mr. and Mrs. LeGrande Chappell and daughter, Barbara, of Thames View, Mr. and Mrs. Joseph Elliott and four daughters, of Taunton, Mass.

When the Leffingwell Ladies' Aid society held a second chicken pie supper in the vestry Wednesday, Nov. 16, a large sum was netted.

Guests present at the home of Thomas and Frank Leffingwell Thanksgiving day were Mr. and Mrs. Nathan E. Whiting, of Benjamin street, Norwich, Mr. and Mrs. Herbert E. Beard, Mr. and Mrs. Roy L. Beard, Miss Elsie Beard and Miss Mildred F. Leffingwell, all of Leffingwell, Austin B. Calvin, of Montville, and Mr. Merton L. Swan, of Rocky Point, Long Island, N. Y.

Mr. and Mrs. Harry E. Bedat and daughters, Margaret and Louise, spent Thanksgiving at Fort Wright, guests of Mrs. Bedat's sisters, Mrs. Harry William and Mrs. Oscar Younce.

The Missionary circle met at the parsonage Friday afternoon, the 18th, with Mrs. George W. Borden. Nineteen were present. A quilt was tied which is to be sent to Home missions. As it was Mrs. Borden's birthday, the following Tuesday, she was remembered with gifts from those present. Refreshments were served; Mrs. Forrest C. Leffingwell and Mrs. A. H. Beebe poured.

Sunday evening over 60 were present at the Thanksgiving concert at the First Boxrah Baptist church at Leffingwell, Mrs. Nathan E. Whiting, organist. The choir consisted of Mary Hrabyk, Carolyn L. Beebe, Mildred F. Leffingwell, Linda Mourey, Mrs. G. W. Borden, Mr. A. H. Beebe, John and Michael Hrabyk. The program included song, "Swell the Anthem, Raise the song." 118 Psalm read by Rev. G. W. Borden, followed by prayer. The collection was taken and is to be sent to Rev. Francis Rose of the Philippine islands. Then followed the hymn "O God Our Help in Ages Past," a pageant in 3 parts very well given by the school children—"Babyhood of Hiawatha," "Childhood of Hiawatha," and "Hiawatha, the Hunter." Mrs. Borden gave a reading about the Pilgrim Fathers; a quartette, Mrs. G. W. Borden, Mildred Leffingwell, Linda Mowrey and Mary Hrabyk, sang "The Indians Give Corn to the Pilgrims," was followed by the hymn "Come Ye Thankful People, Come." The benediction was pronounced by Rev. M. Borden. Hiawatha was Saul Caroline, the Indians, Margaret Bedat and Raymond Murray. Jennie Catini recited the poem "Hiawatha." The Pilgrims were Herbert, Helen and Lucile Spicer; America, Catherine Elliott. Others taking part were Louise Bedat and Ruth Caroline.

COLCHESTER

A large flock of geese flew over the village Monday going south. There was over one hundred in the flock and they were flying almost in a straight line.

Mrs. Martha Williams returned Sunday to Wallingford where she is spending the winter with her son, Daniel W. Williams, after a few days at her home on Broadway.

F. C. Tyler of New London was in town Tuesday.

Members of Wooster lodge No. 10, F. & A. M., went to New London Tuesday evening to visit Brainard lodge. One of the large buses of the Hartford-New London line was chartered to take them down.

William Hyman of Norwich was a caller here Tuesday.

The state highway department unloaded a number of cement posts on the edge of the park. They are lettered C. H. D. and will be used on the boundaries of the state highway in the borough. Two more loads are expected to be brought here.

Mr. and Mrs. Vincent O'Connell returned to their home in New Britain after a few days' visit with Mr. O'Connell's mother on Windham avenue.

Mrs. Charles L. Shaller of North Westchester was calling on friends here Tuesday.

Arthur Holmes of New London was a caller here Wednesday.

Mr. and Mrs. Irving Horowitz and Thomas Clifford have returned from a 10 days' automobile trip to Detroit. The party were in an accident while driving in Canada. Mr. Horowitz received a broken arm and received seven bruises and Mrs. Horowitz had a bad cut on her head.

MANSFIELD DEPOT

Mr. and Mrs. John Hammond, of Chaplin, were Sunday visitors at the home of Mr. and Mrs. E. B. Thompson.

Seventeen from the village attended the whist party, Friday evening, at Stafford Springs, Mrs. J. B. Williams winning first prize, and Mrs. George Cosgrove being given consolation award.

EAST WOODSTOCK

Miss Louise Pike, supervisior of music, spent the holiday recess at her home in Exeter, New Hampshire.

Mr. and Mrs. Daniel Dodge motored to Newport, Me., to spend Thanksgiving with relatives of Mrs. Dodge.

Mr. and Mrs. Ray Eddy motored to Dameriscotta, Me., to be with Mrs. Eddy's mother.

Mr. and Mrs. John Banks and Miss Helen Banks spent the recess with relatives at York Beach, Me. All returned Sunday.

Mr. and Mrs. Robert Jordan, of Worcester, Mass., Spencer Jordan, of Harrisville, R. I., spent Thanksgiving at the Jordan home.

Those entertaining family gatherings Thanksgiving day were Dr. E. R. Pike, Ezra May, N. T. White and Wendall Bosworth.

Stewart Morse, of East Hampton, Mass., spent his vacation with his parents, Mr. and Mrs. A. G. Morse.

Mrs. Harrison Cady, Jr., and infant son, have arrived home from Memorial hospital, Worcester, Mass.

Miss Nellie Pratt is spending the winter with L. H. Lindeman and family.

Carl Danielson, of Hartford, spent the week-end here with his family. All returned home Sunday. Mrs. Danielson and daughter, Jane, have been here since last August to be near Mrs. Christine Anderson, who fell at that time and broke her leg. She is still at Day Kimball hospital, Putnam, and her condition is not greatly improved. A specialist from Hartford is coming to see her and if thought advisable, she will be removed to Hartford to be near her son and his family. Mrs. Anderson is 69 years of age and her limb is slow in knitting.

Word was received here Monday of the critical illness of J. Frank Chandler, a former resident, now of Glendale, Calif. He is helpless from paralysis and no hopes are entertained for his recovery. He sustained a shock a year ago, but recovered. William Chandler, of this place, is a brother. Mrs. Agnes Wood, of Putnam, is his sister.

James Child is still in Memorial hospital, Worcester, where he has been for several weeks and has had several operations for ear trouble. His mother, Mrs. John Child, has been with him most of the time.

George A. Witherell, his daughter, Constance and son, Alfred, motored to Mt. Vernon, N. Y., last Wednesday, spending Thanksgiving and the week-end with Maurice Child and family.

Mrs. Witherell and son, Presby, who have been with Mr. Child and family for four weeks, returned home with them.

Mr. and Mrs. Carl Svenson spent Thanksgiving in New Bedford with relatives.

Mr. and Mrs. Lester Beard entertained relatives from Providence Thanksgiving and the week-end. Saturday evening they entertained members of Raymond Benson Post, American Legion, and their wives, at a whist party.

CHAPLIN

The meeting of the Christian Endeavor society Sunday evening was led by Mrs. Ellsworth Weeks. A feature was an orchestra, Ellsworth Weeks cornet, Orin E. Colburn flute, Bernard Church violin, Mrs. Orin E. Colburn pianist. There was a good attendance.

Wild geese have been seen this week as the harrow-shaped formation was on the wing t othe southland.

Wilfred E. Burdick too ka party made up of Mrs. Ella Welch, Edith Welch and Mrs. Myrtle Lanphear, Burton M. Welch and Burton M. Welch, Jr., to Eastford Monday evening and enjoyed the fine programe at the Community Congregational church, given by the male quartette of Piedmont college, Demoreat, Georgia.

The selectmen are hepatiring some of the roads that have been badly washed by the heavy fall rains.

GOSHEN

A GOLF COURSE PLANNED FOR THE SCHILLER PLACE

Some improvements contemplated at the Schiller place are a golf course, replacing of the old house with a larger and more modern one, removing the barn and replacing with a new building and a large, wooden ice house which is already completed. With the fine tennis court and cement swimming pool, this is one of the most complete pleasure resorts around here.

"Sowing the Seed" was the pastor's subject Sunday morning. Jared Hinckley led the C. E. meeting in the evening the subject being Home Missions.

Mrs. A. B. Kenyon will entertain the Ladies' Aid society Thursday afternoon. Each to bring some article for the lunch. Pressing and piecing articles for the sale will be a feature of the meeting

The Thomas families were entertained Thanksgiving day at the home of Miss Clara Gillette and numbered 20. Wm. G. Thomas, who is recovering from a long illness, was able to be present.

At the McCall home were Mr. and Mrs. Royce McCall and two children, of Saybrook, Miss Dorothy McCall who is teaching in Pennsylvania, Mr. Cramer and son Charles Cramer, of Colchester and E. H. McCall, Jr., with the host, Mr. McCall. Miss Dorothy McCall returned Sunday evening to Pennsylvania.

Mrs. Bertha Lyman of Providence and Arthur W. Lathrop of Hartford were Thanksgiving guests of their parents, Mr. and Mrs. P. A. Lathrop.

Mr. and Mrs. Charles Hinckley and family spent Thanksgiving with Mr. and Mrs. Willard in Willimantic. They were accompanied home for a week end visit by Master William Willard.

Mr. and Mrs. Smith of Montgomery, New York, were recent guests of Mr. and Mrs. George Marcotte.

At Maple Hill Farm twelve were present for Thanksgiving dinner, Mr. and Mrs. James R. Case and Miss Grace Elizabeth Case of Danbury, Mr. and Mrs. Arthur J. Randall and two sons of North Haven, Mr. and Mrs. Calvin H. McCall and son Robert, of Colchester, with the host and hostess, Mr. and Mrs. J. A. Randall. Mr. and Mrs. Case and daughter, Grace remained until Saturday and attended the Community club meeting Friday evening when Chauncey Williams of Lebanon gave a very interesting account of his trip by bus from Los Angeles to New York. Two selections "Santa Lucia" and "Juanita" were sung by Stephen Gorski; a Thanksgiving number was sung by girls from Goshen Hill school. Two songs and a recitation by Grace Elizabeth Case made up the program. A pancake supper with pie, cake and coffee was served.

Miss Annie Gillette entertained at dinner Sunday the pastor, Mr. Bushnell and his mother, Mrs. Frank Bushnell, of Occum.

Charles Taylor and his son-in-law, George K. Payne, of Portland, Conn., were visitors here Wednesday.

A new record for sawing was made recently at the farm of A. B. Kenyon, when ten cords of 8 foot wood were cut into stove lengths in three and one-half hours.

Wm. T. Curry has added to his home equipment a lighting plant which illumines his house, barn and hennery.

A flock of wild geese was noted passing southward Monday morning.

EKONK

(Sterling Hill)

Mr. and Mrs. Russell Slocum of Westerly were calling on friends here Saturday.

Mr. and Mrs. Austin Bentley of New Haven spent Thanksgiving at Benjamin Hall's. Mrs. Hall's niece from Plainfield also visited them.

Mr. and Mrs. Harry Holmes and three children of Willimantic were visitors at George Tanner's Saturday.

Mr. and Mrs. Harold Buck of Westerly were Thanksgiving guests at William Jarvis' home.

Mr. and Mrs. Warren Tanner entertained a party Saturday with a coon supper.

Edwin S. Gallup and family, and Mrs. Byron Gallup spent Thanksgiving at Charles Hopkins' home in Plainfield.

Mr. and Mrs. Byron P. Young entertained a family party numbering 34 Thanksgiving day. They came from Springfield, Worcester, Boston, Jewett City and North Stonington.

Mrs. Mary Freeman and son Edward spent Thanksgiving with Mr. and Mrs. Olive Potter, in Moosup.

Frank Fillmore and family of Providence were entertained at Adelbert Gallup's.

Mrs. Ida Frink entertained 20, children and grandchildren, on Thanksgiving day.

A most enjoyable event was the golden wedding of Mr. and Mrs. John Allen Frink Friday evening when about 200 relatives and friends met to congratulate them on their long and happy married life.

Guard Against "Flu" With Musterole

Influenza, Grippe and Pneumonia usually start with a cold. The moment you get those warning aches rub on good old Musterole.

Musterole relieves the congestion and stimulates circulation. It has all the good qualities of the old-fashioned mustard plaster without the blister.

First you feel a warm tingles as the healing ointment penetrates the pores, then a soothing, cooling sensation and quick relief. Have Musterole handy for emergency use. It may prevent serious illness.

To Mothers: Musterole is also made in milder form for babies and small children. Ask for Children's Musterole.

Jars & Tubes

MUSTEROLE

WILL NOT BLISTER

Better than a mustard plaster

PERTUSSIN

Clears the throat!

Coughing is usually Nature's attempt to expel irritating phlegm from the throat and bronchial tubes. Help Nature to obtain quick relief by the use of PERTUSSIN, which is most effective in freeing the air passages and in soothing the inflamed throat.

PERTUSSIN contains no dope and has been prescribed by physicians for more than 20 years. Sold by all druggists.

Safe for every cough

DR. ROBERT GLOBUS

Veterinarian

198 Palmer St., Norwich, Ct.

Telephone 2816

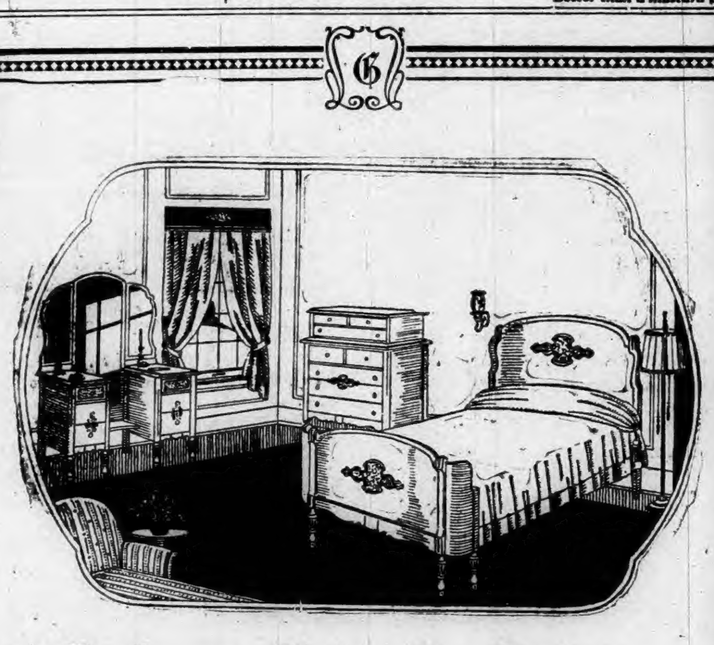

A Bedroom Suite for Christmas

The idea of furniture as a Christmas remembrance is steadily gaining favor. Furniture is a permanent addition to the beauty and comfort of the home, a gift enjoyed by the whole family for years. For wife or sister, what better than a four-post bed in mahogany, maple or walnut; a new dressing table or boudoir chair, or a whole new bedroom group. Our stock embraces many complete suites and odd pieces in the new designs, and a variety of reproductions of colonial furniture. We mention in particular a beautiful suite in American walnut, consisting of Vanity, Dresser, Chifforobe, Bed, Bench, Chair and Rocker. The price has been greatly reduced, to **$300**, an exceptionally low figure for this fine furniture. This suite deserves your careful consideration.

Beautiful 3 fold screens, covered in artistic wall papers, make ideal Christmas gifts. These screens are new and distinctive, and may be decorated with paper of your own choosing to suit your decorative scheme. Your inspection is invited.

Home Furnishers

Gilbert Furniture Company

68 BROADWAY, NORWICH

Got a Cold on Train, Arrived All Right!

From steam-heated Pullmans to icy blasts on platforms; no wonder conductors catch cold! But the wise ones are rid of colds almost as easy as they caught them. Here is the secret:

A plain white, pleasant-tasting tablet called Pape's Cold Compound kills a cold so quickly you can't believe that little tablet is what did it. But it will work next time, and every time. Furthermore, it can unseat a cold you've let settle in throat or lungs, though this takes longer. Any drug-store, 35c.

PAPE'S COLD COMPOUND

Why not save?

A&P ESTABLISHED 1859 "WHERE ECONOMY RULES"

When you are sure of the quality, sure that every article you purchase in the A & P is of the finest quality of its kind packed in a standard size container — and when you are sure that the price is lower — why not save?

FANCY MACHINE SLICED **BACON** . lb. 33c

FANCY SELECTED COLD STORAGE **EGGS** 2 doz. Every Egg Guaranteed 79c

CHOICE SKINNED BACK **HAMS** DAISY HAMS 35c lb. 29c

SUGAR CURED SMOKED SHOULDERS ..... lb. 19c

The favorite hot cereal. Quick cooking or regular! **Quaker Oats** LGE PKG 21c — 3 SMALL PKGS 25c

Baker's cocoa makes delicious chocolate sauce! **Baker's Cocoa** ½ LB TIN 16c

Ready-to-serve with cheese and tomato sauce! **Spaghetti** FRANCO AMERICAN CAN 9c

Creamed codfish or codfish balls for winter meals! **Gorton's Codfish** 1 LB PKG 23c

Selected large and medium prunes in a sanitary package! **Sunsweet Prunes** 2 LB PKG 17c

Made in the French fashion, sold at an A&P low price! **Lux Toilet Soap** 3 CAKES 23c

Ready for use in salads, cocktails and garnishes! **Pineapple** A&P CRUSHED 2 NO. 2 CANS 35c

Heinz Beans NEW ENGLAND STYLE MEDIUM CAN 15c
Heinz Beans TOMATO SAUCE 2 MEDIUM CANS 25c
Heinz Kidney Beans MEDIUM CAN 15c

Cleans everything—for healthful cleanliness! **Old Dutch Cleanser** 3 CANS 19c

DIAMOND CRYSTAL—*the salt that's all salt!* **Shaker Salt** 3 PKGS 25c

Use RINSO to make your next wash day easier! **Rinso** LARGE PKG 19c

A SUNSHINE tea time biscuit! **Nut Creams** LB 29c

Slice after slice—always the same superb quality! **Grandmother's Bread** LARGE LOAF 8c

THE GREAT ATLANTIC & PACIFIC TEA CO.

20 LEADING INDUSTRIAL STOCKS REACHED NEW HIGH LEVEL FOR ALL TIME

NEW YORK, Nov. 30.—(AP)—Speculation for the advance was resumed with considerable violence in today's stock market. Buying embraced an unusually wide assortment of issues, nearly two score of which attained record high prices on gains that ran as high as 19 points. The average of 20 leading industrials compiled by the Associated Press also reached a new high level for all time. So great was the accumulation of orders that the ticker fell 20 minutes behind the market shortly after mid-day, and never caught up, the day's total sales running just over 2,950,000 shares.

The advance was not associated with anything in the day's news, although the lowering of the call money renewal rate from 4 1-2 to 4 per cent, the stiffening of export copper prices and the predicted increase in steel mill operations by the trade journals had a favorable effect on sentiment. Commission houses reported a large increase in public participation particularly in odd lots.

General Motors, which has been sluggish for about a fortnight on selling for both accounts, presumably inspired by fears of Ford competition, suddenly leaped into the limelight by rallying from a low of 125 3-4 to 130 1-2, closing at 129 3-4 for a net gain of 3 1-4 on the day. Dupont, which sells ex-dividend $6.75 tomorrow and has large General Motors holdings, advanced nearly 8 points to 326 5-8. Peerless advanced 3 points and Jordan 2, despite the denial of the head of the Continental Motors company of reports that a merger of the three concerns was under negotiation.

Montgomery-Ward, which has been heavily bought by interests associated with Arthur Cutten, Chicago operator, soared nearly 10 points to a new high record, of 111 3-4, as compared with the year's low of 60 3-8. Sears Roebuck advanced 3 1-2 points to a new top at 86 7-8. Radio Corporation, nearly 150,000 shares of which changed hands, crossed par for the first time in history. Other issues to better their previous top prices included Abitibi Power, Auto Sales, Bloomingdale Bros., Cerro De Pasco, Corn Prod., Eureka Vacuum, Goodrich Rubber, Marlin Rockwell, National Biscuit, Pacific Coast, Peoples Gas, Reid Ice Cream, Stewart Warner, Victor Talking Machine and Warren Bros.

American Machine and Foundry soared 19 points to 220, the common advanced 17 1-2 to 172, and American Radiator, Collins and Aikman, Commercial Solvents, Continental Insurance, Pullman (old) and Timken Roller Bearing advanced 5 points or more. Pan-American Petroleum and American Republic was comparatively heavy.

A jump of nearly 10 points in Canadian Pacific to a new peak at 208 featured the rail issues. Strength of Pere Marquette and Wabash was based on expectations of increased earnings through large Ford business.

There was no change in time money and Commercial Paper rates.

Leading commodity markets moved within narrow and irregular limits, cotton advancing slightly while grain futures lost ground. Coffee and sugar quotations were practically unchanged.

A drop of 16 points in Spanish pesetas to 16.44 cents was the only change of consequence in the irregular foreign exchange market. Demand sterling was slightly easier at $4.87 3-8.

MARKETS AT A GLANCE

New York

Stocks: strong; Canadian Pacific at 208, highest since 1915.
Bonds: firm; treasury 4 1-4s, 4s and 3 3-4s at new highs.
Foreign exchanges: easy; Spanish pesetas under 16 1-2 cents.
Cotton: higher; firmer Liverpool cables.
Sugar: steady; trade buying.
Coffee: easy, lower offers from Brazil.

Chicago

Wheat: barely steady; good rains Southwest.
Corn: barely steady; increased country selling.
Cattle: firm.
Hogs: easy.

STOCKS.

Sales (in hundreds)	High	Low	Close
29 Abitibi Pow&P.. 143	110	142½	
10 Abit&Sthaus p 112½	111	111	
6 Adv Rumely pr 43	43	43	
28 Air Reduct 187	184	185	
89 Ajax Rubber . 10	9½	9¾	
29 Ala&Vicks Ry ol 125¾	124	125	
16 Alb .Perf W Pa 30	25	25¾	
12 Alb Pr WP pr 99	98	98¼	
4 Al Chem & Dye 150¾	149¾	150½	
2 Al Ch & D pr. 123½	123½	123½	
2 Allis Chal Mfg 117½	115¾	115¾	
38 Amal Leath ... 14¼	11¾	12½	
7 Amal Leath pr 81¾	81	81¾	
31 Amerada Corp. 30½	29¾	29¾	
42 Am Ag Ch pr. 53½	51	51	
9 Am Bank Note 95	95	95	
10 Am Bk N pr ol 60¾	60¾	60¾	
64 Am Bosch Mag. 25½	24¾	24¾	
20 Am Bk Sh Fy . 41	40¾	40¾	
31 Am Br Bov Elc 13¾	13½	13½	
2 Am Br Bv pr. 58¾	58	58	
161 Am Can 72¼	71	72¼	
1 Am Can pr ... 137	137	137	
9 Am Car & Fdy 104	102	104	
11 Am Chicle 71¾	70	71	
38 Am Drug Syn . 15¼	14¾	15	
4 Am Encaust Til 57½	56½	57½	
3 Am Express . 171	172¾	174	
21 Am & For P . 28¾	28	28¾	
2 Am & F P pr . 107	106½	107	
6 Am Hd & Leat . 12	11¾	12	
13 Am Home Pdt . 69	68½	68¾	
12 Am Ice 31	30½	30½	
2 Am Ice pr 90½	90	90	
34 Am Int Corp . 59	58½	58½	
42 Am Linseed .. 69½	67	69	
8 Am Lined pr . 87¼	87	87	
2 Am Locomo . 107½	107	107¼	
1 Am Loco pr .. 124½	124½	124½	
42 Am Mch & Fdy 172	136	171¼	
2 A Mh&Fdy pr 220	210	220	
4 Am Metal Co . 42	41¾	42	
1 Am Met pr 110¼	110¼	110¼	
7 Am Piano 24	24	24	
10 Am Piano pr 90	90	90	
17 Am P & Lgt .. 65	64	64½	
49 Am Radiator . 136¾	132	136½	
2 Am Ry Expr .. 110	109½	110	
169 Am Republics . 73¾	70	71	
6 Am Saf Raz. 59	58	58	
7 Am Seating . . 40½	40¼	40¼	
20 Am Shipb of . 116½	116½	116½	
24 Am Smelt & R 174¾	173½	174	
2 Am Snuff 146¾	146	146¾	
48 Am Steel Fdrs 57¾	55¾	5 6¼	
1 Am Sug Ref .. 72	72	72	
7 Am Sug pr ..105¾	105	105¾	
22 Am Sum Tob .. 64¼	62¾	64½	
18 Am Tel & Tel. 179¾	179½	179½	
9 Am Tobacco ..181	178	178	
2 Am Tob pr ... 117¾	116¾	117¾	
42 Am Tob B ... 181¾	179	180	
11 Am W Wks ... 61¼	60¾	61¼	
3 Am Woolen 22¼	22	22¼	
1 Am Wool pr ... 52¾	52¾	52¾	
2 Am W Pap ctf 19¾	19½	19½	
1 Am Z L & S pr 37½	37½	37½	
43 Anaconda . .. 52½	51¾	52¾	
57 Archer Dan M. 61	58¾	61	
3 Arm&Co Del pr. 90	89¾	89¾	
55 Arm&Co Ill A. 12¾	12¾	12¾	
13 Arm&Co Ill B. 7¾	7¼	7¼	
4 Arm&Co Ill pr. 74¾	73	74	
28 Arnold Const . 54¾	52½	53½	
22 Artloom Corp . 45¾	45¼	45¾	
1 Art Metal Con 25	25	25	
42 Asso Dry Gds. 51	50½	51	
1 Asso D Gds 2 p 113	113	113	
62 Atchison 191½	190¼	191½	
1 Atchison pr .. 105	105	105	
3 Atl Coast Ln . 191½	191½	191½	
66 Atl Gulf & W I 43½	40	41½	
5 Atl G & W I pr 41	40	40	
40 Atl Refin 115¾	113¾	114	
1 Atl Ref pr 117½	117¼	117¼	
5 Atlas Powder . 61	61	61	
40 Atlas P pr ol. 102½	102½	102½	
12 Baldw Loco .. 253¾	252	252¾	
5 Bald Loco pr.. 124¾	124	124	
104 Bald & Ohio . 118¾	117	117½	
2 Balt & O pr .. 81¼	81¼	81¼	
2 Bang & Aroos.. 70	69½	70	
10 Bg & Ar pr xd 112½	112½	112½	
57 Barns Corp A. 25½	24¾	24¾	
4 Bayuk Cigar .. 101½	100½	100½	
6 Beacon Oil . .. 15	14¾	14¾	
19 Beechnut Pk... 72¾	70½	71¾	
2 Beld Hemin ... 21¾	21½	21¾	
8 Best & Co 57	56¾	56¾	
34 Bethlehem Stl. 55¾	54½	55¾	
4 Beth St 7 pr .. 117¾	117	117	
59 Blooming'e Br. 52¾	51	51¾	
3 Bon Ami 64¾	64¾	64¾	
1 Booth Fisher . 5¼	5¼	5¼	
2 Botany Cns MA 22½	22½	22½	
665 Briggs Mfg Co 27¾	26¾	26¾	
1 Brit Emp St pr 81	81	81	
4 Bkyn Edison .. 196	193¾	195¼	
13 Bkyn Man Tr.. 57½	56¾	56¾	
9 Bkyn Man T pr. 84½	84	84½	
19 Bkyn Un Gas . 150	148	148¾	
1 Brown Shoe . 44¾	44¾	44¾	
20 Bruns B Col .. 34¾	34	34¾	
37 Bruns T & Ry 15¾	14¾	15½	
10 Buff & Sus p ol 53	53	53	
10 Burns Bros B.. 18¼	18	18	
3 Burr Ad M ...138½	133	138½	
15 Bush Term 68½	66¾	68	
390 Bush Ter 7 pr ol 111¾	110	110¾	
1 Bush Ter B pr. 117	117	117	
33 Byers & Co A. 82¾	82¾	82¾	
4 Calif Pack xd 67¾	66¾	66¾	
51 Cal Petrol 23	22½	22½	
20 Cal & A Min.. 96	94½	94½	
4 Ca & H C Cp xd 18½	18¾	18¾	
8 Can D G Ale .. 51	50¾	50¾	
584 Can Pacific 208	199	207	
10 Case Thr M .. 272	270	270½	
25 Cen Al Steel . 29¾	28¾	28¾	
2 Cen Leather ... 23½	23½	23½	
2 Cent R Mills .. 13¾	13¾	13¾	
87 Cerro de Pas C 68¾	67½	67¾	
55 Certainteed Pd. 53¾	52¼	53½	
1 Certo Corp . .. 71	71	71	
2 Chand Cl pr . . 19	19	19	
20 Ches & Ohio .. 209	206	209	
38 Ches Corp 82½	81½	82	
11 Chi & E I Ry. 42½	42	42½	
8 Chi E Ill pr.. 73¾	72½	72½	
12 Chic Gt West p 29¾	28¾	29	
7 C M & St P .. 18¾	17¾	17¾	
127 C M&St P rctfs 18¾	17¾	17¾	
96 C M&St P pr. 34¾	33¾	33¾	
100 C M&StP prctfs 34½	33½	33½	
33 Chi & N'west . 91½	90¾	91½	
6 Chic & N W pr 150	148	150	
14 Chal Pneu Tool 136	135	136	
33 Chi R I & P .. 108¼	107¾	108¼	
1 C R I P 7 p pr 111	111	111	
30 Chi Yel Cab .. 43½	43½	43½	
43 Childs Co 52¾	51¾	53½	
43 Chile Copper . 37¾	37	37½	
4 Christ Br & Co 68¾	68¾	68¾	
220 Chrysler Corp.. 58¾	57¾	57¾	
1 Chrysl pr A...114½	114½	114½	
8 City Stores B . 55	55	55	
24 Cluett Peaby . 80½	79	79¼	
31 Coca Cola 127	125½	125¼	
434 Collins & Alk..101¾	94¾	101¾	
9 Coll & Alk pr. 107	106½	107	
310 Colo Fu & Ir .. 81½	78½	80¾	
10 Col F&Ir pr ol 130	130	130	
9 Colum G & E . 92	91½	91½	
9 Colum Carbon . 97	96½	96¾	
10 Comm Cred .. 19¼	19¼	19¼	
20 Com Cr 6½ pcp 86¾	86½	86½	
70 Com Cr 7pc p ol 23¼	23½	23¼	
3 Com Inv Tr ... 57¾	57½	57½	
1 Com InT 6½pcp 90½	90½	90½	
133 Com Solv new 163	153	160½	
290 Comw Pow . .. 67	66	66	
287 Cong Nairn .. 29	27¾	28¼	
18 Cong Cigar ... 77¾	77¼	77¾	
6 Cons Cigar ... 80½	79½	79½	
1 Cons Cigar pr. 103	103	103	
117 Cons Gas 120½	119¼	120	
1 Cons Gas $5 pr 101	101	101	
6 Cons RR Cb pr 72¾	71¾	71¾	
11 Cont Bak A .. 67¾	67	67	
5 Cont Bak pr .. 96¾	96	96	
21 Cont Can 80¾	79¾	80	
14 Cont Insur..... 248½	246	243½	
68 Cont Motors .. 11¾	11	11½	
376 Corn Prod 68	66	67	
42 Coty Inc 114¾	113½	114½	
2 Cl W Pa 1 pr.. 94¾	94	94¾	
10 Crucible Steel.. 87¾	86¼	87¾	
3 Cb Cn Sg pr . 30¾	30¾	30¾	
14 Cuba Co The .. 25	25	25	
1 Cub RR pr .. 83	883	83	
10 Cub Am Sug .. 21	21	21	
16 Cudahy Pack . 54¾	54	54	
1 Cush Sons Inc 139	139	139	
2 Cuyamel Fruit 51	51	51	
2 Deere&Co pr . 114	113¼	113¼	
10 Del & Hud....184	182½	183	
1 Del Lr & West 138	138	138	
3 Det Edison 166½	166½	166½	
55 Diam Match . 139	137¾	137¾	
148 Dodge Br A .. 18½	17¾	18	
18 Dodge Bros pr 69	68¼	68½	
43 Dome Mines ... 14	13½	13½	
5 Dunh Inter 57¾	57½	57¾	
74 Duq P de Nem 326¾	318½	326¾	
2 East Kodak 170	170	170	
30 East Kod pr. 125¼	125¼	125¼	
5 Eaton Ax& Spr 24¾	24½	24½	
70 Elect Auto Lite 101¼	99¼	99¾	
10 El Pow & Lt .. 27¾	27½	27½	
3 El Pw & Lt pr 108¾	108	108	
133 Elec Stor Bat.. 81	77¾	77¾	
1 Emp Corp 33	33	33	
6 Endi John 75¾	74¾	75¾	
60 Eng P Ser 37¾	35¾	37	
1 Eq Off Bldg ... 90¾	90¾	90¾	
32 Erie R R 62¾	61¾	62	
15 Erie 1 pr 63	62¾	62¾	
4 Erie Stm Sh .. 33½	33¼	33½	
53 Eure Vac Cle . 77¾	76	76½	
6 Fair Mor & Co 33½	33½	33½	
106 Fed L & T 41¾	38¾	41¾	
10 Fed L&T pr ol 98½	98½	98½	
4 Fid Ph F Ins .. 169¾	167½	169¾	
1 Fir N P 1 pr ...104½	104½	104½	
3 First Nat Stor. 28	28	28	
64 Fleischman Co. 69¼	68¼	68½	
3 Foundation Co. 39	39	39	
24 Fox Film A 79	78	78	
67 Freeport Tex .. 97¼	96	96¼	
69 Gab Snub A... 35¾	34½	24¾	
8 Gen Am Tank . 61¾	60¾	60¾	
174 Gen Asphalt . 85¾	84	84	
7 General Cig 71½	71¾	71½	
172 Gen Elect 134½	132½	133¼	
8 Gn Gas & El. 3 36¾	35	35	
2 Gen Gas & El. 41	39½	39½	
1312 Gen Mot new. 130½	125¾	130¾	
2 Gen Mot 7 pr. 125½	125¼	125½	
13 Gen Out A cfs. 56¾	56	56¾	
86 Gen Ry Sig 120	117¼	119	
11 Gen Refract .. 69½	68¾	68½	
16 Gimbel Bros . 40½	39¾	39¾	
1 Gimb Bros pr. 96	96	96	
104 Glidden Co 21½	20½	20½	
90 Glidden pri p ol 95	94	95	
46 Gold Dust 71¾	69½	70	
236 Goodrich Co .. 38¾	36½	37¾	
111 Goodyear T&R. 61¾	60¾	60¾	
2 Goth S Hos 75	75	75	
1 Goth S H n .. 76	76	76	
22 Granby Con M. 37¼	36¾	36¾	
43 Gt Nor I O ct. 24¾	24¾	24¼	
31 Gt Nor Ry pr. 100¾	99½	100¾	
1 Gt Nor Ry p cf 97¾	97¾	97¾	
21 Gt West Sug... 37½	36¾	36¾	
60 Gt W Sg pr ol 119	119	119	
251 Greene Can Cp 93¾	90½	93½	
2 Gulf Mo & Nor. 58	56	56	
3 Gulf Mo & N p 103½	103	103	
4 Gulf Sts Stel . 50¾	50¾	50¾	
1 Hanna Co 1 pr. 67¾	62½	65	
3 Hartman Cp B. 20¾	20¾	20¾	
3 Havanna E R pr 74¾	74¼	74¾	
30 Hocking Val... 405	400	400	
1 Hoe R Co A ... 30¾	30¾	30¾	
9 Holland & Son 34¾	34¼	34¼	
8 Household Prod 68¾	67	67	
56 Houston Oil ... 161½	158	160¾	
85 Howe Sound Co 44	43	43¼	
7 Hud & Manh.. 52½	51¾	52½	
109 Hud Mot Car.. 70¾	69¾	70¼	
102 Hupp Mot Car 29¾	28½	28¾	
3 Illin Central . 134¾	134	134	
10 Illinois Cent ol 84	84	84	
3 Indep O & Gas 25	24¾	24¾	
7 Indian Motorcy. 35½	35	35	
23 Inland Steel .. 55½	55	55	
21 Inspira Cop .. 19¾	18¾	19¾	
3 Inter Rap Tr. . 34¼	33½	34¼	
219 Int Rubber 24¾	22	23¾	
10 Int Ag Corp .. 11½	11¼	11½	
14 Int Bus Mch... 99¾	99¼	99½	
61 Int Cement .. 59½	56	57¼	
153 Int Comb Eng . 54¾	52½	52¾	
11 Int Harv C' .. 242½	229	240	
7 Int Harvest pr. 134¾	134¼	134¼	
31 Int M r pr 90½	88¼	90¾	
11 Int M M pr 39¼	38¾	38¾	
37 Int Paper 80	78¾	79	
48 Int Pa 7 p p 109¾	109½	109½	
70 Int Salt ol 70¾	70	70¾	
2 Int Silver 135	135	135	
9 Int Tel & Tel. 154¾	150	150½	
1 Inter Corp 27	27	27	
1 Island Cr Coal 60	60	60	
20 Jn&Lgh St p ol 121¼	121¼	121¼	
3 Jones Br Tea.. 29¾	28¾	28¾	
26 Kan C Sth Ry. 64	62¾	62¾	
1 Kan C Sou pr . 71¾	71¾	71¾	
7 Kay P & Co .. 64	63½	63½	
43 Kelly Sp Tire. 30¾	29¾	30	
1 Kelly Sp 8pcpr. 91¾	91¾	91¾	
8 Kelsey Hay Wh 25¾	24¾	24¾	
1 Kel Hayes pr . 106	106	106	
53 Ken Copper .. 82¾	82¼	82¾	
10 Kin Co pr ol.. 83	83	83	
4 Kraft Cheese . 65¼	65	65	
27 Kresge SS Co 73½	72¾	73	
1 Kresg Dpt Stpr 57½	57½	57½	
12 Lago O & Tr .. 34¾	34½	34½	
43 Lambert Co .. 83¾	83	83	
11 Leh Val Rail.. 96¾	96¾	97	
5 Leh & Fk Pr . 39¾	39½	39¼	
6 Life Sav Inc .. 23¼	23	23¼	
4 Lig & My Tob 128¾	128¾	128¾	
31 Lg&My Tb. B. 122¾	121¼	122¾	
4 Lima Loco ... 55½	55	55	
194 Loew's Inc ... 59	58	58¾	
5 Long Bell L A. 29	26½	26½	
57 Loose W Bisc. 55¾	54½	55¼	
20 Loose Wil 1prol 121	121	121	
31 Lorillard P Co 41	40¼	40½	
560 Louis Oil 6½ p 91	89	90	
2 Louis & Nash. 153	153	153	
3 Louis G & El A 26¾	26½	26¾	
35 Ludlum Steel . 25¾	25½	25¾	
310 Mack Truck ..112½	111	112½	
19 Magma Cop ... 49¾	49	49	
2 Mallinson & Co 16½	15¾	16½	
60 Mallinson pr ol 84¼	83¾	83¾	
7 Manh Elec Sup. 58	55	57	
4 Manh Ry m gtd 46	46	46	
2 Mara Oil Ex ... 13	12¾	13	
2 Mkt S R pr pr 52¼	52¼	52¼	
31 Marl Oil 35½	34¾	25	
105 Marl Rockwell. 55¾	53¾	53¾	
2 Martin Parry . 16¾	16¾	16¾	
5 Math Alk Wks. 128½	126	128½	
22 May Dept St . 89	88	89	
90 McC Stor ol .. 84	84	84	
2 McC Str B 89	88¼	88¼	
1 Met Goldw pr.. 25½	25½	25½	
16 Miami Cop ... 16¾	16¼	16¼	
15 Mid C Pet 29	27¾	29	
1 Mid Cont P pr 105	105	105	
7 Mid Sta Oil ... 23¼	23¼	23¼	
70 Mid St P pr .. 238	238	238	
7 Mil Rubber .. 23¼	23¼	23¼	
12 Minns & St L.. 3	3	3	
21 Minn StP&SSM 48¾	46½	48½	
14 Min StP&SSM p 77	77	77	
13 Mo K & T 4 41¾	41¾	41¾	
7 Mo K & T pr..107¼	107	107	
1 Mo Pacific .. 53¾	53¾	53¾	
44 Mo Pas pr 115¾	114¼	114¼	
2 Mont Power .. 103¾	103½	103¾	
1130 Montg Ward . 111¾	108¾	111	
18 Moon Mot Car 7¾	7	7¾	
113 Mother L Coal 4½	3¾	3¾	
2 Mot Pic Cap .. 7	7	7	
128 Moto Met A ... 24	23¾	23¾	
7 Motor Wheel . 27¾	26¾	26¾	
6 Mullins Bdy .. 62½	61¾	61¾	
4 Munsingwear . 50½	50	50	
22 Murray Cp A . 24¼	23¾	23¾	
78 Nash Motor .. 90	88½	89½	
1 Nat Bel Hess.. 46	42	46	
13 Nat Bel H pr... 95	92	95	
43 Nat Biscuit .. 165¾	163¾	165¾	
86 Nat Csh Reg.. 47¾	46¾	47¾	
54 Nat Dair Prd. 64¾	63¾	63¾	
1 Nat Dept St . 22½	22½	22½	
330 Nat Dist Prod 56¾	50½	55½	
36 Nat Dist p pr 67¾	65	66¾	
2 Nat En & St.. 29¾	26¾	26¾	
5 Nat Lead 131¾	131½	131¾	
25 Nat P & L 22	22¾	22¾	
2 Nat Supply ... 94	919	94	
5240 Nat Suretl ol 130	805¼	810	
3 Nat Tea 162¾	162½	162¾	
109 Nev Con Cop . 18	17¾	18	
9 N Y Air Brake 42¼	42	42¼	
107 N Y Central ..163¾	161¾	163¾	
2 NY Ch & St L. 126¾	126	126¾	
1 NY C & St L p 107½	107½	107½	
6 N Y Dock 54¾	53	55	
223 NY N H & H. 57	55½	56	
23 N Y Ont & West 34½	34	34½	
7 N Y Stm 7pc p 112	110¾	112	
1 NY Stm 6¾pr.. 100	99½	99½	
1 Niag Falls P pr 92¾	92¾	92¾	
1 Niag Fls P pr. 82¾	82¾	82¾	
13 Nor & W xd.. 196	196	195¾	
10 Nor Am Co 65	63½	62¾	
1 Nor Am pr 56¾	56¾	56¾	
79 Nor Pac 100¾	99¾	100¾	
22 Nor Pac ctfs .. 98	97¾	97½	
10 Nor T&K p ol.. 48	48	48	
13 Oil Well Sup... 33½	33¼	33¼	
5 Open Collins . 76	76¾	76	
6 Orpheum Cir . 26½	26½	26½	
74 Otis Steel 11¾	10¾	11	
78 Otis Steel pr p 89¾	87¾	88	
27 Owens Bottle . 83¾	82½	83¾	
46 Pac Coast..... 33	28	28¾	
10 Pac Ct 1 pr ol. 60	60	60	
8 Pac Ct 2 pr ... 40	39	40	
4 Pac Gas & El . 45¾	45¾	45¾	
3 Pac Oil 1¾	1¾	1¾	
100 Pac T & T ... 151	148½	149	
65 Pack Mot Car .. 52¾	52¾	52¾	
70 Pg Det M Car. 14	13½	14¾	
29 Pan Am Petrol. 49½	47¾	47¾	
208 Pan Am Pet B 50¾	47¾	48¾	
7 Pan Am West B 20¾	20¾	20¾	
7 Pan-P & Rts . 15½	15	15	
1 Panh pr 80	80	80	
48 Par Fam Las .110¾	109¾	110	
7 Par Fm Ly pr 120¾	120¾	120¾	
21 Park & Tilford 86¾	86¾	86¾	
1 Park Ut Cn M.. 7¾	7¾	7¾	
2 Pathe Exch 5	4¾	4¾	
8 Pth Exch A .. 23¼	22¾	23	
27 Pat Mn & Ent .. 25	24¾	24¾	
157 Peerless M Car 28½	24	27	
11 Penick & Ford. 24	23½	23¾	
18 Penn Dix Cem. 26¾	25½	25¾	
1 Pa Plx Com pr. 93½	93½	93½	
18 Penn R R 65¾	64¾	65	
58 Pepp Gas Ch .. 168¾	161¾	168¾	
10 Pere Marq 130	128	129¾	
1 Pere Marq pr. 96¾	96¾	96¾	
2 Pere Mq pr pr 98	98	98	
155 Phi Rdg C & I 46¾	44¾	45	
3 Phil Mor & Co 20½	20	20½	
31 Phil Pet 42	41¾	41¾	
4 Phoenix Hos . 42	41½	42	
10 Pierce Ar M C 13¾	13¾	13¾	
1 Pierce Ar pr . 51	51	51	
6 Pierce Oil .. .. ¾	¾	¾	
13 Pierce Pet 3¾	3¾	3¾	
10 Pilbs El new . 33	33	33	
1 Pilts cvt pr... 105¾	105¾	105¾	
1 Pitts Coal 57¾	57¾	57¾	
9 Pitts & W C R 215½	149	149¾	
5 Port R A T A . 83	81½	81½	
2 Port R A T B. 31¾	31¾	31¾	
325 Postum Co' .. 121¾	119¾	120¾	
2 Press S C pr. 86	86	86	
14 Prod & Ref . 26¾	26¾	29¾	
80 Prod & Ref p ol 42¾	42	42	
18 Pub Ser Cor NJ 44	43¾	43¾	
5 Pullman Co . 165½	165	165½	
505 Pullman Inc nw 84	80¾	83½	
1 Pup Ale Sug . 30½	30½	30½	
3 Pure Oil 26	25¾	25¾	
2 Pure Oil pr... 115	115	115	
2 Pur Bak A 59½	59½	59½	
2 Pur Bak B 92	91½	91½	
1337 Rad Corp A. 100¾	99	99½	
1 Radio Corp pr. 55¾	55¾	55¾	
10 Reading Co .. 109	108¾	108¾	
1 Reading 1 pr.. 42½	42½	42½	
1 R S H Mill 24½	24½	24½	
130 Real S H p ol 89½	88	89½	
7 Reid Ice Cream 76½	68	76½	
2 Reis & Co Robt 6¾	6¾	6¾	
88 Rem Rand ... 25¾	24¾	24¾	
2 Rem Rand 1 pr. 95	95	95	
2 Rem Rand 2 pr 97	97	97	
3 Rep I & Stl .. 60¾	60	60	
96 Reyn Spr 9¾	9½	9½	
32 Rey Tob B 157½	157½	157½	
15 Rossia Ins Co 158¾	158	158	
3 Roy Dt NY sh. 47¾	47¼	47¾	
9 St Jos Lead 33¾	33	33¾	
6 St L S F Ry .. 109¾	109½	109

THE CURB MARKET

NEW YORK, Nov. 30.—(AP)—Violent fluctuations in high priced industrials featured the irregularly higher movement of prices in today's curb market. More than a score issues reached record high levels, although some of the gains were cancelled in a late wave of profit-taking. Seats on the curb market advanced $5,000 today to $65,000, a new high record and more than double the year's low.

Ford Motors of Canada opened 15 points higher at a new high of 725, broke to 690 and rallied to 692. Tubize Art Silk advanced nearly 20 points to a new peak at 49½, but slumped on rumors of another stock dividend next month.

New peak prices for the year, or longer, also were registered by a Allison Drug, Amoskeag, American Solvents Chemical, Atlas Plywood, preferred, Brazilian Traction, Hellman, Warrants, International Cigar Machinery, International Utilities "A", Maryland Casualty, Midland Steel common, Standard Sanitary Manufacturing, United Electric, U. S. Freight, and a few others. Substantial gains also were recorded by the Celanese issues, Firestone Tire, Pittsburgh and Lake Erie Railroad and Pittsburgh Plate Glass.

Most of the oils were reactionary on selling inspired by reports of increasing crude production, but International Petroleum advanced nearly a point within a fraction of the year's high.

In Hundreds	High	Low	Close
5 Acolian Co pr.	95	95	95
3 Ala Gt South ..	160	158	159
1 Alb Pick Bar vtc	10	10	10
2 Alb P Bar A pr	20⅝	20⅝	20⅝
17 Allison Drug A	21¾	20¼	21¾
2 Allison Drug A.	16	15⅞	15⅞
1 Allied Pk pr pr	5¼	5¼	5¼
10 Alum Co in ...	143¾	143	143¾
3 Am Arch Co	60⅝	60¼	60¼
2 Am B. Sv El F.	9	9	9
2 Am BrBEIF vtc	10	9½	9
1 Am Chain	42¾	42¾	42¾
2 Am Cynamid B	32½	32½	32½
4 Am Cyanam pr	93	93	93
2 Am Dept Stor..	12¾	12	12¾
2 Am Gas & El.	121⅞	119¾	121⅞
2 Am Hawaiian SS	16⅞	15⅞	15⅞
4 Am Meter	114	114	114
4 Am Nat Gas ..	18¾	18¾	18¾
5 Am Pw & Lt pr	108⅝	108	108
2 Am Rayon Prod	12⅞	12⅞	12⅞
22 Am Rolling M.	94⅝	92½	92
4 Am Sol & Gr vtc	12⅞	12¾	12⅞
14 Am S&C p pr..	28⅞	28⅝	28
2 Am Super A ...	41	41	41
4 Am Supep B2	42½	41½	41½
4 Amoskeag Co ...	107	107	107
10 Asso Gas & El	49⅞	48⅞	48⅞
22 Atl Fruit	.85	.79	.85
25 Atlas Plywood .	61⅞	60¼	61¾
6 Aub Auto Co ...	114	111¾	114
1 Babcock & Wil	129⅞	129⅞	129⅞
6 Bencitaly Corp	132⅞	128⅞	132
1 Bendell Cab rts	5⅝	5½	5½
21 Bliss E W n ..	16½	16½	16½
1 Blyn Shoes Inc.	4	4	4
2 Blum S	24⅞	24	24⅞
6 Bohack HC Co	21	20	20
7 Bolin Alum	23½	22	22¾
15 Borden Co	142¾	136	140¼
7 Bown & Bilt	4	4	4
1 Brazil Lt & Tr	240	240	240
1 Brill Corp B ..	17¼	17¼	17¼
2 Brillo Mfg	11½	11½	11½
2 Bryn City R R	3⅝	3⅝	3⅝
10 Bucyrus Erie wi	25⅞	25⅞	25⅞
1 Budd Mfg	32⅞	32⅞	32⅞
1 Buf Niag & E .	32½	32½	32½
4 Can Ind Alch ..	43¾	42½	43¾
37 Can Mar W..	1-6	1-16	3-16
1 Caterpil Tract	85	85	85
10 Celan Cor Ama	100⅞	99½	100½
2 Cel C Am I pr .	163	157¾	163
1 Celluloid Co	118	118	118
2 Cen Aguirre Sug	120¼	120	120
1 Cent Pip Cor ..	12	11⅞	12
1 Cent Pub Sr A	20⅞	20	20
2 Cent Sta El pr	99¼	99¼	99¼
1 CC Sp & B ...	12⅞	12⅞	12⅞
3 C M & St P n.	26⅞	24¾	24¾
1 CM&SP npr wi	42⅞	41¾	41¾
1 Clu Sh Ry	50⅞	50	50¼
1 CG E P&L 6 p p	95⅞	95	95¼
1 Cil SerP&L 7 pp	106⅞	106⅞	106⅞
1 City I & Fuel .	35½	35	35
2 Club Alum Uten	39⅞	38⅞	38⅞
1 Coco H Marx .	23½	23⅞	23½
1 Col Graph vtc	34	33⅞	34
10 Common Bd ..	171	165	171
1 Common P n pr	102	102	102
1 Consol D P	3⅞	3⅞	3⅞
1 Cons G Balt n..	68⅞	68⅞	68⅞
13 Cons Laund ..	15	14½	15
1 Copel, Prod A .	7	6⅞	7
10 Crowley Met wi	37⅞	37	37⅞
4 Cuneo Press ..	64⅞	64½	64½
2 Davis W A	17⅞	17	17
4 Deere & Co ...	224	223	223
2 Diamler HotAww	22	22	22
4 Dominion St Ltd	102	101	101
2 Dubilier C & R .	2⅞	2⅞	2⅞
2 Durant Motor .	9½	9½	9½
2 Duro Dup D pr.	61	60½	61
1 E Dairies Inc .	40	40	40
16 El B & S Corp.	75½	73	73
10 El Inv Inc	49⅞	43½	43½
4 El P & L 2 p A	103½	102¾	103½
3 Em Pow Cor n.	35⅞	35½	35½
3 Evans E S B ..	44½	44½	44½
12 Fageol Mot Co.	2⅞	2	2⅞
1 Faj Sur Co ..	135	135	135
1 Fan Far Inc	32	32	32
10 Fanst Prod ...	35⅞	34¾	34¾
1 Fed Met T	14	14	14
1 Fed Wat A	34¾	34¾	34¾
2 Fire Fund Ins .	114	110	113
1 Firestone Tire	188	188	188
1 Fisr Pow 7pcp	107¼	106¼	107¼
1 Foote Br G&M...	18⅞	18	18⅞
1 Ford Mot Can	725	690	692
1 Foundation F A.	9⅞	9¼	9¼
1 Fox Theaters A	19	19	19
1 Fred Eisem R C	3⅞	3⅞	3⅞
1 Freshman Chas	13½	13	13½
1 Fulton Sylphon.	49⅞	48	48⅞
1 Gared Corp	1	1	1
1 Gamewell Co	61	61	61
1 Gen Bak A	79	78⅞	79
1 Gen Bak B	9	8⅞	8⅞
1 Gen Bronze wi	31½	31½	31½
1 Gen Ice Cream..	64	63	63⅞
1 Gen Laund Mch	20⅞	20⅞	20⅞
1 Gen Pub Ser ..	13⅞	13⅞	13⅞
1 Gen Alden Flour	180	179	179
1 Gens A	85	84	84
1 Gold Seal El	17⅞	17⅞	17⅞
1 Grant Co	120	120	120
1 Greenf Tap&Die	9⅞	9	9
1 Hall Lamp	9⅞	9	9
1 Hamptn C St .	6⅞	6⅞	6⅞
1 Hazeltine Corp.	13⅞	13⅞	13⅞
1 Hellman R war.	13⅞	13⅞	13⅞
1 Hercules Pwd p	118⅞	118⅞	118⅞
1 Hershey Ch N.	40	39	39⅞
10 Hershey Ch pr	71	70	70⅞
1 Hershey Ch P pr	99⅞	99⅞	99⅞
1 Hood Rubber .	44½	44½	44½
1 Hoyters	15	15⅞	15⅞
1 Hoyters pr	100⅞	100⅞	100⅞
14 Hygrade wi ..	22⅞	23	23⅞
2 Ind Ray Cor A.	19⅞	18⅞	19
2 Jour Co N A...	82	81	81½
1 Int Cig M Co n	92	90½	90⅞
1 Intl Ry vtc	25⅞	25⅞	25⅞
2 Inter Util A ..	50	47½	50
120 Intern Util B .	9⅞	8⅞	9⅞
215 Johns Man n.	126¼	122⅞	122⅞
6 Joslyn Br vtc ..	44⅞	44½	44½
1 Kin car Stores .	32⅞	32⅞	32⅞
5 K G P &BC.	144	144	144
5 Lackawan S n.	56⅞	56½	56⅞
2 Land Co Fla ..	23⅞	23⅞	23⅞
2 Lener	12⅞	12½	12½
10 Leh Power	20⅞	20½	20½
8 Leh Val C cts ..	38½	38	38
16 Leh Val C Sales	89	88½	88½
15 Lib Owe S Cl	143½	140	140
1 Lit Bros	25⅞	25⅞	25⅞
1 Long Is Lt.....	171	171	171
1 Loews rts	13⅞	13⅞	13⅞
3 Marc Wire Lon .	7	7	7
1 Marmon Mot ...	48⅞	47½	48⅞
10 Mary Casual .	197	187	192
2 Massey Harris N	38	37½	38
33 Mavis Bott ..	15⅞	15⅞	15⅞
2 May Drug St .	21	20⅞	21
8 May Mos pr ...	49	48⅞	49
2 McCall C n rwi	2	2	2
1 McQuay M	24¼	24¼	24½
2 Mead John	61	61	61
1 Melv Shoe	117	117	117
7½ Mel Sh Co pr..	110	110	110
4 Mengel Box	50½	49	50½
1 Mercantile St C	120½	120½	120½
4 Messabi Iron....	2⅞	2⅞	2⅞
3 Metro Ch Strs..	65	64½	65
1 Met 5&50c St B.	7⅞	7⅞	7⅞
43 Midl St Prod ...	104	96	96½
8 Mid West Util.	119½	118	119½
1½ Mid W U pr..	118	117¾	118
1 Mid W U 6pc pr	94½	94½	94½
1 Monsanto Chem.	37⅞	37⅞	37⅞
2 Motion Pict pr	20	20	20
2 Nat Bak	9½	9½	9½
½ Nat Bak pr....	85	85	85
2 Nat Leather.....	3⅞	3¼	3¼
7 Nat Pub Ser A.	22⅞	22½	22⅞
6 Nat Pub Ser B..	27½	27½	27½
1 Nat P S war ...	3⅞	3⅞	3⅞
4 Nat Thea Supply	6¼	6	6
¼ Newport Co P.	120	120	120
¼ NY Tel Co pr.	114⅞	114⅞	114⅞
9 Nichols & Shep.	31⅞	30⅞	31¼
30 Uorth O Pow C	17⅞	17⅞	17⅞
12 Nor Sta P G A .	132	131¾	131⅞
1 Nor Sta P C pr	109⅞	109⅞	109⅞
5 North Pow n. .	21½	21¼	21¼
1 Nor Texas El ..	18	18	18
¼ Ohio Brass B .	94	94	94
¼ Ohio P Ser A pr.	106	105	105
2 Pac G&E 1 pr....	26½	26½	26½
2 Pac Stl Boiler .	14¼	14¼	14¼
4 Palmolive Co ..	98	98	98
14 Par Fm Lk rtwi	1½	1½	1½
½ Penney A	104	104	104
1 Penn G & El A..	20⅞	20⅞	20⅞
1 Penn Ohio Sec .	12⅞	12⅞	12⅞
11 Penn O Ed N .	34½	33	34
1¼ Pn O Ed 6pcpr	93	92	93
⅛ Penn O E p pr.	103	103	103
4 Ph Wat Pw C .	67½	67½	67½
1⅞ Penn Salt	104⅞	103¾	103⅞
4 Peo Drug Str ..	39⅞	38	38⅞
¼ Phelp Dodge Cr	127	125	125
½ Philip Morris ..	9⅞	9⅞	9⅞
18 Piggly Wig n .	28½	27⅞	28⅞
½ Pitts & L Er...	187	187	187
⅛ Pitts Pl Glas ..	225	221	225
2 Polero Sg wi ...	14	14	14
1 Pow Sec Cor pr.	51	51	51
3 Pratt & Lmb Co	55½	55	55½
¼ Pug SP&L pr.	110	110	110
3 Q R S Music ...	40⅞	40⅞	40⅞
1 Real As Elyn w.	12⅞	12⅞	12⅞
3 Reming Arms ..	14⅞	14½	14⅞
26 Reo Motor ...	28⅞	26	26⅞
1 Rhode Is Pb S pr	20¾	20¾	20¾
1 Rich Rad	26⅞	26⅞	26⅞
¼ Rollys Royce pr	60	60	60
⅛ Royal Bak Pw	265	265	265
¼ Safe C H & Lt.	126	126	126
¼ Safew Stores .	317	317	317
5 Schulte Real Ee	20	20	20
3 Seeman Bros ..	23	23	23
5 Self Proc Strs ..	4⅞	4⅞	4⅞
40 Sedv El Corp ..	.20	.11	.20
50 Serv En n ctv w	3⅞	3	3⅞
14 Sieberl R C ...	38	37⅞	38
2 Silica Gel vtc ..	16⅞	16½	16⅞
5 Sou Cal E E pr.	25⅞	25⅞	25⅞
17 Sou P & L n ..	44⅞	43⅞	44⅞
3 Sou P & L war.	14⅞	13⅞	14
41 Sparks With ..	33	30¾	31
2 St Reg Pap	57½	57½	57½
5 Stand Com Tob ..	32	31	31
1 Stand Mot n ..	.75	.75	.75
50 Stand G&E p rts	1⅛	1 1-16	1⅛
9¼ Stand San Mg	112⅞	111	112⅞
2 Stinnes Hugo ..	9½	9½	9½
1 Strimb Carls Tel	35	35	35
4 Stutz Motor ...	18	17½	17½
3 Swift Intel	25⅞	25½	25½
1 Timken Axle ...	31⅞	31⅞	31⅞
2 Todd Ship	51	50	51
⅛ Tol Ed 7 pr ..	111½	111	111½
303 Trico Prod ...	32	29⅞	32
4 Truns Lux Pict .	4⅞	4⅞	4⅞
9 Transcon Stl ..	34¼	33½	34½
10 Tub Art SB vtc	499	476	499
2 Tug Sol Lamp A	21⅞	21½	21⅞
9 Union Nt Gas Co	27½	27⅞	27⅞
17 Uni Disc A ...	67	65	66
51 Uni Bis Amer .	38⅞	36⅞	36⅞
13 Uni G Imp C .	110¼	109⅞	109⅞
1 Unit L & P B A	12⅞	12⅞	12⅞
1 Unit Lt & P A pr	94	94	94
23 U S Freight n .	74⅞	72½	72½
3⅞ U S Gypsum .	88½	82⅞	83½
2 U S L Bat n ...	66½	65½	66½
1 U S L Bat B ..	104	104	104
1 U S Rad n vtc .	22⅞	22⅞	22⅞
2 U S Rub Reclaim	11	10	10
35 Wac Bros Pic .	13⅞	12¼	13⅞
¼ Wash Rwy Ele .	461	461	461
10 Watson J W...	24½	23⅞	24

BANKS, INS., UTILITIES

HARTFORD

Fire Insurance.

	Bid	Asked
Aetna Fire Ins	690	700
Auto Ins	335	345
Hartford Fire Ins	770	780
Nat Fire Ins Co	910	...
Phoenix Ins	760	770
Rossia Ins	148	152
Life and Indemnity Companies.		
Aetna Cagualty ..	1210	1225
Aetna Life	810	820
Conn General.....	1725	1775
Hfd Steam Boiler	825	...
Travelers	1590	1600
Public Utilities.		
Conn Lt & P 7 pc pr ..	116	119
Conn Lt & P 6 pr pr...	119	122
Conn Pow com exrts	373	380
Conn Pow 6 pc pr	109	...
Greenwich W&G 6pc pr.	99½	101
Hartford Gas com	90	92
Hartford Gas pr	58	...
Hfd Elec Light	382	390
Hfd El L rights	385	385
Holyoke Wat Pw x rts ..	500	...
Holyoke rts	140	145
No Conn L & P pr.....	98	101
So New England Tel ..	170	173

NEW YORK.

Bank Stock

	Bid	Asked
Amer Exch	410	412
Bankers Trust	350	360
Bank of America	385	395
Bank of Manhattan	570	580
Bank of N Y & T	705	715
Bank of N Y & T	705	715
Brooklyn Tr	6.61100	1150
City	727	732
Central Un Tr	1300	1315
Chase	568	575
Chase rts	41	42
Chatham & Phenix	540	545
Chem Nat	950	965
Commerce	570	575
Corn Exchange	605	615
Equitable	408	414
First National	3700	3750
Farmers L & T	680	690
Guaranty Trust	573	577
Hanover Nat	1275	1300
Nat Park Bank	635	640
Manufacturers	770	780
N Y Trust	680	690
Public Nat	710	720
Seaboard	825	835
State	610	625
U S M & T	625	635
U S M & T	625	636
U S Trust	2315	2325
Realty and Surety Companies.		
Am Surety	320	330
Bond & M G	395	405
Fid & Deposit	260	270
Lawyers Mtg	311	316
Nat Surety	310	312
N Y Title	530	540
U S F & G	365	370
Insurance Companies.		
American Alliance	430	440
Boston	360	...
Continental	236	240
Fid Phenix	169	171
Franklin	295	310
Great Amer	445	455
Glen Falls	61	63
Globe Rutgers	1150	1325
Hanover	270	280
Home	595	605
Ins Co of Am	82	84
National Casualty	45	60
N Y Casualty	125	128
Niagara	370	380
Providence, Washington..	540	560
Springfield	760	780
Stuyvesiant	220	230
U S Fire	275	...
Westchester	73	75

MONEY

NEW YORK, Nov. 30.—(AP)—Call money easier; all loans 4; closing bid 4; time loans steady; mixed collateral 60-90 days 4—4 1-8; 4-6 months 4 1-4; prime Mercantile Paper 3 3-4—4.

WASHINGTON, D. C., Nov. 30.—November 28th treasury balance, $64,422,672.67; customs receipts, $2,001,112.75; customs receipts this month, $44,006,840.66.

FOREIGN EXCHANGE.

Sterling	Yesterday	Year Ago
Demand	$4.87⅝	$4.84½
Cables	4.87⅞	4.85
Francs	3.92⅝	3.72
Lire	5.43¼	4.23
Swiss francs	19.28⅞	19.30
Pesetas	16.44	15.18
Belgian belgs	13.97½	13.91
Greece	1.33	1.27½
Guilders	40.41	39.93½
Marks	23.80	23.76
Kronen	.0014¼	.0014¼
Sweden	26.97	26.88
Denmark	26.31	26.63
Argentina	.97.00	.....
Brazil	11.93	12.25
Norway	26.58	26.25
India	36.66	35.98
Japan	45.83	49.15

COTTON

NEW YORK, Nov. 30.—(AP)—Cotton futures closed steady, 11 to 32 higher. Spot steady; middling 19.50.

METAL MARKET

NEW YORK, Nov. 30.—(AP)—Copper firm, electrolytic spot and futures 13 7-8.

Tin easier, spot and nearby 53.75; January 58.62.

Iron steady and unchanged.

Lead firm, New York, spot, 6.40; east St. Louis spot 6.27.

Zinc easier, east St. Louis spot and futures 5.85—5.90.

Antimony, spot, 10.75—10.87.

New England Industries

PLANING MILLS.

Note: The industry classified as "planing mills" as a special division of the lumber industry, and includes plants which make dressed lumber, sash, doors, blinds, interior woodwork, moulding, builders finish, etc.

The planing mill industry is well distributed through all the New England states, Massachusetts leading with 44 per cent. of total value of products and Connecticut second with 20 per cent. New England's share of the country's output in value is 5 per cent. An industrial survey of New England conducted by the United States Department of Commerce in cooperation with the New England Council indicates that the longest average period of operation of individual plants is in New Hampshire, where it is 37 years, and the shortest average period of operation is in Connecticut, while the New Hampshire average of present management is the lowest. New Hampshire is the only state in New England where total sales of reporting firms increased in volume in 1925.

Nearness to market is the chief reason for location of plants here with accessibility of raw materials and favorable labor conditions also reported as important factors. There is no tendency to establish branch plants, since individual establishments are small, the annual volume rarely exceeding $1,000,000. Lumber is obtained here for the northern states, but a decided majority of plants in Massachusetts and Connecticut do their lumber buying outside of New England. The less important raw materials are generally purchased within this section.

The average number of employes on piece work or incentive wage bases is only 5 per cent. due, probably, to the difficulty of establishing accurate standards of measurement. Such methods are not used in any Massachusetts establishment. In the one instance reported where 100 per cent. of workers are on a bonus basis, the relation of labor cost to value of product is 12 per cent., as compared with 32 per cent. for the entire industry in that particular state.

A third of the firms have reported efforts to develop supplementary production to meet slack periods, while others manufacture for stock.

Improvements have been made on a wide scale, with better methods of accident prevention reported as the most important. Better methods of organization and executive control, production control, maintenance of plant and equipment and cost accounting have also been adopted by the companies reporting.

Combined sales have increased 35 per cent since 1921. Among 92 concerns making reports, 48 report increased sales since 1923, and 44 report decreases. Extension of territories and new sales methods have helped, and many companies have felt the benefit of the increase of building activity since the war. Competition and change in demand have accounted for declines in most cases, with labor cost also a factor. Eighty-four of the 92 plants reporting in this survey make 90 per cent. of their total sales in New England. Distribution is generally made direct to the consumer (usually the building contractor).

Elimination of unintelligent competition is reported by some manufacturers to be the immediate and outstanding problem of this industry. This condition is in general due to lack of accurate knowledge of manufacturing costs, resulting frequently in price quotations actually below costs of manufacture. Accurate measurement of labor and material costs, and elimination of waste through standardization of products, seem to be pressing needs.

FLOGGING CASES IN ALABAMA ARE TABLED

LUVERNE, Ala., Nov. 30—(AP)—Alabama's fight against masked violence came to an abrupt end here today following the acquittal of two men accused of complicity in hooded whippings and a controversy between Attorney General Charlie C. McCall, the state law enforcement department and the Ku Klux Klan.

Judge A. E. Gamble adjourned court today after withdrawal by Solicitor Calvin Poole, of the state's cases against 31 men remaining to be tried for participation in a score of masked lashings in Crenshaw county.

Solicitor Poole, who has aided Mr. McCall in prosecuting the cases, said he was not willing to quash the cases, but asked that they be tabled. "until such time as there is a different sentiment in the county."

The remaining cases, the solicitor explained, "can be tried at any future term of court, or they may never be tried."

Wife—Did you post that letter I gave you?

Hubby—Yes, dear; I carried it in my hand so I couldn't forget it, and I dropped it in the first box. I remember because——

Wife—There, dear, don't say any more. I didn't give you a letter to post.—Montreal Family Herald.

AGRICULTURAL INTERESTS

RULES FOR ACCREDITATION IN POULTRY INDUSTRY

The poultry breeding industry of the United States is making a determined effort to bring harmony out of the confusion that now exists, because of the difference in the rules and regulations applied to certification and accreditation of flocks in the various states.

A national conference of official state delegates is being called at Chicago on Wednesday, November 30, to enable the states to arrive at a mutual understanding in the adoption of a national uniform plan that will apply to the poultry industry of the whole country.

Under the present conditions when a prospective purchaser of hatching eggs, baby chicks, or breeding stock comes across the word "accredited" or "certified" in connection with the advertised flocks, he does not know just what factors were taken into consideration to certify or accredit these flocks, unless he is familiar with the regulations governing such work in each state. The difference in methods, plans, and rules governing the accreditation and certification of poultry in the different states is serving to retard the progressive development of the industry and in unfairly shielding some breeders whose flocks are certified under less stringent rules than others.

At present there are 22 states which have adopted regulations for certification and accreditation of flocks. The difference that exists between the regulations in these states is seen in the case of baby chicks. In one state chicks are sold by grade based on the production of the parents; in another case two grades of chicks are offered, one grade being from accredited flocks that are not tested for bacillary white diarrhea, and the other grade from flocks that have been tested and are found free from the disease.

The United States Department of Agriculture has made a survey of the situation and is of the opinion that if the states can get together to discuss these differences much can be done to stabilize the poultry breeding industry. Also, from the standpoint of interstate commerce in hatching eggs, baby chicks, and breeding stock, it is felt that uniformity in the state rules and regulations concerning the accreditation-certification work is necessary if poultrymen are to retain this business.

GOOD LAWNS FROM FALL SEEDING

Lawns that are seeded in the fall remove just that much work from the busy spring season and will get an earlier start than those seeded in the spring. In fact, fall-sown lawns have considerable advantage over spring seeding in that germination will be quicker, the tiny germs being ready to burst their casings after the softening process of winter freezing and thawing.

Preparation of the soil is the chief task and the soil for a lawn should be as carefully prepared as for a garden. The first requisite is ample fertilizing. Liberal dressings of commercial sheep or cow manure are now about as economical as a stable supply and they are always available, while stable manure is not. They also have the advantage of being easily handled and containing no weed seeds. Stable manure usually gives the lawn a fine crop of weeds and gives a double task in getting a lawn started, that of making the grass grow and eliminating the weeds.

SUGGESTIONS FOR FARMERS

After the cups are hung and the first streak cut in working pine woods for turpentine, several weeks should elapse before regular chipping begins. If cups are hung in November or December, it is desirable to cut a second streak some weeks before regular work starts.

To produce a good flow of milk, a dairy cow requires certain kinds of proteins. No one feed supplies these in sufficient quantities. By combining a variety of feeds, however, the desired result can be obtained. Alfalfa hay, silage, linseedoil meal or cottonseed meal, bran, and ground corn make a good combination.

Logs or stumps of the black walnut have a market value of from $150 to $200 a thousand feet. By liberal planting of seed, farmers in the upland and hill sections of the south, the Ohio river basin, or the central Mississippi valley regions, may obtain good returns from both the nuts and the timber when ready for harvesting. The U. S. forestry service urges every farmer to "plant a bushel of black walnuts this winter."

To prevent stored ice from melting make the ice house air tight at the bottom, so the cold air inside will not filter out. There should be at least 12 inches of sawdust for insulation, packed around the sides of the ice stack, and underneath and on top of the stack. It is important to drain out through an air tight trap any water that may form at the bottom of the stack.

Galvanized iron pails should not be used for milking because the acids in milk act on this metal and they also are hard to clean. Neither is it advisable to use buckets made of wood or other porous substances. Dairy utensils always should be made of material that is non-absorbent, easily cleaned, and not readily affected by milk.

Lengthening the hen's working day during the winter months, by putting artificial light in the poultry house and increasing her feed consumption with a view to greater egg production, is advisable within reasonable limits. Overstimulation of the hen may cause a spring moult or other undesirable results with a consequent lower egg yield.

Discegarding the cost of his own labor, materials and curing, the owner saves an average of $15 on every hog he slaughters himself. A 200-pound hog will render about 20 to 25 pounds of lard, and a 300-pound animal about 50 pounds of lard.

GOOD LAWNS FROM FALL SEEDING.

With the soil well fertilized, finely pulverized and leveled, the seed should be sown as evenly as possible, selecting a still day for it. The next move is to roll it in with a lawn roller, a necessary adjunct for a good lawn. The water rollers, those having hollow cylinders to be filled with water to give the necessary weight, are the easiest to handle. The seed should be rolled in to speed up germination by closer contact with the soil, as well as to prevent it from blowing. A second reason for rolling is to firm the soil so that it will not wash too easily in the winter rains.

The roller also will be useful in the spring each year to smooth down bumps due to the heaving of the winter season. In fact, it is impossible to have a first-class lawn without a roller. In many communities two or three neighbors club together and purchase a roller jointly, as it is not used often enough to make it a subject of controversy.

Most important of all in starting a lawn is to buy tested seed from a seed house of known reliability and reputation. Lawn mixtures are cleaned and reclaimed to free them from weed seeds. They are blends of several varieties of grasses with a proportion of some quick-growing grass to give speedy effect while the slower and more permanent sorts which will ultimately form the sod are taking hold. State the soil and shade conditions in ordering lawn seed, as mixtures are made to fit.

AGRIC

FALL IS TIME TO POISON GROUNDHOGS

Whatever may be the secret purposes and sacred rites of the various humorous orders known as "Worshippers of the groundhog," or some similar name, the Biological Survey of the United States department of agriculture would recommend to the initiates of these local societies that they cooperate in controlling this undesirable citizen in agricultural areas. The groundhog, or woodchuck, feeds on alfalfa, corn, and other crops, and to some extent preys on poultry. In orchards it often burrows under fruit trees and like the pocket gopher will knaw off the roots close to the trunk, and thus kill the tree. The groundhog will often root-prune well-matured apple trees, and thus cause severe damage. In alfalfa fields, being a clumsy animal, it wallows down a great deal of plant growth in addition to what it eats. It is especially fond of corn in the roasting-ear stage, and later a few families of groundhogs along the border of a field will, during a fall season, hog down an acre or so of corn.

While mild fall weather lasts, and through the period of Indian summer, the groundhog is usually enjoying the sunshine and feeding destructively. This is the time for eradication measures, for very shortly the groundhog goes into winter hibernation. A few handfuls of poisoned grain at the entrance to each main burrow or den will put many groundhogs permanently to sleep and prevent emergence the next season, with an enlarged family soon appearing.

If the gas method of control is employed, however, it should be done only during the spring months to prevent endangering valuable fur animals.

CONNECTICUT CROPS BELOW THE AVERAGE

Exceptionally warm weather during October and absence of frosts and freezes until late in the month favored the maturing and harvesting of crops throughout New England and final yields, generally, were better than was expected earlier in the season. On the basis of reported yields on Nov. 1 the Connecticut potato crop is estimated to be 1,400,000 bushels, 36 percent less than was harvested last year. The New England potato crop is estimated to be 40,328,000 bushels, 2 percent greater than was estimated a month ago, 13 percent less than was harvested last year and 12 percent less than the five-year average.

The Connecticut commercial apple crop is estimated to be 172,000 barrels compared with 350,000 barrels harvested last year and 249,000 barrels the five-year average. Favorable weather during October increased New England commercial apple prospects 5

A Bulletin For Sale Advertisement Will Sell It

BORN

FRINK—In Moosup, Nov. 21, 1927, a son Donald Mortimer to Mr. and Mrs. Mortimer A. Frink.

ALQUIST—At Waterford, Nov. 26, 1927, a daughter to Mr. and Mrs. Charles Alquist of Morningside park, Waterford.

RAFFERTY—In Watertown, N. Y., Nov. 23, 1927, a daughter to Mr. and Mrs. William Rafferty of Watertown, N. Y., formerly of New London.

ATCHALES—At New London, Nov. 30, 1927, a son to Mr. and Mrs. John Atchales.

VERA—At New London, Nov. 29, 1927, a daughter to Mr. and Mrs. Manuel Vera.

GREENE—In Westerly, R. I., Nov. 29, 1927, a daughter, Cora Evelyn, to Herbert Harold and Cora Frances Potter Greene.

BROWNING—In Chase Hill, R. I., Nov. 28, 1927, a daughter, Blanche Irene, to Mr. and Mrs. McKinley Browning.

MARRIED

SWIFT-DWYER—In Westerly, R. I., Nov. 23, 1927, by Rev. Lewis A. Walker, Raynor Benjamin Swift, of New London, and Miss Ethel Cecelia June Dwyer, of Yonkers, N. Y.

ERICSON-WATTERS—In Norwich, November 30, 1927, by Rev. W. A. Keefe, Verner Ericson of 92 Tenth street and Miss Helen Watters of 14 Cliff street.

DIED

O'NEILL—In New London, Nov. 30, 1927, Timothy F. O'Neill, aged 54.

GEER—In New London, November 29, 1927, Elizabeth C. Howard, wife of Theron Geer, in her 45th year.

FRANCIS—In Noank, Nov. 29, 1927, Robert Francis, aged 76.

MAINE—In South Manchester, Nov. 30, 1927, Dr. Myron M. Maine of Bolton, formerly of North Stonington, aged 77.

GOETCHIUS—In New York, Nov. 28, 1927, Henry Kellogg Goetchius of New York and Watch Hill.

FUNERAL NOTICES

AVERY—In Newburgh, November 27, 1927, Louise Ebbets, widow of Henry Avery, formerly of Norwich.
Funeral services at the home of her sister-in-law, Mrs. Addison Avery, No. 28 Hamilton avenue, Friday afternoon, December 2, at 2.30 o'clock. Burial in the family plot in Yantic cemetery.

CONRAD—In Preston, November 30, 1927, Louis J. Conrad, aged 79 years.
Funeral service at his late home in Hallville, Friday, December 2 at 2 p. m. Burial in Avery cemetery.

FUNERAL DIRECTORS

Church & Allen
15 MAIN STREET
FUNERAL DIRECTORS AND EMBALMERS
Lady Assistant
HENRY E. CHURCH
WM. SMITH ALLEN
Telephone 523-3

CUMMINGS & RING
Funeral Directors and Embalmers,
322 Main Street
Phone 238-2 Lady Assistant

Shea & Burke
Funeral Directors
41 Main Street

The Henry Allen & Son Co.
58 MAIN STREET
Funeral Directors and Embalmers
Lady Assistant Telephone 410-2
DAVID H. WILSON

GAGER
FUNERAL DIRECTOR AND EMBALMER
PROMPT SERVICE DAY OR NIGHT

Hourigan Bros.
Funeral Directors and Embalmers
Funeral Home, 35 Church Street
Office, 62 Main St. Branch, Jewett City

JEWETT CITY

FUNERAL DIRECTOR
Earle E. Gilbert
JEWETT CITY
Phone 158-2

PLAINFIELD

F. W. Tillinghast & Sons
UNDERTAKERS AND EMBALMERS
CENTRAL VILLAGE, CONN.
Tel. Moosup 232-2.

WILLIMANTIC

Avery & Van Zandt
Succeeding JAY M. SHEPARD
Established 1870
Funeral Directors, Embalmers
Sixty and Sixty-Two North Street
Willimantic, Conn.

Killourey Bros.
FUNERAL DIRECTORS AND EMBALMERS
36 Union Street, Willimantic, Conn.
Phone 290. Lady Assistant.

MONUMENTS

HARRINGTON & SON
Monuments and all kinds of cemetery works 499 Frankin St Sep22

MACHINISTS

BARBER'S MACHINE SHOP, L. and A. P. Guertin, proprietors. 22-26 Chestnut St. Tel. 3142 Does all kinds of machine and general repair work promptly day or night Mar22d

POULTRY AND PET STOCK

FOR SALE—Singing canaries and supplies. Phone 73-2 Willimantic. decl 1t

INCUBATOR SPACE—Room for more eggs. Custom hatching for broilers. Until Jan. 15, 1928. $4.50 per tray of 150 eggs. New hatching. Wm. F. Spokesfield, Willimantic, R. F. D. 2, Phone 523-5. nov22 8t

WANTED—100 White Leghorn broilers up to 2 lbs. Phone Norwich 1983. nov29 2t

WANTED—All kinds of poultry; will call anywhere; highest prices paid. James Hare, Tel. 1591, Willimantic. aprl1f

A Bulletin Want Advertisement Will Get It

FOR SALE

FOR SALE—Your choice of a Hoover or Torrington Vacuum cleaner in A-1 condition; also Vulcan hot water heater and other furniture. Phone 1582-5. decl 1t

FOR SALE—An Oriole gas stove, nearly new; also baby carriage. Tel. 601-14. decl 5t

FOR SALE—Hartford batteries $9.95, for Ford, Chevrolet, Essex. (West Side Garage, 194-196 West Main street. Always Open. nov30 1f

FOR SALE—Black silk Bolivian coat, fur collar and cuffs, medium size, call evenings. 149 Broadway, Mrs. Grover. Phone 2692-J. nov30 3t

FOR SALE—Brunner air compressor, 1-2 horse power, like new, big bargain. West Side garage, 194-196 West Main St., Norwich. nov28 tf

FOR SALE—8 room house with store. Adams Tavern Garage. nov30 tf

FOR SALE—Dining room set, 7 piece, walnut, almost new. Will sell very cheap. Inquire 351 Main upstairs. Tel. 287-4. nov29 3t

FOR SALE—Baby carriage and floor lamp. Call 140 Jewett City. nov29 3t

FOR SALE—Grocery fixtures, including ice box, safe, panelled oak counters, tea and coffee canisters, scales, etc. Tel. Norwich 322 or 611. nov29 3t

A MAN FROM NOANK was telling me the smallest man he ever seen was in the army. He fell asleep on his own watch. Briar Pipes 25c, Noble, Pippin and Dexter Cigars 5 pack 30c. Manila Cigars, 10 for 25c. Cigaret lighters 25c. Fagan's Smoke Shop, Opp Woolworth. nov29 tf

FOR SALE—2 apartment house in Greeneville; business block on Main St. extending through to Water St.; seven room cottage, all improvements, just outside the city limits, one tax; also farms for sale, all sizes, prices. Burton, No. 744 North Main St., Phone 1125. nov26 1t

FOR SALE—Team wagon, old hay. Tel. Jewett City 105-4. no19tf

FOR SALE—Good heavy 9x12 rug $15; electric vacuum cleaner in A-1 condition $15; large mahogany wardrobe $22; kitchen cabinet $22; vanity dresser $12; lamp shades 25c up. Repair parts for all makes of stoves. Norwich Used Furniture and Antique Exchange, 29-31 Shetucket street. nov24 tf

SILENT GLOW OIL BURNERS—Edward Roseman, exclusive agent for Norwich, Taftville, Baltic, Occum, Plainfield and Jewett City. Address 40 Mathewson street, Jewett City. Tel. 66. nov19 tf

FOR SALE—No. 85 West Thames St., excellent 8 room house with improvements and in good repair, good sized lot, also No. 1-3 Thames terrace, two tenement house, well rented, corner location, good investment; property being sold to close an estate. Francis D. Donohue, 242 Main St. nov17 tf

FOR SALE—Watches, clocks, jewelry. A. C. White, 14 Pratt avenue, Taftville. nov15 tf

FOR SALE—Near Golf club, modern 9 room house 3 car garage and about 2 acres land. Inquire of Nicholas Tymcheck, Real Estate Agent, Norwich, Ct. Tel. 2306-13.

SMALL FARM of about 12 acres with good 5 room house and barn, good trout brook. Price $1,000. Terms if desired. Inquire of Nicholas Tymcheck, Real Estate Agt., Norwich, Conn., Tel. 2306-13.

FOR SALE—Buy this attractive 40 acre farm, not far from Jewett City. Only short distance from bus line. Good 8 room house and barn. Price, $3,000. William M. McNicol, owner, Jewett City. Oct20tf

FOR SALE—Your choice of a large list of farms from 6 to 200 acres—some fully equipped with stock, tools & crops. A. C. Burdick, Realtor, Jewett City & Thayer Bldg., Norwich. Aug16tf

FOR SALE
Centrally Located Ideal Rooming House—19 rooms, 3 baths, steam heat, large lot. Large pleasant rooms, always rentable. Sacrifice price.
JAMES E. MOORE
REALTOR

In the Village of Olde Windham, located on the main street, an attractive old Colonial house, 9 rooms, modern conveniences, mammoth gold shade trees, 3-car garage and 25 acres of land. A very desirable country property for $10,000.
TRYON'S AGENCY
Willimantic, Conn.

FOR SALE
A very choice modern 7-room Cottage with a nice two-car garage. Choice location with large desirable lot. Present owner leaving Norwich is making a big sacrifice in pricing same at about one-half its sound value. For further particulars inquire of
JOHN A. MORAN
Real Estate Broker.

FOR SALE—Cattle

FOR SALE
3 Registered Guernsey Bulls
23 months and 8 months respectively
Accredited Herd
Wauregan Company Farm

FOR SALE—RADIOS

ATWATER-KENT, Federal, Freed-Eisemann, Grebe, Freshman and Magnavox Radio Sets. We are authorized dealers for Norwich. Hanover-Curland Co., 24 Franklin street. decl 1t

FOR SALE—Magnavox Single Dial, 6 tube radio set, complete ready to play, with all accessories, perfect condition $45. Hanover-Curland Co., 24 Franklin St. decl 1t

FOR SALE—6 tube Atwater-Kent model 35, brand new and guaranteed latest model, complete ready to play, $98.85. Hanover-Curland Co., 24 Franklin St. decl 1t

EVEREADY 45 VOLT "B" batteries $2.95. Cunningham tubes, $1.49. M. J. Anderson, 110 No. Main St. Sep23

WILBUR RADIO SERVICE—Sets, accessories and service of the better kind. 315 Main St., Day phone 605; night phone 1494-15 Aug31

WANTED—Male

WANTED—Work as furnace tender on west side. James Davis, 161 Mt. Pleasant street. decl 5t

WANTED—Man as cook-houseman, private family. References. Write Box 64, Bulletin. decl 1t

ENERGETIC MEN in every town and village can earn big money selling seeds. Experience unnecessary. Steady work. Write for particulars. Cobb Co., Franklin, Mass. decl 3t

MANAGER wanted for Norwich branch store, no experience necessary. $500 cash deposit required on goods. $300 up monthly. Manufacturer, 633 Pearl St., Hartford, Conn. nov30 3t

WANTED—Position, by experienced groceryman in general store; some experience handling meats. Address A. M. S., 109 Broad St., Danielson. nov30 3t

LOST AND FOUND

LOST—Studebaker sales portfolio and papers. Between Vergason avenue and No. Main St., via Broad and Roath St., Tuesday evening. Finder kindly return to T. N. M. Lathrop, Inc., 84 No. Main St., and receive reward. decl 3t

A Bulletin To Let Advertisement Will Rent It

TO RENT

TO RENT—6 room tenement $16 and 4 room tenement $7. Inquire top floor 282 Central avenue. decl 1t

TO RENT—Two and three room apartments with janitor service. $30 a month. J. E. Curry, Realtor. Call 687-4. decl 3t

TO RENT—Garage space with steam heat. Inquire 27 McKinley avenue. decl 3t

FOR RENT—5 room tenement, 60 Boswell avenue, A-1 condition. Phone 621-5. decl 6t

TO RENT—10 room apartment, with or without garage, suitable for 2 families, all improvements. 159 Sachem St. nov16 tf

TO RENT—Three rooms, also light housekeeping rooms, all improvements. Phone 1341. nov30 4t

TO RENT—Light housekeeping rooms, improvements. 172 Laurel Hill avenue. nov30 4t

TO RENT—4 rooms and garage, all improvements. Call Jewett City 58-5. nov30 2t

FOR RENT—At Norwich Town, Huntington school vicinity, six rooms, heat, garage, newly renovated. Tel. 2035-4. H. J. Kilroy. nov30 3t

TO RENT—6 rooms with improvements. Laurel Hill Ave. Reasonable rent. Tel. 1992. nov29 3t

TO RENT—Furnished rooms, light housekeeping, heated. 75 School street. nov29 3t

TO LET—Two furnished rooms in private family. Call 61 Fairmount street after 6 p. m. nov29 3t

TO RENT—4 beautiful rooms and bath 30 Yerrington avenue. Mrs. Eva Hudson. nov29 3t

FOR RENT—3 apartments, all modern improvements, finest residential location in city. Phone 2332. nov29 tf

FOR RENT—6 room tenement, all improvements, also garage. 43 Peck St. nov23 tf

TO RENT—Steam heated furnished room. Phone 1369. nov28 tf

TO RENT—Pleasant five room tenement. 622 Main St. nov26tf

TO RENT—6 room apartment at 61 Union St., 7 room apartment at 182 North Main street at $25 per month, 6-room modern apartment at 87 Washington street, new 6 room cottage at Thamesville. Immediate possession. Call 2279. nov22 tf

FOR RENT—6 rooms and bath. All modern improvements, at 44 Bentley avenue. Call 1283-5.

TO RENT—Rooms, furnished and unfurnished. Mrs. Congdon, 82 McKinley avenue. nov25 2t

TO RENT—Flat of 5 rooms with bath. All modern improvements; from Nov. 1st. 37 Dunham St. Tel. 2782. nov24 tf

TO RENT—Apartment, with all modern improvements. Call at 47 Fairmount St. nov23 tf

TO RENT—6 pleasant rooms, rent very reasonable. Inquire 92 Mechanic street. Phone 1507-5. nov23 2t

TO RENT—3 rooms, also light housekeeping rooms, all improvements. Phone 1241. nov17 tf

TO LET—6 room flat with all improvements, low rent. Phone 2146. nov16 1t

FOR RENT—Apartment, 364 Washington St. Phone 626-13. nov12

TO RENT—From Dec. 1st, one fine 7 room apartment in the Stelner mansion, 77 Church street. Inquire of Shea & Burke. nov10 tf

FOR RENT—Furnished room, Central location. Phone 2328.

TO RENT—Five room flat with all improvements. Low rent at 107 Washing street.

FOR RENT—2 rooms and bath. Choice. Write Suite, Bulletin Co.

TO RENT—Apartment, 118 River avenue with or without garage. Apply H. A. Wolf, 161 Main street. nov2d

FOR RENT—Tenement with all improvements. Low rent. Inquire, 31 J. Anderson, 110 N. Main St. ov1

FOR RENT—Half a house on Church St., near Broadway, all modern improvements. Apply, The Plaut-Cadden Co. Oct28tf

TO RENT—Two rooms furnished for light housekeeping, steam heated. 27 Division St. Oct26tf

TO RENT—Nice tenement; all improvements; reasonable rent. Inquire Alexander's Shoe Store, 138 Main St. oct22tf

TO RENT—8 rooms, with garage. Three rooms with bath. Phone 259. oct13 tf

TO RENT—Furnished room all modern and central. Phone 211. Oct8

TO RENT—Shop, Hamilton Ave. Floor space 24 x 28. Tel 2474-2. Oct3tf

TO RENT—5 and 7 room tenements inquire Brooklyn Outfitters. oct1tf

FOR RENT—Twelve room house on Durkee Lane. Suitable for rooming house or can be converted to business purposes. Apply at Bulletin Office. ja4

TO RENT—Basement at 66 Franklin St. Suitable for about any kind of business. Inquire at Bulletin Office. oct1tf

FOR RENT
The Fine Store
— at —
56-58 Franklin St.
Inquire at Bulletin Office.

WANTED—Miscellaneous

WANTED—From 50 to 100 chairs. Five in section for use in hall. Write Committee Box 40, Canterbury, Conn. decl 1t

LOUIS D. WARD—Antiques and second-hand furniture. 4-6 Main St., Breed hall bldg. Tel. 1823. Norwich. tuths

WANTED TO BUY—Old books, coins, curiosities, Indian relics, stamps, used envelopes before 1900, documents before 1800, autographs, old newspapers, etc. Collections purchased. Write Box 19N Bulletin. nov28 8t

WANTED—To drill you a new well or your old well deeper. My 40 years experience in oil, gas and water wells makes my work second to none. Let me locate and drill your well. Ask any of my patrons. A. E. Earl, contractor for artesian wells, 169 Valley street, Willimantic, Conn. nov23 10t

WANTED—Highest cash prices paid for second hand furniture, household goods, antiques, store fixtures and tools. Try me before selling. N. Weisinger, 22 Market St. Phone 2152. tf

MIRRORS resilvered and glass for every purpose. Norwich Glass Co., 5 Bath St. Tel 2463. May28

WANTED—On presenting this ad we will tap and heel men's, ladies' or boys' shoes with Plymouth composition double-wear taps and rubber heels at $1.95. Goldblatt's Shoe Store, 147 Franklin St., Norwich, Conn. May17tf

WANTED—Second hand antique furniture. Best prices paid. A. Bruckner, 107 Franklin St. Phone 559 Nov7d

CALL 817-2 for upholstering, crating, carpet and linoleum laying. Sep3tf

A Bulletin For Sale Advertisement Will Sell It

FOR SALE—Automobiles

FOR SALE—1924 Ford Truck $75, 1923 Maxwell touring $125, 1923 Chevrolet touring $50. Jones, Bailey's Garage. decl 2t

FOR SALE—1926 Oldsmobile coach, just refinished and very good. 1924 Hudson sedan, 5 pass., just out of paint shop and new rubber. 1925 Chrysler 70 roadster, 1924 Maxwell touring, 1923 Essex 4 touring. St. Germaine, Wienian's Garage, 93 N. Main St. Tel. 509. decl 3t

FOR SALE—1927 Star 6 Coupelet; fully equipped, also two new spare tires. Price low for quick sale. Tel. 2161. Car can be seen at Central Garage. decl 2t

REBUILT CADILLACS—$14 Cadillac brougham, rebuilt; $14 Cadillac sedan; 61 Imperial sedan; 61 5 passenger sedan; 63 2 passenger coupe; 63 7 pass Suburban. Other makes: 1924 Special Six Studebaker touring, 1922 Dodge touring, 1924 Peerless coupe, 1924 Paige brougham, model 66, 1927 Master 6 Buick sedan, 1927 Essex coach. A. C. Swan Co. nov28 tf

FOR SALE—1926 Chevrolet coach, new rubber. 449 Boswell avenue. nov12 1t

FOR SALE—1927 Advance Six Four door Sedan; 1927 Advance Six Sedan; Buick 4 passenger coupe; Ford Four Door Sedan. Cash or terms. Ring Bros. Tel. 1290 Aug23tf

BRIDGE HEAD MOTOR CO.—Groton. Conn. Falcon Knight Distributors. Open evenings and Sundays. Phone for demonstration. Aug10

1926 Dodge Roadster
1926 Dodge Sedan
1923 Packard 6 Coupe
1926 Overland Sedan
1925 Hudson Coach
1925 Hudson Coupe
1925 Chrysler Touring
1925 Ford Coach
1924 Studebaker Coupe
— Also —
10 Open and Closed Cars
CASH OR TERMS.
Open Evenings.
ADAMS TAVERN GARAGE

AT STUDEBAKERS,
1924 Studebaker light 6 Sedan
1926 Chrysler 58 Sedan
1924 Jewett Touring
1925 Hudson 5-passenger Sedan
1924 Studebaker Light 6 Touring
These cars are in excellent condition. Low down-payment and small monthly payments without excessive charge. You are under no obligation if you call 2250 for full information and demonstration.
T. N. M. LATHROP, Inc.
84-86 North Main St., Norwich, Conn

FOR SALE
1926 Ford 4-door Sedan, $350; 1925 Ford Runabout, with balloon tires, $125; 1923 Ford Touring, $50; 1921 4-pass. Chandler Coupe, $250; 1921 Buick Touring, $80; 1924 Jewett Touring, new paint, $150; 1924 Overland Touring, $100; Double-bottom Oliver Plow, $50; Saw Rig, mounted on truck, $125. 1923 four-cylinder Buick Touring good condition, $150.
O. C. WOLFE, Inc.
THE ONLY AUTHORIZED FORD DEALER IN NORWICH

FOR SALE—Musical Instruments

FOR SALE—A Crawford 88 note Piano cannot be told from new $98. Hanover-Curland Co., 24 Franklin St. decl 1t

FOR SALE—A $75 Victrola in perfect condition. $25 cash buys it. Hanover-Curland Co., 24 Franklin St. decl 1t

FOR SALE—A beautiful Richardson piano in fine mahogany case for $149. Terms $2.00 weekly. Hanover-Curland, 24 Franklin St. decl 1t

FOR SALE—Player pianos. Four fine makes in excellent condition, having been only slightly used. Your choice $395. These players sold new for $550 to $750. Full scale, modern equipment. Special easy terms. The Plaut-Cadden Co., Main St., Norwich. nov21 tf

FOR SALE—Hasbrouck piano, a fine make, in good condition. Only $100. Terms $1.50 weekly. The Plaut-Cadden Co., Main St., Norwich. nov21 tf

FOR SALE—Orthophonic Victrolas, radios and pianos—on easiest Christmas club terms. Join our Xmas club and be sure of your musical gift. Most complete stock. The Plaut-Cadden Co., Main St., Norwich. nov21 tf

FOR SALE—Large upright floor cabinet model Victrola in first class condition. $60 on easy terms. The Plaut-Cadden Co., Main St., Norwich. nov21 tf

WANTED—Female

WANTED—Girl for general housework, good home and wages. Mrs. A. Bronitsky, 53 Linden St., New London, Conn., Tel. N. L. 2747. decl 1t

WANTED—A Protestant woman to care for elderly couple in Coventry. Phone 1845-2 after 6 p. m. decl 1t

WANTED—Girl, experienced for general housework, no laundry. Apply 315 Broadway, opposite soldiers monument. nov30 2t

WANTED—Girl or woman to care for small child; good home for right party. Mrs. Ralph Brundage, Academy St., Danielson. Tel. 46. nov29 3t

WANTED—Young lady with four years experience desires position as stenographer. Write Box 200, Bulletin. nov29 3t

COAL AND WOOD

FOR SALE—Wood, slabs, kindling. H. S. Beard & Son. The Old Homestead Farm. Tel. 615-4. nov26 1t

FOR SALE—For quick service call Hilltop Wood Yard for good seasoned and hard wood. $6 per load, $3 a half load. Split or kindling, 7 baskets for $1. Phone 1375. nov21 1t

FOR SALE—Slab wood in stove lengths $3 a cord, half cord $4.50. Hard wood in stove lengths $10 a cord or $5.50 a half cord. Delivered anywhere in city or Taftville and Baltic. Phone 1099-2. Charles S. Brown, Yantic. Prompt delivery. oct13 tf

FOX'S WOOD YARD—Good hard seasoned wood, $10 per cord. $1 worth of kindling free with each cord. $5 half a cord 7 baskets for $1. Phone 172. Sep22

Business Notices.

AUTOMOBILE ACCESSORIES

Auto Tops Recovered
Curtains and slip covers made; upholstery work neatly done; best materials and workmanship, at reasonable rates.
Norwich Auto Radiator Works
375 Main St. Phone 2315.

WHEN YOU WANT to put your business before the public there is no medium better than through the advertising columns of The Bulletin.

A Bulletin Want Advertisement Will Get It

Business Notices.

ARTESIAN WELLS

Water! Water! Water!
Why take chances on your health? In drilling a well you want up-to-date methods used along with up-to-date equipment. We are the only contractors in this locality that are using up-to-date methods and our work is perfectly safe and sanitary.
TRASK ARTESIAN WELL CO.
PORTSMOUTH, R. I.
Or R. F. D. No. 4, Norwich.

AUTOMOBILE ACCESSORIES

Overhauling Repair Work of All Kinds
AUTOMOBILES, CARRIAGES, WAGONS TRUCKS and CARTS
Mechanical Repairs, Painting, Trimming, Upholstering and Wood Work.
Blacksmithing in All Its Branches
SCOTT & CLARK CORPORATION
607 to 615 NORTH MAIN ST

Authorized Service Station for Thermoid Brake Lining. Brakes Inspected Free.
JOE MOORE'S GARAGE
93 Chestnut St. Phone 2838

CONTRACTORS

T. M. RENDALL
Contractor and Builder
Phone 48-3, Norwich

P. F. SWEENEY
GENERAL CONTRACTOR and BUILDER
25 Chestnut Street.

DENTISTS

Dr. D. J. Coyle Dentist
Sellas Building
Franklin Square

ELECTRICAL CONTRACTORS

The Norwich Electric Co.
ELECTRICAL CONTRACTORS

42-44 Franklin Street
Phone Day or Night
143-2794 or 2745

HOSPITAL

ST. TERESA private maternity hospital. Registered. May have own physician. Private room engaged in advance. Number limited. Best care, food. 8184. Sep27 Th S tf

INSURANCE

J. L. LATHROP & SONS
Insurance of All Kinds
28 Shetucket Street

WHEN YOU WANT to put your business before the public there is no medium better than through the advertising columns of The Bulletin.

A Bulletin To Let Advertisement Will Rent It

ANSWERS TO "WHAT DO YOU KNOW"

(Questions on Page Four)

Answers

1—United States senator from Minnesota.
2—In Killingly.
3—$16,094,637.
4—The European corn borer.
5—$13 to $18 a month.
6—In Killingly.
7—With the Dime Savings bank in the building next to the Trinity Episcopal church.
8—The Ponemah Mills, Taftville.

Business Notices.

MUSIC.

ERNEST E. BULLARD
Teacher of the Violin
Phone 562
Bliss Place
I Have a Few Outfits to Lend.

MONEY TO LOAN

LOANS
For the Coming Season
We make loans on HOUSEHOLD FURNITURE, without removal, or on GUARANTEED NOTES.
LOANS—Repayable in monthly installments with no charge except the lawful rate of interest.
Call, Write, or Phone 1470
New England Equity Corp
Members of Chamber of Commerce
ROOM 206 THAYER BLDG
13 FRANKLIN STREET

MERCHANT TAILORS

S. P. Keppler & Son
FINE TAILORS
Established 1865
SPECIALIZING IN UNUSUAL NECKWEAR
99 Main Street, Norwich, Conn.

SWAHN THE TAILOR
HAS MOVED TO CLIFF STREET
Opposite Chelsea Bank Phone 2191

PRINTING

BULLETIN and RECORD job department now at Bulletin Office. Call 35-2.

PLUMBING

T. F. BURNS
91 Fanklian Street Norwich, Conn.

TREES TO CUT

T. J. CONNELLY—Tree cutter and remover. 65 Boswell Ave. Jun10

TREES AND SHRUBS

Fruit, Ornamental Trees and Shrubs
MAPLEWOOD NURSERY CO.
East Great Plain Tel. 986-7

TRANSPORTATION

New York
Via New London Line
Fare $3.38 Staterooms Ready 7:30 P. M.
From Norwich
Lv. New London, Daily Except Sunday 11:00 P. M.
Due New York, Pier 40 N.R. (Houston St.) 7:00 A. M.
Returning
Lv. New York, Daily Except Sunday, 11:00 P. M.
Special Rates for Automobiles
Tickets and Staterooms at Railroad Station
The New England Steamship Co.

TRUCKING

CALL 707 FOR
Local and Long Distance Moving
W. F. CONGDON, 80 Chestnut St.

Hartley & Gallup—Truckmen. Local and long distance furniture and piano moving a specialty. High grade sand and loam for sale. Storage of any description. At 363 and 365 Hamilton Ave. Telephone 701-2 Aug4

Long Distance Moving and Expressing. Zimmerman, 17 Boswell Ave. Tel 1341

ARTHUR R. H. LATHROP
Auto trucking. Teaming and Expressing. Furniture and Piano Moving.
Established 1872 Telephone 175.

The New Idea of Cancer

Many Cases Can Be Cured If Reported Promptly

BULLETIN No. 3.

THE DANGER SIGNALS OF CANCER.

One of the reasons why so many people died of cancer lies in the fact that the disease usually exists for some time, before it is properly treated. It has then progressed from a local and miniature cancer to a large and dangerous one. Therefore, everybody should learn what the first symptoms are and what to do when they are believed to be present.

Any lump, especially in the breast, which comes and remains for some time without satisfactory explanation should be looked upon with suspicion. One should go immediately to a competent physician. In nearly all instances the suspicion of cancer will have been unfounded.

Any sore that does not heal—particularly about the tongue, mouth or lips—is suspicious of cancer. The lower lip, especially among men, is a favorite starting point. Sometimes the tongue or other part of the mouth is the place where a cancer begins. Beware of the spot where a broken tooth or ill fitting dental plate has rubbed until a sore has resulted. When such a condition is found go immediately to a capable physician to make sure of the diagnosis. It may not be cancer, but if it is that trouble, your action may prevent very serious consequences.

Any irregular bleeding or abnormal discharge from any of the orifices of the body is a danger signal which should be promptly heeded.

Persistent indigestion with loss of weight is a symptom of cancer of the stomach which is so frequent as to make its earliest possible detection imperative.

Periodic physical examinations made with an eye alert to cancer afford one of the best means of protection against this disease. They should be taken once a year after the age of thirty-five has been reached.

RADIO

AMONG FEATURED PROGRAMS

Thursday, Dec. 1

2:00—Int'l. Livestock Exposition—KYW, 13 stations.
7:30—Coward Comfort Hour—WEAF, 5 stations.
8:00—Great Composers—WEAF, 8 stations.
8:30—Hoover Sentinels—WEAF, 21 stations.
9:00—Cliequot Club Eskimos—WEAF, 10 stations.
9:00—Maxwell Hour—WJZ, 25 stations.
10:00—Smith Brothers—WEAF, 12 stations.
10:00—Chicago Opera, "Martha"—WJZ, 17 stations.
10:30—Statler's Pennsylvanians—WEAF, 8 stations.
10:40—Hockey, Bruins vs. Pittsburgh—WEEI.

492—WEAF—610.

6:45—Tower exercises.
8:00—Federation devotions.
8:15—Cherrio.
8:50—Kathleen Stewart, piano.
11:00—Household Institute.
11:15—To be announced.
11:30—Weekly Menu—Emma Halloway.
11:45—To be announced.
12:00—Chapel services.
12:20—Markets and weather.
12:35—Greenwich orchestra.
4:00—Kate Thayer, talk.
4:15—Michael Holmes orchestra.
4:30—Marcella Stewart, songs.
4:45—The Vernon Juveniles.
5:00—Happiness orchestra.
5:30—Vagabonds orchestra.
6:00—Waldorf-Astoria music.
7:00—Federation hymn sing.
7:30—Coward comfort hour.
8:00—A. Birkonholz, violin.
8:30—Hoover Sentinels.
9:00—Howard time; Cliequot Club Eskimos.
10:00—Smith Brothers.
10:30—Statlers Pennsylvanians.
11:00—Park Central orchestra.

455—WJZ—660.

1:00—Astor orchestra.
2:00—Weather reports.
2:05—Menu—Mrs. Julian Heath.
2:20—Mrs. Clayton D. Lee, talk.
2:30—Philip Smith, talk.
4:30—Manhattan Trio.
5:30—Stock market.
5:35—Financial summary.
5:40—Cotton Exchange.
5:50—Agricultural reports.
6:00—Friedman's orchestra.
7:00—Longine's time; United States Army band.
7:30—Ruth Watson Banjo band.
8:00—Melody Masters.
9:00—Maxwell House hour.
10:00—Longine's time; Balkite hour; Chicago Civic Opera "Martha."
11:00—Slumber music.

422—WOR—710.

6:45—Gym classes.
8:00—Weather; news.
10:00—Alfred W. McCann.
11:00—Nell Vinick, talk.
2:30—Farm talk.
2:40—Ann Lang, contralto.
3:00—Chimes; Nicholas Trio.
3:30—John Rogers, bass.
3:45—Alice Deane, soprano.
4:00—Villa Venice orchestra.
6:15—Hotel Shelton Ensemble.
6:30—Iutok, the Eskimo.
6:35—Leroy Montesanto, tenor.
6:50—Hotel Shelton ensemble.
7:30—Hale Byers orchestra.
8:00—Chimes; New York university—Astronomical Distances—Prof. P. H. Graham.
8:20—New York Philharmonic orchestra.
10:30—Paul Larsay, tenor.
11:00—News bulletins.
11:05—Weather; dance orchestra.

484—WJAR, Providence—620.

10:00—Housewives' hour.
11:00—Same as WEAF.
1:05—Studio program.
2:00—Weather reports.
7:15—Weather talk.
7:30—Same as WEAF.
8:00—Music.
9:00—Same as WEAF.

535—WTIC, Hartford—560.

2:00—Same as WEAF.
6:25—News.
6:30—Bond Trio.
7:30—Midweek religious sing.
7:30—Same as WEAF.
8:00—Field's Blue Boys.
8:30—Capitol Theatre music.
10:10—Club Worthy orchestra.
10:40—Same as WEAF.
11:00—Time, news and weather.

517—WTAG, Worcester—580.

7:30—Same as WEAF.
8:00—Stinson's Messenger.
8:05—Travel talk.
8:30—String ensemble.
9:00—Time; same as WEAF.
10:30—News bulletins.

380—WGY, Schenectady—790.

8:10—Rochester Symphony orchestra.
6:30—Dinner music.
7:30—Talk—F. L. Bouncr.
8:00—Madrigal Quartet.
8:20—Same as WEAF.
10:00—Carborundum band.
11:00—Same as WEAF.
11:30—Organ recital.

360—WEEI, Boston—329.

2:00—Same as WEAF.
6:00—Elks orchestra.
6:25—News dispatches.
6:45—Highway bulletin.
6:45—Big Brother Club.
7:30—Same as WEAF.
8:00—Tower Adventurers.
8:30—Same as WEAF.
10:30—News dispatches.
10:35—Radio forecast; weather.

333—WBZ, Springfield—900.

6:00—Weather reports.
6:02—Organ recital.
6:30—Radio Rodeo.
6:50—Personalities in art.
7:00—Don Ramsey.
7:15—Aladdin announcer.
7:20—J. McManus, piano.
7:30—Musicale.
9:00—Same as WJZ.
10:05—Popular concert.
10:40—Victor orchestra.
11:30—Weather.

316—KDKA, Pittsburgh—950.

4:00—Time; weather reports.
5:00—Time; markets.
5:35—Theatrical calendar.
6:00—Time; symphony orchestra.
7:00—Time; program.
7:30—Sketch.
8:00—Same as WJZ.

278—WFG, Atlantic City—1,100.

6:45—Organ recital.
6:55—News.
7:05—Shelburne dinner music.
9:00—Musicale.
10:00—Movie broadcast.
10:20—Novelty music.
10:30—Dance orchestra.

The Bulletin Pattern Service

5397. Boys' Suit.
Cut in 4 Sizes: 2, 3, 4 and 5 years. As illustrated a 3 year size requires 1 yard for the Blouse and 7-8 yard for the Trousers, of 36 inch material. Price 10c.

5936. Ladies' Coat.
Cut in 6 Sizes: 34, 36, 38, 40, 42 and 44 inches bust measure. A 38 inch size requires 3 3-8 yards of 54 inch material and 1 yard of fur or fur cloth 17 inches wide. Price 10c.

The Bulletin Co. Pattern Dept., 11-13 Sterling Place, Brooklyn, N. Y.

A. J. SCOTT, NORWICH, FINED $10— HAD NO LICENSE AT NEW LONDON

(Special to The Bulletin)

NEW LONDON, Nov. 30—Abe J. Scott, 42 High street, Norwich, in the city court today was charged with driving without a license and was fined $10 and costs. Scott was arrested at 12:30 o'clock this morning by Acting Sergeant William Graham and Patrolman Elwood Bailey.

Tony Cini, of Mystic, was fined $3 and costs for driving without a license or taillight.

Leo J. Shandeor, Noank merchant, was charged with violation of the city's parking ordinances in parking his auto in a restricted area on Bank street. He was given a suspension of judgment.

Shepard M. Perry, United States coast guard, state pier; Peter Shenkkin, 3 High street, Mystic and C. Russell Baker, Gales Ferry, were charged with driving without taillights. Each was given a suspension of judgment upon the payment of costs, amounting to $9.50.

Edward E. Bucklyn, of Mystic, was charged with driving without headlights and was given a suspension of judgment, upon payment of costs of $9.50.

Edward J. Surber was fined $3 and costs for driving without a license.

WOMAN, 84, FOUND IN ROAD— POSSIBLY STRUCK BY CAR

(Special to The Bulletin.)

NEW LONDON, Nov. 30—Mrs. Susan Greig, 84, of 47 Mechanic street, Westerly, is a patient at Lawrence-Memorial hospital, suffering from a fractured left leg, which she sustained last night and in a manner which she cannot explain. It is believed that she received the injury by falling in the highway. Mrs. Greig was on Bank street and at Lee avenue she started to cross the street to visit a friend, before continuing to the residence of her son, Andrew Greig, Waterford. That is all Mrs. Greig remembers. A short time afterwards an automobile truck, driven by Angelo Pepa, 280 East 150th street, New York, came along and Pepa noticed the form of Mrs. Greig lying in the road. Pepa alighted and placing the injured woman on the truck drove her to the hospital. Pepa was presented to the police court this morning charged with driving without a registration, but judgment was suspended and Pepa was held pending officers making an investigation, to determine if it was not Pepa's truck that had struck the woman. Pepa was held until late this afternoon when he was released for Detective Sergeant Nelson Smith was unable to find any witnesses who saw the aged woman struck.

The funeral of Eugene C. Cook, former New York, New Haven & Hartford railroad employe, was held this morning at his residence on Eastern Point road, Groton, at 10:30 o'clock and was attended by a large number of mourners, including many railroad employes. The service was read by Rev. William J. Fox, pastor of Sacred Heart church. Bearers were E. J. Foote, T. J. Duggan, W. S. Farrow, I. E. Trail, D. L. Shea and B. F. Smith, all railroad employes. Burial was in St. Mary's cemetery, New London.

Mrs. Florence Chaney, of 160 Broad street and John Castaldi, 59 1-2 Bank street, patients at Lawrence-Memorial hospital, were discharged today.

Pequot Realty company has sold a building lot, corner of Worthington road and Lower Boulevard, to Percival W. Woodruff.

Mrs. Donald Corcoran, of Faire Harbour place, was operated on at Lawrence Memorial hospital yesterday for appendicitis. Her condition today was reported favorable.

In the police court today, the contested case of Marion Lewis, colored, proprietress of a resort frequented by blacks and whites at 80 Potter street, charged with conducting a disorderly house and the cases of Erma McRae, colored, of Hempstead street and Ethel Daly and Corinne Morris, both colored and residing at the Potter street house and Daniel W. Douglass, white, of 21 Garfield avenue, charged with frequenting, were disposed of. The Lewis woman was fined $50 and costs and was sentenced to 30 days in jail, but the jail sentence was suspended. The McRae woman was fined $25 and costs. The other frequenters received a suspension of judgment. The Lewis house was raided several nights ago.

Another resort frequented by blacks and whites was raided last midnight when Acting Sergeant William Graham and Patrolman Elwood Bailey went to the house, 14 John street and arrested Matty Jones, alias Wilson, charged with conducting a disorderly house. A white youth, a minor, was charged with frequenting. In the police court today the cases were continued to tomorrow.

The funeral of Emil Wimmul, formerly of New London, who died in New York last Sunday was held this afternoon at 2:30 o'clock at 15 Masonic street, the service being conducted by Rev. J. Romeyn Danforth, pastor of the First Church of Christ. The bearers were members of the Sons of Herman, of which order Mr. Wimmul was a member. Burial was in Jordan cemetery.

Funeral services for Patrick T. Feeley, of Waterford, was held this morning at 9 o'clock at St. Joseph's church, attended by a large assemblage of mourners, including delegations of members of the Stone Cutters' Union of America, Ancient Order of Hibernians and New England Order of Protection. High mass of requiem was celebrated by Rev. William C. Fitzsimons. As a waiting hymn, Edward F. Murray sang "There's a Beautiful Land on High." The bearers were Michael Conway, William Gaird, Thomas Woods, Edward Heffernan and Eugene Riley, this city, and William Caird, Waterford. Burial was in St. Mary's cemetery.

Mrs. Elizabeth Geer, wife of Theron Geer, died last night at her residence, 9 Prest street, after a lingering illness. Besides her husband, Mrs. Geer is survived by two daughters, Mrs. Bernard Howard and Miss Josephine Geer, of this city; two sisters, Mrs. Florence Rourke, of New Britain and Mrs. Amy Reeves of this city and by three brothers, Edward A. Howard, East Islip, N. Y.; Robert C. Howard, Brooklyn, N. Y., and Frederick L. Howard of this city. Mrs. Geer was employed as a silk warper by the Corticelli Silk company. She had always resided in New London. She was born March 9, 1880, the daughter of Josiah W. and Josephine C. Howard.

BIG LUMBER FREIGHTER IN PORT AFTER SIX WEEKS

(Special to The Bulletin)

NEW LONDON, Nov. 30.—The Norwegian lumber freighter, Kris Knudsen, arrived in port today with a mammoth cargo of lumber and work has already been started at the state pier transferring the lumber from the freighter to freight cars. The work will require several days. The Knudsen was inspected by Quarantine Officer Joseph M. Ganey, who found health conditions aboard the freighter excellent and gave Capt. Aaronsen a clean bill of health. The freighter came to New London from Trinidad and Barbadoes, in the West Indies and has been en route about six weeks.

IRVING AYERS, WATERFORD, WANTED TO STAB HIS WIFE

(Special to The Bulletin)

NEW LONDON, Nov. 30.—Irving Ayers, of Waterford, was arrested tonight charged with breach of the peace in creating a disturbance at his home and threatening the life of his wife. He is locked up at police headquarters and will be in the Waterford town court Friday afternoon. Ayers went to his home about 6 o'clock, quarreled with his wife, becoming boisterous. Ayers left the house and Mrs. Ayers communicated with the state police barracks and requested that her husband be arrested. Officer Smith, going to the Ayers home, found Ayers waiting beneath a window, close to the entrance, with a large-bladed knife in his hand, presumably for the purpose of attacking his wife should she leave the house. Ayers was disarmed and then brought to New London.

VOTING MACHINE OPENED FOX STATUS UNCHANGED

(Special to The Bulletin.)

NEW LONDON, Nov. 30.—In accordance with an order issued by Judge Christopher L. Avery, of the superior court, in response to a petition by counsel for William C. Fox, defeated at the polls last September for member of council, that as an apparent discrepancy existed in the count in the fifth ward, the machines be opened and the check lists be rechecked, the machines were opened in the office of City Clerk Julian D. Moran today. The machines were found to have recorded the votes accurately, but the re-check of the lists used by the checkers shows errors. However, the situation is not altered, for as the matter stands it is practically the same as before the machines were opened and the checking lists inspected.

Alice Snyder, 18, of Graniteville, was presented on continuance in the police court this morning on a charge of lascivious carriage, she having been arrested last Friday. The authorities have been assured by the parents of the girl that they will see to it that her conduct in the future will be such as not to need police attention. The girl was arrested at night in Williams Memorial park where she was in the company of two sailors. Patrolman Al Iverson was attracted to the trio and with Policewoman Jane Cassidy, arrested the girl.

Timothy F. O'Neill, 54, former park policeman, latterly employed by the Robert Gair company, Montville, died today at his home, 7 Crescent street, after an illness of several weeks. He is survived by his wife and five children, Timothy J., John and James O'Neill and Misses Marion and Julia O'Neill. He leaves a brother, Michael O'Neill, a former member of the New London police department. Mr. O'Neill was born in Ireland, but had resided in this city since he was a young man.

The police tonight are seeking the driver of an automobile that collided with another car on Bank street and then came dangerously close to running down Patrolman Harry Watterson, who went to the highway in an endeavor to cause the drivers to stop. When the machine was on Bank street and between Division and Shaw street it struck an automobile owned by Andrew Trione, Bank street merchant. When the driver attempted to speed away without stopping to determine the extent of the damage he had occasioned, Officer Watterson went to thestreet and signalled the driver to come to a stop. Instead of doing so, the driver stepped on the accelerator and as the auto gathered speed the officer was forced to jump to one side in order to avoid being struck. The markers on the auto are N-7642 and the car is registered in the name of Henry W. June, 5 Clement street, Waterford.

A fellow, a stranger in New London, was at the station this evening, intoxicated. He made a nuisance of himself and became abusive when Special Agents Perreault and Daly ordered him off the railroad property. He even attempted to strike the officers and was arrested. He will be in the police court tomorrow.

Capt. John O'Neill, 74, a tugboat master, father of Jeremiah O'Neill, Fishers Island, died yesterday at his home at Newport, R. I. Besides his son, Mr. O'Neill is survived by his wife and another son, John O'Neill, both of Newport.

William Crocker died this afternoon at his residence in Bridgewood park, Waterford, death ending a brief illness.

TODAY'S EVENTS

One month from today you'll be writing it "1928"—if you don't forget.

Patriotic societies throughout the United States today will observe the 150th anniversary of the arrival in America of Baron Steuben, the great organizer of the Continental armies in the revolution.

The Italian chamber of deputies has been ordered to reconvene today for what promises to be one of the most important sessions of recent years.

The winter social season at the White House will be ushered in this evening with a reception and dinner in honor of the members of the Cabinet.

The annual convention of the American Construction council of which Franklin D. Roosevelt is president, will meet in St. Louis today for a three-day session.

Mining, the Keystone of Industry, will be the keynote of the thirtieth annual convention of the American Mining Congress, which opens today in Washington, D. C.

Hon. Vincent Massey, Canadian minister to the United States, is to be the guest and chief speaker at the annual banquet tonight of the Canadian club of Boston.

A new labor college with purposes similar to several already existing in the United States is to be opened today at Appleton, Wis., under the auspices of the Trade and Labor council of that city.

ANNOUNCEMENTS

Strand Theatre

See the widely heralded picture South of the Equator showing for the last time tonight at the Strand. Kenneth McDonald has the leading male role and has the support of beautiful Virginia Warwick as the heroine in this interesting story of a lone American, who settles a southern revolution.

Where the North Holds Sway with Jack Perrin in the leading role is a story of the Northwest Mounted Police and has plenty of action, romance and a swift moving plot. Mr. Perrin has the support of a prominent cast of clever players.

New Ford Charts to be Shown

Four wheel brakes, standard selective-gear transmission, extraordinary acceleration, a speed of sixty miles an hour and more, a practically vibrationless engine, and unusual beauty in line and color are among the outstanding features of the new Ford cars the first of which will be shown in many parts of the country next Friday. The generator, oiling system, steering gear and rear axle are of new Ford design, it is announced. And its 40-horse-power engine has been so designed that it runs 20 to 30 miles on a gallon of gasoline. This car, which is to succeed the famous Model-T line, will be shown on Friday by Ford dealers in many of the larger cities of the country. In Norwich only photographs and descriptive charts of the new cars will be on display at O. C. Wolfe Inc., showrooms, where the public will be given the complete story of the new Ford car. Later various models of the new Ford line will be on display here.

So far the new cars have been examined only by those who will have charge of the first showings and demonstrations. Salesmen and demonstrators are studying charts and diagrams which will be used in explaining the various details of design, appearance and performance. For months factory models of the new car have been undergoing severe performance tests in and around Detroit. One of these factory models recently made a road run of 120 miles in 124 minutes. This run, it is said, was made on an ordinary paved highway near Detroit.

O. C. Wolfe, treasurer of the O. C. Wolf, Inc., in commenting on the forthcoming show, said his first view of the new Ford car had substantiated Henry Ford's statement that "there is nothing quite like it in quality and price."

"Mr. Ford's statement had prepared us for a surprise," said Mr. Wolfe, "but the new Ford car is better even than we had hoped for. It is certain to make history in the automotive industry, just as its predecessor, the famous Model T, has made history for 20 years. We are proud of the new Ford car and feel certain that its appearance and performance will attract unprecedented attention among automobile owners."

What Is Going On Tonight

Franklin chapter, No. 4, R. A. M., meets in Masonic temple.

Norwich lodge, No. 430, B. P. O. E., meets in Elks home.

Canton Oneco, No. 3, I. O. O. F., meets in Odd Fellows' hall.

Victory lodge, No. 4, I. O. O. L., M. U., meets in Steiner hall.

Germania lodge, No. 11, O. D. H. S., meets in O. D. H. S. hall.

Moulders union meets in A. O. H. hall.

Lady Buckingham council, No. 14, D. of A., meets in Buckingham Memorial.

ANNOUNCEMENTS

Before you decide where you will have those Christmas portraits made, we respectfully invite you to come in and examine our artistic productions and get our prices. You are not obligated in any way and it is a pleasure for us to have you visit our studio. At your service every day from 8 a. m. to 9 p. m. Desmarais Studio, 325 Main street.

Has Norwich Representative

Thomson, Fenn & Company, investment bankers of 56 Pearl street, Hartford, with offices in New Haven and New Britain, announce the appointment of Mr. Elmer F. Farnham as their representative in Norwich, New London, Westerly and Providence.

Mr. Farnham, who was formerly of East Hartford has recently made his home in Norwich Town. He is a native of Collinsville and a son of Mr. Charles A. Farnham, president of the Collinsville Savings society. He is a graduate of the Connecticut Agricultural college at Storrs and after graduation served as an instructor of agronomy at that institution. During the World war he served as a second lieutenant with the 303d Field Artillery, A. E. F., and saw long service over seas. Prior to his appointment Mr. Farnham represented Thomson, Fenn & Co., in northwestern Connecticut.

Mr. Farnham is married and has two children.

Palace Theatre

Strange electrical effects, shadows of huge chains, and hideous faces, dismal rain scenes, dark cellars, covered with cob-webs, dimly lighted hallways with murderous eyes glaring from tiny portals, are a few of the many startling scenes incorporated in "The Thirteenth Hour," now playing at the Palace, which makes it one of the most thrilling stories ever filmed. The story is an original one portraying modern crime problems in a new guise. From the opening scenes to the final fade out suspense is sustained by the presence of a mysterious character, suspected of committing a notorious murder, and it is not until the last scene that the identity of this character is revealed by the detective hero and his dog pal.

The cast is headed by Lionel Barrymore who plays the part of Neville Leroy, a mysterious professor interested in occult science. Others in the cast include Charles Delaney, Jacqueline Gadson, Fred Kelsey, Polly Moran and "Napoleon" the German police dog.

Accompanying the picture is a very good vaudeville program, consisting of five acts comprising the best obtainable in singing, dancing, comedy and novelty entertainment.

Connecticut Light and Power Co.

A banking group headed by Estabrook & Company and including Putnam & Co., Hincks Brothers & Company and Charles W. Scranton & Co. and The R. F. Griggs company and Thomson, Fenn & Co., are making public offering of a new issue of $6,500,000 5 1-2 per cent cumulative preferred stock of the Connecticut Light and Power company. This stock, dividends on which are exempt from present normal federal income and Connecticut state taxes, is priced at par flat, if purchase and payment are made on or before December 6, 1927, and thereafter at par and accrued dividends, yielding in both instances 5.50 per cent.

The Connecticut Light and Power company, a consolidation of gas, electric light and power generating and distributing companies in Connecticut, supplies electric light and power to 48 cities and towns in the important industrial Naugatuck Valley district. In addition, the company also supplies gas to seven cities and towns.

Company has a total owned and real estate property investment of $57,574,327. Proceeds of present issue will provide in part for construction of a 32,000 h. p. hydro-electric generating station building at New Milford, Connecticut, expected to be completed in the summer of 1928. This project will add about 40,000 kwatts to the company's generating capacity and involves the erection of a huge dam, making a lake ten miles in length, with 60 miles of shore line, covering nearly 6,000 acres of land, absorbing four smaller lakes. The power station on the bank of the Housatonic river carries a turbine of 32,000 h. p. The power station will house besides the turbine two huge electrically driven pumps with capacity of 112,500 gallons per minute. After the water has run through the turbines and produced electricity, this same electricity runs the pumps which will force the water back to the lake, from which the water is again released to go through the same process. Proceeds of this issue will also provide for other additional extensions.

Net earnings of The Connecticut Light and Power company, for dividends and surplus for year ended September 30, 1927 were more than 1.69 times dividend requirements on outstanding cumulative preferred, including this issue—this without any direct benefit from over $6,750,000 already invested in as yet non-operating developments and over $4,000,000 of cash available for construction.

PALACE

— NOW PLAYING —
Who Committed the Crime?
— IN —
"THE 13TH HOUR"
The best mystery drama ever presented on the screen
— With —
LIONEL BARRYMORE, JACQUELINE CADSON, POLLY MORAN and the almost human dog, "NAPOLEON"

VAUDEVILLE
HIGH JINKS
A Six People Musical Comedy Extravaganza
AL LESTER & CO.
"Business Men"
GORDON & PHILLIPS
"Something New in Songs"
BINGHAM & MYERS
"Comedy Galore"
DUTCH & DUTCHIE
"On the Perch"

ANNOUNCEMENTS

Broad Theatre

Battleships foaming into action in the greatest sea battle of history; 2,000,000 soldiers being carried overseas to France and at home a girl dying a thousand living deaths that the Convoys might sail in safety.

Those are the highlights of "Convoy," Robert Kane's great epic of the navy, which comes to the Breed theatre today for a run of three days with an all-star cast headed by Dorothy Mackaill, Lowell Sherman, Buster Collier, Lawrence Gray and Ian Keith.

Produced with the cooperation of the United States navy, the First National special was hailed in Washington as the film history of the navy at war, when Joe Boyle, the director took the picture to the capital for a government pre-view.

The mobilization of the United States at the outbreak of the war, the methods by which German secret service agents were apprehended and the organization of the historical convoy system form a background for one of the most dramatic tales ever put on the screen.

The picture was four months in production, cost over $1,000,000 and engaged the efforts of more than 3,000 actors and extras. Actual pictures of the battle of the North Sea, with ships sinking, thousands of guns firing and the sea becoming a literal volcano, taken during the war by British, German and American official photographers are featured.

Slater Hall Concert

Following is the program for the Mary Lewis concert at Slater hall, Friday night:

1.
a. Pur Dicesti, O Bocco Bella (1700) Lotti
b. Chi vuol la Zingarella (1741-1816) Paisiello
c. "Alleluja" from The Motet, Exsultate ..... Mozart

2.
a. The Nightingales of Lincoln's Inn Oliver
b. A Roundelay ..... Lidgey
c. La Colomba (Tuscan Folk Song) arranged by ..... Schindler
d. Kerry Dance ..... Molloy

3.
Aria: Waltz from Romeo et Juliette Gounod

4.
a. Hat dich die Liebe Beruhrt .. Marx
b. Der Bescheidene Shafer ... Marx
c. Wiegenlied ..... Brahms
d. Les Filles de Cadix ..... Delibes

5.
a. Symphony in Yellow ..... Griffes
b. The House that Jack Built .. Homer
c. The Second Minuet ..... Besly
La Danza (Tarantella Napoletana) Rossini

Mr. Ellmer Zoller at the piano.

Connecticut College Concert

From the pen of Herbert F. Peyser in the New York Telegram of October 24, the following is taken.

"The miracle of the English Singers is as lasting as it is inscrutable. From a tenth hearing of this incredible half dozen, seated like spiritualists about a table, one turns with the same bewildered delight as from the first. The magic of it all resolves itself as little as the mystery of its compassing. Will it do to say that they have trained tirelessly or to recognize that they are animated by one heart, one spirit and one truth? Other choirs have labored and sweated to the finest ends of technical cultivation and have wrought with a noble unity of purpose. But which of them has occupied its eminence in the same splendid isolation as this handful, or represented so singular and handsome a departure from the unlovelliest tendencies of its age?"

The English Singers who come to Bulkeley auditorium next Tuesday evening are extremely entertaining. Beside that, they have so much to give of the art of singing in all that the term implies, that every singer, especially choir singers, should be there to hear them and to imbibe as deeply as possible at the Pierian spring.

Broadway Theatre

Add one more success to that striking list of Zane Grey western stories which have been stirring the hearts of men, women and children for years on printed page and screen. Its title is "Nevada," ust released by Paramount and due to take its place with "The Thundering Herd," "The Vanishing American," "Wanderer of the Wasteland," "Forlorn River," "Drums of the Desert" and a dozen others. Zane Grey fans will see it at the Broadway theatre where it will run for three days.

The Zane Grey name and the Paramount trademark are always good entertainment insurance and this latest release "Nevada" is declared to be one of the best western tales so far translated to the screen. The cast names promise splendid performances. Gary Cooper is the star, a husky young daredevil, born in the west and typical of western heroism.

The co-feature is "The Night Bride" a new Metropolitan comedy starring Marie Prevost, will prove a delight to local picture fans. The story has snap and ginger and there are many amusing complications in which Harrison Ford and Franklin Pangborn, who appear in featured roles, share honors with the star. The production is one of the best to be seen here in recent months. The supporting cast notably Robert Edeson, Constance Howard and George Kuwa, are excellent. The comedy is quite worth while.

Women Voters' League Speaker.

Mrs. Florence L. C. Kitchelt, of New Haven, is to be the speaker for the regular monthly meeting of Norwich League of Women Voters to be held next Tuesday afternoon at 4 o'clock at Slater hall annex.

Mrs. Kitchelt has just returned from a six months' trip in Europe, including Spain, the Balkan countries, Central Europe and ending with several weeks in Geneva at the Institute of International Relations and at the assembly of the League of Nations. Mrs. Kitchelt's topic will be "The Congress of the World," with illustrations from that section of the world she so recently visited.

The average man likes to point to the good traits in his children as an heritage from himself.

Today, Friday Saturday
THE BREED
Mat. 2:15 Eve., 7.00 and 9:00
THE MILLION DOLLAR SUPER-SPECIAL OF THE U. S. NAVY
Convoy
1000-Gun Salute to the American gob — and the girl he left behind him—her beauty had saved a thousand ships by the greatest sacrifice America ever asked of any woman—filmed with the co-operation of the U. S. Navy, with actual pictures of the famous battle of the North Sea.
"The Crimson Flash" | Comedy | Current News

The Broadway
MARIE PREVOST in "The Night Bride"
A corking story, a peppy cast, a screen tonic de luxe—that describes Marie Prevost's latest star comedy.
TODAY
Friday and Saturday
Double Feature Bill
ZANE GREY'S NEVADA
Nevada is a Zane Grey story. "Nevada" is a Paramount picture. And you can't beat that combination!
COMEDY NEWS NOVELTY

GET THE STRAND HABIT
Last Showing Tonight
SOUTH OF THE EQUATOR
With KENNETH McDONALD
— Also —
WHERE NORTH HOLDS SWAY
With Jack Perrin
Coming Friday and Saturday
"THE PLEASURE GARDEN"
With VIRGINIA VALLI
— Also —
"RIDING ROMANCE"
With AL HOXIE
Evenings, 7-8:45 Adults 15c; Children, 10c
Matinee at 2:15 on Saturday — All Seats 10c.

Slater Hall Concert Series
MARY LEWIS, Soprano
Friday, December 2, 8:15 P. M.
Tickets at Cranston Company.
TICKETS $3.00

YOU ARE INVITED TO ATTEND AN
EXHIBITION OF PAINTINGS
— by —
J. Eliot Enneking
— at —
BRATER'S ART GALLERY
102 Main Street, New London, Conn.
From December 1 to December 15, 1927

DANCE
Plainfield Community House
FRIDAY EVENING, DEC. 2.
JOE LA FRANCE and His BAY STATERS—10 Pieces
Formerly Vincent Lopez Society Orchestra.
Direct from Coast to Coast Tour. Now Playing at the Music Box, Boston.
ADMISSION—LADIES 75c, GENTS $1.00

The English Singers
Bulkeley Auditorium
New London
Tuesday, Dec. 6, at 8:15
3.00—$2.50—$2.00—$1.50—$1.00
Sale at Starr Bros.
Telephone 2515

PATCHING HOLES WITH CEMENT AND BRICK

Members of the street department patched with cement and bricks the holes in the payement in the vicinity of Shannon corner Wednesday. The holes were made while the water department was looking for the leak in the water main the past few days.

If you would have a good servant select neither a friend nor a relative.

POETRY

Rain on the Roof

When the humid shadows hover
Over all the starry spheres,
And the melancholy darkness
Gently weeps in rainy tears,
What a joy to press the pillow
Of a cottage-chamber bed,
And to listen to the patter
Of the soft rain overhead!

Every tinkle on the shingles
Has an echo in the heart;
And a thousand dreamy fancies
Into busy being start;
And a thousand recollections
Weave their air-threads into woof,
As I listen to the patter
Of the rain upon the roof.

Now in memory comes my mother,
As she used, in years agone,
To survey her darling dreamers
Ere she left them till the dawn;
Oh, I see her leaning o'er me,
As I list to this refrain
Which is played upon the shingles
By the patter of the rain.

Then my little seraph sister
With her wings and waving hair,
And her bright-eyed cherub brother—
A serene, angelic pair—
Glide around my wakeful pillow,
With their praise or mild reproof,
As I listen to the murmur
Of the soft rain on the roof.

And another comes to thrill me
With her eyes' delicious blue:
And I mind not, musing on her,
That her heart was all untrue;
I remember that I loved her
With a passion kin to pain,
And my heart's quick pulses vibrate
To the patter of the rain.

Art hath naught of tone or cadence
That can work with such a spell
In the soul's mysterious fountains
Whence the tears of rapture well
As that melody of Nature,
That subdued, subduing strain
Which is played upon the shingles
By the patter of the rain.

—Coates Kinney.

Shadow Evidence

Swift o'er the sunny grass,
I saw a shadow pass
With subtle charm—
So quick, so full of life,
With thrilling joy so rife,
I started lest, unknown,
My step—ere it was flown—
Had done it harm.

Why look up to the blue?
The bird was gone, I knew,
Far out of sight.
Steady and keen of wing,
The slight, impassioned thing
Intent on a goal unknown,
Had held its course alone
In silent flight.

Dear little bird, and fleet,
Flinging down at my feet
Shadow for song,
More sure am I of thee—
Unseen, unheard by me—
Than of some things felt and known,
And guarded as my own,
All my life long.

—Mary Mapes Dodge.

HUMOR OF THE DAY

Bob—The girl I marry must have lots of personality.

Bert—I don't like them fat.—Answers, London.

"What do you think of your new sister, Tommy?"

"I don't blame the stork for wanting to get rid of her."—Detroit News.

"Do you own a flivver?"

"No," answered Mr. Chuggins. "I made an original deposit. I regard the cost of batteries, oil, gas and new parts as perpetual rent."—Washington Star.

"I don't owe anybody and now I can look every man straight in the eyes and tell him to go to the devil."

"What's the idea of doing that if you don't owe anybody?"—Life.

"How are you on chemistry, Bill?"

"I know something about nitrates."

"What, for instance?"

"I know they are cheaper than day rates."—Boston Transcript.

The old cowboy character actor was trying to kid the demure leading lady. "You know," said he, "a man is only as old as he feels, and I feel like a two-year-old!"

"Horse or egg?" asked the cute little thing.—Los Angeles Times.

This joke is from Punch, but we have taken the liberty of translating it into our American idiom:

Golfer (leaning against his auto)—Longest drive of my life today. Drove nearly 200 yards.

Friends—Well, well! The old bus is doing better, eh?—Judge.

Complaining customer at coffee stall—I haven't come to any ham in this sandwich yet.

Proprietor—Try another bite.

Customer (after huge mouthful)—I haven't come to any ham yet.

Proprietor—Darn! You must have gone right past it.—Montreal Family Herald.

KALEIDOSCOPE

The average life of a butterfly is believed to be about a month.

Tarahumara Indians of Mexico pace the deer until it falls exhausted and then they kill it.

Nobel, the famous chemist who produced dynamite, had difficulty in getting men to work in his factory because of the explosives.

The Chinese elm is recommended by government scientists as a sturdy, fast growing shade tree for dry or otherwise unfavorable climates.

A new fruit known as the citrangequat with the citrange, which itself is a cross between an ordinary orange and a Japanese orange.

Actually and figuratively toy balloon exports soared during the first half of this year. The United Kingdom took half of the $359,743 worth sold while British India, Canada and Mexico took most of the rest. Canada paid $27,620 for a major share of rubber toys and balls exported. The United Kingdom spent $20,351 for the next largest consignment.

As officials prepared to hand out medals struck in commemoration of the 150th anniversary of the founding of the state government of New York at Kingston, they were shocked to find that the letter "N" had been left out of the most important word on the medals—"Sesquicentennial." The legend on the bronze read: "Sesquicentenial." Hasty conning of dictionaries confirmed the suspicion that there was no authority for such simplified spelling. But optimists perceive a silver lining in the cloud. They point out that errors have made stamps and coins valuable, and that maybe the mistake will add to the value of the disc.

Once the dazzling beauty and central light in the oriental splendor of the court of Petrograd, Maria Feodorowna, 87 year old dowager empress of Russia, is now living the Spartan life of a humble citizen. Her home is a modest seaside residence, Hvidoere, just outside Copenhagen, bought years ago by her sister, the late Queen Alexandra, of England. It is without central heating or stoves of any kind, for it was built as a summer residence only. Amid this comparative poverty the empress knits and embroiders and sells her handiwork at the charity bazars for the benefit of Russian refugees. Her bedspreads and scarfs fetch fancy prices. Once a day she goes for a short drive in the adjacent woods, and this is the only break in her daily life. On the doormat outside her bedroom sleeps a gigantic old Cossack, guarding the life of his mistress as he has done for 20 years.

WHY BALD AT 40?
LUCKY TIGER stops falling hair like Whyte-Fox kills pimples. Both sold under Money-Back Guarantee. Barbers or druggists
LUCKY TIGER

MOTHER!
Look at Child's Tongue if Sick, Cross, Feverish

Look at the tongue, mother! If coated, it is a sure sign that your little one's stomach, liver and bowels need a gentle, thorough cleansing at once.

When peevish, cross, listless, pale, doesn't sleep, doesn't eat or act naturally, or is feverish, stomach sour, breath bad; has stomach-ache, sore throat, diarrhoea, full of cold, give a teaspoonful of "California Fig Syrup," and in a few hours all the foul, constipated waste, undigested food and sour bile gently moves out of the little bowels without griping, and you have a well, playful child again.

You needn't coax sick children to take this harmless, "fruity laxative;" they love its delicious taste, and it always makes them feel splendid.

Ask your druggist for a bottle of "California Fig Syrup," which has directions for babies, children of all ages and for grown-ups plainly on the bottle. Beware of counterfeits sold here. To be sure you get the genuine ask to see that it is made by the "California Fig Syrup Company." Refuse any other kind with contempt.

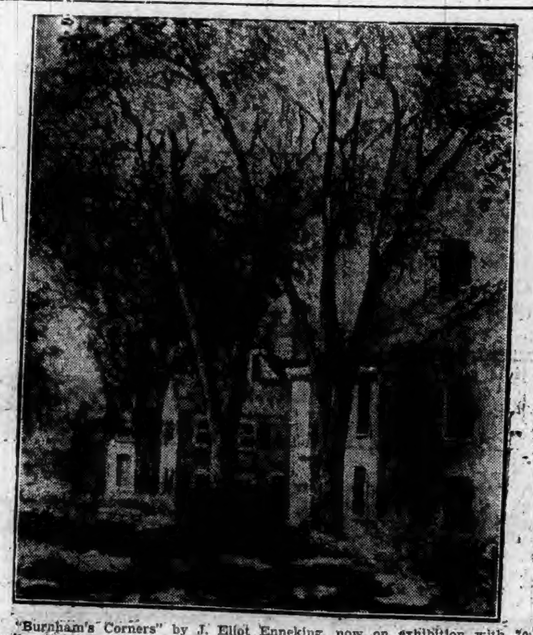

"Burnham's Corners" by J. Eliot Enneking, now on exhibition with 30 small paintings, at Braters in New London.

BumsteadsWormSyrup
"My children are proof of merit." Where children are delicate, IT NEVER FAILS. Despite scarcity and expensive kind of SANTONIN, it contains full dose, is far safest, most pleasant, gold everywhere 35 cts. 50 cts. a bottle.
Bmst. C. A. Voegeler, M. D., Philadelphia

CLOUDY TODAY AND DECIDEDLY COLDER

Norwich Bulletin

NORWICH, CONN., THURSDAY, DEC. 1, 1927

FULL ASSOCIATED PRESS DISPATCHES

The Bulletin.

Norwich, Thursday, Dec. 1, 1927

THE WEATHER

Conditions

The disturbance that was centered over Oklahoma Tuesday night has moved rapidly northeastward to the interior of the North Atlantic states with increased intensity, Northfield, Vt., 29.42 inches.

There will be rain Thursday morning along the North Atlantic coast, rain possibly changing to snow flurries in the interior of the North Atlantic states. Otherwise generally fair weather will prevail Thursday and Friday in the Washington forecast district. The northwestern area of high pressure and decidly colder weather will spread eastward to the Atlantic coast within the next 24 hours. The weather will continue cold Friday.

Storm warnings are displayed on the Atlantic coast from the Virginia capes to Eastport, Me.

Winds

North of Sandy Hook and Sandy Hook to Hatteras: Southwest shifting to northwest gale overcast with rain Thursday.

Forecast

Eastern New York and Southern New England—Cloudy and decidedly colder, probably rain on the coast and rain, changing to snow in interior on Thursday; Friday fair and continued cold.

Observations

The Bulletin's observations show the following changes in temperature and barometric changes Wednesday:

	Ther.	Bar.
7 a. m.	42	30.00
12 m.	53	29.90
6 p. m.	46	29.70

Highest 58, lowest 42.

Comparisons

Predictions for Wednesday: Fair, mild temperature.

Wednesday's weather: As predicted.

Continuance to Saturday

Continuance till Saturday was taken in the city court Wednesday morning in the case of Harry Ainsworth of Baltic, accused of driving a motor vehicle without an operator's license or proper registration.

SUN, MOON AND TIDES
(Standard Time)

Day	Sun Rises	Sun Sets	High Water	Moon Rises
	a. m.	p. m.	a. m.	a. m.
28 ..	6.51	4.20	12.21	7.52
29 ..	6.52	4.20	1.09	8.58
30 ..	6.53	4.19	2.03	10.06
1 ..	6.55	4.19	3.00	11.16
2 ..	6.55	4.19	3.58	morn.
3 ..	6.56	4.19	4.54	0.28
4 ..	6.57	4.19	5.48	1.41

Six hours after high water it is low water, which is followed by flood tide.

GREENEVILLE

Howard Ring and Thomas Lyons have returned to their homes after visiting with relatives in New Bedford.

Mrs. William Carroll of Boswell avenue spent Wednesday with relatives at Southbridge, Mass.

Misses Estelle Wozard and Florence Seed have returned to their homes after spending a few days visiting relatives in New Haven.

Mr. and Mrs. Harry Kent have returned to their home in Boston after spending a few days at the home of Mrs. Kent's mother, Mrs. Mary Ogden of Central avenue.

Richard Seed has resumed his studies at Vermont college after spending the Thanksgiving recess at the home of his parents, Mr. and Mrs. David R. Seed of Baker avenue.

The friends of Mrs. Konopka will be sorry to learn that she was taken to the W. W. Backus hospital Wednesday afternoon threatened with typhoid fever.

Miss Mary Mahoney has returned to the Baltic Academy after spending a few days at the home of her father, William Mahoney of Convent avenue.

Misses Catherine and Julia Casey have returned to their home on Prospect street after spending a few days with relatives in New York city and Bridgeport.

The first sign of Christmas was noticed Wednesday when two flat railroad cars piled high with Christmas trees passed through Greeneville.

John Downing has returned to Hartford after spending a few days with relatives on Fifth street.

At the home of Mrs. Michael Charbonneau on 111 Fifth street a surprise dinner party was served Sunday in honor of Mr. and Mrs. Clover Charbonneau's 30th wedding anniversary. The menu was: Roast turkey, dressing, mashed potatoes, turnips, boiled onions, celery, pickles, assorted pies, fruit cake, plum and fig puddings, ice cream, rolls and coffee. Mr. and Mrs. Charbonneau received many beautiful and useful presents from the guests who were Mr. and Mrs. Frederick Charbonneau, Mr. Hawalka, William Charbonneau and three children, William, Lillian and James, Mr. and Mrs. Clover Charbonneau and three children, Clover, Jr., William and Irene.

Mrs. and Mrs. Daniel Devine of 18 Hickory street celebrated their 10th wedding anniversary Friday evening, Nov. 25, at their home with a supper for Mrs. Devine's sisters and brothers and their families. The house was prettily decorated, the color scheme being yellow and white. The menu was mashed potatoes, crab and salmon salad, cold meats, mashed turnips, peas, pickles, celery, assorted cakes, and coffee. A feature was the beautiful wedding cake in the centre of the table. Singing and dancing was enjoyed by all throughout the evening. Mr. and Mrs. Devine received many beautiful and useful gifts from their guests. Mr. Devine presented his wife with a beautiful bouquet of assorted chrysanthemums. Sunday Mr. and Mrs. Devine entertained their bridesmaid and the best man by serving a chicken dinner in their honor.

A birthday party was given in honor of Miss Parmelia Derosier at her home, 17 Howard avenue, Monday evening. The rooms were prettily decorated for the occasion, the color scheme being orange and yellow. Games were enjoyed throughout the evening, one of the features being the donkey game. A buffet lunch was served at 10 o'clock by Mrs. Derosier assisted by Mrs. Du Bois of Moosup, an aunt of the hostess. The refreshments consisted of a large birthday cake, sandwiches, cokies, fruit and punch. Miss Derosier received many beautiful and useful gifts, also a handsome bouquet of assorted chrysanthemums presented by her brother, Master Leo. Those present were Alice Berry, Arthur Beauchemin, Stella Guertin, Gaston Frechette, Frieda Dempsey, Roy Nagle, Selema Adams, Patrick Sullivan, Edna Krodel, Ernest Seydemore, Anna Karolenko, Alfred LaFleshe, Eugene Klukowski, Leo Peltier, Helen Skoronski, Leslie Gordon, Pauline Bentley, Leo Biskie, Rose Derosier, George Rabage, Pamelia Derosier, Lucien Frechette and Alfred Berry.

Mrs. Andrew T. Prentice has returned to her home in Waterbury after spending a few days at the home of her daughter and son-in-law, Mr. and Mrs. George J. Drescher of Prospect street.

Miss Teresa Bellicki has returned to her home on Prospect street after spending a few days as the guest of Miss Catherine Bergeron of Waterbury.

SPAN THIRTY YEARS IN SOMERSET LODGE'S PAST MASTERS' NIGHT

JUSTIN HOLDEN
Past Grand Master

HENRY FOLENIUS
Worshipful Master

Thirty years in the official life of Somerset lodge, No. 34, F. and A. M., of which Henry Follenius is worshipful master for the present term, were spanned in past masters' night which was held by the lodge Wednesday evening at the Masonic temple, when Justin Holden, the only living past grand master of the state in the lodge membership, filled the master's chair for the exemplification of the M. M. degree.

The following were the past masters filling the chairs with the year in which they held office:

W. M. Justin Holden, 1896-97; S. W. Robert W. Otis, 1912; J. W. Herbert R. Kind, 1913-14; Treasurer William S. Elliott, 1920; Secretary Arthur M. Thompson, 1915; Sr. D. John A. Scott, 1921; Jr. D. Alexander Finlayson, 1922; Sr. S. Herman Stelzner, 1923; Jr. S. William W. Tannar, 1924; Chaplain George A. Keppler, 1910.

The degree work was exemplified in splendid form by the staff of officers under the leadership of P. G. M. Holden and one of the impressive features of the evening was the lecture given by Howard L. Stanton, 33rd.

There was an attendance of about 200, which included visitors from Springfield and Boston, New London, Hartford, Jewett City, North Stonington, Ashaway, R. I., Vermont and South Carolina.

A buffet lunch of escalloped oysters, rolls, coffee, lady fingers and ice cream was served after the work.

TWENTY-FIVE SUSPENDED FOR "WET" DRIVING

The weekly list of operators whose licenses to drive automobiles in Connecticut have been suspended for one year for driving while under the influence of liquor was given out Wednesday at the state motor vehicle department as a part of the effort to reduce this highway menace. There are twenty-five names on the list. The department statement advised people to notify the department or the police in case they should see any of the suspended drivers operating motor vehicles. The list follows:

Branford—Mfl Tuck. Bridgeport—Ejnar Larsson, Geo. Larsson, Gustav Svenson. Danbury—Harry Petrucci. Derby—Izidor Cesnutis. East Berlin—Jacob Kukowski. East Hartford—Arthur W. Crooke. Groton—Chas. Daniels. Hartford—John Doyle, Arthur Doyon, Frank W. Hutchinson, John Jamison, Robert Kinz, Jacob Rosner. Milford—Ralph Chaude, James A. Pike. New Haven—Francis J. Bunnell, Earl B. Hanson, Wm. Leo, Geo. N. Smith, Jr. Rocky Hill—Peter A. Dounouk. Rowayton—John J. Casey. Willimantic—Arthur C. Bazinet. Mamaroneck, New York—Willoughby F. Hill.

Will Report For Year

Reports are to be made and officers will be elected when the New London County Agricultural society holds its annual meeting at 2 o'clock on the afternoon of December 7 in the town hall in this city.

WEDDING
Ericson-Watters

A pretty wedding took place at the rectory of St. Mary's Memorial church at 7 o'clock Wednesday evening when Rev. William A. Keefe, pastor, united in marriage Miss Helen Elizabeth Watters, the daughter of Mrs. Theresa Watters, of 14 Cliff street and Verner Ericson, son of Oscar and Tekla Ericson of 41 Convent avenue.

The bride was beautifully attired in yellow georgette with hat to correspond and carried an arm bouquet of yellow chrysanthemums. The bridesmaid, Miss Vera Watters, a sister of the bride, was handsomely gowned in orchid crepe de chine with hat to match and her bouquet consisted of pink tea roses. Herbert Neilson was best man. Following the ceremony a reception was held at the home of the bride's mother on Cliff street. The bride received many attractive gifts including linen, cutglass, checks for substantial amounts and silverware. Mr. and Mrs. Ericson left on a wedding trip to New York city. The bride's traveling gown was of blue satin. On their return the couple will reside in a newly furnished home at 201 Franklin street. Both Mr. and Mrs. Ericson have a large circle of friends, who wish them every success in married life.

Mr. and Mrs. James Vandermark have returned to their home in Waterbury after spending a few days at the home of her sister, Mrs. A. J. Bernard of Boswell avenue.

A successful supper and sale of aprons, fancy work and candy was held Wednesday evening in the guild room of St. Andrew's church by the Ladies guild with two hundred people attending. The hall was prettily decorated, also the tables with eight red candles on each, which were lighted at the beginning of the supper by Mrs. Fitch Dolbeare, the president of the society. The center of the table was also decorated with a long string of evergreen representing the Christmas colors of red and green. Much credit is due to the chairman of the committee, Mrs. A. J. Bernard, who had as her assistants, Mrs. Howard Gordon and Mrs. John Tilford. The waitresses were Mrs. William Shaw, Mrs. J. Rees Jones, Mrs. Frederick Fitch, Mrs. William Crowe, Mrs. William Mabrey, Mrs. Winterbottom, Mrs. Finlayson, Mrs. Charles Erwin and Mrs. Amos Brosofske. The waitresses were in charge of Mrs. Richard Seed. Mrs. William Banfield and Mrs. Wooley were in charge of the supply table; Mrs. Charles Perry and Mrs. Ebberheart, handkerchief booth; Mrs. Charles Evans and Mrs. Frank Prodell, apron booth; Mrs. John Hall and Mrs. James Johnson, fancy work table and Mrs. Edward R. Risley and Mrs. Howard Adams, candy booth. Mrs. William A. Taft had charge of selling tickets and Mrs. Fitch Dolbeare was general chairman of the committees.

George Kramer of Central avenue and Donald Bartlett of Willimantic have returned home from a two weeks hunting trip in Maine, where they shot two moose. Mr. Kramer brought down one weighing 1,300 pounds while the other, killed by Mr. Bartlett, weighed 900 pounds.

LEILA TROLAND GARDNER MAKING GOOD IN MILAN

Mrs. Leila Troland Gardner, the New York singer, who visited Norwich, the city of her birth before sailing for Italy this fall, is now established in Milan until next May. Mrs. Gardner is with musical friends and will teach English diction to students who come to Italy for instruction.

She was a passenger on the Italian liner Duilio from New York and after the first concert on board she won the admiration of her listeners for her fine singing of Negro spirituals and other selections. So popular did she become that the captain gave a dinner in her honor Oct. 28th, the special menu including Astrakan caviar, jubilee cream, filet de sole Otero, roast loin of baby lamb a la mascotte, breaded cauliflower, surprise omelette, French pastries, dessert. Mrs. Gardner's name led the honor list, the other special guests at the captain's table being Miss Marion Brett, Mrs. J. S. Cooke and Mrs. C. W. Biegen. The menu folder was white and gold.

Nov. 1st, the leader of the ship's orchestra, Maestro Rotta Alfredo, complimented Mrs. Gardner by putting at the head of his concert program "Gardenia Waltz," a favorite instrumental composition, by Mrs. Gardner which has been played by a number of leading orchestras. This, too, was announced on a handsomely gotten up gold-embossed program.

Her pupils in Milan are of several nationalities, Danish, German, Swiss and Italian, but as Mrs. Gardner speaks three languages fluently she has no difficulty on this account. It is an interesting fact that these pupils are all young and all frankly headed for America—to them the Land of Gold. She began her course of instruction Monday, Nov. 21st.

Before settling down to work Mrs. Gardner spent a day in Genoa, visiting the house where Columbus was born. Regarding this she writes: "When in Spain last year I visited the great cathedral in Seville and touched the sarcophagus where all that is mortal of him remains. We Americans should all go there and humbly kneel and pay homage to a man who found for us the most glorious country in the world—God rest his soul."

The musical friends with whom Mrs. Gardner is associated have a fine modern apartment, heat, electricity, gas, etc., and she mentions being as comfortable in her own large, sunny room as in New York. The Chevalier Carpi and his wife, Signora Carpi, gave a fine reception for Mrs. Gardner Sunday the 13th, after which they attended concerts at the Royal Conservatory There Mrs. Gardner intends to study harmony, theory and composition.

It is interesting to her musical friends throughout eastern Connecticut that Mrs. Gardner, proverbial for her hard work in her profession, has attained such advantages and is engaged in such a congenial atmosphere and amid such agreeable surroundings this winter.

MADE THANKSGIVING TRIP TO NEW HAMPSHIRE

Mr. and Mrs. George A. Bullard, Mr. and Mrs. Donald G. Bullard and daughter, James Rutherford, Miss Doris E. Bullard, and Miss Marion Allen spent Thanksgiving with Mr. and Mrs. C. Richard Potter of Charlestown, N. H., enjoying a very pleasant visit.

While at Charlestown, some of the visitors took side trips about the "coded section of Vermont including Rutland, Mount Holly, Cavendish, Springfield, East Bridgewater, Ludlow and Mendon, these places suffering considerably. They claim there was no exaggeration by the newspapers in regard to the damage caused by the recent flood.

VEGETABLE GROWERS OF STATE ARE TO MEET

Different phases of the industry are to be discussed when the Connecticut Vegetable Growers' association holds its annual meeting next Wednesday and Thursday at Hartford. The session starts at 10 a. m. at the Hotel Garde with the following programme:

Poultry with Gardening, Charles R. Risley, Silver Lane; Pansies with Gardening, H. A. Brundage, Danbury; Growing Miscellaneous Vegetables (Round Table discussion), Alan U. Parsell, Greens Farms, George Craft Southport, W. G. Griswold, Jr., Wethersfield; Developing an Agricultural Business, Frank L. Davis, county agent, Putnam (Windham county); Plant Houses for Tomatoes, A. E. Wilkinson, Vegetable Specialist, Storrs; Growing and Handling Plants, Round Table discussion, led by Mr. Wilkinson; Intermission; Growing good Celery, John Christenson, Wilson, Donald Grant, Wapping, Donald Griswold, Wethersfield; Marketing Vegetables in Connecticut, Philo T. Platt, Commissioner of Agriculture; New Ideas in Fertilizers, W. L. Slate, Director Conn. Agricultural Experiment Station, New Haven; Fertilizer—What about it? Roland A. Payne, Northampton, Mass; Ethylene and the Vegetable Grower, Prof. A. T. Stevens, Conn. Agricultural College, Storrs; Diversified Farming and Vegetables Growing, Alexis D. Kendrick, Windsor; Semesan on Various Seeds—with Moving Pictures.

Thursday

Reports of officers; reports of various committees; election of officers; new business; Report on Insects of Vegetables, Dr. W. E. Britton, Conn. Agricultural Experiment Station, New Haven; Report on Diseases of Vegetables, Dr. G. P. Clinton, Conn. Agricultural Experiment Station, New Haven, Conn.; Intermission; How I Grew more than 500 Bushels of Potatoes to the Acre, Thomas Burgess, Wapping; My Experience in Spraying Potatoes, Frank V. Williams, Buckland; Round Table Discussions in Growing and Spraying Potatoes, Walter Brooks, Litchfield, DeForest Wells, Danielson, Charles Greenbacker, Meriden, Harry Hamilton, Ellington; Why do not the Producer and Consumer get together on the Potato Seed Question? Louis Daigle, Marion; Problems of a Vegetable Grower, as viewed by a County Agent, L. M. Chapman, Fairfield County Agent, Danbury.

Hartford County's 300 Bushel Potato Club, B. G. Southwick, Hartford County Agent, Hartford.

Postponed Automobile Cases

The hearings on automobile drivers which had been assigned for next Monday afternoon in the common pleas court room in this city have been postponed until the afternoon of Dec. 12.

Will Be Heard Over Radio

Miss Ruth Rush Reinhard, daughter of Mr. and Mrs. L. Andrew Reinhard, of Englewood, New Jersey, and granddaughter of Mr. and Mrs. W. H. Rush of this city, who is showing quite some talent on the piano, will broadcast Friday afternoon at five o'clock over station WHN, New York city.

NIGHT SEASON HUNTERS WERE FINED IN SALEM

Hunting with a high-powered rifle "for rabbit and partridge" at night in the orchard of George Goldie, netted a fine of $20 for Charles Carlson Tuesday night at a hearing before Justice of the Peace Charles Beebe in the town of Salem. Carlson was fined one dollar and costs on two counts for trespassing on the Goldie property and the Fairy Lake farm property. William Booth, Carlson's companion, was fined $1 and costs for trespassing on the Fairy Lake farm property. Carlson also had his hunting license and badge suspended for a year. The costs in each case amounted to $11.68.

The two men were arrested on complaint of Mr. Goldie, who saw the two men on his property. Mr. Goldie, himself armed with a rifle, was scouring his six-acre orchard for deer, which in spite of constant vigilance and protecting ten-foot wire fence, destroy young trees averaging $500 a year in value.

The owner of the orchard saw Carlson in the orchard and after questioning him, accompanied him to the orchard gate, where Booth was waiting in an automobile. The car was parked on Mr. Goldie's property.

Carlson was charged with hunting deer. He offered no reason for hunting partridge and rabbit with a high-powered rifle in darkness that make it extremely difficult to see either.

A large crowd of spectators jammed the courtroom for the hearing.

Game Warden Chappell has deputized several men to assist in patrolling the town as a protection against stray shots from hunters of the night.

GLASTONBURY ROAD IS TO BE REBUILT SOON

State highway department plans for finishing the highway between Middletown and Hartford, through Portland and Glastonbury, on the east side of the Connecticut river, are in the works. Bids were requested and will be opened in Hartford at department headquarters.

The specifications call for the construction of 29,100 feet of reinforced concrete on that part of the highway from the Portland and Glastonbury line to near the junction of the New London turnpike.

When the job is begun it will be still another state improvement for the highways leading into Middletown. The stretch of road is one of the best in the state in the matter of scenery and views, specially in the summer time. The job of improving this road was begun about three years ago. The change was especially welcomed by Portland people. This additional bit of road building will be pleasing not only to Portland, but to South Glastonbury as well. East Hampton, too, will find it worth while to use this route to Hartford, rather than to go to the New London turnpike.

COVENTRY OWES $5.60 TO TWO TOWN OFFICIALS

The town of Coventry accounts do not balance by the sum of $5.60, of which $2.60 is owing to the town treasurer and $3 to the tax collector, according to an exhaustive audit of the town books by a Hartford firm, the report of which was presented to Frank E. Hull, moderator of the annual town meeting. Mr. Hull said he had not yet received a bill for the audit and would not say what he thought the cost would be. Report here is that the cost of the audit will be $1,000 and that a special tax may be necessary to pay for it.

Burton E. Flint, unsuccessful democratic candidate for first selectman, in the annual town meeting Oct. 3, moved for the appointment of a committee of six, three from each major party, to audit the town accounts. William E. Higgins, first selectman, moved an amendment, which was carried, for an audit by outside accountants.

The examination of the accounts of the selectmen showed no discrepancies, according to Mr. Hull. The auditors, he said, reported that it was "not customary" to list the interest due on tax liens as a town asset, but this procedure, Mr. Hull said had been followed in Coventry for 45 years and was also the practice in surrounding towns.

Mr. Hull will present the report of the auditors at an adjourned town meeting to be held Dec. 10.

CROWN EXTRACTION CAUSE OF SUIT AGAINST DENTIST

On the claim that while he was giving her dental treatment, consisting of the extraction of six teeth, he allowed the crown of one to drop into her right bronchial tube. Mrs. Annie M. Fanning of this city has brought suit for $10,000 damages against Frank N. Bidwell, a Norwich dentist. The suit is returnable in January in the superior court.

It is alleged that the accident happened Nov. 5, 1926 and that the lost crown remained in Mrs. Fanning's bronchial tube for about seven months, causing her to suffer intensely from difficulty in breathing, from violent coughing spells and from night sweats, and she became sick and weak. She claims that she has been required to spend about $1200 for nursing, medical care, and attention.

Suit Settled And Withdrawn

Withdrawal without costs from the docket of the superior court has been filed with the clerk in the $5,000 damage suit brought by Mrs. Mary Bayerle of New London against the city of New London. Mrs. Bayerle sued as the result of a fall in Broad street. The suit was recently settled out of court for $750.

TAFTVILLE

Mr. and Mrs. Peter Benac of Danielson have been recent guests of Mrs. Benac's parents, Mr. and Mrs. Frank Desmarais of Pratte avenue.

Mrs. Andrew Frohmader of Dion street and Miss Diana Marsan of Hunters avenue were among those attending the recent meeting and reunion of the Alumni association of the Academy of the Holy Family at Baltic.

Miss Evelyn Campbell of Bolduc lane has returned to her home in town after spending a week's vacation at Cape Cod.

Miss Yvonne Benac has resumed her studies at the Academy of the Holy Family in Baltic after spending a short time with her father, Joseph E. Benac and family of Pratte avenue.

George H. Young of North Third avenue and Harry E. Prentice of Norwich were in Boston, Wednesday.

Mr. and Mrs. Henry J. Caron of North Fourth avenue, Mrs. Mathilde Caron and Mr. and Mrs. Theodore Belval of Riverside grove have returned from a few days stay with relatives in New Bedford.

Miss Irene Parent, who has been the guest of her parents, Mr. and Mrs. Napoleon T. Parent of South Second avenue has returned to the Academy of the Holy Family in Baltic where she is a student.

In the window of the store of George W. Weller on North Second avenue is being exhibited a handsome red fox shot by George Kinder, Jr., of lower Norwich avenue, at Plain hill.

The members of the Thimble club were entertained Tuesday evening by Mrs. Earle M. Wood at her home on North Third avenue. After the sewing hour, the hostess had the assistance of Mrs. Albert J. Aberg and Mrs. Thomas Perkins Sears in serving refreshments. The next meeting will be with Mrs. Christopher Troeger of North A street.

Mr. and Mrs. John Hasler of Ansonia are announcing the birth of a daughter. Mr. Hasler, a former Taftville resident, is the son of Mrs. Sarah Hasler of Hunters avenue.

Miss Mildred Durocher who has been spending the past few days with her father, Moise J. Durocher and family of Providence street has returned to her studies at the Academy of the Holy Family in Baltic.

Bertrand Parent has returned to his studies at Assumption college, Worcester after spending the holiday recess with his parents, Mr. and Mrs. Napoleon T. Parent and family of South Second avenue.

Sunday evening the members of Ladies auxiliary, Ancient Order of Hibernians observed the 25th anniversary of the Taftville branch, by enjoying a turkey supper at Parish hall. Mrs. Richard Berkoff catered.

After spending several days at the home of his parents, Mr. and Mrs. Amable Deslandes and family of Hunters avenue, Silas Deslandes has resumed his studies at Assumption college, Worcester.

Mrs. Harry McNamara and Mrs. George Martin who have been recent guests of Mr. and Mrs. E. W. Yerrington and family of South Second avenue have returned to their homes in Hartford.

Edward P. Dunne of New London was a business caller in the village Wednesday.

Muffins Men Like

...*always* successful when made with Rumford. Muffins and biscuits of light even texture, good flavor, with *real food value*, are assured when leavened with

RUMFORD
The Wholesome
BAKING POWDER

It Never Spoils a Baking

B 97-5

STUBBORN HANG-ON COUGHS

Here is Dr. Howard's Remedy. A wonderful help in all cases of Obstinate Coughs, Bronchitis and Bronchial Asthma. Pure, Safe.

ASK YOUR DRUGGIST FOR
OXIDAZE
THE PATENT ESSENTIAL OIL TABLETS

New York Manufacturer's Sale of FUR COATS

At Sacrifice Prices

Direct-From-Factory-To-You

FOR TWO DAYS ONLY

FRIDAY AND SATURDAY,
December 2d and 3d

—AT—

CARON'S Specialty Shop

(Opposite Plaut-Cadden's)

THE EXCEEDINGLY WARM WEATHER COMPELS THIS MANUFACTURER — ONE OF THE LARGEST AND MOST DEPENDABLE — TO SACRIFICE HIS ENTIRE STOCK

REGARDLESS OF COST

AND EVERY COAT IS SOLD WITH A DOUBLE GUARANTEE — OUR OWN AND THAT OF THE MAKER.

HERE ARE A FEW OF THE VALUES

A Small Deposit Will Hold Any Garment Selected Until Wanted

French Seal Coat
SELF TRIMMED
FANCY LINING
$65.00

Raccoon Coats
FINE QUALITY
DARK SKINS
$295.00

Muskrat Coats
LARGE FOX COLLAR
$265.00 Value— Now $225.00

Caracul Coats
VARIOUS SHADES AND TRIMMINGS
$149.00

Mendoza Beaver
TOMBOY MODEL
PLAID LINING
$89.50

Mink Marmot
FINEST QUALITY SKINS
$189.50

American Opossum
TOMBOY MODEL
VERY SERVICEABLE
$125.00

Grey Squirrels
SELECTED CLEAR SKINS
FOX COLLAR
$650.00 Value— Now $545.00

Hudson Seal
EMBROIDERED SILK LINING
$295.00

The Favored Furs

SQUIRREL	HUDSON SEAL
MUSKRAT	FRENCH SEAL
RACCOON	MINK MARMOT
PONY	PERSIAN PAW
CARACUL	JAPANESE MINK

AUSTRALIAN OPOSSUM
AMERICAN OPOSSUM

Also Coats Made to Order

A FUR COAT IS AS DEPENDABLE AS THE MERCHANT FROM WHOM YOU BUY

CARON'S Specialty Shop

140 Main Street — Norwich, Conn.

Norwich Bulletin

1790 — 1927

VOL. LXIX—No. 287 | POPULATION 30,689 | NORWICH, CONN., FRIDAY, DECEMBER 2, 1927. | 18 PAGES—144 COLUMNS | PRICE TWO CENTS

ASPIRANTS CHARY AS THEY AWAIT COOLIDGE ADDRESS

Republican National Committeemen, Arriving in Washington, Are Hoping For an Amplification of the Coolidge "I Do Not Choose" Statement—Leaders Are Disposed to Keep the Field Clear so Long as Mr. Coolidge is Undisposed to Clarify His Position Upon the Presidential Nomination—Early Discussion Tends to Place the Date For the National Convention About June 12.

WASHINGTON, Dec. 1.—(AP)— Accelerated by the approaching session of the republican national committee to select a convention city, politics came in for its full share of attention today with speculation divided as to where the convention will be held and the part to be taken by President Coolidge in next year's campaign.

Professing to see little beyond a wide diversion of opinion, many of the early arriving committeemen expressed the hope that the president would give a clearer definition of his Black Hills "I do not choose" statement. It was apparent that many were looking forward to Tuesday, when Mr. Coolidge receives the committee at the white house, as an opportunity to relieve the uncertainty which some of them believe is restricting their activities. Others however, were of the opinion that the president would not elaborate on his position.

The reiteration by Vice-President Dawes at the white house today that he is not a candidate for president and favors Frank O. Lowden served as a basis for considerable discussion but, while various candidates were mentioned, the disposition on the part of many was to keep the field clear so long as Mr. Coolidge is undisposed to clarify his own position.

As speculation claimed the committeemen, the main business to be transacted at the meeting beginning Monday—selection of a convention city—was in a definite preliminary stage.

Headquarters for Detroit were opened in the Willard hotel where a delegation from Philadelphia already had established itself. Representatives of San Francisco and other cities seeking the convention are expected to set up headquarters over the week end.

Although sentiment was said to be far from crystallized, a number of the early comers were of the opinion that a city not more than an overnight trip from Washington should be selected because congress may not have adjourned when the convention opens. This sentiment gave the supporters of Detroit, Cleveland and Philadelphia considerable encouragement but it was pointed out by committeemen that San Francisco and Kansas City had many points in their favor although entailing a longer journey. In all, a dozen cities are after the convention.

Early discussion also tended to place the date for the convention at about June 12. As usual it is expected to behold before the quadrennial meeting of the democrats.

With the ranks of the incoming committeemen rapidly increasing, headquarters of the national committee in the Munsey building were becoming the center of political activity. Most of the committeemen besieged the office of Chairman Butler in the hope that he might throw more light on the position of President Coolidge, but although the chairman spent last evening at the white house, and is a close friend of the president it was said he had little enlightening news to offer.

Butler did inform them, however, that he saw no likelihood of the president amplifying his Black Hills statement in his speech to them Tuesday, declaring he expected it to be strictly confined to a dissertation of republican party principles.

One of those most outspoken about was termed the need of a clarification by the president was R. B. Creager, national committeemen for Texas. He said the committee would be hampered in the absence of a more definite pronouncement by Mr. Coolidge.

MEMBERS OF CONGRESS IN PARTY CONFERENCES TODAY

WASHINGTON, Dec. 1—(AP)—While rather late in developing, the usual biennial hubbub about senate organization is in full swing with the situation admittedly full of possibilities.

Western republican independents have the power to upset the carefully laid organization plans of the republican old guard by virtue of the close division between the major parties. Whether they will use it depends largely upon developments tomorrow at the party conference for the selection of candidates for senate officers.

As the situation was viewed tonight, it appeared as though the republican leaders were a bit apprehensive that their plans might go awry and that democratic leaders were wondering whether they would be forced to organize the senate against their wishes in view of the slight republican majority.

FORGED CHECK BECAUSE OF OTHER DIFFICULTIES

NEW YORK, Dec. 1—(AP)—An alleged bad check for $17,000 which it was testified he had used to extricate himself from other difficulties with the police, brought a conviction of second degree forgery for its author today.

Paul Guerin, 37, who, the prosecution charged, in July 1926, obtained $17,900 by means of a forged check on the Springfield National bank of Springfield, Mass., was found guilty by a jury which deliberated three hours after hearing the story of Guerin's manipulation of money.

Guerin was arrested last April upon information furnished police by Edward J. Mays, his former confederate.

Guerin, according to Mays' story, was arrested for grand larceny five days after he had obtained the $17,000 and deposited it in a bank. Through Mays he withdrew $12,500 of the money, paid $250 as security for his bail-bond to obtain his release, $500 for a lawyer's fee, another $500 to his wife who had charged him with desertion case. It was also testified that he paid $1,500 to a woman in discharge of a debt.

Mays testified that Guerin divided a portion of the remaining money with him, then fled to Ireland upon learning that the forgery had been discovered. He was arrested when he returned.

Guerin denied the forgery charge, asserting that he had received the money in payment for eight barrels of whiskey which he had sold to a bootlegger.

DR. C. W. LARSON, HEAD OF NATIONAL DAIRY COUNCIL

CHICAGO, Dec. 1—(AP)—The nation's $4,000,000,000 dairy industry has been placed under the guidance of a director.

The new "czar" is Dr. C. W. Larson, chief of the bureau of dairy industry of the United States department of agriculture who was chosen today by the National Dairy council at its convention here.

"Development of the $4,000,000,000 dairy business has made it necessary for an executive director," said M. D. Mann, president of the council in announcing Dr. Larson's appointment. Dr. Larson was largely responsible for the establishing the bureau of dairy industry in 1924 and for several years was head of the dairy department at Pennsylvania state college.

Women were told to drink as much milk as they wanted without fear of getting fat by Dr. Herman N. Bundesen, president of the American Public Health association, in addressing the council. "Drink milk, eat vegetables and have bright eyes," the doctor urged.

KEITH-ALBEE INTERESTS PURCHASE IN WORCESTER

WORCESTER, Mass., Dec. 1—(AP)—The declaration of the Keith Albee interests that coincident with the sale of the Poli theatres they would invade Worcester materialized today when announcement was made that they had purchased extensive Main street property and had filed plans for the erection of a theatre. F. Sam Albee announced that he had bought the property in conjunction with the Stanley Company of America and the Orpheum circuit from Dr. Thomas J. Hewett and the City Central company. The theatre plans call for a capacity of 3522 which would make it the largest theatre in the city.

CANADIANS WERE BARRED FROM ENTERING DETROIT

DETROIT, Dec. 1.—(AP)—An augmented force of immigration inspectors inaugurated the new modified alien immigration order here today by barring more than 4000 residents of Ontario border cities from entering Detroit to work. The foreign born commuters affected took steps to obtain non-quota immigration visas from the American consul in Canada.

Several special boards of inquiry will begin sessions here shortly to consider the cases of those debarred, it was announced by John L. Zurbrick, district director of immigration. Five additional inspectors from Montreal have been summoned.

Approximately 3,500, commuters employed in factories in the Detroit district were permitted entrance under the eleventh hour modification agreed to yesterday by the departments of state and labor.

The immigration inspectors detained 27 persons for investigation by the special boards of inquiry. Those denied entrance today were quota aliens who had failed to obtain quota immigration visas before December 1, and native Canadians who failed to obtain non-quota immigration visas.

PUT TO SEA TO RESCUE MISSING FISHERMAN

PORTLAND, eM., Dec. 1—(AP)—Refusing to believe that Carlton A. Smith, 23, a member of his crew, was lost, Captain Frank Doughty, skipper of the fishing schooner, Lochinvar, sailed his vessel out of Portland harbor today and shortly after 2 o'clock brought the missing fisherman back home.

Smith said that after he became separated from the schooner on New Ledge at noon Wednesday, he sailed until he was in sight of Portland, chambered aboard Portland lightship, five miles off Cape Elizabeth, at 7 o'clock last night, and stayed there until the Lochinvar went out.

When the Lochinvar came around the breakwater this afternoon, a crowd of fishermen were waiting for her at the end of central wharf.

"Her flag's down," shouted in one voice when the entire schooner was visible around the breakwater.

They crowded aboard the vessel to congratulate the young fisherman when the Lochinvar was moored to central wharf.

NEW BRITAIN PARCEL POST CARRIER ARRESTED

HARTFORD, Dec. 1—(AP)—James B. Keough, of 535 Burritt street, New Britain, a postal carrier in the New Britain post office, was arrested today by Postal Inspector Edward A. Courter, charged with having embezzled $990.32 from C. O. D. returns. Keough admitted the charges when he was confronted by the inspector and Postmaster Erwin.

Presented before U. S. Commissioner Charles J. McLaughlin here, Keough was bound over to the United States district court under bond of $2,500.

CONTRACTOR FOUND 126 PEARLS IN ONE OYSTER

MERIDEN, Dec. 1—(AP)—Oysters in the half shell are a profitable and valuable delicatessen so Charles M. Allen, local contractor believes, for while enjoying a dish at the home of a friend here today he discovered 126 pearls in one oyster. While the stones have not been appraised it is understood that many of them are very valuable. The pearls vary in size from that of a pin head to a small pea.

CABLED PARAGRAPHS

CHERBOURG, France, Dec. 1—(AP)—Governor Alvan T. Fuller of Massachusetts, who has just completed a quiet vacation in France, unperceived except by close friends, is homeward bound aboard the steamship Olympic.

BERLIN, Dec. 1—(AP)—Official investigation of charges against Guido Meisel, American chemist held prisoner at Dusseldorf for nearly six months without trial has been completed but no indication given as to when he may be tried.

DEFENSE WITNESS IN THE REMUS MURDER TRIAL

CINCINNATI, Ohio, Dec. 1—(AP)—The prosecution in George Remus' trial today set about proving that the outbursts of the defendant which nearly a score of witnesses had testified indicated insanity were nothing more than fits of anger common to him long before he had heard anything concerning the alleged misconduct of the wife he killed.

Willie H. Haar, Savannah, Ga., former bootlegger, who served a sentence in the Atlanta federal penitentiary at the same time Remus was there for violating the prohibition law, was in the witness box as a defense witness.

"Didn't Remus get very mad when the prisoners in the Atlanta penitentiary would cry out: 'Who ate the cheese?' and answer themselves with, 'Remus the rat'" asked Carl E. Basler, assistant prosecutor on cross-examination.

The defense objected strenuously, Charles H. Eisten, co-counsel with Remus, asserting that the only purpose of such an interrogation could be to prejudice the jury or cause ill feeling towards Remus.

"We want simply to show these spells simply were mad spells, that they were simply fits of anger and not insanity at all," Basler told Judge Chester R. Shook. "We want to show that Remus had them long before anything came up about Mrs. Remus."

Remus, who had sat quietly all day, bounced to his feet with an attack upon Basler.

"There was not a prisoner down there wide enough, large enough, or powerful enough to insinuate a thing like that," Remus roared, his face and neck flaming red.

"If Mr. Basler has any evidence like that let him present it and not try to inject it by conjecture, supposition, innuendo or presumption. You drank pints of whiskey on your eastern trip. You hypocrite you."

"Was that remark made?" Basler calmly asked Haar.

"That remark was made," replied the witness.

"What did Remus do?"

"Remus resented it. He tried to find the people who had made the remarks and wanted to fight them."

FLOODS ARE SPREADING IN NORTHERN NEW YORK

ALBANY, N. Y., Dec. 1—(AP)—The western half of New York state tonight watched with apprehension the gradual encroachment of flood waters from scores of streams and lakes upon the settled communities and farm lands lining their banks.

With one death indirectly attributed to the flood, many families temporarily homeless and facing hardships with the prospect of colder weather, transportation facilities badly crippled, and the limit of the rise not yet reached, widely-separated communities were bending every effort to avert a repetition of the disaster which a month ago befell the neighboring states of Vermont, Massachusetts and New Hampshire.

The cause in both instances was the same—excessive rainfall over a period of several days. In some cases the precipitation in the flooded districts has been unprecedented. The weather bureau at Jamestown, announced today that the total rainfall during the past month was 10.07 inches as compared with an average monthly rainfall of 3.398 inches for the past six years.

From Syracuse on the east to Jamestown on the west—a distance of approximately 175 miles—came reports of floods, although the greatest damage appeared to have been done in four or five counties of south-central and southwestern New York. The single fatality was reported from Olean, when the home of Ephraim Head, isolated by the flooded Allegheny river, burned. Firemen who finally reached the dwelling in rowboats found the man's charred body.

Considerable apprehension was felt at Jamestown for the safety of the Broadhead block, one of the principal business buildings of the city, the undermining of which was threatened by the Chadakoin river. Farmers on the flats south of Jamestown were reported to be also in need of help.

DECISION MAY CHANGE THE DRY ENFORCEMENT POLICY

INDIANAPOLIS, Ind., Dec. 1.—(AP)—Four Chicago men today were acquitted of conspiracy to violate the Volstead act by selling unfermented grape juice, but tonight speculation as to the effect of the jury's verdict on future prohibition enforcement policy far overshadowed the case itself.

The men discharged were Elmer F. Neibuhr, Carl A. Futter, Lester Hynes and J. R. Grable, officers and salesmen of the United Vineyards association and the California Vineyards company, both Chicago concerns.

Speculation arising from the case was on the subject of whether the acquittal would stifle prosecution of similar cases and thus lend a practical, even if not legal, sanction to the distribution of unfermented grape juice which, under normal temperature conditions, will develop an alcoholic content far beyond the one half of one per cent. contemplated by the Volstead act.

Two views predominated in discussions with which the federal building seemed after the defendants were freed. One line of reasoning was that although the verdict of a jury did not have the effect of an enunciation of law by a higher court, it would have the practical effect of diminishing the vigilance of prohibition officers on this score.

The overt act charged in the conspiracy indictment was the sale of a five gallon keg of unfermented grape juice of lawful alcohol content to Miss Helen Ardery, stenographer in the office of George L. Kinkler, deputy prohibition commission for Indiana. This keg was placed in a room of normal temperature, its contents exposed to the air, and frequent tests made of its mounting alcoholic content. After twenty-five days, Winkler said at the trial, the samples taken from the keg showed a 12.85 per cent. content of alcohol by volume.

SERIES OF PROHIBITION RAIDS MADE IN NEW HAVEN

NEW HAVEN, Dec. 1—(AP)—Coming as a climax to the agitation which followed the recent charges of Major Chester P. Mills that New Haven is one of the "wettest cities in the United States," a squad of at least five federal prohibition officers tonight conducted a series of raids in this city.

Denies Counter-Revolt in Ukraine

Soviet Authorities Assert That Reports of Fighting Were "Utter Falsehoods."

MOSCOW, Dec. 1.—(AP)—The soviet foreign office today reiterated its emphatic denials of a counter-revolution in the Ukraine.

The authorities, declaring that it could be shown on the spot that reports of fighting in the Ukraine were "utter falsehoods," intimated that reports were emanating evidently from a newly hatched counter-revolutionary news factory in Rumania.

German consular agents in the Ukraine have reported to the Germany embassy at Moscow that there has not been the shadow of a disturbance in hte Ukraine during the past three months, while the Polish embassy here has received no disquieting reports from its representatives.

Dr. Henry Moskowitz of New York, chairman of O. R. T. who recently travelled extensively through the Ukraine in behalf of the reconstruction organization, said that he had met no signs of disturbances.

Dr. Ezekial Grover, assistant director of the American joint distribution committee, pursuing relief work in the Ukraine, denied reports coming from a Bucharest newspaper of fighting, saying that the Moscow headquarters of his organization had received no reports containing any intimation of disturbances from its branch offices at Kanenetz-Podolsk or elsewhere.

Samuel Lubarsky, a representative of the joint distribution committee, who returned from an extensive trip to the Ukraine today, said that he did not meet with the faintest sign of trouble. He travelled by automobile from Krivoyrog to Kherson, in the southern part of the Ukraine.

Attention has been centered on the Ukraine in recent days by publication of reports that severe fighting between government troops and insurgents has taken place in recent months with heavy loss of life.

L. OF N. COUNCIL TACKLES INTERNATIONAL PROBLEMS

GENEVA, Dec. 1—(AP)—Before an audience of two mighty non-member nations, the United States and Russia, the league of nations today began efforts to arrange international affairs so that the war god will be driven out of business for lack of customers.

The special security committee of the preparatory disarmament commission held its first session today. It was promptly warned by Joseph Paul-Boncour, chairman of the French parliamentary commission on national defense and president of the foreign relations committee of the chamber of deputies, that regional agreements are becoming a menace to world peace because they tend to introduce the pre-war system of alliances.

The committee saw in this an allusion to the recently concluded Italo-Albanian pact of defensive alliance which the French concede to be in opposition to the Franco-Jugoslavian treaty of amity and arbitration, ratified shortly before.

M. Paul-Boncour declared that all regional pacts must be co-ordinated and brought within the scope of the league of nations and that efforts must centralize in building up a general agreement for security which would prevent misunderstandings.

Russia, represented by an observer and not participating in the security committee meetings, nevertheless contributed an admonition that the frenzied piling up of armaments amply justifies the fear of another gigantic war. The admonition was contained in a supplementary communication which Maxim Litvinoff, head of the soviet delegation, deposited with the preparatory disarmament commission.

MRS. LILLIENDAHL BROKE DOWN AND SOBBED IN COURT

MAYS LANDING, N. J., Dec. 1.—(AP)—The Lilliendahl murder trial moved toward a speedy conclusion today just before adjournment when the state unexpectedly rested its case, a defense attorney asked and was denied a directed verdict of not guilty, and Mrs. Margaret Lilliendahl broke down and sobbed in court.

The state's side of the case against the widow and Willis Beach, charged with murder of the woman's aged husband, had been expected to continue into next week. Only 65 of the 100 witnesses the state had said it would call had occupied the stand when Prosecutor Hinkle suddenly turned to the judge and said: "The state rests."

Robert H. McCarter, counsel for Mrs. Lilliendahl, recalled one state witness for two questions for cross-examination and then entered a plea for a directed verdict. As he delivered his argument to sustain the motion, Mrs. Lilliendahl began to cry and her eight-year-old son, Alfred, ran to her side. He also wept.

Soon after Justice Campbell denied motion for a directed verdict, court adjourned. Beach had not been visably affected even while counsel for his co-defendant was pleading with the court.

SPRINGFIELD EXPRESSMAN WINS VERDICT FOR $10,000

WATERBURY, Dec. 1.—(AP)—A superior court jury this afternoon returned a verdict for the defendant in the two $10,000 civil actions against William Kneeland, Springfield, expressman, which have been on trial here the past week. The plaintiffs in the actions were Charles Musante, of Meriden, administrator of the estate of his son, Anthony, and Mrs. Angelina De Lucia, of Waterbury, administratrix of the estate of her husband, Martino. A fatal accident on January 1, 1926, in Wallingford was the cause of the litigation.

Musante and De Lucia were riding in an automobile operated by Philip Cianciolo at 9 p. m., on that date when the machine collided with the rear end of a truck owned by the defenant. Both men received injuries causing their deaths.

NEGRO SHOT WOMAN WHOM HE ATTEMPTED TO OVERPOWER

LOS ANGELES, Dec. 1—(AP)—A Negro today shot and seriously wounded Mrs. Margaret Pumphrey, 29, after he unsuccessfully attempted to overpower her in the Pumphrey home in the exclusive Whitley Heights section. The butler, Richard Ewell, 39, killed himself when neighbors responded to the woman's cries for help.

May Reduce Radio Stations By Half

Federal Commission Contemplating Wholesale Reduction During 1928.

WASHINGTON, Dec. 1.—(AP)— A wholesale reduction of radio stations through reduce their number by half during 1928 is contemplated by the federal radio commission.

Announcement today upon the policy, the commission declared the determination to deny re-licenses after February 1, to a large number of stations, in an endeavor to clear up the broadcasting situation and explained why it considered such action advisable.

"Individual members of the commission have, from the very first, realized that the elimination of some 300 broadcasters was eventually the only real solution for the present overcrowding of the air channels," the commission's statement said. "But the commissioners recognized also that important constitutional questions are involved in license denials and transfers and that in some cases court action could be expected.

It therefore proceeded to make the best of a bad situation. X X X denying licenses to none. But now, the commission finds itself in a wholly different situation. Local and national reception will within sixty days have been put in the best condition possible with the present number of stations on the air.

"Further improvement will have to come by elimination of stations not rendering service corresponding to the interference they cause. Court injunctions in such cases cannot now interfere with the clearing that has been accomplished in the long wave portions of the spectrum. From this time on the commission therefore can devote itself to clearing up the remainder of the broadcasting band by transfers and denials of licenses."

Commissioner Pickard said that in the contemplated license denials the commission would be guided by recommendations of the commerce department radio inspectors stationed in the various districts. The announcement said that on December 1 all broadcasters will work under temporary licenses which have been extended to February 1. There ar now 694 licensed stations.

GANGSTER WITNESSES IN CHICAGO WERE SLAIN

CHICAGO, Dec. 1—(AP)—That "dead men tell no tales" is a gangland axiom, the federal government discovered when it induced two of the 70-odd persons arrested in a prohibition round-up at Cicero a year ago, to testify against the others.

The two, Santo Celebron and John Castenora, agreed to appear as prosecuation witnesses, their attorney today told Judge James N. Wilkerson, of United States district court. They didn't do so because they were killed a week before the trial last April.

The murders were revealed when the government called a case against one of the Cicero defendants. Celebron and Castenora were to have been witnesses. The government will investigate the episode.

The several times promised sanguinary warfare between rival Chicago gangs for control of gambling and bootlegging now is only a matter of days, it was reported here. The opinion is based, in part on word from Springfield, Ill., that a kinsman of Joseph Aiella, accused of plotting the assassination of "Scarface Al" Capone and Tony Lombardo, sought to obtain machine guns, pistols and rifles there. One of the guns the buyer was examining went off, killing the proprietor. The buyer is in jail.

"Appleness" was the reply of the manager of the Atlantic hotel to a police statement of several days ago that a machine gun nest was found in the hotel. If a gunner wanted to spray a cigar store across the street, as police claimed, he would have needed the nimbleness of a contortionist, the manager added. The cigar store was frequented by Capone and Lombardo. It was the police theory that enemies intended ambushing the pair.

There were no guns, or tripods, or other equipment for sniping in the designated room when police entered it, the manager said.

It was reported in some circles today that the claimed plot against Capone was a coup by him to turn over his enemies to the police.

PONTOON BRIDGE SWEPT AWAY AT WINOOSKI, VT.

BURLINGTON, Vt., Dec. 1.—(AP)—the conditions resulting from the great flood of early November were recalled today when a pontoon bridge built by army engineers to replace the steel bridge over the Winooski river which was carried away by the flood gave way and was swept down stream. Tonight the neighbor cities of Burlington and Winooski were without a connecting link, and call was sent to Major General Preston Brown, commanding the First Carps Area, for a new Pontoon bridge.

Heavy rains yesterday and last night sent the river up five feet from its normal stage, and debris carried down by the swollen torrent damaged the pontoons.

TO PROTECT P. O. CARRIERS AGAINST BAD PAVEMENTS

NEW HAVEN, Conn., Dec. 1—(AP)—Life and limb of letter carriers must be safeguarded against bad pavements, at least, in the opinion of the postal department. Today, the New Haven post office announced that no more mail would be delivered by carrier in Russell street, Fair Haven section, because the condition of the pavement there "endangered the life and well being" of the carrier who made his rounds to the fifty or more families resident in the street.

Russell street is two very long blocks in length with numbers on the structures going to the eight hundreds.

LIQUOR CONFISCATED IN WALLINGFORD RAID

WALLINGFORD, Dec. 1—(AP)—Officers of the United States prohibition enforcement office in New Haven late this afternoon raided the place of business conducted by Thomas Conheady at Meadow street, confiscating a small amount of alleged liquor, according to announcement made by Frank T. Putney, enforcement director.

Conheady, who was in charge at the time, was ordered to appear before U. S. Commissioner Alcorn in New Haven tomorrow morning to face a charge of violating the federal liquor law.

BRIEF TELEGRAMS

Muriel Clark, 21, was instantly killed and two others were injured when two automobiles collided at the North Shore corner near the center of East Hampton.

Full time in nearly all departments will be the working schedule shortly in the Bigelow-Hartford Carpet company. This was announced yesterday by officials.

Sir Rennell Rodd, British diplomat, will address the undergraduate body of Wesleyan university on December 8, on the subject, "Diplomacy—Old and New."

Announcemsnt of the engagement of Miss Parmelia Pryor to Joseph V. Reed, has put an effective end to the rumors that Miss Pryor might some day be Mrs. Gene Tunney.

Mrs. Mary Ellen Bissell, known on the stage as Marion Haris, an actress, filed suit in Chicago for divorce from Rush Bissell, identified as an adopted son of Rupert Hughes, the novelist.

The Pittsburgh Sun-Telegraph said plans were being formulated in Pittsburgh for an amalgamation of more than twenty bituminous coal companies, with a capital of some $50,000,000.

A father and mother lost their lives in the waters of Padanaram harbor, near New Bedford and their two daughters narrowly escaped, when an automobile skidded off Padanaram bridge.

Speaking on "the strength and weakness of Christianity," Rabbi Stephen S. Wise, of New York will open the symposium on religion at Wesleyan university in Middletown, tonight.

Automobiles will be sold in greater number than ever before in 1928 in the opinion of Prof. William B. Bailey, economist of the Travelers Insurance company, Hartford, who has made a business survey.

Chairman Butler, of the republican national committee, does not believe President Coolidge will make any reference to his political future when he receives the committee at the white house next week.

Wilfred Rene, 10, is in a critical condition at the New Britain General hospital as the result of being run into by an automobile driven by Charles Grabowski. The boy is suffering from a fractured skull.

William R. Anthoine, formerly a prominent attorney in Portland, Me., was sentenced to not less than one year or more than two years in state prison by Judge Arthur Chapman for embezzlement of $95,000.

Horace D. Taft is reported to have left instructions with the masters and other officials of Taft school not to discuss the suspension of 11 students on charges of violating school rules by drinking prohibited beverages.

Funeral services for Henry W. Savage, theatrical producer and real estate operator, were held in the Old South church, Boston. Rev. Sherrard Billings of Groton school, a classmate of Mr. Savage at Harvard university, officiated.

By engaging him in conversation until the arrival of police, two kimono-clad sisters, Misses Mary and Margaret Mee, caught a burglar suspect, dressed in a tuxedo and armed with a .38 calibre revolver, in their home in Providence.

A charge of prohibition law violation has been brought by federal agents in Milwaukee, Wis., against Oscar (Happy) Felsch, one of the Chicago Black Sox expelled from organized baseball following the scandal of 1919.

Wealthy men who use their power for purpose of corrupting the government were attacked by Senator James A. Reed, Missouri, in a speech in Chicago, in which he cited the Vare election and the Teapot Dome case as examples.

Dean Frank W. Nicolson of Wesleyan university, has announced that as a result of the mid-semester marks 18 students have been placed on probation, five removed from probation, four continued on probation, and three dropped from college.

Hearing of a joint appeal for executive clemency for Ruth Snyder and Henry Judd Gray, convicted of the murder of Mrs. Snyder's husband, Albert, probably will occur some time during the week of December 26, Governor Smith announced.

J. Henry Roraback, republican national committeeman from Connecticut, will go to the meeting of the committee in Washington, next week "open-minded" on possible meeting places for the national convention next year, he said yesterday.

Arraigned on murder charges growing out of the Folsom (Cal.) prison siege a week ago, six convicts yesterday demanded the constitutional right of having attorneys defend them. The hearing then was continued until Monday at the request of the prisoners.

A conditional gift of $50,000 for the proposed $1,000,000 endowment fund being raised for the Arnold Arboretum at Boston in memory of the late Charles Sprague Sargent, was announced by Henry James, chairman of the New York campaign committee.

Abiding by the decision of the interstate commerce commission, all of the railroads east of the Mississippi river, announced a new schedule of freight rates from the midwest to territory south of the Ohio river, placing the central states on a parity with the east.

Deadlocked after deliberating six hours, the jury in the $50,000 slander suit of Miss Helen Clark, Secaucus "smoking teacher," against her supervising principal, Matthew Pechtel, was discharged by Judge Robert V. Kinkead in Hudson, N. J., common pleas court.

Improved methods of extracting minerals economically and scientific research are chief concerns of the government, Secretary Hoover told the American Mining congress in disclaiming that the government has any desire to interfere in the conduct of the mining industry.

The Worcester County National bank bought at auction the unfinished Plymouth theater in Worcester. The bid of the bank which is holder of second mortgage bonds amounting to $177,500 was $6,000. The sale was made subject to a first mortgage of $800,000 on the property held by the Colonial Bond and Mortgage company of New Haven, trustee.

UNITED STATES AT APEX OF PROSPERITY DURING 1927

Secretary Hoover in His Annual Report Declares That Economic Progress in 1927 Brought Americans to the Highest Material Living Standard This Country or Any Other Country Has Ever Known—Period Was Marred Only by Depression For Agriculture and Some Backwardness in Individual Lines of Industry.

WASHINGTON, Dec. 1.—(AP)—Economic progress during 1927 brought Americans to the highest material living standard this country or any other country has ever known, Secretary Hoover declared today in his annual report to the president.

A situation of prosperity which he said "has now been characteristic of American industry for six years," was maintained, marred only by some continuing depression for agriculture, and some backwardness in individual lines of industry.

Mr. Hoover's statistics showed a steady level of wholesale prices, declining slightly in recent months; a maintenance of relatively large building construction programs; an increase in the expedition of railroad transportation along with a bettered service to users; and a year of "sound but uneventful growth" in the banking field.

Foreign underwriting by Americans during the fiscal year exceeded that of any corresponding period in the history of the United States, the report said. Foreign capital securities privately taken, plus direct new investments abroad probably raised the total to $1,850,000,000 for the year. Financial reconstruction abroad continued on the whole to be encouraging.

"The value of American exports during the fiscal year 1926-27 was greater than that of any other fiscal year since 1920-21, and when account is taken of the much lower price level, as compared with the war years' trade, was the largest in our history," Mr. Hoover continued. "The value of imports was about 5 per cent less during the last fiscal year, but here again a fall in prices occurred after allowing for which there is a quantitive increase."

"New construction undertaken in 1927, amounting to some $7,000,000,000 in value, constituted a powerful factor in maintaining business activity and prosperity," Mr. Hoover added.

He paid high tribute to the management of American railroads, asserting that "the continued advance in the efficiency of the railways which has been going on since the war" had "reacted favorably upon the entire economic structure." The rapidity of freight transportation in the United States had increased since 1919 by 30 or 40 per cent.

"In seeking out the causes of the material prosperity, Mr. Hoover described E. Dana Durand, of the department's bureau of statistical research, laid down the proposition that "extraordinary increase in the production of American industry during recent years" had most to do with a "corresponding advance in the standards of living."

"Between 1899 and 1925 the output of agricultural products increased about 47 per cent," Dr. Durand said, "that of mining about 248 per cent, and that of manufactures about 178 per cent, while the volume of railway service increased by 93 per cent. Meanwhile population had grown only about 55 per cent, so that per capita output rose also by about 55 per cent."

"Even that comparison," it was added, "failed to measure fully the progress in production, since larger proportions of the country's population in recent years have engaged in professional, mercantile, and service occupations, rather than in actual production.

"The true causes of the prosperity and economic progress of the country are not difficult to discern," Dr. Durand continued. "At the foundation lie the rich resources of the country, not taxed by an excessive population, and the emergency, intelligence and attitude toward work of the producing population.

"In our earlier days, advance was in considerable measure attributable to the opening of new resources, but during the past quarter century this has not been a major influence. The principal factors in the recent increase in productivity are what may be called human as distinguished from natural factors. One of the most profound modern tendencies is the swiftly expanding use of electric current."

For the bureau of foreign and domestic commerce, Dr. Julius Klein, its chief, pointed out that American foreign trade today represented 16 per cent of the world's total commerce, whereas in 1913 it represented only 11 per cent. He pointed that "manufactured goods will continue to gain in relative importance in our export trade," while the growth of population at home will "continue to call for the consumption of a larger and larger proportion of foodstuffs and raw materials produced by our farms."

He foresaw vigorous competition for foreign trade in the future, but predicted that with proper effort on the part of American business men, "we shall be able to maintain our share of the steadily expanding world commerce."

COLORADO MINES HAVE RESUMED OPERATIONS

DENVER, Colo., Dec. 1.—(AP)—Under the protection of National Guard troops, six northern Colorado mines resumed operations today after being closed since the I. W. W. strike was called in the Colorado coal fields on October 18.

Although only a few miners reported for work today, operators were confident that it was an entering wedge that soon would bring about complete working forces. Strike leaders said that the strikers were prepared to stay out of the mines until their demands were granted.

Re-opening of the mines was without incident. Military patrols on horseback and in automobiles covered the entire northern coal field which has been divided into three sectors. In addition, troops were on duty at the various mines.

Thomas Annear, chairman of the state industrial commission, charged today that members of the I. W. W. are blocking the circulation of petitions among working miners asking the industrial commission to assume jurisdiction of the controversy.

The Rev. A. A. Heist, Denver minister, who has been active in the cause of the striking miners, appeared before Gov. W. H. Adams and alleged that families desiring to move out of the Columbine mine camp in northern Colorado were prevented from doing so and that those who returned to the camp cottages for their possessions were told that the goods could not be moved.

The southern Colorado coal fields were quiet and operators reported a slight increase in working forces in the district. Colorado Fuel and Iron company mines now are digging between 8,000 and 9,000 tons of coal daily, while the average production before the start of the strike was 12,000 to 14,000 tons, the company reported.

REPRESENTATIONS SENT TO GERMANY ABOUT MEISSEL

WASHINGTON, Dec. 1—(AP)—The state department announced tonight that representations had been made to the German foreign office by the American embassy at Berlin in connection with the prolonged detention under arrest at Dusseldorf of Guido Meissel, an employe of an American Dye company on charges of violating the German law against unfair competition.

Meissel has been detained without bail since June 19 but the American consulate at Dusseldorf reported that he had been well treated. The message added that Meissel was represented by an American attorney who had charge of his case and who was assisted by local German counsel. No details of the charges against the American were contained in the advices.

Representations made by the embassy apparently had to do only with the long period of confinement and did not question the legality of the arrest or of the proceedings against Meissel.

DIED IN NEW LONDON OF SLOW STARVATION

NEW LONDON, Dec. 1—(AP)—Sanford L. Carter, 60, died tonight in New London Memorial hospital, a victim of slow starvation. The man was admitted to the hospital on November 25 and since that time has been in a semi-conscious condition. His condition had left him speechless.

Nothing is known of Carter except that he was supposed to have a wife living in the vicinity of Providence.

WINTER SOCIAL SEASON OPENED AT WHITE HOUSE

WASHINGTON, Dec. 1.—(AP)—With traditional formality, the White house winter social season was opened tonight when President and Mrs. Coolidge entertained at dinner for members of the cabinet and their wives and Vice President and Mrs. Dawes.

This dinner is the first of a series including those for the diplomatic corps, the speaker of the house and members of the supreme court. In return, the president and Mrs. Coolidge during the winter attend dinners given in their honor by the vice president, the speaker and cabinet members, the few occasions on which they dine outside of the White house.

After the cabinet dinner tonight, a group of friends were invited for a musicale in keeping with the custom established by Mrs. Coolidge to round out such evenings.

In addition to Mr. and Mrs. Dawes and the cabinet group the dinner guests included William Green, president of the American Federation of labor; Frank G. Allen, lieutenant governor of Massachusetts and Mrs. Allen; Chairman Butler, of the republican national committee and Mrs. Butler; Mrs. Alvin T. Hert, vice chairman of the republican national committee; Mr. and Mrs. R. B. Mellon, of Pittsburgh; Alexander P. Moore, former ambassador to Spain; Mr. and Mrs. William F. Whiting, of Holyoke, Mass.; Mr. and Mrs. Frank W. Stearns of Boston; Mr. and Mrs. A. Atwater Kent, of Philadelphia, and Mrs. Edward B. McClean, of Washington.

ANOTHER VICTIM OF GUNMEN IN CHICAGO

CHICAGO, Dec. 1—(AP)—Terrorist gunmen carved another notch in their pistols tonight and Fred A. Drillard, a union electrician, is dead.

Drillard fell with two bullets in his heart as three men in an automobile sped by him and opened fire as he started to enter his own machine.

In a burst of speed the gunmen roared away, but two blocks farther their car careened into the curbing and was wrecked. The slayers fled.

When police arrived Drillard was dead. A pistol was found in his pockets.

Whether he was the victim of the new gang war or possibly labor terrorism the police could not determine.

OBITUARY

Herbert S. Hadley.

ST. LOUIS, Dec. 1.—(AP)—Former Gov. Herbert S. Hadley, chancellor of Washington University and well known in national educational circles, died at his home here at 7:15 o'clock tonight after a prolonged illness. He had recently returned from the hospital after a breakdown in the latter part of August, and was thought to be recovering.

Known as one of the "progressive" type of republicans, he acted as floor leader to have the late Theodore Roosevelt nominated at the republican national convention at which William Howard Taft got the nomination.

He gained fame is Missouri when he ousted the big oil interests from the state when serving as attorney general. He served in that office from 1905 to 1909 and then occupied the governor's chair for four years. Shortly before accepting the chancellorship at Washington university he was offered the presidency of the University of Missouri but declined this.

WILLIMANTIC

Office 824 Main Street. Telephone 1131-2.

J. W. EADIE SPEAKS AT EXCHANGE CLUB MEETING

(Special to The Bulletin.)

WILLIMANTIC, Dec. 1—At the weekly meeting and dinner of the Exchange club in the Nathan Hale hotel Wednesday evening, the speaker was James W. Eadie of Boston, a widely known accountant. The subject of his talk was "Creative Management on the Road to Action." He told of the opportunities facing New England to improve its financial and general constructive business conditions, pointing out the channels by which the present methods could be improved upon. He said that co-operation was a requisite to success in any undertaking. A rising vote of thanks was tendered him at the close of his talk. Guests were "Al" Chase of New Haven with David Loree and Lawrence W. Case of Highland Park, Manchester, with President C. C. Case who was in charge of the largely attended session. Prayer was offered by Rev. F. C. Williams.

In the Chaplin town court Wednesday afternoon on a charge of hunting without a license was Frank Rosa of Hartford who was arrested by Deputy Game Warden Ash. Justice of the Peace Charles B. Russ found the accused guilty and imposed a fine of one dollar and costs, amounting to $12.35.

Mrs. James Summers, 68, a highly esteemed resident of this city, died Wednesday evening at her home, 50 John street, after an illness of one week's duration. Born in Glasgo, Scotland, August 14th, 1859, a daughter of Patrick and Mary (O'Rourke) McCormack, she is survived by her husband; one daughter, Miss Charlotte M. Summers of this city; three sons, James P. and Raymond J. Summers of this city and Nathaniel G. Summers of New Haven; two sisters, Mrs. Mary T. Doyle and Mrs. C. R. Beattie of Bridgeport; one brother, James McCormack of this city; several nieces and nephews and four grandchildren.

Police Chief Thomas F. Grady has received notification from the state motor vehicle department that the operator's license of Alfred Legace of 8 Arnold's Lane has been suspended. Legace was convicted of a motor vehicle violation in the Mansfield town court recently.

The funeral services for Mrs. Minnie W. Avery held Thursday afternoon in the South Windham Congregational church were largely attended by relatives and friends. The officiating clergyman was Rev. Joseph F. Cobb. During the services, Mrs. Clara Williams of Radiant chapter No. 11, O. E. S., presided at the organ and there were two vocal selections rendered by Mrs. Frank Grant. Interment took place in the Windham Center cemetery, the bearers being James M. Larkham, Charles Huntington, Joseph R. Smith and Charles Maynard. Avery & Van Zandt were in charge of arrangements.

Sample voting machines, operating on the same principle as those that will be used in the city election on Monday, have been installed at several locations so that voters may have the opportunity to familiarize themselves with them. They have been placed at the J. J. Hickey drug company store at the corner of Union and Jackson streets, Dinneen's studio on Church street and F. X. Caisse's store on John street.

City Health Officer Dr. W. P. S. Keating announced Wednesday his November report compiled upon the returns from the physicians of the city. The report contains seven cases of scarlet fever, two of lobar pneumonia and one of poliomelitis.

For satisfaction in a judgment at the present session of the Windham county superior court on an attachment in the case of Delos S. Grosvernor vs. Hattie M. Thompson, property of the defendant in Windham Center was sold Monday by Deputy Sheriff Lester H. Blish of this city to Charles W. Tryon also of this city.

Charles H. Caswell of this city, supervisor of music in the West Palm Beach, Fla., schools, was in charge of the musical program for the Thanksgiving service Sunday evennig at the West Palm Beach Congregational church and he was also heard in a baritone solo. He is also director of the church choir and has increased the personnel of the junior choir.

Tuesday evening, the directors of the Willimantic Trust company met for dinner in the Nathan Hale hotel after the regular board meeting. The occasion was one of a series of evening meetings for the purpose of discussing banking subjects. Guests and speakers were Nathan D. Prince, president of the Hartford-Connecticut Trust company, who dwelt on "Bank Credits" and John Thompson, state agent for the Connecticut Mutual Life Insurance company, whose subject was "Life Insurance Trusts." An open forum led by President E. Frank Bugbee was also held. The directors present were Clifford J. Alpaugh, Arthur H. Benton, John E. Brick, E. Frank Bugbee, Leslie F. Hartson, Henry A. Bugbee, George S. Elliott, Herbert W. Huber, William P. Jordan, Raymond A. Parker, John R. Pickett, Lewellyn J. Storrs and Charles A. Wheeler.

The property of Mrs. Hester M. Rowsell, including a dwelling house and buildings at 135 Walnut street with land, was sold at auction today afternoon to Daniel P. McCarthy of this city for $1,100 above the equity. The sale was to satisfy a judgment of $3,362.60 handed down by Judge L. P. Waldo Marvin in the Windham county superior court in a civil action brought by the plumbing firm of W. H. McCarthy against Mrs. Rowsell, a foreclosure suit.

Miss Ellen Swanson of Mansfield who has been a patient at St. Joseph's hospital for the past three weeks will leave for her home soon.

Mrs. Arthur Vanesse and Mrs. Mary Bashore of this city and Mrs. Eugene Bonly of Taftville were in Groton with friends yesterday.

Mrs. William E. Wheelock of New York is closing her home at Babcock Hill for the winter and will sail on the S. S. Franconia for a trip around the world with friends on January 7th.

Mr. and Mrs. E. F. Ellsworth of Pleasant street are entertaining their daughter, Mrs. Almon Fish, and grandson, Almon Fish Jr., of Bloomfield, N. J. Mr. Fish spent the recent holiday with his family here.

Mr. and Mrs. G. O. Cartier of Babcock Hill who have departed for their winter home at Winter Haven, Fla., spent several days recently with friends in Virginia.

Mrs. Homer M. Harrington of Windham road entertained the Hill Auction club of three tables Wednesday afternoon, Mrs. Ralph U. Wolmer winning first prize and Mrs. Kenneth N. Hillhouse the second prize. A luncheon was served.

Alphonse Gelinas of Willard street who underwent an operation at St. Joseph's hospital recently is much better in health, according to a report issued from the hospital yesterday.

Lloyd Woodworth and Miss Bernice Woodworth of Valley street and Mrs. F. C. Wenisch of East Hartford were in South Windham yesterday attending the funeral of Mrs. Minnie W. Avery.

Charles Martin of Valley street was discharged from St. Joseph's hospital yesterday after undergoing an operation for appendicitis twelve days ago.

Cuticura Soap
Best for Baby

"A Cup of Coffee, a Sandwich and You"

A SEASON or two ago, one of the "hits" of New York featured a gay little song, "A Cup of Coffee, a Sandwich and You"—implying that the world is an all-right place when those three requisites are present.

The "sandwich" and the "you" are matters of variable preference, but there is no question that the "coffee" should be YUBAN, the coffee which adds joy to the simplest occasion.

Coffee-Making Pointers

One of the reasons why good coffee is not more uniformly produced in the average home is because of carelessness in measuring the coffee and water. In the hotel or restaurant the coffee is carefully measured by weight, and the freshly drawn water when furiously boiling is accurately handled by measure. At home the coffee should be measured with a spoon and the water with a cup.

YUBAN

CHRISTMAS SEALS SALE IS A WORK OF MERCY

(Special to The Bulletin)

JEWETT CITY, Dec. 1—The sale of the Christmas seals, to help stamp out the dread disease, tuberculosis, commenced in the district assigned to Dorcas Circle of The King's Daughters, December first, the date set by the state commission. The seals are on sale in stores, at the homes of Miss M. A. Burdick and Mrs. E. H. Hiscox, and by the school children. Every child knows that the seals are helping sick people to get well. No other kind of seals, so far, are being sold by the children, so there can be no confusion. When a person buys these seals he is helping people in this town as well as in Voluntown, to fight the disease. Half the money received goes into the special tuberculosis fund, which is at the service of any tubercular person, regardless of nationality or creed. Milk and eggs and nourishing food for those affected can be provided at home. If a person desires to go to a sanatorium for treatment, the necessary outfit will be provided, and assistance toward the fees given. The other half of the money goes to the state, and is of just as much value in the state work. It costs twenty dollars a week to care for a patient in the sanatoria. The patient is required to pay only four dollars; the state paying the remainder. It can be seen, therefore, that the sale of these seals is of the greatest value. In Voluntown the fund is in the hands of the town clerk. In Jewett City, it is in charge of the above named circle. There is also a town fund, of which A. C. Burdick is treasurer and Whatsoever circle of The King's Daughters has a special fund for this disease. Without giving the matter consideration people may complain that it is something of a nuisance to answer the doorbell so frequently. But the children are being taught in this way, helpfulness for those in trouble, ust as the Christmas season is beginning. Since Dorcas circle has had charge of the Christmas seal fund which the members assumed in 1924 $263.92 has been spent for care of local patients.

Finn's tonight Billy Dove in her latest picture American Beauty.—adv.

Sunday afternoon at 4.30 there is to be a candle light vesper service in observance of National Guild day. The World Wide guild girls, under direction of their councillor, Mrs. R. A. Wilbur and vice councillor, Mrs. J. P. Post are in charge of the program. There is to be an address by Mrs. A. M. Brown, a state director of the Women's Baptist missionary society and a program of solos and poems. A very effective part of the service will be the candle lighting. At the front of the church there will be four candles, the large white candle symbolizing the light of the world. The other three candles signify the intelligence, spirituality and service life of the guild girls. Each person will receive a candle when he enters the church. At the close of the service everyone will go forward and light his or her candle by the light of the world and quietly go out of the church. The guild girls' slogan is "Worth While Girls of the World Wide Guild Working With God for the Whole World's Good.' Their emblem is a white rose and their color is blue. Their motto is "No Retreat, No Retreat—They Conquer or Die, For Whom There is No Retreat."

Join our 1928 Christmas club, now opening. Jewett City Savings Bank.—adv.

Mr. and Mrs. George Lindell visited with their son-in-law and daughter, Mr. and Mrs. E. M. Blake and family in West Warwick, R. I., over Thanksgiving.

R. W. Dearnley has been spending several days with his daughter, Mrs. Philip Kittredge, in Milford, N. H.

Mike Watson of the Pendleton Hill district met with a bad accident Tuesday evening. He was carrying an axe over his right shoulder as it cut a deep gash back of the ear. An artery was severed and six stitches were taken by Dr. H. T. Thurber to whose office in Voluntown, the man was taken.

Mrs. Henry Monsees went to Uncas-on Thames Thursday, where she has entered as a patient.

The Jewett City Savings Bank has sent out checks amounting to $3500 to the members of the 1927 Christmas club.

JEWETT CITY

MAURICE NADEAU DROWNED—BODY FLOATING IN CANAL

(Special to The Bulletin)

JEWETT CITY, Dec. 1—Maurice Nadeau, six year old son of Mr. and Mrs. Philip Nadeau, living in the Ninigret section of the town was drowned in Slater Pond this morning. He carried his father's breakfast to the mill at seven o'clock and that was the last the family saw of him. A Cretian boy said that he started for school with him, going along the locality known as Tinpot road. The Nadeau child stopped to throw sticks into the pond, but the other boy went on to school. No one saw the Nadeau boy after that. When he did not come home the family began to search for him, going to Voluntown and Norwich, finally to Danielson to notify the state police. At the time, they only could find out that he had not been seen since carrying the breakfast to his father. They feared that someone had taken him to ride and that he had lost his way. About quarter of five, at night, Paul Ramsey saw the body floating in the canal where the current had carried it from the pond, probably. Medical Examiner Dr. G. H. Jennings was summoned by Supt. W. A. Richardson and the body was removed to Hourigan Bros. undertaking rooms. The boy was born in Jewett City, the son of Philip and Mary Dez-Champlaine Nadeau. Besides his parents he leaves four half-brothers and sisters, Ameda, Ora, Irene and Felix. The lad attended St. Mary's school and was a very bright, attractive child.

EASTERN VOLUNTOWN

At the Thanksgiving dinner at Mr. and Mrs. William Bitgood's in Eastern Voluntown they had roast duck chickens, chicken pie, brown bread, oatmeal bread, potatoes, mashed turnips, onions, cranberry sauce, squash and mince pie, fruit cocoa cake, for drinks coffee, tea, water, sweet cider right from the mill, fruit, oranges, bananas, grapes and assorted nuts. The party that was there were Mr. and Mrs. Dr. E. M. Bitgood of Middletown, Mr. and Mrs. Clarence Bitgood of Poquetanuck, Mr. and Mrs. Charles Barber and son, Joel, and granddaughter, Ruth Richmond of Jewett City, Mr. and Mrs. Lee Remington and children, Otis, George, Woodrow, Milton and Edith, Oneco Mr. and Mrs. William Bitgood and son, Robble, Pachaug, Mr. and Mrs. Herman Bitgood and son, Lawrence, of Griswold, Mr. and Mrs. William Bitgood of Eastern Voluntown and Mrs. Lizzie Maynard of Ekonk. There was 24 at dinner. Sixteen sat down at the first table and eight at the other. When they all got through eating there was enough left for as many more. They all had a happy time. They all went home hoping and wishing they will all meet with Mr. and Mrs. Bitgood another Thanksgiving.

Mr. and Mrs. James Congdon and son Freddie, went to their son's home, Frank Congdon, at Plainfield, for Thanksgiving dinner. It was a family reunion. They had for dinner roast chicken and everything to go with it and two kind of pies, mince and pumpkin and different kinds of cakes. Coffee and tea for drinks. They had a nice time. They found Mrs. Frank Congdon's father quite feeble.

Mr. and Mrs. Mason Gray had their family home for Thanksgiving. Martha Gray, their daughter, who is at the hospital in Norwich, was home over Thanksgiving. She is much better than she was when she went. She has gained six pounds. Your correspondent is glad to hear she is gaining so fast. Hope she will be home soon. She went Oct. 2, the day that Mrs. William Bitgood got hurt. Mrs. Bitgood is gaining but very slowly. She can't bear any heft on her foot yet.

Mrs. William Bitgood had a telephone from Mrs. Stankovich recently. Mrs. Bitgood was near the telephone so she could talk with her. They have not talked before in about nine weeks before Mrs. Bitgood was hurt. Mrs. Bitgood said her voice sounded good.

Warren Tanner of Ekonk was a caller at William Bitgood's Nov. 28.

Mrs. William Bitgood was pleased to get a card from Mrs. George Gallup, now in Florida. Her home is on Ekonk hill.

Mrs. Bitgood's Moses is getting his feathers back again. He is looking good now. He has been in to see Mrs. Bitgood. The door was open and he heard her voice and went in and ate with her. She had him do his tricks. He had not forgotten them. She told him to pick up all the crumbs. He did it. He seemed pleased to see his old mistress and so was she to see Moses. Mrs. Bitgood is not able to get around much yet.

Mr. Bitgood has Herbert Barber and Winfield Moran helping him on the road to fill up the bad places.

Charles Douglass is home for a few days. He works for his cousin in Plainfield.

Mr. and Mrs. Warren Tanner of Ekonk had a nice coon supper Saturday evening. There were 15 to eat. Mrs. Tanner worked hard to get the supper. When she had got it ready she could not eat as she had a bad cold and sick headache, so bad she could not enjoy it with the rest.

CENTRAL VILLAGE

In order to make necessary repairs, the electricity will be shut off in Moosup, Central Village, Plainfield and Oneco from 12:30 to 3:30 p. m. Sunday afternoon, December 4. The Eastern Connecticut Power Co., Danielson District.—adv.

Liggett's
The Safe Drug Stores
MAIN AND SHETUCKET STREETS

MORE THAN SIXTY MILLION DRINKS served at our soda fountains last year.

Those who know prefer to walk out of the way to come to Liggett's Soda Fountains

The reason—appetizing, clean service, pure, wholesome materials.

Try our Delicious Chocolate Ice Cream Soda.

TWO-DAY SALE
Friday and Saturday
December 2d and 3d

Just a few examples of our many

MONEY SAVING PRICES

Buy all your Drug Store Needs at Liggett's and save. The purchasing power of over 450 Liggett Stores make these values possible.

Liggett's
DECEMBER SPECIALS

Rexall THEATRICAL COLD CREAM
Half Pound Tin 37c
This is an ideal cleansing cream. Soft—smooth and velvety. Delightfully perfumed. Cleanses the pores and keeps the skin healthy.

GEORGIA ROSE BODY POWDER
Regular Price $1.00 79c

Delightful after the bath. Absorbs moisture—soothes and softens the skin. Perfumed with alluring Georgia Rose. Complete with large puff.

LORD BALTIMORE PORTFOLIO
Regular Price 50c 39c
A remarkable stationery value! 50 sheets of writing paper and 24 envelopes to match in a compact, serviceable portfolio. Very handy for travelers.

LIGGETT'S MILK CHOCOLATE
Half Pound Cake
Regular Price 35c 25c
A delicious eating confection. Made from finest sweet milk Chocolate—very nourishing—children just love it.

HARMONY BAY RUM
Full Pint Bottle
Sprinkler Top
Regular Price 75c 49c
Made from the finest imported oil of bay—distilled in the West Indies and full of strength. Delightful after shaving.

PURETEST ASPIRIN TABLETS
Bottle of 100—5 grain
Regular Price 69c 49c

None better at any price. Promptly and safely relieves pain. Do not depress the the heart.

FIRSTAID READYMADE BANDAGE
Regular Price 25c 19c
Each box contains a strip of sterilized gauze ready with adhesive plaster attached.

PURETEST GLYCERINE AND ROSE WATER
9 ounce Bottle
Regular Price 45c 39c
Not only wonderfully soothing on chapped hands and face but a delightful lotion after shaving, delicately fragrant with rose bouquet.

ROXBURY HOT WATER BOTTLES
2 quart
Regularly 89c 79c
Made of good quality red rubber. We are able to guarantee it for one year, because we make it ourselves and know the quality.

REXALL SPECIAL COLD TABLETS
19c
For colds in the head, together with the headache and fever usually accompanying a cold. Effective and reliable.

Candy Specials
Friday and Saturday Only
60c CADET WRAPPED CARAMELS 2 for 61c
75c FENWAY CHERRIES 2 for 76c
35c LIGGETT'S MILK CHOCOLATE (½-lb. bar) 2 for 36c

SIZE
$1.00 Wake-Up Alarm Clocks, No. 4586 ..... 69c
25c Booth's Towels 19c
35c Djer-Kiss Talcum Powder 24c
10c Face Cloths ..... 4 for 25c
60c Forhan's Tooth Paste 36c
10c Jergen's Violet Glycerine Soap ..... 3 for 20c
50c Kleenex 34c
10c Lifebuoy Soap ..... 7c — 5 for 30c
10c Lux Soap ..... 2 for 15c
75c Noonan's Slikum, large 52c
50c Palmolive Shampoo 33c
10c Palmolive Soap ..... 6 for 44c
15c Physician's and Surgeon's Soap 08c
$1.00 Pyrozide Tooth Powder 69c
30c Resinol Soap 19c
15c Sayman's Soap ..... 3 for 29c
50c Cocoanut Oil Shampoo 35c
35c Whisk Brooms 25c
60c Wilson's Corega Tooth Powder 39c
65c Kotex, regular size ..... 3 for 98c
25c Solution Citrate of Magnesia 19c
40c First-Aid Adhesive Plaster 24c
$1.25 Absorbent Jr., small 89c
$1.50 Agarol, 14-oz. 98c
75c Baume Benque 53c
75c Bellan's, large size 47c
15c Boll's Rolls 10c
60c Caldwell's Syrup Pepsin 39c
$1.00 Danderine, large size 65c
60c Doan's Pills 42c
40c Fletcher's Castoria 24c
$1.50 Gray's Glycerine Tonic 99c
16-oz. Horlick's Malted Milk 73c
$1.00 Listerine, large size 69c
50c Lysol, medium 36c
60c McCoy's Cod Liver Oil Tablets 43c
$1.15 Moone's Emerald Oil 71c
80c Ovaltine, medium size 63c
$1.00 Ovoferrum 79c
59c Puretest Rubbing Alcohol 49c
25c Seidlitz Powders, 12s 19c
70c Sloan's Liniment, medium size 44c
$1.25 Wyeth's Sage and Sulphur 81c
$1.00 Wampole's Preparation Cod Liver Oil 59c
16-oz. Waterbury Compound, plain or with cresote and quaicol 69c
$1.00 Pinkham Vegetable Compound 79c
$1.00 Rinex Capsules 69c
$1.35 Pierce's Golden Medal Discovery 86c
1 lb. Thompson's Double Chocolate Malted Milk and Shaker 57c

BEIT BROS.' MARKET
FREE DELIVERY Phones 3061-3062 "ON THE SQUARE"

Friday and Saturday Specials

Fancy Fresh Killed Native FOWL Whole Fowl	89c	Fresh Creamery Tub BUTTER, 2 lbs. Wholesome and Nutritious	93c	Fancy Pack Japanese CRAB MEAT, 2 cans	57c
Legs of Spring LAMB, lb.	32c	Fresh Selected EGGS — Two dozen. Every Egg Guaranteed	89c	Delicious Whipped Cream PUFFS—Six for	25c
Meaty Forequarters of LAMB, lb.	24c	Native Curly LETTUCE, head	7c	Assorted COOKIES, 2 dozen	25c
Little Pig PORK ROASTS, lb.	25c	Extra Fancy Hearts of CELERY, each	15c	DOUGHNUTS — dozen	19c
Fresh SHOULDERS, lb.	19c	Connecticut Valley ONIONS, 8 lbs.	25c	Our Famous BREAD, loaf. This bread is making more friends each day. Try it and test its goodness.	7-10c
Sugar-cured BACON, lb.	27c	Native TURNIPS, peck	29c	Old Dutch COFFEE CAKES, each	12c
Prime CHUCK ROASTS BEEF, lb.	18c	Best A-1 Native POTATOES, peck	39c	Fresh PIES — hot from our ovens — each. Apple — Pineapple — Lemon Raisin — Prune — Peach	19c
Fancy Rib ROASTS BEEF, lb.	30c	LEMONS—dozen	19c	Hot BAKED BEANS, lb.	10c
Sugar-cured SMOKED SHOULDERS, lb.	15c	Juicy Florida ORANGES, 2 dozen	39c	Parkerhouse ROLLS and Snowflake BISCUITS—Two dozen	29c
Choice Cuts Boneless CORNED BEEF, lb.	12c	Fancy TANGERINES—Two dozen	29c	Snider's Pure TOMATO CATSUP — Large bottle	19c
Freshly Cut PORK CHOPS, lb.	28c	Greening and Rome Beauty APPLES, 4 lbs.	25c	New Pack California PEARS—Large can	25c
Native Roasting CHICKEN, lb.	38c	Macintosh Table APPLES, 2 quarts	21c	Seeded RAISINS—Two packages	23c

DANIELSON

H. J. BARNETT BUYS THE PELLETT BLOCK

(Special to The Bulletin)

DANIELSON, Dec. 1.—One of the most important real estate deals of the year in Danielson was disclosed this evening when the Herbert J. Barnett announced the purchase from the estate of Charles H. Pellett of the three-story business block that Mr. Barnett had occupied for several years with his automobile business. The building is a three-story concrete block building, extending from Depot square northward to Academy street and is one of the largest buildings in Danielson. Mr. Barnett had been occupying the building for a long time under a lease. The price of the building was not disclosed.

FIRST CHECKS OF XMAS CLUB MONEY MAILED

(Special to The Bulletin)

DANIELSON, Dec. 1.—This afternoon the gates were opened to let forth the first golden flood of the Christmas season—the release of many thousands of dollars in checks to the members of the Christmas club of the Brooklyn Savings bank. It was the first club release in Danielson this season, and came, quite as a surprise, to many who are receiving the checks, on the very first of the month.

For fifty weeks the several hundred members of this bank's club have been saving stated sums each week, with a special view to having a fund already for Christmas gift buying when the 1927 holiday season came to hand. Many of those to whom checks were sent today are club members of other years, and while getting a Christmas club check is no longer a novelty with them, it never fails to furnish its little thrill and leave one with the fine sense of satisfaction of having been forehanded.

It has been the experience of the past here that the release of Christmas club checks has brought almost an immediate boost for the retailers of the community. That much of the money so released goes in local trade circles is demonstrated by the number of the checks that are tendered in payment for purchases.

Exact figures on what the total of Christmas club releases in Danielson will be this season have not been given out by the banks, but it is known to be in excess of $100,000. The club idea was first used here by the Windham County National bank about fifteen years ago and has grown steadily, as to the number of club members, from year to year, until today many hundreds of checks are distributed each December, many to people resident in various communities throughout this corner of the state.

Killingly's grand list probably will show a more material increase when completed than the one on which the taxes for this year was based. There are an increased number of lists in the hands of the assessors, these representing new buildings and other sources of tax incom for the town. There is particular interest in the forth-coming list. Even if it be not materially larger than the last list, it will be the basis for fixing the tax rate for the coming year, and the general hope and expectation is that, under it, Killingly may get along with a lower tax rate than had to be met during 1927 because of some extraordinary expenditures of the past year that will be missing from the budget this coming year. The new list is expected to be ready about the first of the year, following which the board of relief will hold its sessions during February. The tax rate will be fixed at the adjourned annual town meeting in March.

The Chamber of Commerce's final meeting for the year is scheduled for next Tuesday evening. A feature of that meeting will be the election of officers for the ensuing year, but there are various other matters to claim the attention of the members, and the meeting is expected to be an especially lively one. The Chamber has been up and coming during 1927. It has achieved things, obtained a large degree of co-operation between its important interests here and secured a large membership. President M. H. Berthiame has given a great deal of time and energy to make the success, and in his efforts has had the active work of live committees who have labored earnestly to carry out all plans.

At the annual election of officers of the Tri-Y girls held at the home of Beatrice Beckett on Manie street the following were elected: President, Eleanor Gardner; vice president, Beatrice Beckett; treasurer, Doris Shipman recording secretary, Alice Olson; enrollment secretary, Ethel King; flower committee, Florence Bedard, Gladding Hutchins; musicians, Florence Moran, Doris Shipman, Cora Brown, Florence Bedard.

A feature of the meeting was a talk by Doris Shipman on activities of the National convention of Girls' Friendly societies, which she attended, in Boston, as a delegate. The usual discussion period was given over to the topic Friendship. There was a song period and a recreational period. Refreshments were served by Miss Beckett as hostess.

Further releases of Christmas club checks in Danielson will not be made until December 8, it was given out this afternoon. On that date checks will be mailed by the Windham County National bank and the Danielson Trust company to the several hundred members of their clubs. Treasurer Clifford H. Starkweather, of the trust company, said this afternoon that the release date of these checks by these banks had been agreed upon after conferences with representatives of the Chamber of Commerce. The checks will be mailed out next Thursday and should be in the hands of all those to whom they are addressed not later than Friday.

This afternoon the mails brought to many in Danielson their first allotment of Christmas seals. A circular communication goes with them, setting forth that the purchase of the seals one takes a real part in the prevention and cure of tuberculosis in this country and especially in Danielson, where 85 per cent. of all the revenue derived from the seals will remain for use in the work done by the Civic federation. The death rate from the great white plague has been cut one-half in this country, and money derived from the sale of seals has been a large factor in bringing about that happy result.

Captain F. O. Armington has received orders from the regimental commander to reduce the enlisted personnel of the Service battery stationed here by ten men. It was given out this afternoon that those who are negligent in attending drills will be the first to be dropped.

Director H. H. Ellis of the state trade school at Putnam was the speaker at this evening's meeting of the Danielson Rotary club and he took for his subject What the State Trade Schools are Doing and What They Hope to Do. Mr. Ellis, a highly experienced and efficient executive, has made a great success of the administration of the trade school at Putnam, where more than 600 are now registered for day or evening courses.

DeForest Wells, president of the Brooklyn Growers' association, is to be one of the speakers next week at the Hotel Garde in Hartford, at a meeting of Connecticut Vegetable Growers' association.

A girl stenographer wanted. Apply at office of the Quinebaug Co.—adv.

Mr. and Mrs. James O. Kelly and Mr. and Mrs. George Phaneuf are leaving Danielson Friday for Albany-Decatur, Ala., where they are to be employed for several months at the new fabric plant of the Connecticut Mills, helping develop the working organization down there.

One heard of plans this morning for the development here next summer of an enclosed park where baseball games and out-door boxing exhibitions can be held during the late spring and summer seasons.

With tonight's game between the Danielson Town team and the South Manchester team, in the town hall, the basketball season of 1927-28 was inaugurated in Danielson.

Remember the vaudeville shows on Friday at the Orpheum theatre.—adv.

A plunger not working properly in the siren on the central fire station was said by Chief A. P. Woodward today to be the reason why the alarm did not function properly when a box was pulled Wednesday afternoon for the Phoenix block fire.

So successful is the gift plan of Danielson merchants working out during this Christmas season that it has been decided to give away, in addition to the motor car already announced, a $300 Orthophonic Victrola, a $250 Fada radio set, electrified, and a fine washing machine.

George E. Guild, superintendent for the Crystal Water company, is confined to his home by illness.

Alfred T. Kennedy, who has been employed here for some time, has gone to Moosup to take a position as a barber.

Significant of the year's approaching end is the distribution of 1928 calendars now starting in Danielson.

At this morning's session of the town court one more case dealing with improper lighting equipment on an automobile was disposed of by Judge W. Fenner Woodward.

Priests of St. James' parish continue to devote time to the arduous task of compiling the annual parish census.

Mrs. George Stone of Academy street, returned from a stay with relatives in Salem and Marblehead, Mass.

Another drive to sell stocks, many of them unknown quantities, is on by mail and scores of Danielson people who are supposed to have some money are being bombarded by circulars almost daily.

F. E. Warren, of New Bedford, a former resident of Danielson, has been a visitor with friends here.

Flavor to amaze and delight you

La Touraine Coffee

You might as well have the best

PUTNAM

ELKS ANNOUNCE PROGRAM FOR LODGE OF SORROW

(Special to The Bulletin)

PUTNAM, Dec. 1—The Putnam lodge of Elks wil hold their annual memorial services at their rooms on Sunday afternoon, December 4 at 3 o'clock. Rev. Ulric O. Belerose, pastor of St. Mary's church in this city will deliver the address. The program will be as follows:

Overture, Pep's orchestra; march, Pep's orchestra; invocation, Rev. James F. English; opening ceremonies, officers of Putnam lodge, No. 574; solo, Ave Marie, Gounod, Miss Selma LaRochelle; solo, No Night There—Danks, Chester H. Miller; eulogy, Rev. Ulric O. Belerose; selection, Pep's orchestra; solo, Face to Face—Johnson, Miss Selma LaRochelle; solo, The Trumpeter—Dix, Chester H. Miller; reading, Thanatopsis, Thomas Mulgrew; cornet solo, Roses of Picardy—Hayden Wood, Stanley Livingston; solo, Just a Memory—Henderson, Miss Selma LaRochelle; solo, Vale (Farewell)—Russell, Chester H. Miller; Aul Lang Syne; benediction, Rev. James F. English; selection, Pep's orchestra.

The singers come from out of town and have been highly recommended. Miss LaRochelle is a native of Berlin, New Hampshire, completing her education at the New England Conservatory of Music and is said to possess a beautiful lyric soprano voice and is in demand in the concert field. Mr. Miller is the announcer at radio station WEAN at Providence, a member of the well known Overseas quartette and the baritone soloist at the Pawtucket, R. I. Congregational church. The general public is most cordially invited to attend this service.

TO CELEBRATE 25TH ANNIVERSARY IN PUTNAM

(Special to The Bulletin)

PUTNAM, Dec. 1—Members of the order of the "Daughters of the Holy Ghost" whose mother home is on Church street in this city, are to celebrate the twenty-fifth anniversary of their arrival in the United States on Thursday, December 8th. Sisters from all over the New England states will be here and it is expected that Bishop Nilan will be present, but if he is unable to come arrangements will undoubtedly be made to have one dignitary of the church here who ranks as high as Bishop Nilan. An appropriate program is now being arranged.

The order which was founded in Brittany in 1706, adopted the costume of the Brittany peasants as its uniform, making the colors all white in honor of the blessed virgin. In 1902, owing to the French anti-congregation legislation forbidding members of a religious order to teach, the sisters were o'liged to leave France, many of them going to England and a few coming to the United States. At that time the late Bishop Tierney invited them to his diocese in Hartford, where the Provincial house was established. In 1904, the late Bishop Harkins invited them to Providence and the Nazereth house was established in that city.

In 1917, the mother house of the Sisters of the Holy Ghost was established in Putnam and has continued here since that time. At the present time more than 300 members of the order are in this country, while in all there are about 2,000 in different parts of the world.

Rev. Joseph D. Casey has been appointed as the new curate at St. Mary's church to fill the vacancy made by the return of Rev. Fr. Dykeman to his native country of Holland. Fr. Casey's home is in Waterbury but for the past four and a half years since his ordination, he has been the assistant pastor at St. Mary's in Danbury.

Mrs. Cortland D. Arnold left today for a two month's visit through the west. She will visit relatives at Mesa, Arizona and will then go to visit her daughter at Glendale, California. Mrs. Arnold expects to return about the first of February.

The American Legion of this district which includes all of the towns in Windham and Tolland counties will hold a meeting on next Sunday afternoon at Odd Fellows hall on Pomfret street. Francis J. Pritchard of Rockville, district commander, will be present and a number of the state officers of the Legion are also expected.

There will be the business meeting pertaining to the affirs of the organization and also a musical program has been arranged in which Mrs. Katherine S. Lown, Mrs. Dorothy Prince and Miss Gertrude Warner of this city with Miss Pike of Woodstock will participate.

The committee in charge of the meet-

(Continued on Page Ten)

Dy-O-La DYES

Nothing like color to lend variety and charm. Beautiful tint or art effects easy with Dy-O-La. 15 cents at dealers.

TINT Scarfs

Thrifty Women Always Save by Purchasing These Friday and Saturday Specials.

Quality Foods Are Lower at This Big Food Store

One Ton Fresh Little Pig Cuts
PORK LOINS lb 25c
Chops or to Roast

Large Selected
EGGS 2 doz 75c
Every Egg Good

U. S. Inspected
Roast Beef, lb. 33c

Lean Cuts Chuck
Roast Beef, lb. 20c

Freshly Chopped Beef
Hamburg, 2 lbs. 29c

New Pack
CORN PEAS TOMATOES
3 cans 29c

Campbell's Tomato
Soup . . . 3 cans 23c

Florida 3 FOR
Grapefruit . . . 10c

Best Red Star Sweet
Potatoes, 7 lbs. 10c

Sweetest Russet
Oranges, 10 for 25c

HOT FROM OUR OVENS DAILY
MOHICAN BREAD 7c
"The Best Bread I Ever Ate." That's what a lady said to us in speaking of Mohican Bread. Remember a full 16-ounce loaf of bread, after baking

CHOCOLATE CREAM DOUGHNUTS dozen 30c

MAPLE WALNUT CAKES each 22c
Old Dutch Coffee CAKE loaf 18c
Whole Wheat BREAD loaf 7c
Fresh Whipped Cream TWO-LAYER CAKES 40c

Best Green Mt. 15 lb peck
Potatoes pk - - - 33c

1 lb Fresh Meadowbrook Creamery BUTTER
1 doz Large Brown Meadowbrook EGGS
Both for 95c

Small Fresh Spring LAMB lb 35c
Meaty Forequarters LAMB lb 23c
Freshly Cut LAMB CHOPS lb 39c
FRANKFURTERS lb 25c

Native 4-lb Roast CHICKENS lb ... 30c
Fresh Native GEESE lb 30c
Air Cured Dired BEEF ½ lb 29c

Pure White Veg. SHORTENING 2 lbs 31c
Pimento Cheese SPREAD lb 25c
Purest White LARD 2 lbs 29c

Certified Northern OYSTERS pt - - 39c

THE MOHICAN MARKET
260-264 Main St., Norwich, Conn.

Sunbrite CLEANSER 4 cans 15c

CREOMULSION
FOR THE COUGH OR COLD THAT HANGS ON

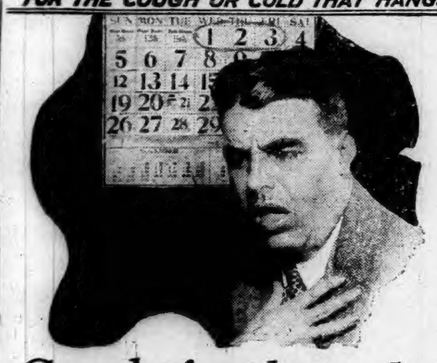

Cough for three days and you are in danger

The danger to you is *pneumonia* or *flu* or some similar disease. *Don't risk it!* Use Creomulsion. It is pleasant to take. It is effective. It helps you to avoid the dangerous diseases that can follow coughs or colds that hang on.

If you've a hacking, hard cough; if you've one of those deep, hollow hoarse coughs; if you've a cold that hangs on and keeps you half sick, go and get Creomulsion.

Take Creomulsion as directed. Let it help you to get over hard coughs and colds. Let it soothe and relieve raw, inflamed membranes. It's an old remedy now. We guarantee satisfaction. Your money refunded if your cough or cold is not relieved, when you follow directions. It has helped millions. It can help you.

ASK YOUR DRUGGIST FOR CREOMULSION

Santa Claus
TO PRESENT SOMEBODY WITH AN
Automobile

Not a Toy, but a Real Brand New 5-Passenger 1928

Essex Sedan

as pictured below, fully equipped

Are you the lucky one?

READ THIS

The Merchants of Danielson Mentioned Below

In addition to offering you their usual COURTESY and SERVICE combined with Nationally Advertised Merchandise which is the same THE WORLD OVER, are going to show you that IT PAYS TO TRADE IN DANIELSON.

This Automobile is only one of the gifts offered you without charge or obligation. Gifts will be published from week to week in this paper.

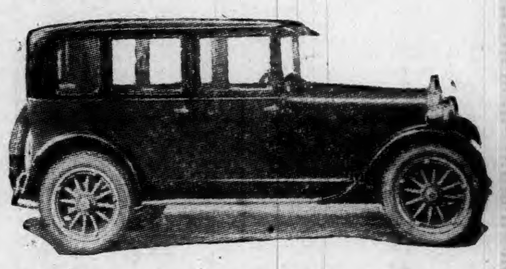

THE MORE MONEY YOU SPEND IN DANIELSON THE MORE GIFTS WILL BE GIVEN AWAY.

Starting on Saturday, November 19th, and up to January 1st, 1928, the following merchants of Danielson will give with every 25-Cent Cash Purchase or Cash Paid on Account, an opportunity for all to participate in the Free and Unreserved Gifts of Valuable Merchandise, without charge or obligation, these gifts, including a Brand New Essex Sedan and many other valuable things to be announced from week to week. Watch the newspapers!

ALICE ELEANOR SHOP
EPHRAM ANGER
BACON'S FURNITURE STORE
BERNIER'S MARKET
THE BERTHIAUME PHARMACY
F. E. BITGOOD
BON MARCHE STORE
D. BLUMENTHAL
BONNEVILLE DRUG STORE
BOSTON STORE
PIERRE BOULAINE
BROOKLYN SAVINGS BANK
BURROUGHS & HOPKINS
W. A. BURROWS
H. W. CHAPIN
THE CHURCH COMPANY
CYR MILLINERY STORE
DANIELSON FILLING STATION
DANIELSON FRUIT STORE
DANIELSON OIL CO
DANIELSON TRUST CO.
K. A. DARBIE
THE DEL PESCO CO.
DOWE'S
EAGLE DINER, A. J. MURPHY
FINNEGAN'S JEWELRY STORE
GOULET'S TIRE SHOP
EDWARD HATCH CLOTHING CO.
WILDA M. HENEAULT
THE E. H. REACH CO.
KEECH DEPARTMENT STORE
KEYSTONE STORE
THE LONGO FRUIT STORE
N. E. HEMSTITCHING CO.
C. H. HALE, WATCHMAKER
HENRY A. McEWEN
ANDREW E. MEECH
MORAN'S SHOE STORE
HENRY MYERS, Groceries and Meats
NEW YORK FRUIT STORE
PEOPLE'S DRY GOODS AND CLOTHING CO
PHOENIX MARKET
SCHOOL STREET GARAGE
SHUMWAY CLOTHING HOUSE
SIMONEAU ELECTRIC SHOP
STANDARD SUPPLY STATION
GEORGE O. THOMAS
A. WEISBERG
WINDHAM COUNTY NATIONAL BANK
WOODWARD'S DRUG STORE

This event is sponsored by the DANIELSON CHAMBER OF COMMERCE, and is part of their program to better acquaint the people of Danielson and all nearby towns with his borough and the wonderful variety and values to be had at their Danielson stores. Ask for coupons when making your purchases at any of the above named stores, but make sure that each coupon is endorsed by the merchant, otherwise same is not redeemable. Write your name and address plainly on each coupon and put them in the receptacles placed for that purpose at Woodward's Corner and Church Company.

1790 1927

Norwich Bulletin and Courier

Entered at the Postoffice at Norwich, Conn., as second class matter.
Telephone Calls:
Bulletin Business Office 480
Bulletin Editorial Rooms 35-3
Bulletin Job Room 35-2
Willimantic Office, 854 Main St. Telephone 1121-2.

137 YEARS OLD

Printed every day in the year except Sunday.

Subscription price 12c a week, 50c a month, $6.00 a year.

Members of The Associated Press

The Associated Press is exclusively entitled to the use for republication of all news despatches credited to it or not otherwise credited to this paper and also the local news published therein.

All rights of republication of special despatches herein are also reserved.

Norwich, Friday, Dec. 2, 1927

Daily Average Circulation
WEEK ENDING NOV. 26, 1927:
13,471

STOP THE NEEDLESS

Many distressing fatalities have occurred when individuals have been shot for game or when they have lost their lives by the accidental discharge of their firearms. Probably it is too much to expect that the time will come when there will be no cases of that kind, but it is invariably the verdict where investigations are made in such cases that they ought not to have occurred.

As the result of the recent open season for hunters in New York state 28 persons were killed and 71 injured. The conservation department of that state makes the statement that "practically all the accidents could have been avoided by a thorough knowledge of firearms and care in their use."

This gets back to the old story of carelessness. It is the cause of great losses in other directions, many thousand lives are sacrificed each year because of it and yet there is an apparent unwillingness to get rid of it. Hunters in many instances entirely ignore the fact that they are carrying death dealing weapons which may mean the end of life for themselves or other human beings quite the same as for the game which they are seeking. They make no extra effort to avoid that possibility. They carry guns all cocked ready to shoot, they pull them through brush or fences as if there was no chance of discharging them by so doing, they lean on the muzzle and wonder why they didn't know better.

New York is not the only state where human life is invariably sacrificed during the open season. The search for big game is almost always responsible each year for one or more fatalities in Maine and Massachusetts. Too frequently it is the case that a hunter shoots at what he thinks may be game only to find out that it was another hunter. If the hunter is a good shot the "game" is laid low.

Knowledge of firearms and care in their use are essential. Accidents may not be completely eliminated under such conditions but they would be greatly reduced, and there is certainly great need for the avoidance of the needless casualties.

DOHENY'S PLEA

Long, long ago the question arose as to what would become of the investment which E. L. Doheny made at Pearl harbor in connection with the lease of the Elk Hills oil reserve. Then the courts had not passed judgment upon that oil lease and found it illegal. Since then the United States supreme court has found that fraud and corruption entered into that transaction and declared that he is not entitled to make claim for reimbursement for what he spent through application to the courts.

With that avenue closed, Mr. Doheny is nevertheless desirous of getting back over $13,000,000 and he thinks there is a chance of doing so by appealing to congress and getting that body to pay him for the outlay he made at Pearl harbor.

Congress hasn't acted. No one knows what it will do, but one can hardly be impressed by the possibilities of Mr. Doheny getting his money back. It doesn't seem probable that if his acts have made it impossible for him to use the courts to get his money back that congress is going to rise to the occasion and pass out the millions. This is not a proposition that is going to be looked upon with any more favor in congress than it will throughout the country. The whole transaction, branded as it has been by the supreme court, creates a strong disaproval, so much so that it would not be surprising if the petition failed to get any consideration.

Of course Mr. Doheny refers to this outlay as a complete loss, but he makes no reference to what he expected to do to the country or what he did do in carrying the deal as far as he did. He went into it with his eyes open. He was not invited by the government to start something. He went into the scheme and made his outlay as a part of it with the expectation of having it go through. It did go through but not in the way that he expected and now it remains for him to stand the strain unless he can persuade congress that he ought to be reimbursed. If he succeeds in that there were certain other sizeable expenses in connection with the lease which he may later ask to have made good to him. His plea promises to fall upon deaf ears.

HARSH TREATMENT

Massachusetts has come across one of those situations where obedience to one law, or the orders of a policeman enforcing the law, means the violation of another.

It is often the case that a policeman will commandeer a car to chase another motorist who has violated the law. In so doing he is asking the driver to go no faster than he would himself if he were chasing in a police department car and expecting to overtake the person wanted. Under such circumstances the driver of a commandeered car is liable to punishment if he refuses to respond when ordered, and yet if he does respond, does so at a pace which is necessary if it is to be effective he exceeds the speed law and is not only liable to trouble from that source but the loss of his driving license.

This is what has just happened to a Boston motorist. The situation would probably never have come to attention but for the fact that a pedestrian got in the way of the auto which was complying with police orders, resulting in an accident which got much publicity. Even though it was established that it was the pedestrian's fault and the fact that the motorist was only doing what he was ordered by the police to do he is nevertheless without his license.

The motor vehicle registrar takes recognition of the violation of the speed law, but gives no consideration to the fact that the police had ordered it. It was an unusual situation, a case where a court would doubtless have found that there were extenuating circumstances, but it makes no impression upon the motor vehicle registrar, and it likewise makes certain that none of the speeders or the "hit and run" drivers are going to be caught in the future through pursuit if it is impossible for the pursuit car to exceed the speed law. This makes it easy for those who have no respect for the law but increasingly difficult for those who are supposed to bring them to court. The Boston motorist with a smashed machine and no license as recompense for compliance with one law is certainly left in an indignant frame of mind, and he will have many sympathisers.

CROWDING THE FERRIES

New York is a conspicuous example which shows that the ferryboats are no longer meeting the transportation situation in a way to satisfy the public. The Holland tube is getting a tremendous business which was either taken care of by the ferries or which was not accommodated. It will not be long before a great bridge across the Hudson will also be contributing to the further relief of the traffic jam.

It was not so many years ago that the highway bridge across the Thames and those across the Connecticut at East Haddam and Saybrook were required to replace ferry service.

Further evidence of the manner in which the ferry must yield to something faster and more accommodating is obtained from the plans to construct a bridge from Bristol to Newport, R. I., to handle the traffic which is now dependent upon ferry service. This will be a toll bridge, quite the same as the Holland tunnel exacts a fee and the Connecticut bridges once did until they had collected the equivalent of the construction cost, but it will be welcomed nevertheless by all those who have waited for hours at one end or the other of the ferry lines in and about Newport in order to reach their destination. For such service, much more in keeping with present day mode of travel, all users will gladly pay and consider they are fortunate to get such improved facilities.

Rhode Island understands of course that it will have the right some time in the future, if it wants to exercise it, to take over that bridge, run it at its discretion and probably in time make it free from tolls. In the meantime the public is being accommodated. Ferryboats are not fast enough or numerous enough for carrying autos.

SMITH AND VARE

The Smith and Vare cases commanded much attention in the last session of congress and they will do likewise in the session which is to open next week. It is to be expected that the senate will meet the situation fairly and squarely. There must be full consideration for all the facts. It isn't a case of applying sharp practice.

The opposition to these senators-elect taking their seats is based upon the claim of large expenditures in their campaigns and there are those in the senate who insist that that body can accept or reject them at their pleasure.

It is to be remembered that these men were duly chosen candidates for the office of senator. They came before the people as such and as the result of the ballots that were cast they were found to have been elected. The voters of Illinois and Pennsylvania had a right to vote as they wished and to have that vote respected. This doesn't mean that every other state would have done it. It doesn't mean that these men would have gotten necessarily the approval of the voters elsewhere, any more than they might have voted to send to the senate some of those who are seated there as representatives from other states.

So far as can be seen Smith and Vare measure up to the requirements of membership in the senate as set forth in the Constitution. Their cases present a situation which ought not to be dealt with under snap judgment. More is at stake than the actual interests of the individual senators-elect for they are the representatives of the people of two big states and those states are entitled to their voices in that body. It isn't hot-headed treatment that is called for but a calm, deliberate judgment under the laws and in accordance with the facts.

EDITORIAL NOTES

An apple a day may keep the doctor away but it encourages the visits of the fruit man.

The man on the corner says: Get your Christmas seals. If you have them don't fail to settle.

Just because we had a cool summer don't be too confident of a winterless winter. It's December now.

How long will our supply of paving brick last if we are going to puncture the Main street pavement at the rate of six or more holes a week?

The importer who thinks Americans are going to give up their straws and wear felt hats through the summer because it would be more English doesn't know his America. Wait till that gets to the ears of the mayor of Chicago

THE PALE CAMEO

They must have been just three unrelated facts. That Smith Bros., jewelers, had a new assistant; that Mme. Greenleaf of the Bon Ton Apparel shop needed a new model; that Sophie Northam lifted the lid and dust from Aunt Jane's old trunk one day with screwdrivers and sighs. But Mother Mischief came along and——

Sophie plunged impious young fingers through the foaming pith of Aunt Jane's trunk—crumpled laces, old, blackened jewelry, yellowed sheaves of letters that began "Dearest Love" and ended in a swathing of pallid pink ribbons.

"Golly, Aunt Jane," Sophie muttered reproachfully to the shades of the illustrious ancestor, "why couldn't you have tucked a dollar bill somewhere in this old box of an inheritance? And here I am down to the base alloy of my last dime! But what's this?"

A cameo wrapped in cotton, big, oval, like a cloud with the sun and moon and stars shining through in a dawn of old gold setting. Regal! Sophie drew it from the cotton. There was a light in her eyes like the lights that have come into woman's eyes since jewels were first wrung from the earth's body and given to her to prize as well as wear.

"Pretty snappy-looking," she admitted. "Ought to be able to raise something on this—enough to get an outfit to interview Mme. Greenleaf for that modeling job. I'll drop it at Smith Bros.' for an appraisement."

"I can't tell its value offhand," Mr. Smith parried diplomatically, "but if you'll be back in a few hours——"

She was, but Mr. Smith had just stepped out, unfortunately, the new assistant confessed. Would she wait? Or perhaps he could be of some help? Ah, yes, the exquisite cameo that had come in that morning. She owned it? She didn't say, now! A moment, please. Yes, here it is, and a notation with it right in Mr. Smith's desk safe.

"'—Which Jacobs states is of the late Elizabethan period, of perfect design and workmanship, bearing an unknown coat of arms. An indication that it may be of an earlier date. Valued at $5,000."

Five thousand! Coat-of-arms, the Northam coat-of-arms of course. Funny, Aunt Jane never mentioned that they were of old English stock!

The new assistant had grown pink with deference. But wouldn't she be seated? Perhaps Mr. Smith could arrange a satisfactory transaction? It would be worth while.

"Sell, sell the precious old Northam cameo?" Sophie said coldly. "The impertinence of the suggestion, sir!" She pinned the cameo to the high collar of her old black silk dress. She looked a queen, felt one. Two clerks hastened to open the door.

"I always knew I was built for better things than near chiffon hose."

Elizabeth court ladies in silks, perfumes, plumes, huge sleeves, low bodices, jewels. Gentlemen in much lace, ruffs, velvet, long curls and silken limbs. A thousand candles sparkling in stately halls, winking at the dainty tracery of very pointed shoes. Little sleepy-eyed pages close to the throne and regal hem. The queen, bored, imperious, good-natured by whim. Ladies-in-waiting, hovering in shy and whispering groups, making eyes at the beautiful courtiers. The court chamberlain, fat, important, fingering the hilt of his sword and wondering if his embroidered cloak hung in graceful folds.

And so down Michigan avenue where people hesitated in their progress to gaze after the young princess in shabby silk and wearing the handsome cameo at her throat. Her tread was slow and graceful; her head high, her spirits higher.

Mme Greenleaf was impressed, even through her lorgnette.

"Poor and proud, a member of the beggared, but certainly a valued acquisition to the Bon Ton Apparel shop, where old-world atmosphere is so important," madame's brain tapped out to herself. Sophie got the job.

A telephone call that evening.

"Mr. Smith, you know, of Smith Bros., jewelers. Sorry. Unfortunate mistake. New assistant, got notations and appraisements confused with that of a museum specimen from New York."

"But if my cameo isn't late Elizabethan, Mr. Smith, then what is it?" Sophie wailed. Mr. Smith chuckled.

"Just early Woolworth, my dear."—Exchange.

YOUR HEALTH

Keep Home Air Moist.

By Alice G. Bryant M. D., Boston, Member Gorgas Memorial.

(The following is one of a series of articles prepared under the direction of the Gorgas Memorial as part of its better health and longer life program. President Coolidge is the honorary president of the Memorial, which has been organized and endowed by prominent doctors and laymen throughout the country to perpetuate the work of the late Major-General Gorgas in preventing unnecessary illness. Headquarters of the Gorgas Memorial are at 400 North Michigan Avenue, Chicago.)

Shortly after the heating season many families find thier furniture coming apart. The reason is that there is not moisture in the air in those homes.

The dryness in the home atmosphere which harms furniture is likewise dangerous to health. It dries out the protective secretions of the delicate linings of the air passages and permits the germs to multiply. Colds, coughs, bronchitis, influenza, and pneumonia result.

There should be at least one-half gallon of water evaporated daily in every room of every home. There are several humidifying devices, but many of them are worthless due to the meagre amount of moisture given off. If we wish a simple humidifying outfit we can resort to a wide shallow pan filled with water. It is more important to have a wide shallow pan than a narrow deep one that will hold more water, because the evaporation is faster when more surface of water is exposed. Electric fans will increase the evaporation. One should establish a regular habit of filling the pans with water; otherwise they will be neglected. The pans need not be unsightly, neither should they be placed where they will be in the way.

Growing plants in a home also aid in humidification, but they cannot be depended upon to do the job alone of course.

Some interesting studies of babies are being made in Boston. The air they breathe is washed and filtered and the temperature, moisture, and air currents are automatically controlled. A series of experiments show the babies in question have increased in weight and, above all, there has been a marked lessening in illness and mortality.

Today's Birthdays

Rt. Rev. Alexander Mann, Episcopal bishop of Pittsburgh, born in Geneva, N. Y., 67 years ago today.

Paul Althouse, for ten years leading tenor of the Metropolitan opera born at Reading, Pa., 38 years ago today.

Louis C. Crampton, for 15 years the representative in congress of the Seventh Michigan district, born in Lapeer county, Mich, 52 years ago today.

Robert Luce, representative in congress of the Thirteenth Massachusetts district, born at Auburn, Maine, 65 years ago today.

Today's Anniversaries

1791—Henry Ford, celebrated Irish orator and politician, died in KilKenny. Born there in 1732.

1802—Victor Leclerc, the ill-fated brother-in-law of Napoleon I., died in Tortugas. Born March 17 1772.

1878—Joseph P. B. Wilmer, second Episcopal bishop of Louisiana, died in New Orleans. Born in Kent county, Md., Feb. 11, 1812.

1885—Fourteen ships were wrecked in a great storm at Colon, on the Isthmus of Panama.

1886—Theodore Roosevelt, the future president, was married to Miss Edith Kermit Carow of New York city.

1890—National convention of the Farmers' Alliance opened at Ocala, Fla.

1891—United States armored cruiser New York launched at Philadelphia.

1892—Jay Gould, the famous financier died in New York city. Born in Delaware county, N. Y., May 27, 1836.

1926—Railroad arbitration board decided in favor of wage increase for 91,000 railroad employes.

IN THE PUBLIC EYE

A. J. Cook, who led the march of the Welsh miners to London to present a petition to Parliament asking the government to intervene in the coal industry, which no longer affords them a livelihood has been fighting the battles of the miners for many years. Born in barracks, the son of a private in the British army, Mr. Cook was compelled to shift for himself at the age of twelve. For four years he worked on a farm, and at sixteen he was a preacher in a Baptist chapel. Then he went to work in the mines of the Rhondda Valley, where he was doomed to work with pick and shovel for twenty-one years. In 1918 he became prominent in the affairs of the Welsh miners' union and in 1924 his years of toil and endeavor were rewarded with election to the position of secretary of the Miners' Federation of Great Britain. It is said of Mr. Cook, who is now 42 years of age, that he has never found time for recreation.

What Do You Know About Eastern Connecticut?

Questions.

1—Who was the first white settler in what is now the town of Putnam?

2—Of what town was this territory formerly a part?

3—When was butter from animal fat first brought to the Norwich market?

4—When did spelling bees become the rage?

5—What Norwich men became mayors of Southern cities?

6—What were the cities?

7—Who made the first surveys of Marietta, Ohio?

8—When was the first fair of the New London County Agricultural Society held?

Answers will be found on Classified page.

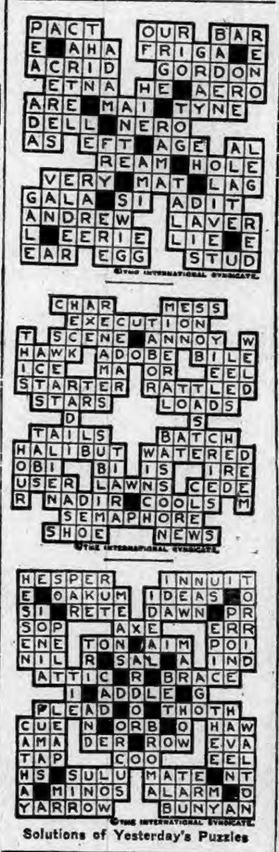

Solutions of Yesterday's Puzzles

THIS SCOURGE WAS DRAGGING HIM DOWN

ALL-BRAN gave him new lease on life when it checked constipation

No matter how chronic constipation has become—no one need give up hope of relief. Read Mr. Williams' cheery message:

"I am on the down-grade in life. Never had any sickness, but of late years have been troubled with constipation. Began to make up my mind that I was about done up. Have taken tablets, eaten fruits, etc., but did not get much help. Began to use your ALL-BRAN twice a day. Have gained 5 pounds. Feel like a fighting cock. Bowels are regular. You have certainly done a lot for humanity."

L. C. Williams
Rushville, N. Y.

ALL-BRAN is guaranteed to relieve constipation. Eat two tablespoonfuls daily—in chronic cases, with every meal. Doctors recommend Kellogg's because it is 100% bran—100% effective.

Delicious with milk or cream—and add fruits or honey. Ready to eat. Fine in cooking. Sold and served everywhere. Made by Kellogg in Battle Creek. Recipes on package.

Kellogg's ALL-BRAN

SLADE'S
Paprika

To salads and savories; with hors-d'oeuvres; in French dressing and mayonnaise—add a dash of Slade's Paprika. Economical housekeepers know that the best spices are really the least expensive, for they are full strength. Specify Slade's.

D. & L. SLADE CO.
Boston, Mass.
(A New England Institution)

Gas on stomach?

Makes you feel bloated. Pains around your heart, in your side and back are mostly caused by gas. Pepsinic Seltzer gives immediate relief—it won't affect the heart. Drug stores and Fountains or send 5c in stamps for sample. PEPSINIC SELTZER CO., Worcester, Mass.

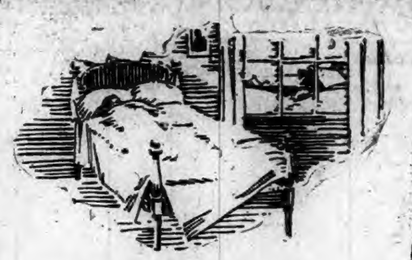

A DANISH PROVERB

A Danish proverb says: "A lazy boy and a warm bed are hard to part."

You really cannot blame anyone who does not want to get up in a cold house. The day could be started better for the whole family if the house were warm and inviting in the morning. Breakfast could be eaten in comfort, and everyone would set out for work or school feeling his best. The coal which the Edward Chappell Company sells is of the highest grade. The Edward Chappell Company guarantees its weights.

Our word has been behind every sale since 1837.

THE EDWARD·CHAPPELL·CO.
ESTABLISHED 1837
NORWICH, CONN. Telephones 23—24—884

WHAT WE SELL

COAL—Wholesale and retail. In stock—all sizes anthracite coal in hard and medium burning. Genuine Blacksmith Coal. Pennsylvania and New River Bituminous Coal. Wholesale shipments on any of the above.

LUMBER—Wholesale and retail. A complete line of lumber and building materials. Framing, Boarding, Shingles and Siding. Oak, Maple, Yellow Pine and Spruce Flooring. Windows, Doors, and House Trim. Brick, Lime, Cement and Mason's Supplies. Nails, Upson Board, Celotex, Roofing Paper.

Crime costs the United States about $3,000,000,000 a year.

X-rays can be used to detect hidden cracks in wooden parts of airplanes.

The Lowdown on an Upstart

We're good old friends—that is, of course, as fur as you can see—
But he's got one iniquity ignites th' fire in me;
That's his doggoned new radio, long boughten after mine,
Which makes me call him upstart—he acts so superfine!

He'd come to my house ev'ry night before he got his own—
Not even knock or demonstrate he had a telephone.
You'd thought my radio was his, th' way he would begin
Condemnin' my detector tubes an' style o' tunin' in.

Then he got his! I've never asked what kind it is, or price,
But way he talks you'd think 'twas him invented th' device;
He sits there grinnin'—lookin' up, as if to let you know
He'd just tuned in on Kingdom Come with his blamed radio!

He says he gits Philanthropy, Fascist an' Soviet—
Say, if there's any towns like that I've never had 'em yet!
But what makes me feel terrible—th' worst that ever wux—
Down in my heart I've got to say—I'm purty sure he does!

—William Herschell in Indianapolis News.

Pasnik Co.
Only Store
On the Hill
Next to
Western Union

All Branch Stores Discontinued

BEFORE BUYING
LOOK AT
Pasnik Co.
BARGAINS

5 STORES IN 1

CAN YOU IMAGINE HOW OVERLOADED WE ARE WITH STOCK?

Out It Must Go—Price No Object

98c CHILDREN'S SLEEPING GARMENTS — Small Sizes	59c	98c LADIES' BUNGALOW APRONS	59c
98c LADIES' SILK AND WOOL STOCKINGS	59c	59c LADIES' SILK HOSE	29c
$1.98 CHILDREN'S SCARF and CAP SETS	85c	98c LADIES' SILK HOSE	69c
$3.98 INFANTS' COATS	$1.90	29c CHILDREN'S STOCKINGS	19c
$1.47 LADIES' OUTING FLANNEL GOWNS	85c	$15.00 LADIES' WINTER COATS— Extra sizes included	$9.00
79c CHILDREN'S OUTING GOWNS	40c	$7.50 CHILDREN'S WINTER COATS— Extra sizes included	$4.00
98c, $1.47 and $1.98 UNDERWEAR— Ladies' and Children's	75c	$12.50 CHILDREN'S WINTER COATS— Extra sizes included	$7.50
$1.47 LADIES' GINGHAM DRESSES	85c	All Our 98c KNITTED CAPS— Boys' and Girls'	69c

THE PASNIK CO.

ONLY STORE NORWICH NEXT TO WESTERN UNION

For Colds, Grip, Influenza
and as a Preventive
Take Laxative Bromo Quinine tablets
Long serious illness and complications often follow Colds, Grip and Influenza. Guard your health against this danger. Price 30c.
The box bears this signature E. W. Grove
Proven Merit since 18..

Overnight End COLDS
Stop a cold before it stops you. Take HILL'S Cascara-Bromide-Quinine. Stops the cold, checks the fever, opens the bowels, tones the system. Insist on HILL'S. Red box, 30c. All druggists.
HILL'S
Cascara - Bromide - Quinine

Tonight at 7:15
(Eastern Standard Time)
Oakland Pontiac
and
GENERAL MOTORS
present
GRANTLAND RICE
who will announce and discuss his
ALL-AMERICAN FOOTBALL TEAM
(Courtesy Collier's Weekly)
WEAF — WTIC
and 25 other stations.

Constipated?
Take 12—NATURE'S REMEDY—tonight. Your digestive organs will be functioning smoothly by morning and your constipation will end with a bowel action as free and easy as nature at her best—no pain, no griping. Try it.
Mild, safe, purely vegetable—
NR TO-NIGHT
TOMORROW ALRIGHT
At Druggists—only 25c

1790 1927

Norwich, Friday, Dec. 2, 1927

VARIOUS MATTERS

Light vehicle lamps at 4:49 this evening.

West End pinochle tonight at Odd Fellows hall.—adv.

At Old Lyme, Boxwood closed for the season, Thursday.

The moon was shining Thursday night in what appeared to be a bank of snow.

Sacrifice prices on fine overcoats at Macphersons.—adv.

Chicken pie supper and sale of fancy articles tonight at Montville Center.—adv.

Sunday next is communion Sunday for the Children of Mary society of St. Patrick's church.

50 calling cards for 50 cents at Bulletin Job Dept.—adv.

Philathea class of the First Baptist church has sent $5 to Newton Theological Institute fund.

Improvements are being made to the property owned by Elias Pray on the Noank-Mystic road.

50 calling cards for 50 cents at Bulletin Job Dept.—adv.

Fire look-out stations are closing, as so much rain this fall has lessened the danger of forest fires.

During December, Jupiter is evening star, crossing the meridian at 6 p. m. and setting at midnight.

50 calling cards for 50 cents at Bulletin Job Dept.—adv.

It was chilly enough Thursday although official winter does not begin until Dec. 22nd, at 3:18 p. m.

Foley's Almanac advises chicken fanciers to set hens and start incubators along about Dec. 3, 4, 5 and 6.

Dependable fur coats at clean-out prices. Macphersons.—adv.

In St. Patrick's church Tuesday at 8 o'clock, Rt. Rev. Msgr. M. H. May sang a memorial mass for Joseph Lonergan.

Niantic guests, Mr. and Mrs. John F. Luce, spent the recent holiday in Stafford Springs with Mr. and Mrs. Francis Luce.

Severely reduced prices on fur coats at Macphersons. Furrier.—adv.

The Woman's club of New London, is planning to send a Christmas box to the children at Seaside sanitarium, Crescent Beach.

Agricultural sharps are giving farm folk directions about preserving meat, the flesh of fowls, etc., during the butchering season.

Family Christmas cards for every member at Florence's Gift Shoppe.—adv.

Mrs. J. H. Gardner and daughter, Miss Helen Gardner, have returned to Lyme from a stay on the Moore ranch, in Marion, Mont.

Christmas sale, First M. E. ch. at Buckingham Memorial, Dec. 3, 1.30. Also food on sale.—adv.

Selling of all lines of underwear got a little impetus Thursday when it began to seem as though genuine winter weather might be right ahead.

Yantic church sale and 40c supper, Buckingham, Saturday afternoon.—adv.

Twenty officers of the Navy have been ordered to report at the Submarine Base for a six months' training course in the base submarine school which will open Jan. 2.

The Peck-McWilliams company of Norwich put in a bid for the new Westerly fire-house, at a meeting in Westerly Thursday evening.

Joseph A. Stanners resumed work as assistant cashier at the Union Bank and Trust company, New London, Thursday after a two weeks' hunting trip in the Maine woods.

Rummage sale by St. Margaret's guild, Sat. Dec. 3rd, Steiner Bldg.—adv.

It is reported at Windham that Rev. W. H. Tuthill, of Lowell, Mass., who preached in the Congregational church there, Nov. 20th, has accepted a call to a church in Hartford.

This week at St. Patrick's church, the rector, Rt. Rev. Msgr. M. H. May, sang the fifth anniversary high mass of requiem Monday for Mrs. Alice Londregan, at the request of relatives.

Christmas fancy work sale, Waureganhotel, 10 a. m., Dec. 3, G. G. G. Girls.—adv.

Bones fraternity at Norwich Free Academy had McGlone and Shea on the football team this season, with Mullins manager. Avery was out for cross country honors and Hamill was one of the cheer leaders.

A new survey for the state road to be built at Mansfield Center was made Friday and the contract for the work is to be awarded at once, although it is expected that construction work will not be started until spring.

Christmas sale and turkey supper, Universalist church, Dec. 6, afternoon ten 2 to 4 p. m.—adv.

Today (Friday) at 3 o'clock, "A" circle of the Central Baptist church is to meet with Mrs. Frank A. Mitchell, 37 Otis street. In the evening, Mizpah circle will meet with Mrs. George Phillips, at East Great Plain.

Xmas sale, fancy articles and home-made baskets, Dec. 5th, Buckingham Memorial, Mrs. Hadley G. Gray.—adv.

Up to Thursday evening an unusual number of foreign packages had been received at Norwich post office, while there has been an equally early start on arriving Christmas packages from points about the United States.

See the wonderful display of prize chickens at the Norwich poultry show, Dec. 6, 7, 8, 1927. Upstairs over the Princess Shop, 205 Main St.—adv.

The committee for the father and son banquet at Trinity Methodist church, Dec. 9th, held a conference in the church Thursday evening. The members are Ernest O. Rodier, Dr. J. C. Hinrichs, Jacob Lichenstein, with Ray Brown, Gilbert Denison and Harold Frink.

Wesleyan guild, Trinity M. E. church annual bazaar, today at 2 p. m., also Sat. Dec. 3. Light refreshments in the tea room. Supper at 6.15, Friday only.—adv.

There is to be a United States civil service examination for telegraph operator. Vacancies in the department service, Washington, D. C., and throughout the United States, will be filled from this examination. The entrance salary in the District of Columbia is $1,680.

Taking Case To Supreme Court

An appeal to the supreme court of errors has been perfected and filed in the case of Louis and Gene Marshall, husband and wife against Timothy Fenton and Samuel Katz, in which $2,000 damages was given the husband and $3,000 the wife in superior court. The defendant Watz is taking the appeal. The suit arose out of an automobile collision. All the littigants are residents of New London.

PERSONALS

Miss Waity Brown of Andover is spending two weeks with friends in New York.

Mr. and Mrs. E. L. Dennis and daughter of Scotland, have been guests of relatives in Norwich.

Mrs. Alice Simmons has returned to her home in Niantic, concluding a visit with acquaintances in Tolland.

Miss Carrie Keeney of Montville has spent several days with her sister-in-law, Mrs. George Keeney of Windham.

Thomas R. Ball of Old Lyme has a position with Architect Heathcote Woolsey in New York and will begin his duties Monday.

Clarence Kinne and son, Harold, of Pawtucket, R. I., were recent visitors of Mr. and Mrs. B. K. Gallup and Myron Kinne of South Voluntown.

Mr. and Mrs. Benjamin Gallup of South Voluntown attended a coon supper at the home of Mr. and Mrs. Mason Gray of Campbells Mills, Tuesday evening.

Mrs. H. D. Smith of Bragaw street, New London, announces the engagement of her daughter, Doris E. Brickley, to Charles L. Thompson, son of Mr. and Mrs. L. M. Thompson of 836 Montauk avenue, New London.

Mrs. Homer Brooke of Mount Vernon, N. Y., a former Norwich teacher, is spending a brief time with her cousin, Miss Elizabeth Gorton, 605 Pequot avenue, New London. Mrs. Brooke will spend the winter in southern cities.

FUNERAL.
Leroy W. Bashaw.

The funeral of Leroy W. Bashaw was held Thursday afternoon at 2 o'clock from his home, No. 23 Carpenter street, with many relatives and friends present. There were many beautiful floral forms. Rev. Charles H. Ricketts, pastor of the Greeneville Congregational church, conducted the service and burial took place in the family plot at the Jewett City cemetery. Rev. Mr. Ricketts conducted the committal service. The bearers were Arthur Gates, Hector LaFlam, Kenneth LaFlam, Alec Rainey, Allen Sweet and Lemuel Greene. Undertaker C. A. Gager had charge of the funeral arrangements.

HARRY M. LAND SECURES BIG MAIN ST. PROPERTY

A purchase which was arranged for several weeks ago and has been quite generally known since then was consummated Thursday and the deed recorded in the town clerk's office by which Harry M. Land, owner of the Wauregan hotel property, bought from Joseph Boylan and Patrick J. Morley the so-called Stead building, 206 to 210 Main street, which adjoins the hotel property. The Stead building contains the Cosgrove company shoe store and the Morley gent's furnishing store on the main floor and office rooms on the floors above. It is understood that the proprietors of both stores have been granted short term leases and there is a strong possibility that ultimately this building, in conjunction with Mr. Land's other property, may be developed into a large store space for lease to one of the nationally known chain stores.

NOVEMBER ARRESTS AT HIGH FIGURE FOR MONTH

The number of arrests here in November made close to a record for the police department when the figure was boosted by 51 arrests made by the state police in their campaign against defective lighting equipment on automobiles. Other arrests in automobile cases made the total of 81 involving the operators of automobiles. The total arrests in the month was 163, divided among the following causes: Intoxication 48; breach of peace 19; violation of motor vehicle laws 51; non support 4; violation of the liquor laws 4; cruelty to animals 1; trespassing 2; violation of city ordinances 11; reckless driving 4; operating without a license 5; theft 6; defrauding boarding house 1; failure to grant right of way 4; operating without a registration 4; common drunkard 3; evading responsibility 1; operating while under the influence of liquor 1; vagrancy 1.

GIVEN ORDERS FOR DUTY IN ASIATIC WATERS

Forty more men at the submarine base at Groton, have received orders instructing their transfer from the submarine school to Asiatic duty effective Dec. 23 when the men will go to New York to board a transport for San Francisco, via the Panama canal. The men comprise the larger part of a quota of 81 men who are to be sent from the submarine base to Asiatic waters. Eighteen have already gone and 23, besides the 40, will be sent about Feb. 14.

All of the men included in the draft have or will have completed various courses in the submarine school, different groups qualifying in the various branches of underseas work.

Upon arrival at San Francisco the detachment will board the transport Henderson which will leave there on Jan. 3.

INCIDENTS IN SOCIETY

Marshall V. Howe has resumed his studies at the College of City of New York, after the holiday recess.

Mrs. Edward Whiting Johnson, who had planned to leave for Georgia, is remaining for several weeks longer at Windham inn.

Mrs. Robert A. Smuth, of 170 Broadway, is to entertain Saturday evening with dinner and cards for 16, at the Mohican hotel.

Thursday evening the Aftermath Bridge club met with Mrs. Henry D. Buckley, of Hamlin street. The prizes were taken by Mrs. Joseph P. Cummings and Miss Ella C. Shannon.

Ten tables were in play at a benefit bridge for Faith Trumbull chapter, D. A. R., held Thursday afternoon at the home of Mrs. Arnaud J. LaPierre, on Elm avenue. The arrangements were in charge of a committee of which Mrs. Raymond B. Sherman was chairman. The hostesses were Mrs. Clarence G. Thompson, Mrs. William S. Elliott, Mrs. Albert J. Bailey, Mrs. Harry B. Ford, Mrs. Richard P. Gregson, Mrs. Alfred M. Haring, Mrs. Samuel E. Smiley, Mrs. Walter A. Bussey, Mrs. Charles L. Stewart and Mrs. James M. Morton. A dainty prize was given at each table. Mrs. LaPierre served sandwiches, cake and tea, having the assistance of Ruth LaPierre, Dolly Edmonds, Charlotte and Fannie LaPierre and Arnaud J. LaPierre, Jr.

Continuance In McGibney Case.

When the case of Charles McGibney of 25 Winchester street came up in the city court Thursday morning, continuance to next Monday morning was taken at the request of his counsel, Attorney J. J. Desmond. Bonds were given in the amount of $1,000. The young man is charged with seduction. The complainant in the case is Annie Bernard of Taftville. She has had a previous court appearance having been accused of theft of a diamond ring last February, but acquitted of the charge, while McGibney paid a fine about two weeks ago on the charge of evading responsibility after a motor vehicle accident.

JUDGE AND JURY HEARING TRIAL OF SUIT OVER SALEM MOTOR CRASH

Trial was begun in the superior court here late Thursday afternoon before Judge John Rufus Booth and a jury in the suit of Norman A. King of New London against Edward K. Crane of Essex for $1,500 damages because of an automobile collision between machines owned and driven by the two men on Sunday, Nov. 28, 1926. The crash took place on the New London-Hartford turnpike at the Willows corner in the town of Salem and Mr. King sues to recover for the damage done to his car. He was driving from the direction of New London and Mr. Crane was coming towards this city on the Haddam road.

Attorney G. C. Morgan appears for the plaintiff and Brown & James for the defendant.

Norman A. King, the plaintiff, was the first witness called. He is now employed in New Haven. He testified that he bought his car July 24, 1926 for $944 and he had four people with him on the day of the accident, one with him on the front seat and three on the back seat. They were on their way to South Manchester to see a football game. He was driving on the highway, he said, at 30 miles an hour but slowed down to 25 miles approaching the corner at The Willows. He gave three long blasts on his horn, about 100 feet from the crossing. In the collision, the witness said, his machine was hit in the left rear wheel, rolled over three or four times and landed in some brush off the road. When he saw the Crane car close to his he stepped on the gas to jump out of the way. The Crane car, the witness, proceeded in its same general direction, made a three-quarter turn and rolled over on its side. The witness said he was picked up and taken into a garage at the Willows corner. His machine was removed to a New London garage by a wrecker and is still in the garage, a total wreck, Mr. King said.

On cross examination it was brought out that the King car came to a stop 80 feet from the point of the collision after it had rolled over three or four times. Mr. King said he was paying for the car in installments, $40 per month, and had made his final payment in July, 1927. He described the damage to the car which made it a complete wreck.

Clarence W. Thompson of New London, a former alderman of the city and the automobile dealer from whom Mr. King bought the Chevrolet sedan, testified that the price of the car was $865 delivered and the additional figure named by King included fire and theft insurance and finance charges. At the time of the accident the car was worth from $700 to $750 on a trade-in value. It was so much wrecked, he said, that it was not worth repairing, but has a value of from $100 to $125 at present.

Irving M. Snitkin of New London, who was standing at the Willows corner where he could see all the roads, testified that the Crane car was going at a pretty good clip. He saw the crash and saw both cars turn over. Both cars he said, landed on the right hand side of their respective roads.

Salvatore Ficarra, a barber of New London, who was on the front seat of the King car, testified that King was driving on the right of the road and blew his horn before reaching the corner. When the King car was hit, the witness said, it had got almost past the intersection.

John Holmgren of New London, another party in the King car, testified that he sat in the rear seat and the first he knew of the accident was when he felt the shock of the crash. He said the other machine hit the King car in the left rear door. He thought the speed of the King car was not over 30 on the way from New London.

Court adjourned at 5 o'clock with trial of the suit to be resumed next Tuesday morning.

The jury in the case consists of the following:

Henry Gebrath, Frederick A. Gallup, Norwich; Erva L. Barnes, William W. Service, Preston; Henry S. Parks, Colchester; William G. Totten, Elmer N. Pultz, Lebanon; Edward A. Bishop, Bozrah; George A. Miller, Franklin; John Morrison, Sprague; Clarence Fitch, Lisbon; John H. Herbert, Voluntown.

AMERICAN LEGION LEADS IN CITY PINOCHLE LEAGUE

The second night's play in the city pinochle tournament was held at the Knights of Columbus home on Broadway Thursday evening when the team representing the American Legion held first place by winning both games.

Two other teams winning double headers were the Polishers and Nemrod Grotto.

With the entry of the team representing Yantic Fire Co., the league is now well organized and with the interest shown by the teams much rivalry is anticipated at the next session.

Scores for the first half:

Nemrod Grotto 27050 vs. Foresters of America 24650.

Sons of Hermann 27600 vs. Knights of Columbus 20535.

Polishers Union 26935 vs. Fraternal Order of Eagles 26670.

Junior Order American Mechanics 27520 vs. Colonial Club, Inc., 26590.

Duwell club 27120 vs. Loyal Order of Moose 23580.

American Legion 28000 vs. Yantic Fire Co. 23440.

Scores for the second half:

Polishers Union 28570 vs. Loyal Order of Moose 25710.

Knights of Columbus 26840 vs. Duwell Club 23980.

Fraternal Order of Eagles 27810 vs. Sons of Hermann 24925.

Nemrod Grotto 28380 vs. Junior Order American Mechanics 24150.

Colonial Club, Inc., 26050 vs. Yantic Fire Co. 24810.

American Legion 27580 vs. Foresters of America 23160.

The league standing:

	W	L	Pct
American Legion	4	0	1.000
Junior Order American Mechanics	3	1	.750
Polishers Union	3	1	.750
Nemrod Grotto	3	1	.750
Colonial Club, Inc.	2	2	.500
Foresters of America	2	2	.500
Duwell Athletic Club	2	2	.500
Sons of Hermann	1	3	.250
Knights of Columbus	1	3	.250
Yantic Fire Co.	1	3	.250
Loyal Order Moose	1	3	.250
Fraternal Order of Eagles	1	3	.250

So that there will be no interference with the various lodge meetings the next session will be held on Monday, Dec. 12 at the Foresters club.

The schedule for that night follows: Duwells vs. Junior Order; Colonials vs. Polishers; Moose vs. Grotto; Eagles vs. American Legion; Foresters vs. Knights of Columbus; Yantic Fire Co. vs. Sons of Hermann.

Second half: Duwells vs. American Legion, Colonials vs. Knights of Columbus; Moose vs. Yantic Fire Co.; Eagles vs. Junior Order; Foresters vs. Polishers and Sons of Hermann vs. Grotto.

JURY GIVES DEFENDANTS VERDICT IN $25,000 SUIT

Verdict for the defendants, Mr. and Mrs. William A. Norton of this city, was returned here Thursday afternoon by the jury in the superior court where Mrs. Jessie H. McCullough of New York city was suing the Nortons for $25,000 damages.

Mrs. McCullough alleged that she had been seriously injured when struck by an automobile driven by Mr. Norton at Eastern Point on July 26, 1926.

The case reached the jury about noon, after the arguments by the counsel and the charge by Judge John Rufus Booth. It was three hours later when the jury returned with its verdict. In the meanwhile Judge Booth had them kept in the jury room without allowing them the usual recess for lunch.

WILL ENTERTAIN N. F. A. FOOTBALL SQUAD TONIGHT

The local Hi-Y club is to have the entire academy football squad as its guests this (Friday) evening at the regular club meeting. Supper will be served promptly at six o'clock. The Hi-Y orchestra will furnish music during the meal and assist in the singing program. Between 60 and 70 boys will be present. The club is proud of the record made by the team this year and is taking this method to show them their appreciation.

Visited In New York State.

Mrs. A. E. Cook of Ledyard has returned home after a vacation of three weeks, having a delightful time visiting Forest Hills, Jamaica and Richmond Hill, N. Y., Brooklyn, Valley Stream and St. Albans, N. Y., New York city and the Bronx.

Distributed Ice Cream at Hospital

Four members of the Ladies' society of St. Joseph's parish visited the William W. Backus hospital Thursday afternoon at 3 o'clock and distributed ice cream among the patients. They were Mrs. Charles Nowosadko, Mrs. Joseph Rozanski, Mrs. Walter Krzesick and Miss Stella Staciciewicz

UNITED CHURCH MISSION BUDGET CALLS FOR $4,400

The proposed missionary budget for 1928 of the United Congregational church, was submitted to the church membership Thursday evening at a supper held at the Community house. The budget calls for a total of $4,400, for missionary purposes, divided as follows:

Foreign work, $1,450; home work, $1,520; state work, $325; local benevolences, $905.

The proposed budget for church expenses for 1928, submitted along with the missionary budget, calls for $15,900, of which $11,500 is to be raised by pledges. The annual every-member canvass of the church will take place Sunday, December 11th, the purpose of the canvass being to secure pledges for the year 1928, for the support of the church and its benevolence objects.

The supper, which had an attendance of about 250, was served at 6:30 o'clock, the menu being as follows: Cold meats, escalloped potatoes, string beans, rolls, coffee, cake and ice cream.

At the close of the supper the pastor, Rev. Alexander H. Abbott, introduced Miss Ruth Seabury, of the American Board of Commissioners for Foreign Missions. Miss Seabury told of what Congregational missionaries are accomplishing in China and of the methods they use in carrying on their work. She spoke particularly of Betty Cushman, Mary McClure and Caroline Suell, well known missionaries and told of the value of their missionary work to the people of China. China wants us, as never before, and China needs us, as never before, she said.

Miss Seabury spoke of missionary activities in India and made special reference to Gertrude Avery, the Norwich missionary, at Bombay. She spoke of her highly commendable work among the girls of India. Miss Fowler, another missionary in India, was spoken of by Miss Seabury, who told of the boarding school Miss Fowler conducts. Reference was also made by Miss Seabury to the Yokahama settlement work in Japan and of the work in Turkey.

As the next speaker, Rev. Mr. Abbott introduced Rev. William S. Beard, of the Laymen's Committee of Home Missionary society, of New York. Rev. Mr. Beard admonished his audience not to be disturbed about the future of the church and went on to quote figures showing how the membership of the Congregational church had grown greatly in the last 25 years. Rev. Mr. Beard devoted his talk principally to the missionary activities in the southern part of this country. He told of the need for continued mission work in the Ozarks and exhibited pictures of the missionaries and of scenes among which they work in that section of the south. He said it is a long hard undertaking to bring schools enough to the 324,000 colored children in the south. He also spoke of the work being done among the Indian boys and girls in this country, briefly mentioned the work in Tennessee and made reference to the Ryder hospital in Porto Rico.

Rev. Mr. Abbott explained the $4,400 missionary budget and spoke of the every-member canvass which he announced will take place December 11. The gathering was brought to a close about 9 o'clock with prayer led by Rev. Mr. Abbott. Mrs. Walter F. Lester had charge of the supper committee.

FATHER AND SON BANQUET PLANS PROGRESS

Plans for the 13th annual father and son banquet are progressing in good shape. Considerable interest is being manifested in all of the twelve churches that are uniting in this annual affair.

The general committee announced Thursday, that the Salvation army band of So. Manchester, would be on hand to lead the parade, and give a concert at the Y. M. C. A. where all of the groups will assemble, after the supper. This band also has a glee club that will render several selections.

This band has from 30 to 40 members.

GUILFORD EXPERT WILL BE POULTRY SHOW JUDGE

At a recent meeting of the Norwich Poultrymen's association it was voted to secure Paul P. Ives of Guilford as judge for the poultry show to be conducted. He is a director of the American Poultry association and his experience gives him prestige with the raisers of fine bred poultry.

Entries from Willimantic and New London have been made for the show and two of the specially interesting exhibits will be the Barred Plymouth Rocks that won the silver cup at Westerly and some white Cochin bantams to be shown by an Old Mystic exhibitor.

FIRE-HOUSE BIDS VARY FROM $72,000 TO $103,000
(Special to The Bulletin.)

WESTERLY, R. I., Dec. 1—Fifty contractors interested in construction bids gathered at 8:15 this evening in the Council chamber of Westerly town hall, Chairman Clifford W. Campbell of the Building committee for Central Fire headquarters building, presided when the bids in the shape of sealed proposals were opened. The bids were asked for in the following classifications:

General, plumbing, heating and electrical.

The eleven general bids and two electrical contract proposals were opened in the following order:

Thomas H. Morrison, Westerly; C. Amos Batson, Brockton, Mass.; Rowley Construction Co., Pawtucket, R. I.; John W. Power, Worcester, Mass.; Walter H. Barker, Taunton, Mass.; Walter C. Hiscox Co., Westerly; Peter Nardone, Westerly; Central Engineering Co., Pawtucket, R. I.; The Peck-McWilliams Co., Norwich; R. A. Sherman Sons Co., Westerly; Shawmut Constructing Co., Boston.

The electrical bidders were: H. H. Coleman Electric Co., and Whitall Electric Co., both of Westerly.

The difference in proposals for two sizes of buildings was that the larger (Scheme B) considered a larger second story than the smaller (Scheme A) with a view to further expansion, while the ground and basement floors were the same in each.

The range of figures received for the larger building in granite in approximate bids ran from a low bid of Morrison at $97,000 to Hiscox at $120,000, without heating and plumbing, for which $5000 to $6000 and $4000 to $5000 should be added respectively. For the least expensive and smaller building with mill-frame and brick construction from $65,328 of Shawmut Construction Co., to $90,110 of Hiscox.

The general range of bids was: For larger building in granite, $97,000 to $120,000; with mill-frame construction and granite, $90,000 to $102,000; mill-frame and brick, $70,000 to $98,000 and fire proof and brick $77,000 to $88,000.

For the smaller building, granite construction and fireproof, $94,000 to $103,000; with mill-frame and granite, $86,800 to $98,000; mill-rame and brick, $65,000 to $84,000 and fire proof andb rick, $72,000 to $88,000.

MORE GIRLS AND BOYS JOIN THRIFT ARMY OF AMERICA

The boys and girls of Norwich who open accounts at the Norwich Savings society called school savings accounts, become members of The Thrift Army of America, and are given a pin bearing the slogan of the army "Every Girl and Boy a Banker." Those who joined the army during November by opening an account of one dollar or more, are:

Jessie Andriote, Octave Belval, Bertha Borowski, Annette Bourbeau, Leo Chabotte, Gertrude Chenette, Joseph Chrzan, Stanley Chmielicki, Dorothy Colt, James Comire, Tolline Crawford, Henrietta Czajkowska, Dorothy Davenport, Esther Davenport, Hector Desjarlais, Arleene E. Dilworth, Edward Dubicki, Charles Dubitski, Agnes Durand, Cecil Eddins, Stephen Evanuk, Cora E. Eccleston, Charles Fontaine, Robert C. Fowler, Mary Gadue, Wilfred Godere.

Berger Johnson, Paul Kivelewitz, John Kelly, Florence Kunnell, Rose Lapuc, Albert Labrecque, Gladys Lenkiewick, Daniel Leon, William L. Heureux, Stanley Lubszewicz, Adrienne Lussier, Tillie Lurie, Victoria Marek, Peter Mayock, Beatrice Michon, Frances A. McCarthy, Doris Moelleur, Viola Miller, Raymond Morgan, Richard Moran, Eugene Naete, Antoinette Orsini, Veronica Peloquin, Leon Pepin, Agnes Plante.

Annie Poprozky, Philip Poirier, Ruth D. Purple, Lillian E. Roylance, H. Elizabeth Santo, Peter Saltoyany, John Shulman, Elizabeth Shepard, Sylvester Skene, Mary Skene, Richard A. Snow, Alfred Socka, Marcell E. Starr, Louis Styers, Anna Stefonowitz, Henry Sufleski, Matilda Trasko, Lorraine Tomaino, Margaret Tusia, Ruth Urban, Viola Vollowitz, Beatrice I. Wilbur, Arline M. Wilkinson, Alice Wierzbinski, Gloria Williams, Jenny Zielonka.

SHIPPING FISH FROM GROTON TO TEXAS

In a refrigerator car cooled by a recently developed system of refrigeration using silica-gel, a carload of fresh filet of haddock will be shipped from the Groton plant of the Atlantic Coast Fisheries Corp. today (Friday) to Texas for distribution in that state.

The shipment is one of the longest ever planned of frozen fish and is made on the guarantee of the manufacturer of the new car that delivery will be made of the goods in perfect condition. The car is the first to be built and is understood to be the only one in the world. At present it is still considered to be in the experimental stage and mass production is being withheld pending further improvements.

The cooling formula occupies the space of only one ice bunker in the refrigerator car and is controlled by thermostatic control, which holds the temperature always below 20 degrees above zero, 12 degrees below freezing. The smaller space needed for the cooling system than that used by ice allows the car to be loaded with ten per cent. more fish.

CAR DISAPPEARS WHILE OWNER IS AT DINNER

Shortly after noon Thursday a Packard sedan, said to be out of running order, mysteriously disappeared from in front of No. 62 School street. The theft of the machine was reported to the police. It is thought that the car was towed away.

Harry J. Duchalner, No. 213 Hamilton avenue, Waterbury, who is here on a visit, was working on the machine and left it to eat his noon meal. When he returned to continue work on the machine it was gone. The registration number of the machine is V-3554.

It was learned by the police Thursday night that the automobile was probably taken by Atwood Bros. of Waterbury from whom Duhaime bought the machine on the installment payment plan. He was behind in his payments to the Waterbury men who came here and recovered the car, it is believd.

MOTOR TRUCK LANDS IN LAUREL HILL YARD

A fnce, grape vine trellis and sewer pipe in the yard of John F. Vallin's residence at 269 Laurel Hill avenue was broken Thursday night by a motor truck driven by Max Feinberg and owned by the Fring dairy on Town street, Norwich Town.

Considerable damage was also done to the forward end of the truck.

Found With Defective Lights.

Paul Gager of Quaker Hill, Waterford, and Timothy Couch of R. F. D. No. 1, Norwich, were found with defective lighting equipment on their automobiles at MossBroker's corner, Waterford, Wednesday night by State Policeman Kenerson and were ordered to appear in the Waterford town court this (Friday) afternoon.

It's a pretty safe plan to judge a man by the people he doesn't keep company with.

RADIO

AMONG FEATURED PROGRAMS
Friday, Dec. 2

2:00—Int'l. Livestock Exposition—KSD, 12 stations.
7:15—Rice's All-American Football Team—WEAF, 34 stations.
8:00—Cities Service orchestra-Cavaliers—WEAF, 16 stations.
8:00—Retold Tales—WJZ, 3 stations.
8:30—Royal Stenographers—WJZ, 7 stations.
9:00—Whittall Anglo-Persians—WEAF, 20 stations.
9:00—Dodge Dependable Hour—WOR, 14 stations.
9:30—La France orchestra—WEAF, 12 stations.
10:00—Palmolive Hour—WEAF, 36 stations.
10:00—Cap'n Kidd's Buccaneers—WOR, 14 stations.
10:30—Red Nichols' Student band—WOR, 14 stations.
11:00—Ben Bernie's orchestra—WEAF, 5 stations.
12:00—Memory Lane—KFI, 3 stations.

492—WEAF—610.
6:45—Tower exercises.
8:00—The Roaring Lyons.
8:15—Federation devotions.
8:30—Cheerio.
11:00—Betty Crocker—Home Service talk.
11:15—Iva Nougen, soprano.
11:30—Why Men Fail—Dr. C. d'Alton.
11:45—Iva Nougen, soprano.
12:00—Market and weather.
12:15—Palais d'Or orchestra.
3:30—U. S. Marine band.
4:30—Charles Schuyler, tenor.
4:45—Land of the Sky—Jeanne Carpenter.
5:00—Hofbrau orchestra.
7:00—The Seven-Elevens.
7:15—All-American Football Team—Grantland Rice.
7:30—Happiness Boys.
8:00—Cities Service orchestra and Cavaliers.
9:00—Howard time; Whittall Anglo-Persians.
9:30—La France orchestra.
10:00—Palmolive hour.
11:00—Ben Bernie orchestra.

455—WJZ—660.
1:00—Pennsylvania orchestra.
2:00—Weather.
2:02—Menu—Mrs. Julian Heath.
2:20—Talk—Pauline Desha.
2:30—Talk—Mrs. Elinor Hanna.
4:30—Manhattan Trio.
5:30—Market closing; summary.
5:50—Farm market reports.
6:00—Hall's orchestra.
7:00—Longine's time; Santa Claus.
7:30—Savoy orchestra.
8:00—Retold tales.
8:30—Royal Stenographers.
9:00—Around the piano.
9:30—Wandering Minstrel.
10:00—Longine's time; Wandering Minstrel.
10:30—New Record Boys.
11:00—Slumber music.

422—WOR—710.
6:45—Gym classes.
8:00—News; weather.
11:20—Lessons in loveliness.
2:30—Viola Reed, soprano.
2:45—The Smiling Baritone.
3:00—Chimes; H. Meyers, piano.
3:15—Roseland orchestra.
6:15—Children's hour.
6:30—Iutuk, the Eskimo.
7:00—Commodore Ensemble.
8:00—Chimes; Sophie Irene Loeb, talk.
8:15—Pre-war stuff.
8:45—N. Y. U.; Current Events—Prof. Charles Hodges.
9:00—Dodge Brothers hour.
10:00—Captain Kidd.
10:30—Charleston Chasers.
11:00—News; weather.
11:05—Roseland orchestra.

532—WTIC, Hartford—360
6:30—Waldorf-Astria music.
7:00—Music.
7:30—Organ recital.
8:00—Same as WEAF.
9:30—Heat folks.
10:00—Name Hunters.
10:30—Bond dance music.
11:00—Same as WEAF.
11:30—Time; news; weather.

517—WTAG, Worcester—580.
7:30—Dance music.
8:00—News.
8:20—Studio program.
9:00—Time; same as WEAF.
9:30——Hawaiian Serenaders.
10:00—Same as WEAF.
10:30—News bulletin.

484—WJAR, Providence—620.
1:05—Studio program; weather.
8:00—Weather; music.
9:00——Same as WEAF.
9:30—Automobile club.

380—WGY, Schenectady—790.
2:00—Powell orchestra.
6:00—Stocks; news.
6:20—Farm school.
6:30—Dinner music.
7:15—Ollie Yettric, piano.
7:20—Talk; music.
8:00—Fro-Joy Hour.
9:00—Same as WEAF.
9:30—Play.
10:00—Same as WEAF.

366—WEEI, Boston—...
2:30—Musical program.
5:35—Positions wanted.
5:45—Business news.
5:55—Lost and found.
6:00—Elks' orchestra.
6:35—News dispatches.
6:45—Highway bulletin.
6:45—Big Brother club.
7:30—Whiting Milk company.
8:00—Same as WEAF.
9:30—Cruising the Air.
9:35—Chimney Swallows.
10:05—Crinoline Girls.
10:35—Same as WEAF.
11:05—News dispatches.
11:10—Paradis orchestra.
11:40—Radio forecast; weather; organ recital.

333—WBZ, Springfield—900.
6:10—Markets; weather.
6:15—Dance orchestra; news.
6:55—Health talk.
7:00—Glass Cloth Entertainers.
7:30—Statler Ensemble.
8:30—Same as WJZ.
9:00—Music.
10:05—Symphony orchestra.
11:15—Orchestra; reports.

816—KDKA, Pittsburgh—950.
4:00—Time; weather reports.
5:00—Time; markets.
5:55—Theatrical calendar.
6:00——Time; Pittsburgh Sextet.
7:00—Time; University of Pittsburgh address; music.
8:00—Same as WJZ.
10:00—R. V. B. Trio.
10:30—Weather; time.
11:30—Dance program.

266—WICC, Bridgeport—1,130.
9:00—Morning Glory hour.
12:00—Noonday program.
1:00—News flashes.
1:05—Agriculture hour.
6:00—Merchants' hour.
7:00—Weather forecast; talk.
7:55—Community Chest talk.
8:00—Hour of music.
9:00—Studio program.
10:00—News.

THE ENGLISH NORWICH IS TO HONOR LINCOLN

Because of communications which the city of Norwich, Conn., has had with Norwich, England for which it was named, there is local interest in the news that the Norwich City Council the past week unanimously approved a proposal to commemorate President Lincoln's ancestral association with Norwich, England.

At the time Benefactors' day was celebrated in Norwich, Conn., June 6-7th, 1914, the late William C. Gilman had charge of transmitting cable greetings from this city to the ancient English town, also received the reply from the Lord Mayor. The late Arthur H. Brewer and John C. Averill served as members of the same committee.

Water Pipe Break Repaired.

A break in a water pipe in Franklin square about opposite the Thayer building entrance was repaired by the water department Thursday afternoon.

The more a man gets the more he wants—unless a police judge is dealing it out.

How Often Should Bobbed Hair Be Shampooed?
As often as a man's, say authorities, that is, about once a week. Use a good soap to banish germs with the dirt—the pine tar in Packer's Tar Soap (the standard shampoo soap for 55 years) is antiseptic. Use two lathers and rinse thoroughly with hot water. Massage, too, is helpful. You can get Packer's at any good store.

Hold Your Glasses Up to the Light
Are the lenses clean, or are surfaces scratched and pitted? Cleaning your lenses daily usually causes the surfaces to become scratched and marked, and these fine scratches often make clear vision difficult on the eyes.
Perhaps you have worn your glasses so long that you have not realized that their lenses have your eyes [illegible]
SEE US AND SEE THE DIFFERENCE
C. A. Spear
OPTOMETRIST and OPTICIAN
218 Main St. 23 Main St.
Norwich, Conn. Jewett City, Conn.

CENTRAL STORE
Phone 1236
SPECIAL FOR FR

ACADEMY'S FALL SPORT SEASON IS CONSIDERED A FAIR SUCCESS

The Academy's fall sports season can be classed as successful. Eight victories, five defeats and a tie came the way of three teams in two sports.

The football team won five, lost three and tied one. The first team in cross-country won its three dual meets but finished third in a field of four teams in the Interscholastic run. The second team in cross country lost its only start.

The event that stands in the way of proclaiming the past few months as most successful is that 6-6 tie that Bulkeley tacked onto the Red and White. That is really the only black mark on the records of the schedule for autumn for it was a top-heavy favorite that suffered that reverse at the hands of the Whalers.

The Stonington Alumni and Warren-Harding defeats on the gridiron did not seem to make such an impression as this draw with Bulkeley. Harding was better and ultimately proved itself state champions. In the other two self state champions. In the other two more than the opposing team injuries having taken heavy toll.

The highlights of the football season were wins over Windham and Wilby of Waterbury. Those showing consistently good games all year were Jakie Marks, Johnny Greene, Harry McGlone, Mish, Jim Kelly and Kahn.

In cross country practically all of the inexperienced material that Coach Matthew Sheridan had on hand at the start of the season did well.

The following are the records of the teams:

Football

N. F. A. 18, Chapman Tech 0.
N. F. A. 7, Torrington 6.
N. F. A. 19, Westerly 6.
N. F. A. 6, Warren Harding (Bridgeport) 19.
N. F. A. 19, Wilby (Waterbury) 13.
N. F. A. 7, Windham 0.
N. F. A. 6, Bulkeley (NL) 6.
N. F. A. 0, Stonington 6.
N. F. A. 6, Alumni 15.

Summary: Won 5, Lost 3, Tied 1. Total points scored 82. Opponent points 71.

Cross-Country

First Team

N. F. A. 27, Westerly 28.
N. F. A. 24, Bulkeley (NL) 31.
N. F. A. 26, Stonington 35.

Interscholastics, Chapman Tech 25, Westerly 47; N. F. A. 48, Stonington 54.

Summary, won three dual meets, finished third in league run.

Second Team

N. F. A. 27, Bulkeley (NL) 28.

The season's record show that the Academy hats 1000 percentage against Torrington, Wilby and Windham.

Here is the slate showing the games the Academy won, lost and tied with their opponents:

	W	L	T
Windham	1	0	0
Wilby	1	0	0
Torrington	1	0	0
Westerly	2	1	0
Stonington	2	1	0
Bulkeley	1	1	1
Chap. Tech	1	1	0
Harding	0	1	0
Alumni	0	1	0

Notes

Last year the Academy's fall sports team turned in five wins, four losses and two ties.

Wilby and Tech are the same as last year, according to the table.

This was the second year that Harding defeated the Academy and it was likewise the second year of their grid relations.

In the above table Westerly and Tech were conceded a victory by placing ahead of N. F. A. in the interscholastic.

And, in the same way, the Academy was given a win over Stonington by finishing ahead of her in the league run.

Those behind the guns this year were: Football, Coach Courtland Whitney and Capt. Jackie Marks; cross-country, Coach Matthew Sheridan, Capt. Paul Holdridge.

DAN SHAY DIES OF SELF-INFLICTED WOUNDS

KANSAS CITY, Dec 1.—(AP)—Daniel C. Shay, 52, veteran baseball player and former manager of the Kansas City American association baseball club, died in a hospital here today, apparently a suicide victim.

Shay was found wounded last night in his room at a local hotel, where he lived alone. There was a revolver on the floor. Shay suffered a stroke of paralysis about a year ago and friends said he had been in ill health and despondent since then.

"Hustlin' Dan," as he was known as a player, was a teammate of John McGraw with the New York Giants 20 years ago, and played shortstop with the Giants. He was obtained by the Kansas City Blues in 1909 from the Stockton, Cal., club, and managed the Blues in 1910 and 1911, leading them to second place in the association the latter year.

TRINITY HAS EXTENSIVE TRACK AND BASEBALL SLATES

HARTFORD, Conn., Dec. 1—(AP)—Nineteen contests are listed for the Trinity college track and baseball teams next spring, according to the schedules announced by Graduate Manager Stanley H. Leeke.

The track team is scheduled for the eastern intercollegiates at Worcester, May 12, and four dual meets, three of them on Trinity field. This comprises the most ambitious track season attempted by Trinity since the war, and reflects the great improvement shown in this branch of intercollegiate competition last season. The dual meets are as follows:

April 28, Worcester Tech at Worcester.
May 5, Massachusetts Aggies.
May 9, Connecticut Aggies.
May 26, Clark University.

MARSTERS WILL BE MEMBER OF HURDLES TEAM

HANOVER, N. H., Dec. 1—(AP)—Harry R. Heneage, supervisor of athletics at Dartmouth, today confirmed reports that negotiations are under way to arrange an international hurdles race between teams representing Dartmouth and Cambridge, and possibly Oxford, during Dartmouth's eastern vacation next spring.

Heneage said that an invitation from the Achilles club of London, composed of graduates of Oxford and Cambridge, to attend its May carnival, would be necessary before the Dartmouth athletic council could take official action on the proposed trip. He said that he understood such an invitation was to be extended, in which case Dartmouth probably would accept.

N. K. Parker, who was captain of Dartmouth's undefeated 1925 football team, has been negotiating with the athletic authorities of the British universities. Parker now is a Rhodes scholar at Oxford.

Three Dartmouth hurdlers who probably will be members of the team of four to go abroad are: Eber Montgomery Wells of Winthrop, Mass., intercollegiate A. A. A. A., high hurdles champion; Richard Black of Pekin, Ills., captain-elect of the 1928 football team; and Al Marsters of Arlington, Mass., Dartmouth's all-American halfback.

BALTIC INDEPENDENTS WIN EASILY FROM WILLIMANTIC

Displaying a fast brand of basketball the Baltic Independents swept into the lead early in the game and swamped the Willimantic Independents 36 to 22 at the Baltic gym Thursday night. The Baltic boys played a carefully planned game and their passing completely baffled the Thread City quintet. There was no indivual star on the Baltic club, each playing a steady and well balanced game. Mandell the Willimantic left forward with five baskets from the field was the high scorer of the evening.

In the preliminary game the Taftville Eagles nosed out the Baltic Maroons, 21 to 19 in a close and exciting game. The summary:

Baltic	G.	F.	Pts
Wilcox, lf	3	0	6
Provencher, rf	3	0	6
Andrews, c	3	0	6
Randall, lg	4	1	9
Rollitaille, rg	3	1	7
Ridgeway, rf	1	0	2
	17	2	36
Willimantic			
Mandell, lf	5	0	10
Sweeney, rf	1	0	2
Davis, c	1	1	3
LeClaire, rg	0	0	0
Eastman, lg	1	0	2
Devoison, rg	2	0	4
	10	1	21

POP WILLIAMS LANDS PLACE ON ALL-NEW ENGLAND

(Special to The Bulletin)

STORRS, Dec. 1—Arthur V. (Pop) Williams '28 of Danielson, Connecticut Aggie football star and the Aggies' leading scorer, has been selected as a halfback on the Boston Evening "Transcript's" mythical "All New England" small college eleven.

Williams, who has been a regular on the State college eleven for the past two seasons, is rated by many football critics as one of the best ball carrying backs in eastern college ranks. For the past two seasons he has been the backbone of the Aggie offense. A bad knee injury, as a result of which his leg is in a cast at the present time, hampered Williams somewhat during the latter part of the past season, but he was selected for All New England honors despite this handicap.

WALLINGFORD TEAM NOW OWNED BY HOME INTERESTS

WALLINGFORD, Conn., Dec. 1—(AP)—A syndicate of Wallingford sportsmen, headed by M. Francis Kennedy, today purchased the Wallingford franchise in the American Roller Hockey league from Harry Starkie, Hartford man, who has been at the helm of the Tiger crew during the first two weeks of the season. The new owners will take over the team on Monday.

Several changes in the lineup of the Orange and Black quintet have been planned to strengthen the club, the first of which is the addition of Bill Cusick at halfback. Mossy Conley, goalie, may be replaced, and a trade involving "Wild Bill" Duggan is now in the making.

DANIELSON FIVE PLAYS CO. C. THIS EVENING

(Special to The Bulletin)

WILLIMANTIC, Dec. 1—Company C. meets the Danielson big five with "Billy" Schofield Friday night at the state armory court. The game will be started at 8:15 o'clock and will be initiated by a preliminary between two local teams. "Tommy" Pickett, former Emerald star, is coach of the local five and he also plays at one of the guard positions.

PALACE ALLEYS

Mohawks				
Lewis	88	111	89	288
Beausoleil	71	80	70	221
Gebo	76	87	100	263
Constance	78	78	86	242
Bolton	83	80	89	252
	394	436	434	1264
Cherokees.				
Couture	94	96	94	284
Leary	76	69	75	220
Engelbrecht	77	87	73	237
Shea	84	79	69	232
Vounce	85	90	98	273
	416	421	409	1246
Bucks.				
Reid	94	82	72	248
Ledd	82	93	84	260
Malunis	116	94	102	312
Natvracki	83	96	89	268
Morin	85	86	103	274
	461	451	450	1362
Hudsons.				
Levine	81	86	96	263
Mason	105	85	94	284
Speigal	94	120	82	296
Hill	81	113	97	291
Scud	94	106	96	296
	455	510	465	1430
Maxwells				
Levine	80	86	109	275
Wosniack	105	115	96	316
Lewis	105	89	101	295
Bolton	92	95	85	272
Streich	96	108	98	302
	478	493	439	1460
Bucks				
Reid	90	95	98	283
Malerba	76	81	73	230
Ladd	92	93	98	283
Malunis	87	105	93	285
Morin	109	100	109	318
	454	473	471	1398
Hudsons				
Mason	103	87	82	272
Guinan	93	90	97	280
Spiegal	86	108	89	283
Hill	95	79	102	276
Scud	98	88	84	270
	475	452	454	1381
Overlands				
Barry	97	94	93	284
P. Labenski	98	93	92	283
B. Labenski	94	82	91	267
Guertin	101	87	131	319
Busch	87	87	85	259
	477	445	492	1414

Amateur Boxing

Auspices of

Pastime Athletic Club

Under A. A. U. Sanction

FRIDAY EVENING DEC. 2, 1927

Olympic Hall

LADIES FREE
ADMISSION 75c

GRANTLAND RICE NAMES HIS ALL-AMERICAN TEAM

NEW YORK, Dec. 1—(AP)—Five stars from the middle west, four from the east, with one each from the south and far west compose the 1927 all-American football team selected by Grantland Rice for the current issue of Colliers Weekly made public today. Eleven different colleges are represented in the first strong mythical lineup which follows:

Ends: Oosterbaan of Michigan and Nash of Georgia.

Tackles: Raskowski of Ohio State and Smith of Pennsylvania.

Guards: Smith of Notre Dame and Crane of Illinois.

Center: Charlesworth of Yale.

Quarterback: Drury of Southern California.

Halfbacks: Cagle of the Army and Welch of Pittsburgh.

Fullback: Joesting of Minnesota.

LITTLE COLONEL PAYS HIS BACKERS WELL

NEW YORK, Dec. 1—(AP)—Little Colonel, an outsider owned by S. J. Kelly, annexed the fourth race at Jefferson Park today, a $1,000 claiming event for two year olds over the six furlong distance, winning by five lengths from Emphatic. Lily Sue came in to show. The time was 1:15 3-5. The victor paid $20.60 for a $2 stub.

Shasta Graney was home first in the fourth race at Tijuana, an $800 claiming stake for three year olds and up, covering five furlongs in 1:01 4-5. For Me took the place, with Honey Bunch third.

WINDHAM BASKETBALL SEASON OPENS DEC. 16TH

(Special to The Bulletin.)

WILLIMANTIC, Dec. 1—Windham opens her basketball season Friday evening, December 16th, at the state armory. Two games will be staged, the varsity boys and girls meeting the alumni teams. For the boys, there are unusually fine prospects and Coach serions relapse in the condition of a successful season. The first practice session was Thursday afternoon. The girls also have fine material with whom to turn out a strong sextet.

YALE WOULD HAVE WON CONFERENCE TITLE

NEW YORK, Dec. 1—(AP)—If the eastern Big Ten conference idea that crept into football's "hot stove league" conversation last year had become an established reality this fall, Yale's great team, unbeaten in the east, would have won undeniable right to the "conference" title.

Pfeil Suffers Relapse

MEMPHIS, Tenn., Dec. 1.—(AP)—A seious relapse in the condition of Charles O. Pfeil, recently elected president of the United States Golf association, who has been critically ill for over a month, was announced tonight by attending physicians. He is suffering from septicaemia, and is not expected to recover.

Challenge

Jewett City Whirlwinds challenge any basketball team in eastern Connecticut, especially Noank Crescents C. F. C. Norwich, Battery E. Westerly, or any other team. Jewett City has one of the strongest teams in eastern Connecticut. Answer through this paper or call Walter Minski, Jewett City, Tel. 111-12.

Watterson Elected Bulkeley Grid Leader

James Watterson, '29, tackle and center on the Bulkeley squad this past season and chosen on the second All-Eastern Connecticut team, was elected captain for the coming football season.

TEN FAST AMATEUR BOXING BOUTS AT PASTIME A. C. SHOW TONIGHT

Ten fast amateur bouts are to be served up for the boxing fans of Norwich at the amateur boxing show at Olympic hall this evening under the auspices of the Pastime Athletic club. Tonight's show will be conducted under A. A. U. rules as the bouts have been sanctioned by the A. A. U. and an inspector will be present at the show to help in the matching of the boys.

Just how the boys will shape up in the matching tonight is uncertain and al that the matchmakers say is that there will be four boys in the flyweight division, six in the bantamweight, six in the lightweight, four in the featherweight and two in the welterweight class. It is possible that a number of boys not yet entered will come in at the last minute.

All the favorites including Al Koziol, Barney Keenan's protege, who gave the New England champion such a battle recently at Putnam and Jimmy Quinn who defeated his man at the Putnam show will be on hand.

Putnam and Danielson are sending down their usual strong quota of mittslingers. These boys have always furnished plenty of trouble in particular and excitement in general for both fans and opponents so there should be no exception this time. Several who have appeared in local rings before will be present while others likely prospected are also slated to make the journey southward.

From New ondon comes probably the largest delegation for at least six ranging all the way up the weights are now booked with a strong possibility of three or four more making their appearance before the matchmakers take pen in hand. The Westerly delegation is limited to boys living just across the line in Connecticut it is reported because of a recent ruling barring out of the state amateurs from competing in Connecticut rings.

Alltogether, there will be quite a bit of inter-sectional rivalry with at least four towns having representatives. As far as possible it is expected that boys from different cities will be matched thereby adding extra rivalry to the bouts.

With the entries on hand to date it is probable that the following matches will be made: 120, Young Burrows vs. Mickey Quinn, Young Comfort vs. Al Springer, Ed Goulet vs. Young Paradis; 125, Joe Martin vs. Boots Lary, Jimmy Metcalf vs. Grenier; 135, Frankie Adams vs. Kid Breault, Al Koziol vs. Dick Whitey, Bat Hooper vs. Young Grenier; 145, Jack West vs. Dan Rockford and others.

The bouts will start promptly at 8:15.

Mike Kelley and Jack Sweeney will be the judges with Jack Wilson and Danny Doyle as referees and Jack Carney will handle the watch.

Jack Callahan will do the announcing.

Ladies will be admitted free and the doors will open at 7:15 with the Moose orchestra furnishing music as usual until starting time.

"Y" Emps Hold Final Workout

The "Y" Emps held a fast workout in preparation for their initial game with the Willimantic "Y" Emps Saturday night at the local "Y" floor.

A fast scrimmage was held between the two first teams of the Emps. The team showed the result of their faithful practice in their wonderful defensive and offensive playing. The five man defense was perfected and Coach Conklin seemed very pleased with the teamwork. He also warned the team against over-confidence and expressed his desire to see the team's long string of victories continue unbroken. The advance sale of tickets is reported strong and all those wishing to procure them can do so at the Y. M. C. A. or from any Emp member.

CANZONERI WHIPS FERNANDEZ IN TEN SAVAGE ROUNDS

NEW YORK, Dec. 1.—(AP)—Tony Canzoneri, challenger for featherweight laurels, whipped Ignacio Fernandez, rugged Filipino, in a savage ten round feature bout at Madison Square Garden tonght. Canzoneri weighed 125 pounds, Fernandez, 124 1-2.

The tiny brown battler who knocked out Abe Goldstein, former bantam weight champion to gain the front rank among the top-notchers, gave the New York star one of the fiercest fights of his career. Canzoneri won only through a courageous rally in the closing rounds, after Fernandez stiff hight hand punching had gained an edge in the early fighting.

Most of the distance, the youngsters battled in fierce toe-toe exchanges, with the Filipino's stiff head punching drawing blood from Canzoneri's nose and lips.

The New York Italian battered Fernandez badly toward the close with a two fisted body bombardment. There were no knockdowns, although Fernandez staggered Canzoneri twice in the sixth and seventh rounds with right smashes to the head.

The Filipino was wabbly in each of the last three rounds from Tony's body smashes.

GREENEVILLE TIGERS TO PLAY OCKFORDS SUNDAY

At Morgan Park, New London, on Sunday afternoon, the Greeneville Tigers and the Ockford Hose Co. football team will clash in the game that will decide the professional football championship of eastern Connecticut. The Ockfords and the Tigers seem pretty evenly matched. The New London club has played teams from New Haven and other sections, breaking even with the East Rocks while the Tigers have met only teams in the immediate vicinity. The Tigers have lost but one game, that to the Italian American A. C. of Westerly but as the margin was small that should mean little by the time of the opening whistle Sunday.

No doubt a large crowd will journey to the Whaling city for this clash, which carries all the old Norwich-New London rivalry. The Tigers have played good football and deserve the support of local fans. The local eleven has been getting in some steady work this week in preparation for the coming Sunday and it was rumored about Thursday night that the Greeneville club will blossom out with reinforcements for this game.

Smith to Lead Fordham

NEW YORK, Dec. 1—(AP)—John Smith, tackle on the Fordham university eleven, has been elected captain of the squad for 1928. Smith, a resident of Providence, has been a member of the team two seasons. Sixteen members of the squad were awarded letters.

Sayers To Be Aggie Captain

STORRS, Dec. 1.—(AP)—Andrew M. Sayers, of Hartford, was elected captain of the Connecticut Agricultural college football team for 1928, tonight. Sayers has played right tackle regularly for the past two seasons. He is a graduate of the Hartford schools.

A. Cramer

Wholesale Distributor

Hanes Underwear

92-94 West Main Street

Norwich, Conn.

DANIELSON FIVE LOSES OPENING GAME

(Special to The Bulletin)

DANIELSON, Dec. 1.—The Danielson Town team opened its season tonight in the town hall before a good sized crowd of fans and were defeated by the snappy South Manchester quintet by the score of 43 to 27. The first half ended with the Manchester boys leading 21 to 14. Billy Schofield, playing for the Danielson boys was high scorer with 4 field goals and two fouls, and Haulker high scorer for Manchester with 3 field goals and two fouls.

The second half opened with all kinds of speed but the Manchester boys took a commanding lead and held to the final whistle. Mantelli and Boyle starred for Manchester in the final period while the local boys divided the honors equally. The game proved interesting from start to finish and the Danielson boys showed up much better than expected as they have been handicapped for a place to practice as the town hall was just made available for the team. There is no question but what Danielson will have one of the best teams they have ever put on the floor as every man is showing rapid improvement under the leadership of Billy Schofield.

Next week the Millville team plays at Danielson and the fans should look forward to a great game as the Millville team played one of the best games seen on the local floor last season.

Danielson	G.	F.	Pts.
Keech, rf	0	1	1
Schofield, rf, lf	6	3	15
Reeves, lf	1	0	2
Armington, c	2	0	4
Poirier, rg	0	1	1
Godreau, lg	2	0	4
	11	5	25
S. Manchester			
Holland, rf	2	1	5
Haulkner, lf	3	2	8
Boyle, c	4	2	10
Mantelli, rg	5	0	10
Farr, lg	2	0	4
Gorman, lg	3	0	6
	19	5	43

Referee Brundage.

HANES

makes warm friends and saves them money

1 HANES Collarettes are cut to size. A 40 suit has a 40 collarette. Won't roll or gap open.

2 HANES Cuffs won't pull off. They snug the wrist. Reinforced on the end to prevent raveling.

3 HANES Elastic Shoulders give with every movement, because they're made with a service-doubling lap seam. Comfortable. Strong.

4 HANES Closed Crotch really stays closed. Crotch can't bind, for HANES is fitted by *trunk* measurement as well as chest.

5 HANES Elastic Ankles never bunch over the shoetops. No ugly pucker showing under socks.

YOU can step into a suit of HANES and smile at winter winds. HANES brings you comfort and healthful warmth. And —HANES prices save you money.

There is longer wear in HANES too. Notice the soft elastic-knit material. See how those buttons are sewed on to stay. HANES Underwear is absolutely guaranteed—every thread, stitch and button. It offers you the greatest underwear value that you can possibly buy.

Made in extra heavy, heavy, medium and light weights. Union suits for men priced from $1 to $1.50. Shirts and drawers 75c and 85c a garment. Union suits for boys and children too, 75c to $1. If your regular store cannot supply you, write to us today.

P. H. HANES KNITTING CO.
Winston-Salem, N. C.

TRADE MARK HANES

Brown On Colgate Schedule

HAMILTON, N. Y., Dec. 1.—(AP)—Brown at Providence, R. I., is the only New Englanad team appearing on the net Colgate football schedule, it was revealed here today with announcement of the selections for the 1928 season.

ATWATER KENT RADIO

MODEL E RADIO SPEAKER. New method of cone suspension, found in no other speaker, makes certain the faithful reproduction of the entire range of musical tones. An extraordinary Speaker—hear it! $24

Norwich Headquarters

MODEL 30, a powerful ONE DIAL, six-tube Receiver. The mahogany cabinet, of unobtrusive beauty, is the type that many people prefer. Without accessories $65

MODEL H RADIO SPEAKER. For those who prefer the always reliable and clear-toned horn type. Two shades of brown, with fine crystalline finish, $15. Model G—same Speaker in two shades of rich green $15

MODEL 35, a powerful six-tube, ONE DIAL Receiver. Crystalline finished cabinet $49

MODEL 33, a very powerful, six-tube, ONE DIAL Receiver. Antenna adjustment device. Unusual selectivity $75

The day of big prices is past

FOR ALL the great thrills that come over the air you can always depend on Atwater Kent Radio. Its beautiful clear tone, its power, its reliability, have been proved over and over again right here in your own home town.

And NOW we're ready to place these famous instruments in your home at the new 1928 prices. Overwhelming demand has brought about the economies of big-scale production.

So don't wait any longer. Come in today and be convinced that Atwater Kent Radio offers the best performance at the lowest price.

O'NEIL ELECTRIC CO., 13 Franklin Street
HANOVER CURLAND CO.
24-32 Franklin Street
PLAUT-CADDEN CO. 135-143 Main Street

TODAY

Come in and let us give you the full story of

the **New Ford Car**

OPEN ALL EVENING

O. C. WOLFE, Inc.

The Only Authorized Ford Dealer in Norwich

394 North Main Street Norwich. Phone 3200

WESTERLY

D. A. R. CHAPTER COMMITTEES ANNOUNCED ON THURSDAY

(Special to The Bulletin.)

WESTERLY, R. I., Dec. 1—The regent, Mrs. Lillian T. Freeman presided at the December meeting of Phebe Green Ward chapter, D. A. R., Thursday afternoon. The meeting was held at the home of Mrs. William A. Wilcox, 151 West Broad street, Pawcatuck.

The devotional service was led by Chaplain Mrs. Frank I. Payne; preceding the salute to the flag, the recitation in unison of the American's creed and the roll call. Reports were made by various officers and committees. The regent announced the appointment of the following standing committees:

Nomination, Mrs. Walter P. Dixon, Mrs. Albert D. Burdick, Mrs. Frederick E. Ogle.

Auditing, Mrs. Alice T. L. Rathbun, Mrs. William A. Hillard.

Program, Mrs. Alan L. Thomson, Miss H. Louise Ayers, Mrs. Elisha C. Burdick, Mrs. Robert F. L. Barr, Miss Mary M. Whipple, Mrs. Frank I. Payne, Miss Jennie B. Miner, Mrs. J. Herbert Segar, Mrs. Samuel G. Cathcart.

Special committees. Flag committee, Mrs. William A. Wilcox, Miss Sylvia W. Lewis, Mrs. William B. Livingstone, Mrs. W. Sherman Eaton, Mrs. Lewis A. Joslin, Mrs. Thomas Moore, Mrs. Sydney B. Ailing, Mrs. George L. French, Mrs. Frederick W. Clarke.

Ways and means, Mrs. Hobart C. Saunders, Mrs. Raymond H. Hiscox, Mrs. William C. Clarke, Mrs. Edwin A. Hall, Mrs. John S. Burdick, Mrs. William C. Thompson, Mrs. George F. Barbour, Miss Hannah Dickins, Mrs. Frank Hill.

Flower, Mrs. Albert T. Kenneth.

Preservation of historic reports, Mrs. LaClede Woodmansee, Mrs. Everett E. Whipple, Mrs. Courtland P. Chapman, Mrs. Frank Hill, Mrs. Alan L. Thompson, Mrs. Samuel H. Davis, Mrs. Frank A. Sullivan.

Patriotic education, Americanism and national defense, Mrs. Samuel H. Davis.

Permanent home, Mrs. Frank I. Payne, Mrs. Charles L. Segar, Mrs. Albert H. Langworthy, Mrs. Alberti R. Stillman, Miss Amelia M. Potter, Mrs. Albert L. Chester.

Magazine, Miss Jennie B. Miner.

Old trails and roads, Mrs. LaClede Woodmansee.

Historical, literary and reciprocity, Mrs. Elisha C. Burdick.

Genealogical research, Mrs. George R. Stillman, Miss Bertha Bentley, Miss Sylvia W. Lanphear.

Ellis Island, Mrs. James H. Blackler.

A paper "Missionaries and Old Missions in the United States," was read by Mrs. Frank I. Payne. Following the formal session refreshments were served. The hostesses were Mrs. B. Frank Lake, Mrs. Samuel M. Cartcart, Miss Anna Pendleton, Mrs. Alexander M. Blake, Mrs. Thomas H. Peabody, Mrs. Charles H. Larkin, Mrs. Thurman Maine and Mrs. Robert F. L. Barr.

PASTORS' ASSOCIATION HOLDS ANNUAL MEETING

(Special to The Bulletin)

WESTERLY, Dec. 1—The Westerly Pastors' association held its annual meeting Thursday at the Westerly Memorial and Public Library building. It was voted to send Rev. Lewis A. Walker, pastor of Calvary Baptist church, to the National Anti-Saloon league conference, Dec. 5, 6 and 7, in Washington, D. C. The president, Byron U. Hatfield, pastor of the First Baptist church presided. Officers elected are: President, Rev. Arnt L. Schoning, of the Broad Street Christian church. Secretary, Rev. Luther G. Coburn, of the Pawcatuck Congregational church. Treasurer, Rev. Lewis A. Walker, of the Calvary Baptist church.

The delegate, Rev. Lewis A. Walker will report on his attendance at the national conference of Anti-Saloon leagues at a union meeting of Westerly churches Sunday evening, Dec. 11th at 7:30 o'clock at Grace Methodist Episcopal church.

The Young People's society of Elmwood Christian church will make a visitation Sunday evening to the society of the Young People at the Broad Street Christian church. The trip from Providence will be made by automobile and the meeting will be called at 6 p. m.

As officers for the coming year of Westerly Masonic club, No. 176, of the National League of Masonic clubs, the following slate has been posted: President, Francis G. Haswell; vice president, Clifford T. Barber; secretary, Albert E. Barber; treasurer, Lewis Stanton; directors for three years, Leonard L. Hiscox, Samuel Counsell; auditing committee, Horace E. Burdick, W. Russell Dower. The nominating committee was Byron C. Taylor, Elisha C. Burdick, John R. Oppy, Ernest H. Ozanne and Fred W. Lueck.

The annual every-member canvass of Christ Episcopal church, Rev. G. Edgar Tobin, rector, will begin Saturday and will continue to Dec. 11th. The committee in charge consists of John Albert Pawson, chairman; Hobart B. Livingstone, Francis W. Taylor, David A. Lowry, Arthur L. Perry and William E. Weeden. A meeting of the drive teams, numbering about thirty-five will be held this (Friday) evening at the rectory on Elm street to perfect organization for the campaign.

At the meeting of Westerly Zoning board, attended in the council chamber by Frank A. Sullivan, Charles L. Fontana, D. Harold Rogers, James Jolly and Secretary Louis J. Rossi Wednesday evening, two applications for special zoning permits were heard and granted.

Peter Giatrelis, at the southerly side of Granite street and the easterly side of Rocket street, in a residential C district, asked for permission to erect outside stairways leading from the second to the third floor. The permit was granted with the requirement that building code laws be observed.

C. B. Bliven, proprietor of the Wigwam hotel, Pleasant View beach, asked for permission to extend by widening present garage located 300 feet east of Winnapaug road on the south side of Atlantic avenue, with the addition of three feet to meet present automobile requirement with increased length of wheel base. The permit was granted.

Pawcatuck Lodge, No. 90, A. F. and A. M., George A. Stillman worshipful master, Thursday evening at the Masonic rooms, High street, held its 549th special communication, when the lodge officers worked the third or Master Mason degree upon a class. Refreshments were served in the commandery armory banquet hall at the close of the meeting.

Westerly players held a largely attended meeting Wednesday evening in tht assembly hall of the Library building. The clever comedy, "The Show-off," under the direction of Miss Honora Brennan, was well received. Parts were read by the cast as follows: Mrs. F. M. Robertson, Mrs. Carroll Blackler, Miss Viola Litman, J. L. Marston Charles Marsh, John R. Troy, Myles Brennan, George Ward and Rupert Coleman.

One hundred members of Westerly Masonic club gathered in the club room Wednesday night for a pig supper. Cards and pool and billiard games were enjoyed until the serving of refreshments of sweet cider, pork sandwiches, pickles, ice cream, cake and coffee. The supper was a contribution of card shark members of the club.

Miss Lillian G. Thomas, a teacher in the White Rock grammar school, left Wednesday for Montague City, Mass., where she was called by the death of her mother Mrs. Robert E. Thomas.

Byron C. Taylor, of Potter Hill, was in Westerly Thursday morning en route to Norwich and Willimantic.

Misses Margaret S. and Helen Louise Buffum left Thursday morning on the Mayflower express from their summer home, for their winter home in Jacksonville, Florida.

Henry Davis, of Groton, scale tester for the New Haven road, was a Westerly business caller Thursday.

Frank L. Furness, of Pawcatuck, was in Providence Thursday.

This (Friday) evening the first of the Everglades Limited expresses will make the Westerly station stop, at the beginning of the season for passengers to the Florida winter resorts. Five trains will have gone south before the first makes its return trip north.

Miss Eleanor F. Mitchell has returned from a visit with friends in West Mystic.

Mr. and Mrs. Donald Kenneth, of Washington, D. C., are guests of Westerly relatives.

NOANK

Boy Scout troop No. 19 has formed a cross country team. Eugene Butson, Bulkeley fast man on the cinder path, will be in charge. The team of five members had a run against the second team from their rooms on Main street to Old Mystic, over stone walls, up hills, etc. The team men were in their white running suits going at a good rate of speed. Near the home goal the second team was ahead but Deer Butson said "Come on! Step on it!" and Danny Roberston beat out Speed G. Patterson by a few feet, taking first place. Team No. 1 made 29 points, while Team No. 2 had 27 points. Capt. Roberston was his team leader and Capt. G. Patterson was leader of team No. 2. Coach Butson was well pleased with their first work out and will have a first clas cros country team to give any of the fast teams around this section a hard run. Vincent Douglas will class with Nurmi, the express runner, after a little more training.

Several of the young basketball fans went to Plainfield Wednesday to attend the game and dance. The trip was made by auto.

Jerry Bacon is in Cuba for a few months.

Charles Rogers was in Stonington on Wednesday.

Capt. Everett Davis has hauled up his boats at West View yard until next spring. Wednesday morning in his automobile with Rodney Clark, he started for South Carolina for the winter. It will take about six days to make the trip. Each year Capt. Davis spends the winter months where the sun is shining and in his shirt sleeves sits under a palm tree while his friends up north are wearing heavy ov coats. Mr. Clark, the owner of the well-known tea room will make the trip from South Carolina to Key West, Florida, by train.

Wednesday proved the warmest November day in the history of the village. In the morning at Albert Fitch's store the thermometer read 65 degrees. The warm wind was like walking into an oven as it blew across the village. The house carpenters said they hoped December would keep up the good record.

The village was saddened Wednesday morning by the death of Robert Francis, 78, at the home of Mrs. T. Dale on High street, after a short illness from heart trouble. Death came suddenly. For over 20 years he had boarded at the home of Mrs. T. Dale, coming when a young man from Bath, Me., and getting a job at the ship yard as a caulker's helper to learn his trade. After a few months he was a first class caulker. He has been a resident of the village for over 35 years. Mr. Francis was born in Windsor, Nova Scotia. He was well liked and known to everybody as Bob. The old shipyard men are thinning out; his death makes two within two months. As far as can be learned he has no surviving relatives.

Boat Crusader was blown up at the north dock about a month ago. Wednesday afternoon a large derrick scow arrived from New London and Frank Carpenter took charge of raising the boat. After working for two hours he got it up quite a ways, so he and his men can get out the engine and gas tanks which Capt. Fish wanted to save. The boat is a total wreck.

Crescents basketball team are putting in some hard practice under the eyes of Coach Billie Crane by passing the ball and shooting on the run. Several of the players have colds but they will be in the line-up when the team goes to Westerly this week to play the Rhode Island sharp shooters, Battery E, at the armory. The soldiers have landed two new men.

At the opening of a big theater in New York next week a movie picture "Comrades" will be shown. The scenes were taken in the village last summer under the direction of Bradley Baker. People here will be waiting to see the picture when it comes to the village hall and puts the town in movieland again.

CHESTNUT HILL

Mr. and Mrs. G. B. Dimon had as guests Thanksgiving Mr. and Mrs. Arthur Dimon and Miss Marion Dimon of Wethersfield, Russell Canfield, Mr. and Mrs. Shirley Tilton and daughter Elinor of Hartford, Mr. and Mrs. W. H. Phillips, Miss Alice Phillips, also Mr. Phillips' four sons and two friends, all from Glastonbury.

At Colmere, Mr. and Mrs. M. F. Davoll had as dinner guests on the holiday, Mr. and Mrs. Willard Fuller of Andover, Mrs. Davoll's three sisters, Misses Mary and Nancy Fuller of Liberty Hill and Miss Harriet Fuller of Columbia, Miss Abbie Goodrich, Mr. and Mrs. W. D. Davoll and three children and Mr. and Mrs. Frank Davoll, of Liberty Hill.

Mr. and Mrs. G. B. Dimon and Richard Dimon were in South Manchester Tuesday evening.

Mr. and Mrs. Abraham Aspinall of Lebanon and Miss Mary Chappell, of South Coventry had their Thanksgiving dinner with Mr. and Mrs. G. T. Chappell.

Mr. and Mrs. E. W. Stiles, entertained Thursday the former's parents, Mr. and Mrs. Edward A. Stiles also his brother-in-law and sister Mr. and Mrs. Lincoln Kennedy with their little son of Monson, Mass.

Mr. and Mrs. A. S. Peckham spent Thanksgiving with a family party of 14 at the home of their son Myron C. Peckham in Manchester.

Mr. and Mrs. Jacob Legler and two sons of Lebanon were guests of Mr. and Mrs. C. E. Goodrich Thanksgiving day.

Mrs. Beatrice Kennedy of Monson, Mass., spent several days with her parents last week, returning home with Mr. Kennedy Sunday afternoon.

Your Credit Is Good Here!

ALL YEAR TO PAY

Terms As Low As $1 A Week

use it!

Popular Tulip Shape

$12.50

Full jewel imported movement of absolute dependability. White gold filled case engraved in a pleasing design. Engraved platinum finish dial. One of the newest and most admired models

DIAMONDS

$25.00

Only $1 Weekly

BLUE-WHITE

$37.50

Only $1.25 Week!

Strap Watch

$7.50

The simplicity of the design of this handsome, mannish strap watch is making it popular with the whole city. Guaranteed jeweled movement and luminous dial. Only a very little down.

M. MALLOVE & CO.

82 Main Street, Norwich

111 Bank Street, New London

MARY LEWIS

Prima Donna Lyric Soprano of The Metropolitan Opera, Who Sings at

Slater Hall This Evening

USES THE

Chickering

EXCLUSIVELY

The debut of Mary Lewis at the Metropolitan Opera marked the climax of a career as dramatic as any in American musical annals. And to the Chickering piano Miss Lewis gives gracious credit, saying: "My first music lessons at the age of eight were taken on the Chickering and it is an inspiration that I am again to be associated with it in my career."

Miss Lewis is one of a great many artists who use the Chickering exclusively on the concert stage and in their homes. These artists chose the Chickering because it is musically the most beautiful piano of today, possessing an unequalled loveliness of tone and because of its superlative perfection.

Hear the Chickering in our warerooms and you will know why it is the choice of great artists.

We Are Exclusive Eastern Connecticut Representatives for the CHICKERING, AMPICO, WASSERMANN, CRAWFORD, JEWEL, J. & C. FISCHER, FRANKLIN and other high grade guaranteed makes

The PLAUT-CADDEN Co.

Everything for the Home—and in Music

135-143 MAIN STREET. EST. 1872. NORWICH

New London Store, 224-236 Bank Street, Formerly Foran

Schwartz Bros. Inc.

Say it with Furniture —this Christmas

The gift of good furniture repeats its message of good cheer, day after day, month after month, and year after year. Note the interesting gift suggestions shown on this page—any one would be ideal to carry your Christmas wishes. Those illustrated here are only a very small part of the vast array of fine gift suggestions that await you. This entire store is one huge gift shop with every nook and corner brimful of excellent pieces. Give furniture this year!

Our Whole Store Is One Big Gift Shop Ready to Serve You!

Junior Lamps

The junior lamp illustrated is only one of the many new styles that we are showing this Christmas. The base is metal, complete with shade at $10.85

Coxwell Chair

Those who want a comfortable chair will find satisfaction in this new Coxwell. Only the finest materials are used in its upholstering $29.50

Walnut Tables

An unusual end table that can be drawn up along side of your favorite chair. The finish is walnut color. A Christmas special at $8.50

Do Your Christmas Shopping Early

New Lamp Styles

A very dainty lamp that is decorative and exceptionally convenient for your desk. There are many dainty styles and the prices start at $2.90

Renaissance Desk

Period style desks finished in mahogany or walnut color designed with broad writing space, and exceptional beautiful. At only.. $22.50

Windsor Chair

She will be pleased with this dainty, comfortable chair. oYu have a choice of walnut or mahogany finishes at this low price $4.90

FOR SISTER OR SWEETHEART

As Low as ... $9.75

Lane Cedar Chests are gifts that live long after the Christmas season, through the years. They are richly finished in walnut color, constructed so that they are moth proof and dust proof. A value!

A Gift For the Home and Everybody

$169.00

Those who take distinct pride in their home and the appointments therein, will want to refurnish their living room with a better suite this Christmas. You will be delighted to see this charming suite and know that the price is exceptionally low. Rich mohair upholstering, carved frames, fine workmanship are all combined to make this an unsurpassed value at the price.

End Tables

Make Good Christmas Gifts

$2.95

For Saturday Only

Mahogany finish End Table with book trough as illustrated.

QUANTITY LIMITED

COME EARLY!

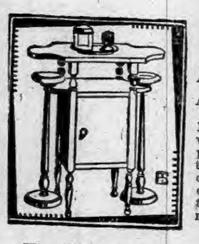

For Father

As Low As $1.00

Father or any man who smokes will appreciate a gift like this. You have your choice of mahogany or walnut finish at this special Christmas Saving.

Fine Mirrors

$4.95

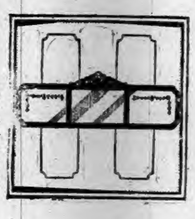

Choose a mirror to carry your Christmas message this year. We are showing several styles at this low price. Where can you find the equal of this value?

SPECIAL

50 Bridge Lamps

$2.98

For just one day we place on sale this special group of lamps at this wonder saving. Each lamp is complete with shade and decorated base, with cord ready to attach.

SATURDAY ONLY

A Priscilla

$3.90

Here is the ideal gift for the woman who sews. Just the thing for mending. The finish is mahogany color and the price is way low for the fast selling. Shop now!

Tea Wagon

$16.50

Those who entertain will appreciate a gift like this. Note the convenient removable tray and the broad spacious drop leaves. You have your choice of finishes.

Visit Toyland The Most Complete Toy Department in the City

Join Our Christmas Furniture Club

Now is the time to join our Furniture Club. Just select any pieces you want to give at Christmas time, make a small deposit and we will hold anything for Christmas delivery. Ask about this plan.

Visit Toyland The Most Complete Toy Department in the City

MAKERS OF HAPPY HOMES

SCHWARTZ BROS-INC.

76-84 MAIN ST-NORWICH-CONN

COMPLETE HOME FURNISHERS

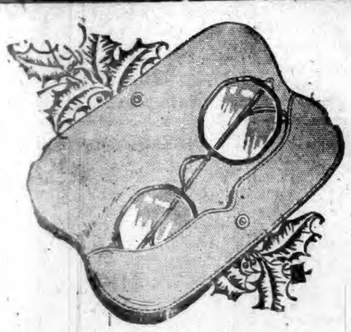

Glasses make a useful and appropriate gift for those who need eye help.
A variety of the latest in spectacle wear can be seen at our Optical Department.

H. A. Hunter

Optometrist and Optician, with M. Mallove & Co.
52 MAIN STREET NORWICH
Cash or Credit.

STAFFORD SPRINGS

STATE POLICE HOUSED IN FINE NEW BARRACKS

(Special to The Bulletin)

STAFFORD SPRINGS, Dec. 1—The new state police barracks have been occupied by Lieutenant Harman and his men who are now occupying an attractive building on East Main street. The building was contructed to house a garage large enough for cars and motorcycles and is conveniently located at the building. The office is in the front of the building with a desk and a telephone connected with this office with Lieutenant Harman has his office in the building. A rest room for the men, dining room and kitchen on the first floor. A chef has been hired to prepare the meals for the men who will be served their meals while on duty at the barracks. The sleeping quarters are on the second floor and run the length of the building. A separate room is provided for each man. Sub-station No. 4 is, at present, one of the best equipped barracks in the state.

George M. Potter of Fabyan was before the borough court Wednesday morning, charged with reckless driving and driving without an operator's license. He was fined $28 and costs of $15.27. At the same session of court, Frederick Hall was fined $15 and costs of $18.22 for speeding.

William Parizek of West Willington was given a judgment of $100 against Delbert W. Goodell, in the borough court Wednesday morning. Mr. Parizek sued to recover on a four months' note, given him by Mr. Goodell April 10th, 1927.

Tom Skeykill, "Student of the World Affairs," is to give a free public lecture in Memorial hall, Stafford Hollow this (Friday) evening. The H. P. U. lecture course is sponsoring this lecture.

Our Pianos, Radios and Victrolas

represent the best that money can buy at the lowest prices in town.

Twenty-five years' experience exclusively in the music business in this town has proven to us that the buying public know values when they see them.

Our prices are the same to everybody and in many instances as much as Twenty Five per cent. less than elsewhere. We GUARANTEE we are no higher or MONEY REFUNDED.

The Famous Gulbransen Player Piano
Brand new 1928 mode.
$450

Brand New Gulbransen Piano
All latest improvements
$295

Used Pianos, priced from $49 up.
Easy Terms, as low as $2.00 Weekly.

Genuine Victrola
Upright model, used but as good as new.
$39

Brunswick Console
Demonstration model, cannot be told from new.
$49

NEW VICTROLAS, $17.50 to $600
Easy Terms, as low as $1.00 weekly.

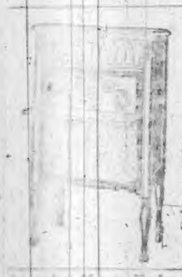

Freed-Eisemann
1928 model.
Brand new in console cabinet, completely Electrified. Nothing more to buy. Runs from your light socket.
$149

Clapp-Eastham or Freshman 5 Tube Set
Complete, ready to play.
$69.50

Atwater-Kent, Federal, Freed-Eisemann, Freshman and Grebe Radios. Complete Outfits $69.50 to $300.

Easy Terms, as low as $2.00 Weekly

THE HOME OF MUSIC & MUSICAL INSTRUMENTS
The Hanover Curland Company
24-34 Franklin St. Norwich, Conn.
PIANOS-VICTROLAS-BRUNSWICKS-RADIOS

BURGESS BEDTIME STORIES

Mother Bear Explains Some Things.

Who dares to undertake the task
Of answering all a child may ask?
—Mother Bear

For a while Mother Bear was too busy to answer questions and Cubby was wise enough to know it. So he stored up his questions in his little head and waited. Mother Bear had led Cubby and his twin sister deep into the Green Forest, where a great tree had been blown over and in tearing up its roots had made a great hole. Other trees had been blown over at the same time and had fallen in such a way that this hole was partly roofed over. With her big claws Mother Bear had scratched and dug

"But it'll make us all cold and shivery," whined Cubby

away the earth at the back and then she had raked in a lot of deal leaves to make a bed. It wasn't very much of a bed, but it was enough to cover the ground and all that a bear needed.

When Mother Bear had everything fixed to suit her she called the two cubs inside. "This is our winter bedroom," said she. "We are going to bed now, the three of us together, and we are going to sleep until old Jack Frost decides it is time to go back 'way up North where he came from."

"But" protested Cubby, "won't the snow cover us all up?"

"I hope so," replied Mother Bear. "The sooner it covers us up the better suited I'll be."

"But it'll make us all cold and shivery," whined Cubby.

"Nothing of the sort," replied Mother Bear in her big deep rumbly-grumbly voice. "t'll make us all warm and comfy."

"Well, how can we sleep all that time without eating?" asked Cubby.

"Did you ever eat in your sleep?" growled Mother Bear. "Didn't I tell you we would be asleep all that time? It isn't a question of how we can sleep without eating; it is a question of how we could possibly eat while sleeping."

"But I should think our empty stomachs would wake us up," protested Cubby.

"They shrink," replied Mother Bear.

"What does shrink mean?" asked Cubby.

"It means to grow smaller," replied Mother Bear.

"But it'll make us all cold and shivery," whined Cubby.

"And our stomachs really grow smaller?" asked Cubby.

"That's what I said," replied Mother Bear. "They keep growing smaller and smaller until they get so small they wouldn't hold anything if we wanted to eat. So it wouldn't be any use to try to eat. Therefore we keep right on sleeping until Mistress Spring comes to waken us."

"Don't we feel the cold?" asked Cubby.

Mother Bear fairly snorted. "Cold!" she exclaimed. "What do you think we have these big fur coats for? What do you think we have been stuffing fat beneath our skins for all these weeks? Cold! You'll never know my son, that Jack Frost is around.

Cubby sighed. "I wish," said he, "that my stomach would shrink right off quick."

"Why," asked his sister.

"Because I'm beginning to get hungry right now just thinking of having nothing to eat for so long."

(Copyright, 1927, by T. W. Burgess)

The next story: "Buster Bear's Disappointment."

JOY COMES TO KANSAS CITY WOMAN

Face was almost covered with pimples

Simple treatment makes skin smooth and clear

Kansas City, Mo., June 12:—"I am delighted with Resinol Soap and Ointment, they have benefited my skin so much. The soap leaves it so smooth and gives just the results I have been looking for. I had pimples and blackheads almost covering my face at one time, but by using both soap and ointment I have succeeded in conquering the disorder. I tried several other remedies, but didn't get any results. We take both Resinol Soap and Ointment with us on our vacation trips as we find them always needed, and the ointment is especially good for almost any kind of insect bites."—(Signed) Mrs. Carl Schulze, 2311 Wabash Ave.

Your druggist sells the Resinol products. Keep your skin clear and velvety by daily use of Resinol Soap. For the occasional pimple apply a touch of Resinol Ointment.

MYSTIC

The W. C. T. U. met in the vestry of the Methodist church Wednesday afternoon. The meeting opened by singing, reading of the 103rd Psalm and prayer by the president, Mrs. Lamb. A small amount was voted for the Near East relief. Mrs. Lamb presented Mrs. Lois B. Shandeor of Noank, the new county president saying that the county has a young woman for president and it is pleasing to have the younger ones take up the work. Most of Mrs. Shandeor's talk was on the county meeting held in Norwich and the state meeting held in Meriden. She gave the report so accurately it made those present feel that they really had been present. She made a most favorable impression in her first visit to the local union. Rev. Lyman G. Horton D. D. pastor of the church endorsed all Mrs. Shandeor had said and made a plea for the women to vote. He read statistics showing how many neglect going to the polls. Mrs. Gremley and Mrs. Wallace assisted by some of the other members served sandwiches, cake and tea. Thirty-one were present.

The pupils of Mrs. Mildred Chapman Keigwin gave a piano recital in Odd Fellows hall Thursday evening with a program as follows:

A Wayside Rose, Fishcher, Beulah Clark; Pink Waltz, Streabog, Edna Comeau; Soldiers Song, Koehler, Leona Mallenson; March, Sullivan, Alma Wilbur; Poet and Peasant, Suppe, Raymond Bendett; Golden Rain, Cloy, Esther Cooper; Limited Express, Jahn, William Thorp; vocal solos, Willard W. Keigwin; Spin Spin, Rosse, Rois Gaetano; La Zingarra, Bohn, Frances Thorp; Blue Butterflies, Dore, Frolic of the Frogs, Martin, Wilfred Ellis; Sextett from Lucia, Douizett, Henry Marikle; Serenade, Schubert, Kathryn Lamb; Tam O'Shanter, Warren, Marion Brown; The Robins' Return, Fischer, Alma Dougherty; La Regatta Venetiana, Liszt, Doris Gleason; Alice, Transcription, Ascher, Sylvia Lapin.

Mrs. George Scott has returned, after a month's stay in New York.

Helen Starkey chapter met in St. Mark's parish house Thursday afternoon, the members tied a quilt.

Mr. and Mrs. Julius Tauseck have returned to Long Island City after a visit with their daughter, Mrs. William Holmes, in Old Mystic.

Men have finished painting the house of Eugene Seamans.

Raymond Hobart, son of Mr. and Mrs. Frank Hobart broke his leg Wednesday afternoon. Dr. Myers was called and set the bone.

Mrs. Charles Bartlett has returned to Gales Ferry after a visit with Mr. and Mrs. Harold Bartlett.

The reckless driving case of Milton Wallace of Mystic and Raymond Rathbun of New London, was nolled, Wednesday morning at New London.

Mrs. C. E. Newbury who is spending the winter in New London came to Mystic Wednesday afternoon to attend the W. C. T. U. meeting.

Mrs. W. L. Main and daughter Hazel drove Mrs. Mary Holdredge and daughter Maud to their home in Providence. They have spent three weeks with Mr. and Mrs. Main.

Mrs. Hattie Chester, president of Noank W. C. T. U., Miss Emma Fish of Noank and Mrs. Everett Duncan of Chelsea, Mass., attended the local W. C. T. U. meeting Wednesday.

ASPIRIN

To break a cold harmlessly *and in a hurry* try a Bayer Aspirin tablet. And for headache. The action of Aspirin is very efficient, too, in cases of neuralgia, neuritis, even rheumatism and lumbago! And there's no after effect; doctors give Aspirin to children—often infants. Whenever there's pain, think of Aspirin. The genuine Bayer Aspirin has Bayer on the box and on every tablet. All druggists, with proven directions.

Physicians prescribe Bayer Aspirin; it does NOT affect the heart

Aspirin is the trade mark of Bayer Manufacture of Monoaceticacidester of Salicylicacid

MOOSUP

In order to make necessary repairs, the electricity will be shut off in Moosup, Central Village, Plainfield and Oneco from 12:30 to 3:30 p. m. Sunday afternoon, December 4. The Eastern Connecticut Power Co., Danielson District.—adv.

YOUR case of PILES is no different from others, and if others have obtained absolute relief by using PAZO OINTMENT, so can you.

Every druggist sells PAZO OINTMENT under a guarantee to cure Itching, Blind, Bleeding or Protruding Piles. In tubes with pile pipe, 75c; or in tin box, 60c. Why not try it.

WHEN YOU WANT to put your business before the public there is no medium better than through the advertising columns of The Bulletin.

NORWICH PUBLIC MARKET

248 MAIN STREET "SIX STORES AND GROWING"

Coming! Coming! Coming! Soon!

THE GREATEST SALE EVER HELD IN THE HISTORY OF NORWICH. WATCH THIS AD FOR FURTHER PARTICULARS.

A Few of Our Many Specials

Campbell's Baked BEANS, 3 cans	25c	TOMATO SOUP— 3 cans	25c
TOMATOES— 3 cans	25c	Seedless RAISINS— 3 packages	25c
SUGAR PEAS— 2 cans	25c	FIG BARS— (Cookies) 2 lbs	25c

—Meats—

Meaty Smoked SHOULDERS, lb	14c	Spring Legs LAMB, lb	30c
Lean Fresh SHOULDERS, lb	18c	Meaty LAMB FORES, lb	19c
Sugar-cured HAMS, lb	22c	CORNED BEEF, lb	10c
Fancy Sugar-cured Boneless HAMS, lb	19c	BOILING BEEF, lb	10c
Fresh PORK ROASTS, lb	24c	Fancy Rump ROASTS, lb	29c
Fancy PORK CHOPS, lb	26c	Choice Cuts of Boneless RIB ROASTS — pound	30c
Milk-Fed Legs VEAL, lb	28c		

DREAMS OF DELIGHT

HER longing day dreams of a lovely article of Jewelry can be resolved into reality by a visit to our store.

In our showcases you will find the pick of all the most desirable.

RINGS, PINS, WATCHES, BRACELETS and Other Items

Our name stands for quality, but not for high prices. For instance, we suggest these holiday gifts:

DIAMOND RINGS — Set in platinum green and white gold mountings of the latest designs ..... $25.00—$2,000

DINNER RINGS— See Our Special! $65.00

WRIST WATCHES—18k Heavy Gold Case—15 jewels—Special $30.00

GENTS' STRAP WATCHES—See our fine Bulova dust proof case—Special $24.75

PLATINUM BROOCHES—With Diamonds and without.

Also a Complete Line of

Cuff Links	Cigarette Cases	Pendants
Bill Folds	Pen—Pencil Sets	Clocks
Military Sets	Toilet Sets	Pocket Books
Cigar Lighters	Stone Rings	Pearl Beads

Match up your Sterling Silver for Christmas.

John & Geo. H. Bliss, Inc.
126 MAIN STREET NORWICH, CONN.

REID & HUGHES

THE BOSTON STORE TELEPHONE 31 NORWICH, CONN.

dress values that come but twice a year in our

great semi-annual 1-price dress sale

—sizes and styles for misses!
—sizes and styles for women!
—plenty of extra sizes too!

$5, $10, $15, $20

gifts that win admiration

beautiful toilet sets $7.50 to $49.50

Sets consisting of 3 to 20 pieces, brush, comb, mirror and other toilet accessories; slender graceful designs developed in delicate tints, rose, blue, green and amber, pearl on amber finish.

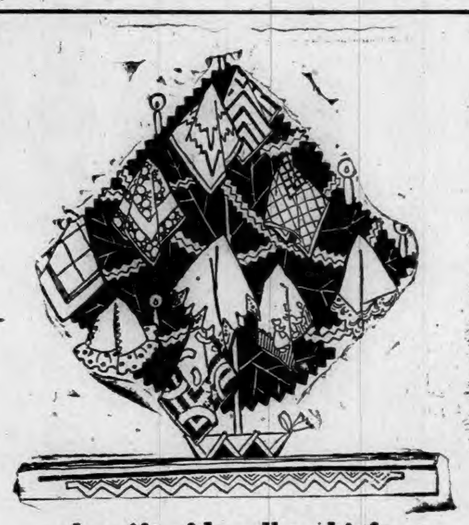

the gift of handkerchiefs

From the fashion centers abroad Reid & Hughes has gathered a fascinating and complete assortment of gift handkerchiefs.

Choose them now

for men

Silk pongee handkerchiefs with colored drawn threads and colored silk insets—each	39c and 50c
All linen handkerchiefs, with colored borders — each	50c and 75c
Colored bordered cotton handkerchiefs in different colors with colored initials, 3 in a box for	$1.00
White linen initial handkerchiefs, a good line of initials—each	25c and 50c

for women

Colored and white cotton handkerchiefs, with embroidered corners — each	10c to 17c
White initialed handkerchiefs, in a large assortment of initials — each	25c and 50c
White linen handkerchiefs with 1-16 hem, just right for tatting and crocheting—6 in a package for	95c
Colored georgette crepe handkerchiefs with lace edges and net edges, also all plain white — each	50c to $1.50
White linen initialed handkerchiefs in a fine assortment of initials—6 in a box for	$1.00

for children

Linen colored handkerchiefs, others in cotton, some also have small bottles of perfume attached — a box	25c to $1.00
Novelties, such as dolls dressed in handkerchiefs, baskets with handkerchiefs in them—and pocketbooks with handkerchiefs and other novelties	25c and 50c

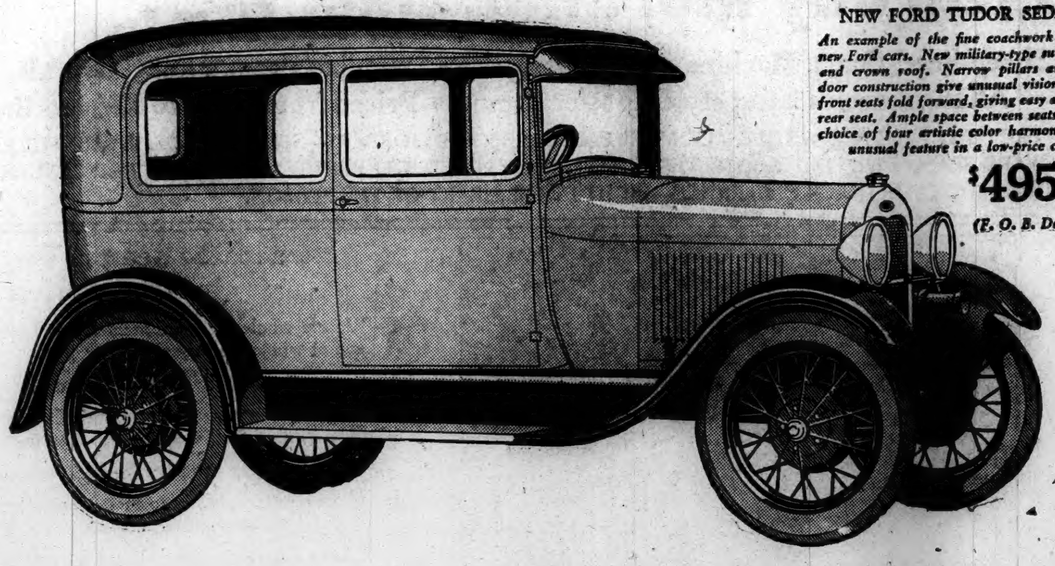

NEW FORD TUDOR SEDAN

An example of the fine coachwork of the new Ford cars. New military-type sun visor, and crown roof. Narrow pillars and new door construction give unusual vision. Both front seats fold forward, giving easy access to rear seat. Ample space between seats. Your choice of four artistic color harmonies—an unusual feature in a low-price car.

$495

(F. O. B. Detroit)

First Pictures of the New Ford Car

Get complete details TODAY at Ford salesrooms

FOR several years we have been working on the new Ford car. For weeks and months you have been hearing rumors about it. For the past few days you have been reading some of the details of it in the newspapers.

Whatever you do today, take at least fifteen minutes to get the full story of this new automobile.

You will realize then that it is an entirely new and different Ford car, designed and created to meet modern conditions—a car that brings you more beauty, speed, quiet, comfort, safety, economy and stamina than you ever thought possible in a low-price car.

Automobile history will be made today, for the new Ford is not only new in appearance and performance . . . it is new in mechanical design. Many features of it are exclusive Ford developments. Some are wholly new in automobile practice. Its low price is a reflection of manufacturing improvements and economies that are as epoch-making as the car itself.

Nineteen years of experience in building 15,000,000 automobiles are behind the new Ford car and have counted in its making. Resources unmatched in the motor car industry are its heritage and its birthright.

The Ford policy of owning the source of raw materials, of making virtually every part, of doing business at a small profit per car, has cut many dollars off the price you would ordinarily have to pay for a car like this.

So we say to you—learn about this new Ford car today. Compare it with any other car in the light-car field for beauty of line—for comfort—for speed—for quick acceleration—for flexibility in traffic . . . for steadiness at all speeds . . . for power on the hills . . . for economy and low cost of up-keep . . . for its sturdy ability to stand up under countless thousands of miles of service.

Then you will know why today will be remembered as one of the greatest days in the entire history of the automobile industry. . . . Then you will know why the new Ford car will be *your* car.

NOTE THESE FEATURES

Beautiful new low body lines
Choice of four colors
55 to 65 miles an hour
Remarkable acceleration
40 horse-power
Four-wheel brakes
Standard, selective gear shift
Hydraulic shock absorbers
20 to 30 miles per gallon of gasoline
Theft-proof coincidental lock
Typical Ford economy and reliability

STANDARD EQUIPMENT ON ALL NEW FORD CARS

Starter	Dashlight
Five steel-spoke wheels	Mirror
Windshield wiper	Rear and stop light
Speedometer	Oil gauge
Gasoline gauge	Tools

Pressure grease gun lubrication

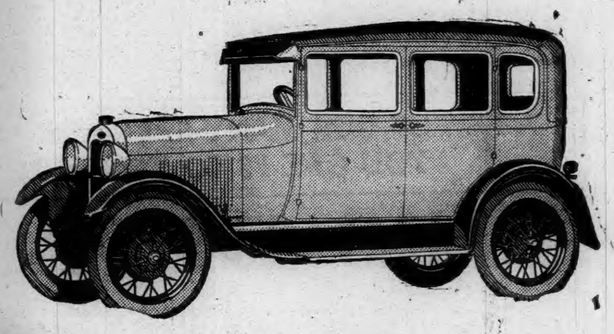

NEW FORDOR SEDAN

A big roomy car. Wide seats. Generous leg-room front and rear. Four convenient doors. Unusually large windows. Rich upholstery and full-nickeled hardware. Dome light. Your choice of four artistic colors.

$570

(F. O. B. Detroit)

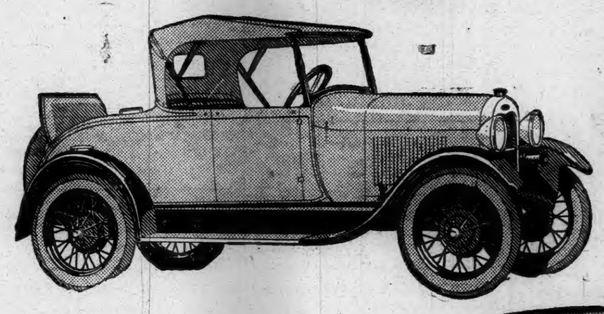

NEW FORD ROADSTER

A long, low, chummy car. As fast as it looks. Wide doors. Deep cushions. Rich upholstery. Full-nickeled hardware. Rumble seat optional. Your choice of four beautiful color harmonies.

$385

(F. O. B. Detroit)

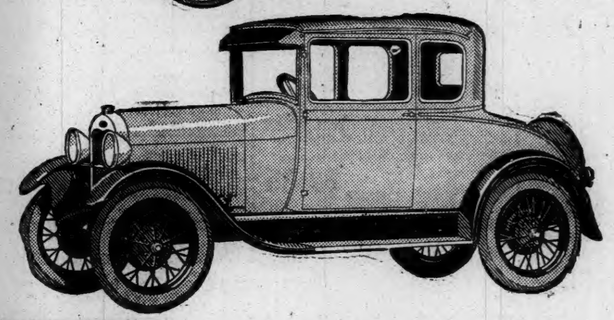

NEW FORD COUPE

There is a bit of the European touch in the coachwork and contour of this new Ford Coupe. Handy package shelf in back of seat and unusually large waterproof luggage space in rear deck. Your choice of four beautiful colors.

$495

(F. O. B. Detroit)

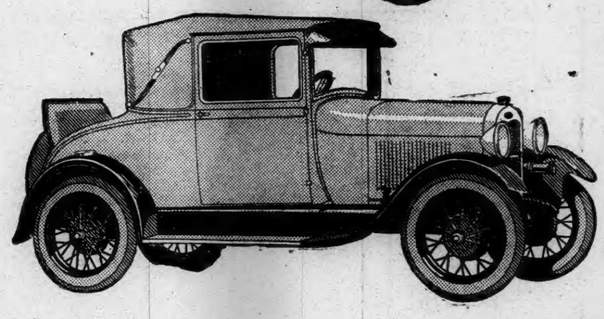

NEW FORD SPORT COUPE

Combines the alert smartness of the roadster and the advantages of a closed car. Rumble seat standard. Landau irons on rear quarter. Finished in four artistic color harmonies.

$550

(F. O. B. Detroit)

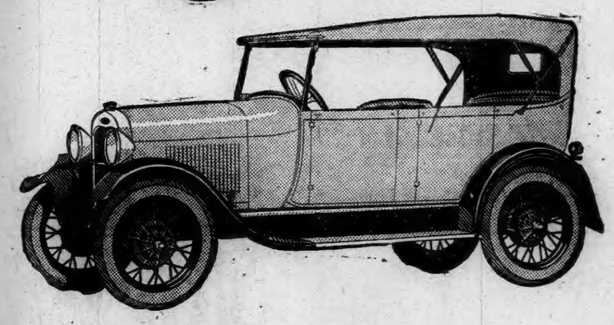

NEW FORD PHAETON

Another long, low, roomy car. All four doors open forward. Curtains open and close with doors. Side curtains have unusually large windows. Your choice of four artistic colors.

$395

(F. O. B. Detroit)

FORD MOTOR COMPANY

Detroit, Michigan

© 1927, Ford Motor Company

MANUFACTURERS' UNLOADING SALE

Starts Saturday Morning, Dec. 3rd.

Men's, Young Men's and Boys' Overcoats, Suits, Sheep-lined Coats, Mackinaws, Lumberjackets, Windbreakers, Pants, Overalls, Shirts, Sweaters, Underwear, Hose and Gents' Furnishings. All the season's latest styles to select from. Priced from 33 1-3 to 50% less than elsewhere.

THE REASON IT IS A WELL KNOWN FACT THAT WE ARE WHOLESALE MANUFACTURERS AND JOBBERS—SELLING RETAIL AS WELL AS WHOLESALE. OWING TO THE BACKWARD SEASON WE FIND OURSELVES MUCH OVERSTOCKED AND RATHER THAN WAIT FOR JANUARY SALES WE ARE SACRIFICING OUR ENTIRE STOCK FOR QUICK CLEARANCE—RIGHT IN THE HEART OF THE SEASON.

OUR HOME!

The Largest and Most Modern Clothing and Furnishing House in the vicinity selling good, dependable Clothing and Furnishings

UNDERPRICED

Here are the Reasons Why You Save by Trading Here:

1—We are wholesale manufacturers and jobbers—selling direct to you at wholesale prices.

2—We are out of the high rent district.

3—We carry the largest selection of Men's and Boys' Clothing and Furnishings in this vicinity, thus assuring you of the best selection

4—By trading here you save the middleman's profit.

5—All our Suits and Overcoats are manufactured exclusively for us—under our own specifications.

6—All our Furnishings are bought direct from the mills and sold to you at wholesale prices.

7—We guarantee to give you "More Value For Less Money."

8—We operate under a very small overhead—thus giving you the maximum value for your dollar.

9—We have the most modern Clothing and Furnishing Store in this vicinity—thus assuring you of good, clean merchandise cheaper than you can buy elsewhere.

0—Our one aim is to satisfy you. No transaction complete unless you are satisfied.

WE LIST ONLY A FEW OF OUR MANY SPECIALS. OWING TO LACK OF SPACE WE CANNOT LIST ALL ITEMS
YOU OWE IT TO YOURSELF TO LOOK OVER OUR MERCHANDISE BEFORE BUYING.

MEN'S DEPARTMENT

SHIRTS
Flannel Shirts in Gray, Khaki, Blue, all full cut — good material. Guaranteed to wear.
79c, $1.00, $1.45, $1.75, $2.00

MEN'S FLEECE LINED UNION SUITS—Extra heavy weight—value $1.75 ..... $1.19

"SUPER-CROWN" OVERALLS—"Guaranteed not to shrink" — sold elsewhere for $2.50 ..... $1.75

MEN'S CONTOCOCK HOSE —All colors — pair 19c

MEN'S BROWN'S BEACH JACKETS—All sizes up to 50 ..... $4.45

MEN'S FLEECE-BACK SWEATER COATS—19 dozen — in black and brown — value $1.75.. $1

MEN'S SWEATERS—Crew neck—button in front — slipon—all colors
$2.50 to $4.00

MEN'S RIBBED UNION SUITS—Ecru and random — 16 ounce weight — sold elsewhere for $1.50 ..... 95c

MEN'S and BOYS' SLICKERS — 350 firsts, 125 imperfects Your Choice $1.98

MEN'S HEAVY RIBBED UNDERWEAR—Shirts and Drawers garment 65c

MEN'S WINTER CAPS $1.00
Others as low as 50c

MEN'S HEAVY ARMY SHIRTS—Lined front, double elbow—30 ounce goods — value $4.00 ..... $2.45

MEN'S HOSE — 25c seller — Black and brown — Six pairs for $1.00

MEN'S SPORT SWEATERS — Gray and brown — Value $2.50 ..... $1.75

MEN'S HEAVY HOSE—All Wool—
25c 35c 50c

MEN'S HOSE
Black and Brown — All sizes — dozen $1.00

MEN'S FLEECE LINED UNDERWEAR—Shirts and Drawers — garment 75c

UMBRELLAS — Ladies' and Gents'—Values to $2.00 ..... 98c

MEN'S BLUE SHIRTS — Triple-stitched — full cut 50c

MEN'S "BIG YANK" SHIRTS — All colors — all sizes 75c

MEN'S HEAVY CORDUROY PANTS — Value $4.00 — pair $2.50

MEN'S PANTS — Extra Special! All Sizes — pair $1.00

HANDKERCHIEFS — each 4c
45c a dozen

GENUINE B. V. D. UNION SUITS 95c

MEN'S REVERSIBLE WINDBREAKERS — All sizes — value $6.00 ... $4.25

MEN'S HEAVY WOOL PANTS—30-ounce weight — guaranteed all wool — sold elsewhere for $6.00 .... $3.95

MEN'S HEAVY WEIGHT COVERALLS — Khaki and Blue — all sizes — formerly sold for $1.75 ..... $1.75

MEN'S SWEATERS — With and without collar $1

MEN'S OVERALLS — Heavy weight — all colors — all sizes — pair $1.00

MEN'S DRESS SHIRTS — with and without collar attached—
95c, $1.25, $1.50

MEN'S LONG SHEEL-LINED COATS—Good select pelts —all sizes $12

MEN'S HEAVY WINDBREAKERS —30-ounce weight—good patterns—values to $7 $4.50

SWEET-ORR OVERALLS PANTS ALL REDUCED

MEN'S LEATHER REVERSIBLE JACKETS— All sizes $7.50

We have hundreds of other items not listed, owing to lack of space. Come early and have your pick. We guarantee you a saving.

BOYS' DEPARTMENT

This department needs no introduction to the buying public of eastern Connecticut. We carry the largest and most complete assortment to select from, priced within reach of all. Look over our prices. Compare our merchandise. Come in and buy.

Boys' Overcoats
Made in the latest plaids — all priced to meet the demands of those who want to save! Ages 8 to 18 years.
$5.00 to $10.00

EXTRA SPECIAL!
100 BOYS' OVERCOATS — Ages 3 to 8 years — all wool goods Values to $5.00 ..... $3.45

BOYS' SHEEP-LINED COATS — Four pockets and belt—ages 8 to 18 years — sold elsewhere for $5.00 ..... $3.49

BOYS' DRUMMER BOY HOSE—all sizes, pair 20c

BOYS' SUITS—In cassimere cloths —4-piece—1 long and 1 short pants and vest Value $6.50 ..... $4.75

BOYS' SUITS—1000 Suits to select from — all latest styles—long and short pants $5.00 to $10.00

BOYS' SUITS—100 Boys' Suits — odds and ends — all sizes $4.00

BOYS' BLOUSES—Sizes 8 to 15 — Three for..... $1.00

BOYS' FLANNEL BLOUSES — Gray and Khaki — ages 8 to 16 ..... 69c

BOYS' FLANNEL SHIRTS—Sizes 12½ to 14½ .... 75c and $1.00

BOYS' EAGLE CAPS—all colors—Sold elsewhere for $1.00 ..... 79c

BOYS' HEAVY UNION SUITS — Fleece-lined and heavy rib — all sizes — Value $1.00 and $1.25..... 75c

BOYS' LINED CORDUROY PANTS All sizes — heavy weight — ages 8 to 18 years — Value $2.50 ..... $1.75

EXTRA SPECIAL! — 200 BOYS' REVERSIBLE WINDBREAKERS —All sizes — Gray, Tan and Suede $2.45

BOYS' LINED GOLF KNICKERS —All Wool Cloth—all sizes — Value $2.50 .... $1.75

BOYS' PANTS — Corduroys and mixtures — sizes 8 to 16— Values $1.25 ..... 75c

BOYS' LINED PANTS —all sizes — pair $1.00

BOYS' WINDBREAKERS — In all wool cloth — heavy weight — others as high as $3.95 ..... $2.50

BOYS' PULL-OVER SWEATERS — Value 98c. 50c

OVERCOATS

400 MEN'S AND YOUNG MEN'S OVERCOATS
Plain and Plaid Back. All Wool Goods. Satin lined. The season's newest creations. Values to $40.00. Sizes 33 to 50—
$16.50 $18.50 $22.50

SUITS

MEN'S and YOUNG MEN'S SUITS—in all wool material—two pairs pants — all models — values to $40.00—
$15.00 $16.50 $18.50 $22.50

SUIT SPECIALS

100 MEN'S SUITS — All sizes — formerly sold as high as $22.50 — Your Choice $10.00

Overcoat Special

175 Men's Overcoats
ALL SIZES
Formerly sold as high as $24.50
$15.00
Others as Low as $10.00

MEN'S SHEEP-LINED COATS

36 inches long — four pockets and belt — extra heavy moleskin. sizes 38 to 50 — Formerly sold for $8.00 — Our Price $5.95

MEN'S MACKINAWS

All Wool Goods — Plain Cloths and Plaids — Values to $10.00 — Our Price $6.75

GENUINE "BROWN'S BEACH VESTS"

Sizes up to 50 — Our Price $2.45

MEN'S PANTS

20,000 pairs of Men's Pants in cotton, worsted, cassimeres and woolen cloths, including plain colors, pencil stripes and heavy weight goods—Dickey's, Corduroys and Moleskins included— $2.00, $2.50, $3.00 Values to $5.00 .....

SOUVENIRS GIVEN AWAY FREE TO ALL

The Norwich Bargain House

"Always More For Less" 3-5-7 Water Street, Corner Washington Square, Norwich, Conn.

WE ADVERTISE EXACTLY WHAT WE HAVE. COME EARLY AND GET YOUR PICK.

GOODS TAKEN FROM OUR REGULAR STOCK. NO SECONDS OR JOBS.

STORE WILL BE OPEN EVERY EVENING DURING THIS SALE UNTIL 9 O'CLOCK. SATURDAY, 10:30 P. M.

PLAINFIELD

In order to make necessary repairs, the electricity will be shut off in Moosup, Central Village, Plainfield and Oneco from 12:30 to 3:30 p. m. Sunday afternoon, December 4. The Eastern Connecticut Power Co., Danielson District.—adv.

PUTNAM

(Continued from Page Three)

ing consists of Mrs. J. Dyer Potter, Mrs. A. D. McIntyre, Mrs. Martin B. Robertson, Carl E. Weeks, Dr. Edward F. Perry, Major A. D. McIntyre, Rev. James F. English and Michael L. White. All ex-service men and all women who are eligible to membership in the auxiliary organization are invited to be present.

The Rt. Rev. E. C. Acheson, D. D. coadjutor bishop of the state of Connecticut was at St. Philips' Episcopal church and administered the rite of confirmation to a class on ten. Rev. Leonard Richards of The Danielson Episcopal church was present and assisted in the service. After the services there was a meeting of the executive committee with the bishop.

William Shann, who played a strnog game behind the lines in Putnam high school football team this year, has been elected captain of next year's team. He played tackle for a few games a year ago, but because of an injury to his knee was forced out of the game at that time. During the season just closed, Shann, however, gave a good account of himself as a ground gaining back, and a hard man for the opposition to get past.

Miss Katherine Byrne has been appointed to fill the vacancy on the board of library directors by the selectmen of the town of Putnam. Mrs. Carl T. Colella, who was formerly Miss Clara Larner having left the city.

Mr. and Mrs. Fred Cole and Mrs. H. T. Sherman left this week for Deland, Florida where they will spend the winter.

Mrs. Olin D. Farrows of Woodstock avenue is the guest of her daughter, Mrs. Clyde Miller and family at Asbury Park, N. J.

Mr. and Mrs. E. L. Robinson left this morning by automobile for Hinsdale, New Hampshire where they will visit Mrs. Robinson's mother who is ill. They expect to be gone for several days.

Alex Gilman is at Mt. Royal, Canada. He drove Brother Andre back to his home there after a visit with friends and relatives in Putnam, Springfield and points in Rhode Island.

J. Richard Carpenter was at Hartford yesterday where he attended the annual meeting of the Connecticut Insurance Agents association.

Mrs. Herbert J. Smith is at Ann Arbor, Michigan where she is the guest of Dr. and Mrs. Charles Wagner.

City Engineer George W. Perry was a visitor in South Coventry yesterday.

The regular quarterly meeting of the woman's board of the Day Kimball hospital will be held on Thursday, December 8, at 3 o'clock in the afternoon in the chamber of commerce rooms.

STONINGTON

Mr. and Mrs. James Harvey have returned from a month's vacation spent with relatives in Delaware, Maryland, and Virginia.

B. Wilcox, of Fishers Island, called here Wednesday.

The December meeting of the Stonington Steam Fire Engine Co., was held in their rooms on Thursday evening.

There was a special business meeting of James W. Harvey post, American Legion in the Community house Wednesday evening.

Schooner Alice Wentworth, stormbound, with a cargo of buck, is in Stonington harbor.

Mr. and Mrs. Charles (Carl) P. Trumbull, of Pasadena, Calif., have named their infant son, John Franklin.

Dr. H. M. Thompson was leader of the mid-week meeting in the lecture room of the First Baptist church Wednesday evening.

The officers and chairman are well pleased with the result of the Red Cross drive. There are still a few more to be heard from which will hold about $400 contributed by local people.

The World Wide guild of the Baptist church has planned for a vesper service in the church Sunday, Dec. 4th at 4:30 p. m.

William P. Bindloss called on friends in New London Tuesday.

The Stonington High school, at a meeting of this year's letter men, held Tuesday, elected Kenneth E. Powers captain of the football team for 1928. Powers has played a dependable game at end on this year's championship aggregation and his election was unanimous. Seventeen members of the squad earned their letter during the season just closed, Capt. Cella, Mgr. Roever, Captain-elect Powers, Bergel, Aaltr, Smith, Dimock, Stefanski, W. Bryer, Cragan, Cowan, Cronin, Goyette, Beckwith, Fish, Burnham and Volinsky.

WOODSTOCK

Rev. and Mrs. Robert Chandler of Tient Tsin, China, were the speakers at the Congregational church Sunday. They gave first hand information on conditions in China, where they have been missionaries for several years.

Rollin U. Tyler of Middle Haddam was calling on friends in town Monday.

The Parent-Teacher association met Tuesday evening and elected the following officers: President, Rev. E. H. Chandler; vice president, Dr. E. R. Pike; secretary, Rilla H. Child; treasurer, Frank T. Anderson; executive committee, Mrs. George Wetherell, Mrs. S. T. Cross, Albert N. Hammond, Edward R. Rollins and Mrs. Asa R. Scranton, Jr.

Scrawny Women Need McCoy's

What is the use in going thru life minus the pounds of good firm flesh that will not only make you feel better, but will make you look better—make you more attractive in face and figure.

The weight producing agents in McCoy's Tablets are all you need to bring about this happy result. Your sunken cheeks fill out—the hollows in chest and neck disappear—you take on flesh where flesh is needed.

McCoy takes all the risk—Read this ironclad guarantee. If after taking 4 sixty cent boxes of McCoy's Tablets or 2 One Dollar boxes any thin, underweight man or woman doesn't gain at least 5 pounds and feel completely satisfied with the marked improvement in health—your druggist is authorized to return the purchase price.

The name McCoy's Cod Liver Oil Tablets has been shortened—just ask for McCoy's Tablets at Lee & Osgood's or any drug store in America.

FARMING MUST BE A BUSINESS.

(Written Specially for The Bulletin)

What is Farming?

If you put that question to me, point-blank, I own up that I should be inclined to "pass the buck."

It is either 14 or 40 quite different and often incongruous things, I've forgotten which—if, indeed, I ever knew.

You see, as my area of baldness enlarges and more and more of my pate is exposed to the action of the infra-red or ultra-violet rays, caution increases, if wisdom doesn't.

I'm more and more moved to plead the privileges of age, one of which is to forget some things it once knew, and another of which is to harbor serious doubts about the infallible certainty of many things it once thought it knew.

Noah Webster was a rather dogmatic young fellow when he stated in that well-known dictionary of his that "Farming is the business of cultivating land," and stopped right there. Perhaps he realized that he had only a couple of thousand quarto pages at his disposal and couldn't fairly use them all up on a definition of farming. He must save room for a few other words.

Unquestionably, farming includes the cultivation of land. It also includes, as I have above remarked, from fourteen to forty other stunts, such as feeding horses, milking cows, brooding chickens, mending fences, cutting cord-wood, selling a little and buying a good deal, etc., etc.

There's one thing, however, which is at the basis of all proper farming. That is the making a farm pay wages to its workers. Even mere cultivating land presupposes a tool wherewith to cultivate it, some sort of power to move the tool, and some sort of a driver to steer and control both. The tool has to be bought and kept in repair; the power has to be fed, whether it be engine or gasoline; the driver has to have shirts and shoes and a semi occasional dinner.

All of which things cost money. All which money must be first got off the farm.

It seems to follow that, however many other things may fall on his shoulders, the farmer has got to make the farm pay him some money. In this, he can't be said to face any "proposition" different from that which faces the carpenter, the store-keeper, the doctor, the lawyer, the banker. They may all have other interests, but their first and basic demand is for money. Not necessarily money for its own sake. The man who works merely to accumulate money, without regard to its uses and solely for the sake of having it "to burn," is an objectionable citizen, if there ever was one. But we all of us have to earn some, some way, in order to get other things we want more or to do other things we find more joy in doing.

The farmer is no exception. Where the carpenter pushes his plane to earn his wages, the farmer steers his plow to prepare for the raising of crops that will, when sold, pay him wages.

"When sold," mind you. That's where one of the differences comes in. The artisan gets wages by the day or hour or week, directly for his labor. The farmer must first transmute his labor into something which he can sell for his wages. Otherwise he won't get any. And life without wages is all winter and hard sledding.

Right there, I'm becoming convinced, is one of the causes of farmers' troubles. Too many of them are apt to raise what they feel like raising, or what their land seems to want to raise, or what they have been accustomed to raise, without sufficient thought as to how and where they're going to sell the stuff, or how much they're going to be able to get for it.

That is where they ignore the gray matter under their scalps; they may use their hands and legs to the utmost, but they don't work their brains up to full or even average capacity.

It has been a saying for 2,000 years that "times change and we change with them." They've changed a lot in the last 50 years; they're changing today right before our eyes and noses. We farmers must change with them or stagnate in some eddy under the bank. Forms of farm production which were profitable 50 years ago, or even 20 years ago, are not so, now. Crops which sold for good money, once, now linger in our barns or granaries unsold, till their value is damaged or lost by time. We simply can't get enough for them to pay the hired men's wages and our own.

Does that mean that farming is "played out?" Not necessarily. It may mean that former methods of farming are not only played out but junked. But it doesn't mean that we must also crawl into our own holes and pull the holes in after us. "There are hills beyond Pentland and seas beyond Forth." There are also several and various ways to skin a cat.

My grandfather used to make some good money selling butter and cheese and white beech for carpenters' planes, among other things. Now the call is for factory made butter and factory made cheese and iron or steel-framed planes. I couldn't make enough to pay school-taxes selling butter at 1 cheese and white beech lumber, now. But I can make three times as much as he ever did, selling fresh, tender, big-stalked asparagus and fat, wrinkled big-podded June peas, and fancy sweet-corn, and some such things.

The market doesn't hunger now, for what it formerly did. Instead customers now call avividly for supplies which once would have gone begging.

A striking illustration has just come to my notice from one of the big western stock-yards. It also throws a strong light on the way in which seemingly unrelated things re-act on each other. At first thought, you'd hardly admit that city architecture could greatly affect stock-fattening on western plains. Yet it is bringing about a revolution in the practice of stock-growing.

You see, the old-fashioned home was a roomy one with a big kitchen, and the old-fashioned family was apt to have more than two or three mouths and stomachs. Consequently, it called for big cuts of meat from three or four-year old steers. This, however, is the day of the "kitchenette,"—in the big cities, anyway. There may be room in one for a gas-stove but not for an adult and full-sized range. The average city family, also is diminishing in numbers. There is no place in the apartment to cook an old-fashioned big family roast, and no big family to eat one, even if it were cooked. The result is that the call has changed from man-sized cuts of meat from big steers to baby-sized giblets from small and light carcasses.

Said an expert buyer for one of the big packing concerns, the other day: "There are 20 places where we can sell a light carcass to one where we can get rid of a heavy steer."

In one of the big packing centers a competitive show was recently given. Twenty or 30 years ago the first award in that competition would have gone to a pen of fat, blocky, big-steaked four-year old steers. This time it went to a carload of fourteen months old salves. The championship in pigs went to a carload of what would once have been called "medium" weights, not one weighing so much as 250 pounds. Another carload of heavy swine took second place behind the "runts."

It was all due to the call of the "kitchenette" for small cuts, size and convenience of cooking counting for more than quality. The feeders and breeders have heard it and recognized its command. They are fairly tumbling over themselves in their haste to revise their former methods of fattening and provide pygmy animals which will cut into "kitchenette" steaks or chops or cutlets or roasts.

Now, a 14 months old calf may be neither veal nor beef nor anything so good as either. But if The Great American housewife from her tiny American "kitchenette" issues a draft order for that sort of meat, what is the meat-producer to do? Meet her wishes and get her money? Or go to the poor-house defending what he assumes to be his own better taste?

As I think has been mentioned once or twice before, if the producer expects to sell his product, he must produce what the consumer wants to buy. He can't expect the consumer to buy anything and everything he has to sell, just because he likes it or likes to raise it or finds it easiest to grow. He must, somehow, find out what The Great American consumer hankers after, and then, somehow, contrive a way to have that particular thing when aforesaid G. A. C. calls for it.

That's "business." And farming is and always must be, first of all, a business, before it can become a life. It must keep its feet on the ground, no matter how ardently it may wish for the wings of a dove or the pinions of an eagle.

There is an old Greek fable about a wrestler, the son of Mother Earth, who, every time his opponent threw him flat on the ground, was so invigorated by his mother's touch that he sprang up liveller and stronger than ever. There were plenty of other wrestlers who could throw him, but there wasn't one who could keep him down.

I'll admit that fables, whether Greek or Nordic, aren't over substantial foundations on which to build a theory of life. But they have most of them come into existence and circulation as paraphrasers of an inherent truth.

A good many of us farmers have been thrown more or less often. Some of us, when we light on our backs, are inclined to stay there and whimper, "What's the use? We're licked. Let's wait till somebody sets us on our feet again." Those are the kind who want government to do something for them. They don't know just what, but something.

There are others who, when they strike the surface, just grab at the sod and scramble up again, ready to try another hold and see if the result won't be different.

You remember Foch's famous report made to his superior during one of the crucial battles which stayed the German advance on Paris: "My right has been turned; my left is driven back; I am attacking with my center."

We can't call that "Anglo-Saxon doggedness" and refusal to admit defeat, for it was written by a Frenchman of Latin race. But we can call it an exemplification of courage in the face of disaster which seizes the skirts of that very disaster to pull itself to victory.

Two-thirds of Foch's army was beaten. But one-third remained and with it as a wedge he drove into the enemy onrush and brought it to a stand-still.

I don't know your farm. I haven't the slightest idea what you can raise on it or what you can't. But I'll bet even money that there's some part of it on which you can raise something that somebody wants to buy and to pay good prices for.

It may not be what you prefer to grow or what you've got into the habit of growing. Nor do I profess to know how you're going to find out what it is. That's up to you. There are ways.

"Joe" Allen of the old Hopkins & Allen shop used to say: "The way to find out is by ascertaining."

I commend that somewhat cryptic utterance to my discouraged fellow-farmers.

My only commentary tending to elucidate it is that it isn't enough to find out that you're on your back in a mud-puddle, but it is quite as essential to ascertain the way to get out of it.

THE FARMER.

The Tarahumara Indians, probably the world's best runners, live on a deficient diet, according to scientific standards, for they eat nothing but tortillas of corn, beans and chili.

Severe Head Colds and Sinus Trouble

THE MOST ANNOYING OF ALL AILMENTS

Any stuffy nose from a cold that does not clear up in a few days produces Sinus trouble. Some Sinuses are large cavities in the nose, others are small (like honey-comb), and when a cold gets into them it causes pain, or pressure in the eye balls, over eyes, in temples, and back of head, fullness in ear, and mucus dropping in throat. This leads to a tickling cough, sore throat, head noises, and catarrhal deafness, due to improper drainage. To clear this up vaporize CAMPHOROLE, and inhale according to directions.

CAMPHOROLE opens up the nose, and gets into the Sinuses, killing the germs that multiply by millions in those stuffy cavities, reduces the inflamed swollen mucus membranes, and gives good drainage for the discharge. This is what every specialist tries to obtain in order to get results. It is impossible for germs to live in the antiseptic vapors produced by CAMPHOROLE. Keep a jar handy and use at the first sign of a cold.

At All Druggists — Dr. Brigham's Camphorole — Beware of Substitutes

NEW VALUES EVERY HOUR

SILBERMAN'S FURNITURE STORE

RUMMAGE SALE

Every Value-Giving Record Is Shattered!

37-41 MAIN STREET NORWICH

37-41 MAIN STREET NORWICH

NEW VALUES EVERY HOUR

METAL SMOKE STANDS With Glass Tray **89c**

Our Builders Demand More Room -- Furniture Is Continually In Their Way

We Must Therefore Dispose of Three Floors of Our Stock Within 10 Days—Everything on these Three Floors will be SOLD AT LESS THAN COST—NOTHING RESERVED

OUR LOSS - YOUR GAIN - COME EARLY - DON'T DELAY - FIRST COME, FIRST SERVED

RADIO TABLES Regular $15 and $20 Values **$7.98**

SALE STARTS TOMORROW, SATURDAY, at 9 A. M.

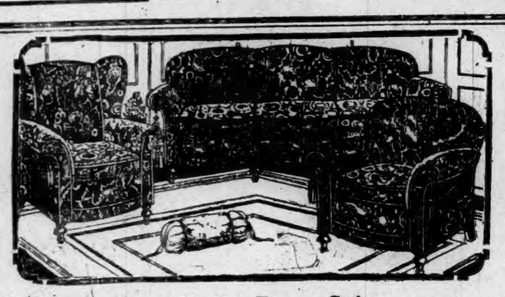

3-Piece Mohair Living Room Suite — Consisting of large Settee, Wing Chair and Club Chair, all loose cushions, spring construction. This suite is a sample suite and was regularly sold at $225. **$139**

3-Piece Velour Living Room Suite — Consisting of 6-foot Settee, Wing Chair and Club Chair, all loose cushions, spring construction. This suite is a sample suite and sold regularly for $139. **$89**

3-Pc. Jacquard Living Room Suite — Consisting of large Settee, Wing Chair and Club Chair. All Marshall spring construction, loose cushions. A regular $200 value. **$109**

FLOOR and BRIDGE LAMPS Complete with Shade **$1.89**

8-Piece Walnut Dining Room Suite — Consisting of 60-inch Buffet, Oblong Extension Table, 5 Side Chairs and 1 Arm Chair, upholstered in genuine leather. **$89**

10-Pc. Walnut Dining Room Suite — Consisting of 60-inch Buffet, Extension Table, China Cabinet, Server, 5 Side Chairs, 1 Arm Chair, upholstered with genuine leather. **$109**

10-Pc. Walnut Dining Room Suite — $500 VALUE — Consisting of 66-inch Buffet, Round Extension Table, China Cabinet, Enclosed Server, 5 Side Chairs and 1 Arm Chair. Seats of genuine leather. **$209**

Decorated SERVING TRAYS Beautifully decorated in a variety of colors. **89c each**

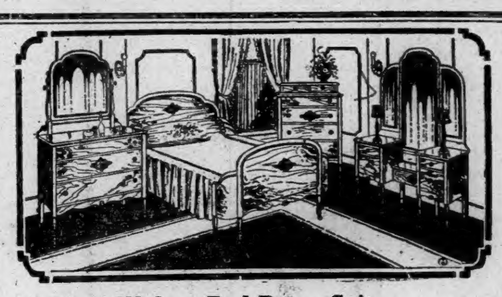

4-Piece Walnut Bed Room Suite — Consisting of Dresser, Bow End Bed, Vanity and Chest of Drawers. This is a sample suite and sold regularly for $129. **$69**

4-Piece Walnut Bed Room Suite — Consisting of 48-inch Dresser, Bow End Bed. Full size Vanity and large Wardrobe. This sample suite sold regularly for $225. **$129**

3-Piece Bed Room Suite — Consisting of Dresser, Vanity and Bow End Bed. This sample suite sold regularly for $100. **$59.50**

BED ROOM CHAIRS and ROCKERS **$2.19**

ODD LOT OF PICTURES Various Sizes and Subjects **25c**

Armstrong's Gen. Felt Base Floor Covering Beautiful patterns...SQ. YD. **39c**

SECTIONAL BOOKCASE Slightly Marred **$5.98**

CHILDREN'S CRADLES Oak Finish **$1.59**

MAGAZINE BASKET Assorted Colors Two Pockets **79c**

Kitchen Stools, white enamel and oak..99c

$1.25 Tea and Coffee Pots.....39c

Radiator Brushes.....10c

$35 Oak Chiffonier with large mirror $16.50

6x9 Felt Base **RUGS** **$1.98**

WICKER SETTEE Only 1 sold as is **$4.98**

Children's HIGH CHAIRS EACH **99c**

2 and 3-Piece REED SUITES AT..... **$15.98**

CHINESE GRASS RUGS 9 x 12. AT **$2.29**

Refuse Pails for kitchen.....49c

Assorted Sizes Galvanized Wash Tubs $1.39

1 Lot of Curtain Rods.....10c

Cretonne Covered Chair Cushions.....69c

CHILDREN'S CHAIRS and ROCKERS **49c**

TABLE LAMPS Complete with Shades **$2.98**

BABY WALKERS Natural Wood Finished **$1.49**

PICTURE FRAMES Assorted sizes. EACH **10c**

Genuine Cotton **MATTRESSES** **$5.98**

Lot of Odd Dinner Sets.....Each Piece 10c

Better Grade of Clothes Hampers.....$1.49

Air Tight Model Wood Stoves.....$1.98

Pedestals of Every Description.....39c

Lot of **METAL BEDS** **$1.98**

KITCHEN CHAIRS 4 Spindle Square Back .... EACH **$1.29**

3-Pc. Leather Davenport Suite Consists of Bed Davenport, Chair and Rocker **$39.95**

WASHING MACHINES Hand Operated **$7.98**

EXPRESS WAGONS AT **$1.98**

Large Size Wash Boilers.....$1.00

Folding Sewing Tables marked with rule $1.19

Bathroom Rugs, all sizes.....99c

Book Ends, assorted designs.....$1.49

KITCHEN TABLES Wood Top **$1.98**

BOUDOIR LAMPS Imported Japanese COMPLETE..... **$1.98**

UMBRELLA STANDS Metal and Wood **69c**

Children's Desks and Chairs to Match COMPLETE **$1.79**

WALL PAPER Double Roll **10c**

9 x 10½ Armstrong's Felt Base **RUGS** **$5.98**

Folding Ironing Tables.....$1.39

Wall Style Book Racks.....99c

Lot of Remnant Linoleums..Square Yd. 50c

Religious Statues.....$1.98

TILT TOP TABLES Hand Decorated **$5.98**

Due to our taking a loss on every item advertised
ALL SALES FINAL-NO REFUNDS-NONE TO DEALERS

Lot of MIRRORS For All Occasions **99c**

OVERSTUFFED ROCKERS Beautiful Covered **$5.95**

MEDICINE CABINETS White Enamel **$1.09**

SILBERMAN'S
FURNITURE STORE
37-41 MAIN ST - NORWICH

BABY CARRIAGES Full Size..... **$3.98 and up**

BEACH CHAIRS AT **99c**

HUMOR OF THE DAY

Young Wife (with cookery book in hand): "Good gracious, dear, that pie is burning, and I can't take it out for ten minutes yet!"—London Tit-Bits.

Jim—"I tell you the world takes you at your own valuation."

Will—"If there was anything to that you'd be the American Mussolini!"—Detroit News.

Diner (impatiently)—Where's my lettuce?

Manager—Serving, sir.

Diner—Serving what—time?—Boston Transcript.

Father—Come, son, and I will tell you a story about—Little Red Riding Hood.

Child—Awfully sorry, dad, but I'm busy. Tell mother.—Life.

Sheriff—"Have you seen Hilda's new car?"

Herbert—"Yes. What does it look like?"

"Well, in many places it's very like a beast."—Answers, London.

Theatre—You say your car stalled right on the tracks in front of a fast train? How did you escape being hit?

Jaywalker—Quickly I think quickly. I simply turned a flashed match in the gas tank and blew myself across.—Pathfinder.

Charlie Chaplin was honor guest at recently opened night club and was having an enjoyable time, so much so, that one of the chaperons exclaimed, not recognizing the little clown: "You're very rude. You know little boys should be seen and not heard."

"That's just what I'm!" shouted Jackie. "I'm the movie star."—Los Angeles Times.

"How's the wife, Mike?"

"Sure, she's got one of dem queer—dat's—she's got an' mike about it is a specialist. But I believe her know what she's lookin' and so I let her perform it all."

"I had experience a day or two ago, so to speak."—Transcript.

HEBRON

Mr. and Mrs. Robert Porter and sons Robert and Gibson spent Thanksgiving in Brooklyn, N. Y., with Mrs. Porter's sister, Mrs. Gibson Preston. They came home and down to dinner Thanksgiving day at the home of Mr. and Mrs. H. Allinton Porter.

Della Porter spent Thanksgiving in Waterbury, the guest of her sister, Herbert Wilcox and Mrs. Wilcox.

Mr. and Mrs. Roger W. Porter spent a week end in Waterville, Maine.

Miss Caroline Kellogg spent Thanksgiving day with Mr. and Mrs. Lewis Porter, of Andover.

A number of cases of whooping cough are reported in the town.

Mr. and Mrs. Henry Foote spent Thanksgiving with her son-in-law and daughter, Mr. and Mrs. Deemer Buell.

The Tri-county C. M. meeting was held with the Columbia society Sunday evening with 170 present. An illustrated lecture was given, "Seeing Through Nature". The next meeting will be held with Colchester society in June, when a chorus of fifteen voices will sing the cantata, "King All Glorious".

Mrs. W. O. Seyms and daughter, Miss Bonice Seyms and Miss Victoria Heldring attended the meeting of Radiant Chapter, O. E. S., in Willimantic Friday evening.

A family gathering of 16 was held at the home of Mr. and Mrs. A. H. Post Sunday.

Mr. and Mrs. Charles Fish and two daughters spent Thanksgiving day in Manchester, guests of Mr. and Mrs. Alphonso Fish.

KALEIDOSCOPE

In Aztec legend, as in Greek, a river guards the entrance to the infernal places and a ferry man helps the soul across the somber stream.

A German inventor is said to have patented a slow motion picture apparatus which makes it possible to take as many as 48,000 pictures a second.

A survey of the finances of some 500 New York state farmers showed that only 5 per cent. of the farmers with a district school education made more than $1,000 a year, while 25 per cent. of the farmers with high school training and 30 per cent. with college training made more than $1,000.

For the average cotton picker, 200 pounds is a fair day's work, but T. H. Mitchell, forty-five, who lives on the Davis plantation, four miles southeast of Ruleville, Miss., fears he is growing old, for he has slowed down to where he can easily pick only 400 pounds of cotton a day. He says he is tired at night when he picks 500 pounds. In his younger days Mr. Mitchell picked two bales of cotton a week as a regular occurrence, his best day's work being 718 pounds.

Charles E. Affeld, of Evanston, Ill., and Frank O. Affeld, of Brooklyn, N. Y., twin brothers, are two physically remarkable men as they travel about the country at the age of eighty-four. After a strenuous six weeks' tour of the country west of Chicago the brothers visited a relative in southern California and delighted in tramping over the hills nearby. They still dance, but prefer the more graceful old-fashioned dances to the steps of today. Daily dozens are a part of their routine, and it is Charle's boast that he can bend over and touch the floor with his fingers thirty times.

Motion picture theater proprietors in northern Malaya are having crowded houses even though films are somewhat late in reaching them from Singapore and the equipment of their houses is primitive. Native men and boys have no objection to paying from 11 to 34 cents to occupy the wooden benches of the lower floor. Native women spend 11 cents to sit in the side galleries. The Europeans, chiefly transients and rubber growers seeking to escape the monotony of plantation life, and the better class Chinese pay 57 to 85 cents to sit in the willow chairs of the main gallery.

COTY
EMERAUDE
Fragrance of Ecstacy

PARFUM EMERAUDE is different for every woman, merging its lovely, rapturous fragrance with her individuality and glorifying it. The two ounce size, jewel like in its green tasselled box makes an exquisite gift — and there are smaller sizes even to the delightful little "purse-size."

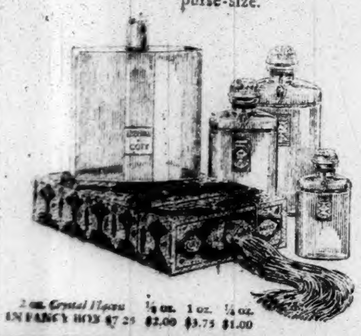

2 oz. Crystal Flacon $7.25 | ½ oz. $2.00 | 1 oz. $3.75 | ¼ oz. $1.00
IN FANCY BOXES

No. 2

HOOD
TIRES and TUBES
WEST SIDE GARAGE
194-196 WEST MAIN STREET, NORWICH
Exclusive Distributors for Norwich.

TOYLAND

is now open in our basement. We undoubtedly have the largest display of toys in the city and at prices which make Christmas shopping a pleasure. Bring in the children. We always have surprises.

SILK HOSE
All Colors

FULL FASHIONED

This is the hose you know so well. It is the hose we have been giving you since weopened. For Christmas we have a new large assortment of the wanted shades—PAIR $1.39

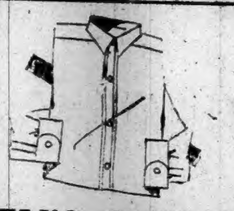

MEN'S SHIRTS

Neckband or collar attached — broadcloth, madras, fancy weaves.

Make him happy with something serviceable. Buy early while assortment is large—EACH $1.39

HANDKERCHIEFS
For MEN, WOMEN and CHILDREN

Boxed, for - - - - 25c, 50c, 75c, $1.00
Singly, for - - - - - 5c, 10c, 19c, 25c

You will find a very complete line of handkerchiefs here. Just inside the door.

Children's English Rib Hose
All Colors — All Sizes

Made to retail for 25c pr. Special for Saturday. No limit. Stock up at a saving — PAIR 15c

MEN'S GLOVES

Lined Capeskins, pr	$1.00
Lined Capeskins, with gauntlet wrist	$1.49
Special Heavy Lined Leather Gloves	$1.98
Fur Lined Gloves	$2.98
Mocha or Capeskins	$3.98

WOMEN'S

Fancy Chamoisettes	59c
Fancy Cuff Chamoisette	79c, $1.00
Fur Top Chamoisettes	$1.49
Wool Gloves	$1.00
Fancy High Grade Kid Gloves, Special, Pr.	$1.98

Child's Gloves

Jersey	50c and 59c
Mittens—	
Jersey	50c
Leather	89c
Capeskins, lined	$1.25
Boys' Capes	$1.00
Boys' Capes, strap wrist	$1.49
Velour Gauntlets	79c
Velour Gauntlets, with leather palm	$1.00

Sleeping Garments
For Children
Sizes 1 to 10
Part Wool

A real bargain. See them at our Knit Underwear department on Main floor — EACH 89c

GIFT SHOP
Of Dainty Items

Many more than the space would permit to tell you about. You will find these many items in the rear of the first floor — Shop Early.

LEGGINGS
Sizes 2 to 12

Made of very strong, durable jersey — brown, blue, buff. Some of them have the zipper opening instead of buttons — SPECIAL

89c $1.98 $2.98

MOCCASINS
For Men, Women and Children

These moccasins were made to retail from $3.98 to $5.98. Because of very slight imperfections they were thrown out as not being first quality. All that we ask is that you look them over. We know you will be pleased. SATURDAY SPECIAL — PAIR $1.98

GIFT SHOP
Of Domestics

Towel Sets	89c
Bridge Sets	$1.98
Fancy Pillow Cases	50c
Initial Pillow Cases	59c
Hand Embroidered Linen Guest Towels	59c
Linen Scarfs	59c, $1.00
Buffet Sets	$1.00
Monogram Towels	50c

At Foot of Stairs

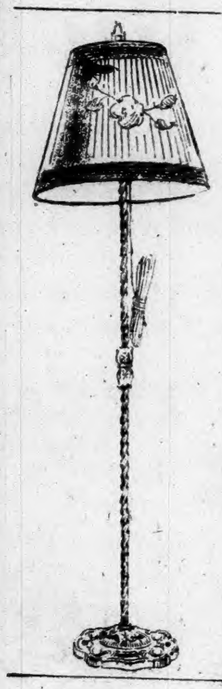

Bridge Lamps
and
Jr. Lamps
as illustrated

Beautiful bronzed iron base and stand and a striking silk shade in colors of rose, blue or salmon. This item makes an ideal gift. You will find them in the rear of our basement. Complete $2.98

PANTRY SETS

Polished maple board, hand decorated, and a good quality bread knife—Special, SET...

$1

BRUSHED BRASS

5 pc. Smoking Set. A true value and one that will delight him for Christmas. SET $1.25

Glass Bake Pie Plates

With nickeled holder, exactly as illustrated. Approved by "Good Housekeeping." An ideal gift and a very practical one. Buy now. EACH

$1

BED LAMPS

All colors—many shapes made of fine quality georgette crepe. SPECIAL

$1

End Tables

Made of wrought iron, finely shaded and decorated. Can be had in a number of colors. See them in our basement. EACH $1.98 and $2.98

SANTA CLAUS

Old Santa is making the Lincoln Store his headquarters in Norwich and he will be glad to hear from his little friends. Tell Santa Claus tonight what you want for Christmas. He will be on the telephone from 7 to 8.

OUR NUMBER
2700

STORE HOURS
SATURDAY
9 a.m. to 9.30 p.m.
Shop now while the assortments are big.

SPECIALISTS UP TO $5.00

LINCOLN STORES

SPECIALISTS UP TO $5.00

STORE HOURS
SATURDAY
9 a.m. to 9.30 p.m.
Do Your Christmas Shopping Early.

Corner MAIN STREET and ROSE PLACE

STOCK MARKET WAS REACTIONARY AFTER EARLY DISPLAY OF STRENGTH

NEW YORK, Dec. 1—(AP)—Pronounced reactionary tendencies developed in today's stock market after an early display of strength. While a temporary setback was widely predicted in commission house circles as a result of the rapidity of the recent advance, today's selling also was influenced, in part, by the raising of the call money rate from 4 to 4 1-2 per cent coincident with the calling of about $25,000,000 in loans, and the publication of the new Ford price list, reviving fears of further price cutting and increased competition in the automotive industry.

Once again the machinery of the stock exchange creaked under the volume of orders which poured into the market. The ticker fell 15 minutes behind the market around mid-day, and was slightly later than that after the market closed in recording the final quotation. There were 707 individual issues traded in, a new high record, but the day's sales fell slightly below those of yesterday.

The weekly Federal Reserve report of brokers' loans, issued after the close of the market, showed an increase of $28,562,000, much smaller than generally expected, although it brought the total to another new high record at $3,510,849,000, as compared with $2,546,652,000 a year ago.

Heavy selling came into General Motors as a result of the wide-spread distribution of comparative prices of the new Ford and Chevrolet models, but offerings were fairly well absorbed, and the stock closed only 1 1-2 points net lower at 128 1-4. Dupont, which sold ex-dividend $.75 today, closed nearly 4 points lower at 236. Chrysler, Dodge Bros., and Hudson, all of which are likely to be affected by Ford competition, sold down 1 to 2 1-2 points. Nash advanced more than a point and Hupp sold nearly 2 points higher, but forfeited most of its gain.

Selling pressure in the industrial list was particularly effective against such issues as American Tobacco B, Mathieson Alkali, Montgomery-Ward, National Biscuit, Radio, Stewart-Warner, Timken Roller Bearing, U. S. Steel common and Warren Bros, all of which sold off 2 1-2 to 5 points.

Final quotations disclosed a number of independent strong spots, with more than 30 issues at new high levels for the year, or longer. Auto Sales common and preferred were bid up to new peaks, the latter jumping 7 1-4 points, on buying in anticipation of a merger of prominent vending machine companies, with auto sales as the nucleus. The proposed combine will embrace a complete cycle of vending machines including gum and confectionery, automatic shoe shining devices, toilet article and handkerchief dispensers.

Other industrials to reach new high ground included Sears Roebuck, Kennecott, Pullman, Westinghouse Electric, American Machine & Foundry, Continental Insurance, Curtis Aeroplane, Collins & Aikman and Coty.

Rails yielded with the industrials, although substantial net gains were recorded by Atchison, Delaware & Hudson, and Wabash, buying of the last-named being in anticipation of heavily increased traffic through the new Ford business. Canadian Pacific and Union Pacific yielded to realizing sales.

Time money and commercial paper rates were unchanged.

Leading commodity markets displayed a much firmer tone. Wheat advanced a cent or more a bushel cotton closed 8 to 12 points higher and coffee quotations showed net gains of 16 to 22 points. Sugar prices were steady.

Establishment of a new high by sterling exchange since 1914, with cables on London quoted at $4.88 1-32, featured the foreign exchange market. Swedish kroner touched a new top for the year just below 27 cents, Japanese yen rallied nearly 20 points to 45.85 cents and most of the continental rates showed nominal gains.

MARKETS AT A GLANCE

New York

Stocks: Irregular; American Machine & Foundry up more than 15 points.

Bonds: Firm; Missouri Pacific 4s touch new peak.

Foreign exchanges: Firm; Swedish kroner at new high.

Cotton: Firm; trade buying.

Sugar: Higher; commission house buying.

Coffee: Advanced; firm Brazilian market.

Chicago

Wheat: Firm; improved export buying.

Corn: Firm; small contract deliveries.

Cattle: Irregular.

Hogs: Firm.

STOCKS.

Sales
(in hundreds)

	High	Low	Close
7 Ab P & P	141½	141	141
2 Adams Expr	196	196	196
6 Adv Rumely	13¾	13¾	13¾
4 Adv Rumely pr	42½	42	42
44 Ahumada Lead	4½	4	4½
27 Ajr Reduct	137	135¼	136
20 Ajax Rubber	9½	8½	9¼
5 Alaska J Gold	1½	1½	1½
4 Alb Per Wr Pr	29½	28	28
40 Alb P Wr P o pr	98¾	98	98
87 Al Ch & Dye	152¼	150	150
4 Allis Ch Mfg	117	115½	115½
10 Amal Leather	13½	12½	12½
1 Am Leath pr	81	81	81
20 Amer Corp	30¼	30¼	30¼
6 Am Ag Chem	14½	14¼	14¼
6 Am Ag Ch pr	82	81½	81½
2 Am Bk Note	96	95	95½
2 Am Beet Sg pr	41	40½	41
19 Am Bosch Mag	25	23¾	24
2 Am Br Sh Fdy	41	40½	41
7 Am B Sh Fy pr	123	123	123
16 Am Br Ev El	13¼	13	13
60 Am Br Rov p of	53	52½	53
127 Am Can	72	71	71¾
2 Am Can pr	137½	137½	137½
9 Am Car & Fy	104½	103	103
2 Am Chain pr	100¾	100	100¾
8 Am Chicle	71	70¼	70½
1 Am Ch prior pr	108	108	108
25 Am Drug Syn	15	14½	14½
3 Am Encaust T	56½	56½	56½
2 Am Express	172½	172½	172½
29 Am & For P	28½	28	28½
3 Am & F P pr	106¾	106½	106½
16 Am Home Prd	68½	68	68½
5 Am Ice	20½	20	20
22 Am Inter Cp	58½	57¾	57¾
20 Am L F F Eng	6¼	5¾	5¾
4 Am La F F pr	71½	64¾	64¾
35 Am Linseed	65¾	68	68¾
1 Am Linseed pr	87	87	87
17 Am Locomo	109	107	108
23 A H & Fdy	185½	175	185½
160 Am M & F p of	230¾	221	230¾
5 Am Piano	250	24¾	25
21 Am P & Lt	64¾	64¼	64¼
58 Am Radiator	138¾	136	136½
4 Am Ry Expr	110	109½	109½
199 Am Repub	71¾	67	67¾
4 Am Saf Raz	58¼	58	58¼
4 Am Seating	40½	40½	40½
4 Am Sh & C	3¾	3½	3½
133 Am Sm & R	177¾	172¾	174½
7 Am Smelt pr	130¾	130¾	130¾
40 Am Snuf pr	104	104	104
13 Am Steel Frds	56¼	55¼	55¼
25 Am S Ref	70¾	68¾	69
7 Am Sug pr xd	106½	106½	106½
10 Am Sm Tob	64¾	63¾	63¾
1 Am T & Cable	32	32	32
27 Am Tel & Tel	179¾	179¾	179
10 Am Tob	181¼	177¼	177¼
4 Am Tob pr	117½	116¾	117
73 Am Tob B	182½	176¼	176¾
4 Am W W new	61¾	61	61
8 Am Wool	22¼	21¾	22¼
3 Am Wool pr	62¾	61¾	61¾
1 Am Wtg Pa ctfs	13½	13½	13½
1 Am Wtg P prctf	48	48	48
199 Anconda Cop	53	52¼	53
42 Arch Dan Mid	61¾	61	67
4 Arm&Co Del pr	89½	88½	89½
35 Arm&Co Ill A	12¾	11¾	11½
9 Arm&Co Ill B	7¼	6¾	6¾
6 ArmCo Il pr	72½	70	71
23 Arnold Corp	45¾	45¾	45¾
2 Artloom Corp	45¾	45¾	45¾
2 Artl C 7 pcpr	110	110	110
1 Art Metal Const	25	25	25
16 Asso Dry Gds	51¾	50½	50½
70 Asso Oil ol	38¾	38¾	38¾
378 Atchison	196¾	193½	196
14 Atchison pr	105	104½	105
15 Atl Coast Line	194¾	192½	194½
23 Atl Gulf & W I	40½	39¾	39¾
3 Atl G & W I pr	89½	89½	89½
20 Atl Refin	114¾	113¾	114
2 Atlas Tack	7¾	7¾	7¾
11 Aust Nich & Co	5¼	5¼	5¼
5 Aust Nich pr	29	29	29
160 Autosales Crp	10¾	9¾	10½
16 Autosales pr	41¾	39¾	41¾
8 Bald Loco	255¾	253	254¾
4 Bald Loco pr	124¾	124	124¾
75 Balt & Ohio	118¾	117¾	117¾
7 Balt & Ohio pr	83¾	83½	83½
1 Barnett Leath	46½	46½	46½
32 Barnsdll Corp A	25	24½	24¾
17 Bayuk Cigar	104	101½	104
2 Beacon Oil	15¾	15½	15½
5 Beechnut Pack	71¾	71	71
20 Bth-nt P B pr	116¾	116¾	116¾
11 Beld Hemin	21½	21	21¼
14 Best & Co	57¾	56¾	56¾
21 Beth Steel	55¼	54¾	54¾
10 Beth St Tpcpr	52	51¾	51¾
79 BlumS&Co pr	87	87	87
7 Bon Ami	64¾	64¾	64¾
6 Booth Fisheries	5½	5¾	5¾
10 Bth Fish 1 pr	48¾	47	48¾
1 Bot Con Mills A	22	22	22
301 Briggs Mfg Co	26¾	25½	25¾
3 Brit Emp Stl	2	1¾	2
2 Brit Emp St 1 p	32	30	32
44 Br Emp St 2 pr	7¼	4	6
2 Bkyn Edison	196½	196½	196½
9 Bkyn M Trans	56¾	56½	56¾
3 Bkyn M Tr pr	84¾	84½	84½
2 Bkyn Un Gas	149¾	1248¾	148¾
6 Brown Shoe	44	43½	43½
10 Bruns Bal Col	34¾	34	34
10 Bush Ter & R	15¾	14½	14¾
10 Buf R&P p of	99¾	99¾	99¾
7 Burns Br A	100¾	100	100¾
2 Burns Br B	17¼	17¼	17¼
60 Burns Br p ol	99	99	99
4 Burr Add Mch	134	133¾	134
8 Bush Term	68	67½	67½
20 Bsh T 7 pc dbol	111	110	111
5 Butte & S Min	9¾	9¾	9¾
6 Butterick Co	46½	46	46½
12 Byers&Co A M	82½	82	82
16 Cal Pack	67	65¾	66
24 Cal Petrol	22¾	22½	22¾
10 Callahan zinc	1¾	1¾	1¾
76 Cal & Ar Min	96¾	93¾	94½
24 Cal & H C Cp	18¾	18¾	18¾
18 Can Dry G Ale	51¼	50¾	51
290 Cana Pac xd	206	203	203½
4 Case Thr Mch	271	267	267
15 Cent Al Stl	28¾	28½	28¾
1 Century Rib M	13½	13½	13½
37 Cer d Pas Cop	67¾	67	67¾
17 Certainteed Prd	53¾	53½	53¾
1 Certo Corp xd	70	70	70
1 Chand Cle pr	17¾	17¾	17¾
25 Ches & Ohio	209	206½	207
33 Ches Corp	82	81¾	81¾
6 Chi & E Ry	42½	42¼	42
4 Chi E Ill pr	73	72	72
10 Chi Gt West	13½	12¾	12¾
15 Chi Gt West pr	29¾	28¾	28¾
28 Chi M & St P	17½	17	17
41 C M&StP otfs	17¾	16¾	16¾
57 C M&St P pr	34¼	33¾	33¾
28 Shi N W xd	90	88¾	88¾
1 Chi & N W pxd	148	148	148
5 Chi Pneu Tool	135	134	134
52 Chi R I & P	109¾	108¾	108¾
1 C R I P 7pcpr	111¾	111¾	111¾
90 Chi Yel Cb ol	43¾	43¾	43¾
9 Childs Co	53½	52½	53¾
120 Chile Copper	38½	37½	37¾
20 Christ Brown	70¾	67¾	69¾
175 Chrysler Corp	63¾	57½	57½
3 Chrysler Cp pA	114½	114½	114½
1 City Stores A	51½	51½	51½
5 City Stores B	55	55	55
4 Cluett Peab	80½	79	79½
15 Coca Cola	125¼	124	124¾
287 Col & Alk	108½	99	100½
3 Col & Alk pr	107¾	107¾	107¾
108 Col F & Iron	80½	77¾	78¼
16 Colum G El	91¾	90¾	90¾
3 Col G & E p A	108¼	108	108
10 Col Carbon	96	95	95
5 Commer Credit	19¾	19½	19¾
140 Com Cr 6½ ol	86¼	86	86
10 Com Cr 8 p B ol	24	24	24
1 Com Inv Tr	57	57	57
30 Com In Tr 7 p ol	99	98	98¼
3 Com I T 6½p	91¾	91	91
42 Com Solv new	161½	153½	158½
11 Com Pow	66¾	65¾	66¾
1 Conde Nast Pub	47	47	47
1162 Cong Nairs	29¾	23¼	29
24 Congress Cigar	79	78	78½
7 Consol Cigar	79½	79	79
36 Consol Gas	119¾	118¾	118¾
9 Cons G $5 pr	101¾	101¼	101¾
6 Consol Tex	3¾	3¾	3¾
45 Cont Bak A	56¼	54¾	55
6 Cont Bak B	6¾	6½	6¾
3 Cont Bak pr	96	96	96
49 Contl Can	81	80¾	80¾
20 Cont Can pr ol	124	124	124
10 Contl Ins	249¾	248¼	249¾
26 Cont Motors	12¾	11	11¼
47 Corn Prod	67	66	67
3 Corn Prod pr	139	138¾	139
55 Coty Inc	117	115½	117
8 Crucible Stl	87¾	86¾	86¾
7 Cuba Cn Sug	6	6	6
2 Cub Can Sg pr	30¾	30¼	30¾
17 Cuba Co The	25	25	25
32 Cub Am Sug	20½	19½	20
10 Cub Dom Sug	12	21	12
11 Cudahy Pack	54	53¾	53¾
3 Cuyamel Fruit	50	50	50
8 Davis Chemical	34½	33¾	34
20 Deere & Co pr	114	114	114
43 Del & Hud	187	184¼	185
1 D L & W	187¼	187¼	187¼
1 Den RG W p	53	53	53
3 Detroit Edison	167	167	167
5 Dev & Ray A	39	38½	38½
20 Diam Match ol	137¾	137¾	137¾
236 Dodge Bros A	18	16¾	16¾
68 Dodge Br pr	68	66¾	66¾
17 Dome Mines	13¾	13½	13½
1 D S S & At pr	6½	6½	6½
36 DuP de Nmxd	320¼	315	316
10 East Kod p ol	125¾	125¾	125¾
11 Eat Axle & Sp	24¾	24¼	24¼
8 Eisenl & Bro	12½	12¾	12¾
30 Elec Auto Lite	100½	99¾	100
1 Elect Boat	15	15	15
3 El P & Lt	28	27¼	27½
2 Ey P & L	108¾	108	108
72 Elec Ref	8½	8¼	8¾
85 Elec Stor Bat	78¾	75¾	76¾
3 Emer Brant A	7	6½	7
3 Endi Johnson	75	74¾	74¾
13 Eng Pub Serv	37½	36¼	36¾
2 Eng Pb Ser pr	108¼	108	108¼
4 Equit Of Bldg	92½	92	92¾
20 Equult Of B pr	178	170	178
135 Erie R R	63¾	62	62½
52 Erie 1 pr	63¾	62¾	63
2 Erie 2 pr	62	62	62
2 Erie St Sh	33¾	33¾	33¾
4 Erie Stm Sh ctf	33	33	33
1 Erie St S pr	110¼	110¼	110¼
3 Eure Vac Cin	76½	75¾	75¾
1 Fairb Mr & Co	39¾	39¾	39¾
7 Fed Lt & Tr	40¾	40	40
50 Fed Lt & T pr	96¼	94	94
1 Fed Mot Trk	20½	20½	20½
10 Fidel Ph F Is	174¼	170	173
2 First Nat Str	24¾	24¾	24¾
25 Fisk Rubber	16¾	16¾	16¾
1 Fisk Rub 1 pr	91½	91½	91½
183 Fleischman Co	69¾	68¾	68½
21 Foundation Co	39¼	38	38
27 Fox Film A	78½	77½	78½
23 Freeport Texas	96½	95½	95½
13 Gab Snub A	85¾	84¾	84½
4 Gardner Motor	9	8¾	8¾
7 Gen Am Tank	61	60¾	60¾
17 Gen Asphalt	84¾	81	82¾
50 Gen Bak pr ol	138	138	138
32 Gen Cigar	72¼	71¾	72¼
158 Gen Electric	134	131¼	131¼
6 Gen Elec spl	11½	11¾	11½
5 Gen G & E pr	105¾	104½	105¼
1509 Gen Mot new	130½	128¼	128¾
1 Gen Mot 7 pc	125	125½	125½
6 Gen Out Ad	56	55½	55½
144 Gen Ry Sig	123¾	118¾	122
11 Gen Refract	68¾	67¾	68¼
20 Gimbel Bros	40¾	39¾	39¾
4 Gimbel Br pr	97	96¾	96¾
28 Glidden Co	20¾	20	20
4 Gold Dust	70¼	69¾	70¼
185 Goodrich Co	88¾	85¾	86¾
4 Goodrich Co pr	110	109½	109½
32 Goodyear T & R	61	59½	59½
6 Goth S Hos	75½	75	75¾
1 Goth S Hos n	75½	75½	75½
1 Goth S T pr n	115	116	115
61 Granby Cns Min	38¾	37¾	37¾
25 Gt N I Or ctfs	24½	24	24½
6 Gt N Ry pr	100¾	99¾	99¾
3 Gt W Sugar	37¾	36¾	37¾)
10 Gt West Sg pr	120	120	120
386 Greene C Cop	98¼	95¾	98
12 Gulf Mo & N	57¾	56½	57
40 Gulf St S pr ol	103¾	103	103
80 Hanna Co 1 pr	66¾	65¼	65¼
2 Hartman Cp A	33	33	33
6 Hartm Cor B	20½	20	20¾
5 Hav El Ry pr	74¾	74¾	74¾
4 Helme G W Col	119¾	115	115
20 Hock Val R ol	402	40	400
1 Hoe R & Co A	29½	28½	29½
7 Hol & Son	35	34¾	35
6 Houheh Pr	67	66¾	67
107 Houston Oil	163	159	159½
31 Howe So Co	43¾	42½	42½
3 Hud & Manh	51½	51¼	51½
1 Hud & H pr	86	86	86
106 Hud Mot Car	69¾	67¾	68
677 Hupp Mot Car	32½	29¾	30¾
3 Ill Central	134¾	134½	134½
1 Ill Cent ll	83¾	83¾	83¾
21 Ind O & G	24¾	24¾	24¾
5 Ind Motor	35	34	34
3 Indian Ref	9	9	9
5 Int Ref cfs	8¾	8¾	8¾
18 Inland Steel	55¾	54½	54¾
13 Inspira Cop	19¾	19½	19½
37 Inter Hub	22¾	22¼	22¼
1 Inte Agr Cor	11¾	11¼	11¼
5 Int Ag pr pr	55¼	54¾	55
53 Int Bus Mch	100¾	99¼	100
25 Int Cement	67¾	57¼	57¼
3 Int Cement pr	112¾	111¾	111¾
248 Int Comb Engl	53¾	51½	52¾
1 Int Com En pr	103¾	103¼	103¼
16 Int Harvester	242	239	239¾
5 Int Harc pr	135½	134¾	135½
82 Int Match pt pr	91¾	89	90¾
3 Int Mer Mar	4¾	4¾	4¾
15 Int Mer Mar p	39	38½	38½
310 Int Nickel	69¾	67½	68¾
92 Int Paper	79	76	76¾
32 Int Pap 7 pc pr	110¾	110½	110½
1 Int Ry C A	37½	37½	37½
110 Int Salt ol	70	69¾	70
10 Int Silver p ol	126½	126½	126½
83 Int T & T	151¾	149½	150¼
20 Jewel Tea	78	75	75
3 Jones B Tea	29½	28½	28½
38 Jordan M Car	17	15¾	16½
26 Kan C Sthn Ry	63¾	62¾	62¾
1 Kan Cy S pr	71¾	71¾	71¾
9 Kayser & Co	64¾	63¾	63¾
20 Kel Spr Tire	29¾	29	29
1 Kel Sp S p p	91	91	91
2 Kelsey Hay W	24¾	24¼	24¼
21 Kel Hay p or	106¼	106	106
152 Kenn Cop	83½	82¾	82¾
10 Kinney Co p ol	83½	83½	83½
4 Kraft Cheese	55	54¾	55
7 Kresge Co	73	72¼	72¼
70 Kresge pr ol	117	115½	115½
1 Kresge D St	18	18	18
1 Kresge D St p	57½	57½	57½
2 Kress & Co	94	93¾	94
50 Kupp & Co ol	46½	46½	46½
25 Laclede G p ol	102	102	102
31 Lago O & Tr	34½	33	3 3
45 Lambert Co	83¼	82¼	82½
1 Lee R & Tire	14	14	14
12 Lehigh Val Val	97¾	96	96
2 Life Sav Inc	23¾	23	23¾
11 Lehn & F Pr	39½	39	39
42 Lig & M T B	124¾	121¾	122¼
13 Lima Locomo	56¾	55	56¾
19 Liquid Carbon	54¾	52¾	53¾
144 Loew's Inc	59¼	58¾	58¾
5 Loft Inc	6	5¾	5¾
11 Long Bell L A	28	28	28
28 Loose W Bisc	55½	54	54½
125 Lorll Pier Co	42½	40¼	40½
10 Louis Oil 6½sc	88	88	88
8 Louis & Nash	154¼	154	154
2 Louis G&E A	26¾	26½	26¾
18 Ludlum Steel	26¾	25½	26¾
166 Mack Truck	111½	109	109¾
5 Mackay Cos	116	116	116
3 Mackay pr	70	69¾	69¾
42 Madi Sq Gar	24¾	22¼	23¾
37 Magma Cop	49¾	48¾	48¾
1 Mallinson & Co	16¾	16¾	16¾
140 Mallinson pr	84¾	83¾	84¼
1 Manati Sug pr	55	55	55
2 Mandel Bros	42½	42	42½
13 Manh El Sup	58	55¼	55½
2 Manh Ry gtd	46	45¾	45¾
60 Marland Oil	35¾	34¾	34¾
26 Marl Rockwell	53¾	51¾	52
1 Martin Parry	17	17	17
6 Math Alk Wks	126	125¼	125¼
7 May Dep Str	89	87¾	87¾
31 Maytag Co	31¾	29¾	31¼
1 McCr Strs B	87½	87½	87½
1 McInt Pr Min	27¾	27¾	27¾
1 Metro Gold pr	25½	25½	25½
14 Mex Seab Oil	6½	6¾	6¾
11 Miami Copper	16¾	16¼	16¾
18 Mid Cont Pet	28¾	28¼	28¼
12 Mid St Oil	2¼	2¼	2¼
25 Mid St P pr	231¾	223	231½
4 Miller Rub	23¾	23	23
1 Minnea & St L	3	3	3
30 Min StP & SSM	49½	48½	48¾
9 Mo K & T	42¼	41½	41¾
7 Mo K T pr	107¾	107¾	107¾
22 Mo Pacific	53¾	52¾	52¾
24 Mo Pac pr	114¾	113½	112¾
2 Montana Pow	102¾	102¾	102¾
310 Montg Ward	110	106¼	106½
54 Mother Lode Coal	3¾	3¼	3¼
12 Mot Pic Cap	7	7	7
21 Moto Meter A	24½	23½	24
24 Motor Wheel	26¾	25¾	26
11 Munsingwear	50¾	49¼	49¼
12 Murray Cp Am	28¾	28¾	28¾
338 Nash Motors	92½	89¾	90¾
3 Nat Acme stpd	7	6¾	6¾
30 Nat Bel Hess	46½	45¾	45¾
6 Nat Bel Hess pr	95	93¼	93¼
19 Nat Biscuit	165	162	162¼
7 Nat Bisc pr	139¼	139¼	139¼
54 Nat Csh Rg A	48	46¾	47
46 Nat Dairy Pr	65	63¾	64
2 Nat Dept Strs	22	22	22
1 Nat Dpt St 1 pr	91½	91½	91½
142 Nat Dist Prd	54¾	53¾	53¾
9 Nat Dist Pr pr	67¾	65¾	65¾
35 Nat En & St	30¼	27¾	29
2 Natl Lead pr A	137	137	137
1 Nat Ry N 2 pr	2½	2½	2½
7 Natl Supply	94	93¼	93¼
390 Natl Surety ol	309	306¼	308½
100 Natl Tea	162½	162½	162½
495 Nev Con Cop	19¼	18	18¾
7 N Y Air Bk	42¾	41¾	41¾
89 N Y Central	163¾	162	162½
4 N Y C & St L	126¾	126	126¾
11 N Y Dock	65	63½	65
52 N Y N H & H	56¾	55½	55½
28 NY Ont & West	35¾	34	34¾
1 N Y State Ry	10	10	10
1 N Y St Ry pr	7	7	7
30 NY Etm 7pcp	111	110¾	111
6 Norf & West	194	193¼	193¼
66 North Amer Co	62½	62¼	62¼
1 Nth Am E pr	102¾	102¾	102¾
35 North Pac	100	99	99
7 Nth Pacific	100	99	99
7 Nth Pac ctfs	97¾	97	97
56 Norwalk T & R	4	3¾	4
2 Oil Well Supply	33¾	33¾	33¾
11 Omnibus Corp	14¼	14	14
5 Omnib Corp pr	90	90	90
2 Oppen Collins	75¾	75¾	75¾
4 Orph Circuit	26	25¾	25¾
6 Otis Elevator	141¾	151	151
50 Otis Elev pr ol	121½	121½	121½
50 Otis Elev pr ol	121½	121½	121½
42 Otis Steel	11¼	10¾	10¾
73 Owens Bottle	85½	84	84
10 Owens Bot pr	117¾	117¾	117¾
11 Pac Coast	28¾	27	27
5 Pac Gas & El	45¾	45¾	45¾
4 Pacific Oil	1¼	1¼	1¼
70 Pac T & T ol	150¼	148¾	148¾
95 Pack Mot C	53¾	52½	52½
50 Paige Det M C	13¾	13½	13½
30 Pan A P	47¾	47	47
151 Pan A P B	48½	47½	48
2 Pan Am W M	20	20	20
7 Panh P & R	15¼	14¾	14¾
16 Par Fam L	109¾	109	109
3 Par Fam L pr	120¾	120¾	120¾
14 Park & Til	37	36¾	37
4 Pathe Ex A	23¼	23	23¼
30 Pat M & E	24¾	24	24¼
120 Peerl Mot Car	28	26½	26¾
5 Penick & Ford	23½	23¾	23¾
1 Penn C & C	14½	14½	14½
7 Penn Dix Sem	25½	25½	25½
19 Penn R R	65¼	64¾	65¼
12 Reo Gas Chi	16¾	16¾	16¾
2 Peoria & East	34	34	34
2 Pere Marq	129¾	129½	129½
3 Pere Marq p p	93	93	93
62 Ph R C & I	45½	44	44½
2 Philip Morris	19¾	19¾	19¾
117 Phillips Pet	47	41	41¾
4 Pierce Ar M Car	14	13¾	13¾
8 Pierce Ar pr	52	50¾	50¾
2 Pierce Oil	⅝	⅝	⅝
4 Pierce Pet	3¾	3¾	3¾
15 Pilbs Fl nw	33	32½	32½
1 Pilbs cvt pr	105	105	105
1 Pitts Coal	55	55	55
1 Pitts Coal pr	90	90	90
26 Por R A T B	82½	80¾	81
83 Por RAm Tb B	31¾	30¾	31
262 Postum Co	122¾	120½	122
2 Press Stl Car	70¾	70¾

BANKS, INS., UTILITIES

HARTFORD

Fire Insurance.

	Bid	Asked
Aetna Fire Ins	695	705
Auto Ins	335	345
Hartford Fire Ins	765	775
Nat Fire Ins Co	925	..
Phoenix Ins	755	765
Rossia Ins	158	162

Life and Indemnity Companies.

Aetna Casualty	1230	..
Aetna Life	500	510
Conn General	1725	1775
Hfd Steam Boiler	825	..
Travelers	1600	1620

Public Utilities.

Conn Lt & P 7 pc pf	117	120
Conn Lt & P 9 pc pf	126	129
Conn Pow com xrts	375	380
Conn Pow 6 pc pf	109	..
Greenwich W&G 6pc pr	99½	101
Hartford Gas com	90	92
Hartford Gas pf	88	2
Hfd Elec Light	382	390
Hfd El L notes	375	385
Holyoke Wat Pow xrts	360	..
Holyoke rts	140	145
No Conn L & P pf	98	101
So New Eng Tel	170	173

NEW YORK.

Bank Stocks.

American Exch	312	316
Bankers Trust	850	860
Bank of America	285	295
Bank of Manhattan	570	580
Bank of N Y & T	705	715
Brooklyn Tr	1100	1130
City	727	732
Central Un Tr	1300	1315
Chase	872	877
Chase rts	41	42
Chatham & Phenix	540	545
Ches Nat	950	965
Commerce	570	575
Corn Exchange	605	615
Equitable	407	410
First National	3700	3750
Farmers L & T	630	690
Guaranty Trust	672	677
Hanover Nat	1275	1200
Nat Park Bank	635	640
Manufacturers	770	780
N Y Trust	680	690
Public Nat	710	720
Seaboard	825	835
State	610	625
Title G & T	790	800
U S M & T	625	635
U S Trust	2820	2900

Realty and Surety Companies.

Am Surety	320	330
Bond M G	400	415
Fid & Deposit	260	270
Lawyers Mtg	311	316
Nat Surety	307	310
N Y Title	530	540
U S F & G	365	370

Insurance Companies.

American Alliance	430	440
Boston	560	..
Continental	245	247
Fid Phenix	170½	171
Franklin	295	310
Great Amer	445	455
Glen Falls	60	63
Globe Rutgers	1750	1825
Hanover	270	280
Home	585	595
Ins Co of Am	81	88
National Casualty	48	55
N Y Casualty	125	128
Niagara	370	380
Providence, Washington	540	550
Springfield	760	780
Stuyvestant	250	270
U S Fire	275	..
Westchester	73	75

BOND MARKET

NEW YORK, Dec. 1—(AP)—Active trading in the bond market today again contributed to firm prices. Somewhat larger offerings have been appearing in recent session, presumably in reflection of scattered predictions that a firmer trend in the money market is likely during the final month of the year. The bonds thus placed on the market, however, have been absorbed with ease, in some cases at the highest prices in many years.

Brisk bidding for certain railway liens again developed, particularly in the Erie and Missouri Pacific groups, the 4s and 5s of the latter road, selling at new high levels. Mobile and Ohio 4 1-2s reached 99 1-4 for the first time, but later lost all their fractional gain. Great Northern 4 1-2s and "Katy" 5s were in good demand, and Chesapeake and Ohio 4 1-2s sold up more than a point to a new top.

Public utilities also responded to good demand, largely on continued evidences of prosperity in that industry. Southwestern Bell Telephone 5s advanced to new peak territory and Columbia Gas and Electric 5s were active around their previous year's maximum. Brooklyn Union Gas 5 1-2s gained about a point.

Simms Petroleum 6s featured the industrial list with a gain of more than a point, and White Sewing Machine advanced 3 3-8 on a handful of transactions. Hudson Coal and Lehigh Valley Coal were under pressure, the latter breaking 4 1-4 points on a couple of sales.

Mexican bonds were strong for the first time in weeks, 4s advancing more than a point. Foreign issues otherwise were mixed in tone and not especially active.

Treasury issues firmed up after a heavy beginning, but liberty bonds were easier. Volume of trade was moderately large in the government division.

A new issues of $40,000,000 Alabama Power company 4 1-2s is expected early next week.

U. S. BONDS.

(U. S. Government Bonds in Dollars and Thirty-Seconds of Dollars.)

	High	Low	Last
1st Lib 3½s '32-47	102.6	102.3	102.6
1st Lib 4¼s '32-47	103.15	103.11	103.14
3d Lib 4¼s 1928	100.28	100.25	100.25
4th Lib 4¼s 1928	104.1	103.31	103.31
Treas 3¾s '43-47	102.20	102.10	102.20
Treas 3¾s '46-56	107.14	107.6	107.14
Treas 4s 1954	110.13	110.6	110.13
Treas 4¼s '47-52	116.14	116.6	115.14

CHICAGO GRAIN MARKET

CHICAGO, Dec. 1—(AP)—With first December deliveries of all grain today showing less volume than had been looked for, commission house demand increased and prices went sharply higher. Unfavorable weather conditions in Argentina, higher Liverpool quotations than due, and better export call for North American wheat aided the advance in wheat values. Rye established a new top price record for the season.

Chicago closing prices on wheat were unsettled, 1c to 1 3-4c net higher. Rye finished at 1 1-8 to 3 1-2c gain, corn 1 1-8c to 1 1-2c up, oats showing 1 1-4c to 1 3-4c advance, and provisions unchanged to a rise of 32c.

Aggressive purchasing of the May delivery of wheat by houses with eastern connections was a feature in the wheat market here and it was also noted that North American export business had picked up to the extent of 500,000 bushels, whereas Argentine wheat shipments for the last week amounted to hardly a third of the previous week's total.

Outside interest in corn was larger and offerings scarce except to take profits.

Oats developed independent strength.

Provisions were firmer, sympathizing with grain.

CHICAGO GRAIN MARKET.

	High	Low	Close
Wheat—			
Dec.	128¼	127⅞	128½
Mar.	133	131½	132½
May	135⅞	133¾	134¾
Corn—			
Dec.	89½	87⅝	88⅝
Mar.	93⅞	92⅛	93⅛
May	97	94⅞	96
Oats—			
Dec.	51⅝	49¾	51¼
Mar.	53⅝	52¼	53⅜
May	55⅝	53¾	55½

COTTON

NEW YORK, Dec. 1—(AP)—Cotton futures closed steady, 3 to 13 higher. Spot steady; middling 19.65.

New England Industries

The Optical Goods Industry

With convenient local sources of skilled labor and raw materials, the optical goods industry of New England has gained a position of national importance distributing 87 per cent of its sales throughout other sections of this country and abroad. New England establishments, most of which are located in Massachusetts in 1923 produced $15,000,000 worth of goods, or 27 per cent of the country's total output and paid about $4,000,000 in wages to 4,000 workers. Largely through manufacture for stock in slack periods, the seasonal variation in employment was reduced from 8 per cent in 1923 to 3 per cent in 1925.

Total sales increased 99 per cent between 1921 and 1925, but in the last three years, increases and decreases were about evenly divided among the individual plants reporting in a survey conducted by the United States department of commerce in co-operation with the New England council. Development of new products on the one side, and general over-production and competition from other sections on the other, have been stressed in these reports. One manufacturer reported that his New England sales had been increased by adding a complete line of spectacles, which enabled him to reach a densely populated region with slight delay in transportation.

Incentive methods of wage payment are used by 55 per cent of the companies reporting, and the proportion of workers thus paid is 30 per cent of the total workers employed in this industry in New England.

The chief raw materials are gold plate, wire, abrasives, nickel, glass, silver and other metals. Only in the purchase of glass do a majority of the companies go outside of New England.

The average age of the establishments reporting in this survey is thirty-four years, as compared with an average of twenty-nine years for New England industry as a whole. The averages of operation under present management are twenty-four years for the optical goods industry, and sixteen years for all New England industry. Availability of skilled labor, available raw materials, and nearness to markets have been reported as influential factors in bringing companies to this section. Improvements in manufacturing practices have been reported in methods of standardization of products, inspection, production control, balancing of productive capacity and demand, standardization of materials, continuous maintenance of plant and equipment, and accident prevention.

The main channels of distribution used by the manufacturers covered in this survey are through wholesalers or jobbers and direct to retailers. The use of brands and trademarks is general.

ONECO

In order to make necessary repairs, the electricity will be shut off in Moosup, Central Village, Plainfield and Oneco from 12:30 to 3:30 p. m. Sunday afternoon, December 4. The Eastern Connecticut Power Co., Danielson District.—adv.

In Oneco M. E. church, Thanksgiving day at 2 o'clock, Zillah May Marriott was united in marriage with Carl John Lippert. The bridal party entered the church to the music of the Bridal chorus from Lohengrin, played by Miss Cora Clark. The ceremony was performed under an arch of white by Rev. John Von Deck, pastor of the church. The bride was attired in a gown of white canton crepe and lace. She wore a veil in cap effect and carried a shower bouquet of bride roses and lilies of the valley. The bridesmaid Miss Violet Marriott, sister of the bride, wore blue canton crepe and carried pink roses. August Lippert, brother of the groom, was best man. Richard Marriott and Richard Sherman were ushers. After the wedding a reception was held at the home of the bride's parents, attended by relatives and intimate friends. Lunch was served. The groom's gifts to his best man and ushers were gold pieces. There were numerous wedding gifts of china, silver, linen, pyrex, aluminum, money, etc. Out of town guests came from Providence, Westerly, Quincy, Occum and Bridgeport. During the afternoon Mr. and Mrs. Lippert left on a honeymoon trip, the bride's traveling dress being brown satin with hat and coat to match. Best wishes for a long and happy life were extended them by many friends.

For Tormenting Piles

Peterson's Ointment

If you are suffering from bleeding, itching, protruding or blind piles take the druggist's advice and get a big box of Peterson's Ointment—only 35c. You'll be amazed at the grateful comforting relief it gives. Speedy, too, as first application proves.

The New Idea of Cancer

Many Cases Can Be Cured If Reported Promptly

BULLETIN No. 4

IS CANCER HEREDITARY?

Many years ago it was believed that cancer was not only hereditary but that a measure of blame attached to the presence of this disease. People believed that a taint ran in families and that this showed itself in various forms, including cancert.

Scientific men, on examining into the facts, arrived at the opinion that cancer itself was not hereditary, although a certain susceptibility toward it did exist among members of some families. Whether this was due to the operations of chance or was transmitted from parent to offspring was not made clear.

Recently Miss Maud Slye of Chicago has announced the results of the breeding of thousands of mice which she has been experimenting with in order to determine whether cancer was or was not a hereditary characteristic. Mice were used in these experiments for the reason that human beings could not be employed, nor could reliable records of cancer relating to men and women be obtained over a sufficient number of years. Miss Slye's opinion is that cancer is due to two principal factors: A susceptibility which is transmitted from one generation to another and to some exciting agent such as chronic irritation at the particular point where the cancer later develops. Medical men are not all convinced that Miss Slye's claims are all justified, but her results are receiving very careful consideration.

The idea that cancer is the result of an immoral act or an immoral life has been discarded. And no blame whatever can properly attach to cancer.

American Society for Control of Cancer, 25 West 43rd Street, New York City.

THE PORTEOUS & MITCHELL CO.

Gifts for Women

Of Daintiness and Charm

To the Man or Woman looking for a particular gift for a Woman, we offer the following suggestions. They represent those gifts of daintiness and individual charm that any woman will be pleased and happy to receive—and all of these gift suggestions are to be had in our Women's Department on Second Floor.

Beacon Robes
$5.98 to $7.98
Women's Beacon Bath Robes, a splendid assortment — at $5.98, $6.98, $7.50 and $7.98.

Wool Robes
$12.50 to $19.50
Women's All Wool Bath Robes, excellent quality — at $12.50, $13.50, $15.00 and $19.50.

Corduroy Robes
$6.98 and $7.98
Women's Corduroy Bath Robes, good assortment — at $6.98 and $7.98.

Imported Robes
$3.95 and $5.98
Women's Imported Bath Robes of "Floush," a new material (from Germany) can be washed and ironed—all colors—at $3.95 and $5.98.

Quilted Robes
$9.95 to $19.50
Women's Quilted Robes, a wide range of styles — at $9.95 to $19.50.

Crepe Gowns
$3.98 to $10.00
Women's Crepe-de-Chine Gowns — at $3.98 to $10.00.

Crepe Step-Ins
$1.95 to $2.98
Women's Crepe-de-Chine Step-Ins and Panties — at $1.95 to $2.98.

Crepe Bloomers
$2.98 to $5.00
Women's Crepe-de-Chine Bloomers — at $2.98 to $5.00.

Rayon Gowns
At $2.98
Women's Rayon (Silk) Gowns, splendid value — at $2.98.

Crepe Pajamas
$3.50 to $5.98
Women's Crepe-de-Chine Pajamas — at $3.50 to $5.98.

Rayon Bloomers
$1.00 to $1.98
Women's Rayon (Silk) Bloomers, Panties and Chemises — at $1.00 to $1.98.

Kickernicks
$1.95 to $4.95
Kickernick Bloomers and Combinations, Rayon and Crepe-de-Chine —at $1.95 to $4.95.

Silk Slips
$1.98 to $8.00
Women's Silk Slips of Crepe-de-Chine, Radium and Rayon — at $1.98 to $8.00.

Crepe Kimonas
$1.98 to $5.00
Women's Cotton Crepe Kimonas, a good assortment — at $1.98, $3.50 and $5.00.

Philippine Gowns
$1.25 to $3.25
Women's Philippine Gowns, a splendid assortment — at $1.25 to $3.25.

Corsets
$1.50 to $10.00
All models in La Resista Corsets, Combinations and Wrap-arounds — at $1.50 to $10.00.

Rubberized Aprons
50c to $2.25
Rubberized Aprons on Cretonne (something new) attractive designs — at 50c to $2.25.

Women's Smocks
At $1.95
Women's Smocks, in a good assortment of plain and Cretonne effects — at $1.95, $3.25.

Percale Aprons
39c to 75c
Women's Percale Aprons, with and without bibs — at 39c, 50c and 75c.

Silk Negligees
$9.50 to $25.00
Women's Silk Negligees, a beautiful assortment — at $9.50 to $25.00.

House Dresses
$1.98 to $2.98
House Dresses, in regular and extra sizes, a large assortment — at $1.98 to $2.98.

Flannel Gowns
$1.25 to $2.00
Women's Outing Flannel Gowns, all sizes — at $1.25 to $2.00.

Flannel Pajamas
$1.50 to $2.25
Women's Outing Flannel Pajamas, good assortment — at $1.50 to $2.25.

Flannel Bloomers
69c to $1.00
Women's Outing Flannel Bloomers, all sizes —at 69c to $1.00.

Cardigan Jackets
At $2.98
Women's Cardigan Jackets, gray and black — at $2.98.

Knit Petticoats
$1.25 to $2.50
Women's Knit Petticoats, regular and extra sizes — at $1.25 to $2.50.

Bed Jackets
$1.95 and $2.98
Women's Bed Jackets, good assortment — at $1.95 and $2.98.

A Bulletin Want Advertisement Will Sell It

BORN

SLOAN—At New London, Dec. 1, 1927, a son to Mr. and Mrs. Howard Sloan.

CONRAD—At New London, Dec. 1, 1927, a daughter to Mr. and Mrs. James Conrad of Best View, Waterford.

CASTANZA—At New London, Nov. 30, 1927, a son to Mr. and Mrs. John Castanza.

MARRIED

LIPPERT-MARRIOTT—In Oneco, Nov. 24, 1927, By Rev. John Von Deck, Carl John Lippert and Miss Zillah May Marriott.

DIED

CROCKER—In New London, Nov. 30, 1927, William J. Crocker, aged 53.

NOYES—In New London, Dec. 1, 1927, Frederick D. Noyes, a native of Mystic, aged 69.

THOMAS—In Montague City, Mass., Nov. 30, 1927, Mrs. Robert E. Thomas, mother of Miss Lillian Thomas of Westerly.

FUNERAL NOTICES

AVERY—In Newburgh, Nov. 27, 1927, Louise Ebbets, widow of Henry Avery, formerly of Norwich.
Funeral services at the home of her sister-in-law, Mrs. Addison Avery, No. 36 Hamilton avenue, Friday afternoon, Dec. 2, at 2.30 o'clock. Burial in the family plot in Yantic cemetery.

CONRAD—In Preston, November 30, 1927, Louis J. Conrad, aged 79 years.
Funeral service at his late home in Hallville, Friday, December 2 at 2 p. m. Burial in Avery cemetery.

PATTERSON—In this city, Dec. 1, 1927, Ann Lyons, wife of Walter H. Patterson and daughter of the late John Lyons and Bridget McNamara Lyons.
Funeral from the home of her sister Catherine Lyons, No. 25 Brook street, Saturday morning at 9.15. Mass of requiem at St. Mary's Memorial church at 10 o'clock. Burial in St. Mary's cemetery.
Boston papers please copy.

CARD OF THANKS

We sincerely thank our friends and neighbors for their many acts of kindness and sympathy extended to us in our late bereavement.
MR. FRANK D. STRANGE,
FRED O. E. YOUNG,
MISS NINA YOUNG.

FUNERAL DIRECTORS

Church & Allen
16 MAIN STREET
FUNERAL DIRECTORS AND EMBALMERS
Lady Assistant
HENRY E. CHURCH
WM. SMITH ALLEN
Telephone 428-3

CUMMINGS & RING
Funeral Directors and Embalmers.
322 Main Street
Phone 238-2 Lady Assistant

Shea & Burke
Funeral Directors
41 Main Street

GEORGE G. GRANT
UNDERTAKER AND EMBALMER
Phone 2729 Providence St. Taftville

The Henry Allen & Son Co.
68 MAIN STREET
Funeral Directors and Embalmers
Lady Assistant Telephone 410 2
DAVID H. WILSON

GAGER
FUNERAL DIRECTOR AND EMBALMER
PROMPT SERVICE DAY OR NIGHT

Hourigan Bros.
Funeral Directors and Embalmers
Funeral Home, 35 Church Street
Office, 62 Main St. Branch, Jewett City

DANIELSON

LOUIS E. KENNEDY
Undertaker and Embalmer
DANIELSON
Special Attention to Every Detail.

PLAINFIELD

F. W. Tillinghast & Sons
UNDERTAKERS AND EMBALMERS
CENTRAL VILLAGE, CONN.
Tel. Moosup 282-2.

WILLIMANTIC

Avery & Van Zandt
Succeeding JAY M. SHEPARD
Established 1870
Funeral Directors, Embalmers
Sixty and Sixty-Two North Street
Willimantic, Conn.

Killourey Bros.
FUNERAL DIRECTORS AND EMBALMERS
86 Union Street, Willimantic, Conn.
Phone 290. Lady Assistant.

MONUMENTS

HARRINGTON & SON
Monuments, and all kinds of cemetery works 299 Franklin St Sep22

COAL AND WOOD

FOR SALE—For quick service call Hilltop Wood Yard for good seasoned and hard wood. $6 per load, $3 a half load. Split or kindling, 7 baskets for $1. Phone 1375. nov21 1t

FOR SALE—Slab wood in stove lengths $6 a cord, half cord $4.50. Hard wood in stove lengths $10 a cord or $5.50 a half cord. Delivered anywhere in city or Taftville and Baltic. Phone 1099-2. Charles S. Brown, Yantic. Prompt delivery. oct15 tf

FOX'S WOOD YARD. Good hard seasoned wood, $10 per cord. $1 worth of kindling free with each cord. $5 half a cord 7 baskets for $1. Phone 779. Sep23

LOST AND FOUND

LOST—Studebaker sales portfolio and papers. Between Vergason avenue and So. Main St., via Broad and Routh St., Tuesday evening. Finder kindly return to T. N. M. Lathrop, Inc., 84 No. Main St., and receive reward. dec1 3t

WHEN YOU WANT to put your business before the public there is no medium better than through the advertising columns of The Bulletin.

A Bulletin For Sale Advertisement Will Get It

FOR SALE

FOR SALE—New computing scale, one platform, one hanging scale, cash register, large ice box and two meat blocks. Phone 532. dec2 2t

FOR SALE—Dolls. They never could beat Pasnik Co., on dolls. dec2 1t

FOR SALE—Household furniture. 60 School street, downstairs. dec2 1t

FOR SALE—3 family house, with 7 garages, on Washington St. Fine income. Owner will sell cheap as he must leave town immediately. Will take second mortgage notes or bonds as cash. Telephone 2772. dec2 1t

FOR SALE—Norwich Town facing the park, good 2 family house, 7 rooms each. Garage, large lot $5,000. Also two nice houses, 7 rooms each, large lot, fruit, etc, 5 minutes walk to center $5,500 and $6,000. Consult us before buying. We please others and can you. Bailey Realty Co., 43 Broadway, Connor Bldg. dec2 3t

FOR SALE—3 plate glass show cases. Lee & Osgood Co. nov30 3t

FOR SALE—Coal, seasoned wood and kindling; delivered anywhere. R. Shapiro. Willow St. Phone 504 or 1283-4.

FOR SALE—Your choice of a Hoover or Torrington Vacuum cleaner in A-1 condition; also Vulcan hot water heater and other furniture. Phone 1582-5. dec1 6t

FOR SALE—Hartford batteries $9.95, for Ford, Chevrolet, Essex. West Side Garage, 194-196 West Main street. Always Open. nov30 tf

FOR SALE—Black silk Bolivian coat, fur collar and cuffs, medium size, call evenings. 149 Broadway. Mrs. Grover, Phone 2692-4. nov30 3t

FOR SALE—Brunner air compressor, 1-2 horse power, like new, big bargain. West Side garage, 194-196 West Main St., Norwich. nov28 tf

FOR SALE—8 room house with store. Adams Tavern Garage. nov30 tf

FOR SALE—Dining room set, 7 piece, walnut, almost new. Will sell very cheap. Inquire 351 Main upstairs. Tel. 387-3. nov29 3t

A MAN FROM NOANK was telling me the smallest man he ever seen was in the army. He fell asleep on his own watch. Briar Pipes 25c, Noble, Pippin and Dexter Cigars 5 pack 20c. Manila Cigars, 10 for 25c. Cigaret lighters 35c. Fagan's Smoke Shop, Opp Woolworth. nov29 tf

FOR SALE—2 apartment house in Greeneville; business block on Main St. extending through to Water St., seven room cottage, all improvements, just outside the city limits, one tax; also farms for sale, all sizes, prices. Burton, No. 744 North Main St., Phone 1135. nov26 1t

FOR SALE—Team wagon, old hay. Tel. Jewett City 193-4. no19tf

FOR SALE—Good heavy 9x12 rug $15; electric vacuum cleaner in A-1 condition $15; large mahogany wardrobe $22; kitchen cabinet $22; vanity dresser $12; lamp shades 25c up. Repair parts for all makes of stoves. Norwich Used Furniture and Antique Exchange, 29-31 Shetucket street. nov24 tf

SILENT GLOW OIL BURNERS—Edward Rosseau, exclusive agent for Norwich, Taftville, Baltic, Occum, Plainfield and Jewett City. Address 40 Mathewson street, Jewett City. Tel. 66. nov19 tf

FOR SALE—No. 85 West Thames St., excellent 8 room house with improvements and in good repair, good sized lot, also No. 1-3 Thames terrace two tenement house, well rented, corner location, good investment; property being sold to close an estate. Francis D. Donohue, 242 Main St. nov17 tf

FOR SALE—Watches, clocks, jewelry. A. C. White, 14 Pratt avenue, Taftville. nov15 tf

SMALL FARM of about 12 acres with good 6 room house and barn, good trout brook. Price $1,000. Terms if desired. Inquire of Nicholas Tymcheck, Real Estate Agt., Norwich, Conn., Tel. 2806-13.

FOR SALE—Buy this attractive 40-acre farm, not far from Jewett City. Only short distance from bus line. Good 8-room house and barn. Price, $2,000. William M. McNicol, owner, Jewett City. Oct20tf

FOR SALE—Your choice of a large list of farms from 6 to 300 acres—some fully equipped with stock, tools & crops. A. C. Burdick, Realtor, Jewett City & Plaine Bldg., Norwich. Aug16tf

FOR SALE
Centrally Located Ideal Rooming House—19 rooms, 3 baths, steam heat, large lot. Large pleasant rooms, always rentable. Sacrifice price.
JAMES E. MOORE
REALTOR

In the Village of Olde Windham, located on the main street, an attractive old Colonial house, 9 rooms, modern conveniences, mammoth old shade trees, 3-car garage and 25 acres of land. A very desirable country property for $10,000.
TRYON'S AGENCY
Willimantic, Conn.

FOR SALE
A very choice modern 7-room Cottage with a nice two-car garage. Choice location with large desirable lot. Present owner leaving Norwich is making a big sacrifice in pricing same at about one-half its sound value. For further particulars inquire of
JOHN A. MORAN
Real Estate Broker.

FOR SALE—Cattle

FOR SALE
3 Registered Guernsey Bulls
23 months and 8 months respectively
Accredited Herd
Wauregan Company Farm

FOR SALE—RADIOS

ATWATER-KENT, Federal, Freed-Eiseman, Grebe, Freshman and Magnavox Radio Sets. We are authorized dealers for Norwich. Hanover-Curland, Co., 24 Franklin street. dec1 1t

FOR SALE—Magnavox Single Dial, 8 tube radio set, complete ready to play, with all accessories, perfect condition $45. Hanover-Curland Co., 24 Franklin St. dec1 1t

FOR SALE—6 tube Atwater-Kent model 35, brand new and guaranteed latest model, complete ready to play $98.85. Hanover-Curland Co., 24 Franklin St. dec1 1t

EVEREADY 45 VOLT 'B' batteries $2.95. Cunningham tubes, $1.49. M. J. Anderson, 110 No. Main St Sep23

WILBUR RADIO SERVICE—Sets, accessories and service of the better kind. 315 Main St. Day phone 505; night phone 1424-15 Aug31

WANTED—Male

WANTED—Work as furnace tender on west side. James Davis, 161 Mt. Pleasant street. dec1 3t

ENERGETIC MEN in every town and village can earn big money selling seeds. Experience unnecessary. Steady work. Write for particulars. Cobb Co., Franklin, Mass. dec1 3t

MANAGER wanted for Norwich branch store, no experience necessary. $500 cash deposit required on goods, $300 up monthly. Manufacturer, 338 Pearl St., Hartford, Conn. nov30 3t

WANTED—Position, by experienced groceryman in general store; some experience handling meats. Address A. M. S., 109 Broad St., Danielson. nov30 3t

A Bulletin To Let Advertisement Will Rent It

TO RENT

FOR RENT—Garage or winter auto storage. Hamilton avenue, Phone 2166. dec2 tf

FOR RENT—4 room flat, 152 Palmer street. dec2 1t

RENTS come and go, is yours listed with us, if not, why not? Washington St. mouern 6 room flat, ground floor, steam heat, garden, fruit, 3 acres, play ground, beautiful grove and view, quite central, must be seen to be appreciated. Bailey Realty Co., 43 Broadway. dec2 3t

FOR RENT: Peck St., 6 room modern cottage and garage $35. Broadway, 6 nice rooms $20; Cliff St., 1st floor central $30; Union St., 6 rooms, nice rent $30. Norwich Town, 7 large rooms facing park $20. Many others coming and going every day. Bailey Realty Co., 43 Broadway, Connor Bldg. dec2 3t

TO RENT—Rooms, furnished and unfurnished for light housekeeping. Mrs. Congdon, 82 McKinley avenue. dec2 tf

FOR RENT—Two and three room apartments with janitor service. $30 a month. J. E. Curry, Realtor. Call 687-4. dec1 3t

TO RENT—Garage space with steam heat. Inquire 27 McKinley avenue. dec1 3t

FOR RENT—5 room tenement, 60 Boswell avenue, A-1 condition. Phone 621-5. dec1 6t

TO RENT—Three rooms, also light housekeeping rooms, all improvements. Phone 1341. nov30 4t

TO RENT—Light housekeeping rooms, improvements. 172 Laurel Hill avenue. nov30 4t

FOR RENT—At Norwich Town, Huntington school vicinity, six rooms, heat, garage, newly renovated. Tel. 2035-4. H. J. Kilroy. nov30 3t

TO RENT—4 beautiful rooms and bath 30 Yerrington avenue, Mrs. Eva Hudson. nov29 5t

FOR RENT—3 apartments, all modern improvements, finest residential location in city. Phone 2533. nov29 tf

FOR RENT—6 room tenement, all improvements, also garage. 42 Peck St. nov29 tf

TO RENT—Pleasant five room tenement. 622 Main St. nov26tf

TO RENT—6 room apartment at 61 Union St., 7 room apartment at 189 North Main street at $25 per month, 6-room modern apartment at 87 Washington street, new 6 room cottage at Thamesville. Immediate possession. Call 2279. nov22 tf

FOR RENT—6 rooms and bath. All modern improvements, at 44 Bentley avenue. Call 1283-5.

TO RENT—Rooms, furnished and unfurnished. Mrs. Congdon, 82 McKinley avenue. nov25 2t

TO RENT—Apartment, with all modern improvements. Call at 47 Fairmount St. nov23 tf

TO RENT—6 pleasant rooms, rent very reasonable. Inquire 92 Mechanic street. Phone 1507-5. nov23 2t

TO RENT—3 rooms, also light housekeeping rooms, all improvements. Phone 1241. nov17 tf

TO LET—5 room flat with all improvements, low rent. Phone 2146. nov15 1t

FOR RENT—Apartment, 364 Washington St. Phone 626-13. no12

TO RENT—From Dec. 1st, one fine 7 room apartment in the Steiner mansion, 77 Church street. Inquire of Shea & Burke. nov10 tf

FOR RENT—Furnished room. Central location. Phone 2328.

TO RENT—Five room flat with all improvements. Low rent at 107 Washing street.

FOR RENT—3 rooms and bath. Choice. Write Suite, Bulletin Co.

TO RENT—Apartment, 118 River avenue with or without garage. Apply H. A. Wulf, 161 Main street. nov29

FOR RENT—Tenement with all improvements. Low rent. Inquire, M. J. Anderson, 110 N. Main St. ov1

FOR RENT—Half a house on Church St., near Broadway, all modern improvements. Apply, The Plaut-Cadden Co. Oct28tf

TO RENT—Two rooms furnished for light housekeeping, steam heated 27 Division St. Oct26tf

TO RENT—Nice tenement; all improvements; reasonable rent. Inquire Alexander's Shoe Store, 123 Main St. oct22tf

TO RENT—6 rooms with garage. Three rooms with bath. Phone 259. oct13 tf

TO RENT—Furnished room all modern and central. Phone 211. Oct8

FOR RENT—Twelve room house on Durkee Lane. Suitable for rooming house or can be converted to business purposes. Apply at Bulletin Office. 1s4

TO RENT—Basement at 55 Franklin St. Suitable for most any kind of business. Inquire at Bulletin Office. oct3tf

For Rent
The premises formerly occupied by the Norwich Evening Record on Chestnut Street. Dimensions are about 60x100 feet. Being in a central location, they are suitable for any kind of business.
Inquire of
THE BULLETIN CO.

FOR RENT
The Fine Store
— at —
56-58 Franklin St.
Inquire at Bulletin Office.

WANTED—Female

AMERICAN WOMAN would like to keep house for temperate gentleman, fine cook, good warm home, rather than high wages. Danielson preferred. Address Elizabeth, Danielson, Conn. dec2 2t

WANTED—A Protestant woman to care for elderly couple in country. Phone 1845-2 after 6 p. m. dec2 3t

WANTED—Woman as housekeeper for single man, no objection to child. Write Box 82. dec2 3t

WANTED—Girl for general housework, good home and wages. Mrs. A. Bronitsky, 53 Linden St., New London, Conn. Tel. N. L. 2747. dec1 1t

FOR SALE—Foxes

ALASKAN BLUE and Silver Black Foxes. Live breeders and pelts for sale only. We start you, help you, and give you the benefit of our twelve years' experience. Booklet free, references, 6 banks. Cleary Bros., Seattle, or see our breeder-agent, Raymon W. Gray, Box 296, Willimantic, Conn. dec2 1t

CLEARY'S ALASKAN Blue Foxes, pen raised. Raymon W. Gray, Box 296, Willimantic, Conn. dec2 1t

A Bulletin For Sale Advertisement Will Sell It

FOR SALE—Automobiles

FOR SALE—1924 Ford Truck $75, 1923 Maxwell touring $125, 1923 Chevrolet touring $50, Jones, Bailey's Garage. dec1 2t

FOR SALE—1926 Oldsmobile coach, just refinished and very good, 1924 Hudson sedan, 5 pass., just out of paint shop and new rubber, 1925 Chrysler 70 roadster, 1924 Maxwell touring, 1923 Essex 4 touring. St. Germaine, Wieman's Garage, 94 N. Main St. Tel. 509. dec1 3t

FOR SALE—1927 Star 6 Coupelet; fully equipped, also two new spare tires. Price low for quick sale. Tel. 2161. Car can be seen at Central Garage. dec1 2t

REBUILT CADILLACS—314 Cadillac brougham, rebuilt; 314 Cadillac sedan; 61 Imperial sedan; 61 5 passenger sedan; 63 2 passenger coupe; 63 7 pass Suburban. Other makes: 1924 Special Six Studebaker touring, 1922 Dodge touring, 1924 Peerless coupe, 1924 Paige brougham, model 66, 1927 Master 6 Buick sedan, 1927 Essex coach. A. C. Swan Co. nov28 tf

FOR SALE—1927 Advance Six Four door Sedan; 1927 Advance Six Sedan; Buick 4 passenger coupe; Ford Four Door Sedan. Cash or terms. Ring Bros. Tel. 1290 Aug23tf

BRIDGE HEAD MOTOR CO.—Groton Conn. Falcon Knight Distributors. Open evenings and Sundays. Phone for demonstration. Aug10

AT STUDEBAKERS,
1924 Studebaker light 6 Sedan
1926 Chrysler 58 Sedan
1924 Jewett Touring
1925 Hudson 5-passenger Sedan
1924 Studebaker Light 6 Touring
These cars are in excellent condition. Low down payment and small monthly payments without excessive charge. You are under no obligation if you call 2280 for full information and demonstration.
T. N. M. LATHROP, Inc.
84 86 North Main St. Norwich, Conn

FOR SALE
1926 Ford 4-door Sedan, $350; 1925 Ford Runabout, with balloon tires $125; 1923 Ford Touring, $50; 1921 4-pass. Chandler Coupe, $250; 1921 Buick Touring, $80; 1924 Jewett Touring new paint, $150; 1924 Overland Touring, $100; Double-bottom Oliver Plow $50; Saw Rig, mounted on truck, $125. 1923 four-cylinder Buick Touring good condition, $150.
O. C. WOLFE, Inc.
THE ONLY AUTHORIZED FORD DEALER IN NORWICH

FOR SALE—Musical Instruments

FOR SALE—A Crawford 88 note Piano cannot be told from new $98. Hanover-Curland Co., 24 Franklin St. dec1 1t

FOR SALE—A $75 Victrola in perfect condition. $25 cash buys it. Hanover-Curland Co., 24 Franklin St. dec1 1t

FOR SALE—A beautiful Richardson piano in fine mahogany case for $149. Terms $2.00 weekly. Hanover-Curland, 24 Franklin St. dec1 1t

FOR SALE—Player pianos. Four fine makes in excellent condition, having been only slightly used. Your choice $295. These players sold new for $550 to $750. Full scale, modern equipment. Special easy terms. The Plaut-Cadden Co., Main St., Norwich. nov21 tf

FOR SALE—Hasbrouck piano, a fine make, in good condition. Only $100. Terms $1.50 weekly. The Plaut-Cadden Co., Main St., Norwich. nov21 tf

FOR SALE—Orthophonic Victrolas, radios and pianos—on easiest Christmas club terms. Join our Xmas club and be sure of your musical gift. Most complete stock. The Plaut-Cadden Co., Main St., Norwich. nov21 tf

FOR SALE—Large upright floor cabinet model Victrola in first class condition. $59 on easy terms. The Plaut-Cadden Co., Main St., Norwich. nov21 tf

Business Notices.

CHRISTMAS GIFT SUGGESTIONS FOR MEN

WATCHES of the leading guaranteed makes, Hamiltons, Waltham, Elgins, Illinois, etc. Very complete display. Priced from $6.95 to $150 on easy club terms. The Plaut-Cadden Company, Norwich, Conn. dec2 tf

JEWELRY of every kind for men. Let us help you pick out a gift for him from our very complete display of fine jewelry. The Plaut-Cadden Company, Norwich, Conn. dec2 tf

MILITARY SETS are always popular as gifts for men. We have a fine display of sets priced as low as $2.90. The Plaut-Cadden Company, Norwich, Conn. dec2 tf

SMOKERS in an exceptionally large variety of styles. Cabinet smokers as low as $6.50. Pedestal smokers as low as $1. The Plaut-Cadden Company, Norwich, Conn. dec2 tf

EASY CHAIRS always are welcome gifts to men who like comfort. We have a wonderful display of very comfortable chairs priced from $19.50. The Plaut-Cadden Company, Norwich, Conn. dec2 tf

FOUNTAIN PENS from $1.00 to $16. Waterman, Eversharp, Schaeffer and other well known guaranteed makes. The Plaut-Cadden Company, Norwich, Conn. dec2 tf

FOR CHILDREN

AIRPLANES three strong motor driven styles, 95c, $1.69, $1.95; self propelled toy automobiles 79c; Seagrave Sunbeam Auto Racers $2.90; 3 car trains and track 99c. The Plaut-Cadden company, Norwich, Conn. dec2 tf

BEAUTIFUL DOLLS. Splendid assortment of the better grade, jointed, prettily dressed dolls with sleeping eyes and real hair $1.90 to $5.90; doll carriages $2.45 up; Child's Wicker Rockers $2.90 up. The Plaut-Cadden Company, Norwich, Conn. dec2 tf

FOR WOMEN

DIAMOND RINGS priced from $11.90 to $1,000. Perfect, fully guaranteed gems in all the latest solid gold settings. Largest stock. Easy Budget Credit Terms. The Plaut-Cadden Company, Norwich, Conn. dec2 tf

DRESSER SETS priced from $3.90 up. Sets of three pieces to 29 pieces. Solid stock in all the newest pastel shades. Very complete assortment. The Plaut-Cadden Company, Norwich, Conn. dec2 tf

MANICURE SETS of Ivory and Mother of Pearl in rolls and cases, $3.90 up. The Plaut-Cadden Company, Norwich, Conn. dec2 tf

NOVELTY FURNITURE something every woman appreciates. Most complete displays in southern New England at guaranteed lowest prices and on easy terms. The Plaut-Cadden Company, Norwich, Conn. dec2 tf

BRACELET WATCHES, leading makes in an extensive assortment of the latest solid gold and gold filled guaranteed cases. Fitted with fine guaranteed jewelled movements. Priced from $6.95 on easy terms. The Plaut-Cadden Company, Norwich, Conn. dec2 tf

CHESTS OF SILVER. The leading guaranteed makes, Community, Rogers, etc., in a wide choice of beautiful patterns. 26 piece sets Community Plate as low as $9.25 on easy club terms. The Plaut-Cadden Company, Norwich, Conn. dec2 tf

A Bulletin Want Advertisement Will Get It

POULTRY AND PET STOCK

FOR SALE—35 Rhode Island Red pullets. Call 462-12. dec2 3t

FOR SALE—Singing canaries and supplies. Phone 78-2 Willimantic. dec1 1t

WANTED—All kinds of poultry, veal, anywhere; highest prices paid. Joseph Horn, Tel. 1501, Willimantic. apr4tf

LEGAL NOTICES

AT A COURT OF PROBATE HELD at Montville, within and for the District of Montville, on the 1st day of December, A. D. 1927.
Present, NELSON J. AYLING, Acting Judge.
Estate of John W. Babcock, late of Montville, in said District, deceased. The Executor exhibited his administration account with said estate to the Court for allowance; it is therefore
Ordered, That the 8th day of December, A. D. 1927, at 2 o'clock in the afternoon, at the Probate Court Room in Montville, in said District, be, and the same is, appointed for hearing the same, and the said Executor is directed to give notice thereof by publishing this order one time in the Norwich Bulletin, a newspaper having a circulation in said District, at least 5 days prior to the date of said hearing, and make return to the Court.
NELSON J. AYLING, Acting Judge
The above and foregoing is a true copy of record.
Attest, CARRIE W. CRAIG, Clerk.

AT A COURT OF PROBATE HELD at Norwich, within and for the District of Norwich, on the 1st day of December, A. D. 1927.
Present, NELSON J. AYLING, Judge.
Estate of Annie L. Peabody, late of Norwich, in said District, deceased. The Executor exhibited his administration account with said estate to the Court for allowance; it is therefore
Ordered, That the 7th day of December, A. D. 1927, at 9 o'clock in the forenoon, at the Probate Court Room in the City of Norwich, in said District, be, and the same is, appointed for hearing the same, and the said executor is directed to give notice thereof by publishing this order once in some newspaper having a circulation in said District at least three days prior to the date of said hearing, and make return to the Court.
NELSON J. AYLING, Judge
The above and foregoing is a true copy of record.
Attest, HELEN M. DRESCHER, Clerk.

AT A COURT OF PROBATE HELD at Norwich, within and for the District of Norwich, on the 1st day of December, A. D. 1927.
Present, NELSON J. AYLING, Judge.
Estate of Ambrose H. Wilson, late of Norwich, in said District, deceased. Josephine F. Wilson of Norwich, Conn. appeared in Court and filed a petition praying, for the reasons therein set forth, that administration be granted upon the estate of said deceased, alleged to be intestate.
Whereupon, it is Ordered, That said petition be heard and determined at the Probate Court Room in the City of Norwich, in said District, on the 7th day of December, A. D. 1927, at 10 o'clock in the forenoon, and that notice of the pendency of said petition, and of said hearing thereon, be given by the publication of this order one time in some newspaper having a circulation in said District at least three days prior to the date of said hearing and that return be made to this Court.
NELSON J. AYLING, Judge
The above and foregoing is a true copy of record.
Attest, HELEN M. DRESCHER, Clerk.

AT A COURT OF PROBATE HELD at Norwich, within and for the District of Norwich, on the 1st day of December, A. D. 1927.
Present, NELSON J. AYLING, Judge.
Estate of Thomas Gryskiewicz, late of Norwich, in said District, deceased. Julian Wojtkowski of Norwich, Conn., appeared in Court and filed a petition praying, for the reasons therein set forth, that administration be granted upon the estate of said deceased, alleged to be intestate.
Whereupon, it is Ordered, That said petition be heard and determined at the Probate Court Room in the City of Norwich, in said District, on the 6th day of December, A. D. 1927, at 10 o'clock in the forenoon, and that notice of the pendency of said petition, and of said hearing thereon, be given by the publication of this order one time in some newspaper having a circulation in said District at least three days prior to the date of said hearing and that return be made to this Court.
NELSON J. AYLING, Judge.
The above and foregoing is a true copy of record.
Attest, HELEN M. DRESCHER, Clerk.

Business Notices.

ANTIQUE FURNITURE

I BUY ANTIQUE furniture, old books, papers, silver, pewter, pictures, glassware, tools, etc. Louis D. Ward, 4-6 Main St. Breed Hall Bldg. Norwich Tel 1433 feb2d

AUTOMOBILE ACCESSORIES

Overhauling
Repair Work
of All Kinds
AUTOMOBILES, CARRIAGES, WAGONS TRUCKS and CARTS
Mechanical Repairs, Painting, Trimming, Upholstering and Wood Work.
Blacksmithing in All Its Branches
SCOTT & CLARK CORPORATION
607 to 615 NORTH MAIN ST

TIMKEN ROLLER BEARINGS
Norwich Auto Parts
Corner Main and North Main Streets.
Phone 2118.

Authorized Service Station for Thermoid Brake Lining. Brakes Inspected Free.
JOE MOORE'S GARAGE
95 Chestnut St. Phone 2838

CONTRACTORS

T. M. KENDALL
Contractor and Builder
Phone 48-3 Norwich

P. F. SWEENEY
GENERAL CONTRACTOR and BUILDER
25 Chestnut Street.

MACHINISTS

BARBER'S MACHINE SHOP, L. and A. P. Guertin, proprietors, 23-25 Chestnut St. Tel. 2142. Does all kinds of machine and general repair work promptly day or night. Mar23d

A Bulletin To Let Advertisement Will Rent It

WANTED—Miscellaneous

WANTED to buy a second hand saw rig to use in sawing wood with auto. Must be in good condition. Write Sawrig, Bulletin Co. dec1 1t

A. C. WHITE, repairer of watches, clocks, jewelry and talking machines, all work guaranteed. 14 Pratt Ave., Taftville. Phone 783. P. O. Box 824. feb1-o

WANTED—To buy automobiles, coupes, roadsters, sedans, tourings, for cash. West Side garage, 194-196 West Main street, always open. Oct18tf

NOTICE—We buy old fashioned furniture. R. H. Ward, 6 Main St., Breed Bldg. Phone 1833 Jy27d

WANTED—From 50 to 100 chairs. Five in section for use in hall. Write Committee Box 40, Canterbury, Conn. dec1 1t

WANTED—To drill you a new well or your old well deeper. My 40 years experience in oil, gas and water wells makes my work second to none. Let me locate and drill your well. Ask any of my patrons. A. E. Earl, contractor for artesian wells, 169 Valley street, Willimantic, Conn. nov23 10t

WANTED—Highest cash prices paid for second hand furniture, household goods, antiques, store fixtures and tools. Try me before selling. N. Welsinger, 22 Market St. Phone 2153. tf

MIRRORS resilvered and glass for every purpose. Norwich Glass Co., 5 Bath St. Tel 2462 May28

WANTED—On presenting this ad we will tap and heel men's, ladies' or boys' shoes with Plymouth composition double-wear tape and rubber heels at $1.35. Goldblatt's Shoe Store, 147 Franklin St. Norwich, Conn. May17tf

WANTED—Second hand antique furniture. Best prices paid. A. Bruckner, 107 Franklin St. Phone 559 Nov7d

CALL 617-2 for upholstering, crating carpet and linoleum laying. Sep3tf

FOR SALE—Automobiles

PRE-HOLIDAY SALE OF DEPENDABLE USED CARS
1927 Pontiac De Luxe Landau Sedan
1927 Pontiac Landau Sedan
1926 Pontiac Coach
1926 Auburn Sedan 8-88
1927 Oakland Sport Roadster
1925 Oakland Touring, glass enclosure
1925 Chrysler Phaeton 70
1925 Oldsmobile Sport Roadster
1924 Studebaker Sport Sedan 7-pass
1924 Studebaker Sedan Light Six
1925 Studebaker Victoria
1925 Chevrolet Sedan
Many Others
Rosoff Motor Mart
Oakland-Pontiac Dealers
321 Main Street. Tel. 2042
Liberal Time Payment Plan
Open Evenings.

1926 Dodge Roadster
1926 Dodge Sedan
1923 Packard 6 Coupe
1926 Overland Sedan
1925 Hudson Coach
1925 Chrysler Touring
1925 Ford Coach
1924 Studebaker Coupe
1925 Willys Knight Sedan
1926 Buick Sedan
1924 4-cylinder Buick Coupe
1924 4-cylinder Buick Roadster
— Also —
10 Open and Closed Cars
CASH OR TERMS.
Open Evenings.
ADAMS TAVERN GARAGE

Laurel Hill Garage
USED CARS

Buick four-passenger Sport Coupe	$450
Chevrolet four-passenger Coupe	$145
Dodge three-passenger Coupe	$175
Ford Touring, 1923	$45
Overland Sedan	$165
Jewett five-passenger Touring, 1924	$150
Oakland five-passenger Coach	$185
Chevrolet five-passenger Sedan	$145

Also Other Makes. Small first payment. Your car in trade.
LAUREL HILL AVENUE
Rear Laurel Hill School
Open Evenings and Sundays. Tel. 590.

Business Notices.

MONEY TO LOAN

NOTICE!
THE THAMES FINANCE CORPORATION
Has Removed Their Office to
42 MARKET STREET
Telephone 2188.

LOANS
For the Coming Season
We make loans on HOUSEHOLD FURNITURE, without removal, or on GUARANTEED NOTES.
LOANS—Repayable in monthly installments with no charge except the lawful rate of interest.
Call, Write, or Phone 1470
New England Equity Corp
Members of Chamber of Commerce
ROOM 206 THAYER BLDG
16 FRANKLIN STREET

MERCHANT TAILORS

SWAHN THE TAILOR
HAS MOVED TO CLIFF STREET
Opposite Chelsea Bank Phone 2191

PRINTING

BULLETIN and RECORD job department now at Bulletin Office. Call 35-2

PLUMBING

T. F. BURNS
91 Franklin Street Norwich, Conn

TREES TO CUT

T. J. CONNELLY—Tree cutter and remover. 65 Boswell Ave. Jun10

TREES AND SHRUBS

Fruit, Ornamental Trees and Shrubs
MAPLEWOOD NURSERY CO.
East Great Plain Tel. 936-7

ANSWERS TO "WHAT DO YOU KNOW"
(Questions on Page Four)

Answers
1—Richard Evans.
2—Of Killingly.
3—In 1875.
4—In 1875.
5—Joseph L. Perkins and Benadain Pendleton.
6—Perkins, mayor of Selma, Ala.; Pendleton, mayor of Natchez, Miss
7—James Backus of Norwich, one of the first emigrants to the Ohio river country.
8—In 1854.

TRANSPORTATION

PASSENGER — Through service to Springfield, 5 times daily: 8:20, 1:25, 6:05, standard time. Springfield-New London Coach Co. For information, call Wauregan hotel. Tel. 704. Oct7

New York
Via New London Line
Fare $3.38 From Norwich
Staterooms Ready 7:30 P. M.
Lv. New London, Daily Except Sunday 11:00 P. M.
Due New York, Pier 40 N.R. (Houston St.) 7:00 A. M.
Returning
Lv. New York, Daily Except Sunday, 11:00 P. M.
Special Rates for Automobiles
Tickets and Staterooms at Railroad Station
The New England Steamship Co.

TRUCKING

CALL 797 FOR
Local and Long Distance Moving
W. F. CONGDON, 80 Chestnut St.

Hartley & Gallup Truckmen. Local and long distance furniture and piano moving a specialty. High grade sand and loam for sale. Storage of any description. At 352 and 360 Hamilton Ave. Telephone 701-2 Aug4

Long Distance Moving and Expressing. Zimmerman, 17 Boswell Ave. Tel 1341

ARTHUR R. H. LATHROP
Auto trucking. Teaming and Expressing. Furniture and Piano Moving. Established 1872 Telephone 175

What Is Going On Tonight

Mary Lewis in concert at Slater hall.
R. O. Fletcher post, No. 4, A. L., meets in Shetucket street hall.
Hugh H. Osgood lodge, No. 6920, I. O. O. F., M. U. meets in Steiner hall.
Lodge Oscar, No. 30, V. O. of A., meets in O. D. H. S. hall.
Maj. L. B. Almy auxiliary, U. S. W. V., meets in Buckingham Memorial.

TODAY'S EVENTS

Three hundred and seventy-five years ago today died Francisco Xavier, the famous "Apostle of the Indians."

One hundred and fifty years ago today the ship "Ranger," Captain John Paul Jones, sailed from Portsmouth, N. H., for her memorable cruise against the British.

Thirty-five years ago today Wall street was set aflutter by the death of Jay Gould, the spectacular New York financier and railroad magnate.

New York city is to be the meeting place today of the annual session of the American Association of Textile Chemists.

The much-discussed new car being put out by the Ford Motor company is scheduled for public display for the first time today in Detroit.

ANNOUNCEMENTS

Connecticut College Concert.

"It is not easy to write of The English Singers without lapsing into repetition of yesteryear. What shall be said of their gracious perfections that has not been reiterated to weariness? What phrases shall be summoned to convey even measurably the seraphic grace, the inimitable address, the grave moods of ebullient spirit, the tapestried weave, the myriad flowering, the incommeasurable finish of their song in all its subduing enchantment, and from which the trace of human fallibility seems banished?" This is another paragraph taken from the New York Telegram.

Readers of this paper have seen verbatim reviews of the work of The English Singers written by critics of the leading New York newspapers. Such unstinted praise is rarely bestowed upon any artist or organization. It should also be borne in mind that these writers are "hard boiled," they go to two and sometimes three concerts daily, not always because they want to go, but because they are on salary to do it for the newspapers which employ them. And genuine worth alone is the one quality which can win their approval.

Connecticut College presents The English Singers at Bulkeley Auditorium next Tuesday evening.

Silberman's Store Hit By A Cyclone.

With builders demanding more room for the vast improvements being made to the interior of Silberman's Furniture store at Nos. 37-41 Main street, everything on the three main floors must be cleared away within the next ten days.

Realizing the great amount of labor this requires, Mr. Sharpe, manager of the store, has decided to conduct a gigantic Rummage Sale during the next few days, thus giving the hundreds of patrons of the store an opportunity to purchase furniture and other necessary household articles at prices which are at cost and below cost, rather than to have them rem

NEPTUNE BUILDING AT NEW LONDON BOUGHT BY ALLING RUBBER COMPANY

(Special to The Bulletin.)

NEW YORK, Dec. 1.—The Neptune building, corner of State, Atlantic and North Bank streets, has been sold by the Salvation Army to the W. S. Alling Rubber company, this city. The deed transferring title in the property has not been filed with the office of the city clerk, but is being prepared and will be filed within a few days. The price paid, it is understood, was $45,000.

The building, three stories on the State street front, and with an added floor in the rear, is of brick and was erected about 30 years ago by C. M. Long. It was used then as an office building with a large store on the street floor. About 15 years ago the street floor building was sold to Meyer H. Hollandersky and about nine years ago it was purchased by the Salvation Army. Since the army acquired title in the building it has been conducted by them as a lodging house and was patronized almost entirely by sailors and soldiers.

The new owners of the building will make important changes in the property. After the Salvation Army vacates 16 January 1, the several floors will be divided so that the building can be used to better advantage than at present.

Frederick D. Noyes, 69, a native of Mystic, and residing at 178 Bank street, died at Lawrence Memorial hospital this morning, where he had been a patient but about five days, although he had been a sufferer from internal trouble for about five years. He is survived by his sister, Mrs. Hiram Cliff, of Mystic. Mr. Noyes was born in Mystic and was a too maker, being employed as such in that time until about ten years ago when he entered the employ of the New York, New Haven & Hartford railroad. His last employment with the railroad was in this city, although he had previously been employed at Midway.

Edward L. Streeter, Jr., accompanied by Mrs. Streeter, Ocean avenue, went to South Manchester today. Tonight Mr. Streeter is paying his official visit to the court of Amaranth. Mr. Streeter is grand sentinel of the Grand Court of Amaranth.

Mrs. Catherine Wall, of 134 Montauk avenue; Philip Benson, United States Coast Guard academy; Roland Murphy, 2 Fifth street; Katherine Keeler, 749 Ocean avenue; Jane Sheehan, Ocean avenue; Eleanor Beckwith, 227 Montauk avenue; Harold Pfeiffer, Groton and Mrs. Haskel Andrews, 188 Shaw street, patients at Lawrence-Memorial hospital, were discharged today.

Thomas W. and Mary A. Phillips have sold to Herbert S. Phillips two houses and lots on Phillips street.

Edna S. Bodenwein has sold a house and lot on Nathan Hale street to Mabel H. Hasty.

James E. and Mary H. Young have sold a house and lot on Pearl street to Hyman and Anna Dolin.

William J. Crocker, who died yesterday at his residence on Peninsula avenue, corner of Stuart avenue, Ocean beach, is survived by his wife and one son, Thomas J. Crocker, of this city. He had been in ill health for a long time and prior to abandoning active labor, Mr. Crocker was employed by the Whiton Machine company. He was born at Norwich Town.

Henry W. June, 5 Clement street, Waterford, was in the police court this morning charged with evasion of responsibility. He was fined $50 and costs, but Judge Victor Prince ordered the execution of the fine suspended, so that June paid only the costs of the court. June was driving his automobile on Bank street last night and near Shaw street it collided with an auto owned by Andrew Trione, Bank street merchant. June failed to stop for the purpose of ascertaining the extent of the damage occasioned and started to drive away. The accident was witnessed by Patrolman Harry Watterson, who stepped to the highway and signaled June to stop. June refused to heed the signal and came close to running down the officer. Watterson obtained the number of the machine when it was learned that the car was owned by June and that he resided in Waterford, the state police were requested to arrest the owner. Officer Johnson arrested June at his home.

The continued case of Matty Jones, colored, of 14 John street, charged with conducting a disorderly house, was again continued this time to tomorrow. She was arrested several nights ago when her home was raided and one frequenter, a minor, was found there. He will be presented in court tomorrow also.

Leon Keeney was charged with breach of the peace and intoxication. He was given a suspension of judgment. Keeney was at the union station last evening and when ordered off railroad property he started to fight and attacked Special Agent James Daley. Special Agent Perreault went to his associate officer's assistance and Keeney was arrested.

BUCK HORN COON CLUB HAS GOOD LUCK AT BOZRAH

(Special to The Bulletin)

NEW LONDON, Dec. 1.—Four members of the Buck Horn Coon club have returned from Battle ledges, in the town of Bozrah where they went in quest of coon, and where many fine specimens of the woods have been captured this season. The huntsmen were escorted about the woodland by Chief Guide Thomas Manning. They were taken to excellent territory for two coons were bagged, one weighing 18 pounds and the other 16. The larger of the coons was caught on the ground by the dog that accompanied the hunters. So far this season 20 coons have been captured by members of the club.

METHODIST DEBT BURDEN TO BE LIFTED IN DRIVE

(Special to The Bulletin)

NEW LONDON, Dec. 1.—At the prayer meeting in the Methodist Episcopal church last night a campaign was started for wiping out the $50,000 debt, with which the church has been burdened since the erection of the edifice seven years ago. Twenty-six thousand dollars was pledged at the meeting, the initial subscription being made by Mrs. Frances A. Wilson, of Colman street, in memory of her son, Shirley Wilson, who died last summer. Prior to Mr. Wilson's death, he had requested his mother to give to the church the sum that was tendered last night. After Mrs. Wilson had made known her intention, others quickly announced their pledges. The campaign will be continued another week, when, it is believed that the remaining $24,000 will have been subscribed or pledged. The campaign is being carried on by Rev. Charles E. Spaulding, chairman of the committee that is raising the pledges and pastor of the church; Rev. David E. Kendall, Philadelphia, representing the Home Mission board of the Methodist Episcopal church, assisted by Rev. Christian Jensen, of Boston.

Commissioner of Motor Vehicles Robbins B. Stoeckel today ordered the suspension of the drivers' licenses of Harry Larsen, 38 Mercer street, and Walter Neiman, Submarine base. Commissioner Stoeckel also ordered the return of the licenses of A. C. Rappert, United States Coast Guard academy and Walter Charbonneau, 11 Peninsula avenue.

Acting Sergeant William Graham started today on his vacation of two weeks. His place is being filled by Patrolman Augustus Ray.

At an enthusiastic meeting of W. M. I. Alumnae association, attended by about 40 members of the organization at the Y. W. C. A. this week, Mrs. Charlotte Ganey Gates, president of the association, announced that $30 toward the Mary F. Crofton memorial fund had been secured; 450 letters have already been sent to graduates of W. M. I. asking for donations and every alumna will be asked to contribute. The amount collected will be held in trust, the interest being used for a prize to be awarded annually to the member of the senior class who excels in general science.

Traffic on the New London-Norwich line was interrupted a half hour this morning because of a derailment of one of the cars. The car was due to arrive in New London at 8:15 o'clock and when a short distance south of Quaker Hill station, it left the rails. The passengers were brought to New London on the car that left here for Norwich at 7:45 o'clock.

Prosecuting Attorney Daniel M. Cronin resumed his duties in the police court today after an absence of about three years because of impaired sight, an affliction from which Mr. Cronin suffered a long time prior to giving up his duties to seek relief by obtaining treatment from New York specialists. When court convened there were three handsome baskets of flowers on the prosecutor's desk, one tribute being chrysanthemums from Judge S. Victor Prince and Clerk John M. Mallon, Jr.; another of 55 red roses was the donation of the 55 members of the police department, and a third of white roses, presented by Probation Officer Richard W. Mansfield and his assistant, George E. MacDougall.

A youth of 14, residing in Groton, apparently is paving the way for his trip to a reformatory, for he was arrested last night by State Police Officer John Smith charged with attempting to break and enter. The boy went to the Golden Spur earlier in the evening and watched William C. Beebe prepare for bed. When he was of the opinion that Mr. Beebe was asleep, the boy sought to gain entrance to the house. While he was removing a pane of glass, Mr. Beebe was aroused and going to the window, frightened the youth away. He telephoned his discovery to the state police barracks at Groton, and Officer Smith arrested the boy several hours later. The boy, who admitted having taken the pane of glass from the window, said he was about to enter the house when discovered. The youth is one of two boys who were recently placed on probation in Groton town court for the theft of a bicycle, which they rode to Stamford, where they were arrested. The boy will be given a hearing in Waterford town court tomorrow afternoon.

ANNOUNCEMENTS

At Slater Hall Tonight.

An exceptional artist accompanied with an exceptional piano—the Chickering—furnished through the Plaut Cadden company—that is the ideal combination that assures music lovers a musical treat at Slater hall this evening when Mary Lewis, prima donna lyric soprano of The Metropolitan Opera appears in a song recital. Miss Lewis, whose debut at the Metropolitan Opera marked the climax of a career as dramatic as any in American musical annals, uses the Chickering exclusively and says that it is an inspiration to be associated with an instrument with such loveliness of tone and so superlatively perfect.

TAFTVILLE

Mrs. Catherine Nolan has taken a house on North A street.

Gerald Heroux of South B street has resigned his position with the weaving department of the local mills.

Robert Brown has returned to his home in Hartford after spending the past few days with his father, William Brown and family of Merchants avenue.

Mr. and Mrs. George Adams of Norwich avenue have returned from New York where they were recent guests of their son-in-law and daughter, Mr. and Mrs. Charles E. Embler.

Miss Irene La Salle of Providence street has resigned her position with the local mills.

The regular business meeting of the members of St. Veronica's T. A. and B. society was held Wednesday evening in the society's rooms on Providence street with the president, Miss Mary Ward presiding. There was a full attendance.

Mr. and Mrs. George Lamore and family have taken a house on North third avenue.

The members of Council Gagnon, Union St. Jean Baptiste d'Amerique, held their monthly business meeting Thursday evening at their rooms on Merchants avenue, with the president, Edmund Proulx in the chair.

Two grey foxes, shot within a few minutes of one another were bagged by a party consisting of Christopher Krauss, Alwin Kampf and George Schmidt in the Bundy hill section of the town of Lisbon Wednesday.

The flocks of wild geese which are passing over the village daily on their way south are reported as unusually large this year, as most all the flocks number over 100 birds. The brant are on their way from their nesting grounds and summer quarters in the Hudson bay country, to spend the winter in Colombia and Venezeula on the shores of the Caribbean sea. Their powerful wings make it possible for them to pass over parts of Central America and the Gulf of Mexico with few stops en route. They will be among the first birds to wing their way northward again in 1928, leaving South America about February, and many of them will be nesting on the shores of Hudson bay in March.

Among the lost letters advertised this week at the local post office are letters for Haudon Dunatourxz, George A. Saunders, Frank Fransano, Wildy Dufault, Raoul La Perl and Charles Cody.

Many of the local milk dealers made an adjustment in their schedule of milk prices this week.

— THE —
BREED
TODAY — SATURDAY
"CONVOY"
— With —
DOROTHY MACKAILL,
LOWELL SHERMAN
LAWRENCE GRAY
IAN KEITH
WILLIAM COLLIER, JR.
Endorsed by navy officials as the first authentic film history of the navy at war.
First showing of actual pictures of our navy in action in the greatest naval battle of the war.
No Advance in Prices!
"THE CRIMSON FLASH"
COMEDY | CURRENT NEWS
— Coming Sunday —
FOR THE LOVE OF MIKE
With Ben Lyon, George Sydney, Ford Sterling, Skeet Gallagher

The English Singers
Bulkeley Auditorium
New London
Tuesday, Dec. 6, at 8:15
3.00—$2.50—$2.00—$1.50—$1.00
Sale at Starr Bros.
Telephone 2515

STRAND
Tonight and Saturday
Afternoon and Evening
"THE PLEASURE GARDEN"
With VIRGINIA VALLI
— Also —
RIDING ROMANCE"
With AL HOXIE
Matinee on Saturday—All Seats 10c
Evenings at 7-8:45
Adults 15c; Children, 10c

PALACE
— NOW PLAYING —
Who Committed the Crime?
— IN —
"THE 13TH HOUR"
The best mystery drama ever presented on the screen
— With —
LIONEL BARRYMORE, JACQUELINE CADSON, POLLY MORAN and the almost human dog, "NAPOLEON"

VAUDEVILLE
HIGH JINKS
"Variety Offerings"
AL LESTER & CO.
"The Big Revue"
GORDON & PHILLIPS
"Something New in Songs"
BINGHAM & MYERS
"Right Off the Reel"
DUTCH & DUTCHIE
"In Holland"
SUNDAY NIGHT ONLY
PHYLLIS HAVER and HARRISON FORD in
"NO CONTROL"
— and —
BOB CUSTER in
"BULLDOG PLUCK"

The Broadway
TODAY and TOMORROW
DOUBLE FEATURE BILL
"The Night Bride"
With Marie Prevost and Harrison Ford
Proud, imperious, she traveled the road of strange adventure — a comedy packed with hilarity — Marie Prevost's best to date.
ZANE GREY'S "NEVADA"
Laid in the colorful days when the old west was beginning to fade and the righteous element put the taboo on outlawry.
NEWS, COMEDY, NOVELTY
Don't Forget
THE KIDDIES' FROLIC
at Tomorrow's Matinee

Slater Hall Concert Series
MARY LEWIS, Soprano
Tonight at Slater Hall, 8:15 P. M.
Tickets $3.00 at Cranston's, or at Door

YOU ARE INVITED TO ATTEND AN
EXHIBITION OF PAINTINGS
— by —
J. Eliot Enneking
— at —
BRATER'S ART GALLERY
102 Main Street, New London, Conn.
From December 1 to December 15, 1927

DANCE
AT NORWICH STATE ARMORY
Music by Worthy Hill's Snappiest Dance Team
SATURDAY NIGHT, DEC. 3, 8 to 12 P. M.
Tickets at Door
CAR TO TAFTVILLE
Ladies 50c; Gents, 75c
A COMBAT TRAIN TIME

DANCE
Plainfield Community House Tonight
JOE LA FRANCE and His BAY STATERS—10 Pieces
Formerly Vincent Lopez Society Orchestra.
Direct from Coast to Coast Tour. Now Playing at the Music Box, Boston.
ADMISSION—LADIES 75c, GENTS $1.00

State Armory
Danielson
Dancing
Saturday Evening, Dec. 3
ZORZI'S BROADCASTING ORCHESTRA
of Milford, Mass.

TONITE
GRAND GALA DANCE
Given by the
B. & A. SOCIAL CLUB
AT WASHINGTON HALL
34 Washington Street
— Music by —
Dave Lyons' Syncopators
PRIZE WALTZ AND FOX TROT
FOLLOW THE CROWD!
All Rights Reserved.

DANCE TONIGHT
SCOTLAND ROAD HALL
Round and Square Dances
ACME 4 ORCHESTRA

NORWICH (121 MAIN ST.)
DOLLAR STORE
THE MANHATTAN BUILDING

One-Cent-Sale
Ladies' - Children's Hats
New Fall Hats $1.95
Buy one for $1.95
Pay 1-cent more and get two
Two for $1.96

Women's Novelty Gloves
In all the newest styles, flare cuffs, with contrasting embroidery in all shades. Value $1.00. Special 79c

Ladies' Full Fashioned Pure Thread Silk Hose
High spliced heel, double sole, three-seam back. Silk over the knee. In all shades. Value $1.49. Special $1.00

Gift Sets of Perfume
Set containing a perfume and powder of the same delicate odor, also Fancy Bottle of Perfume.
49c to $1.00

Boys' Fleece Lined Windbreakers
Double button through pocket, collar attached, jersey knit wrist and waist-band. Colors, grey and reindeer. Value $1.29. Special ... $1.00

Ladies' Scarfs
Make stylish gifts in printed georgette and crepe-de-chine, in every new shade. Value $1.29. Special $1.00

Infants' Knit Sweaters
Fine quality worsted yarn, high neck, V-neck, open front style. White with pink and blue rayon stripes. Value $1.29. Special $1.00

Ladies' Christmas Handkerchiefs
Complete line now ready, in white and colors. 3 in a box.
24c, 39c, 49c

Domestic Items
Cretonne Laundry Bags 50c
Cretonne Shoe Bags 50c, 79c
Bureau Scarfs, white and ecru. Lace and embroidery trimmed, in neat designs.
49c, 59c

Toyland
Mechanical Toys ..... 25c to $1
Children's Books . 10c 59c
Games from ... 25c to $1
Large Trucks, Dump Trucks, Land-Crane, Hook and Ladder Trucks, Wrecking Trucks,
$1.00
Bisque Dolls ..... 5c to 25c
Other Dressed Dolls 25c $1

COCKER SPANIEL PUPPIES
Good age for Xmas. Both Sexes. Red and Black.
CHARLES G. PIERCE
Phone 1677 Norwich, Conn.

UNITED MUSIC CO.
"Service That Satisfies"
SAMUEL FELDMAN, Manager
Only Dealer in New London and Largest Dealers in New England for
Stromberg-Carlson Radio Apparatus
A Mark of Identification We Are Proud to Display
We are just as proud of selling Stromberg-Carlson radio products as all our Stromberg-Carlson customers are of owning them.
We know that every time we sell a Stromberg-Carlson we have made a friend;
Because—There is nothing finer than a Stromberg-Carlson which operates entirely direct from an electric light socket.
Because—Everybody in the great Stromberg-Carlson organization is determined each set must satisfy.
Because—Our customer's investment is protected from depreciation by the Stromberg-Carlson guarantee not to reduce prices.
Our business aim is to make our patrons as proud of us as we are proud to serve them with the finest products in radio.

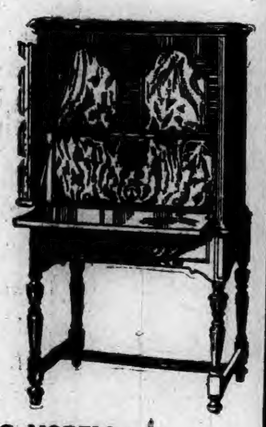

A COMPLETE STOCK OF ALL NEW A. C. MODELS ON DISPLAY AT ALL TIMES.
ALSO AUTHORIZED DEALERS FOR
BOSCH, KOLSTER, ATWATER KENT
We will be pleased to give you a free demonstration in your home.
230 State Street, New London Telephone 554
STORES ALL OVER NEW ENGLAND.

MARY LEWIS
Soprano
Slater Hall Tonight
See Advertisement.

NOW IS
A Splendid Time to Have a
Worth Charge Account
BECAUSE
Charge Customers May Buy in December and Pay in February.
Winter Stocks Are Now Complete
All through December Charge Customers at Worth's may buy and charge, as usual, throughout that month and postpone payment of the bill until February.
While a bill will be rendered on January 1, as usual, it is merely for your convenience in reviewing purchases. Payment may be made then, in full, or in part, or may be postponed until February. This is an added service which Worth is glad to render.
WORTH SHOP, Inc.
122 MAIN STREET NORWICH, CONN.

Announcing Formal Opening of
Rosano's Kosher Restaurant
ON SATURDAY, DECEMBER 3, 1927
AT 142 MAIN STREET (One Flight Up)
— EXCELLENT CUISINE —
Public Cordially Invited

CLOUDY TODAY; RAIN AT NIGHT

Norwich Bulletin

NORWICH, CONN., FRIDAY, DEC. 2, 1927

FULL ASSOCIATED PRESS DISPATCHES

The Bulletin.

Norwich, Friday, Dec. 2, 1927

THE WEATHER

Conditions.

The disturbance that was over Montana Wednesday night is advancing rapidly eastward being central over Wisconsin, Madison, 30.10. High pressure covers the Middle and North Atlantic states, Albany, 30.46.

The outlook is for rain Friday and probably Saturday in New England.

Winds.

North of Sandy Hook: Gentle variable becoming fresh southeast; partly overcast Friday.

Sandy Hook to Hatteras: Strong east; overcast with rain over south portion Friday.

Forecast.

For eastern New York, eastern Pennsylvania, New Jersey, Delaware and southern New England: Increasing cloudiness, followed by rain Friday afternoon or night; Saturday rain; not much change in temperature.

Observations.

The Bulletin's observations show the following changes in temperature and barometric changes Thursday:

	Ther.	Bar.
7 a. m.	50	30.10
12 m.	42	30.40
6 p. m.	38	30.70

Highest 54, lowest 34.

Comparisons.

Predictions for Thursday: Cloudy and decidedly colder.

Thursday's weather: Fair, colder, diminishing westerly winds.

SUN, MOON AND TIDES
(Standard Time)

Day	Sun Rises	Sun Sets	High Water a. m.	High Water p. m.	Moon Rises
28	6.51	4.20	12.21		7.53
29	6.52	4.20	1.09		8.58
30	6.53	4.19	2.03		10.06
1	6.55	4.19	3.00		11.16
2	6.55	4.19	3.58		morn
3	6.56	4.19	4.54		0.28
4	6.57	4.19	5.48		1.41

Six hours after high water it is low water, which is followed by flood tide.

GREENEVILLE

Miss Loretta Gadle was a recent visitor at the home of Mrs. John LeClaire in Jewett City.

The home department of the Third Baptist church met with Mrs. Harry Conklin of Central avenue Tuesday evening with seven members present. A review of the Sunday school lessons for the month of November was taken up with Mrs. Elmer Mulkin as class teacher. After the lessons a short business session was held and they decided to make a donation of money to the Salvation Army for their Christmas work; also to remember some sick and shut-in members of the department at that time.

The Community Workers held a special meeting with the president, Mrs. Charles F. Sears of Prospect street Thursday afternoon and tied a quilt. This was the seventh quilt tied since they began their meetings in September and it was also the third one entirely made by the ladies. A number of dressed dolls were also brought in at this meeting. A number of the members made beautiful crocheted doll sets, which were contributed by a friend of the workers who is very much interested in their work.

Mrs. Frederick Laycock of Central avenue spent Wednesday in Occum as the guest of her mother. She also attended the Christmas sale and entertainment given by the Baltic M. E. church.

Euphemian circle of King's Daughters are planning a sale and entertainment "The Family Album" in the near future.

Miss Helen Hooker of Hartford was a recent visitor with her cousin, Miss Roberta Cole of Thirteenth street.

The pastor and choir of the Third Baptist church will conduct the services at the Sheltering Arms on Sunday afternoon.

The Mission circle of the Third Baptist church held its December meeting in the chapel on Wednesday afternoon with the president, Mrs. H. A. Peckham, presiding. After an opening song and the devotional exercises the meeting was turned over to Mrs. Irving Larkin, who conducted a "Quiz" from October missions, which proved very interesting and instructive. The secretary's and treasurer's report was given by Mrs. James Spicer and the ladies tied a quilt to be given to a southern mission station. At 5.30 o'clock the supper committee for the month, Mrs. Elmer Mulkins, chairman served supper to a large number, the menu being escalloped potatoes, beef loaf, brown bread, rolls, cabbage salad, pickles, squash pie and coffee. A goodly sum was realized for the treasury.

Mrs. Ernest Haden of Roosevelt avenue entertained at cards on Wednesday evening. Flinch and whist were played. The honor went to Miss Elizabeth Haden. Miss Ruth McKinley scored highest in whist and William Haden had low score for the evening.

Supper, Xmas fancy work sale, Swedish church, Hickory St. Sat. Dec. 3.—adv.

Thursday morning in St. Mary's Memorial church at 7.30 o'clock the fourth anniversary mass of requiem was offered in honor of Rev. James J. Smith by the pastor, Rev. William A. Keefe with a large number of the parishioners and friends throughout the city attending. Rev. Smith's death occurred in St. Raphael's hospital, New Haven, on that date Fr. Smith was assigned as pastor of St. Mary's parish in November, 1897, coming from the St. Lawrence O'Toole parish in Hartford. He labored in this city for 12 1-2 years. It was during his reign as pastor that the convent school and the priest's residence were erected. Fr. Smith was sent as pastor to St. Francis church, New Haven, after leaving St. Mary's parish.

Rev. Father Fortier who has been the guest of Rev. William A. Keefe the past few days is a member of the Mission Order of Mary Immaculate and his labor in the mission field takes him to the northwestern part of Canada. He served with distinction during the World war as a chaplain with the Canadian forces. His noble work with the army won for him the title of a lieutenant colonel.

Mr. and Mrs. John Rielly have returned to their home in New Haven after spending a few days with relatives on Boswell avenue.

Married Fifty Five Years

Mr. and Mrs. Vincent Alviani of 86 Poquonoc road, Groton, who reached their 55th wedding anniversary Tuesday, were surprised by a number of their friends in honor of the occasion Tuesday night. A delicious supper was served, after which dancing was enjoyed. Mr. and Mrs. Alviani, to the great delight of their guests, entertained with old-fashioned songs and dancing. Frank Marducci rendered several pleasing clarinet solos.

MOVING FROM DANIELSON TO OPEN ENLARGED FINISHING PLANT HERE

A new finishing company is soon to be added to the industrial enterprises of this city by the organization of the Uncas Finishing company by Joseph C. Worth for which 25,000 square feet of floor space has been leased in the old Shetucket company mill off North Main street.

The new corporation has been organized with total authorized capitalization of $100,000, divided into 1,000 shares, par $100, all paid in.

For about a year past Mr. Worth has been operating a finishing plant at Danielson, but in a limited way, as he did only printing there. The Danielson plant is to be moved to Norwich and complete equipment and machinery is to be put in here to bleaching, dyeing and printing. Mr. Worth is now engaged in securing the additional machinery and it is expected that the Norwich plant can begin operations by the middle of January.

The new corporation has a fine volume of orders for future business and promises to run at full capacity.

PLAN COMMUNITY TREE FOR NORWICH TOWN GREEN

The executive committee of the Norwich Rural association held a special meeting Wednesday evening at the home of the secretary, Philip A. Johnson, Washington street, to formulate plans for the community Christmas tree celebration to be held on the Norwich Town green, under the auspices of the association.

The treasurer, Robert Boisson, submitted his report, showing a small balance in the treasury for the Christmas Tree fund, left over from last year's celebration. It was the voice of the meeting to send out letters to the people of the various communities, asking for contributions to assist in defraying expenses. The lighting of the tree is in charge of a committee, of which Rev. Gurdon F. Bailey is chairman. Regarding this, it was decided it would be difficult to improve on the general design of illuminating the tree used for the past two years.

An interesting programme was outlined at the meeting Wednesday evening. For this, Frederick H. Wyant is chairman. The celebration will probably take place Sunday evening, December 25, (Christmas night) at an early hour.

NEW YORK NORWICH SOCIETY TO MEET

Next Monday night is to be the date for the fall dinner and smoker of the Norwich Society of New York, which is to be held at the New York Athletic club, according to the arrangements made by the entertainment committee, consisting of James H. Albertson, president of the club, Howard C. Russ, chairman, Francis P. Bent and Charles N. Hulburt.

The club members have been promised an enjoyable time and it is announced that one of the Norwich boys will play the piano and there will be singing of the old familiar songs of Norwich.

CATHOLIC WOMEN'S CLUB ELECTS ITS OFFICERS

The December meeting of the Catholic Women's club was held Thursday in the Ladies of Columbus rooms, with a large attendance, and Mrs. Nelson C. Disco, the president, conducting the business session. Reports were made on the Christmas sale by the chairman Mrs. Brassil. Other business was also transacted.

After the other business, the election of officers took place as follows; President, Mrs. T. McVeigh; vice president, Mrs. J. C. Cantlin; recording secretary, Mrs. W. Fitzgerald; financial secretary, Mrs. Coleman; Investigation committee, Mrs. Mary McCarty and Mrs. N. Disco; executive committee, Mrs. Edmund Taft, Mrs. J. Caron, Mrs. C. Lee, Mrs. J. Gallivan, Mrs. M. Kelley, Mrs. J. Kennedy.

A rising vote of thanks was given to the retiring president, Mrs. Nelson C. Disco. Tea was served from a pretty decorated table of white and red. A huge basket of red flowers and poinsettia adorned the table. The chairman for the tea was Mrs. W. Fitzgerald, assisted by Mrs. Coleman, Mrs. Lee and Mrs. Gallivan.

NEW HAVEN RAILROAD SPEED UP ITS FREIGHT

During the past three years the New Haven railroad has answered the modern cry for speed by increasing the average speed per hour of the freight trains on its system from 8 8-10 miles per hour to 11 9-10 miles per hour. Speed has become an all-important transportation factor on the sea, on land, and in the air, but nowhere in it more desirable than in the movement of freight traffic. The New Haven's action in speeding up the movement of freight traffic has aided in an increase of many miles per day in total freight car movement on the system.

Due to the necessity for classification and the extra handling required in the transportation of less than carload shipments the average daily run of each freight car is not comparable with the average speed of a freight train. Increased speed and other factors of improvement, however, have served to increase the miles per day covered by the average serviceable freight car on the New Haven system. In 1926 the average serviceable freight car on the New Haven moved 12 4-10 miles per day. In 1923 the average movement was sixteen miles per day, while at the present time the daily run of a freight car is more than twenty-two miles per day.

Improvement in freight service has also been attained through the operation of longer trains. The average length of a freight train on the New Haven at the present time is about forty cars as compared with thirty-four cars in 1923. Freight speed has been so increased that practically all points in New England can be reached on twenty-four hour service. Goods shipped from New York can be carried to Portland, Me., in 27 hours.

TAKES OVER WILLIMANTIC AND NORWICH CORDAGE PLANTS

The Connecticut Braided Cordage company of Willimantic has taken over the plants of the Chaffee Manufacturing company there and Adams and Manning, on Thames street in this city, and will continue operation of both mills, manufacturing the same lines of products as heretofore turned out with additions of other small round and flat braided specialties. The equipment will remain the same for the present at least. Charles H. Weare is head of the new company.

SCHULER LEADS EVENING'S PLAY IN PINOCHLE CLUB

Schuler was high scorer with 7,815 in this week's play of the Thamesville Pinochle club but A. Kirchner holds the lead in the series.

The five top scorers on the night's play were: Schuler 7,815, Cook 7,470, Baer 7,330, Gresser 7,230, Schafhauser 7,265.

The standing to date: A. Kirchner 28,425; Schuler 28,235; Huntington 27,855; Baer 27,715; Streich 27,510; J. Kirchner 27,455; Schafhauser 27,290; Peringer 27,215; Cook 26,835; Wenzel 26,790; Rossoll 26,690; F. Kirchner 26,545; Schliens 26,270; Crawford 25,245; Aldrich 25,225; Gresser 24,140.

FINES ARE GIVEN FOR TWO AUTOMOBILE DRIVERS

Two automobile drivers were in the city court Thursday morning and both were fined for infractions of the motor vehicle laws. Both were arrested by the state police at Yantic Wednesday night. Felix Clang of this city was fined $5 for a defective tail light on his machine and Joe Berkman of Fitchville was fined $5 for a defective tail light and $3 for not carrying his registration with him. The state police officers, stationed at Yantic, Wednesday night examined nearly 300 automobiles, making only the two arrests mentioned above.

AUTOMOBILE HIT POLE, BROUGHT DOWN LIGHT

As he was turning his automobile around on Otis street Thursday morning, John W. Nield, Jr., No. 31 Grove avenue, Westerly, struck a telegraph pole a glancing blow and the large arc light on the pole fell onto the top of the machine. There was no damage to the machine or to the arc light. Mr. Nield reported the accident to the police and to the gas and electric department.

NORWICH LIONS HOLD REGULAR DINNER MEETING

The Norwich Lions club held its weekly business and luncheon meeting Thursday noon at the Wauregan hotel. President William R. Frisbie presided at the meeting and Richard Quinn was the song leader. There was a good sized attendance and considerable business of importance was transacted. The Lions roar and the singing of the Star Spangled Banner brought the session to a close.

Justice Gives $45 Judgment

Judgment for $45.95 and costs of $16.50 is given D. Angelopoulos of this city in his $100 damage suit for damage to his automobile, against Henry M. Lock of New London, according to a decision handed down Thursday by Justice of the Peace Frank N. Gardiner who heard the case. The accident occurred on Sept. 15, 1927.

NORWICH TOWN

Today, the first Friday of the month, mass at Sacred Heart church will be as usual at 7 o'clock. For the convenience of those who must go early to their work there will also be the administering of holy communion at 5.45 a. m. In the evening at 7.30 there will be the regular devotions in honor of the Sacred Heart of Jesus.

At the Sunday morning worship at the First Congregational church, Rev. F. G. Chutter, pastor of Mystic Congregational church, will conduct the service, in exchange with the pastor, Rev. Gurdon F. Bailey.

Under the auspices of the Norwich Rural association, following out the yearly custom the board walks for winter use are to be laid in various sections of Norwich Town Saturday afternoon, from two o'clock on. Citizens have been requested to report and bring a helper.

Having passed Thanksgiving and the week end at their home on West Town street, Miss Mildred Casey and her brother, George, returned to New York Monday morning.

Friends and acquaintances are pleased that Harold Cummings is recovering so satisfactorily after a recent severe injury. He returned to his home on West Town street following a stay of one week at a Hartford hospital. It will be necessary for the young man to return each week to Hartford, however, to receive further treatment.

C. E. stunt night tonight, Cong'l. chapel. All welcome, 10c.—Adv.

Drink Tea—
When Tired—
Nothing will revive you like a cup of delicious tea made from
"SALADA"
246

Toys Toys Toys

THE LARGEST AND MOST UP-TO-DATE TOY STORE IN EASTERN CONNECTICUT.

BICYCLES
VELOCIPEDES
SIDEWALK BICYCLES
SCOOTERS
KIDDIE CARTS
PEDAL KARS
AUTOMOBILES
FIRE TRUCKS
DUMP TRUCKS
STEAM SHOVELS
WAGONS
DOLLS AND DOLL CARRIAGES
DOLL BASSINETTES
DOLL COUCH HAMMOCKS, all sizes
DESK AND CHAIR SETS
REAL BLACKBOARDS

SLEDS, SKIS AND SKATES

Headquarters for Ives Electric Trains.

Jack's Sport Shop

11 FERRY STREET TELEPHONE 820

Office Remington Typewriter Co.

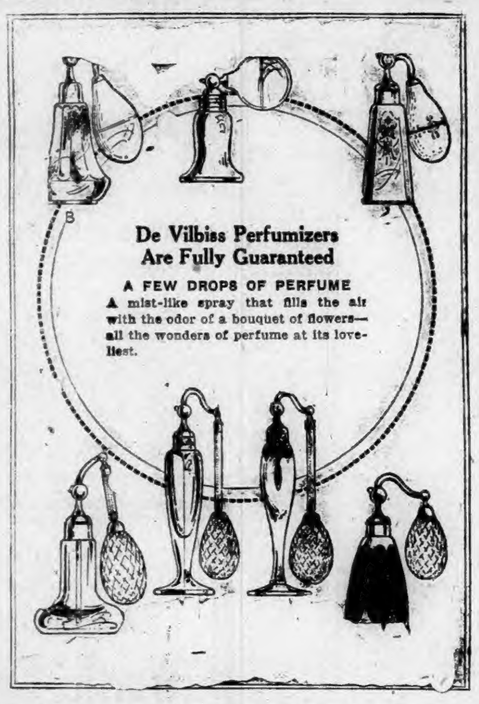

De Vilbiss Perfumizers Are Fully Guaranteed

A FEW DROPS OF PERFUME

A mist-like spray that fills the air with the odor of a bouquet of flowers—all the wonders of perfume at its loveliest.

PYRALIN IVORY

in sets and individual pieces. All the newest patterns.

Prices in sets range from

$8.50 to $65.00

Pathex

AUTOMATIC MOTION PICTURE CAMERA AND PROJECTOR

We want to show you how amazingly sure, easy, and inexpensive it is to make fine movies with Pathex. You owe it to yourself and your family to investigate this fascinating new means of entertainment and lasting happiness. Stop in today. Let us demonstrate both the Pathex Camera and Projector for you. No obligation, of course.

The Lee & Osgood Co.

PRESCRIPTION SPECIALISTS

131-133 Main Street Norwich, Conn.

OUR WHOLE STORE ONE VAST

GIFT SHOP

Coggswell Chairs
Sewing Cabinets
Cedar Chests
Dining Suites
Bedroom Suites
Living Room Suites
Mirrors
Medicine Cabinets
Doll Carriages
High Chairs
Spinet Desks
Smoking Cabinets
End Tables
Clocks
Lamps
Card Tables
Telephone Stands
Pictures
Book Cases
Children's Rockers
Scooters

Hourigan Bros.

COMPLETE HOME FURNISHERS

62-66 Main Street Norwich, Conn.

The Hudson SILK & WOOLEN HOUSE

263 MAIN ST.

A Dress Length of Silk or Woolen Material as a Christmas Gift

YOU CAN BUY YOUR FAVORITE FABRICS AT THIS

Going-Out-of-Business SALE

—AT—

Almost Half Price

WE STILL HAVE HUNDREDS OF YARDS OF THE LEADING COLORS IN CREPE-DE-CHINE, FLAT CREPE, TAFFETA, SATIN, BROCADES, FAILLES, VELVETS, GEORGETTE, PRINTED CREPE, WOOLEN, COTTON AND RAYON DRESS GOODS.

Three Tables Full of REMNANTS

ALMOST AT GIVE AWAY PRICES

Lengths for Children's Dresses, Blouses, Skirts, etc.

Norwich Bulletin

1790 1927

VOL. LXIX—No. 288 | POPULATION 30,689 | NORWICH, CONN., SATURDAY, DECEMBER 3, 1927. | FOURTEEN PAGES — 112 COLUMNS | PRICE TWO CENTS

THREATENING ATTITUDE OF REPUBLICAN INDEPENDENTS

At Conference of Republicans of the Senate the Western Republican Independents Submitted Demands For Definite Assurance of What They Regarded As Three Outstanding Issues—Lafollette, Spokesman For the Group, Declined to Say What Course the Independents Would Take If the Assurances Were Not Conceded—Borah, Norris and Brookhart Did Not Sign the Letter Making the Demands.

WASHINGTON, Dec. 2—(AP)—As the republican old guard in the senate perfected its party organization today at a conference preliminary to the opening of the seventieth congress Monday, western republican independents submitted their demands for definite assurance that there would be a vote at the coming session on what they regarded as three outstanding issues.

These are:

Adequate farm relief legislation on the basis of the McNary-Haugen bill to be reported from committee on or before February 1.

A bill to limit the jurisdiction of federal courts in the issuance of injunctions.

A resolution for a thorough investigation of the policy of the United States in Central and South America.

These demands were submitted to Senator Curtis, of Kansas, who was re-elected by the party conference as republican floor leader, by Senators LaFollette and Blaine, of Wisconsin; Frazier and Nye, of North Dakota, Republicans, and Shipstead, farmer-labor, Minnesota.

The letter was received late today by Senator Curtis, who said he would reply to it in due time. Meantime, he declined to discuss the proposals or to indicate what would be the nature of his reply.

Senator LaFollette, who acted as spokesman for the group, declined to say what course the independents would take if the required assurances were not forthcoming, but the obvious alternative seemed to be opposition to the republican organization state in the senate.

Three of the outstanding members of the independent group—Borah, of Idaho; Norris, of Nebraska, and Brookhart of Iowa—did not sign the letter to Curtis. Borah and Brookhart are not in accord with the proposal for a McNary-Haugen bill with its equalization fee, while no reasons were given why Norris did not sign.

Only two of the independents—Norris and Nye—attended the republican conference today which by acclamation renominated George Moses, of New Hampshire, for president pro tempore. Nominations for the other two offices which have been in controversy—secretary and sergeant-at-adms of the senate—were not made, the leaders holding that the re-election of these officers is not necessary since the senate is a continuing body.

The democrats have nominated candidates for both positions and whether they will agree with the republican leaders that a vote on these offices is unnecessary remains to be determined.

Besides re-electing Curtis, as leader, the republicans chose Senator Watson, of Indiana, to succeed himself as assistant floor leader and that Senator again was named by Curtis as head of the important republican committee on committees. Senator Hale, of Maine, was selected as the conference secretary.

After the conference, Senators Curtis and Robinson, or Arkansas, the democratic leader, conferred on committee divisions and it was understood that there was an agreement for larger representation for the democrats and a corresponding reduction for the republicans on the standing committees by reason of the narrow margin of the republican majority.

While the senate leaders were busily engaged in conferences trying to iron out all the differences and difficulties besetting them before the opening of congress Those in charge of affairs in the house found comparatively smooth sailing with no doubt that the republicans would retain control of that body without any serious contest or threats of disruption of plans from within their own ranks.

FLOODS NOW THREATEN EASTERN NEW YORK

ALBANY, N. Y., Dec. 2—(AP)—From rapidly-receding flood waters in its western extremity New York state tonight turned anxious eyes toward the eastern districts, where snow and heavy rains threatened a possible combination of cold weather and flood conditions if the bad weather continued.

Snow, which began to fall in Albany and vicinity shortly before noon turned to rain in the early afternoon, and well into the night kept up a steady downpour. Nerves drawn taut since the recent proximity of the disastrous New England floods found little relief in the predictions of the weather man, who saw no slackening of the storm in sight for a day or two, at least.

Streams in the eastern part of the state, already swollen from intermittent storms of the past week, failed, however, to respond to the urge of the rain tonight, and no serious rises were reported during the first few hours of the downpour. In the central and south-central districts, according to reports from Rome, Elmira and other points, several inches of snow covered the ground, and colder weather was in sight.

The western part of the state, with few exceptions, was gradually recovering from a two-day battle with flood waters of large streams, smaller tributaries and scores of lakes. Railroads today had generally resumed operation over washed-out tracks, while homeless families found it possible to return to their marooned dwellings.

No accurate estimate of the damage could be gathered from scattered reports but it was believed to approach several hundred thousand dollars. Horsell alone reported that damage would approximate $200,000, much of which was due to breaks in a protective dyke system constructed after record floods some years ago.

At least two towns in the flood area remained isolated today, although their conditions were not serious. They were Eldred, Pa., 20 miles south of Olean, and Hinsdale, N. Y., near Olean.

CHICAGO SOCIETY WOMAN OFFERS $2,500 FOR LEFT EAR

CHICAGO, Dec. 2—(AP)—A New York and Chicago society woman advertised today for a left ear and tonight she had one applicant willing to give an ear but the applicant asked $4,000 for it instead of the $2,500 offered.

The newspaper advertisement offered $2,500 through the woman's attorney "for one left ear to be grafted on client" and specified that the operation was to be performed by a competent surgeon and that matter would be kept strictly confidential. Applicants were required to be light skinned, not over 25 years old and to submit photographs.

Jay J. McCarthy said he was attorney for the woman who wants an ear and whom he described as a society woman of New York, but formerly of Chicago who lost the member a few years ago in an automobile accident.

The woman, the attorney said, has been forced to wear long hair to cover the deformity and now desires to bob it.

A married woman and a mother, said she would give her left ear but that the price would be $4,000. McCarthy said his client intended to give as much as $5,000 if the operation were a success.

DEATH IN BERLIN OF GEN. ALFRED VON LOEWENFELD

BERLIN, Dec. 2—(AP)—General Alfred von Loewenfeld, general adjutant of the former kaiser and commander in chief of the guards corps, died today at the age of 73.

General von Loewenfeld visited the United States in April 1907 when he attended the opening of the Carnegie institute at Pittsburgh as representative of the former German kaiser. He also acted as escort to President Roosevelt on his visit to Berlin in 1910.

BENNETT J. DOTY RELEASED FROM THE FOREIGN LEGION

SIDI BEL ABBES, Algeria, Dec. 2.—(AP)—Bennett J. Doty of Biloxi, Miss., was released today from the Foreign Legion after winning honors and nearly facing a firing squad during his service with the famous organization.

Doty's discharge frees him after serving only 36 months of a five year enlistment. Old timers, hardened by years of service, stood aghast at the American's "luck" in winning freedom after courtmartial for desertion in Syria and pardon after serving part of an eight years sentence for the military crime.

Colonel Rollet, commander at the legion headquarters here, informed Doty yesterday that his discharge had arrived. Doty had made no personal request for his release. When he was discharged from prison he said he expected to go to Morrocco and see some more fighting.

The detachment of which Doty was a member filed past the gates of the fortress at Sidi Bel Abbes on the way to the Middle Atlas region just as Doty was obtaining his release papers.

"Lucky devil," shouted his comrades.

When Doty was called into the colonel's office the bronzed and whiskered veteran told the American boy, "Clare (Doty enlisted under the name of Gilbert Clare) you are a free man." Doty standing at attention, replied, "oui, mon colonel."

The colonel reviewed Doty's career in the legion, praised him for his two mentions in orders for gallant conduct in battle against the Druses rebels, called him one of the finest soldiers he had ever seen, but always reverted to his favorite theme, "you should have had 12 bullets in your breast."

SUIT FOR $785,750 FOR BREACH OF CONTRACT

NEW YORK, Dec. 2—(AP)—Joshua S. Cosden and Sir James Currie, American and British oil magnates respectively, were made defendants today in a $785,750 breach of contract suit by a firm of New York oil brokers who claim to have assisted in the sale of oil and in reorganizing of the Lago Petroleum corporation of Venezuela.

The brokers, Willett L. Wagner and Louis V. Curry, demand $600,000 as commission on the alleged sale of 25,000,000 barrels of oil for the Lago company, organized by Cosden, to the British-Mexican Petroleum Company, Ltd., of which Sir James is an official. They also demand $285,750 for assistance which they claim to have rendered in procuring capital for the reorganization and expansion of the Lago concern as the Lago Oil & Transport company.

By reorganization of the corporation, the brokers allege that Cosden was relieved of heavy financial burdens through the intervention of the British-Mexican company and was provided with a market for his Venezuelan oil.

BABY PASSED SCREW SWALLOWED THURSDAY

BRIDGEPORT, Dec. 2—(AP)—Baby Josephine Izzo, eight weeks old daughter of Mr. and Mrs. Michael Izzo, of Richmondsville avenue, Westport, late today passed the sharply-pointed screw, an inch long, which she had swallowed Thursday while playing with her sister, Mary, aged three.

Dr. William F. O'Connell of Westport who was handling the case, the parents, neighbors and friends had been worried until they learned today that the screw was out. Dr. O'Connell came up to the Izzo house today prepared to arrange to have another X-ray taken to see in what part of the infant's system the foreign body might be. He was eagerly and smilingly greeted by the mother who said the X-ray picture would not be necessary.

CABLED PARAGRAPHS

ALGIERS, Algeria, Dec. 2—(AP)—Three thousand persons, including 250 Europeans, have perished in the floods in the Oran department.

LONDON, Dec. 2—(AP)—Lady Beaverbrook, wife of Baron Beaverbrook, London newspaper publisher, died at 5 o'clock after an illness which ended in heart failure.

CALCUTTA, India, Dec. 2—(AP)—Bengal, one of the three great divisions of British India, is being swept by a cholera epidemic. It is estimated that it will increase 50 per cent. this month.

SHANGHAI, Dec. 2—(AP)—One English woman and three Chinese were wounded when "intimidators" fired on a trolley car in an effort to induce the crew to desert it and thus hinder transportation service.

BERLIN, Dec. 2—(AP)—The social democrats in the reichstag today adopted a resolution calling for a non-confidence vote against the Marx government on the basis of the government's economic and labor policies.

CHARGE AGAINST TWO HOSPITAL OFFICERS

PROVIDENCE, R. I., Dec. 2—(AP)—The Providence Journal will say tomorrow morning that summary removal or transfer of Dr. Henry Ladd Stickney, medical officer in charge and Dr. Bartell Talbot, executive officer, from the staff of the Veterans' Bureau hospital at Rutland Heights, Mass., because they are "temperamentally unfit to conduct such a hospital" is demanded in a resolution adopted by the New England rehabilitation committee of the American Legion at a meeting held in Boston today.

The committee finds that Dr. Stickney has acted in a "tyrannical" manner as head of the hospital, that he has imposed unnecessarily severe discipline upon the patients, that he has penalized them for objecting to his methods, and that in at least one instance he has ignored the orders of the director general of the veterans' bureau by refusing Thanksgiving leave to a patient whom he accused of testifying against him before the legion investigators.

The resolution has been forwarded to Watson B. Miller, chairman of the national rehabilitation committee, at Washington, and results from an investigation ordered by Mr. Miller toward the close of last summer. The inquiry was prompted by Assistant Secretary of War Hanford MacNider, although the first complaint was registered with James A. Doherty, commander of Providence Post American Legion as long ago as May of this year.

ROCKEFELLER FELT FINE ON HIS 88TH BIRTHDAY

ORMOND BEACH, Fla., Dec. 2—(AP)—John D. Rockefeller in his 88th winter, promises to maintain his standing as perhaps the world's most picturesque perennial golfer.

The aged oil magnate has come to his winter home, "The Casements" earlier than usual to escape the chilling blasts of the north and to indulge in his habitual daily round of golf.

There was no golf today, however, as the aged magnate was resting from the strain of the journey.

Last winter, Mr. Rockefeller shot 8 holes in an amazing 45, while friends of several decades looked on with the declaration that the oil king "grows younger and younger and now can shoot a better game of golf than in 20 years."

"I'm feeling better than ever before—feeling fine," Mr. Rockefeller told his friends as he arrived here last night. He said he was gladdened at the prospect of another winter in Florida.

Mr. Rockefeller's arrival was a sensation in the caddyhouse because the Negro boys sensed an impending silver shower. They are always included in the recipients of the famous Rockefeller dimes and had rather "tote" his clubs for one of the tokens than carry the bag of a lesser millionaire for the whole dollar, Mr. Rockefeller pays them well, the dimes coming as "gifts." He jokes with them too and they were anxious today to learn what new wise cracks the magnate would spring.

PLEA OF ABATEMENT ON CHARGE OF FORGERY

INDIANAPOLIS, Ind., Dec. 2—(AP)—Only one chance to escape trial on a charge of attempted bribery—through upholding of a plea in abatement—was left Gov. Ed Jackson, George V. Coffin, Marion county republican chairman, and Robert I. Marsh, a local attorney, after a series of legal skirmishes in criminal court here today.

The plea in abatement was filed after Judge Montgomery had overruled a motion to quash the indictment against the three men, the state, caught unawares, asked for time in which to prepare an answer or file a demurrer and Judge Montgomery recessed court until next Monday.

Jackson, Coffin and Marsh are accused of having conspired with D. C. Stephenson, former grand dragon of the Ku Klux Klan, and now a life prisoner in state prison for murder, to attempt to bribe Warren McCray when he was governor in 1928 to name James E. McDonald as Marion county prosecutor. They are alleged to have offered McCray $10,000 and a guarantee of immunity from conviction in the county courts from charges pending against him.

POLICEMAN SENTENCED FOR KILLING HIS WIFE

BUFFALO, N. Y., Dec. 2—(AP)—George H. Lang, Buffalo policeman who shot and killed his wife last June, today was sentenced to serve 10 to 20 years in Auburn prison. He pleaded guilty to a charge of manslaughter first degree.

The shooting occurred in the home of an uncle of Mrs. Lang after she left him during a quarrel.

OBITUARY

Charles O. Pfeil

MEMPHIS, Tenn., Dec. 2—(AP)—Charles O. Pfeil, recently nominated for president of the United States Golf association, died at the Baptist Memorial hospital here tonight after several weeks illness. He was 56 years old.

Edward Rosenbaum

NEW YORK, Dec. 2—(AP)—Edward Rosenbaum, 72, for nearly 20 years company manager of the Ziegfeld "Follies" tours, died of pneumonia at his home tonight. He had been ill a week.

He was born at Hartford, Connecticut, and had spent practically all his life in the theatrical business. A widow and four sons survive.

Thomas May

DETROIT, Dec. 2—(AP)—Thomas May, 67, widely known newspaper cartoonist, died here today of heart disease. He was for 25 years connected with local newspapers and much of his work was distributed throughout the world.

Ready to Fight For Seats in the Senate

Smith and Vare Will Encounter Contests in Senate Monday.

WASHINGTON, Dec. 2—(AP)—Frank L. Smith, of Illinois, came to town today to make his fight for a place in the senate and found that the desk assigned to him for use at least until his name is called for the oath of office next Monday is on the end of the back row near a rear exit.

William S. Vare, of Pennsylvania, whose right to a seat also is disputed because of primary campaign expenditures, has been assigned temporarily to a place on the end of the next row of desks and equally as convenient to an exit.

While some of the friends of the two senators-elect concede that there appears to be little hope that either of them will be seated, they were ta[illegible] into the party conference of senate republicans today at which orga[illegible] was perfected and a candid[illegible] president pro tempore nominated.

Subsequently those who are to lead the fight for seating the senators-elect held a series of conferences to map out their campaign of action which is to begin immediately after Smith and Vare are asked to stand aside when the newly elected senators are called to the dias to take the oath ofoffice.

Senator Reed, of Pennsylvania, who has charge of Vare's fight is ready to renew his fight both for the seating of Vare and against continuing the life of the special campaign funds committee which brought on the filibuster at the last session of the senate.

During the day Vare sent to every member of the senate a booklet containing what he described as "the facts" in his case and his counsel, Representative-elect James M. Beck, of Pennsylvania, held a long conference with Smith's lawyer, Cornelius J. Doyle, of Springfield, Illinois.

Both sides are busy checking up to see what changes there have been in the lineup by which Smith was denied the oath at the last session when he presented himself with a certificate of appointed by Governor Small, of Illinois, as the successor to the late William B. McKinley.

Most unofficial polls which have been taken show little change in that roll call, which stood 46 to 33 against seating Smith. Those opposing the senators-elect said that if anything there had bee na strengthening of the forces in opposition.

Smith was accompanied to Washington by Mrs. Smith and a special committee of the Illinois legislature empowered to assist him in conducting the fight for his seat.

Senator Deneen, of Illinois, will have charge of Smith's fight on the floor of the senate where neither the senator-elect nor any of the state officials will have the right to be heard under the senate rules.

NATION-WIDE CALL TO TEMPERANCE WORKERS

WASHINGTON, Dec. 2—(AP)—A nation-wide call to all temperance workers and organizations to meet in Washington January 3 and 4 at a huge mass meeting to devise a uniform plan for dry candidates during the 1928 political campaign, was issued today here at the final session of the national legislative conference.

This conference, representing 31 temperance and reform organizations of the country, first made the call for January 16, but later a change of the date was announced by Mrs. Ella A. Boole of New York, vice president. Mrs. Boole is national president of the W. C. T. U.

A policy of opposition to any presidential candidate not committed to the eighteenth amendment and its enforcement was indorsed by the conference, which also demanded that both democratic and republican platforms must assert their respective positions on prohibition.

A "RED LIST" IS BEING COMPILED IN MEXICO

MEXICO CITY, Dec. 2—(AP)—A "red list" containing the names of all enemies of the revolution is being compiled by the recently established league for the defence of the revolution, says the newspaper El Universal Grafico tonight.

The paper says that in the first meeting of the league it was decided to keep strict watch on all of those listed in order that secret branches of the organization may punish those guilty of activities detrimental to accomplishments since the revolution which put the present government in power.

The league was organized by followers of former President Obregon, shortly after the attempt on his life last month.

AN AMERICAN RESCUED FROM MEXICAN BANDITS

BERKELEY, Calif., Dec. 2—(AP)—Mrs. Thomas W. Thompson of Berkeley, whose husband, a mining engineer in Mexico, was kidnapped and held for ransom by Mexican bandits a week ago, received a telegram today stating that Thompson had been rescued and was safe at Panuco, state of Sinaloa, Mexico.

17 Persons Injured When Bus Skidded

Bus Halted Upright Against a Trolley Car and an Electric Light Pole in Norwalk.

NORWALK, Dec. 2—(AP)—A skidding passenger bus of the double-deck type used in long distance trips came to rest against a trolley car and an electric light pole here today and as it did not upset the twenty or more passengers in it came through with more experience than injury.

Of seventeen persons taken to South Norwalk hospital, Mrs. Julia Myerson, 48, of New York city, had a saw injury, and Charles L. Pattee, of Salem, Mass., h[illegible] possible fracture of the skull. [illegible]er instance was the pati[illegible]ded as in serious condi[illegible]. The other fifteen after [illegible] attention departed, most of [illegible] by train for Boston or other [illegible]nts that way while the rest decided to stay by the bus and finish out the trip began from New York.

At first the mishap had the appearance of a serious one. Driver W. W. McKendry, of the bus had tried to avoid a trolley in Wall street. But the pavement was slippery and his vehicle began to slide sideways. The radiator jammed against a pole and the bus swung around and was stopped broadside against the trolley car. The peculiar nature of the collision was evident when the bus was hauled free. Not a pane of glass was broken in it and damage was trivial. The side motion of the skid, however, had thrown passengers about and contract withthe interior sides gave them bruises and contusions.

SEALED VERDICT ORDERED OF THE HAPGOOD DECISION

BOSTON, Dec. 2—(AP)—Orders to turn a sealed verdict in the event of their reaching a decision tonight were given to the suffolk county jury considering the case of Powers Hapgood of Pittsburgh, Harvard graduate and longshoreman, and Cosimo Carvotta, on trial here on charges arising out of Sacco-Vanzetti demonstration on Boston common, August 14.

The case was given to the jury shortly after noon and when no agreement was reached at the time Judge Nathaniel T. Jones left th courthouse for his home, he ordered that whatever the verdict might be found it should be sealed and opened when court convenes in the morning. Only short arguments were presented by Attorney Arthur Garfield Hays, counsel for Hapgood; Vincent Garro, for Carvotta and Assistant District Attorney Fred Doyle for the government. Garro, who argued first, denied that Hapgood and his client were together on the day in question, declaring that the wide difference in social standing between the two made such an association absurd.

FRANCE SPENDING LESS FOR ARMY THAN GERMANY

PARIS, Dec. 2—(AP)—France is expendnig just about half as much as Germany on the maintenance of an army and has accomplished more than any other power toward disarmament, it was declared in the chamber of deputies today by several speakers in the course of discussion of the budget.

The speakers laid special stress on their declaration a it is hoped that an echo therefrom will reach the halls of the league headquarters at Geneva where the security committee of the preparatory disarmament conference met today.

Minister of War Painleve admitted his department was asking for a billion francs (approximately $40,000,000) more than last year, explaining that the increase was largely due to the increased pay of various functionaries and officers and the reorganization of the army in order to reduce the period of obligatory service.

DETROIT AND 'FRISCO ARE BIDDING FOR CONVENTION

WASHINGTON, Dec. 2—(AP)—Activity in behalf of Detroit and San Francisco put them in the front today in republican convention city speculation as members of the republican national committee continued to arrive in Washington for their meeting next week.

In the background but still strongly in the race were Kansas City, Cleveland and Philadelphia. Detroit's backers claimed promises of support from San Francisco supporters in the event it was demonstrated the Pacific coast city could not win.

Sessions of the national committee will begin Monday, with Tuesday set aside to hear arguments in favor of the dozen cities seeking the convention.

BOOSTING HUGHES FOR REP. PRESIDENTIAL NOMINATION

NEW YORK, Dec. 2—(AP)—Charles D. Hilles, vice chairman of the republican national committee, said today that a series of conferences, consultations and canvasses in all sections of New York state had shown an almost unanimous sentiment in favor of Charles E. Hughes for the republican presidential nomination next year.

Lightnin' Bill Jones.

Remember the line in the lovable play, Lightnin', when Bill Jones received his pension check from the government? "See all the names on there—secretary of the treasury, secretary of war, and so on? This check ain't any good unless I sign it!" said Bill, with an air of importance. And he was right. Without his little endorsement, the check was a mere scrap of paper.

The little things of life as you have often heard, are tremendously important. The small advertisements in The Bulletin have messages for you that are important. Read the small advertisements, the small display advs. as well as the want advs. Let them guide you to real merchandise values, real savings.

During the past week the following news matter has appeared in the columns of The Bulletin:

Bulletin		Telegraph	Local	General	Total
Saturday,	Nov. 26	104	223	356	683
Monday,	Nov. 28	103	154	417	674
Tuesday,	Nov. 29	110	155	409	674
Wednesday,	Nov. 30	105	147	396	648
Thursday,	Dec. 1	107	161	466	734
Friday,	Dec. 2	98	160	267	525
		—	—	—	—
Totals		627	1000	2311	3938

BRIEF TELEGRAMS

Mrs. Margaret M. Malone, of New Britain has been engaged as assistant secretary to the attorney general at the state capitol.

Strawberries and pansies, growing in the garden of Arthur Torrey, of Yalesville, are attracting considerable attention in the village.

The Mexican government will have great difficulty in fulfilling its international financial obigatons next year, a treasury department statement announces.

Mrs. Grace Fraser of San Francisco has refused to accept alimony from her divorced husband because she believes "the real American girl will not accept alimony."

Notice was given of a suit to be brought by the state department of agencies and institutions against Frank Carta of Middletown, in which $4200 is claimed.

A man struck by the automobile of Joseph B. Higgins, of Brooklyn, on the Post road in Greenwich, November 26, died at the hospital in Stamford. His identity was not fixed.

Heating pennies and throwing them out to children under a dormitory window is said to have been an "amusement" of Wesleyan students in a complaint made to the police.

Illness of United States Commissioner Robert H. Alcorn prevented arraignment before him of those caught in liquor raids by prohibition enforcement officers in New Haven.

By reason of a new tariff provision prohibiting the entry of cigarettes containing substances of extracts other than tobacco, American cigarettes have been denied entry into Cuba.

Hartford may be the first city in the country to have a post office equipped with facilities for landing the mail planes on its roof, if a suggestion made by Governor Trumbull materializes.

An elderly woman died from shock and exposure, 11 inmates, scantily clad, were driven into the cold and several firemen were overcome by smoke when a fire swept a rooming house in Bridgeport.

Cut off from escape or rescue by the rain swollen waters of the Allegheny river at Olean, N. Y., Ephraim Head, 54, was burned to death when his house isolated by the flood waters, was destroyed by fire.

The New Haven County Bar association rejected a plan to establish a scale on fees in which the minimum would be fixed. The committee which had considered the plan reported "inadvisable" at this time.

Edwin A. Howe, 84, Grafton's grand old native, who served the town 26 years as tax collector, 31 years as town clerk and three years as town accountant, died at his home in Grafton, Mass., after a lingering illness.

An additional tax upon gasoline used b automobile owners in Connecticut was not favored in a report made to the directors of the Connecticut chamber of commerce but monthly check upon retail prices was advocated.

Army authorities have decided to install a new pontoon bridge across the Winooski river at Burlington, Vt., where one built by army engineers after the Vermont flood of early November was carried away by high water Thursday.

Rev. John A. Anderson, pastor of the Swedish Congregational church in South Manchester, has been appointed superintendent of the Swedish Christian Orphanage here. Rev. Joseph Pihl resigned as superintendent in September.

Plans of the Vermont society of New York to provide relief for the flood devastated regions of that state were discussed yesterday at a conference of the society's executive committee with Fred M. Howland, Vermont finance commissioner.

An increase of $2,000,000 for benevolences of the Presbyterian church was authorized for the coming year in the budget announced in Philadelphia by J. Willison Smith, chairman of the budget and finance committee of the denomination.

The drafting of the $236,000,000 tax reduction bill was completed yesterday by the house ways and means committee and, except for a few minor changes, the measure was placed in form for introduction the opening day of the session.

Mrs. Beryl Curtis Ward, who last month obtained a divorce in Reno, Nevada from Walter S. Ward, son of the former president of the Ward Baking company, came to Reno yesterday to become the bride of W. Lysle Anderson, New York broker.

The proposal of Mayor William Hale Thompson of Chicago to parade 2,000 filled garbage cans decorated with American flags next summer to celebrate completion of an incinerator plant drew a protest from the United States Flag association.

Indictments charging unlawful arrest and unlawful detaining were returned against former Chief of Police J. H. Haager and twenty-one of his former policemen by a Jefferson county grand jury in Louisville, Ky. Thirty true bills were involved.

Rose De Angelis, 47, will go to trial in the city court in New Haven next Friday on a charge of owning and keeping "spiritual" liquor with intent to sell, provided someone doesn't change the writ on which she was arrested, before the trial date.

Senator Reed, democrat, Missouri, chairman of the much discussed special senate campaign funds committee, was en route to Washington last night with the intention of calling his committee together today to consider a number of pending questions.

The school board of Chicopee, Mass., amended its rules so as to bar the employment of married women school teachers, except in case of those who have attained tenure of office by length of service. Women teachers who marry hereafter must resign.

Funeral services for Charles F. Choate, Jr., widely known Boston lawyer, were held in Southboro, Mass., at St. Mark's church. Bishop William Lawrence presided, assisted by Rev. William G. Thayer and Rev. Robert Francis Cheeney, rector and vicar, respectively of St. Marks.

CHARGES OF GRAFT IN NEW YORK SEWER CONSTRUCTION

Alderman-Elect George U. Harvey, Republican, Asks For Removal from Office of Maurice E. Connelly, Queens Borough President, Democrat—Claims That Pipe Costing $5.25 a Foot in Bridgeport Was Assessed in Queens at $100 a Foot—Col. Roosevelt Takes Shot at Gov. Al Smith.

NEW YORK, Dec. 2—(AP)—Rumblings of a scandal in connection with $16,000,000 worth of sewer construction in the borough of Queens resulted today in a demand to Governor Smith for an investigation seeking the removal from office of Maurice E. Connolly, Queens borough president, democrat.

Alderman-elect George U. Harvey, said he had filed with the governor charges that Connolly was responsible for overcharging the borough "millions of dollars" for sewer construction and asked that the attorney general be directed to investigate.

Sewer pipe which normally cost $5.25 a foot, and has been laid at that figure in Bridgeport, Conn., Harvey said, was assessed in Queens at $100 a foot. The heavy charges, he declared, were driving from Queens many small house owners who could not meet the assessment.

Queens, on Long Island, the largest borough of New York city, in point of area, has grown tremendously in population in the last few years and now has more than 1,000,000 inhabitants. Thousands of homes have been erected by wage earners of small means and whole communities have sprung up. Loud complaints of poor streets and lack of sewers have been made for months. Queens, like the rest of New York city, is overwhelmingly democratic. Harvey, who has been a fiery opponent of Connolly for some years, was one of the very few republicans elected at the last election.

Harvey's charges were made public while the board of aldermen was in the midst of an investigation into accusations of waste against the board of education in $10,500,000 worth of school construction. Work under way was ordered halted pending completion of the probe.

Allegations of graft in the Queens scandal have been made many times in the past several years. Henry H. Klein, an attorney retained by civic organizations fighting the assessments, has charged that John M. Phillips, from whom the sewer pipe was purchased by the borough, received as a Christmas gift from sewer contractors a gold dinner service "so large it required six men to carry it."

Col. Theodore Roosevelt took a hand in the situation today, characterizing Gov. Smith's failure to act as "another indication that there is no such thing as a new Tammany."

Mr. Harvey's letter to Gov. Smith charged specifically that "of the total assessment of $16,309,000 for the Jamaica sewer, $6,000,000 represented graft."

INTIMATE ASSOCIATE TELLS OF REMUS' MENTAL CONDITION

CINCINNATI, Dec. 2—(AP)—George Remus' most intimate associate of the last eight or nine years appeared as a witness for him in his murder trial here today.

He was George Connors, now a legitimate dealer in whiskey, after serving a sentence in the Atlanta federal penitentiary with Remus for violation of the federal prohibition law.

Connors, tall, lithe, curly haired, and close shaven recounted a long chain of circumstances which he said caused him to reach a conclusion as to Remus' mental condition last Oct. 6 when he shot and killed his estranged wife, Imogene Holmes Remus.

Until he had told of the observations which led him to his opinion as to Remus' sanity or insanity, he was not permitted to state his conclusions. He was ready, however, to say Remus was insane upon the fatal day.

Connors was the last witness for the defense ahead of the defendant himself. Completion of Connors' direct testimony and a planned lengthy cross examination indicated it might be Monday before Remus would reach the witness stand.

Connors said he was released from the Atlanta penitentiary April 7, 1925, and that Remus was freed the following September.

From two days after Remus' release Connors had been in almost daily contact with Remus.

DEFENSE OPENS IN THE LILLIENDAHL MURDER TRIAL

MAYS LANDING, N. J., Dec. 2—(AP)—Margaret Lilliendahl and Willis Beach, who for four days were pictured through prosecution witnesses as the murderers of the woman's aged husband, were presented to the jury today in the light of innocent and injured persons entirely unconnected with the crime.

Opening addresses for the defense were delivered when court opened and during the rest of the day defense testimony was presented.

Today's testimony was to the effect that Beach was nowhere near the scene of the crime when Dr. A. William Lilliendahl was shot to death, that two Negroes were there and fled as though pursued by the shadow of death itself, and that there was no motive for the defendants to have committed the crime.

The alibi for Beach was built up from testimony of almost a score of witnesses. Two women and a man said they saw him driving near his home in the early morning of the day of the crime.

PRESIDENT COOLIDGE TO GO TO HAVANA IN JANUARY

WASHINGTON, Dec. 2—(AP)—President Coolidge has decided to go to Havana in January to address the sixth Pan American congress. Although it had been expected for some time that he would make the trip, definite announcement of his intentions was not made at the white house until today.

Unless his plans are upset the president will travel by rail to Key West, Florida, and there will board an American warship for Cuba. He is expected to return by the same route.

It is probable that he will be in Havana for the opening session of the congress January 16. Present plans are for Secretary Kellogg, possibly Secretary Wilbur, and at least some of the members of the American delegation to the congress to accompany him. Mrs. Coolidge also is expected to make the trip.

It was said at the white house that the president might not spend more than 24 hours in Havana.

VON BERNSTORFF ADDRESSED THE SECURITY COMMITTEE

GENEVA, Dec. 2—(AP)—Count Von Bernstorff, former German ambassador to the United States, and now German representative at the preparatory disarmament conference, today made an address before the security committee which was interpreted widely as delicately opening a diplomative drive for possible later revision of the treaty of Versailles.

Real international security which will reduce the possibility of conflicts between nations implies the fixation of frontiers which all countries can accept was the opinion voiced in German non-official circles tonight following Count Von Bernstorff's declaration that Article 19 should be given importance by the security committee in the proposed study of the league of nations covenant.

GOV. AL SMITH STANDS FOR ENFORCEMENT OF ALL LAWS

ALBANY, N. Y., Dec. 2—(AP)—For the first time since he has been prominently mentioned as a democratic presidential possibility, Governor Alfred E. Smith, of New Yrk state tonight broke his silence on the prohibition question by declaring that while he stands for enforcement of all laws, he sees no reason why any group of voters should not oppose the federal prohibition statutes.

The governor's declaration, made at the annual convention dinner of the New York State League of Women Voters, was in answer to a resolution adopted by the Nassau county branch of the league condemning organized opposition to the eighteenth amendment and the Volstead act and urging "respect for and obedience to law."

"What's wrong about that?" asked the governor after he had read the section of the resolution referring to organization of a group to oppose the prohibition laws. "Is there any reason why the opposition should not organize? Is there any question about solidity, force and effectiveness of the forces on the other side of the question when they have gotten close to $5,000,000 for the operation of their organization in the next few years.

"It is the right of our people to organize to oppose any law, or any part of the constitution with which they are not in sympathy. I have taken an oath of office as assemblyman, as sheriff of New York county and four times as governor, to sustain the constitution of the state of New York and yet there are parts of it I hate. I have promised to sustain it but I have not promised to give up any right to oppose any part of it I don't like."

MORROW CONFERS WITH GROUP OF INDIAN FARMERS

CELAYA, GUANAJUATO, Mexico, Dec. 2.—(AP)—Ambassador Dwight W. Morrow, former member of one of the world's largest banking concerns, today held a conference with a group of Indian farmers who are directors of a small experimental co-operative agricultural land bank.

The former partner of J. P. Morgan and Company visited the bank as part of the day's program on his two weeks' tour with President Calles to inspect agricultural schools, and irrigation and other development projects in northern Mexico. He also visited today the Guanajuato state agricultural school at Celaya and an irrigation project near the school. All three institutions were fostered and developed under the auspices of the federal government as part of the Calles program for agricultural development.

Mr. Morrow congratulated the Indian farmer directors of the Celaya bank for their work which, as described to him, appears to be a movement of great importance in agricultural development.

Will Rogers, the humorist, who arrived in Mexico City for a visit just before the presidential train started and is a member of the party at the president's invitation, has kept the president and Mr. Morrow chuckling at his sallies.

ARGUMENTS IN DUCHERS TORLONIA DIVORCE SUIT

BRIDGEPORT, Dec. 2—(AP)—Characterization of the plaintiff as "a ruthless, self-willed woman who would do anything to accomplish her will" featured the defense counsel's summation in final oral arguments held before Judge John Richards Booth in superior court here today in the divorce suit brought by Duchess Torlonia, the former Elsie Moore, of Greenwich, against her husband Duke Marino Torlonia, of Rome.

The duchess is seeking divorce and the custody of three minor children upon an allegation of misconduct on the part of her husband, naming Marie Lorenzino, of Rome, as co-respondent.

Claiming that his client had "come to this country for relief from a situation which every decent man regards as intolerable," William H. Comley, counsel for the duchess declared that "whatever tolerance his actions might receive in Roman society, it is scorned by decent men here."

Saying that the duchess had received word from friends in Rome that her husband continued to flaunt Marie Lorenzino before public eye, as his mistress, Mr. Comley described the duke as "a man who has forfeited every right to respect and esteem and right to continue a regime by which he may continue to live on her (his wife's) charity."

WILLIMANTIC

Office 824 Main Street. Telephone 1121-2.

DANIELSON B. AI-D L. GIVEN FORECLOSURE VERDICT OF $5,162

(Special to The Bulletin)

WILLIMANTIC, Dec. 3—In this city Friday afternoon, the final civil session of the November term of the Windham county superior court was held with Judge L. F. Waldo Marvin on the bench. In the case of the Danielson Building and Loan association versus William M. V. Franklin et al, judgment was given for $5,162 in a foreclosure suit. The limitation of time for redemption was designated by the court as the second Monday in January, 1928. Judgment was given for the plaintiff to recover $240.20 in the case of Isadore L. Schwartz (Trinity Mills) vs. Thomas Solomon, a hearing in damages. In the case of M. E. Lincoln vs. Morrill M. Jones et al, a motion for default and hearing in damages, the attorneys, Samuel E. Harvey for the plaintiff and William A. King for the defendant, agreed to file briefs, the former in here two weeks and the latter one. In the case of the Community Hotel corporation, a matter of argument on demurrer, the attorneys also agreed to file briefs, Attorney Frank H. Foss for the plaintiff within two weeks and Attorney Samuel B. Harvey for the defendant in three weeks.

NORWICH MEN CAUGHT IN THREAD CITY GAMBLING RAID

(Special to The Bulletin)

WILLIMANTIC, Dec. 3—Friday afternoon at three o'clock, local police raided the establishment at the corner of Bedford and Main streets and arrested Robert Johnson on a charge of keeping a gambling house. Johnson was released on a bond of $50. Ten men caught in the police dragnet gave the following names: Ralph Miller, Edward Hamilton of Norwich, John Lord, William Sullivan, Fred Leek, Fred Williams, Charles Smith, Michael Capen, Wilfred Bernard and William Lord. The men will appear in police court this Saturday morning.

The annual Christmas bazaar of the Methodist Episcopal church under the auspices of the Sorority opened Friday afternoon and will continue for two days. Mrs. Fred J. Williams is general chairman, Earl Huling is secretary-treasurer and Rev. Harold M. Critchlow, publicity chairman. Dwight W. Lile is in charge of the tickets. The interior of the vestry has been tastefully decorated for the occasion. The apron booth is in charge of Mrs. Marion Smith, Mrs. Powell, Miss Addie Webber, Mrs. W. D. Morse, Mrs. A. C. Scripture, Mrs. Cora Nye and Mrs. Ruth E. Heling. The mystery booth is in charge of Miss Ethel Sminds, Mrs. Byron Potter and Mrs. Edith Herrick. In charge of the fancy Christmas goods table are Mrs. William E. Webber, Mrs. Arthur Gill, Mrs. Linton, Mrs. Edgar W. Jacobs, Mrs. W. H. Parkhurst and Mrs. Mastin. The handkerchief booth is in charge of Mrs. A. H. Johnson and Mrs. Lottie Barrows. Mrs. A. D. Spellman presides over the booth dealing in used books and bargains in white elephants. Mrs. Walter Griggs presides over the ice cream and refreshment booth assisted by Ralph Williams, Walter Griggs and Howard Haling. The food table is in charge of Mrs. F. P. Davoll assisted by Mrs. Arthur E. Merrill, Mrs. Torrey and Mrs. May Russ. The home made candy booth is directed by Mrs. Eldon Johnson, Mrs. Hazel Nichols, and Mrs. Hattie Hall. Mrs. Thomas Kelleher has charge of another novelty booth. A cafeteria supper was served Friday evening.

HAMPTON MAN FINED $25 FOR RECKLESS DRIVING

(Special to The Bulletin)

WILLIMANTIC, Dec. 2—In police court Friday morning, John J. Murphy of Hampton was fined $25 and costs, amounting to $32.15, for reckless driving by Judge Frank H. Foss. Murphy's arraignment in court was the aftermath of a collision in which a car driven by him figured late Thursday afternoon on the bridge over the Natchaug river near the Willimantic Wet Wash plant. A touring car, driven by Philip E. Keech of 8 Oak street, Danielson, and owned by Mrs. Lillian M. Keech of the same address, was driving out of the city and as it reached the center of the bridge it was struck by Murphy's touring car, which was proceeding in the opposite direction. Murphy continued on his way and then hit a nearby hydrant, going a distance of approximately 75 feet before he stopped. The damage was practically slight. The arrest in the case was made by Traffic Officer Arthur Hurley. Assistant Prosecuting Attorney Frank P. Fenton announced in court that the accused had admitted responsibility for the accident and had made a settlement for the damage to the other car. Disposition of an intoxication case was also made by the court.

Windham high school's football hop was held on the third floor of the school building Friday evening with over fifty couples in attendance. The Lyric dance orchestra played delightfully for the dancing and Duchesneau served the refreshments. Edward Saba was chairman of the committee of arrangements.

On the occasion of his visitation to Norwich lodge No. 430, B. P. O. Elks, Thursday evening, District Deputy John B. Kingston was accompanied by the members of his staff, E. Frank Cunningham, who acted as grand esquire, E. Ernest Melody and James F. McGlone. A turkey dinner and entertainment followed the meeting. There was a large attendance at the meeting.

George E. Hinman of this city, justice of the state supreme court of errors, was one of the three judges in connection with a recent debate at New London between the debating teams of Bates and the Connecticut college. The question was, Resolved: That all treaties that infringe upon the sovereignty of China should be abrogated.

In the Stafford Springs borough court Thursday, William Parisek of West Willington was given a judgment of $100 against Delbert W. Goodall, whom he sued to recover a four months' note dated April 19th of this year.

At the home of Mrs. Harris O. Eccleston of Main street, the Helping Hand society was entertained at whist Thursday afternoon. Four tables were in play and first award went to Mrs. Eccleston and consolation to Mrs. Minnie Johnson. The hostess assisted by Mrs. Rose Potter served refreshments.

Charles H. Weare, president and manager of the Connecticut Braided Cordage company, which on September 1st took over the plant of the Chaffee Manufacturing company at the intersection of Church and Valley streets, announced Friday that the alterations in the building here are being continued. Old machinery is being removed and new machines are being installed to meet the requirements of the styles and lines of braided specialties that the company intends to place on the market. In the near future, he expects to have the plant here operating to capacity.

James J. Colgan and three daughters who have resided at 197 Jackson street for some time are to move their household goods to Boston, Mass., Saturday.

Mrs. Clarence E. Hoxie of South Coventry entertained the auction club of which she is a member with a luncheon and game Thursday afternoon. Two tables were in play.

Mrs. Harry W. Standish entertained the Windham Road Bridge club of four tables at her home on Prospect street Thursday afternoon. Mrs. Albert E. Welch and Mrs. C. C. Case won first and second prizes respectively. Luncheon was served by the hostess.

At Hartford Thursday, Mrs. Albert J. Welch of Windham road was delightfully entertained in honor of her birthday by Mr. and Mrs. William H. Lincoln of New London and Mr. and Mrs. James E. Mooney of Hartford. A birthday supper was enjoyed.

Dr. S. J. Calisi, who is a professor at the University of Chicago, and lectured at Smith college in Northampton, Mass., Friday evening is a week-end visitor at the home of Egbert A. Case, principal of Windham high school.

The church social workers of the Congregational church held a regular conference in the church house last evening. A program of recreation, business, department conferences and devotion led by Mrs. Helen B. Cummings and a discussion of "The Great Objective" constituted the work of the evening.

Lyman H. Maine, Mrs. Clara Robinson, Mrs. Warren D. Nichols and Mr. and Mrs. John Moriarty were in Bolton yesterday for the funeral of Dr. Myron Maine.

The food and apron sale conducted by Purinton Temple No. 2, Pythian Sisters, yesterday was a success. Mrs. Margaret McArthur was in charge of the food table and Mrs. Florence Anthony supervised the sale of the aprons.

Mrs. John L. Leonard left yesterday morning for a few days' visit with her daughter, Mrs. Robert C. Johnson, and family in Norwich.

The K. and L. Bridge club met Thursday evening at the home of Mrs. Minnie Mathieu on Union street. First award went to Mrs. Hattie Cohen, and consolation, Mrs. Eleanor Ford. Mrs. Nelson A. Daniels and her mother, Mrs. Laura Grenier, were guests.

JEWETT CITY

TOWN HAS 1186 CHILDREN—THERE ARE 780 IN BOROUGH

(Special to The Bulletin)

JEWETT CITY, Dec. 2—The enumeration of the school children in the town of Griswold has been made by W. S. Montgomery. The figures show 1186 children from four to sixteen. In Jewett City there are 780; 267 are attending either private or high schools and 139 are not attending school.

The World Wide Guild girls are to conduct a candle light service in the Baptist church Sunday afternoon at half past four.

The amount of money kept in this town from the sale of the Christmas seals is 85 per cent, the other 15 per cent going to the state.

Finn's today, mat. and eve., The Drop Kick, with Richard Barthelemess.—Adv.

A net receipts of the Christmas sale and supper held in the Congregational church vestry Wednesday evening were $233.84.

The funeral of Roy Bashaw held in Norwich Thursday was attended by relatives from Jewett City, Mrs. Emma Raney, Mrs. Edward Raney, Mrs. Nelbert Myott and Mrs. Alice LaFlamme being aunts of the young man.

The Harmony club was entertained by Mrs. Arba Browning at her home Friday afternoon.

Mrs. E. S. Swift of Jewett City and Mrs. Curtis Wilcox of West Dennis, Mass., leave next week to spend the winter in Florida.

Friends of Mrs. G. H. Thornton are pleased to learn that she is better each day, although seriously ill with pneumonia and complications. Miss Davis, R. N. of Norwich is caring for her.

The Every Member canvass in the Congregational church will be made on Sunday afternoon.

A Maxwell sedan ran into the rear of a Silver Lane Pickling Co. truck Friday afternoon, just north of Lewis Gill's filling station on the Plainfield road, went up a bank and then tipped on one side. The truck driver stopped his machine suddenly, as he saw two cars in front of him, parked either side of the road. The road was slippery and the sedan did not have time to stop and avoid hitting the truck. The sedan was owned by Frederick D. Tobin of New Haven. He was not hurt, but a friend riding with him had an injured knee. The sedan was towed into town by W. S. Bromley.

Manager John Barnett is making arrangements for special music when the spectacular picture Ben Hur is shown in Finn theater.

At the open meeting of Pachaug Grange Thursday evening the program was given by the Southern New England Telephone Co. This is the first grange in the state to invite the Telephone Co. to give the program. Messrs Miller, Schwab and Johnson of New Haven exhibited there reels of very instructive telephone information and methods. The talk was given by H. F. Lyon, manager of the Norwich exchange. Norman Frazier, of Norwich and John Frazier, manager of the Willimantic exchange were present. Pachaug Grange orchestra furnished music between the reels and for the dancing later. Doughnuts, cheese and coffee were the lunch. The next regular meeting will feature a tree and Christmas program. The lecturer Mrs. William Edmond and Miss Bessie McClugage arranged Thursday night's program.

LISBON

Rev. Charles E. Reeves, of Norwich Town, is to supply the pulpit Sunday, Dec. 4, and perhaps the following Sunday, unless Mr. Reynolds should return before that time. Mrs. Reynolds is gaining steadily at the home of her sister in Westfield, N. J., after a serious illness with pneumonia.

A few days ago Nils Nygren shot a gray fox that weighed nearly twelve pounds.

While out for a walk Sunday afternoon, Mrs. Henry Kendall found a quantity of wild strawberry blossoms around a rock on their farm.

Miss Louise Avery, of Norwich Town, has been the guest of her cousin, Miss Clara Hyde, for several days this week.

Alfred Kennedy was unable to join the family group at the home of his parents Thanksgiving day as he is now located for a time in Augusta, Maine.

GALES FERRY

Mrs. Walter M. Buckingham, a member of the board of directors of the Norwich Red Cross branch, is in charge of the auxiliaries as in former years, with Mrs. Dudley C. Perkins, chairman of the Gales Ferry auxiliary. They have decided to continue the membership drive some time longer here as returns are still coming in. Among the latest names are Mrs. Billings, F. S. Crandall, Mrs. Everett Thompson, Mrs. Thomas Allyn, Mrs. P. W. Norman, Mr. and Mrs. R. Winthrop Hurlbutt, Miss Grace A. Chapman, W. C. Perkins.

Miss Edith Mason, of Storrs college, will speak on interior decorating in the Country club house at a public meeting Thursday afternoon, December 8, at 3 o'clock.

The Ladies' Aid society of the Methodist church is to have an all-day meeting Friday, Dec. 9. Mrs. Andrew P. Miller, Miss Sarah T. Latimer, Mrs. Delphine Fish and Mrs. Dudley C. Perkins are a committee to arrange for the luncheon.

The Long Cove auxiliary of the Ladies' Aid society held its Wednesday afternoon meeting at the home of Mrs. Goren Neilson there. The work was the tying of a quilt, an order.

Mrs. Latham E. Smith and family entertained for Thanksgiving Mrs. Smith's eldest son, Noyes Smith and Mrs. Smith, with their children, Leonard Noyes, Jr., Tracy, Nancy and Howard, of New London, with Mr. and Mrs. Avery Main and daughter, Elizabeth, of the Stoddard district.

Nathan A. Gibbs and Miss Natalie K. Gibbs left Monday to spend the winter in Norwich, where they have an apartment on Bacheus street.

Dandelions in full bloom were seen at Perkins place Wednesday, the 30th of November.

Mrs. Herman F. Peckham, of Long Cove, was the guest for Thanksgiving of her son-in-law and daughter, Mr. and Mrs. Albertus S. Dean, at their home on the Military highway.

J. Edmund Norman has returned to his duties at the store of Norman & Povey, following absence because of an injury to his wrist. Mrs. A. N. Baxter has substituted at the store during Mr. Norman's absence.

Mrs. Joab B. Rogers entertained for Thanksgiving Milo Benn and daughter, Miss Natalie Benn, Mr. and Mrs. Wilmot Benn, with Mr. and Mrs. J. Wilbur Norton and little daughter, Nancy Lee, a family from Hartford.

Mrs. Belle H. J. Robinson, home demonstration agent of the county farm bureau, and her daughter, Frances, returned Saturday from a holiday visit with relatives in Orange, N. J.

Men are building a garage on the grounds at Miss Laura A. Perkins', adding to the other improvement recently made on her property.

Mr. and Mrs. Elmer Satterlee and daughter, Miss Rebecca, of North Haven, motored here and were guests Friday of Mr. Satterlee's mother, Mrs. Charles A. Satterlee and sister, Miss Satterlee.

A successful chicken pie supper, given under the auspices of the Men's class of the M. E. church, in the vestry Wednesday from 6 to 8 o'clock, had a large patronage of people from out of town.

NORTH FRANKLIN

Mr. and Mrs. Myron Smith entertained on Thanksgiving Mrs. Horace Smith, of Niantic, Evelyn Smith, New London, Mr. and Mrs. Clarence Bosworth, Mansfield, Mr. and Mrs. Leroy Smith and daughter, Roberta, of Storrs.

Mrs. Gladstone Shaw, of Norwich, spent Tuesday with her mother, Mrs. Fred Hoxie.

Mrs. Ethel Reilly, of Hartford, was a caller on Mrs. Fred Hoxie Tuesday.

Mr. and Mrs. Earl Rogers and family spent Saturday with Miss Lydia Johnson.

Miss Lucia Kellner was a Norwich visitor Saturday.

Mr. and Mrs. Herbert Hoffman, of Norwich, entertained at luncheon and dinner Saturday Mr. and Mrs. Harry Kidger and son, Harold, of Easthampton, Mass., Mrs. Fred Race and Misses Ella and Florence Hoffman.

Mr. and Mrs. Luther Holton entertained on Thanksgiving Miss Winifred Holton, of Madison. Mr. and Mrs. Milton Beckwith and three children.

Mr. and Mrs. William Manrose have returned to Bristol after spending the hunting season with Mr. and Mrs. Eugene Clark.

Miss Lydia Johnson spent Thanksgiving with her nephew, Frederick Johnson, of Norwich.

Mr. and Mrs. Charles Davis entertained on Thanksgiving Mr. and Mrs. Clifford Lathrop and family, of Quaker Hill, Mrs. Lucretia Lathrop, of Bozrah, A. B. Davis, M. D., of New York, Mr. and Mrs. B. P. Davis and daughter, Althea Mr. and Mrs. Howard Davis and daughter, Margaret.

Mrs. Fred Race and Miss Florence Hoffman entertained on the holiday and over the week-end Mr. and Mrs. Harry Kidger and son, Harvey, of Easthampton, Mass., Mr. and Mrs. Herbert Hoffman, of Norwich.

NORTH STONINGTON

The roads in the town damaged by the flood have been improved to better conditions than before.

Arthur M. Morgan has a fine flock of price geese.

Everett E. Morgan did not go on his Detroit, Mich., trip because weather conditions were bad for traveling, but is planning to go sometime next year.

Maurice Miner, who has the finest lot of pigs in this town, will be honored for such a nice lot.

William F. Morgan, who has been in the strawberry business is quite interested, for next year he has six acres of plants and a few chickens to help make Shunoc a lively place.

The farmers of this town report nearly a total loss to their potato crop but don't expect to get much corn because different vermine are destroying it.

Mr. Charles Hillard, who is waiting for his ten puppies to grow up so he can go coon hunting if weather conditions only are a little more favorable.

The hunters of the town say they found plenty of game of all kinds this season.

Several flocks of wild geese have gone over the town in the past few days.

The Shunoc Traders' association has been busy during the past month.

John W. Wilkerson is trying to improve his herd by testing them for milk production.

MOOSUP

In order to make necessary repairs, the electricity will be shut off in Moosup, Central Village, Plainfield and Oneco from 12:30 to 3:30 p. m. Sunday afternoon, December 4. The Eastern Connecticut Power Co., Danielson district.—Adv.

MYSTIC

The Ladies' society of the Union Baptist church held a sale and supper Thursday afternoon and evening in the vestry. It has been the custom to have a turkey supper with the annual sale, but this year they decided to have the same kind of a supper that is served each month. The sale of articles commenced at 4 o'clock. Mrs. Julia Coates was in charge of the supper and over 100 were present.

Mystic grange, No. 171, P. of H., met Thursday evening with Worthy Master Leslie Haley in the chair. W. L. Main reported that the committee had seen the chamber of commerce and then first selectman of the town of Stonington in regard to the removal of the pole on Denison avenue and Mistuxet avenue and the matter has been taken up with the commissioners. It was voted to give $5 for Christmas seals. Brief addresses were made by State Officer Adams, of Groton, and County Pomona Master Hall, of Preston City. After the adjournment, Mrs. Lucy Burdick, the lecturer, introduced Samuel G. Kent, a representative of a leading tire corporation who delivered a lecture on Rubber and Rubber Growing, with moving pictures, showing the thousands of acres in Liberia, Africa, where the trees are grown, leading up to the completed tire ready for the market. State Assistant Steward and Mrs. Charles M. Adams, Mr. and Mrs. Saville Green and son, Paul, Mr. and Mrs. Harold Taylor, Mrs. George Metcalf, of Groton grange, attended the grange meeting.

The sewing society of Charity chapter, O. E. S., met Friday afternoon with Mrs. Percy Palmer, in Noank.

Mystic Rebekah lodge sewing society held a cake sale Friday afternoon in Odd Fellows' hall.

Miss Helen Palmer has returned to Brooklyn after a visit with Mrs. Abbie Chapman.

Marvin Jones, who has been ill for two weeks, is recovering.

Arthur G. Swallow, of Dunstable, Mass., is visiting his brother, S. J. Swallow and attended Mystic grange meeting Thursday night.

Mrs. Walter Morgan, of Stonington, spent Thursday evening here.

Mystic council, No. 29, R. and S. M., met Friday evening.

Mr. and Mrs. W. L. Main and daughter, Hazel, were in Westerly Thursday.

Joseph D. Austin, of Old Mystic, was elected a director of Mystic Grange corporation Thursday evening.

Mrs. Charles W. Gildersleeve will commence her duties as organist of the Methodist church Sunday morning. Mrs. Treffly Morin has been organist for the past six months.

Mrs. Herbert Reeves, Mrs. William L. Main, Miss Hazel Main and Mrs. Wallace Phillips attended the County Farm bureau meeting held in Norwich Friday.

Miss Florence M. Johnson, R. N., of Westerly hospital, attended Mystic grange meeting Thursday evening and spent the night with her mother, Mrs. Altanah Johnson.

Phebe Packer Rathbun Tent, No. 1, Daughters of Veterans, gave a whist in G. A. R. hall Friday evening.

The Men's Bible class of the Union Baptist church will hold a meeting and supper Monday evening.

LEDYARD

SCHOOL CHILDREN CENSUS SHOWS A TOTAL OF 304

The enumeration of school children between 4 and 16 residing in town on Sept. 1, 1927 has been completed and the total enumeration sent to Hartford by E. E. Holdridge, who has taken the school census in Ledyard for 15 successive years. There was a total of 304, which is two more than one year ago. 248 of this number are attending some public or non-local high school, 56 of this number are attending no school. The largest enumeration was in the Lamb district, 60 being enumerated in this district.

There were 242 children enumerated 15 years ago. There were more children in the Lamb district 15 years ago than any other district.

"Realm of the Unseen" was the topic which Ralph Krout preached in the Congregational church on Sunday morning. Mr. Krout accompanied by Vinton Ackley, conducted Sunday school in Center Groton Sunday afternoon. He was the guest of Carl Holdridge, Saturday and Sunday night, returning to his studies in Hartford Monday morning.

The Lamb family held their annual Thanksgiving reunion in Grange hall. There were Joseph A. Clark and family, Mr. Carl Wiesman and family, Hazel King and family and Samuel Lamb and family in this gathering.

Mrs. William L. Allyn prepared a Thanksgiving dinner for 20; Mr. and Mrs. Billings T. Avery entertained the former's brother and wife, Mr. and Mrs. Irving Avery of Hartford. All of Mrs. C. D. Geer's children were at home for Thanksgiving, Richard Geer of Suffield school, Marian Geer of Connecticut college, George Geer of Yale and David Geer of New Haven, Mr. and Mrs. Ernest Smith and family of Franklin and Mr. and Mrs. Earl B. Geer and family were Thanksgiving guests of Mrs. Isaac G. Geer.

The Ledyard whist club met with Mrs. S. E. Holdridge Tuesday evening. The results of this evening's playing follow: Earl H. Holdridge 44, Mrs. C. D. Geer 43, Miss Fannie Ferioli 41, Joseph A. Clark 34, George Garrapye 34, Mrs. Joseph A. Clark 32, Miss Dorothy Doolittle 30, Mrs. S. E. Holdridge 26, Mrs. Carrie Doolittle 24, Mrs. Barbara Holdridge 22, S. E. Holdridge 22, Mrs. Mary Garrapye 16.

Mrs. Fannie Clark was the guest of her sister, Mrs. Hazel King in Stonington from Thanksgiving eve until Saturday evening.

WEST KINGSTON

Mrs. R. H. Bristow, Mrs. J. J. Cottrell, Mrs. Ida M. Kenyon and Miss Marion Cottrell were callers at Crompton and East Greenwich, Wednesday afternoon.

The funeral services for Mrs. Nettie G. Lewis, who died Thanksgiving day, at the South County hospital, were held Monday at 11:30 a. m. at her home here. The house was filled with relatives and friends there were beautiful floral tributes. Burial was in Allenton cemetery, beside her husband, Judge Nathan B. Lewis.

Aubrey C. Lewis and family have returned to their home in Massachusetts after a few days spent here during the illness and death of the former's mother.

Mrs. C. D. Arnold and children visited Providence Tuesday.

Miss Carrie Hally, ill with chicken pox is recovering.

Mrs. Herman Anderson is a patient at the South County hospital.

Mrs. Frank May entertained relatives from Massachusetts Saturday and Sunday.

John L. Briggs who is staying with relatives at Wakefield, spent Saturday with friends here.

Mr. and Mrs. F. K. Crandall, of Kingston, visited relatives here Wednesday evening.

UNION

The fire look-out on Mt. Ochepetuck is officially closed for the season.

For a meeting of the union Parent-Teacher association to be held at the town hall Monday evening, December 5, at 7:30, the subject for the evening will be Recreation—recreation for the child at home, for the child at school, and for the community. Parents, teachers and friends have been asked to come prepared to discuss play activities carried on in the home to make life more joyous and to keep children interested in home. The program committee is Mrs. Holcomb R. Howard and Mrs. C. A. Proulx.

Mrs. Laura Baker was given a pleasant little surprise party Monday, November 28, the date being her eighty-second birthday. Her unannounced guests brought a bountiful dinner and a birthday cake decked with eighty-two candles. Mrs. Baker has kept so active and so interested that she always seems young.

Rev. and Mrs. H. A. Coolidge are entertaining Mrs. E. H. Tuttle of Hancock, N. H., this week.

The date for the meeting of Mashapaug lake grange is Wednesday evening, Dec. 7.

Mr. and Mrs. Grant Foster of Worcester, entertained fifteen guests Thanksgiving day, at their Mashapaug camp. The guests were from Boston, Southbridge and Stafford.

A company of about thirty from Worcester, Mass., Lexington, Mass., Putnam, South Lyme and Union was entertained at the Thayer Homestead on the holiday. Mrs. Thayer's daughter and two great grand-daughters from Worcester remained for the week end. Mrs. Thayer's health is improving.

Mr. and Mrs. Holcomb R. Howard had as Thanksgiving guests Mrs. Mary Soule of Stafford and Mr. and Mrs. Ralph Squire of Fiskdale, Mass.

At the Barber home at Rock Meadow were Mr. and Mrs. Walter Turning and son of Hartford and Mrs. George Coolidge and son, of Stafford Springs. Mrs. Barber accompanied her daughter and the latter's family on their return to Hartford Thursday evening and stayed till Monday.

Mr. and Mrs. Nelson Horton entertained Mr. and Mrs. Walter Robertson and daughter, from Monson, Mass.

At Adelbert Agard's were Miss Mary Agard of New Haven Normal school and Mr. and Mrs. Harold Hibbard and their children of East Woodstock. Miss Mary Agard was at her home until Sunday.

LEBANON

At the Baptist church Sunday morning Rev. A. G. Littlefield took as his text Ps. 8:3-4. In the evening the meeting was in charge of Miss Beatrice Littlefield. A missionary play was given, "Mrs. Gray of Lonesome Point," the following taking part: Mrs. Gray, wife of a home missionary, Helen Abel; her children, Grace Littlefield, Elinor Chappell, Delphine Ladd, Gurdon Aspinall and Theodore Littlefield; a woman from the mountains, Mildred Ladd; her daughter, Angie Perkins; two rough men, Donald Ingress and Frank King. There was also special music, a vocal solo by Miss Beatrice Littlefield and a violin solo by Miss Mary Chappell.

At the close of the ladies' meeting a number went to the home of Mr. and Mrs. George L. Randall, where they listened to very fine report of the State Sunday school convention in New Haven, given by Mrs. A. G. Littlefield and Mrs. J. E. Burgess. Plans were discussed for work in the Sunday school. Mrs. Randall served light refreshments.

Rev. Walter Vey took as his text Ex. 4:10-13. The C. E. meeting was led by Miss Florence Campbell. Wallace Blakeslee gave an interesting report of the C. E. Union meeting held in Norwich.

Mr. and Mrs. George MacDonald entertained their children and grandchildren Thanksgiving day.

Mrs. W. O. Rogers and Mrs. Ronald Nelson of Norwich Town spent Monday with their cousin, Mrs. C. S. Goodwin.

Mrs. Jane Card had as guests Thanksgiving her brother, William Lillie of Norwich, also her nephew and niece, Mr. and Mrs. Charles Lillie, and children, of Willimantic.

Mr. and Mrs. Dow of New London spent from Thursday until Sunday with Thomas Fowler.

Friends of Miss Hilda Tilton, teacher in the Center school, are pleased to welcome her back after a recent operation for appendicitis.

Mrs. Mary Stark has gone to Norwich to spend the winter with her niece, Mrs. Charles Backus.

Lawrence Pults had as his guest over the week-end John Richmond, of West Palm Beach, Fla., one of his classmates at Worcester Tech.

There was an all-day meeting of the Ladies' Aid society in the parlors of the Congregational church Thursday. Work was done on articles for a sale.

The Mission Circle held an all-day meeting in the chapel of the Baptist church Tuesday. Two quilts were tied.

Mr. and Mrs. Raymond Taylor spent Thanksgiving with Mrs. Taylor's parents, Mr. and Mrs. Goss, in Willimantic.

Mr. and Mrs. L. H. Taylor dined Thanksgiving day at the home of their daughter, Mrs. Everett Hewitt. Mr. and Mrs. R. V. Taylor had Thanksgiving dinner with Mrs. Taylor's father, C. C. King.

Rev. Walter Vey and family motored to Vermont to spend Thanksgiving.

Mrs. Hannah Hancock and daughter Miss Goldie Hancock, of Meriden, spent Thanksgiving and the week-end with the former's niece, Mrs. Elizabeth Troland.

Mr. and Mrs. William Squires spent Thanksgiving day with their son, Dr. Merwyn Squires, in South Manchester.

Mr. and Mrs. A. A. Boothby spent the holiday in Norwich with their son and daughter-in-law, Mr. and Mrs. Vernon Boothby at the home of the latter's father, Mr. Gordon.

Miss Edia Williams of Hartford was at the home of her parents, Mr. and Mrs. A. C. Williams, over Thanksgiving. They also entertained at dinner their son and daughter-in-law, Mr. and Mrs. Clayton S. Williams and son Erroll, Mrs. Mary Stark, Miss Mary Randall and Miss Elizabeth Randall.

A meeting of the Woman's Foreign mission society was held at the home of Mrs. S. W. Throop recently.

Mr. and Mrs. William Pultz spent Thursday with Mrs. Pultz's mother, Mrs. H. V. Wetherell, in Danielson.

Mrs. Mary Sweet entertained at Thanksgiving dinner her sons, H. W. Sweet and family, and Henry Sweet and family, from Norfolk, and Clifton Sweet from New Britain.

Clarence Geer and Leroy Geer captured a fox Thursday morning with the aid of Leroy Geer's dog Jerry. The fox had been feasting on hens from Clarence Geer's flock.

Monroe Pultz, Rodney Hewitt, Charlie Sweet and Edward Jones were in Providence last week to attend the football game.

Mr. and Mrs. K. F. Bishop entertained Thanksgiving day Mrs. Bishop's brother, Dr. John Sweet, wife and children from Hartford.

Mr. and Mrs. John Kneeland entertained for Thanksgiving day the former's brother-in-law and sister, Mr. and Mrs. Tague and children, of Springfield, also his brother, Leroy Kneeland and family.

Mr. and Mrs. K. F. Bishop motored to Norfolk Tuesday after Mrs. Maria Barker, who has been spending the summer with her nephew, Henry Sweet at Norfolk Inn. Mrs. Barker stopped in Hartford to spend Thanksgiving with her brother, Dr. Henry Sweet. She will return to Lebanon next week for the winter.

Mr. and Mrs. J. E. Burgess had as guests Thanksgiving day Miss Grace Burgess, Mr. and Mrs. G. R. Yerrington and son, also Mrs. Burgess' brother and family, Mr. and Mrs. Harry Bogue and two sons of Montville.

Mr. and Mrs. John Madley had with them over the holiday their children and grandchildren. Those present were Mr. and Mrs. Harry Bailey and three children, Mr. and Mrs. George Elderkin and three children of Avon and Mr. and Mrs. John Madley of New York.

Mr. and Mrs. C. M. Geer and daughter, Miss Myra Geer, spent Sunday with their cousins, Mr. and Mrs. Theron Geer, in Middletown.

STAFFORDVILLE

Mrs. Wesley Bradway is spending a few weeks with her son, Raymond Kemp, and family, in Holyoke, Mass.

Miss Greta Pratt and Miss Mabel Bradway spent Thanksgiving with Mr. and Mrs. George Pratt, in Spencer, Mass.

Mr. and Mrs. Earl Belcher and son, were Thanksgiving guests of Mrs. Belcher's sister, Mrs. Harold Lee and family in Boston.

Mr. and Mrs. Ernest Belcher and Mrs. Helen Hardy, of Hartford, Mr. and Mrs. Herbert Barlow and daughter, New Britain, Mr. and Mrs. George Taylor and daughters, South Coventry, Mr. and Mrs. George Belcher and children, were Thanksgiving guests of Mr. and Mrs. Frank Belcher.

Mrs. Sarah Ballou, Mr. and Mrs. Frank Ballou and two children, of Union, Mr. Howard, of Quinebaug, Mr. and Mrs. George Miller, Mr. and Mrs. Herbert Bosworth and daughter, Ruth, and Charles Williams, were Thanksgiving guests of Mrs. Edith Mathews.

IN NORWICH FIFTY YEARS AGO

Fifty years ago this week Thanksgiving turkeys were selling at 20 cents a pound, as compared with 60 and 80 cents nowadays. The same week the old Provident association appointed a committee to solicit funds which the association planned to distribute that winter. Interesting extracts taken from the files of The Bulletin of November, 1877, follows:

Monday, Nov. 26, 1877—Thanksgiving service will be held in Trinity church Thursday morning at 11 o'clock to which the congregation of Christ church are invited.

Haverly's minstrels had a crowded house in Bread hall Saturday night. Those who love drollery had plenty to laugh at. Laughing is healthy which is something in its favor.

The street commissioner is having West Main street covered in some places with oyster shells, and repairing the crosswalks, a timely preparation for winter.

The wind blew strongly through the streets Saturday afternoon and evening raising stifling clouds of dust. Yesterday it rained hard nearly all day, making the traveling unpleasant and preventing many from attending church service.

Tuesday, Nov. 27, 1877—The Shaughraun—The drama loving public of Norwich are to be congratulated that they are again having an opportunity to see that prettiest of plays on the American stage, the Irish drama Shaughraun and especially as it is admirably presented for the most part by local talent.

Our local weather prophet some time ago predicted a mild winter. Others in different parts of the state are now prophesying the same thing. He is predicted that the months of December and January will be open and fair. The grounds on which this prediction is based, among other things are the recent thunder storms, while the farmers from every section of the state note that the muskrats have built only the slightest of shelter; also the corn husks are very thin. Without doubt it has been the warmest November in the past decade.

Mr. John Turner and family, who have been very worthy residents of Preston City for the past six years, have removed to Montville and all regret their loss. He intends building at Montville.

Wednesday, Nov. 28, 1877—The most brilliant social event that has occurred for several years at the old and attractive portion of the township so well known as Norwich Town, was the celebration last evening of the marriage of Mr. George A. Rudd of Brooklyn, N. Y., and Miss Jeanie S. Porter of Norwich, daughter of the late George E. Porter, Esq., of Boston. The bride is connected with several of the old Norwich families and the wedding was thus large as well as attractive. The marriage took place at 7 o'clock in the evening at the First Congregational church, the impressive Episcopal church being conducted by the pastor, the Rev. C. T. Weltzel. They are to spend three years in Rome where Mr. Judd goes to complete his art studies.

Last week there were shipped from Stonington 35,000 pounds of turkeys.

The total receipts from the Cantata, Queen Esther, amount to $1,116.45. Although the exact figures are not known yet, it can be stated that the net proceeds will be considerable over $300.

The City Guard hold their first social of the season at Steiner's hall this evening. The former popularity of these parties will be remembered and without doubt the hall will be filled.

Thursday, Nov. 29, 1877—The many friends of Mr. Henry Gulliver of Norwich Town will be pained to hear of the accident, last Tuesday evening by which he lost the use of one eye. It was just previous to the Rudd-Porter wedding in the church, that evening, and Mr. Gulliver had mounted a chair to adjust a window for purposes of ventilation. On stepping back and down he was upset and received the injury mentioned above.

People could get their Thanksgiving turkeys yesterday for 20 cents a pound. This was as reasonable as could have been expected. The local dealers will have but few fowls on their hands to dispose when the turkey festival is over.

Wm. M. Williams, J. P. Collins, Alfred H. Brewer, H. V. Redmond, William H. Jennings, Jr., are the committee appointed by the Provident association to solicit and collect funds for dispensation by that organization this winter.

Friday, Nov. 30, 1877—The continuance of the mild weather is worth many dollars to the farmers, whose cattle are yet grazing in the fields, thus sparing the hay for future use. The ground is full of water and the fields are nearly as soft as in spring.

The Home on Thames street was so well supplied with good things yesterday, that Mr. Griswold was invited to take a load to those under the care of the Provident association, and accordingly an express wagon was freighted with eatables and they were distributed to worthy and destitute families about the city.

Big ring around the moon last night with three stars in it—Bulletin. Tuesday big ring round the Bulletin, too, with three stars in it. Strange coincide! —Aurora. Aren't you awful jealous! Sorry dear, you have got no stars in your crown. —Bulletin. Better have none. The stars round the Bulletin are all gilty. Better blank them sham.—Aurora. Oh, ho! It's all about the stars, is it; and so you've been guilty of lying to us all the time, have you? 'Pears on reflection the star of truth does not illumine your pathway.

Saturday, Dec. 1, 1877—The Rev. Mr. Montgomery proposes to preach ten sermons upon this text; What think ye of Christ? The first will be preached Sunday evening and the subject is this; What think ye of Christ as a Teacher?

The parties that sent 10 tons of turkeys to Boston, it is said, were unable to sell four tons of them, and had them packed in ice for preservation till the Christmas holidays.

Two or more tramps broke into Adin Cook's grocery store on Union street, Thursday afternoon or evening, and helped themselves to a royal feast. Bread and honey, crackers and cheese, jellies and preserves were on the bill of fare. Cigars were to be had without price.

YANTIC

Miss Julia Pavlak of this village and her sister-in-law, Mrs. Meyers, of the West Side, Norwich, shared the first prize given at a masquerade in E. G. hall, Jewett City, Saturday evening. Mrs. Pavlak's costume represented a full blown rose and was very handsome. Mrs. Meyers' costume was an old-fashioned one, recalling Puritan days and proved striking and becoming. Several from this village attended the dance.

Alton Kilroy has returned to Boston after a brief stay in town with his parents, Mr. and Mrs. William Kilroy.

Miss Beulah Whiteley has left here for Albany, N. Y., after spending the holidays with her parents.

May A. Kingsley, daughter of Mr. and Mrs. Jason Kingsley had to have the little finger of her right hand amputated, due to an accident recently. The wound has been very painful, but is healing steadily.

CENTRAL VILLAGE

In order to make necessary repairs, the electricity will be shut off in Moosup, Central Village, Plainfield and Oneco from

DANIELSON

TEN TAXED USUAL $5.57 FOR DEFECTIVE LIGHTS

DANIELSON, Dec. 3.—Ten more cases were heard in the town court this morning by Judge W. Fenner Woodward, all of them growing out of operators being on the highways in this town last night with machines having defective headlights or without windshield cleaners. As in the many other cases of the kind that have preceded them in the past fortnight or more, fines of $1 and costs, a total of $5.57, was imposed.

It became rumored about in official circles this morning that today's cases will end the campaign hereabouts, at least during the holiday season, against poorly lighted or poorly equipped automobiles. Where this was heard in business circles today it brought expressions of gratification, for the impression has become very strong that so rigid enforcement of the lighting law has become injurious to business, as many hesitated to drive their cars at night. However, it is stated that while a general, active campaign against poorly lighted cars may not be continued for the present, it is not to be taken for granted that one can drive about intentionally with a car not properly equipped with lights and windshield cleaner.

A checkup by Chief John McFarland has established that a trio of young men who came to **Danielson** last evening and made suspicious visitations to clothing stores just before they closed for the day were occupying a car—a public service machine—owned in Hartford.

While no definite infraction of the law is reported as chargeable against the trio while in Danielson, there are circumstances surrounding their doings here that have made it seem well worth while to find out as much as may be possible about them and their mission in life. Further, it appears, this is their second visitation to Danielson, their first, some time since, having first directed attention against them as suspicious characters.

Heavy rains again this afternoon, following other storms of the week, has brought the rivers up to a level higher than normal at this time of year. However, there appeared to be no flood danger. Damage in the flood of a month ago that heretofore has not been mentioned in print is to a dam across the Assawaga river here at a point just above where the stream flows into the Quinebaug. Boarding of this small, old dam is ripped off on the southerly side of the stream, but the condition is not regarded as causing any menace.

It was made known today that the town school committee, at its meeting last evening, found it necessary to deny the petition of twenty members of the Danielson Girls' club for an opportunity to studying cooking in a special evening class at the high school. The committee's adverse decision is due to a statute regulation which prohibits school comimttees in towns or cities of less than 10,000 population to establish an evening high school or classes of that grade without a favorable vote of a special town meeting. An optional arrangement would permit the committee to rent the domestic science department, to such a class, but in this instance that petitioners, as a group, have no funds to meet such an expense. It was stated on behalf of the committee this afternoon that in the event of an evening domestic science course being established, after a favorable vote of the town, that it would be better to have the course open to the public in general than exclusively for the members of one organization, saving all interested an equal chance to take it.

It appears that the Girls' club has conducted a cooking class for some time, but with only one range for the use of the entire class, in the club roms, the work of the members has been handicapped.

So This is London was the title of the annual senior play presented in the Orpheum theatre this evening by Killingly High school students, in accordance with a custom established many years. This play is about American and English people and a clever playwright has conjured up a series of happenings and situations to make an interesting and amusing evening's entertainment. The author is Arthur G. Goodrich, a classmate and close personal friend of Supt. W. E. Parker, of Killingly's schools, and a graduate with him from Wesleyan in the class of 1899. The play had a long and highly successful run in London as well as in a number of America's large cities.

In this evening's cast were Richard Tillinghast, Miss Vivian Harrington, Miss Monica Lambert, Mervin Chase, Miss Rose Heneault, Albert Whitaker, Lewis Lague, Elwood Spencer, Miss Cora Browne, John Stockton and Donald House.

In advance of the play the seating capacity of the house was practically sold out, insuring the financial success of the venture.

Further contributions that have come in for the roll call campaign of Danielson chapter of the American Red Cross has brought the total up to $1273, it was announced this afternoon by Treasurer Francis E. Storer. This is the largest amount obtained here since the World war; in any one year, and obtaining it is generally credited to having a splendid organization that carried out its work thoroughly.

The fall term in Killingly's schools will close on Friday, December 23. The schools will reopen for the winter term on Tesuday, January 3, as the preceding Monday will be observed as New Year's day.

Saturday, Dec. 3, last day of special 20 per cent. discount sale of silk and jersey dresses. We are now exhibiting Christmas lines. The Alice-Eleanor Shop.—adv.

Members of the Roundabout club were entertained at her home in Dayville by Mrs. Harry Whidden.

Do not forget that all deposits made in the savings department of the Windham County National bank, Danielson, Conn., on or before December 5th, will draw interest from December 1.—adv.

Danielson attorneys were engaged this afternoon with matters before the superior court for the county, in Willimantic.

Members of a special committee of the Chamber of Commerce met in the office of Attorney Harry E. Back this evening to make a list of nominations for officers to be submitted to the December meeting of the organization next Tuesday.

Though the Danielson team was defeated, the basketball season here opened auspiciously last evening, and the promise is for an enthusiastic season.

Our Christmas lines of merchandise are now on display. We invite you to inspect them. Mose the Druggist.—adv.

The K. H. S. Athletic fund will be increased, it is announced, about $300, from the generosity of the Danielson Rotary club in turning over the receipts from its recent minstrel show.

Receptacles have been distributed for contributions to the fund that will be used to bring holiday comforts and cheer to needy families of Danielson.

Business houses, for good reason, are again warned to keep a very close watch for shoplifters.

An American Legion district meeting of units in Windham and Tolland counties, to be held at Putnam Sunday afternoon, will attract a number from Danielson.

Dr. and Mrs. George M. Burrough and daughter, Vivian, are now well on their way southward in their car, en route to St. Cloud, Fla. They will visit about the south during the winter, returning here April 1.

Fox hunters tell that there is a territory in a western and isolated part of the town of Brooklyn where deer tracks are so numerous as to indicate that there are scores of the anmals in that section.

Sunday evening's Union service of the Danielson Federation of Churches will be held at the Baptist church. It will be a layman's service and the following will make addresses: Harold Holehouse, Raymond Allen and J. Wayne Haskell. A special program of music has been arranged.

At the home of Mr. and Mrs. V. H. Wetherell this afternoon, members of the Ladies' Aid society of the Baptist church held a Christmas sale.

Mrs. Leonard James will have the members of the Ladies' Reading circle at her home for a meeting Monday afternoon.

Those who travel that way, are complaining that a stretch of highway running out of South Killingly past the Terwilliger farm is in very poor condition and promises to become more so as the winter season advances.

Foreign money orders are among the things going out of Danielson these days to bring Christmas cheer to people in various European countries where relatives of Danielson people live.

PUTNAM

HEAD OF POLICE DEPT. IN THOMPSON DEAD

(Special to The Bulletin)

PUTNAM, Dec. 3—Neri Coderre, head of the town of Thompson police department died at his home in North Grosvenordale Thursday aged 51 years. He suffered a stroke of paralysis about a month ago and was forced to give up his position as patrolman, a position he had held for the past 16 years.

He was widely known throughout this section of the county and had lived at North Grosvenordale for the past 41 years. Mr. Coderre was born in Canada but came to the United States in his early youth. For many years he was one of the best known baseball players in this section of the state and for many years played on the Grosvenordale teams. He was a member of the Bande Canadienne, having joined that organization when he was a youth of 16 years. He was also a member of St. Bernard's council, K. of C., St. Jean Baptiste society of St. Joseph's church, Visiting Nurse association and of the fire department of the town.

Mr. Coderre is survived by his wife and eight children, Henry, Roland, Francis, Roger, Gerald, Rita, Claire and Marie, all of whom live at North Grosvenordale. He also leaves four brothers, Archiles Coderre of New Bedford, Ubald Coderre of Norwich, Phillip Coderre and Napoleon Coderre of North Grosvenordale and two sisters, Mrs. Mary Valade of North Grosvenordale and Mrs. Celina Balcom of Wauregan.

Everett Edward Rhodes of Thompson died Thursday at the Rhode Island hospital at Providence, at the age of 63 years. He was a life long resident of Thompson and was a widely known citizen in this section. Mr. Rhodes has been in poor health for some time and entered the hospital several weeks ago for observation and treatment.

He was born in Thompson on September 23, 1864, the son of Horatio J. and Abbie Matthews Rhodes. He was educated in the school of his native town and has been employed for many years as electrician on the Ream estate at Thompson. He always took an interest in civic affairs and has served his town as selectman. Mr. Rhodes was for years a deacon in the Thompson Baptist church and was for years a deacon in the Thompson Baptist church and was fraternally affiliated with the Putnam Lodge of Odd Fellows.

Besides his wife, he is survived by three children, two sons, Forest Rhodes of Thompson, Sarelle A. Rhodes of New Haven and Mrs. Florence Rhodes Webster of Springfield. There are also four step children, Mrs. Stella Bowen of Putnam, Lewis F. Geissler of Boston, Mrs. Violer Jespin of Thompson and Judge M. H. Geissler of Putnam.

On Thursday evening the first game in the tournament of the Odd Fellows of Putnam and the Cargill council, Knights of Columbus, was played. There were sixteen tables in play and at the end of the evening the score stood 10 to 6 in favor of the K. of C. The evening was pleasantly spent and refreshments were served. The next week's contest will be held at the Odd Fellows hall on Pomfret street. The play was all in bid whist but it is probable that some of the tables will soon be playing auction bridge as that seems to be the popular card game. Beginning with sixteen tables, it would look like their tournament will soon equal the one of the Elks and Masons.

The annual Christmas sale of the ladies of St. Philip's Episcopal guild was held this afternoon in the community rooms of the Putnam Savings bank. Many useful and attractive articles suitable for Christmas gifts were sold also food and cake.

Next Sunday evening will begin a series of meetings at the Methodist church under the supervision of the pastor, Rev. John E. Duxbury. These meetings will continue for every evening for two weeks with the exception of Saturday evenings. Rev. F. C. Baker, pastor of the Methodist church at North Grosvenordale will preach each night beginning Sunday, December 4. Rev. Myron Gepter of Norwich, district superintendent will be here all day on Sunday, December 11.

At the Second Congregational church Sunday there will be another of the "Friendly Evening" services. A motion picture "One Increasing Purpose" from the novel of A. S. and A. M. Williamson will be shown. There will also be music by a quartette taken from the regular church choir.

The Putnam city election will be held on Monday. The polls to be open from 6.30 in the morning until 5 in the afternoon. It is probable that the vote will be small as there is no contest for any of the several offices, the democrats having endorsed all of the republican except those requiring representation on both tickets. Alderman at large Charles A. Richard is the candidate for mayor on both tickets.

Mrs. Alice Carpenter of Grove street is the guest of her daughter at Barre, Vermont.

Winfred C. Brown of New York city is the guest of his father, John E. Brown in the Sawyer district.

Mrs. Josie Webster and two children of Willimantic, have been visiting her mother, Mrs. George Gifford of Ring street.

John E. Brown of the Sawyer district has returned from Indianapolis where he was visiting his brother, Rev. James Brown who recently died.

Miss Irene Delisle has returned from a visit with her sister, Mrs. Thomas McDonnell at Newport, R. I.

Mrs. H. J. Appley of Walnut street is the guest of friends at Hartford.

Mr. and Mrs. Arthur Tourtelotte and two sons have been the recent guests of Mrs. Tourtelotte's sister, Mrs. William Fletcher and family at Worcester.

Mr. and Mrs. Samuel Diamond have returned from a visit with their daughter, Mrs. Charles Jacobson of Norwich.

Mr. and Mrs. John H. Connell of Chappaque, N. Y., have been the guests of Mr. Connell's parents, Mr. and Mrs. Sherwood Connell of Walnut street.

Mr. and Mrs. Ralph Decatur of New York city have been visiting Mr. Decatur's parents, Mr. and Mrs. William Decatur of May street.

Sidney Hayward of Dartmouth college has been the recent guest of his mother, Mrs. Alice Hayward at Woodstock.

PLAINFIELD

Mr. and Mrs. Fred Greeves and Mrs. Everett Dawley spent Wednesday in Providence.

Mrs. Herman Johnson, Mrs. Winifred Gardner and Mrs. John C. Kingsley were in Danielson Wednesday.

Welsford Hiltis from Wilmington, Del., is visiting his aunt, Mrs. J. Newton.

Mrs. Charles Kenyon expects her two sisters and brother from New York to spend the winter with her.

Mrs. Jennie Wilde has returned from a private hospital in New London.

The Mission circle met with Mrs. Herman Johnson Tuesday afternoon.

Sylvester Tarbox is building a new home on the back road to Moosup.

Percy Wilcox entertained his sister, Mrs. Jessie Warner, and a friend, Albert Davis, from Providence, recently.

In order to make necessary repairs, the electricity will be shut off in Moosup, Central Village, Plainfield and Oneco from 12:30 to 3:30 p. m. Sunday afternoon, December 4. The Eastern Connecticut Power Co., Danielson district.—Adv.

Miss Frances Jackson, of Wakefield, Mass., is a guest at the Lafayette Inn.

Mrs. Ada Kenyon has moved from South Canterbury to a home on Phillips Row, next to the home of her son, Charles Kenyon.

A supper and sale held at the Central Congregational church Wednesday evening, drew a crowd of about 300. Some were there from Sterling, Oneco, Plainfield and other places. A total of $120 was taken in.

Thirty-one members of the Gallup family celebrated the recent holiday by a family reunion at the home of Charles Hopkins. The party included Mr. and Mrs. Clark Gallup and family, of Moosup, Mr. and Mrs. Edward Gallup, Ekonk, Mrs. Byron Gallup, Sterling Hill, Mr. and Mrs. Everett Gallup and family from Auburn, R. I., Mr. and Mrs. Charles Edwin Hopkins, of Providence, Mr. and Mrs. Raymond Gallup and family, Moosup, and Mr. and Mrs. Charles Hopkins and family. Myrtle and Herbert, children of Mr. and Mrs. Raymond Gallup, made the fourth generation at the family party.

Monday evening, the O. J. S. met in the vestry.

When the Ladies' Aid society met at the Congregational parsonage Wednesday afternoon, President Mrs. Thomas Cooper appointed a nominating committee.

Wednesday evening the Women's auxiliary held its meeting in the guild room at St. Paul's Episcopal church. The rector, Rev. George L. Drowne, M. A. spoke on St. Andrew.

A man's sins seldom find him out until after his neighbors expose him.

SOUTH WILLINGTON

Next Sunday there is to be a Masonic service in the Clara Hall Elliott memorial church. Friends and members of Uriel lodge, No. 34, A. F. & A. M., have been invited. The sermon topic is The religion for man of today. The services open at 4 p. m.

December 4th is Golden Rule Sunday, all are asked to help the children of the Near East by eating a simple meal, giving the difference in the cost between this meal and that of the usual Sunday dinner, to the Near East relief. Envelopes will be given at church services. The offering outside the envelopes will go to this cause.

Miss Imbelle Service has returned to Boston University after spending several days at the home of her parents.

Mrs. Edwin E. Sundt, who has been home for a few days, has returned to Enfield sanatorium for further treatment.

Wednesday, Dec. 7, there is to be a meeting of Climax chapter, Order of Eastern Star, at Merrow.

Mr. and Mrs. Harry Scrampton of Boston were week-end guests of Mrs. Lizzie Spicer and son, Arthur Spicer.

Miss Mildred Hotak returned home from St. Joseph's hospital, Willimantic, last week. Miss Hotak had treatment for an abscess close to the base of the brain.

Mrs. Clara G. Potter who had been a guest at her son's at Schroon lake, New York, has returned.

Mrs. Annie Bruckett, Mr. and Mrs. John Brownlee and son, Allen, Miss Maggie Brownlee, Arthur Benson, Mrs. Roy Waldo, Mrs. Martha Waldo, Mr. and Mrs. Arthur Spicer were guests of Mrs. Lizzie Spicer, Thanksgiving day.

Mrs. Gertrude De Lude and daughter, of Willimantic, were guests of Mrs. De Lude's brother and sister-in-law, Mr. and Mrs. Alexander Todd.

Herman Usher returned home last week from Johnson Memorial hospital, Stafford Springs, where he had been a patient suffering from an attack of appendicitis and pneumonia.

CHESTNUT HILL

Mrs. C. E. Goodrich entertained her sister Mrs. Hewitt, with her three sons from New London Tuesday.

G. B. Dimon spent Monday in Boston.

Mr. and Mrs. Edmund J. Peckham, with their sons, of Willimantic, visited their parents here Saturday.

Mr. and Mrs. Ernest Stuhrenbury were guests of Miss Georgia Hodgson in New Haven for several days the past week.

Mr. and Mrs. E. C. Payson and son Carl spent Thanksgiving day with Mr. and Mrs. J. Earl James in Willimantic.

Look Ahead—Plan Now

Having Money for Christmas is No Problem if You

Join Our 1928 Christmas Club Now

You will hardly miss the small amount paid each week.

25c each week for 50 weeks, you receive	$12.75
50c each week for 50 weeks, you receive	25.50
$1.00 each week for 50 weeks, you receive	51.00
$2.00 each week for 50 weeks, you receive	102.00
$5.00 each week for 50 weeks, you receive	255.00

WE PAY INTEREST ON OUR CHRISTMAS CLUB.

The Cargill Trust Company

PUTNAM, CONN.

"Where Your Interests Are Ours"

Did You Receive a Christmas Club Check?

MEMBERS of our 1927 Christmas Club now have our checks for extra money for the holidays as the result of their thrift during the past year.

You can share in the benefits in 1928 by enrolling now in our

1928 Christmas Club

A small weekly deposit is all that is necessary. Enroll by calling and depositing the small amount required for the first week. Enrollment in the new 1928 club will be open for a limited time only.

The Brooklyn Savings Bank

DANIELSON, CONN.

2% Bonus For You

This is one special inducement to do your Christmas Shopping in Danielson — but it is far from all!

You are sure to stand to share in the gifts of very valuable merchandise being given away by a group of half a hundred of Danielson's business men.

These gifts include a brand new Essex 1928 Sedan, a $300 Orthophonic Victrola, a $275 Fada Radio, electrified, and a high grade Washing Machine. These are to be outright gifts without reservations or cost to you.

This extraordinary Christmas Holiday campaign on the part of Danielson's business men is part of their program, sponsored by the Chamber of Commerce, to acquaint all of the people in the territory served by The Bulletin with the advantage of trading in Danielson.

It bespeaks Danielson's prominence as an Eastern Connecticut trading center, where goods are sold on close margins and where service and courtesy are unsurpassed. Low overhead costs of Danielson merchants permits them to sell many things at amazingly low prices.

This sparkling merchandising campaign also aims to glorify Danielson's place in the sun, to make it the Mecca of shoppers for miles about, to further establish it as a place where you might like to live and do business, as well as trade.

Danielson, with its great, active manufacturing concerns, its powerful financial institutions, its handsome natural setting, splendid schools and friendly people, invites you to know more about it.

An early visit to its stores just now will surprise and delight you.

THE DANIELSON CHAMBER OF COMMERCE

1760 1927

Norwich Bulletin and Courier

Entered at the Postoffice at Norwich, Conn., as second class matter.
Telephone Calls:
Bulletin Business Office 480
Bulletin Editorial Rooms 35-2
Bulletin Job Room 35-3
Willimantic Office, 854 Main St. Telephone 1121-2.

137 YEARS OLD

Published every day in the year except Sunday.
Subscription price 12c a week, 50c a month, $6.00 a year.

Members of The Associated Press
The Associated Press is exclusively entitled to the use for republication of all news despatches credited to it or not otherwise credited to this paper and also the local news published therein.
All rights of republication of special despatches herein are also reserved.

Norwich, Saturday, Dec. 3, 1927

Daily Average Circulation
WEEK ENDING NOV. 26, 1927:
13,471

FRANK H. PULLEN

In the passing of Frank H. Pullen, Norwich loses a citizen of sterling character, a man of high ideals, a business man whose word was as good as his bond, an adopted son with a wide circle of admiring friends.

Throughout his business life he had been closely identified with the newspaper business, having risen from office boy to publisher and owner, and nearly two score of those years have been spent in Norwich. Soon after he and the late Allan Cleworth purchased Cooley's Weekly in 1886 they also acquired the Norwich Evening Record, which has the second longest record for longevity of any publication ever started in this city. It was expanded and developed under their painstaking influence and guidance. For the past 21 years Mr. Pullen had been the sole owner of that paper, which was sold to The Bulletin company the first of November because of the condition of his health.

No one could want a better man to do business with than Frank H. Pullen. He was so regarded by all who came in contact with him and there was that same profound respect and admiration for him on the part of his employes. He carried the Golden Rule into his business and all his activities. He was a man among men, a stalwart, thoughtful, loyal friend, a citizen of the highest type, a calm and deliberative man whose counsel was held in high regard and in his death Norwich is mindful of its loss. His 40 years of residence in Norwich have not failed to leave an impression that will be lasting and his contributions to local newspaper history have been many and of the best.

DISTRICT CITIZENS SEEK VOTE

New efforts are to be made at the coming session of congress for the enfranchisement of the residents of the District of Columbia. It is not the first time such a thing has been attempted, and yet there seems to be to them no good reason why the claim to full citizenship ought not to be extended.

This has been brought to notice within the past year by the efforts which have been made by the residents of Porto Rico to have that island given the rights of a state. Whenever such a proposition has been advanced it has always been pointed out that such a step could hardly be expected in view of the fact that the residents of the District of Columbia are now without such rights as would be given to the islanders.

The more the situation in the District of Columbia has been agitated the wider has grown the feeling that an injustice is being done there. Because it is impossible for those living there to vote great numbers of them maintain their former residences for voting purposes and are obliged to go elsewhere on election day to cast their ballot or else sacrifice the franchise.

What action congress will take upon a joint resolution that has been prepared for its consideration remains to be seen. It will require committee consideration and then the necessary change in the Constitution will have to be provided for. This would of course call for the approval of three fourths of the states, but there appears to be no reason why the states should not be ready to do their part in giving the franchise to their fellow citizens, who are entitled to it in every way and are deprived of it solely because of their residence in the District of Columbia. As it is now they are penalized for living there.

Inasmuch as those who are pushing this matter feel confident that progress is going to be made at the coming session of congress it would indicate that they have encountered no serious opposition. The plea which they make cannot fail to make its impression upon all fair minded individuals and they will look for and get much support outside their own voteless territory.

ALABAMA FLOGGINGS

Because of the lawless conditions which have prevailed in the state of Alabama for a considerable time that commonwealth has gained a reputation of which it can hardly be proud. The floggings which have taken place there have been a disgrace to the state but much more so has been the apparent attitude under which they have been tolerated.

There have been instances where the floggers have been convicted and given substantial sentences, but others where there have been refusals to convict and charges that those who are supposed to uphold the dignity of the law in that respect have been giving aid to the accused rather than lending support to those endeavoring to uphold grand jury indictments and obtain a conviction.

This situation appears to be particularly flagrant in Crenshaw county where serious cases of flogging have occurred and where the prosecutor has thrown up his hands in disgust because of the indications that no convictions could be obtained. His charge against the state law enforcement department indicate a situation in that state and county which is deplorable. The only inference is that those who have been responsible for these acts of terrorism have such support from the general public that no one can be punished. That means that the conditions of the past can not only be expected to continue but to grow worse.

It is a situation which parallels that in other states where the lynching spirit was rampant. Just how long the public sentiment is going to support such open violation and disrespect for the law is a question. The defiance of law and order puts a blot on the name of Alabama whether it be the result of public laxity or the influence of a hooded organization.

For a long time Georgia headed the states in lynching. It has seriously begun to set its house in order and the time is coming when Alabama must do as much in regard to the floggings.

GIVE BENEFIT TO CONSUMER

Speaking at a club luncheon at Hartford Friday, Governor Trumbull referred to the fuel situation as one of the four major problems confronting the state today and made reference to the fact that through the state fuel commission lower freight rates have been secured which will mean a saving of $300,000 to consumers in this state.

What is equally interesting to these same consumers is the further statement that he will "see to it" that this saving is passed on to the consumers.

The consumers have gone through many experiences in connection with fuel. They have felt the effects of constantly increasing prices, got an occasional notice of a reduction somewhere along the line only to be later informed that it has been necessary to absorb it because of the increased expenses and other reasons.

If there is to be a reduction in the freight rates on coal to Connecticut that cut should reach even to the consumer. He is entitled to it and for once he is beginning to realize that he is considered of much more importance than he was a few years ago. There was a time when he was so dependent upon coal for fuel that he could be imposed upon, be forced to pay whatever was demanded or go without, be taxed to build roads and make other improvements in Pennsylvania and to be squeezed for every new adjustment in wages and working conditions.

The poor consumer stands in a somewhat different position today. Although he may never have expected it there are evidences that he is at last being catered to. But even if coal prices drop, even if the coal tax is removed, even if the freight rates are lowered, it is no more than the consumer is entitled to and he should get the full benefit of them. The governor is displaying his interest, as usual, in a good cause.

RETURN ALIEN PROPERTY

But for the filibuster that featured the closing of the 69th congress, it is not improbable that action would have been taken authorizing the return of the German property that was seized in this country at the entrance of the United States into the war.

A bill to that effect was ready and the treasury department has now asked the ways and means committee to report it at the coming session and to include therewith the alien property belonging to Austrians and Hungarians.

There was the feeling at one time that the alien property should be held until the American claims have been met. That means a considerable number of years at the best. The Americans who have claims against Germany would like to get an adjustment. The Germans whose property was seized in this country would like to get what belongs to them. This situation led to an agreement which would hasten the adjustment through part payment at the time the understanding became effective and the remainder at a later date. There would be advantage in such a plan for all concerned. It would be well to get rid of this alien property problem.

There is realization of course that the war ended long ago and it is for the best interests of all concerned that there should be a disposition of the claims. Other countries have done so. This country has done so on previous occasions and it is time that it got busy now. The matter will come before a congress that promises to be swamped with business, but the need of early action on this measure ought to be so apparent as to get action before the session is brought to a close.

EDITORIAL NOTES

At the rate of one a day, will you have enough time to acquire all your Christmas presents?

Of course everyone is anxious to make the first circuit of the streets with a new Elizabeth.

The man on the corner says: We know cold weather is due and yet we are disappointed that it comes.

Would it be well to start a relief fund to take care of the effects of the windstorms which can be expected soon in congress?

"Eventually, why not now?" must have been the guiding influence of that Mexican woman who at the age of 118 was vaccinated for smallpox.

President Coolidge is reported as having said he was sorry his message for the 70th congress is not shorter, but there's no chance that he's sorry that it's done.

With New York and Chicago each planning to include cities in three states in their metropolitan areas which will be the first to lay claim to all east of the Mississippi?

Just because Assistant Secretaries Davison and Warner plan to have desks in their airplanes at which to write speeches, doesn't necessarily mean that what they have to say will be over the heads of their audiences.

THE MAN WHO TALKS

Ought we to speak in favor, or against, the attempts to overcome the seemingly impossible? The answer would seem to depend, first, whether the thing attempted was actually or only seemingly impossible. And how can this be determined until one tries? Secondly, is the object attacked worthy of the difficulty and the danger involved in the attempted mastery? Is the conquering of that object something that will be of benefit to mankind, or is it nothing more than an opportunity to display a daredevil spirit that has no inherent worth? This thought is suggested by the fact that many previous lives have been sacrificed in the thus far futile attempt to climb Mount Everest, the so-called "roof of the world," the highest known peak on the globe, 29,000 feet high. Even the pinnacles that surround this supreme peak seem to be inaccessible. Is it worth while?

Is there not a glaring inconsistency in the creed of bolshevists or bolshevism as it has been shown on the part of some of its ardent propagandists? It is quite fresh in our minds the sympathy that the red propagandists tried to stir up in favor of two notorious criminals who were convicted and executed for the cold-blooded murder of an aged paymaster on the ground that it was in line with views of government and hence was persecution. It involved the fundamental rights of personal liberty they asserted. But how about the personal liberty of the old paymaster? Did he have any right to live? Their execution was looked upon as a blow to bolshevism. But one has only to turn his eyes to the condition of the Russian peasants to see that the very last vestige of personal liberty has been taken away in the wholesale robbery practiced on them by the soviet government.

The band of hardy men and women who more than 300 years ago came to our stern shores were keen enough to realize that there was something extraordinary they had discovered. In spite of the severity of its climate (and still is compared with that of Old England whence they came) but it was wonderfully productive when dealt with both brain and muscle. This idea impressed them sufficiently to set apart a day of Thanksgiving when they realized what their labor plus a vigorous soil and the goodness of God had produced. Has not this same fact been true for more than three centuries, and doubtless will be true to the very end of time! Have we ever had China conditions here? And we never shall have China conditions unless we treat our soil as China has treated hers. Have any foreign nations been solicited to keep New England from starving? There is no place on earth where the thanksgiving spirit is more rational than right here in New England.

How easy it is to believe the things you want to! On this theory the quacks thrive at the expense of the gullible. Somebody has said that "even intelligent women believe the lies of beauty doctors." How many poor deluded mortals have been easily persuaded by fraud specialists that they are better simply because they were moving heaven and earth to be better! Cox's famous dictum, "every day in every way I am growing better and better" may be a cheerful philosophy and even be helpful to those who are possessed with only imaginary ills, but in many instances it would be downright self-deception. One might shout that dictum till he was hoarse but it would have but little effect in curing cancer, Bright's disease, tuberculosis, or old age. Quite the reverse, one might keep on saying over and over this famous dictum until he had either lockjaw or the blind staggers.

There is obviously a favorable side to football that is not generally enumerated among its many excellences. All the great football coaches are constantly trying to impress upon the players the necessity of playing the game fair, if it is going to continue to hold the public interest which it certainly has today. "Tad" Jones, Yale's great football coach and authority, makes that very emphatic in the last issue of the Review of Reviews. The game is of such a nature that a player can resort to tricks that have a tremendous advantage and which are exceedingly hard to detect. Is not Jones right in saying that any coach who allows it "is gambling with the character of the boys"? If the crowd detects dishonesty woe be to the reputation of the squad! Why should not a poor undergraduate who needs money be paid when giving a liberal public such pleasure? Think what professional ball players get for their services?

All decent and valuable things have to fight for their very lives, and the greater and more valuable they are the greater and more persistent is the fight they must put up. It would be hard to name any great heritage that has not been bought with human blood. At present violent attacks are being made on the sanctity of the marriage relations, one of the great foundation stones—the very bulwark, as it were—or our civilization. One is surprised to find a man usually so clear and sane as Judge Ben Lindsey advocating provisional or companionate marriage. Nothing would swell our divorce courts, already over-burdened, than the adoption of such a suggestion. The idea is that when either party to the marriage relation tires of the other, or discovers that he or she is not wholly angelic, or meets some other doll face that outrages the name of woman, or some wooden image that disgraces the name of man—then tear apart what God "hath joined together."

There are certainly circumstances that justify divorces, at the same time the sanctity of the marriage relation must be safeguarded. While our divorce laws are not, taken altogether, a failure, yet they do not accomplish what they were intended to do when enacted. That is, they do not regulate. This is largely due to an utter lack of uniformity. They will be largely inadequate as long as the 48 legislatures act independently. If some states grant divorces on absurdly slim excuses, what can a neighboring state accomplish that seeks to undergirt its laws with a sense of decency and would put a moral purpose into every law appearing on its statute books? In Connecticut where there is still left some sense of moral obligation a party that wants the marriage vow annulled can go to another part of the country and get a divorce. What is to prevent having uniform laws on a matter so important!

IN THE PUBLIC EYE

Noble Brandon Judah, the choice of President Coolidge for the post of United States Ambassador to Cuba, which has been vacant since the resignation of Maj. Gen. Enoch H. Crowder last spring, has long been regarded as one of the leading citizens of Chicago, though little known to the country at large. With the exception of one term in the lower house of the Illinois legislature he has never held or sought public office. He made an excellent war record in France and returned home with the rank of colonel and a number of honors and decorations bestowed by the Allied governments. Mr. Judah is a native of Chicago. He received his scholastic education at Brown university and then went to the Northwestern University School of Law to receive training for the profession of law, in which he has been engaged for the past twenty years.

FIRMS MUST QUALIFY AS WELL AS STUDENTS.

Firms which wish to interview members of the graduating classes at Yale university, with a view to employing them, will not be allowed to do so unless they furnish in advance data concerning the opportunities they have to offer these students, says Albert B. Crawford, director of the Yale bureau of appointments and of the department of personnel study, in his annual report to President James Rowland Angell. In that part of his report dealing with the industrial department of the bureau, Mr. Crawford says:

"The number of companies sending interview representatives to New Haven is increasing, and while this method of campus recruiting appears generally to be an improvement over previous procedure, new and special problems also arise therefrom. In particular, wholesale campus visiting can become extremely disturbing to the students and disrupting to their academic routine. Some concerns seem to feel that any activities which might conflict with the interviews of their representatives should be suspended on the day of their visit; others fail to arrange interview dates far enough ahead or else wish to make last minute changes in previous arrangements. It is difficult for them to appreciate how inconvenient, or even impossible, such late shifts in schedule may be. With at least one such visit booked for almost every working day for some ten consecutive weeks, however, and the necessity of arranging, in each case, for specific appointments with selected groups of men, any such late changes in date, or previously unheralded visits, seriously disturb operation. Still other companies wish interviews and information about candidates, but furnish on their part little or no description of the positions they have to offer. It has, therefore, become necessary in some degree to select the firms to whom interview privileges are extended and to refuse them to companies unwilling to plan ahead or to furnish in advance adequate data concerning their opportunities.

"From information obtained in last year's student survey, it appears that a majority of our students have, by senior year, made definite plans either for further study in graduate or professional schools or for employment—in many cases to enter business with relatives or friends. It is estimated from such data that less than three hundred students, by the last term of senior year, are still undecided regarding their immediate future, and the bureau's industrial registration totals, of 223 this year and 209 last year, consequently represent most of the potential applicants of the last two classes. As the bureau has heretofore made no attempt to discuss occupational problems or after-graduation employment except with seniors, this does not mean that such advice would not have been sought by many additional students had the bureau been in a position to offer it also to underclassmen. The new department of personnel study will have an opportunity to discuss plans and prospective careers with students whenever they may wish occupational advice."

The industrial placements made by the bureau were as follows: Advertising, 3; banking and brokerage, 21; chemistry, 3; engineering, 37; insurance, 6; mercantile and office work, 12; production, 23; sales and sales engineering, 72; and miscellaneous, 1. The approximate mean and median of reported initial salaries are $1,650 and $1,600 respectively. These were distributed as follows: $1,200-$1,399, 6; $1,300-$1,399, 34; $1,400-$1,499, 41; $1,500-$1,999, 25; over $2,000, 4.

"The direct placements were slightly fewer than last year's, but the median initial salary made a surprising advance of about $200," Mr. Crawford says. "The tendency seems to be for industrial organizations to take on somewhat smaller numbers of college recruits, but to select them with increasing care. The result is a competitive bedding for the apparently superior men and relatively little interest in the others. Certain dangers in such a situation are obvious. Popular tradition considerably exaggerates the young graduate's self-esteem, but such cockiness as he does exhibit may be in no small degree attributed to the attitude of prospective employers. As the position finally accepted from a number of flattering offers usually sounds, when described in April, more roseate and far less humdrum than it actually appears by the following December, the young graduate again is by no means chiefly to blame for the impatience and restlessness of his first few years in business. Yet the difficulties of his adjustment, whatever be their cause, are a real problem and entail no small amount of economic waste and personal unhappiness."

LETTERS TO THE EDITOR

Smelting At Noank.

Mr. Editor: It surely was some interesting reading in the letter from your Noank correspondent last Thursday morning wherein was given an account of the wonderful catch of smelt by Rollin Rathbun of that village, using only one pole and (presumably) two hooks. It was not stated how many hours of the day he was engaged in fishing, but for the purpose of showing how remarkable the catch was, I will assume that it was ten hours, with no stop for "a snack."

Ten hours, or 600 minutes, or 36000 seconds, I find that with the catch at 1000 fish, he averaged a fish every thirty - six seconds. Oh boy! what sport he must have had but how his fingers must have ached taking them off. How that fellow over in Winsted will envy him.

OLD FISHERMAN.

Norwich, Dec. 2, 1927.

Sunday Morning Talk

Perfect Peace.

"For the mountains shall depart and the hills be removed; but my kindness shall not depart from thee, neither shall the covenant of my peace be removed, saith the Lord that hath mercy on thee." Isaiah 54:10. The very words which commanded the world to be is the foundation of the sinner's hope. He who hung the earth upon nothing, who weighs the hills in scales and the mountains in a balance, who can measure the ocean in the hollow of his hand, has spoken the word and on that word the believer reposes. That is his munition of rocks. He dwells in safety. Jehovah must change ere the believer be cast off.

And the Almighty promises gives assurance upon assurance that the believer is safe. What so stable as the mountains? What so alluding as the hills? Yet these are transient and shadowy things compared with the foundation of a sinner's hope—they pass away but the word of the Lord endureth forever. The kindness of God is thus guaranteed by line upon line. It is a covenant of peace which He has made; and when we take hold of it "joy is sown for the righteous and gladness for the upright in heart."

The Lord is a sun and shield. He will give grace and glory. "The Lord is my rock and fortress, and my deliverer; my God, my strength in whom I will trust." What then need disturb the soul's serenity. Could we learn the lesson of resting simply on the truth of God, unshaken by trials, unmoved by providences, and trusting wholly in Him who has promised to go with us at all times, in all troubles, the God of peace would see His image reflected in us. He might lead us through trial after trial, and the dark valley at the last must be trod. But if He is there what evil need we fear? Thou wilt keep him in perfect peace whose mind is stayed on thee: because he trusteth in thee. Isaiah 26:3.

Today's Birthdays

Newton D. Baker, Secretary of War in the Wilson administration, born at Martinsburg, W. Va., 56 years ago today.

James E. Gorman, president of the Chicago, Rock Island & Pacific railroad, born in Chicago, 66 years ago today.

Rt. Rev. Joseph N. Dinand, the new Roman Catholic bishop of Jamaica, born in Boston, 53 years ago tdoay.

Miss Lucia R. Briggs, president of Milwaukee-Downer college and president of the American Association of Colleges, born at Cambridge, Mass., 40 years ago today.

Miss Marion Turple, Southern women's golf champion, born in Scotland, 18 years ago today.

Today's Anniversaries

1930—Lord Leighton, famous painter and President of the Royal Academy, born at Scarborough, England. Died in London, Jan. 25, 1896.

1863—The Confederate States of America recognized by Pope Pius IX.

1870—Amadeus, son of Victor Emanuel of Italy, accepted the crown of Spain.

1891—Arrest of Russian merchants who sold flour mixed with earth to starving peasants.

1891—Nova Scotia, New Brunswick and Prince Edward Island discussed a project for union as one province.

1894—Robert Louis Stevenson, famous novelist, died in Samoa. Born in Edinburgh in 1850.

1900—Herbert C. Hoover returned to San Francisco from a long stay in China.

1925—Proposed Methodist Church merger, North and South, was defeated by the vote in the South.

1926—Charles Ringling, noted circus owner and financier, died at Sarasota, Florida.

What Do You Know About Eastern Connecticut?

Questions.

1—What building stood on the corner of Shetucket and Little Water Street where the Majestic building now is?

2—What was its earlier name?

3—What court held its terms there sity years ago?

4—How much rent did the court pay?

5—When did Eastern Connecticut fishermen make a $10,000 haul of mackerel?

6—Who was the first comer to Norwich named Royce?

7—With what industry is the Morse family identified?

8—Where?

Answers will be found on Classified page.

YOUR HEALTH

JUST A COLD.

By Herbert M. Goddard, M. D., Philadelphia, member Gorgas Memorial.

(The following is neo of a series of articles prepared under the direction of the Gorgas Memorial as part of its better health and longer life program. President Coolidge is the honorary president of the Memorial, which has been organized and endowed by prominent doctors and laymen throughout the country to perpetuate the work of the late Major General Gorgas in preventing unnecessary illness. Headquarters of the Gorgas Memorial are at 400 North Michigan avenue, Chicago.)

What is commonly designated as having a cold or catching cold, is so frequently heard that no one pays much attention to it. Most persons look upon the condition as unworthy of any consideration, despite the fact that the apparently trifling ailment may lead to disastrous consequences and indeed may terminate fatally.

It is because of lack of appreciation of the trouble that this neglected condition may engender that I briefly allude to some important facts. The cold usually starts in the nose and is often apparently due to atmospheric changes. Then again, it commonly would appear to be the result of personal contact, or to be spread in rooms or buildings where afflicted ones are huddled together.

In any case of catching cold, it would appear that some abnormal condition is present in the nose. Something that has lowered the vitality of the individual and has made the weakened condition of the mucous membrane of the nose a suitable place for the lodgment of noxious bacteria.

It has been estimated that eggs and poultry produced in the United States equal in value all the gold and silver mined throughout the world.

BURGESS BEDTIME STORIES

Buster Bear's Disappointment.

Be not too sure of anything
Lest it may disappointment bring.
Old Mother Nature

Great big Buster Bear sleeps all winter, as you know. Perhaps it seems a bit queer that such a great big animal should go to sleep for the winter when little Whitefoot the Woodmouse is out and about all winter. But if you stop to think a moment you will readily see that Whitefoot can find food any time of year. Even in the middle of winter, when the Green Forest is wrapped in snow and ice, there are seeds to be found, and then, too, there is food stored up by wise little Whitefoot.

But with Buster Bear it is very, very different. He cannot store up

Deeper and deeper into the Green Forest he shuffled.

food to use through the winter, and when the snow and ice wrap the Green Forest there is no food for such a big fellow. So it is that Buster Bear and all his family sleep away the cold months.

Now Buster is seldom in a hurry to go to sleep. He thinks a great deal of his stomach, does Buster Bear. As long as there is anything to eat Buster postpones that winter nap of his. It is only when Jack Frost brings the snow and ice that Buster reluctantly goes to bed.

It was the night of the very day that Mrs. Bear and Cubby and his twin sister had gone to bed for the winter that Buster made up his mind that it was time for him to go to bed. It was late in the night, well on toward morning, that he made up his mind. He had been roaming about uneasily all night long, trying to find something to eat, and had had very little success.

"It's no use," grumbled Buster. "It is time for me to turn in and the sooner I do it the sooner I'll forget my stomach. I know just where I'm going to spend the winter. I've had my eye on that place for some time. In fact, way back last summer I decided that that place would make the best kind of a winter home. So I think I'll go over there now, get together some leaves for a bed and turn in for the winter."

Buster shuffled along through the Green Forest. Deeper and deeper into the Green Forest he shuffled. Finally he came to where a lot of trees had been blown over. Some of these trees had been broken off; some had been torn up by the roots. Straight over to one of the latter shuffled Buster. Where the roots had been torn out a great hole had been left and this had been partly covered over by other fallen trees. Buster was so intent on getting to his winter bedroom that he didn't pay attention to anything else. So it was with something of a shock that he sniffed the scent brought him by a wandering little Night Breeze and smelled—Bear!

Buster stopped short. He stretched out his nose and once more sniffed. There was the bear scent and it wasn't one bear that he smelled, but three. Worst of all, that scent came straight from the bedroom he had regarded as his own. Buster drew back his lips and snarled under his breath. For the first time he used those little eyes of his and he discovered three sets of footprints, one set of big ones and two sets of small ones. Those footprints led straight in to that hole under the big root.

Very cautiously Buster approached. At the entrance he paused. Suddenly a low warning growl came to him. Buster decided right then and there that that wasn't such a good place to spend the winter as he had thought it would be. Silently he turned and, without a sound, hurried away. He would use his old bedroom another winter.

(Copyright, 1927, by T. W. Burgess)

The next story: Peter Rabbit Wonders About His Friends.

You Know the TROY Is The Cheapest and Easiest Way

12 Rough Dry Family Service

Sheets, Table Cloths, Slips, Underwear, Dresses, etc., and one Bed Spread for only 60c. If you send 50 pieces the price is only $2.

All flat pieces such as sheets, spreads, table cloths, etc., are carefully washed and neatly ironed. The other pieces such as dresses and body clothes are very carefully washed, dried and folded.

YOU CANNOT AFFORD TO WASH AT HOME WITH THIS SAVING OF TIME AND MONEY.

We have a FAMILY SERVICE to suit any taste or pocketbook.

We are making regular WEEKLY collections and deliveries in Danielson, Moosup, Brooklyn and vicinity.
Call us or Hale's Jewelry Store, Danielson 897.

CHILD TRAINING

WHO IS TO BLAME?

Pauline Herr Thomas.

Today Jeanne rushed into the house crying, "Mother, Ned and Dolly threw my ring toss game into a tree." And yesterday, "Mother, Billy ran over my new teapot with his scooter." Still another time "Mother, they've used up all my water colors and smashed the box."

"But, dear, why don't Billy and Ned and Dolly play with their own playthings?" I asked one day.

"Oh, they have no toys, Mother. They always smash them as soon as they get them," was the reply.

After a little investigation, I found that she was right. In fact, I saw the remains of some of them—a train of cars, a scooter, a doll-carriage and fragments quite unrecognizable scattered on the cellar floor when I had occasion to be there. I found, moreover that the cellar floor is the only place the mother has ever been willing to spare them for their toys; they have never known the tidying influence of a cupboard or shelves, nor the desire to keep them there, that a place all their own instills. What could be the advantage of caring for the scooter or the carriage at play only to have it lie on the floor afterwards at the mercy of brother and sister who kick it out of their way?

While Mother made apologies for the condition of the cellar floor, Billy came running in with the frame of a lampshade he had found.

"What's that you have now?" demanded his mother, "Don't bring anymore trash in here. Look at this floor!"

"Aw, Mother, I want to cover this shade to put in that house I made. Give me some stuff to cover it with please!"

"Well, I guess I'll not waste any good material on that old thing. What would it look like if you made it? It would look about as well as that house you've been tinkering at for weeks. Next time I look the house and lamp will be in pieces on this floor."

Of course, Billy hastened to fulfill Mother's bit of prophecy by kicking the house to pieces in his disgust.

Jeanne's complaints, as well as those of other neighbors' children, about the destruction done by Billy, Ned and Dolly are likely to continue. Such destructive habits are the natural outgrowth of the conditions in their home life—conditions which their mother has it in her power to alter.

A safe place all their own for their toys, a few words of encouragement when they attempt to make new ones—what pride she could awaken by providing these! Enough, indeed, to lessen the destruction of their own things and effectually to awaken a new regard for the property of others.

Stories That Recall Others

Consolation Under the Moon.

When the lights were out the other evening three tots, pajama-clad, were left huddled in a corner of the bathroom screaming with fright and scaring each other worse every second.

Mother rushed to their assistance and threw up the window shade to let in the moonlight. Kathryn, the youngest, age three, recovered quickly, and through the tears smilingly exclaimed:

"They can't turn the moon off, can they? God won't let them!"

Already Scalped.

Bobby had a new Indian suit and was begging to go ask Tom to come play with him. But Bobby's father said that it was too near bedtime. "I'll play Indian with you, though," said the father.

"Aw, I can't play Indian with you. You have been scalped already," replied disgusted Bobby.

The number of women immigrating to Australia is increasing.

WHAT DOES YOUR MIRROR SHOW?

A yellow, blotchy, pimply skin? You also have a dull, tired worn-out feeling? No wonder. Your system is clogged with intestinal poisonous waste. Remove it at once with Schenck's Mandrake Pills. Take them tonight as we tell you and the sallowness and pimples will start to disappear and oh how much brighter the world will look to you.
Schenck's Mandrake Pills are purely vegetable. Thousands of families for three generations have found nothing better than Schenck's Mandrake Pills for cleansing the system of poisons that cause skin trouble.
Get them at your druggist or send 25c for a box (sugar-coated or uncoated) to
DR. J. H. SCHENCK & SON
P. O. Box 1245N PHILADELPHIA, PA.

DR. ROBERT GLOBUS
Veterinarian
198 Palmer St., Norwich, Ct.
Telephone 2818

Children of Pre-school Age Need Vitamins

The child of pre-school age needs special nourishment to build a strong body in preparation for the strenuous days of instruction that are ahead.

Many mothers have been gratified at seeing their frail, undernourished children become vigorous and strong through the consistent, *regular use of emulsified cod-liver oil.*

The millions of easily-digested, vitamin-rich, mist-like globules of emulsified cod-liver oil that are in every bottle of Scott's Emulsion, are the source of its great power to nourish the body and build health.

If you would assure *your child* the utmost vitamin-benefit from cod-liver oil—give it in its emulsified form, as in

Scott's Emulsion

Elks' Memorial

All members of Norwich Lodge, No. 430, B. P. O. Elks, are required and the public cordially invited to attend the Memorial Day exercises of Norwich Lodge, No. 430, to be held in their Home, Sunday evening, Dec. 4th, at 8 o'clock. Address by Hon. Norman C. Stevens, Mayor of Hartford and a member of Hartford Lodge of Elks.

KNIGHTS OF COLUMBUS

Under date of November 4, Supreme Knight Martin H. Carmody of the Knights of Columbus has received the following communication from Bowman Elder, National Chairman, France Convention Committee, American Legion:

"The ninth annual convention of the American Legion—the Second A. E. F.—held in Paris, France, September, 1927, has passed into history as the most successful convention ever held by the Legion. And this success is due, in great measure, to the splendid co-operation of the Knights of Columbus in the operation of a Knights of Columbus hut similar to those conducted by your organization during the World war. On every side, we received expressions of commendation for the wonderful service rendered so efficiently under the able direction of Commissioner Edward L. Hearn and his assistant, Mr. Fred Milan.

"Every Legionnaire has a warm spot in his heart for the Knights of Columbus and this feeling has grown larger and brighter since visiting your hut in the convention barracks at Cours de la Reine, Paris.

"With deepest appreciation of the France Convention Committee of the American Legion for your splendid assistance and every good wish for the continued and growing success of the Knights of Columbus, we are most sincerely yours, (Signed) Bowman Elder."

COMBAT TRAIN TEAM WINS RIFLE SHOOT

At the weekly shoot at the state armory Friday night the 5-man rifle team of the First Combat Train defeated the rifle team of the gas and electric department by only 7 points, the full military course being fired on the 50 ft range on military X target. Total possible 150. The scores:

Combat Train Rifle Team

Name	Ch.	Sitg.	Knlg	Pr.	Tl.
G. Denison	49	25	25	50	149
Hill	49	25	22	50	146
Schaeffer	48	24	24	49	145
Bolderichine	43	23	23	47	136
Guy	43	21	24	42	130
Total					706

Gas & Electric

Pierce	47	25	23	50	145
Brown	47	24	25	48	144
Bowker	45	23	23	48	139
McGill	43	24	21	48	136
Leahy	44	22	22	47	135
Total					699

Spontaneous Combustion Fire.

A quantity of material stored in a shed in the rear of 435 Boswell avenue was destroyed by fire Thursday afternoon. A call at 4:10 o'clock was sent to the fire department, Squad A, Engine 2 and deputy chief responding. Two lines of hose were laid to extinguish the blaze, which was caused by spontaneous combustion among the articles stored near the roof. The shed and house at 435 Boskell avenue are owned by the estate of Eugene Keenan and the house is occupied by Mrs. Margaret Keenan.

FUNERAL NOTICES

PULLEN—Entered into rest, Dec. 2, 1927, Frank H. Pullen, aged 69 years. Funeral from his late residence, 52 Lincoln avenue, Sunday afternoon, Dec. 4, at 3 o'clock. Burial in the family lot in Yantic cemetery.

CONUIHAN—In this city, Dec. 2, 1927, John Conuihan of 494 Main street. Funeral from his late residence Monday morning, Dec. 5 at 8.15. Requiem mass in St. Patrick's church at 9 o'clock. Burial in the family lot in St. Mary's cemetery.

Model Booterie
122 Main Street, Norwich, Conn.

Cantilever Shoe -SALE-
10 DAYS ONLY

All $7.50 Sport Oxfords and Pumps, in black and Tan Calfskin **$6.85**

All $10 Oxfords in black and tan kid **$7.85**

All $11 Cutout Ties and Strap Models **$8.85**

All $12 styles in black suede and kid leathers **$9.85**

Special Children's Cantilever Shoes **$3.85**

Cantilever Shoes are built on scientific lasts that give comfort and fitted by us with utmost care.

Sizes 2 to 8. Widths AA to EE

WHEN YOU WANT to put your business before the public there is no medium better than through the advertising columns of The Bulletin.

1790 1927

Norwich, Saturday, Dec. 3, 1927

VARIOUS MATTERS

Light vehicle lamps at 4:49 this evening.

The Pomona grange meeting is to be held at Chaplin, today (Saturday).

50 calling cards for 50 cents, at Bulletin Job dept.—Adv.

The Forty Hours' devotion will open Sunday in Saint Joseph's church, Rockville.

Postmaster John A. Ayer, of Saybrook, who has been ill several weeks, is slowly recovering.

There was a well baby conference Friday afternoon at the Quaker Hill school from 3 to 5.

50 calling cards for 50 cents, at Bulletin Job dept.—Adv.

The length of the day has now decreased six hours, a fact which nearly everybody appreciates.

The sun, which has been setting at 4:19 for some time will set one minute earlier after Monday.

Mercury and Venus are morning stars this month, also Mars is morning star, in the east, just before sunrise.

50 calling cards for 50 cents, at Bulletin Job dept.—Adv.

Notice was received recently by his friends of a book of verse written by James E. Tippet, whose summer home is in Scotland.

Some of the Norwich window dressers have surpassed all other seasons' efforts in their appealing display of Christmas stock this year.

Four employees of a tree expert company of Pawtucket, have been engaged in trimming trees in Wilcox park, Westerly, this week.

Mrs. L. P. Dessar, after spending the season in the Tompkins bungalow at Rogers lake, Lyme, has left to join Mr. Dessar in New York.

Buckingham Shop, home of the gift and card unusual.—Adv.

A strong vogue for red for juniors' dresses has developed, in which flat crepes and georgette frocks in firecracker and "folly" shades lead.

From a chilly morning with temperature of 36 degrees there was a sudden change, so that the mercury stood at 48 in the late afternoon, Friday.

Rabbi M. Shochet of Portland, Me. has been invited to New London by the congregation of Ahavat Chesed to preach this (Saturday) morning at 9 o'clock.

Norht Windham residents, Mr. and Mrs. Myron Lyon and daughter, Miss Rose Lyon and Mrs. Ruth Lyon were recent guests of Leon Lyon and family, of Milford.

Chicken pie supper and dance, Ledyard Center, Dec. 6.—Adv.

Friends from many Eastern Connecticut towns were at Bolton Friday afternoon to attend the funeral of Dr. Myron M. Maine, formerly of North Stonington.

A public organ and violin recital is to be given at St. James' Episcopal church, New London, Sunday evening by William Bauer, organist, and Herbert Dittler, violin soloist.

If piano or player needs tuning call 584. B. A. Wightman, 87 Church St.—Adv.

Wild geese winging over Moosup valley were not flying in their usual regular formation, which with them is always a sign of trouble. All appearances pointed to their having been shot into.

Supper, Xmas fancy work sale, Swedish ch., Hickory St., today.—adv.

Towel sets are in such demand for immediate delivery that the jobbers are being called on for new goods. This is especially true of the terry sets with embroidered designs and colorful applique work.

A novel Christmas item for flower departments is a trunk made either of leatherette or cardboard, with a separate tray cut up into six compartments, each holding a different type of flower for coat or costume.

Christmas fancy work sale, Waurégan hotel, 10 a. m. today, G. G. G. Girls.—Adv.

The amusing and entertaining story which makes such a capital gift book, "The Beauty Prize", written by George Weston, of Morningside Farm, Packer, has been brought out by an English publishing firm under the title, "The Cruisers."

Profit of $1,050 was made at a fair conducted by Fairview Benefit society, Oct. 24-29, it was announced this week at a society meeting held in Odd Fellows' hall, Groton. When the fair closed it was announced that the profit was expected to be $900.

With characteristic cleverness, in a poem in the current Catholic Transcript, Rev. Felix J. O'Neill, of Stafford Springs explains "How Lindberg Flew", keeping his balance in the air, but above all on the land, the hardest place of all to be balanced.

Xmas sale, fancy articles and homemade baskets, Dec. 5th, Buckingham Memorial, Mrs. Hadley G. Gray.—Adv.

Word has been received at Andover of the death of John Babek in Newark, N. J. Mr. Babek was a former resident of Andover, living on the farm known as the Cheney Hollow place, which was purchased from him by the Andover Lake corporation.

Woman's Exchange, novelties of various kinds, hand embroidered linens, handkerchiefs, Xmas cards, hot lunches served, home cooking.—Adv.

TEXTILE MILLS BUY FEEDER CO. BUILDING

The building and real estate of the Norwich Automatic Feeder Co., at 20 Trumbull street, New London, has been sold by the stockholders of the company to the Onondaga Textile Mills, Inc., for the reported price of $17,000.

The Onondago concern which operates a large woolen mill in New York, will add the building it has purchased to its New London plant, where 35 men are employed.

The automatic feeder company manufactured a chicken feeder which was the invention of the late Frank Enos, Jr., of this city. The company began business here in a factory on Pond street about 20 years ago, but was moved to New London about 15 years ago after the late Harry H. Walker became manager. The business has now been discontinued.

Guests At Wagner Home.

Edward Magner, of St. John's Preparatory school, Danvers, Mass., and George Porter, of Utica, N. Y., a classmate, spent their vacation period with Mr. and Mrs. E. E. Magner at their home in Flanders. They also entertained Mr. and Mrs. Charles Sargent of Mansfield, Conn.

Philathea Class Entertained

The Philathea class of the United Congregational church met with Mrs. Alfred G. Bliven of Williams street Friday evening, with 21 members present. Following a brief business meeting, sandwiches, coffee and cake were served, Mrs. Bliven assisted by Miss Marion Raab as hostess.

PERSONALS

Mrs. Ross Stevens and Miss Louisa Maggia of Moosup were Norwich callers recently.

Mrs. Julia Lawton and Miss Ella Lawton of Central Village have been visitors in Norwich.

Visitors recently at Turner Greene's in Plainfield were Mr. and Mrs. Leon Maynard of Montville.

Mr. and Mrs. John Sullivan have returned to Norwich, after a visit with Westerly friends.

Everett Talbott of Warrenville is spending a few days at Crystal lake with his mother, Mrs. C. P. Wheeler.

Mrs. Fannie E. Branche and Misses Gladys and Olwein Jones of Lord's Point were in Ledyard during the week.

Rev. John J. Reilly, of Norwich was in Mystic Wednesday evening to address the Men's league of St. Patrick's parish.

Rev. D. Waln and family of Columbia Congregational parsonage were guests the other day of Rev. Y. O. Waln and family at their home at Niantic.

Carl A. Kinnouth of Rose Hill, Ledyard, a student at Chapman Tech, is recovering from an operation day before Thanksgiving in a New London hospital.

HI-Y CLUB ENTERTAINED ACADEMY FOOTBALL SQUAD

One of the finest affairs ever arranged by the local Hi-Y club, took place at the Y. M. C. A. Friday evening, when about 60 guests and members sat down to a splendid supper. The members of the Academy football squad were the guests. President William Tirrell presided and called upon General Secretary Edwin Hill to return thanks.

During the supper several popular songs were sung, assisted by the club orchestra. Special music was also furnished by the orchestra under the leadership of Henry Ladd.

Following the supper, President Tirrell called upon retiring Capt. Marks for a few words who responded with a fine short talk. Captain-elect LaCroix was also called upon for a few words.

Next Head Coach Whitney was called upon and expressed his pleasure and appreciation to the squad for the on through the season. Coach Whitney splendid manner in which they carried- also pointed out to the fellows the many steps of orpgress made by the squad as week after week passed. Just as the players learned to work and think together o nthe gridiron, just so will they learn to carry-on in the world after school days. The same principles will obtain throughout life.

Mr. Moberg, the Academy physical director next addressed the gathering and brought several good thoughts and ideas to their attention. Everyone expressed the hope that many such gatherings as these will take place in the future. The Hi-Y club is interested in the furthering of the best interests of the school and students and is endeavoring to promote activities that will help all to better prepare themselves for life's problems. President Tirrell announced that shortly after mid-years the clu bwould conduct a Further Education day at the Academy. At this time the field secretaries of the leading colleges in the east will be here and be ready to acquaint any student with the facilities and requirements of their respective college. This may possibly help some students to determine what course they will follow in their further education. Now is the time to consider the requirements of different courses.

OBITUARY

Michael Downes

Michael Downes a former resident of this city died Friday at his home in Forestville after a short illness. Besides his wife and one daughter, Josephine, he is survived by four sisters, Mrs. John Hess of Staten Island, Mrs. James McGough of Johnsburg, Mrs. William Murphy of Northbridge, Mrs. Joseph Campion of this city, and one brother.

John Conuihan

John Conuihan, a life long resident of this city, after an illness of two weeks, passed peacefully away at 11.30 o'clock Friday morning at his home, No. 494 Main street. Mr. Conuihan was a carpenter by trade. He was married in this city in 1888 to Miss Clara Jahn, who survives him with four sons and daughters, Harold C. Conuihan of Hartford, Miss Dolly Conuihan, Miss Alma Conuihan and Mrs. Charles Coleman of this city. Mr. Conuihan was a member of St. Mary's parish and a member of the Carpenter's union. He was well known throughout the city and highly respected by his many friends and acquaintances who extend their heartfelt sympathy to the family.

FUNERALS

Louis J. Conrad

The funeral of Louis J. Conrad was held Friday afternoon at 2 o'clock from his home in Hallville with a very large attendance of relatives and friends. There was a wealth of very beautiful floral tributes. The service was conducted by Rev. Thomas H. M. Ockford and burial took place in Avery cemetery. The bearers were Charles, William, Fred, Harry Louis and Otto Conrad. Undertakers Church and Allen had charge of the funeral arrangements.

Mrs. Henry Avery

The funeral of Mrs. Harry Avery of Newburgh, N. Y., was held at 2:30 o'clock Friday afternoon at the home of her sister-in-law, Mrs. Addison Avery, No. 36 Hamilton avenue, a number of relatives and friends attending. The service was conducted by Rev. Joseph Cobb of South Windham. The floral forms were many and beautiful. Burial was in the family plot in Yantic cemetery, where the committal service was read by Rev. Mr. Cobb. The bearers were J. P. Ebbets, C. Avery, J. W. Shirley and Alfred Nutt. The funeral arrangements were in charge of Undertaker Cummings and Ring.

INCIDENTS IN SOCIETY

Miss Amanda Fisher of Williams street has been a guest at the home of Fred Tillinghast, in Central Village.

Mrs. John L. Leonard of Willimantic came to Norwich Friday for a visit with her daughter, Mrs. Robert Coit Johnson.

Following a brief visit with Mrs. Archibald Mitchell 4th, of Broad street, Mrs. J. P. Newton has returned to Saybrook.

Mrs. Frederic W. Cary arrived on Thursday from the home of her daughter in Winchester, Mass., and will spend the winter at 170 Broadway.

Mr. and Mrs. Walter Trumbull Camp of Norwich Town will entertain the Saturday supper-bridge club, numbering twenty, at its first meeting of the season tonight.

Mrs. W. Tyler Browne was hostess to the Delphian chapter Thursday afternoon, when the subject was English Fiction of the Eighteenth Century. Mrs. Brown opened the meeting with an interesting talk on several of the authors of fiction in that century, after which portions of different stories of that period were read. Excerpts from Daniel DeFoe's Robinson Crusoe, from Pamela, Tom Jones and Tristam Shandy were read, by Mrs. James A. Bidwell, Mrs. Charles W. Prentice, Mrs. Edwin W. Higgins and Mrs. George A. Ashbey.

31st Year as Pastor at Greeneville

With December, Rev. Charles H. Ricketts begins his 31st year as pastor of Greeneville Congregational church.

FRANK HERBERT PULLEN

DEATH COMES TO FRANK H. PULLEN, VETERAN NORWICH PUBLISHER

Following a prolonged period of declining health, the death of Frank Herbert Pullen occurred Friday evening about 9 o'clock at his home, No. 52 Lincoln avenue, bringing to the community the loss of one who had been one of its best known and most highly esteemed citizens for the last 39 years, while he had been engaged in the newspaper business here.

Mr. Pullen was born in Lowell, Mass., Oct. 4, 1858, the elder son of Weston and Mary E. (Barnes) Pullen, of ancestry that traced back on the paternal side to Rehoboth, Mass., about 1690. His father, who was a native of Maine, died in Lowell at the age of 27, but his mother continued her residence there till her death in 1906 at the age of 66 years.

Mr. Pullen's education was received in the schools of Boston, Lowell and other places and he graduated in 1877 at the Lowell high school, where he received a Carney medal for "excellence of character and scholarship." In 1873, he entered the employ of Marden and Rowell, publishers of the Lowell Daily Courier and Lowell Weekly Journal, as an office boy, continuing with that firm, latterly as business manager, for 15 years, except for seven months in 1883-1884, spent in the office of A. S. Gage & Co., a wholesale millinery house in Chicago, Ill.

His connection with Norwich began in October, 1888, when he formed a partnership with Allan Cleworth, under the firm name of Cleworth & Pullen. Mr. Cleworth had been connected for twenty years with the Lowell Courier and the new partnership purchased Cooley's Weekly which had been founded in Norwich by John H. Cooley. Two years later, in May, the firm purchased the Norwich Evening Record, which as a democratic organ, had been under three or four different ownerships during its then two years of existence. Mr. Cleworth and Mr. Pullen at once made it an independent newspaper and continued its publication in connection with Cooley's Weekly, which thereafter became the weekly edition of the Record. The job printing business also connected with the firm was materially enlarged. In March, 1893, the office was removed from the Spier building, 151 Main street, to larger quarters in the Osgood building, 101 and 103 Broadway, opposite the city hall.

In January 1906, before Mr. Cleworth's death, which occurred Feb. 27 of that year, Mr. Pullen bought out his partner's interest in the business, which he thereafter conducted alone under the old firm name of Cleworth & Pullen until Jan. 1, 1910, when the business name was changed to the Pullen Publishing company, he continuing as sole owner and manager. The newspaper plant was enlarged and modernized after he personally assumed the business, and in September, 1922, the office was moved to new and larger quarters in the Ring building, 11-17 Chestnut street, at Union square. Here the business was continued successfully by Mr. Pullen until Nov. 1 of this year when he disposed of the business to The Bulletin company, which is continuing the publication of the Record and Cooley's Weekly.

On April 22, 1885, Mr. Pullen was married in Lowell by Rev. Owen Street, D.D., pastor of the High Street Congregational church, to Miss Annis Louise Carpenter, elder daughter of Mr. and Mrs. Benedict O. Carpenter, of Lowell, both then deceased. This union was blessed with six children—Elizabeth Frances and Weston Carpenter, born in Lowell, and Benedict Carpenter, Marion Louise, Grace Allen (who died April 22, 1898, in her third year), and Esther, the latter four born in Norwich.

Mr. Pullen was a member of the Norwich Board of Trade from 1889 to its dissolution. At the time of his death he was a member of the Norwich Chamber of Commerce, the Norwich Rotary club and a director of the Dime Savings bank. At one time, for some years, he was a member of the Arcanum club. In youth he was an enthusiastic canoeist and member of the Vesper Boat club of Lowell, the Chicago Canoe club (which he helped to organize) and The American Canoe association. Always fond of camping and outdoor life, he had also been interested in amateur photography off and on since 1882, when this recreation first became popular and before the invention of the kodak.

In national politics, Mr. Pullen was always a republican, but he was a firm believer in non-partisan municipal government and a strong advocate of divorcing politics from all city business. By reason of his newspaper connections from boyhood, he was sufficiently familiar with "inside" political methods to have no desire to "play the game" himself and he never held public office, except as a member of the Falls school district for seven years, four years of this time as its president, previous to consolidation of the Norwich school. He was also appointed a member of the city charter revision committee in 1910 to 1911.

Mr. Pullen was a member of Park Congregational church. He believed thoroughly in the Golden Rule, which he mostly tried to follow, remembering always that "He who loves best his fellowman is loving God the very best he can." Among those who had the privilege of his intimate acquaintance, he was revealed as a rare friend, large hearted, sympathetic and helpful, and of a genial personality that made his friendship a treasured possession. He was devoted to his family and his home life where his qualities of heart and mind were best expressed and in his association with civic affairs he contributed the best elements that constitute a citizen of the finest type.

Besides his wife, he is survived by five children—Miss Elizabeth F., Weston C., and Benedict C., all of this city; Mrs. Clifford M. Story, of Hackensack, N. J., and Mrs. C. Werter Van Deusen, of Hudson, N. Y. He also leaves twelve grandchildren.

PROPERTY TRANSFERS IN NORWICH IN NOVEMBER

Real estate transfers in Norwich during November were recorded at the office of Town Clerk Charles S. Holbrook as follows:

Nov. 1—Saxton Woolen corporation to City of Norwich, Norwich Town.

Nov. 3—Antonina Leitkowsky to Bronislaw Sudik, Calvin Allyn Park.

Ben Grosdove to Cyril A. and Sylvia Merriman, 158 West Thames street.

Nov. 4—Ella E. Stark to George A. and Edith R. Burlingham, 201 Maple street.

Clarence G. and Marion S. Thompson to Frank Goldstein, land, Huntington place.

Nov. 7—James L. Moriarty and Nellie T. Gilmour to Leopold and Josephine Liskiewicz, 403 Central avenue.

James L. Moriarty and Nellie T. Gilmour to Stanley and Helen Liskiewicz, 402 Central avenue.

Pawlina Ladyja to Wasil Ladyja, half interest, Thames View Manor.

Hazel L. Williams to Matie F. Land, 313 Washington street.

Nov. 8—Wm. M. McNicol to Joseph and Rose Walenda, 546 North Main street.

John Senetske to Clifford C. Oat, West Main street.

Nov. 9—Mary E. Woodworth and Henrietta C. W. Browning to Milton M. and Regina C. Osborne, 56 Sixth street.

Henry G. and Agnes V. Montie to Charles J. Bolduc, Geer avenue.

Nov. 10—Margaret A. Barry to Joseph H. Roy, 42 Central avenue.

Abraham Kaufman to Henrietta Diachyshyn, 224 Broadway.

Nov. 12—Peter Doris to Leonardo Russi, Yantic.

Nov. 14—Marion L. Young to James M. Young, Jr., 46 Palmer street.

Nov. 15—Leo Rokowsky to Independent Order Brith Abraham, land, Prospect park.

Estate of F. T. Mehl to Emily Mehl, half interest, 47 Bentley avenue.

Augusta Wiedwald to Emma A. Byers, 64 Asylum street.

Helen B. H. Hardy to Maude R. Smith, 23-25 Water street.

Nov. 16—Irene Vallis to Rebecca Trachtenberg, 44 Summer street.

Nov. 18—Patrick F. Bray 2nd to Ben Grosdove, Fanning park.

Nov. 22—Benj. F. Krieger to Bernard and Levenia A. Meehan, 145 Oneco street.

Hattie S. Maples, Frances M. Herrick, Bertha M. Corey to Benj. F. Krieger, West Town street.

Joseph A. Pillar to Alvina M. Allard, 251 West Thames street.

Nov. 25—Margaret E., Franklin G. and Velma Brown to Wm. C. Bode, Jr., 124 Laurel Hill avenue.

Chauncey A. Sherman to Henry C. and Agnes V. Montie, Newcomb street.

Harold C. and Cora E. Mosher to Hans E. and Mary E. Hanson, 94 Williams street.

Nov. 28—Norwich Land Improvement Corp. to Walter Wudka, land, Geer avenue.

Benj. F. Krieger to Frances E. Vars, 12 Yantic street.

Nov. 29—Estate of Algernon S. Hubbell to Angelo D. and Carolina Macciandulo, 272 Franklin street.

Herbert E. Ring to Ellen Myerscough, 16 Laurel Hill avenue.

Estate of Abbie J. Woodworth to George W. and Jane E. Dolbeare, 113 Thames terrace.

Nov. 30—Gilbert S. Raymond to Joseph and Bommina Falcone, land, Palmer street.

MONSIGNOR MAY NAMED A DIOCESAN CONSULTOR

Clerical appointments by Bishop Nilan announced Friday were: To the Board of Diocesan Consultors, Right Reverend Monsignor Michael Henry May of Norwich; Reverend Richard E. Shortell, LL. D., of Ridgefield.

To the Board of Parish Priest Consultors: Reverend Joseph E. McCarthy, of Moosup.

Both Fathers Shortell and McCarthy are former curates at St. Patrick's church, Norwich.

Other members of the board of consultors are: Rt. Rev. Maurice F. McAuliffe, D. D.; Rt. Rev. Msgr. Thomas S. Duggan, vicar general; Rev. Peter S. McClean, S. T. L., P. R., Bridgeport; Rev. William J. McGurk, P. R., Waterbury. The late Rev. Arthur O'Keefe, of Torrington, formerly of Taftville was a member of the board.

Rev. Father Shortell has been advanced from the board of parish priest consultors, the other member with Father McCarthy now being Rev. M. J. Traynor, of New Britain.

TWO BOUND OVER FOR SUPERIOR COURT TRIAL

As a result of a confession made to the police by Veronica Chilinski, 18, of New Haven, James Lupinacci, 21, of No. 72 Roath street, was bound over Friday to the superior court on a charge of using her for gain. Lupinacci was presented in the city court Friday morning and in binding him over, Judge H. H. Pettis held him under bonds of $4,000. Fiore Longolucco, 19, of Westerly, charged with aiding Lupinacci, was also bound over and his bond was set at $2,500. The case against the girl was continued until Saturday morning on a bond of $1,000. Both men, who were arrested early Friday morning at Roath street, entered pleas of not guilty. They were defended by Attorney Thomas J. Kelley and Public Defender Charles L. Stewart. None of them were able to obtain bonds.

Sergt. Matthew Delaney testified that he had been instructed by Capt. Thomas P. Murphy to arrest the men. He was assisted by Officer Clifford Crary. Longolucco, after his arrest, confessed, it is said, that Lupinacci was conducting a house in North Stonington and that he, Longolucco, had been engaged to keep the girl company and to sell liquor. He saw the girl there.

During her testimony, the girl stated that she first came to Norwich at the time of the New London county fair, with a company from New Haven. She met several young men at that time. After staying here five days she returned to New Haven and then again returned to Norwich for a short stay.

A man named Mazone called for her at New Haven, October 21, and asked her to come away with him. After an argument with her father, during which she told him she was going to commit suicide, her father told her to go ahead. She left with Mazone and came to Norwich. She met Lupinacci here and went with him and Mazone to Providence to look for other girls.

After the Providence trip, she and Lupinacci engaged a farm in North Stonington from a Mr. Partlow. Lupinacci stationed her in the house and brought Longolucco from Westerly to keep her company. Lupinacci, who is married, gave her his marriage certificate to show in case of trouble that he and Longolucco were man and wife. She claimed that she turned about $350 in cash over to Lupinacci. On several occasions Lupinacci searched her to see if she was holding out any of the money received. Neither of the accused men offered any testimony.

MAKES LANTERN DO DUTY ON AUTOMOBILE

For several days a strict watch has been maintained by members of the state police department on automobiles, whose operators have been driving them about the state without proper equipment such as no taillamp, no windshield wiper, one head lamp, etc. A great number of these operators have been stopped and arrested by the state police, brought before city courts and received fines of $3 and costs and higher, depending upon the seriousness of the case.

One operator who evidently had reasons to be on the street on an evening saw that one of his headlights was not percolating properly and realizing that he might be arrested for driving his automobile with one headlamp dug up the old family lantern and with a length of cord tied the oil burner to the headlight with the "dead" lamp. This procedure was obviously done before the operator left home, no doubt, for the car was seen parked on a city street with the lantern doing "its stuff."

The peculiarity of the story lies in the fact that the operator had parked his "limousine" in front of an electrical shop, where an unlimited number of bulbs could be secured to replace the old lamp, and thus erase the unsightly figure of a lantern.

SCHWARTZ MISSING WHEN WANTED IN COURT

The hearing on the allowance of a claim of Emanuel Fine, a travelling salesman of 200 Fifth avenue, New York, against the P. Schwartz Co., of New London, now in the hands of Receiver P. LeRoy Harwood, took an unexpected turn at the short calendar session of the superior court here Friday morning, when Attorney Arthur T. Keefe, counsel for Fine asked Attorney Morris Lubchansky why Joseph Schwartz, secretary of the company, was not in court and the latter attorney answered that he didn't know where he was.

It was brought out in court that the secretary had disappeared, whereupon Attorney Keefe said:

"It seems to me that there will be subsequent action by the state's attorney."

Fine claimed that he held a note signed by Joseph Schwartz for $2,250 dated Dec. 16, 1926. Attorney Lubchansky claimed that Fine was not a bona-fide holder of the note and when asked to state his defense and why he was cross-examining Fine, Mr. Lubchansky explained that a series of notes had been issued contrary to the wishes of the company and that this particular note, along with others had been given to a broker in New York, who later absconded with the money and that neither Joseph Schwartz nor Paty Schwartz received any money from the notes. The lawyer claimed that Fine did not pay adequate consideration for the note.

Fine testified that he obtained the note from the Good Will Tailoring Co., Inc., of New York, of which I. I. Rosenthall was proprietor, and that he thought it was for either $1,850 or $2,150. He claimed that before buying the note he wrote to Paty Schwartz about it and that he was informed that the note was good and covered by adequate securities.

Attorney Lubchansky said that Joseph Schwartz, whom he termed a "poor business man" went to New York in 1926 with a series of blank notes, signed but with no amounts written in. The attorney said that he fell into "the hands of trappers."

Attorney Lubchansky stated that he wanted to see the note that Fine held and which was not in court and Judge John R. Booth took the papers and reserved decision on the motion. A motion for hearing on allowance of a claim of The Philadelphia Finance Co. was continued.

Special Music At Spiritual Academy.

The regular Sunday evening service at the Spiritual Academy, Park street, will be augmented with special music rendered by a trio, consisting of Mrs. Josephine Stewart, first soprano, Mrs. Mina Bailey, second soprano, and Mrs. Charles Schwenk, alto, who will render a special program. Mrs. Josephine Stewart, a delightful singer who has been serving the First Spiritual Union as soloist for some time, will be heard in special solo numbers.

Rev. Lucy Booth Moran, the gifted psychic and lecturer will officate at both services.

MARY LEWIS APPEARS IN ACADEMY MUSICAL COURSE

The Slater hall musical course under the auspices of the Norwich Free Academy opened most auspiciously Friday evening with the appearance of Mary Lewis, Metropolitan opera prima donna, who captivated the audience of over 700 that filled Slater hall to its capacity.

Her beautiful soprano voice, of crystal clearness, perfect in enunciation and handled with exquisite artistry, was heard in a well chosen program in which every number was a delight to the audience of music lovers, and she was recalled many times to acknowledge the insistent applause. Miss Lewis, whose charm of manner was not lost upon her audience, generously responded with several encore numbers, including Song of India, Annie Laurie and Carry Me Back to Old Virginny. She received a large bouquet of pink roses and did a gracious thing on her encore responses when she turned from the audience in front of her and sang to the members of the Academy musical clubs who were seated upon the stage behind her. The floral decorations for the stage were by Otto F. Ernst.

The programme was given as follows:

Pur Dicesti, O Bocco Bella, Lotti (1700); Chi vuol la Zingarella, Paisiello (1741-1816); "Alleluja" from The Motet, Exsultate, Mozart.

The Nightingales of Lincoln's Inn, Oliver; A Roundelay, Lidgey; La Colomba, (Tuscan Folk Song) arr. by Schindler; Kerry dance, Molloy.

Aria: Waltz from Romeo et Juliette, Gounod.

Hat dich die Liebe Beruhrt, Marx; Der Bescheidene Schafer, Marx; Wiegenlied, Brahms; Les Filles de Cadix, Delibes.

Symphony in Yellow, Griffes; The House that Jack Built, Homer; The Second Minuet, Besly.

La Danza (Tarantella Napoletana), Rossini.

Elimer Zoller at the piano provided admirable accompaniments for the singer.

NOVEMBER DONATIONS TO FAMILY WELFARE DEPARTMENT

The family welfare department of the United Workers received the following donations during November from the following persons:

Mrs. Louis L. Lougee, Mrs. William Crandall, Mrs. John Anderson, Miss Cecil Crowell, Mrs. Flint Brayton, Mrs. William Norton, Miss Mary Porteous, Mrs. Earl Mathewson, Mrs. S. H. Samelson, Mrs. F. W. Browning, Mrs. Warren Chaffin, General William A. Aiken, Mrs. Mary Cunningham, The Misses Helen and Annie Williams, Mrs. Hargreaves, Mrs. Albert Chase, Miss Virginia Chase, Mr. Charles Tingley, Mr. Edward Tinkham, Mrs. Richard Snow, Mrs. George Carrol, Mrs. Robert Johnson, Miss Mary Jane Adams, Miss Helene Fidrych, Mrs. Walter Gilbert, Miss Mary Woodward, Mrs. C. D. Browning, Mrs. Massoud Farhat, Mrs. Mary Lahti, Mrs. William Clark, Mrs. John Scott, Mr. W. C. Ruggles, The Misses Murphy, Mrs. Charles Reaves, Miss Louise Robinson, Mrs. Lee Roy Robbins, Mrs. Percival Collins, Mrs. James Morton, Miss Alice Cogswell, Miss Ida Spafford, Mrs. Charles Brown, Mrs. Mary I. Peterson, Miss Kate Backus, Mr. Lawrence Millea, Jr., Mrs. Roderick Sullican, Mrs. William Monohan, Miss Winifred Kilroy, Mrs. Lester Greenman.

Cash donations from the following for the Thanksgiving work: Comfort Circle King's daughters, Miss Mary A. C. Avery, Mrs. F. T. Sayles, Miss Mary Richards, Miss Jane Bill, Mrs. Henry H. Vignot, Mrs. Wilbur Alling, Mrs. Hugh H. Osgood, Miss Mary Lucas, Miss Nancy Lucas, Mrs. Albert Chase, Miss Sarah Armstrong, Primary Department of Central Baptist church, Miss Helen Perkins, Miss Edith Bliss, Mr. and Mrs. Frank L. Woodward, Mr. W. S. Allis, Mrs. W. S. Allis, Mrs. L. O. Smith, Miss Mary Porteous, Mrs. Robert Perkins, Mrs. William B. Birge, Mrs. F. A. Robinson, Mr. H. L. Yerrington, Mrs. Oliver Johnson, Mrs. Robert L. Johnson, Miss Martha Osgood, Mrs. Aurin E. Payson, Miss Marion Bishop, Miss Julia Corcoran, Mrs. Gardiner Green, Mr. Charles E. Ellis, Mrs. Eugene Saunders, Greeneville School, Broadway School, Pearl Street School, Broad Street School, Town Street School, Elizabeth Street School, West Thames Street School, Boswell Avenue School, Laurel Hill School, Wequonnock School.

WESLEYAN GUILD SALE HAS LARGE PATRONAGE

Wesleyan guild of Trinity Methodist Episcopal church opened a Christmas sale at 2 o'clock Friday afternoon in the social room at the church where attractively decorated booths and tables offered an inviting variety of articles for the patronage of the large number attending. In the evening at 6.15, a chicken pie supper was served. The sale will be continued this (Saturday) afternoon and tea will be served.

Those in charge of the different tables were the following: candy, Mrs. Albert Boardman; food, Mrs. J. C. Hinrichs; handkerchiefs, Mrs. Tyler D. Guy; aprons, Mrs. Charles Browning; dolls, Mrs. W. R. Denison; fancy articles, Mrs. Ernest M. Newbury; canned fruit, Mrs. Robert McNeely. The decorations were in charge of Mrs. Denison. Mrs. J. Harlow Graham was in charge of the tea room and Mrs. Waters conducted the novel 100 pocket grab bag.

The supper was under the direction of Mrs. Phillips, with the assistance of Miss Amy Burlingame, Mrs. Colberg, Mrs. Armstrong, Mrs. Ives and Mrs. Hawkins. Mrs. E. J. Jones was in charge of the tables and girls of the Sunday school were the waitresses.

NAVY QUOTA OF FOUR FOR NORWICH THIS MONTH

For the month of December the navy department has assigned a quota of 45 first enlistments for the state of Connecticut. Each one of the eight sub-stations in the state is assigned a quota, this being four for Norwich. The quota assignments apply to first enlistments only.

Due to a recent order from the navy department relieving all men from duty on the Asiatic station who have served three and a half years, men re-enlisting may be assigned for duty by application to the bureau of navigation and will be sent direct to the receiving ship at San Francisco for further transfer on first available transport.

MADE TRIP THROUGH NEW YORK'S NEW TUNNEL

Samuel T. Cooper, formerly of Plainfield, who is now living with his daughter, Mrs. Charles Newton, in New London, made a trip by auto to Arlington, N. J., to spend Thanksgiving.

He was much impressed by the Bear Mountain bridge and the Storm King highway, but more so by his trip through the new vehicular tunnel when he went to New York to be fitted for a new artificial limb.

The tunnel is about 8,000 feet long, took about eight years to build, and cost $45,000,000. It employs 700 policemen and has its own fire department and a wrecker. The cost for touring cars to pass through is 50 cents and the speed limit 30 miles per hour.

DO YOU WANT TO STRAIGHTEN THINGS OUT?

Say it with Flowers from

Geduldig's
MEMBER OF F T D ASSOC.
GREENHOUSE 75 CEDAR ST. PHONE 868

LEGION POST COMMANDER WARNS EX-SERVICE MEN

Commander Charles Coit of the Robert O. Fletcher post No. 4, American Legion issued Friday the following message which is of great importance to all ex-service men: "New Year's day, 1928, may prove to be anything but a day of joy and celebration to more than half a million veterans of the World war. On that day January 1st, 1928, the period will have expired in which veterans of the war could have filed their applications

MANY QUICK KNOCKOUTS FEATURE PASTIME A. C. AMATEUR CARNIVAL

That slugging little personage, Boots Lary, local featherweight, went down before Young Springol of the Coast Guard, his senior in both weight and experience, in the feature bout on the Pastime A. C. amateur card Friday evening at Olympic hall, but his flying fists and aggressive style gave the large crowd plenty of chance to cheer and get wildly excited. This lad, as popular a mitt-slinger as the Rose of New England can boast, made a gallant stand against his stronger foe and forced him to an extra round before succumbing. There were some, it is true, who thought that Lary was beaten in three rounds but the margin seemed so slight that the extra round was ordered.

In it Boots went down from a hard right for a three-count and although he vainly strove to even matters the skilful Singol held him off and copped the decision.

The remainder of the bouts, however, lacked little of spine-chillers for there were five knockouts of the sensational variety.

Opening the show Young Lizzio of Westerly scored a genuine K. O. over Young Latzo of Norwich in the second round. Both boys tore at it from the opening gong with the first round practically even. However, soon after the bell in the second the Rhode Island boy began to show his superiority and about half way through the stanza had Latzo on the floor from a succession of short lefts and rights.

Young Roubillard of Danielson, a rough and ready customer, had a bit too much experience for Joe Brown of Westerly, and Jackie Wilson stopped the affair in the second round to save the Granite City lad from further punishment.

Young Wakely of Danielson won a decision that did not go well with the crowd over Young Esposito of Westerly in the next bout and over the regulation distance. However, it seemed that Wakely deserved his victory for the Westerly lad was more inclined to hold on. Both boys had tough moments during the three lively tantos.

Ted Grenier of Danielson came out in his usual slugging, weaving style and seemed to have Frankie Adams of Norwich well on the way to dreamland. However, after a couple of minutes of this Adams steadied himself and then proceeded to hold his own and a little more for the rest of the fray. This decision also did not go well with a few of the spectators although Adams had many supporters in the assemblage.

Young Burrows of New London lost a decision to Joe Goellett of Putnam. This bout followed the Boots Lary-Springol tussel. Goelett took a close one after three slugging rounds.

Johnny Evans, a Norwich product and a newcomer made his debut a success although it was probably not by the way he wished to win. The lanky colored youth had Young Garland of the Coast Guard beaten until the local boy ran into one of the New London boy's hooks and on reaching the floor Garland let loose another blow that knocked Evans flat. The bout was stopped and Evans was dragged to his corner.

Al Koziol of Norwich, came into the ring last night under entirely differnet conditions—a deafening roar of cheers as against the boos and jeers on his previous appearance—and he went out, a few minutes later with a knock-out victory over Eddie Hawk of Westerly. It happened in the first round. Koziol swarmed all over his opponent from the start and although Hawk managed to pull himself together a bit nevertheless the Barney Keenan protege was not to be denied and soon had his desired win.

The final bout found Jimmy Quinn, a local boy, getting a technical knockout over Pete Lewis of Westerly in two rounds. Quinn boxed circles about his man all the way before he finally decided to cut loose. The bout was then stopped as Lewis was on the receiving end altogether too much.

Mark Dunn of Middletown, a member of the Conn. Association of the A. A. U. registration board was present at the ringside.

Jackie Wilson and Danny Doyle alternated in the refereeing and Tony Murano and Jack Callahan likewise divided the announcing.

Mike Kelly and Jack Sweeney were the judges with Jack Carney as timekeeper.

Joe Hastedt stated Friday evening that he wished to correct the impression that he was financially connected with the Pastime A. C.

The next show, it was announced, will be held by the Pastime A. C. in two weeks.

Among those introduced from the ringside was Gene Peechent, local boxer.

DICK RUDOLPH GIVEN HIS UNCONDITIONAL RELEASE

BOSTON, Dec. 2.—(AP)— Dick Rudolph, coach of pitchers for the Boston Braves, and sole survivor on the club roster of the "the miracle team" that won the world championship in 1914 was given his unconditional release today. In announcing the fact, Emil Fuchs, president of the Braves said he felt keen regret that Rudolph was leaving the club. The coach, he said, had tendered his resignation several weeks ago, but it had not been accepted until today.

Rudolph has been with the Braves fifteen seasons as pitcher and coach. He was a star on the Fordham team during his college days and later played for seven years with the Toronto club of the old Eastern league. In 1913 he was brought to Boston by George Stallings, then manager of the Braves. He was a star of the pitching staff for many years, and after he withdrew from active service on the mound his experience was called upon for the training of young pitchers. He pitched an occasional game in recent seasons, and last summer figured on the mound for half of a game.

The retirement of Rudolph was taken as indicating that Jack Slattery, new manager of the Braves, was selecting his own assistants. Phil Troy, road manager of the Braves resigned on Thursday.

WESTERN COACHES OPPOSE CHANGES IN GRID CODE

CHICAGO, Dec. 2. —(AP)— Football coaches of the Western Conference went on record today as opposing any tampering with the gridiron code for 1928.

If the National rules committee decides on any changes, however, the Big Ten gridiron mentors desire that any new rules be held in obeyance for one year before going into effect, to give the coaches an opportunity to fit the regulations into their training and style of play. The rules of 1927 were found to be generally satisfactory, but some clarification was requested.

The coaches organized the Western Conference football coaches association, electing Jimmy Phelan of Purdue as president and Glenn Thistlethwaite of Wisconsin as secretary.

Considerable discussion of proposals to eliminate the try for point after touchdown brought forth no formal action.

The coaches asked the National committee to clarify the rules on the backward or lateral pass, and particularly to make more specific the rule on loose balls in the end zone and out of bounds. Any new regulation which would increase the number of fouls would be looked upon with disfavor, the coaches decided.

TUNNEY TELLS OF MENTAL COMPLEXES OF A CHAMPION

NEW YORK, Dec. 2.—(AP)—Gene Tunney, heavyweight boxing champion of the world, tonight told the audiences of WEAF and 29 associated radio stations what a pugilist thinks about on the eve of a battle of the century.

"A man with imagination," the champion said," is usually nervous at so important an event as a championship match, for he will permit his imagination to travel and dwell on what is apt to happen and its results."

Tunney who declared that there are "temperamental imaginative, dull and phlegmatic varieties of boxers, classified himself among the more sensitive sort. The unimaginative type rarely reaches the top in boxing, he asserted. Telling how he steeled himself for the fight with Dempsey in Philadelphia where he won the title, the champion said:

"I knew that I was just as physically fit, had a knowledge of the game accumulated over seven years of actual experience, knew that my resistance was as good as any man's, knew that my recuperative powers must be as good as any man's, and knew that there are no super-men.

"So that in spite of what the consensus of opinion was, I was not going to permit anything to rob my consciousness of this knowledge. I kept this knowledge before my consciousness all the time, and therefore, entered the ring with a mental advantage. This advantage helps considerably more than many people realize."

The champion said that "there is no denying that the three or four hours before a championship contest are anything but pleasant to either of the contestants" despite the fact that pugilists as a rule do not fear personal injury or pain. He attributed the tension largely to the excitement of the city in which the big bout is to be held.

"BUCK" LA CROIX CHOSEN ACADEMY GRID LEADER

Aimee (Buck) LaCroix was elected captain of the 1928 Academy football team at a meeting of the lettermen held Friday evening.

LaCroix was regular end the past season and substitute wingman in 1926 when he also won a letter.

He has played consistently well this year and this fact earned him a berth on the second All-Big Six team. He was third in point scoring for the Red and White.

LaCroix has been a prominent figure in the Academy athletic world to date in his stay at the Academy. He was a member of the track team his first year at N. F. A. following which he switched to other sports. During the last school year he was a member of the football, basketball and baseball teams, earning a letter in the first two sports while he was also rated highly on the diamond, being understudy to Ray Yerrington at third base. He is figured as a strong contender for the dizzy corner post this year for the state champions.

In basketball he is also counted upon strongly. He played a strong game at guard for the Red and White on the court last year.

LaCroix is an uppermiddler and his fraternity is Phi Alpha Mu Sigma.

An unique feature of this year's election found only 14 voting, Tommy Vitliano and Chet Berghinzo being the only subs eligible.

The following receive letters for their work in football: Capt. John Marks Capt.-elect Aimee LaCroix, Harry McGlone, Fred Fox, Walter Mish, Sherrod Ingalls, John Greene, John Kahn, W. Shea, Thomas Vitliano, James Kelly, Chester Berghinzo James Mullins and William Tirrell. This was the first letter for Ingalls, Shea, Berghinzo, Mullins and Mish. Of the above Ingalls, Greene, Kahn, Shea, Vitliano, Kelly and Tirrell with the manager are slated to graduate in June.

PENN DECLARES BURGHLEY WAS WINNER OF 400 METRE RACE

PHILADELPHIA, Dec. 2.—(AP)—University of Pennsylvania athletic authorities today confirmed a report that John Gibson Fordham university track star who defeated Lord Burghley in the 400 meters hurdle race at the relay carnival here last April, was ineligible to compete in the meet and that the British Nobleman had been recognized as the winner of the event. The Englishman was second in crossing the finishing line.

A report that Gibson had been requested to return the watch awarded him as the winner of the race was denied by H. Jamison Swarts, manager of the University of Pennsylvania relay races.

The Fordham athletic authorities were notified six weeks ago of Pennsylvania's position in the matter and the incident is closed said Mr. Swarts, today.

Mr. Swarts said the question of Gibson's eligibility was considered by a committee of the Intercollegiate association of amateur athletes of America in New York on October 16. On October 20, Mr. Swarts received a letter from the committee stating that Fordham had admitted Gibson's ineligibility to compete in the relays or any meet under the rules of the I. C. A. A. A. A., because he was a night student and not studying for a degree. The letter also stated that Fordham athletic authorities said that the entry of Gibson had been sent in under a misapprehension.

It was said that Gibson's eligibility came up the day of the race and that his lordship insisted on Gibson running as he did not wish to have a man barred who studied at night and worked in the day time. Mr. Swarts said he did not know whether this incident occurred.

PEGGY TAYLOR WINS OVER FIELD OF 2 YR. OLDS

NEW YORK, Dec. 2.—(AP)—Peggy Taylor triumphed over a smart field of two year olds today in romping away with the fourth race at Jefferson Park, a $1,000 claiming stake over the six furlong route. Col. Campus trailed by three lengths to take the place while Miss Hogan finished third. The time was 1:17.

Rhubarb took the Lahonda, feature race at Tijuana, a five furlongs gallop for two year olds and up. Somers Gale was second in front of Glint O'Gold. The time was 1:02 1-5.

Season Tickets For Winter Sports

NEW HAVEN, Dec. 2.—(AP)—Yale undergraduates interested in all winter sports are being offered season tickets at a substantial saving, by the athletic association. One ticket will admit the student to all home hockey games and the other to all other winter sports. They will go on sale in pairs on Monday.

DANIELSON TOWN TEAM WINS CLOSE GAME FROM COMPANY C

(Special to The Bulletin)

DANIELSON, Dec. 2.—Danielson Town team won a close basketball tilt from the Company C five of Willimantic here tonight 36 to 30 the local quintet forging to the front the waning minutes of the last period. The game which was played under amateur rules which is more or less of a handicap to local team who are in the habit of playing under the professional rules. With little advantage being shown by either team the score remained even practically throughout the game, one team taking a lead of a basket only to have the other tie the count. With les sthan four minutes to play and the count standing at 30-all, the Danielson team dropped in three baskets in rapid succession to bring the score to 36 to 30 where it stood as the whistle terminated the game. The summary:

Willimantic	G.	F.	Pts.
Haggerty, rf	5	0	10
Pickett, rf	1	0	2
Henderson, lf	1	1	3
Dayton, lf	1	1	3
Nichols, c	3	2	8
Lathrop, rg	1	0	2
Meikle, lg	1	0	2
	13	4	30
Danielson			
Blakeley, rf	3	0	6
Reeves, lf	2	0	4
Armington, c	5	0	10
L. Poirier, rg	1	1	3
B. Godreau, lg	0	0	0
Schofield, lg	6	1	13
	17	2	36

Referee, S. Gagenello of Hartford.

GREENE IS HIGH SCORER OF ACADEMY TEAM

Johnny Greene, veteran end who was a first team choice on the All-Big Six eleven, led the Academy scorers during the season just closed. With four touchdowns for 20 points he beat out Jim Kelly halfback by four points.

The Academy was the leading point getter of the "Big Six" for 1927, with 82 points.

Here are the records of the seven boys who scored the Red and White's points:

	T.	Pts.	A.	T.
Greene, e	4	0	24	
Kelly, hb	3	2	20	
LaCroix, e	2	1	13	
McGlone, hb	2	0	12	
Tirrell, qb	1	0	6	
Marks, fb	1	0	6	
Vitliano, hb	0	1	1	
	13	4	82	

One point after touchdown awarded, opponent offside. Kelly kicking.

The story of the Academy stellar forward passing system could not be related in more eloquent fashion than by the above figures. The two ends, Greene and LaCroix accounted for 37 points on passes, nearly half the team total.

Ten of the thirteen touchdowns have come via the forward pass route while one of the extra points was also of that variety. Therefore, 61 of the 82 points were scored through the air, Harry McGlone's clever tossing and the receiving by Greene, LaCroix, Tirrell and Kelly played a large part in the success of the Academy's aerial game.

GITLITZ DISQUALIFIED FOR USING THE "RABBIT PUNCH"

NEW BRITAIN, Dec. 2—(AP)—Murray Gitlitz, of New Haven, was disqualified in the third round of his 8-round bout with Nando Tassi, also of New Haven, here tonight for using the "rabbit punch." Referee Thomas "Jigger" McCarthy declared that he had warned Gitlitz against using the punch in the first and again in the second round.

The other bouts on the professional card:

Bat Battalino, Hartford, and Billy Griffin, Newark, N.J., draw, 128.

Frank Portelle, Hartford, decision over Frank Angelo, Hartford, 145.

Sammy Cooper, New Haven, technical knockout, fourth round, Henry Fasoro, New York, 148.

Buster Nadeau, Holyoke and Joe Triano, New Haven, draw, 115.

BELGIAN CHAMPION ON WAY TO AMERICA

NEW YORK, Dec. 2.—(AP)—A rival of Jack Dempsey within the former heavyweight champion's own "family" circle appeared today with the announcement that Pierre Charles, heavyweight champion of Belgium, had sailed for New York from Antwerp. Charles will enter an intensive campaign for Gene Tunney's laurels under the tutelage of Gus Wilson, former trainer of Georges Carpentier, and now Dempsey's trainer, secretary, and confidant.

Charles, a 204-pound husky six-feet three inches in height defeated Jack Humbrek, now campaigning in America, in a 15-round match for the Belgian title a year ago. He fought a draw with Humbeck shortly before the latter came to the United States.

BATTALINO AND CHAMPLAIN TO FIGHT FOR STATE TITLE

WALLINGFORD, Dec. 2—(AP)—Vincent Reina, matchmaker at the Stanley arena, in New Britain today announced that he will match Art De Champlain with Bat Battalino, Hartford's sensational battler, if present plans mature, in a bout for the state featherweight championship title in the hardware city.

De Champlain, by virtue of his knockout of Joe Curry, Gotham boxer who held Battalino to a draw believes he has earned the right to meet the Hartford fighter. Anthony Paolillo, matchmaker of the New Haven arena, had planned to match Battalino and De Champlain, but some competion for the bout now looms up.

INDUSTRIAL LEAGUE IS STILL UNCOMPLETE

The meeting of representatives for the purpose of forming an Industrial basketball league at the Y. M. C. A. Friday evening failed to bring out all teams. Little definite business was transacted.

It will be necessary for all representatives to report if the various preliminaries are to be completed for the scheduled opening on Saturday, Dec. 17.

CANZONERI TO MEET TAYLOR ON DEC. 30TH

NEW YORK, Dec. 2.—(AP)—Tony Canzoneri, former bantamweight contender who gained a 10-round decision over Ignazio Fernandez of Manila here last night, today became a featherweight contender with the announcement that he had been matched for a 15 round bout with Bud Taylor at Madison Square Garden on December 30. The winner will meet Benny Bass for the title early next year.

Mandell Offered $50,000

LOS ANGELES, Dec. 2—(AP)—Joe Zemansky, heading a group of Tijuana sportsmen, announced today he was ready to offer Sammy Mandell, lightweight boxing champion, a guarantee of $50,000 to meet Baby Joe Gans, Negro, in a 15-round match in the Mexican resort on Feb. 22. The match would be held in a pavilion seating more than 20,000.

The sparrow beats its wings 780 times a minute; the crow only 120 times.

"Y" EMPS OPEN SEASON THIS EVENING

Norwich gets its first taste of basketball of the 1927-28 season tonight at the Y gym when the Y. Emps tackle the Emps from the Willimantic Y. M. C. A. The local boys are stepping out for bigger things this year after several seasons of campaigning among the smaller fry.

Coach Leslie Conklin has been working his squad for nearly a month and the boys seem ready for the invasion from what is reported as a strong Thread City squad. Both teams have been playing for many years and it did not require much time to get the passwork and shooting eye sback where activities stopped last spring.

In Tiger and Schwartsburg the Emps have as neat a working pair of youngsters as will be found in these parts. These boys have been teammates almost since they knew how to toss a basketball and this year their admirers expect great doings from them. Schwartsburg was elected captain of the squad at a recent meeting. However they will also have a strong supporting cast including a few newcomers.

The Emps made a nice showing last year, at the end of which they put in a claim for the eastern Connecticut title in their class. This year they expect to firmly establish their claim and in doing so they will have to meet only the best in this neck of the woods. Tonight's game is expected to be the first in this system of doing things.

The game starts at 8 o'clock and preparations have been made to handle a large crowd to welcome the court game to the city for the 1927-28 season.

GEORGIA AND TECH CLASH FOR TITLE TODAY

ATLANTA, Ga., Dec. 2.—(AP)—Two contenders for Dixie football supremacy—Georgia and Geirgia Tech—having survived three months of campaigning on many fields, have girded themselves for battle tomorrow that will end the Southern Conference title hopes of one.

And on top of all title matters is the traditional Georgia-Georgia Tech athletic rivalry that in the past rose so high that athletic relations between the two institutions were severed for several years.

Coach George Woodruff, of the Georgia Bulldogs, has completed their training in coordinating line smashes, their overhead attack has been brought to what coaches believe is near enough perfection to ride the Golden Tornado to victory, and their defense has been drilled consistently against Georgia Tech formations.

To meet this, Coach Bill Alexander has been drilling his team for defense against lateral passing, skirting runs and line smashes by Herdis McCrary, Bulldog fullback.

Odds were reported along Peachtree street to be falling rapidly with the heavy field and persistent rain expected to slow Georgia's offensive. The bulldogs, however, were at last an eight to five favorite yet.

CHIP DUGAS' ALLEYS

Unlucky Five				
Brown	102	90	97—	289
S. Finn	90	82	94—	266
Chaput	104	100	105—	309
Coleman	92	115	102—	309
Geer	92	85	89—	266
Totals	480	472	487—	1439
Humming Birds				
Yerrington	81	88	98—	267
Rockdale	86	94	96—	276
Fitz	97	91	78—	266
Wadja	101	84	111—	299
Landry	83	87	105—	275
Totals	448	444	491—	1383

High single string, Coleman 115.
Highindividual total, Coleman, 309.
High tea mthree, Unlucky Five, 1439.
High team single, Humming Birds, 491.

Tierney Stars				
Labarre	100	90	97—	287
Tierney	106	92	84—	282
Lurrette	89	102	85—	276
J. White	99	79	87—	265
F. White	93	98	134—	316
Totals	487	452	487—	1426
Lisbon				
Urich	96	72	104—	272
Adams	101	102	104—	307
Marion	118	98	99—	315
Gernard	99	87	84—	270
Gunderman	110	104	93—	307
Totals	524	463	484—	1471

High single string, F. White, 134.
High individual total, F. White, 316.
High team three Lisbon. 1471.
High team single, Lisbon, 524.

Howe Elected Tiger Leader

PRINCETON, N. J., Dec. 2.—(AP)—Charles H. Howe, of Beaver Falls, La., was elected captain of the Princeton football team, it was announced today. Howe has played center on the varsity for two years, and he was captain of the freshman football team.

Twenty two members of this year's football squad were awarded their varsity letter today.

TIGERS READY FOR BATTLE WITH OCKFORDS

The Greeneville Tigers of this city and the New London Ockfords Friday night reported themselves fit and ready for their grid tilt Sunday at Morgan park, New London. This clash is scheduled for the eastern Connecticut senior title and the winner would seem to have a good claim for such a championship.

Neither lineups have been definitely announced. The Whalers completed work Friday evening while the Tigers will probably work out once more before the opening whistle. Dame Rumor had it that the Greeneville would be reinforced for the fray.

FRED "CHIP" DUGAS AWARDS PRIZES FOR BIG FISH

Fred "Chip" Dugas, president of the Taftville Rod and Gun club, has announced the winners of the prizes for the biggest fish caught during the past season. To Bob Winchester of Lisbon goes a Shakespear split-bamboo casting rod for the largest bass. The bass caught by Mr. Winchester weighed six pounds and two ounces. The prize for the largest pickerel a Shakespear level winding reel, went to Sunny Dupruis of Taftville. The pickerel weighed three pounds and four ounces.

YALE BREAKS PRECEDENT IN PICTURE TAKING

NEW HAVEN, Dec. 2.—(AP)—The 1927 Yale varsity football team which has specialized in breaking precedents and winning games this season, crashed two more unwritten rules today by having five backs and a coach in the team picture.

Two pictures are always taken at the end of a season; one of the entire football squad and the other of the 11 regulars. Today, "Tad" Jones, for the first and probably the last time, was invited to pose with the regulars as were Caldwell, Garvey and Hammersley, all halfbacks.

Finnegan Beats Morgan

BOSTON, Dec. 2—(AP)—Dick (Honeyboy) Finnegan, Dorchester lightweight, won the decision over Tod Morgan of Seattle, Wash., world junior lightweight champion, in a fast ten round bout here tonight. The title was not at stake as both men weighed in at 131 1-2 pounds.

Eddie Callahan of Arlington won the decision over Elezear Rioux of Montreal in a six round preliminary.

Saguero and Burns Fined

CHICAGO, Dec. 2—(AP)—The unsatisfactory showing of Roleaux Saguero, the Cuban lightheavyweight, and Chuck Burns, who fought ten slow rounds to a draw here last night, brought down the wrath of the state Athletic Commission on their heads. Saguero was fined $750 and suspended for 30 days Burns was fined $300 and suspended for 30 days.

AT RIVERVIEW ALLEYS

Riverview				
Mills	149	99	113—	361
Faber	127	125	125—	377
Erickson	87	117	103—	307
Moore	147	163	119—	429
West	139	164	146—	499
Total	649	668	606—	1923
Juniers				
Boyer	153	112	117—	382
Zeke	118	109	112—	339
Maddocks	120	117	90—	327
Pepin	131	147	129—	457
Wisniewski	94	100	126—	320
Totals	666	585	574—	1325

High single, Pepin, 181.
High three individual, 457.
High team individuals, Riverview, 668.
High team total, Riverview, 1923.

THREE MEN SENTENCED FOR MURDER OF ONE MAN

CARDIFF, Wales, Dec. 2—(AP)—Three men were sentenced to be hanged after they were convicted today of the murder of one man, Avid Lewis, football player and fox hunter, who was fatally injured in an affray with several assailants. A fourth defendant was acquitted.

The three condemned men—John Rowlands, his brother Edward, and Daniel Driscoll—heard the sentence calmly and each replied to the judges with the usual "I am innocent."

ENDEAVORED TO DYNAMITE HIS TEACHER SWEETHEART

OTTAWA, Ills., Dec. 2—(AP)—To avoid marrying his school teacher sweetheart, Hiram Reed, son of a wealthy Moosville farmer, confessed today that he planted a stick of dynamite in the stove of the country school where she taught, believing it would explode and kill her when she kindled the fire.

As a result of his act, the girl, Miss Iola Bradford, was near death and the youth was held pending the result of her injuries and to determine what charges shall be placed against him.

Industry is born in a man, but laziness is acquired.

New Golf Champion

UNDERWOOD & UNDERWOOD, N. Y.

Mrs. Miriam Burns Horn, new women's National Golf Champion.

The "WHY" of Willys-Knight's Superiority

Higher Compression

Utmost power with velvet smoothness

Only the patented Knight sleeve-valve engine gives you these vital advantages

Use ANY gas

Because of the exclusive, fundamental principle of its design, the *patented* Willys-Knight engine, with its sliding sleeves and spherical cylinder head, provides a compression chamber of the utmost efficiency.

Thus, Willys-Knight assures you of the advantages of high compression—greater speed, livelier acceleration—with none of the disadvantages, such as undue wear and tear and the need for special gas, which hamper the performance of many poppet-valve motors.

Exquisitely beautiful new colors
Your choice of many distinctive colors, both in lacquer and upholstery. Colors that are rich, harmoniously blended, lastingly attractive.

With the Willys-Knight, you can burn *any gas*—and be sure of high, sustained engine efficiency at all speeds. The *patented* Knight sleeve-valve engine is not only simpler—with fewer moving parts—but it is the only type of automobile power plant that grows smoother and quieter with use.

$1295 f. o. b. factory is all you pay for a 5-passenger, 6-cylinder Willys-Knight closed car. "70" Six, $1295 to $1495. Great Six, $1850 to $2695. Prices f. o. b. factory and specifications subject to change without notice. Willys-Overland, Inc., Toledo, Ohio.

NO VALVES TO GRIND - GROWS SMOOTHER WITH USE

WILLYS-KNIGHT SIX

FONTAINE BROS., 191 N. Main St., Norwich
THE STAR GARAGE CO., New London, Conn.
BRIDGEHEAD MOTOR CO., Groton, Conn.
MATHEWSON & FRINK, Plainfield, Conn.
L. ALLEN AVERILL, Pomfret Center, Conn.

U. S. Ambassador To Germany

HENRY MILLER, WASH. D.C.

Jacob Gould Schurmann, American Ambassador to Germany.

Jugo-Slavia Demands War

HENRY MILLER, WASH. D.C.

King Alexander I, of Jugo-Slavia, whose country has prepared a note to Bulgaria demanding guarantees for the future and satisfaction for the past misdeeds of the Macedonian Comitadjis (irregulars) against whom the latest crime charged is the assassinating of Brig. Gen. Michael Kovachevitch, of Jugo-Slavia. Boris, King of the Bulgarians, is now in Italy arranging for his wedding to the daughter of the Italian King.

CROSS-WORD PUZZLE

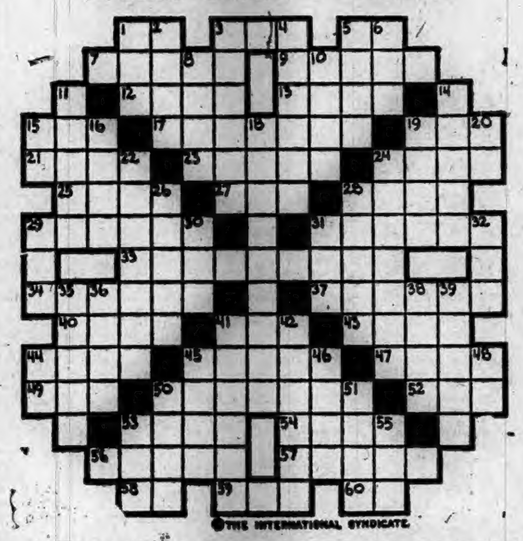

©THE INTERNATIONAL SYNDICATE

HORIZONTAL
1-N. Can. State (abbr.)
3-A sailor
5-Street (abbr.)
7-N. E. State
9-One who performs
12-Past participle of verb "to be"
13-To supplicate
15-Work out laboriously
17-One who steps
19-A close friend
21-From what are metals obtained?
23-To throw irregularly
24-Depend
26-To the inside of
27-Turf
29-Leading male character in a play
32-Changes
34-Somewhat ill
35-Selectorously
36-Resists boldly
37-Skids
40-To rotate onward
42-To take a seat
43-Pug
44-Precisely right

HORIZONTAL (Cont.)
46-To impair
47-Talks incessantly
48-Possessive pronoun
50-A musical instrument
53-A constellation
55-To invade with violence
56-Approach
58-A river in France
57-To attempt
59-Doctor of Divinity (abbr.)
60-A measure of length
61-A southern State (abbr.)

VERTICAL
1-To seize suddenly
2-Cease living
3-Degree
4-Knotted
5-A celestial body
6-Plaything
8-Loosely woven meshes
10-A gang
11-Danger
14-A claw
15-Call to excite attention

VERTICAL (Cont.)
16-Departed
18-The act of advancing
19-Prefix, meaning around
20-Suffix, meaning like
22-Unfruitful
24-Depending
25-A bay window
28-Elevations of earth
29-Help
30-Distress signal
31-A donkey
32-A vapor
35-Sinned
36-A numeral
38-Double
39-Flowed back
41-An insect
42-Put in time
44-Suffix forming abstract nouns
46-To weave
48-Drags
49-In this manner
50-Spoke
51-A chore
53-A color
55-Beam of light

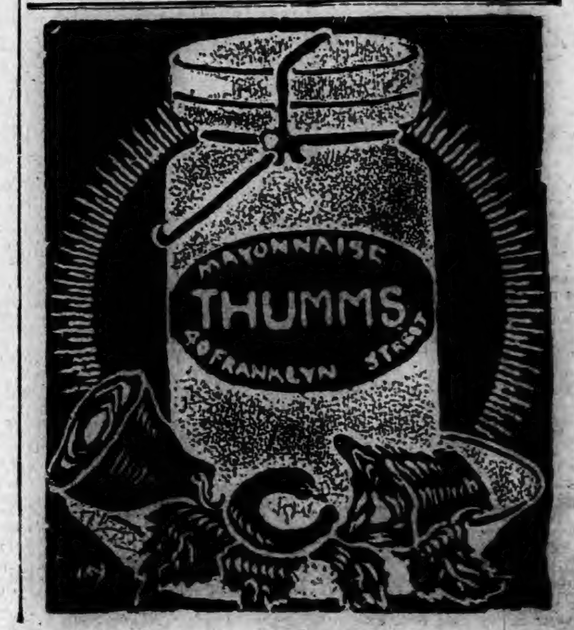

THE SOCIAL CORNER

MAKE THE STRAIGHT AND NARROW PATH A FAVORITE THOROUGHFARE.

SOCIAL CORNER PRIZE WINNERS FOR NOVEMBER

ONE DOLLAR EACH

To B. Z. B. for letter entitled What Shall I Do With It?
To KITTY LOU for letter entitled Christmas Gifts.
To WINTER ROBIN for letter entitled Who Knows About Fort Ned?
To E. L. M. for letter entitled Seeing Northern New England.
To MARIGOLD for letter entitled Blanket Protectors.

SOCIAL CORNER POETRY

KNITTERS AND KNOCKERS.

A knitter and a knocker
Sat on the porch one day,
When the knitter spied a rocker
Sitting just across the way.
Said the knitter to the knocker,
"Do you see that maiden there?
If I'm not much mistaken
She has surely bleached her hair."
Then the knocker fixed her glasses
That her eyes might focus true,
While she gazed in thoughtful silence
As some knockers often do.
Soon the judgment of the knocker
Said the knitter was quite right
And that lonesome little rocker
Was pronounced an awful fright.
Then they knit a few short moments
To digest their latest knock,
While the maiden kept on rocking,
Just a happy, careless rock.

Then the knocker spied a couple
As they left their motor car;
Said the knocker to the knitter,
"Now, I wonder who they are?"
I have seen that woman somewhere,
Said the knocker. "That's no joke,
And it's plain they're not familiar
With the matrimonial yoke."
Then the knitter kept on knitting
And the knocker knocked a few,
Till the knitter asked the knocker
Just the proper thing to do.
Said the knocker, "We will watch them
Till their names are on the book,
Then lay aside our knitting
While we go and take a look."

"Man and wife," there read the knocker
And the knitter had a shock,
While the couple sat there rocking,
Just a happy, careless rock.

It's the same the world-wide over
And no matter where you go,
Some are knitting, some are knocking,
Others rocking to and fro.
Some are happy they are living,
That they have no time to knock;
We can hear their hearty laughter
While they sit and gally rock.
So perhaps when we are knitting,
How much better it would be
Just a simple word of greeting
For some rocker that we see.
For the man or woman stranger
May have troubles deeply locked,
Which our kindly word of welcome
May have soothed and gently rocked.
Say "Hello, I'm glad to meet you!"
That is better than a knock,
And the world will keep on rocking
With a happy, careless rock.

By Henry E. Moore.
Sent by ETHELYN.

NEED OF LOVING.

Folks need a lot of loving in the morning;
The day is all before, with cares beset—
The cares we know, and they that give no warning;
For love is God's own antidote for fret.

Folks need a heap of loving at the noontime—
In the battle lull, the moment snatched from strife,
Halfway between the waking and the evening toil,
While bickering and worriment are rife.

Folks hunger so for loving at the night-time,
When wearily they take them home to rest—
At slumber song and turning-out-the-light time—
Of all the time for loving, that's the best.

Folks want a lot of loving every minute—
The sympathy of others and their smile!
Till life's end, from the moment they begin it,
Folks need a lot of loving all the while.

Strickland Gillman.
Sent in by TAFTS.

THE FUNNY SIDE.

There are lots of things to laugh at
If you see the funny side;
There's a joke in being "stony,"
And the humor's hard to hide.
Thoughts of sleeping in a pigsty
Make you come all over gay—
Yes, there's tons of fun and frolic
In this merry world today.

Gleeful smiles are past restraining
When the boss begins to sack;
Who can curb their cheerful chuckles
When the outlook's pitchy black?
What more perfect than the pleasure
Of a tack upon a chair?
Yes, there's tons of fun and frolic
When the sitter's unaware!

There is mirth in missing buses
And in losing trains and bags;
It's amusing to be married
To a wife who narks and nags.
There's a fund of entertainment
In a steak that's hard and burnt;
Yes, there's tons of fun and frolic—
We should miss lots if there weren't.

There's a giggle at the dentist's,
When he starts to mess about;
There's a grin with every molar
That he breaks ere pulling out.
At a million more misfortunes
You can have a laugh or two;
Yes, there's tons of fun and frolic
If the fellow isn't you!

—Answers.
Sent in by STARLIGHT.

ANSWERS AND INQUIRIES.

MERRY DIMPLES: Your name has been added to the Social Corner list.

PHYLLIS: Your name has been enrolled as a Corner member.

A TRAVELING CAT

To Our Editor and Sisters of the Social Corner: Some of our sisters have given us nice descriptions of their vacation trips. One could follow them in mind. I have had several nice rides to Meriden, Chaplin and Norwich and had dinner with our good sisters there. But most of my trips were with Marigold to her huckleberry patch. We picked large fine blackberries also. I canned most of mine for cold winter suppers. Betsey Bray was very interested in our amounts of the berry jar. I was very careful not to see any snakes.

Nema: I enjoyed your visit so much, even if it was short.

Kitty Lou: Many thanks for your useful present. The first time I used it was at Marigold's picnic. I pinned yellow paper on the table cloth with some of the pins. I feel safer when I know the roll is in my handbag.

Sis of New Hampshire: How do you like your new home? I know Syracuse is a pretty city. I attended the state fair there some years ago. Do send in some accounts of your new trips.

Ann Tenna: Perhaps you would enjoy hearing about our pet Toodles. He is a large black and white cat in his 14th year. Has been a great traveler for a cat. He rode in a strawberry crate lined with window screen wire, on the running board of h's master's truck from here to Afton, N. Y. While there was boarded out on a friend's farm for six months. He kept the lady of the house up till midnight looking for him for he had been shut in a neighbor's corn crib. Three years later he again rode in his crate on the truck over Jacob's Ladder back to Coventry, Ct. He has seven toes, and on one has a claw growing back in the toe. As we had his black mother we know he came from good stock. Though we think a good deal of him he is not allowed on the parlor chairs. He has a paper on the couch to lie on. When we want to go away for our vacation we pack him with cans of salmon and evaporated milk and carry him to Sister Nema's for his vacation.

He is well care for and liked by all who see him.

Black Eyed Susie: I for one enjoyed your music. I hope when you come to Willimantic I may hear you again.

Gusta, Marigold and I enjoyed our visit with you and your sisters. I am anxious to see if she has followed my style yet.

Here is a useful way to use up parts of old clothing. I cut the body part of a shirt that was all worn around arm holes and made a skirt for a little girl I knew she did not have any skirt. I cut over a coat and made one for her she said to her mother, "Why it looks brand new." I have cut over drawers, stockings and dresses, and made over hats for them so they look good enough to attend Sunday school as well as day school. When I was in New York state I assisted in making over night clothes for the W. C. T. U. to send to Ellis Island. They have many babies there, born on the ocean and no clothes for them. It has always been my hobby to help little children and elderly ladies when needed.

I miss Sister Amy. She and Anna Mell used to come here to spend the day. They always wanted corned beef and cabbage and dandelion greens. They both would take canes and walk out by my neighbors and admire their flower gardens as well as mine.

I hope all will have a merry Christmas and a happy New Year.

MARY FRANCE.

CLUB 5 TO HAVE CHRISTMAS TREE

Dear Editor and Social Corner Sisters: This is to remind you one and all that it is nearly time for the December gathering of Club No. 5. We hope to see as many of the sisters as possible for you all are very welcome to our club meetings. Please do not forget that this is a Christmas meeting with a tree. Each will be expected to bring a ten cent article for our tree and also something good to eat. We are having a fine program for your entertainment as well. Hope all will stay after the dinner and enjoy it with us. I notice there are many of the sisters that leave as soon as the dinner is over and do not have a chance to enjoy the entertainment which is always very interesting and full of fun. We always have a fine time. I know all, as I do, look forward to our meetings with much pleasure.

The Thanksgiving time is past. We could hardly realize it was Thanksgiving for it was so warm and no snow as we used to have at this time of the year. We are very thankful it is so for the sake of the people who were in that terrible flood. Their suffering would be far greater were it cold as it used to be with ice and deep snow. Truly we should thank God for His loving care of us all and count our blessings day by day. Ink was very much disturbed over the flood but was high enough so it did not reach her home. Wishing you all a very merry Christmas I will close hoping to see you at our meeting Dec. 7.

ALTA.

THINGS WOMEN SHOULD KNOW

Social Corner Friends: I ought to do my bit to help the corner out. I always turn to that as soon as I get the paper. Here are a few things women should know:

A sound ripe apple kept in a tin cake box will keep the cake from drying.

The tops of celery dried and rubbed to powder are excellent for flavoring soups and gravies.

Rub bruises and sprains, also lameness with a paste made of salt and the white of an egg.

Anything mixed with water requires a hotter oven than that mixed with milk.

Those who cannot drink coffee will find this an excellent drink, cheap and delicious. Mix well eight cups of bran, two of cornmeal, one each of rolled oats and molasses, four eggs. Brown nicely and mix with coffee; use like coffee only steep a little longer.

The peculiar lifeless taste of water which has been boiled for drinking purposes can be destroyed by beating with an egg beater before using.

A saucer of vinegar placed on the stove while cabbage is being boiled, will prevent the odor from spreading over the house.

To relieve hoarseness and tickling in the throat, make a gargle of the white of an egg beaten to a froth, adding a half glass of sweetened luke warm water.

Diet in disease and health:—

Of the grains for mushes, rye is the most flesh making, oatmeal second, and graham third. Graham builds up nerves, bones and sinews; dark glutin the same.

All best wishes to the Social Corner friends.

HELENA.

SOCIAL CORNER EVENTS

Dec. 7—Club No. 5 meets in Buckingham Memorial.
Dec. 12—Club No. 2 meets in Buckingham Memorial.
Dec. 13—Club No. 8 meets in Westerly.

ECONOMICAL DISHES FOR SLIM ALLOWANCES

Dear Sisters: It has been said "We cannot determine the power of a good cook."

The desire to rule is inherent in the heart of every human being, the housewife included. Without this natural desire very little improvement would have been made in civilization and yet if any particular object is to be promoted it also means the necessity of co-operation, and this co-operation is most essential within the province of the home if well balanced meals are to be served with economy. Given a fat pocket book, a variety of excellent foods may be served without the constant vigilance for bargains and the measuring of calories that is so harassing to the home-maker. Unfortunately, most of us have to count our pennies, and although it is no disgrace to be poor it is often inconvenient, especially when it is our ambition to serve, tempting, high-priced foodstuffs.

By matching our wits against weather and market conditions it is often possible to buy expensive fruit, greens and vegetables at low prices. And when we cannot get "prize packages" of choice meat and other edibles we must perforce seek a substitute—for man must eat. During the war we were constantly substituting, until it became almost a mania with some of us. I was one of the victims and some of the lessons learned in the cause of patriotism have proved valuable in the time of peace.

For instance what housewife doesn't long to serve a nice juicy planked steak? As substitute try planking honey-comb tripe of the best quality. It should be washed thoroughly, adding a bit of cooking soda to the water. Cook in boiling water for about one hour, remove and drain well. While draining have the plank heating in a warm oven. When hot, grease well with butter, cut the tripe in suitably sized pieces, or if desired leave whole, sprinkle with salt, pepper and paprika and dot with butter, boil one side a golden brown and place browned side down on plank. In the meantime boil mash and season sufficient potatoes to serve the family. Add 2 finely chopped onions, 1 cup stale bread crumbs, a small piece of green pepper chopped fine. Spread this over the tripe and dot generously with butter. Bake until brown and serve with tomato sauce and garnish with parsley. This dish is attractive in appearance and easily prepared, and nutritious and helpful, as well as cheap.

Sausage is also a winter delicacy when properly made and cooked. The highly seasoned link variety in imported cases from China, does not qualify. Get good wholesome home-made sausage, or buy some of the cheaper cuts of pork, grind it up at home with food chopper and salt and season per rules on packages of poulty seasoning, form in tiny cakes and set away for 24 hours.

To cook fry slowly in iron skillet, covering for the first five minutes. Remove cover and finish a golden brown. Remove to a very hot platter. Have ready, apple rings made of cored but unpeeled tart apples, fry these brown in the sausage fat and alternate on platter with sausage cakes. Leave a very small amount of fat in skillet and add one cup more or less of milk; heat but do not boil, turn over sausage. Serve with baked potatoes.

Without doubt the mere words, stew-soup and chowder do not convey the tempting appeal of timbale and canape, yet, on a cold winter day, a steaming tureen of hot stew with light dumplings floating on its surface should finish any thought of criticism, for a well prepared stew or chowder is appetizing, inexpensive and very nourishing.

Scallop chowder is very nourishing, it is not common but very nice. Use one quart of scallops parboiled 20 minutes in boiling water. Take 3 slices of fat pork and 2 onions cut very fine, and fry them to a delicate brown. Pare 3 good sized potatoes into 3 pints of milk (slice the potatoes thin). Put in the pork, the onions and cook them until the potatoes are tender. Add 2 tablespoons of butter, salt and peper to taste. Add the scallops which should be cut into small pieces. When these are cooked remove the dish from the fire, pour into a tureen and add buttered toasted crackers.

We are all liable to get into a rut when the novelty of cooking wears off and that is what makes the drudgery. A good rule is to purchase one new food every week and aside from this make one new dessert and entree each week. Variety is the spice of life and variety in preparation adds zest to the job as well as to the appetite.

If a family does not welcome innovation in food it is because they are inclined to be cynical, not because they aren't pleased. I know the household expert claims that a menu should be planned and adhered to as closely as possible, but I disagree entirely, nothing is more tiresome or uninspiring than to know just what you are going to eat for all those 18 meals, leaving only Sunday for a few eats.

It is not necessary to buy expensive greens or fruits out of season, for nature provides the necessary vitamins in her seasonable foods. Apples as a possibility for a variety of desserts are not appreciated. A box of choice raisins, has a number of recipes printed on its side, and a book of choice recipes is sent upon request, but when a housekeeper buys a peck of apples no such information is at hand. I have a great many ways to serve apples. I found the different recipes in the Social Corner. Etta Barber sent in a number of nice recipes. I have them. The opportunity for the variety of serving is larger. During the winter months we should revel in puddings, especially those that require steaming. Granulated cornmeal is excellent for both steamed and baked puddings, sliced apple can be added to these, also to tapioca and rice pudding. Then we have apple sauce cake, frostings, pies, turnovers, Brown Betty, dumplings, spiced jellies and baked apples. Even the peelings can be made into jelly.

Squash is a winter vegetable that needs a publicity campaign in its favor. We all enjoy a nice baked squash pie, but squash pudding is even better.

Take 2 cups of mashed squash, add 1 cup of sugar, 1-4 teaspoon cinnamon and 1-2 teaspoon of vanilla. Add 1 pint scalded milk, 2 eggs beaten light and bake for 30 minutes. Serve with whipped cream.

The same rule is true with fish. It must be fresh if its flavor is at its best; fresh in the superlative degree. It should not be more than 24 hours "old." It should not be rolled up in paper and allowed to stand over night.

Eggs put down in water glass should be candled at home.

Often parents have a prejudice against saving on the food bill, but the comfort of the family need not suffer because the expense is lowered. Haphazard ordering by telephone is to be avoided if we are to do intelligent marketing and keep the meals fresh and varied at small cost. And the world is fairly brimful and running over with different things to eat. Just visualize a market a hundred years ago in comparison with some of the big markets today and be grateful that the choice of the world's best food is ours.

KITTY LOU.

DROP A LINE TO AURELIA

Dear Social Corner Sisters: The season's greetings to you all. Daisy Dean; I will surely be up to the next meeting. Rosy Posy; was very sorry to hear you had been ill, hope you are feeling all right now. Kentucky Wonder; was sorry I could not get up to the supper, heard you had a fine time but was laid up with a cold on the last minute. Will the Social Corner sisters please write to Aurelia who has been under a serious operation. She is quite weak but we hope and pray she has started to mend. I am sure she would be glad to hear from any who will write she is too weak to answer but she will when she gets stronger. Please address your letters or cards. (I hope they will be numerous) to Mrs. Charles Hill, St. Vincent hospital, Worcester, Mass.

It is a little early but I wish the Social Corner editor, also sisters, and the few brothers will have, a merry Christmas and a happy New Year.

LONESOME.

BRIDGE PARTY MENU

Dear Social Corner members: I am sending in a bridge party menu which may will appreciate:

Chicken Sandwiches
Tongue Sandwiches
Buttered Rolls
Buttered slices of bread
Chicken Broth Gateu St. Honore
Fruit Cups or Richmond Maids of Honor
Dominos and other Cakes
Vanilla and Chocolate Ice Cream
Candies

The meat for the sandwiches should be chopped fine, the rolls small, the buttered bread cut in thin slices, two slices put together, then cut in long strips or little squares. There should be 50 sandwiches, 40 rolls, 50 slices of bread before putting together; 20 maids of honor, 3 dishes of Gateau S. Honore, one gallon of each kind of ice cream and a generous supply of small cakes, fruit and candies. It costs $29 for the whole.

Chicken broth or soup:

I cooked four five-pound chickens the day before in a great big kettle with 2 pounds of soup meat and a lot of vegetables such as carrots, tomatoes, onions, celery, parsnips and parsley. Chicken alone makes a nice soup, but by putting it with the meat and vegetables you will have a deliciously strong soup. I used 3 large carrots, 2 tomatoes, about 10 sticks of celery, 1 large parsnip, 5 cents' worth of parsley. I let the chicken and soup get cold in a cool place. The next day I cut up chicken in small pieces, added 1 pound cut and fried mushrooms and 2 fried onions, 1-2 bunch of celery cut small, mayonnaise, seasoning.

The soup I served in cups 3-4 full.

Fruit Cups:

For fruit cups I had 2 pans large size each of pineapple and 1 medium sized jar of cherries ;sugared to taste. I bought 1-2 peck of potatoes, boiled and creamed them and served in half of sweet pepper shells with a strip of pimento on top.

I baked the cream puff shells.

Use only half for each person.

You will want several loaves of cake and several pounds of candy.

Gateu Sain Honore: Make a paste the same as for eclairs. Butter three pie plates. Roll puff or chopped paste very thin, and cover the plates with it. Cutt off the paste about an inch from the edge all around the plates. Spread a thin layer of the cooked paste over the puff paste. Put a tube, measuring 1-2 inch in diameter in a pastry bag. Turn the remainder of the paste into the bag and press it through the tube onto the edge of the plates, where the puff paste has been cut off. Care must be taken to have a border of equal thickness all round the plates. With a fork, prick holes in the paste in the center plate. Bake 30 minutes in a moderate oven. When the plates have been put in the oven, make what paste there is left in the bag into balls about half the size of an American walnut. There will be enough for three dozen. Drop them in a pan that has been buttered lightly and bake 15 minutes. While they are baking place 1-2 cup each of sugar and water into a small sauce pan. Boil 20 minutes.

When the little balls and the paste is done, take the balls on the point of a skewer; dip them in the syrup and place them about 2 inches apart. (Do not stir the syrup, as that will make it grain, and, of course, spoil it. A good plan is to pour part of the syrup in a small cup, which place in hot water. That remaining in the sauce-pan should be kept hot (not biol) until needed.

When all the balls have used dip four dozen French cherries (candied) in the syrup and stick them between the balls. Reserve fifteen cherries with which to garnish the center of the cake. Whip three cupfuls cream to a froth, soak 1-2 package of gelatine in one-half cup of milk for 2 hours. Pour on this 1-2 cup of boiling milk. Place the pan of whipped cream in another of ice.

Dominos or small cakes: 5 cups of sugar, 5 tablespoons of butter, 5 eggs, 7 1-2 cups of milk, 9 3-4 cups of flour, 1 teaspoon salt, 2 teaspoons of vanilla, 10 teaspoons of baking powder.

Cream sugar and butter. Add 4 teaspoons of hot milk; cream again. Add yolk of eggs, beat well, then add milk.

Sift flour, salt, baking powder together; add that to the mixture, then add the white of eggs.

This makes 60 dominos or small cakes. You can frost them with white frosting.

Put 1 cup confectioners sugar, 4 tablespoons of cream, 1 tablespoon cocoa, 2 tablespoons of butter, 1 tablespoon vanilla. Boil until it thickens. You can make your white frosting the same by leaving out the cocoa.

Chicken Sandwiches: Boil chicken in as little water as possible. It takes two five-pound chickens. Then remove meat from the bones. Chop fine (do not put through the grinder) on bunch of celery chopped in with it. Rub the dish with onion. Season with salt and pepper.

Butter one slice of the bread, then put a little mayonnaise on the other side; put the bread together, cut off the crust, then cut it slanting.

Tongue Sandwich: Put tongue over to boil in a little salted water; let cool, then slice in thin slices. Just a little tiny bit of prepared mustard on one side of the bread; cut off the crusts. Cut club shape with a club cutter.

ROUND ROBBIN.

GREETINGS FROM AURALEE

Dear Social Corner Sisters: I have not written for a while so will try it tonight. I enjoy all of the letters, and like to read of the good times, but I am a stay-at-home, and am not acquainted with many so can't visit with many.

I think I know you, Kochia, now get your thinking cap on and if you can't guess will say I like cookies just as much as ever.

Hello, Parlie, hope you don't have the same trouble your neighbor had. I can't walk much yet so can't get over. Will see you some day. I suppose your mother is about the same. Have not seen the youngsters.

I suppose every one is getting ready for Christmas. I am crocheting some caps and hone to supply my sisters-in-law. Now, Eva, you can see what you will get. Do you like pink? Why don't you come over? Will give you a surprise.

I think it was Ethelyn that sent in receipt for grapenut bread and I like it much. Have written it off for quite a few. Could one use sweet milk with as good results?

AURALEE.

JOINS THE CORNER.

Dear Editor and Social Corner Members: I have attended a number of the Social Corner meetings and had a good time.

If I may, I would like to join the Corner and Club No. 4 and will take for my pen name,

MERRY DIMPLES.

CHATTY LETTER FROM AUNT JERUSHA

Dear Social Corner Friends and Editor: Guess all will think I'm a poor member. Have been going to write for some time but when I sit down after being busy all day, I get so sleepy I cannot read or write but a few moments. But as I saw Mr. Greene's letter about the foundries, etc., I want to tell about their stoves. My father went to the foundry in Canterbury and bought one of them. Western Empire was the name, and he had the second one. They were a fine stove, and 50 years ago next March we bought one to start housekeeping. It lasted us about 28 years. Now when we bought, it was the rule to get the furniture for it also so we had stove, a nice copper bottom washboiler which was used about eight years, a dinner kettle, one called dish water kettle, a spider or frying pan, a johnny cake griddle, a water dipper, 3 bread tins, a dripping pan and one length of pipe. We paid $35 for the whole and a nice eight quart tea kettle. This kettle I used 47 years constantly, but it is now gone. But I have the griddle and the dish water kettle now still in use and would not trade them for any others I ever saw. Now when you want a stove, look at the price and just for the stove alone. My cousin's husband worked in that foundry when father bought his first one. I was a small girl but remember it well. It got so before my stove was gone we could not get any grates or parts for it or it might have lasted longer.

Double Fuschia, I send my sympathy to you in the loss of your daughter for I realize what it means to you and yours as we had the same sad time in January. Would like to meet you. Your husband worked for mine once in haying. There are so many passing over from out of the Corner and others, which makes sad hearts and homes, but all have to share the same fate sooner or later. I guess Amy will be missed greatly for she was a willing worker and did her part. I would like to meet with the Social Corner but don't go from home only on certain occasions. Have not been from home for Thanksgiving dinner for a good many years till this. My oldest son bought a turkey of us then invited us, "Pa and I" and the second son down to help eat it. So we three went to Providence Thursday morning and had a fine dinner and nice visit and came home. Was some tired but felt paid. It is quite a ride.

Last Rose of Summer: Thought you were going to some place this summer on your way while taking a ride, but have never seen you. Would like to see you. I called to Mrs. Grovener just before she started south. She looks too feeble to go on such a trip and she did not reach her journey's end. Well, son took us over the new road to Westminister Thursday and when the new bridge is done it will be a vast improvement over the old road from Scotland to Westminister. That is one reason I don't get to see my daughter more, there's such a terrible road to go over. It is so rocky and rough I don't like to ride over it. It is like an old cart path we used to go down to our wood lot.

R. L. J.: Will write soon as I am going to see if I can get all letters answered. Started in with this to the Corner first. I enjoyed your visit, only not half long enough.

Violet: I hope you are much better by this time.

Glad to see Joan's letter in the Corner page also would like to meet her.

Now I guess I have taken up too much space already so will say good night with sympathy to all in sorrow.

AUNT JERUSHA.

CLUB NO. 4'S MEETINGS.

Dar Editor and Social Corner members: Three gatherings of Club No. 4, Sept., Oct. and Nov. 1927—mark the months of special interest for Club No. 4.

On Sept. 1 amid a good hard rain about 35 of us gathered at the home of Mr. and Mrs. Moses Aldrich. Mrs. Aldrich furnishing transportation to and from bus lines assisted by Nelson L. Stark. The morning was spent in a good wholesome chat. By the ingenuity of our hostess all were able to be seated at the dinner table at once. We were able to do justice to about 20 varieties of food placed before us.

In the afternoon we listened to a very instructive talk given by Miss Gladys Stratton of Storrs Agricultural college about the many branches of work conducted by the home economics committee, a branch of the farm bureau. Time passed so pleasantly that we did not even think how hard it was raining outside. We all felt we had spent a very profitable day and that Mrs. Aldrich was a royal hostess.

Mr. and Mrs. Ernest Burton opened their home for the Social Corner club No. 4's Hallowe'en party. Moses' wife was kept busy helping Mrs. Burton decorate the home in Hallowe'en colors and providing free rides to and from the bus line with the help of others with their cars.

With ideal weather favoring us, between 35 and 40 of us gathered at one of Connecticut's pleasant places. Autos came from surrounding towns and by noon every one was ready to share in the bountiful supply of food that the different sisters had brought, such as chicken pie, mashed potatoes, beans, macaroni, scalloped potatoes, salads, cakes, pies, several kinds of fruit, pickles, sandwiches, etc. After dinner many of us strolled about the place. On of the attractions was a litter of day-old pigs which were admired very much. The afternoon programme consisted in singing sacred hymns, a talk on the value of community gatherings in the rural districts by Thirty-two. A few Hallowe'en stunts, and when the time came for us to return to our homes we felt the better for our day's outing. Mrs. Burton proved an efficient hostess.

Nov. 17 again brought over 40 of us to Irma's home and at dinner time we were served over 30 varieties of food, all home cooked. After you had eaten enough for three or four hungry men there was food left and to spare. We voted to send our collection of $5 to help the Vermont sufferers. First after dinner we went out of doors sight-seeing. The scenery was worth the trip alone. The roosters crowing, sheep bleating and turkeys gobbling, geese quacking, cows mooing painted a picture long to be remembered. When it began to rain we returned to the comfortable fitted up parlor where many sacred hymns were sung; interspersed with readings by Daisy Dean, Miami Fan Tan, Roselind and Moses Wife. Mrs. Pitkin told us of the opportunities offered by the Red Cross nurse and a number of others helped by way of entertainment with Mrs. Thurber at the piano. The shades of darkness warned us that night was drawing nigh. We bade each other, and last of all our jolly hostess, a hearty good night, very thankful for the pleasant time spent at the club No. 4's meeting and wishing our time could have been longer.

Nor do we forget the generosity of Ballard and Clark for the use of a number of their chairs which added much to our comfort at both Mrs. Burton's and Irma's.

BUFFALO.

MASHMOQUET PARK.

Kind Editor and Social Corner Friends Another dark, rainy Sunday. What has become of the good old sun that used to shine?

Betsy Robbett: In answer to your question will say that Mashmoquet Meadows is private property and not a state park or tourist camp. Through these meadows flows the Mashmoquet brook that runs through land owned by Dr. James Hutchins and Willis Cowell and Marcy hallow where the state has recently purchased land for a state park called the "Mashmoquet a tate park," then runs through Pomfret Landing and empties into the Quinebaug river. Mashmoquet house overlooks these meadows—a lovely view which can be seen from my west windows. For the last 25 (or more) years it has been owned by F. G. Goodridge of New York city for a summer home. They also own hundreds of acres of surrounding woodland in the Ragged hill section of the town.

About two years ago I visited the lookout fire station in Union, Conn. It was then called Bald hill, but has been later called Mount Ochepetuck, a most wonderful far away view. Two ladies were caring for this station, except in the very coldest part of the winter. There you can register, have lunch and drop money in a place prepared for that purpose if you wish. I do remember it was a most beautiful drive, as we went in late August. From the observatory one can see Mount Tom and other mountains. Many people visit this lookout station to see the wonderful curios there on exhibition.

Nonesopretty:—Now about the the concerts. I hardly think its time; but we'll soon be "listening in" on their party line.

If any of the Social Corner members should ever visit this lookout fire station, I hope they will write about it and give a better description of it, for I have written this hasty letter and know it requires correcting. I think our Editor must have the patience of 40 Jobs to read and correct so many mistakes.

Hoping everybody had as nice a Thanksgiving dinner as I did and no one made themselves sick by over eating. I will close for I can hardly see what I am doing it is so dark.

Kind wishes for all.

ANN TENNA.

WHO KNOWS ABOUT FORT NED

Dear Social Corner Members: How easy it is to let the weeks go by without writing a letter for the Corner page, especially if you are a busy woman with plenty of home work, and at the same time are trying to do your share for outside interests, also.

A few weeks ago I went with friends in search of material for winter bouquets. It was a pleasant afternoon, and the locality we visited in our search was the same one I had visited previously during the summer months. At that time a brook, which ran into a pond nearby, was scarlet with cardinal flower. I never saw so much in bloom at any one time before. It was worth going a long way to see. This small pond and brook had evidently been the center of a small village at one time, many years ago, as we found several cellar holes, the remains of a mill and a small walled in cemetery which reminded us that time makes many changes. Situated in a valley, surrounded by wooded hills, this little village had probably sheltered a happy and prosperous community. It was a beautiful spot, cool and quiet, away from the traveled roads. At the time of the first visit I noticed bitter sweet vines growing in profusion, and made a mental note of that fact for use later.

Upon my second visit I found this little deserted village just as quiet as before, but how changed! The trees were bare, the pond and brook could be easily seen and we could see the shapes of the hills on either side through the bare limbs of the trees. We discovered things we didn't dream were there, and it was borne in upon me more forcibly than ever, that the woods and fields are just as beautiful in their winter setting, as they are in their gay summer dress. Try visiting the same locality during the summer and again when the leaves have fallen and see for yourselves what a different place it is. The trees especially are to be seen at their best, the white of the birch, gray of the walnut, yellow of the willow and silver of the beech, all mingling together lovely. We found our bitter sweet berries as we hoped and they are lovely mixed with bayberries, the blue and orange make a gorgeous combination. There was only one fly in the ointment, the largest clusters of bitter sweet grew in the tops of high trees, just out of reach. It was ever thus.

I wish to thank Kitty Lou most sincerely for the useful little gift she sent to me. It was very kind of her. I also wish to thank the Friendly Voice for taking the trouble to look up for me, the moth I inquired about some time ago. I was very glad to get the information and that is one of the things about the Social Corner that I think is fine, the spirit of helpfulness.

Can any of the members give a history of the place known as Fort Ned, situated I believe, in the southwest corner of the town of Canterbury? I would be glad to hear any facts in regard to it, who settled it, when and what industry was carried on there, or any other facts that any one knows about it.

WINTER ROBIN

READY FOR A TWO DAYS' RIDE

Dear Social Corner Sisters: Didn't we have a lot of nice letters in last Saturday's Corner page? I hope to see as many this week. I do enjoy reading about the automobile trips, and the good times that go with them. Some day I hope luck will come my way and give me a two days' ride. I know I should love it.

Mary France and I had many a trip this summer. But all to the berry pasture. We had good times picking the nice big huckleberries and blackberries, coming home with full pails, then next morning making nice juicy pies and canning the rest for winter use. We hope to do the same next summer; isn't tha tso Mary France? Wish Helper could have joined us once in a while. We two also had a nice auto ride, and spent the day in the country with Sister Nema. The ride gave us a big appetite, and how good the peas tasted that she cooked for us. They disappeared in no time. It was a day for me to remember. Nice to have such days to think of.

Beth C.: I see you have left us for the winter. Noticed your shades were lowered. Had a chat with your neighbor, friend and name-sake and she told me you were gone. Hope you are feeling good.

Hope Cobweb: I agree with you about the letter writing and other things.

MARIGOLD.

CAKE WITHOUT EGGS

Dear Social Corner Friends: I did love to read of Dairy Dean's trip and it must have been beautiful. But Daisy did not tell the flavoring once used in pudding sauce—Does she remember?

Cake without eggs: 1 cup sugar, 1 cup sour milk, 1-2 cup butter, 2 cups flour, 1 teaspoon soda, 1 cup raisins, spice.

Chocolate frosting: 2 squares chocolate melted, 1 cup milk, 1-3 cup sugar, 2 tablespoons flour, 1 egg. Cook till thick, then add vanilla.

THE BANSHEE.

ANOTHER CORNER MEMBER

Dear Social Corner Editor: Have visited the Social Corner and had a very pleasant time. Would like to become a member of the Corner and of Club No. 1 and take as my pen name

PHYLLIS

"RECOLLECTIONS OF FULL YEARS."

Dear Social Corner Friends: In 1916, I believe, a book was published of which I saw notices and which I greatly desired to read but I couldn't afford to buy it and had no chance to borrow it at that time. It was "Recollections of Full Years," by Mrs. William Howard Taft. While browsing in our village library a few days ago I suddenly came upon a copy of this book, it being a recent gift. I lost no time in bringing it home and found it to be indeed a feast of good things. The author begins with sketches of her childhood and young womanhood in Cincinnati, tells of meeting Mr. Taft, their engagement and marriage, and their wedding trip abroad, etc. Later on, our war with Spain, came Mr. Taft's appointment at the Philippines. Mrs. Taft describes their life there very vividly, giving enough of their daily experiences to add to the interest and sufficient historical matter to give educational value to the story. Then came accounts of her experiences as a cabinet member's wife, Mr. Taft being secretary of war under President Roosevelt, trip to Panama while the canal was under construction and last, but not least, the story of four years as "first lady." She describes the rooms in the white house used by the president's family and gives many details in connection with what is required socially of our first lady. One can but feel while reading these that if it is true that the president pays well for his white house. It is equally true that his wife pays rather dearly for being its mistress.

For years I have longed to visit Washington and hope that my desire may yet be gratified. Meanwhile I read about our capital city as the right books come my way. I see no immediate prospect of being classed as a silent timber even though I may have a touch of white house fever but in the U. S. A. one never knows what may happen. More than one "dark horse" has gained the place that men like Webster and Clay sought in vain to win.

After reading Mrs. Taft's account of the numberless hands to be shaken and the long hours of standing while the shaking goes on one can but wonder how our first ladies endure the strain through eight or even four years. I fancy Mr. Taft knew how to relax and did not worry too much, when worrying could do no good for Mrs. Taft relates in her story of their Philippine experiences that he slept peacefully through a very severe typhoon while she and her sister were shaking with fright. Lucky man! It requires time as well as literary ability to write such a book as this and as I finished it it was with a feeling of gratitude to the author for the enjoyable hours her "Recollections" had given me.

What a fine lot of letters last week. With sympathy for all in trouble.

EVELINE BURR.

WINTER BIRDS AND WINTER DISHES

Dear Sisters and Editor: Here it is December and still warm. And every warm day now means so many less cold days of winter. It doesn't seem possible that our shortest afternoon will be but a few minutes shorter than today. Last Sunday there were three robins in our yard all day and they came again Monday, but I haven't seen them since. The jays are still here as well as chickadees and juncos and large flocks of starlings. The red squirrels are still gathering nuts. I don't see where they find them all. The gray ones do too but are not as tame as their red brothers. They went through the hunting season unscathed although there were hunters through here several times a week. Three large crows come every morning and walk around over the field where the corn was harvested. One always flies to the top of an apple tree while the other two get their food, then one of them relieves the sentinel while he gets his. I don't know if they are the same three or not but will the makes the third winter they have been here.

Did any of the sisters ever try putting carrots in escalloped potatoes. It is quite a task to get my family to eat carrots but by putting them with something else I manage to get some "down them." Some people put slices of salt pork between the layers of potato and while I like it the rest don't like so much fat so I don't put in any at all, but sometimes some dried beef makes a different flavor. Chopped parsley is also good. Season with salt, pepper and celery salt. Prepared when getting dinner and baked in the afternoon gives us a chance to forget supper until time to serve them in coarse strips. First you braid the strips and then shape them into whatever you wish to make—floor mats, table mats, baskets, garden hats, boxes or an almost endless variety of gifts.

Christmas wreaths can be made out of ground pine, spruce twigs or evergreen.

A bouquet of milkweed pods, bronzed pine cones are attractive. Use 2 tablespoons of bronze liquid and about 2 table spoons of bronze. Brush over these objects and they make quite a pretty bouquet.

Take a pasteboard shoebox, cover it with cretonne or crepe paper, hinge the cover on with strips of strong lining cloth, doubled and stitched. Then fill the box with bright pieces of gingham and percale left over from dresses. Put in short pieces of ribbon and laces and pieces of fancy braids to make pretty dresses, etc, then put in thread, needle, thimble, a pair of blunt scissors and a small doll for a girl to dress. They cost about 25 cents.

Get two small sized embroidery hoops, with 2 easily threaded needles and several skeins of different colored embroidery cottons got a few stamped linen pieces and put in the box.

Another thing little girls like is to string beads. You can buy long strings of different colors in the stores. Unstring them and mix them up, put them in bottles and put them in Christmas boxes. They would be delighted with them.

You can make a cretonne bag for a shut-in and fill with a couple balls of yarn, a bone crochet hook and a pair of bone knitting needles.

A nice way is to send a shut-in a selection of Christmas and New Year's cards to mail to their friends. Send them stamped. Often one who does not get to the stores would be glad of them.

A good Christmas gift is to buy 3-4 of a yard of all different colored cheese-cloth and make dusters. Outline with black silkateen, give away in groups of 4 contrasting shades.

Girls have a certain advantage over boys in the construction of Christmas presents. They not only ply the brush, the pencil and even the saw, but the needle as well. No one will deny that this useful small instrument in skillful hands is responsible for the majority of the most acceptable Christmas presents. In this day of the popularity of hand-made things the needle gets its due of appreciation, and the girl who uses it well has before her a boundless variety of things to make.

Think of the dainty shawls you can make, or the humble dish-cloth. A pair of the plain black library bookholders may be made into a most attractive ornamental book-r

WESTERLY

ELKS' LODGE OF SORROW TO BE HELD AT WAKEFIELD

(Special to The Bulletin)

WESTERLY, R. I., Dec. 2—Westerly lodge, No. 673, Benevolent and Protective Order of Elks, George A. Dolan, exalted ruler, will conduct its annual memorial service this year in Wakefield. Numbering in its membership residents of Washington or South county, Wakefield has been selected this year for the benefit of Elks of that village, Peace Dale and Narragansett Pier. The services will be held in Wakefield Opera House.

In addition to the ritual there will be special music by singers of Westerly and Wakefield. George A. Dolan, exalted ruler of Westerly lodge, will preside. The orator will be Dr. John M. O'Connell, also of the Westerly lodge. Among those on the musical part of the program are Miss Elizabeth Bonner, Westerly soprano; Dr. H. F. Doyle, baritone, and Martin H. Spellman, both of Westerly. The service is at 4 o'clock and will be public.

COURT ROOM RENOVATIONS TO BE INSPECTED TODAY

(Special to The Bulletin)

WESTERLY, Dec. 2—Repairs and renovations of the superior court end of Westerly town hall, made necessary by the damage done from the burning of the adjoining fire station, April 30, last, both in the superior and third district court floors, have practically been completed. On Saturday State Commissioner of Finance Frederick S. Peck and associates will make an official inspection of the work done, being accompanied by the sheriff of Washington county, Fred T. Mitchell of Westerly, who has had general oversight of the repairs. A noticeable change in the superior court room is the hanging of window shades to replace the old-style blinds.

The whistle on the locomotive attached to the Puritan express, due to make the Westerly station stop at 5.01 p. m., Friday, became stuck, with the result that the wailing continued well beyond the Mechanic street railroad embankment.

In the session of Stonington town court this (Saturday) morning before Judge William A. Wilcox will be heard the case of Charles Dionne, Jr., summoned by Connecticut State Trooper George Smith for failure to grant the right of way at the junction of West Broad and Liberty streets in Pawcatuck, late Sunday night. The case grew out of an automobile collision in which an auto driven by Antonio Truro was wrecked and the driver injured. At this session of court three Mystic hunters charged with poaching, will be given a hearing.

The building committee for a central fire headquarters which met in the council chamber Thursday evening and opened construction bids, continued its session to a late hour. Friday morning members of the committee met with Architect George Ernest Robinson and continued the slow, detailed work of tabulating the various figures presented by prospective contractors for work on the building. Considerable progress was made and the committee met again Friday evening. The result of their tabulations will be presented Tuesday evening next, at the second adjournment of the annual meeting of Westerly fire district for action by the electors. It is thought that this special committee of investigation, Clifford W. Campbell, chairman; Louis J. Rossi, secretary; Frank A. Sullivan, Walter C. Hiscox, George A. Dolan, Robert Bonner, George A. McKenzie and Columbus J. Passetti, may come before the meeting with a recommendation.

Before Judge Oliver H. Williams at the Friday morning session of third district court, John Debartelo, 18, was arraigned on complaint of Chief of Police Thomas E. Brown, charged with the operation of an automobile on Pierce street Wednesday evening, Nov. 23, not equipped with at least two powerful brakes. Peter Simone, 4 1-2 year old son of Peter Simone of Pierce street, either ran or was pushed out into the street and was struck by the rear fender of the Ford sedan driven by the defendant. Debartelo pleaded guilty and told the court that he had driven the car but six months. Solicitor Ferguson said that the child had been taken to the hospital with injury to skull and cut on leg. He had been playing in front of No. 38 Pierce street. Police Officer George L. Madison and Charles Raithel, auto mechanic, had tested the brakes and found the foot brake not working, worthless, and the emergency only held well. Judge Williams fined Debartelo $25 and costs which were paid.

Joseph Defalco of Bradford, pleaded not guilty to Chief Brown's complaint of assault upon Mrs. Angeline Cofone, wife of James Cofone, residing on Main street, Bradford. Dr. Charles P. Crandall testified that Mrs. Cofone had called upon him July 24th last, the day she claimed to have been struck in the eye with an apple thrown by defendant the eyeball was injured and the eye black and blue.

Mrs. Cofone testified that the Defalco boy had annoyed her children and she had warned him to leave them alone. On the day of the assault she had crossed to the adjoining Grills property after the boy with a stick, but he slipped by her and she did not hit him. The defendant on the stand had said Mrs. Cofone struck him twice with the stick, that her husband had chased him with a big pole which he used to kill a calf with and had threatened to shoot him. He said that the pole had slipped out of his hand and hit Mrs. Cofone, although he did not hit it. Following the trouble he had gone to Trenton, N. J., and worked in a factory there until last Monday when he returned to Bradford and had given himself up to Chief Brown. Just why a ten year old boy was about to take the stand for defendant, Judge Williams stated that he was satisfied that Defalco was not telling the truth, as his statements under oath in court were directly opposite those which he had previously made to him, when he had endeavored to help him. Unwilling to pass upon the case, with recommendation for hearing in the higher court, a sentence of $25 fine was held in appeal, with Rose Broccolo, a cousin, becoming surety in the sum of $300 bail.

William Minchen, Jr., charged with failure to bring his auto to a stop on a red light at the traffic beacon, corner of Elm and School streets, Nov. 27th, appeared in court after Judge Williams had sent an officer after him. The court summons had been issued by Officer George L. Madison. On his plea of not guilty he was released in the sum of $100 bail, for which his father, William Minchen, became surety. Trial was set for next Friday. Witnesses were notified to appear next Friday without further notice.

Other court business was disposed of as follows:

New writ entered before the calling of the docket, Gavitt Furniture Company vs. Angelo Manfredi. If unanswered, continued one week; criminal docket, State, Corporal James E. Norman vs. James Nicosia. Continued two weeks; State, Thomas E. Brown vs. William Sorenson. Continued one week; State, Frank H. Brown, chief of police of Hopkinton vs. Edmund Scanlon. In this case of alleged manslaughter, Solicitor Ferguson said that the state moved to nolle prosse, and the case was so marked; civil docket, Luippold Mineral Water Company, Inc. vs. Beppo Boumenot. Continued two weeks.

Cases continued one week: Gavitt Furniture Company vs. Agnes C. and Arthur E. Frasier; Granite Street Garage vs. Antonio Fiore; LeRoy Sherman vs. H. Shepard; Granite Street Garage vs. Joseph Luppinazzo. LeRoy Sherman vs. Leonard Edwards; Clifton D. Hall vs. John McCarthy; John F. Nelen vs. Raymond W. Champlin. Continued two weeks for trial by agreement; Fulton Factory, Inc. vs. P. H. Opie Company, et al. Continued on nisi docket; judgment was rendered for possession and costs in the case of Abraham Magni vs. Joseph Dower; judgment rendered in the case against James Bilven for $24.50 and costs; Charles H. Gavitt was given decision for $264.06 and costs, against Joseph Guarino; The case of C. H. Conway vs. Thomas Euell was taken from the nisi docket and assigned to Friday next.

The following transfers have been recorded in the office of the Westerly town clerk:

Nov. 30. Hadassah F. Posey of Radmore, Delaware county, Pa., to Alma Altemus Barrie of Philadelphia, Pa., two tracts of land; the first at Avondale next to land of Charles L. Bristol, bounded southerly by lands of the estate of Courtland P. Chapman; the second at Avondale, adjoining lands of James O. Babcock on the northwesterly side of Avondale road.

Dec. 1. Albert J. West and wife, Eliza J., to Minnie and Otto Nurmi, land with buildings and improvements on the west side of Main street, bounded northerly by lands of Mary L. and Martha E. Arnold, southerly and westerly by lands of the R. A. Sherman Sons Co., being the property formerly owned by William B. Gavitt.

Thursday night the driver of a large Buick car proceeding down Narragansett avenue, apparently mistook a street light as indicating a street corner and turned his auto upon the property occupied by Mrs. Laura Beringer, 7 Narragansett avenue. The driver recovered control in time to back out and continue on his way. Friday noon an automobile rounding the traffic beacon in Dixon square to proceed up High street had the door open suddenly as the auto gave a lurch and a young woman was thrown to the highway with such force that as she rolled over a shoe was torn from her foot. She entered the automobile with assistance and the car proceeded.

Monday morning next the November term of the superior court for Washington county, Associate Justice Charles A. Walsh on the bench, will come to Westerly, following the Kingston adjournment, and take up for consideration the Westerly trial calendar. With petit jurors to report at 11 a. m., the docket will be called as follows:

Frank W. Coy Real Estate Company vs. James M. Pendleton, Westerly Town Treasurer; William H. Bedford, et al vs. Adelbert R. Clarke; United Asbestos Corporation vs. James O. Lynch; Edwin D. Vennard vs. Harold Libme; M. Walter Flynn, trustee, vs. Biaggio Paladino; Lawrence H. Hepworth vs. Laura A. Hepworth; William A. Burke vs. Elizabeth Ostman et al; Thomas Healey vs. James W. Burke; Marietta Rose, administratrix vs. Westerly Ice company.

Lucian H. Rogers, et al vs. Charles H. Hart; L. Siskind & Sons, vs. Thomas Crittenden; Salvatore Paladine et al vs. Thomas Gacione; Michael H. Scanlon vs. John Gordon Anderson; Anna H. Kenyon vs. Leroy B. Kenyon; Anthony Giardiano vs. Arthur L. Lind alias John Doe; John T. Egan vs. J. M. Pendleton; James Fumignaro vs. Annunziato Serra; J. G. Phelps Stokes vs. Arthur Day et al.

Salvatore Paldino et al vs. Andrew S. Low; Mary L. Mills vs. Charles S. Tucker et al; Carrie T. Palmeter et al vs. William McDonald; State of Rhode Island, Oliver P. Crandall, overseer of the poor vs. William J. Carney; John P. Murphy vs. Flora C. Mooney; J. C. Worth & Co. vs. Alfred J. Richard; Grace D. Thompson vs. Universal Oil Burner Company; Natale Luppanazzo vs. General Baking Company; Addison S. Archie vs. Antonio Taskas; Susan Butler vs. Harold Flood.

Edith M. Barber vs. Thomas H. Barber; Clifton D. Hall vs. Joseph Etelman; State vs. James Greene; William A. Burke vs. Jennie Ostman et al; Joseph Ferraro vs. Louis Weisinger; James Ferraro vs. Leona B. Cottrell; William H. Howard vs. Caroline E. Howard; Antonio Russo vs. Abraham Leon; County Trust company vs. Carl A. Brucker.

A visitor last summer in Westerly, where his mother formerly resided, local interest has been shown in the mysterious absence of Leonard M. Hunting, missing from Alfred, N. Y., University, since Nov. 19. During the past week New York state troopers have been making diligent search for the young man. He is a son of Irving A. Hunting, a machinist of No. 825 Clinton avenue, Plainfield, N. J.

Charles A. Dionne, Jr., returned to Westerly Friday from a visit in Lowell, Mass.

Frank A. Sullivan left Friday on a business trip to New York.

Henry Davis of Groton was a business caller in Westerly Friday.

Mrs. Bertha Vanbustkirk, state probation officer from Providence was in Westerly Friday.

Mr. and Mrs. Joseph Wood have returned to Taftville from a visit in Westerly.

Mrs. William Leary of Pawcatuck is the guest of Norwich relatives.

Exactly SUITS ELDERLY PEOPLE

Foley's Honey and Tar Compound quickly stops teasing harassing coughs that tire out and prevent sleep. No chloroform, no opiates to dry up secretions and cause constipation. Ideal for elderly persons. SOLD EVERYWHERE

FOLEY'S HONEY-TAR COMPOUND

NOANK

Several of the residents of the village was talking about things needy in the town and they said that Noank needed a new brick school building. In 1832 the wooden school-house was built. Four years later an addition was put on. Each year the enrollment of pupils got larger, so in 1918 another addition was built, making two rooms on the second floor. For the last 40 years each vacation in the summer enough repair work is done to the stucco school-house on Main street to build an up-to-date brick building. The village school has over 225 pupils in 8 grades. Last summer there were only 7 grades, but another room was built for the upper grade. The teacher had two classes which made it hard and in June 1927 there was no graduation exercises. The present school is 95 years old.

Mrs. William Tourjee is visiting relatives in Saybrook for a few days.

Henry Tedford has gone to Philadelphia for the winter.

The American Legion post held its meeting Thursday evening. Twelve members were present. Comrade E. B. Francke sat back of the legion colors and old glory, as Chaplain Smith read the opening prayer. It was voted to give aid to the disabled soldiers' families around Christmas time. A committee was named. Wilfred Lamphere, Ted Anderson, Neil Morrison and Arthur Berry. This has been done for the past four years, a gift or a basket of fruit being sent to an ex-soldier and his family. Capt. Henry Langworthy who was with the comrades is an ex-navy lieutenant and said he is going south next week in his fishing schooner Morse.

After the meeting ex-Army Cook Wilfred Lamphere served ham sandwiches, doughnuts and whipped cream cake that was made in Old Mystic, with coffee. A one-act play was put on "The Old Army Days at Camp Mary at Hopkins Center." Capt. Mike Pepper as E. Francke with Corp. Sam Jones as Stretch Dobson and Cook Jesse Murphy as Ted Anderson. One scene was the soldiers doing guard duty and sentry Kid Galloway as Arthur Berry fired at a stranger with a bomb under his arm who was trying to blow up the camp and the shot broke out all the windows in the building. Everybody had a big laugh over the act. Then the Legion Trio sang, "For She Was Only a Soldier's Sweetheart," Albert Banks being at the piano.

Mr. and Mrs. Harold C. Brown of Waterford visited friends in the village recently.

Frank Schoolmaker, manager of the Hadley Farm was working in the milk house Thursday afternoon As the floor was wet, Mr. Schoolmaker slipped and broke a rib. A doctor was called and set it. Kenneth Steele, employed on the farm gave his boss first aid until the doctor came.

Phillip Steele is in New York until Sunday.

The funeral of Robert Francis was held from Mystic undertaking rooms Thursday afternoon. Burial was in Noank Valley cemetery. Rev. E. P. Weise of the Baptist church conducted the services and paid a fine tribute to Mr. Francis. The grave was banked with floral pieces from his friends in the village. The bearers were shipyard men, Charles Specht, Charles Butson, William Holiday and John Roberstson.

Frank O'Brien of Newark, N. J., is spending a few days with Noank friends.

Mrs. Rogers Fowler and children have returned to Boston after a week's visit in town.

Joe Burbine is employed as house carpenter at Groton Long Point.

Ruth Clark was playing tag at the school yard with her mates, tripped and fell, injuring her left arm, teaching the ligaments. A physician was called to care for the injured arm.

STONINGTON

REV. F. R. SANFORD SAILS FOR WORLD CRUISE

Rev. Frederick R. Sanford left for New York on Thursday and on Friday sailed on the Empress of Austria of the Canadian-Pacific R. R. Co. for a trip around the world, returning to Stonington on April 14, 1928. Rev. Mr. Sanford is accompanied by his grand niece, Miss Dorothy Bower, of Baltimore. They expect to attend midnight mass on Christmas Eve at the Church of the Nativity in Bethlehem. This church is built on the site of the stable where Christ was born. Rev. Mr. Sanford is rector emeritus of Calvary Episcopal church and examining chaplain in Hebrew of the diocese of Connecticut.

At the next session of the Travel club to be held in the library, Dec. 13th, Rev. W. F. Williams will talk on "Rambles in England and France."

In the Second Congregational church Thursday evening, Rev. Wallace L. Galiup lectured on "The Altruism of the Early American church." He also told about the life of the church hymn writers.

At the vesper service to be held in the Baptist church Sunday at 4 p. m., Mrs. E. F. Weisis, of Noank, will be the speaker.

Alex P. Toper returned Thursday from a business trip to New York.

Thomas McGowan, of Fishers Island, called on friends here Thursday.

An indication of the arrival of cold weather was given Tuesday and Wednesday by several flocks of wild geese flying southward.

The presentation of the flag to the Stonington High school by the Woman's Relief corps, No. 34, took place at the assembly in the auditorium Thursday morning. The corps color bearers, Mrs. Alvah Lewis and Mrs. Raymond Bailey, marched in, followed by Miss Margaret McGrath, president of the corps. Mrs. Joseph R. Henry carried the gift. Following the reading of scripture and reciting of the Lord's Prayer came the presentation of the flag by Mrs. Henry, in a patriotic address. Principal N. Norman Stickney, in behalf of the school, accepted the gift, making an appeal for unity of the things for which our country stood and pledging the best efforts of the school to uphold patriotic patriotism in the best sense of the word. He expressed thanks to the donors of the gift. The flag was hung in the assembly room and the audience united in the pledge of allegiance and the American's Creed. This was followed by the singing of The Star Spangled Banner. Joseph Keane recited the preamble of the Constitution. One of the features of th morning was the presentation of awards in the first year typewriting contest. The Remington silver medal went to Alvin Doroughty, who had a speed of 45 words. Certificates were awarded Clarence Chapman, Mary Italiano, John Wheeler and Rose Cupina. The assembly came to a close with the singing of America.

Announcement

TO OUR PATRONS AND OTHERS

We have two expert hair dressers and for your convenience appointments will be taken from 9 until 7 P. M. Specializing Marcelling, Scalp Treatments, Facials and Manicuring.

Martin House Barber Shop and Beauty Shop

18 BROADWAY

Phone 1372.

ECHOES FROM THE LODGE ROOMS

REBEKAHS

Hope Rebekah lodge, No. 51, is to work the degree in full form upon two candidates at its meeting next Wednesday evening. The officers are looking for a large attendance at the meeting so that the members may learn their assignments in the Christmas gift plan that is to be carried out.

Hope lodge has been invited to attend the meeting of Violet Rebekah lodge in Willimantic next Tuesday evening and furnish the program.

ODD LADIES, M. U.

Loyal Victory lodge, No. 4, held a well attended meeting Thursday evening with Noble Grand Elizabeth Houston presiding. After the meeting the sisters joined together and played fruit basket. All are looking forward to Saturday night when the lodge celebrates its ninth anniversary with a banquet, concert and dancing at the Wauregan hotel.

GROTTO

Nemrod Grotto is anticipating two interesting business meetings at its December sessions. Candidates for the next ceremonial are being assembled and two special events of the month are the formation of a rifle team to represent the Grotto and the minstrel and dance by the "On to Richmond club," which will be the first of a series of entertainments to be conducted by the club. Carl Brand has been appointed acting captain of the rifle club to carry on the organization

ELKS

Norwich lodge, No. 430, had an attendance of over 200 at its meeting Thursday evening at the Elks hall when District Deputy G. E. R. John B. Edgarton of Willimantic made his official visitation. Twenty-three candidates were initiated by the officers of the lodge under Exalted Ruler James M. Osten and their work won the cordial approbation of District Deputy Edgarton. Twenty-five applications for membership were presented.

Following the lodge meeting there was a social hour in the hall at which a chicken pie supper was served and an enjoyable entertainment was given by a troupe from the Palace theater and D'Atri's orchestra.

On Sunday evening at 8 o'clock at the Elks home on Main street, the lodge will hold its annual Memorial service. The exercises are open to the public and the officers of the lodge will welcome a large attendance.

The following program has been arranged for:

Elk's orchestra—Under leadership of Brother John M. Swahn.

Orchestra—"Adoration," Browski.

Opening ceremonies—James M. Osten, exalted ruler.

Invocation—Chaplain, Brother Richard P. Quinn.

Violin solo—"The Rosary," Nevin, Herbert Rich; Brother Hugh Kinder, accompanist.

Solo—"Just As I Am," Hawser, Miss Sadie Thompson; Brother Hugh Kinder accompanist.

Ritualistic ceremonies.

Orchestra—"Reverie," Drumm.

Address — Honorable Norman C. Stevens, brother of Hartford lodge.

Violin solo—"Andante Pathetique," Herbert Rich; Bro. Hugh Kinder, accompanist.

Closing Ode—"Auld Lang Syne."

Closing ceremonies.

LADIES AUXILIARY, A. O. H.

Ladies auxiliary, No. 28, of Taftville, celebrated its 25th anniversary Sunday evening in Parish hall. A turkey supper was served to the members and their friends, Mr. May of New London, a past state officer, acting as toastmaster. The guests of honor were Revs. Frs. Desserault, Chagnon, and Mandler who graciously addressed the members and friends with a few words of praise and encouragement. Addresses were given by Mrs. Julia Brock, state treasurer and Mrs. Annie Henley, president of Ladies auxiliary, No. 26, of New London and Mrs. Susie Malone, county president of New London county. Joseph Nevins, president of Division 12 gave a word of encouragement for the good and welfare of the order. The musicale part of the program was in charge of Miss Nora Murphy, Fr. Desserault acting as song leader. Selections were rendered by the following: Solo, Fr. Mandler; recitation, Grace Phelan; solo, Nora Murphy; solo, Mrs. Susie H. Malone; chorus, Mary Murphy, Susie Nolan, Annie Daley, Grace Phelan and Mrs. Waldron.

VOITURE

The regular monthly meeting of Voiture Locale, No. 743, La Societe des 40 Hommes et 8 Chaveaux, was held at the rooms of the Robert O. Fletcher Post, No. 4, American Legion, Tuesday, November 29th. Chef de Gare Warren E. Wilcox, of Norwich, presided. A large attendance was present from practically every point in the county. Routine business was transacted. It was voted that permission be asked from the Grand Voiture of the State of Connecticut to hold a wreck during the month of January. The time of the annual banquet of the Grand Voiture, a yearly event, is being planned by the officers from other counties in the state. Voiture Locale, No. 743, New London county, at this meeting went on record as favoring the holding of this banquet at some point in New London county. At this banquet men prominent in the affairs of La Societe will be present among them the newly elected Chef de Chemin de Fer, Pelham St. George Bissell, of New York city. Chef de Gare Wilcox announced to the membership that the policy to be followed by La Societe for the coming year was the same as the past year, the assisting by the Voiture in the various towns and cities of the county of the Legion posts in getting an increased membership, the continuance of the plan now in force of assisting the widows and orphans of deceased veterans and the furthering of all undertakings of the American Legion. The local Voiture is planning on bringing up at a later meeting, one major project to be decided on at the next meeting of the cheminots.

AMERICAN LEGION

The regular meeting of the Robert O. Fletcher Post, No. 4, was held at the post rooms Friday evening with Commander Charles Colt presiding. The minutes of the last meeting were read and accepted. The treasurer's report was also read and accepted. A report was made by the chairman of the pinochle committee, Everett Morrill, advising of the entering of a team in the city league and after two nights of play the Legion team heading the league. Notice was given that the next county meeting would be held at Mystic with Post No. 55, Friday, December 9. Two new members were initiated and several applications for membership were read.

The Bulletin Pattern Service

5957. Child's Dress.

Cut in 4 Sizes: 2, 3, 4 and 5 years. If made with long sleeves, a 4 year size requires 1 3-4 yards of 27 inch material together with 1-4 yard of contrasting material. If made with short sleeves 1-8 yard less of the material is required. Price 10c.

5264. Ladies' Night Dress.

Cut in 7 Sizes: 36, 38, 40, 42, 44, 46 and 48 inches bust measure. A 38 inch size requires 4 1-2 yards of 36 inch material. Price 10c.

The Bulletin Co., 11-13 Sterley Place, Brooklyn, N. Y.

5236. Masquerade Costume.

Cut in 5 Sizes: 6-8, and 10-12 years for children; 14-16 years for misses, and 38-40, and 42-44 inches bust measure for adults. To make the suit for a 38-40 inch size requires 8 3-4 yards of 38-40 inch material. The cap requires 7-8 yard. Price 10c.

5960. Child's Rompers.

Cut in 3 Sizes: 1, 2 and 3 years. A 1 year size requires 1 1-4 yards of 36 inch material, together with 1-4 yard of contrasting material. Price 10c.

The Bulletin Co., 11-13 Sterley Place, Brooklyn, N. Y.

Rev. George J. Donahue, pastor of Holy Trinity church, Pomfret, addressed 900 members of Hartford council, No. 11, Knights of Columbus, Monday night, at the K. of C. clubhouse on Prospect street, Hartford. His subject was "The Poetry of the Mass."

Special Bargains for Saturday, December 3d.

—AT—

Rasin's Clothing House

319 Main Street Norwich, Conn.

WOOLEN FLAT CREPE DRESSES— Value $16.75 — Will be Sold at $6.00

SET IN FLAT CREPE, GEORGETTE CREPE DRESSES —Value $19.50 — Will be Sold at $12.75

Variety of BEAUTIFUL COATS with fur collars and cuffs — value $35.00 — Will be Sold at $22.50

Many BLACK AND TAN COATS, trimmed with Fox, Wolf and Opossum —value $65 — Will be sold at ..... $45.00 and $49.50

MEN'S BROWN and GRAY SUITS, with two pants. Latest fashions and designs. Will be sold at $27.50

Very Nice Assortment of MEN'S OVERCOATS and TOP COATS Will be sold with 15% Reduction.

Rasin's Clothing House

319 Main Street Norwich, Conn.

HIGHWAY REPORTS FOR BENEFIT OF MOTORISTS

Road conditions and detours in this part of the state made necessary by construction and repairs, announced by the state highway department, as of November 30th, are as follows:

Stonington, Boston Post road is under construction at Watequeguock. While this section is being used for traffic during construction, it is necessary to use caution in passing through.

Norwich-Groton road. Bridge over Poquetanuck cove is under construction. No detours.

Stafford Springs-Somers Center is under construction. Traffic open at all times. No detours.

Mansfield-Phoenixville road is under construction. Detour posted from Warrenville to Ashford.

Marlboro-Hebron road. Open to traffic, shoulders incomplete.

East Hampton—Approaches to overhead bridge, one mile east of Cobalt is under construction. Slight delay to traffic.

Durham-Northfield road, concrete pavement completed. Wood guard railing uncompleted.

Scotland-Canterbury road is under construction. Open to traffic.

Bridge over Little river on Scotland-Canterbury road is under construction. While the old bridge is in use, traffic from the west is warned to be careful in approaching this bridge, which is located at the foot of a steep grade.

Preston—The road from Poquetanuck to Brewster's Neck is under construction. Very rough, but no detours.

Amston-Hebron road is under construction. Open to traffic.

Brooklyn-Canterbury road, bridge over Blackwell brook is under construction. Open to traffic.

Mansfield—Bridge over Fenton river on the Mansfield Center-Warrenville road is under construction. Traffic uses old bridge.

Daughter Of French Ambassador

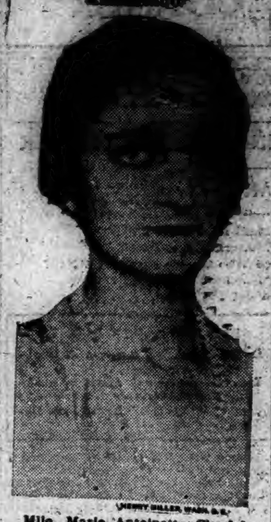

Mlle. Marie Antoinette Claudel, eldest daughter of the French Ambassador to the United States. She is considered the most beautiful girl in the diplomatic set of Washington.

Women are often greatest in small things.

ONECO

In order to make necessary repairs, the electricity will be shut off in Moosup, Central Village, Plainfield and Oneco from 12:30 to 3:30 p. m. Sunday afternoon, December 4. The Eastern Connecticut Power Co., Danielson district.—2d'w.

Face Became Inflamed And Sore Cuticura Healed

"A few years ago my face broke out with a rash. I did not pay much attention to it at first. Finally the rash started to spread, and itched and burned so that I could hardly stand it. Scratching caused it to become inflamed and sore, and several nights I could not sleep at all on account of the irritation.

"A neighbor advised me to try Cuticura Soap and Ointment, so I purchased some. The first week I used them I could see an improvement, and I was completely healed after using about two cakes of Cuticura Soap and one box of Cuticura Ointment." (Signed) Mrs. Stanley Gray, 4 Hillside Ave., Montpelier, Vt., Jan. 10, 1927.

Daily use of Cuticura Soap, with occasional use of Cuticura Ointment as required, keeps the skin fresh, smooth and clear. Cuticura Talcum is an ideal toilet powder.

Sold everywhere. Cuticura Soap 25c. Ointment 25 and 50c. Talcum 25c. Sample each free of Cuticura, Dept. 21, Malden, Mass.

WHEN YOU WANT to put your business before the public there is no medium better than through the advertising columns of The Bulletin.

STANDARD OIL COMPANY OF NEW YORK

LUBRICATING THE NEW FORD CAR

THE life of any car depends a great deal on the use of proper lubricants. But it is particularly necessary to start right when the car is new; then the metal parts are extremely sensitive to wear that is caused by inadequate lubrication.

Now that the new Ford is taking its place in the motor world it is appropriate that proper oils be designated.

Dealers and buyers of this new car will find that Socony Light Medium Motor Oil will meet all the requirements for winter driving. In warm weather the heavier body of Socony Medium Motor Oil is better adapted to its needs.

These products are backed by the Standard Oil Company of New York with fifty-three years' experience in the manufacture of gasoline and motor oils.

STANDARD OIL COMPANY OF NEW YORK

Eastern Connecticut Sunday Services

NORWICH

At Park Congregational church morning service at 10.30, preaching by the pastor, Sunday school at noon, Young People's service at 6.30 p. m.

At First Congregational church, Norwich Town, Rev. G. F. Bailey, pastor, public worship, 10.30 a. m. conducted by Rev. Frederick G. Chutter of Mystic in exchange with the pastor. Church school at 2 o'clock, junior C. E. at 3.30, evening service at 6.30. Theme of the morning sermon will be "The Bible".

At St. Andrew's Episcopal church, Second Sunday in Advent. Holy communion 8 a. m., holy communion (choral) 10.30 a. m., church school 12 m. Rev. J. Rees Jones, rector.

At Taftville Congregational church, Rev. Edwin G. Crowdis, minister, regular morning worship with sermon at 11 a. m. Topic of sermon "The Golden Rule". Church school at 10 a. m. Young Peoples meeting at 7 p. m. Topic of meeting "What Does Prayer Mean to Me?" Leader, Miss Mary Greenhalgh.

At Trinity Methodist Episcopal church, J. Harlow Graham, minister. morning worship 10.30 a. m. Sermon "The Christian Use of Things." Talk to youth, "The Legend of St. Christopher." Church school at noon. Norwich Everyman's Bible class at noon. Topic, "What Christians Believe About the Fellowship of the Saints." 4.00 p. m. training classes, 7.00 p. m. Evening service, topic "My Conversion". Brief addresses by three men of the church.

At Christian Science chapel, 40 Main street. Sunday service at 10.45; subject God The Only Cause and Creator. Sunday school 11.45.

At Greeneville Congregational church Sunday morning, preaching service will be held at 10.30. The pastor, Rev. Charles H. Ricketts, will officiate. The Sunday school will meet as usual at 12 o'clock.

At Christ church, second Sunday in Advent, holy eucharist 8 a. m., junior church 9.15 a. m., church school 9.45 a. m., morning prayer read 9.45 a. m., late eucharist and sermon 10.30 a. m., choral vespers 7.30 p. m.

At McKinley Ave. A. M. E. Zion church, Rev. George F. Green, pastor, 10.45 a. m. morning worship with sermon by the pastor, 12.00 Sunday school. R. H. Johnson, superintendent. 6.30 p. m. Christian Endeavor praise service, 7.45 p. m. preaching by the pastor. Holy communion.

At First Baptist church, Rev. Edward C. Dunbar, minister, 10.00 a. m. morning prayers in the minister's room, 10.30 a. m. Congregational worship with an observance of the Lord's supper. Sermon topic, **The Road to Fellowship.** 12.00 m. Sunday session of the church school. 6.30 p. m. Young People's service. Leader, Mervin Leffingwell. 7.30 p. m. Evening worship. Favorite hymns of the present and the past.

At Central Baptist church, 10.30 a. m. morning worship. Lord's Supper. Every member enlistment service. 12 m. Church school. New pupils see registrar in the church office building. Pupils 3-14 years in Noyes' parish house, 15-25 years in the Young People's assembly room. 6.00 p. m. Devotional committee of the B. Y. P. U. meets in the girls' clubroom. 6.30 p. m. B. Y. P. U. Aubrey Brown, leader. "The Meaning of our new equipment." 7.30 p. m. Evening worship, **"Home and Church."** Informal reception in the young people's assembly room for those recently expressing preference for this church.

At the Third Baptist church, Rev. H. F. Brothwell, pastor, morning service at 10.30. Subject **Why the Bible is Valuable.** This will be followed by the Lord's supper. Bible school at 12. Christian Endeavor at 6.30. Evening service at 7.30. Subject, **Reaching Men.**

At First Evangelical Lutheran church. Service beginning at 10.20, singing by the choir. The topic of the pastor, H. Hunsinger, will be **The Second Advent of Christ.** According to Luke 21:26-36. After the service Bible class and Sunday school in the church parlors.

At Trinity Episcopal Church, second Sunday in Advent, there will be holy communion and sermon at 10.30 a. m. and church school at 12 o'clock.

At First Spiritual union, 29 Park street, Charles A. Dowsett, presiding officer, Rev. Lucy Booth Moran, medium and speaker. Sunday 2:30-7:30 p. m. Progressive lyceum 1.30 p. m. Evening musicale with trio, Mrs. Josephine Stewart, first soprano, Mrs. Mina Bailey, second soprano, Mrs. Charles Schwenk, alto.

At Church of the Good Shepherd, Universalist, Rev. A. N. Foster, minister. Morning worship at 10.45 o'clock. Sermon by the minister. Subject "Who has gone crazy at Geneva; Soviet Russia or the Advanced Christian Nations?" Church school at 12. Subject is Young Peoples class, "Socrates, the Prophet of Reason." Young Peoples Christian Union at 6.30.

At Grace Memorial Baptist church, preaching morning and evening by Rev. S. F. Dickson. Morning sermon at 10:45 on **The Kingdom of Heaven.** Evening at 7:45 **The Magnetism of The Cross.**

NEW LONDON COUNTY

Pawcatuck. Congregational church, Rev. Luther G. Coburn, pastor. Morning worship at 10:30. Sermon subject, **The Church and Its Worth.** Sunday school at 11:45. Young People's C. E. society at 6:45. Leader, Miss Agnes McKellar.

People's Mission, West Broad street. Saturday evening services at 7:45 in charge of the local C. E. union.

Gospel Hall, West Broad street. Christians gathering in the name of the Lord; morning worship at 10:30.

Clarkville. Chapel. Sunday evening services at 7. Sermon by Rev. Luther G. Coburn, pastor of Pawcatuck Congregational church.

North Stonington — Congregational church. Rev. Inor Partington, pastor. 10.45 morning worship. Bible school 12 o'clock. At 6.30 p. m. community "Get-Together" and sing. Box lunch.

Leffingwell—Baptist church. Rev. George W. Borden, pastor. Morning worship at 11 o'clock, with sermon by the pastor, followed by communion. Bible school at noon. B. Y. P. U. at 7 o'clock. Miss Elsie Beard, leader. Evening service with sermon at 7:30.

Bozrah—Congregational church, Rev. George Henry Strouse, minister. Morning worship and sermon by the pastor. Theme: The Supreme Glory of Jesus. Bible school at 12. C. E. at 7 o'clock.

Mystic—St. Mark's Episcopal church. 10:30 morning prayer and address by George W. Woodard, of Westerly, followed by church school.

St. Patrick's church, Rev. Thomas P. Mooney, pastor. Masses at 8:30 and 10:30. Sunday school at 9:30.

First Sunday in Advent. Mass at St. Joseph's church, Noank, at 9 o'clock.

Union Baptist church, Rev. Louis J. Shepler, pastor. Morning worship 10:30; subject, The Golden Rule. 12 o'clock Sunday school and Men's Bible class. 6:30 C. E. devotional service. 7.30, preaching by the pastor.

Methodist church, Rev. Lyman G. Horton, D. D. pastor. Morning worship and sermon 10:30. 11:45, Sunday school and Men's Bible class. 7 p. m., Firelight club; address by the pastor.

Congregational church, Rev. Frederick G. Chutter, pastor. 10:30, morning service. Sermon by the pastor. Sunday school 12 o'clock. 7 p. m. Christian Endeavor.

WASHINGTON COUNTY, R. I.

Westerly

Broad Street Christian church, Rev. Arnt L. Schuming, pastor. Morning worship 10:30, sermon subject, Expanding Horizons. Bible school at 11:45. Everyman's Bible class, 11:45. Junior Young People's C. E. society, 6:30 p. m. Evening services, 7:30 in charge of the Senior C. E. society.

Calvary Baptist church, Rev. Lewis A. Walker, pastor. Sunday school at 9:30 a. m. Morning worship, 10:30, sermon subject, The Apostle Paul's Missionary Journeys, continued. Union vesper services at 4:30 of World Wide Guild societies of First Baptist and Calvary Baptist churches.

Christ Episcopal church, Rev. G. Edgar Tobin, rector. Holy communion and sermon at 10:30. Church school, 9:30 a. m. Young People's Fellowship meeting at 7:30 p. m.

First Baptist church, Rev. B. U. Hatfield, pastor. Worship and sermon 10:30, subject: The greatness and glory of our task. Ordinance of the Lord's Supper. Welcome to new members. Junior C. E. 11:00; Y. P. S. C. E. 6:15. Evening worship and sermon 7:30, subject: Essentials to a happy marriage.

Grace Methodist Episcopal church, Rev. Henry Charles Suter, pastor. Morning worship at 10:30, sermon subject, The Message of the Master; followed by observance of the Lord's Supper. Sunday school at noon. Men's Bible class at noon. Epworth League meeting at 6:45 p. m. Preaching service at 7:30 o'clock, sermon subject, The True Vision.

Pawcatuck (Westerly) Seventh-day Baptist church, Rev. Clayton A. Burdick, pastor. Sabbath morning worship at 10:30 with sermon. Sabbath school 11:45 a. m. Junior C. E. society at 3:30 p. m. Senior C. E. at 6.

Society of Friends — Meeting for worship at 11 o'clock.

Advent church — Pleasant street. Sunday evening worship at 7.30.

Trinity Evangelical Lutheran—Girl Scout hall, High street. Rev. Detlef A. Kraft, pastor. Sunday evening worship at 7.30.

Union Baptist church, Canal street —Rev. Alexander Morris, pastor. Evening worship at 7.30.

Ashaway—First Hopkinton Seventh-day Baptist church. Rev. William H Simpson, pastor. Sabbath morning worship at 10.30. Sermon subject, The Gospel According to You. Sabbath school at 11.45. Junior C. E. meeting at 3. Sunday evening joint meeting at 7.30 at Pawcatuck 7th Day Baptist church, Westerly, with C. E. societies of Waterford, Conn., Rockville, R. I., and Hopkinton City for a local union.

Avondale—Chapel services at 2.15 p. m. Sermon by Rev. Luther G. Coburn, pastor of Pawcatuck Congregational church.

Bradford—Niantic Baptist church, Sunday school 9.30 a. m. Sunday morning worship at 11. Sermon by Rev. Elmer E. Adams, student at Newton Theological seminary. Evening worship at 7. Sermon by Rev. Elmer E. Adams.

Potter Hill — Babcock Memorial chapel. Sunday afternoon services at 3. Sermon by Rev. Lewis A. Walker, pastor of Calvary Baptist church.

Shannock—First Richmond Baptist church, Rev. W. H. Simpson, pastor. Sunday morning worship at 11 o'clock. Sermon subject, The Gospel According to You.

SOUTH KILLINGLY

There was no meeting of the Kitadini Camp Fire Girls last week on account of Thanksgiving. Thursday afternoon this week they had a weenie roast.

Mrs. Byron Place entertained her nieces, Ruth and Beatrice Coffey, Friday afternoon.

Mr. and Mrs. Milan Whitaker and children spent the holiday with Nelson friends.

Henry Knight of Danielson spent Sunday with local friends.

Gertrude Hall of Lynn, Mass., spent the Thanksgiving recess at her home.

Mr. and Mrs. Henry Nicholas and son of Danielson spent Sunday with Mr. and Mrs. Herman Barlow.

Leo White of New York has been spending a few days with Mr. and Mrs. Arthur Tetreault.

Fred Sheldon of Danielson was a business caller at P. H. Coffey's Wednesday.

Treman Young of Bristol is visiting his parents, Mr. and Mrs. Charles Young.

Mr. and Mrs Byron Place entertained William Potter and Myra Spaulding, of Auburn, R. I. over the week end.

Elizabeth Barber has returned to her home in Putnam after visiting at A. E. Hall's for a few days.

Mr. and Mrs. G. W. Barlow entertained their children and grandchildren, numbering fourteen, at dinner Thanksgiving.

Guests at A. E. Hall's for Thanksgiving were: Elizabeth Barber, Addie Holland, Arthur Law, of Putnam, and Gertrude Hall, of Lynn, Mass.

G. W. Barlow fell at his home Sunday and cracked three ribs.

THOMPSON

Miss Mary E. Chase will spend the coming week-end in Washington, D. C., with a part of her Southbridge Americanization class.

The Thimble club meets next week with Mrs. Addie Fox.

The Woman's Home Missionary society meets on Wednesday afternoon with Miss Harriet R. Lewis.

Miss MacDonald, R. S., of Storrs, will speak to the Girl Scouts next Tuesday after school at Betty Maitland's home.

F. M. Knight was on jury duty in Willimantic one day last week.

Mrs. C. V. Chase and Robert have returned from Worcester, where the latter underwent a minor operation.

The Knights of King Arthur are meeting every Saturday afternoon in the church.

Mr. and Mrs. Diamond, of Groveland, Mass., have been visiting their daughter, Mrs. Everett S. Lyon. Mr. Lyon's parents were at the parsonage one night recently.

THE SCHOOL OF NURSING
— OF THE —
Wm. W. Backus Hospital
is accepting applications for the February class. The course of instruction covers a period of three years, which includes a seven months affiliation with the Yale School of Nursing and the New Haven Visiting Nurse Association. For prospectus of the school giving requirements for admission, curriculum and opportunities offered, address:
DIRECTRESS OF NURSES
Wm. W. Backus Hospital
Norwich, Conn.

WHEN YOU WANT to put your business before the public there is no medium better than through the advertising columns of The Bulletin.

a serviceable gift
brushed wool sets
$4.95
Slip on and button on side effect, sizes 34 to 38, in tan, red, peacock blue, pink, white and poudre blue.

rayon bloomers
$1.95
Regular and extra size bloomers, smart tailored models, finished with double cuff knee, in all the wanted shades.

four remarkable priced groups in this our third
great semi-annual 4-price dress sale
—sizes and styles for Misses!
—sizes and styles for women!
—plenty of extra sizes too!
$5, $10, $15, $20
This sale comes but twice a year, these dresses were selected by our New York stylist—offering a collection of unexcelled loveliness and value a widely varied group, including the pick of styles of materials—one and two-piece styles, soft satins, crepes, georgettes, velvets, new necklines and skirt treatments, new tucking and pleating devices.

a wonderful gift!
cedar chests
$19.75
Give her a cedar chest. Select it from many different sizes and designs, genuine red cedar, some finished in walnut.

rayon bloomers
$1.39 pr.
Rayon petal bloomers, in flesh, peach, Nile and tan, with contrasting petals.

===the meaning of a gift

The meaning of a gift from Reid and Hughes is the same as the mark of "sterling" on silver! It has the same significance of a precious jewel—of a Parisian label on an expensive gown! They all mean quality and dependability! In this same way the name of Reid and Hughes on a gift means quality which is expressed in the material, in the workmanship and in the dependability! A gift coming from Reid and Hughes is a gift appreciated—a gift well received!

REID & HUGHES
THE BOSTON STORE TELEPHONE 21 NORWICH, CONN.

—the Christmas store

BRING THE BOYS! **TOYLAND** BRING THE GIRLS!

GAMES 25c	GAMES 50c	GAMES $1.00
Radio game	Magic fish pond	Tinker toys
Daisy series	Sectional animals	U. S. Mail
Soldiers' fire	Peter Rabbit series	Auto racing
Meteor game	Freddie frog	Game of flags
Puzzles	Humpty Dumpty	Flight of Paris
Erector	New puzzle	Horse shoe game

ready Saturday morning
better priced millinery underpriced!

$5.00 and $7.50
$12.50 values included
When everybody is imbued with the holiday gift buying spirit, it takes unusual merchandising to incline women's thoughts toward millinery. We prove ourselves equal to the task by securing and offering unusual values.
Hats for matrons and misses in a large assortment of chic models, of velour, satin and metallics.
One day only—all sales final.

the gift of gloves
Chamoisuede **$1.00**
Washable gloves, novelty cuffs, one clasp style, embroidered cuff and back.
Chamoisuede **$1.95**
Pull on style, spear back, scalloped top, all washable.
Capeskin **$1.95**
One clasp style, with spear back, real smart.
Washable Capeskin **$2.95**
Bobby Rits slip on style, pique sewn, real new.

—dainty gift
aprons 39c
Bib aprons of fine percale, finished with rick rack or bias binding, neat colorful patterns.
rubber aprons **50c**
Rubber aprons in slip-over style, pretty colors and most attractive styles.
cover-all aprons **69c**
Made of best quality percale, finished with bias binding, a good assortment of patterns to choose from.
dainty slip-over aprons **$1.00**
Of lovely dimities finished with fine Val edging and plain organdies, with cretonne trimmings, most appropriate for gift purposes.

have you visited the gift shop?

gifts for a man
Fancy and plain shirts ... $1.95
All silk four in hand ties $1.00
Excellent quality bathrobes $2.95 to $12.95
Eagle crepe mufflers $1.95
Garter, suspender, belt and armband set .. 50c to $1.95
Plain color radium shirts $3.95
Gloves — lined and unlined $1.95 to $3.95
Fancy silk socks 50c

gift suggestions from our toilet goods department
25c to $40.00
Perfumes and toilet waters—set,
$1.00 to $20.00 set
Perfume sets, consisting of face powder, talcum, cream, compacts, lipstick, sachets, bath salts and dusting powders.
Compacts
50c to $5.00
single, double and triple.
gifts for men
$1.00 to $3.50
Toilet sets, shaving cream, lotion, alcum powder and soaps, boxed tobacco and cigarettes.
29c and up
Fancy boxed stationery.

the gift of hosiery
Kayser slipper heel silk hose **$1.65**
Colors, chateau, naturelle, patio, nude, cedar, soudan, mocha, boulevard, taupe and rose taupe.
Ruby Ring **$1.85**
The most complimented stockings in America. Clear, heavy and lustrous, 25½ inches silk to hem with reinforced heel and foot.
Hayward silk hose **$2.00**
In chiffon and service weight, all silk and silk to garter welt, texture that adds a touch of charm to dainty things in the most favored shades.

boys clothing values at $1
Boys' pajamas
Boys' flannel blouses
Boys' fancy and plain cotton blouses
Boys' wool golf hose
Boys' Eagle Eskimo caps

special selling of girls' coats
$10
Girls' coats, bolivia, chinchilla and velour, in all the popular colors, sizes 7 to 14 years.
$15
Fur trimmed girls' coats, novelty wool, chinchilla and velours, all good colors, sizes 7 to 14 years.

POETRY

Whittling in Vermont

Because Vermonters like a knife
And stick and pile of shavings,
The city papers team with jokes
And jocular engravings;
But when you've got some entry there,
However much or little,
I can't see how it's any sin
To kinder set and whittle.

I shan't renounce my native state
Because Brastus Tuttbury,
A-whittled half the chairs in two
At Crossett's store in Duxbury;
I wasn't born to 'buse my sect,
The slightest jot or title,
And if a man has got to breathe
He has a right to whittle.

What finer sight deflects your eye
When April gets to running
Than three or four hearty old "boys"
A-whittling and a-sunning!
They're glad that 'bove their forms as yet
The slow and sad committal
Is still unwaid, and that there's time
To set and talk and whittle.

Besides, it's fun to make a thing
And not know what you're making;
Perhaps 'twill be a hunking pay
To keep your thumb from aching;
Perhaps 'twill be a butter-spat,
Unless it gets too little;
There's lots of ways a stick can end
When once you start to whittle.

A whittler always keeps his knife
In apple-pie condition;
The brightest blade it suffers least
From woody opposition;
He may not be the happiest judge
Of what's the dalntiest victual,
But if his wife is up and dressed
He has the right to whittle.

A-whittling, as it seems to me,
Is jest as smart a paper
As shooting shot at plaster balls
Or hunting scraps of paper;
The man that's tried when I'm the judge
Will get a prompt acquittal
If all they prove is that he likes
To kinder set and whittle.

President Coolidge, asked what he would do in Vermont after he left the White House, replied: "Well, for a year or two I'm going to whittle."
—Danell L. Cady, in "Rhymes of Vermont Rural Life."

Song

We sail toward the evening's lonely star
That trembles in the tender blue;
One single cloud, a dusky bar,
Burnt with dull carmine through and through.
Slow smouldering in the summer sky,
Lies low along the fading west.
How sweet to watch its splendors die,
Wave-cradled thus and wind-caressed!

The soft breeze freshens, leaps the spray
To kiss our cheeks, with sudden cheer;
Soon the dark edge of the bay
Lighthouses kindle, far and near,
And through the warm deeps of the sky
Steal faint star-clusters, while we rest
In deep refreshment, thou and I,
Wave-cradled thus and wind-caressed.

How like a dream are earth and heaven,
Star-beam and darkness, sky and sea;
Thy face, pale in the shadowy even,
Thy quiet eyes that gaze on me!
O realize the moment's charm,
Thou dearest! we are at life's best,
Folded in God's encircling arm,
Wave-cradled thus and wind-caressed.
—Celia Thaxter.

HUMOR OF THE DAY

Alice—What did Fred do after he kissed you?

Virginia—He kissed me!—Exchange.

Mrs. A.—Does your husband expect you to obey him?

Mrs. B.—Oh, dear, no! John's been married before.—Montreal Star.

Doctor—The only way for you to regain your figure is to cut out the sweets.

Fair Patient—Gracious! Are you going to operate to get that chocolate I ate this morning?—Detroit News.

Father—Well, now that the summer is over are you going out and get yourself a job?

Son—Why, no, father. I thought I'd wait until somebody really big discovered me.—Life.

"Why did you refuse the count's proposal of marriage?"

"I didn't like the idea," said Miss Cayenne, "of having my photograph published adjacent to pictures of homicide heroines." —Washington Star.

Smith—You say the speculation has proved a failure?

Brown—A total failure.

"But I thought you said there was a fortune in it?"

"So there was, Mine!"—Answers, London.

"Spent three hours at the dentist's this morning, all on account of a slight imperfection in one tooth. How those fellows do magnify trifles!"

"Make mountains out of molars, what!"—Boston Transcript.

At a certain school a teacher was busy telling her class the difference between invention and discovery. After the lesson was over she asked if the pupils had anything to ask.

One boy only held up his hand, and when the teacher asked what his question was, he said: "Please, ma'am, was the North Pole an invention or a discovery?"—Montreal Family Herald.

KALEIDOSCOPE

A national aviation school has been established at Rotterdam, Holland.

It is believed that the Egyptian laborers who built the Great Pyramid about 4,600 years ago were kept at this task only during the three months of the year when crops could not be raised.

Two little Freeport (Me.) girls have discarded their dolls and are wheeling some rabbits about the streets in doll carriages. The bunnies, which are wrapped up, and fussed about with all the care that little girls give dolls, seem to enjoy this innovation as much as the children.

Paul Muller, a German youth of seventeen years, is serving a jail sentence of four months on a charge of burglary, at Shanghai, China. Police refer to Muller as a "walking arsenal and bar." When arrested he was weighted down with 750 rounds of ammunition, 2 pistols, 12 bottles of beer, 2 bottles of whiskey, 1 bottle of gin, 6 bottles of soda water, 2 tumblers, 6 forks, 6 knives and 6 claret glasses. Muller said he "found" the goods.

Milan, Italy, was bitten by the subway bug recently when means were sought to relieve traffic congestion in the city that has grown from 600,000 people in 1914 to 900,000 this year. The Podesta, however, decided the cost of building subways like those of New York was too great and approved a plan for the construction, at an expense of about $270,000, of two tunnels which will carry the four principal tramways under the most congested district. The present cars will be used.

Other states may have their Browns, their Joneses and their Smiths, but Minnesota has its Andersons, Johnsons and Petersons. Taking St. Paul, the capital of the state, as a representative Minnesota city, it is learned there are 2,870 Johnsons, as compared to 830 Smiths, and 1,570 Andersons, compared to 280 Joneses. Other Scandinavian names predominate in St. Paul as is shown from the following figures obtained from the city directory: Larsons, 770; Ericksons, 580; Jensens, 400. The population of St. Paul is about 250,000.

STOCK MARKET WAS STRONG WITH SALES RUNNING ABOVE THE 3,000,000 MARK

NEW YORK, Dec. 3—(AP)—Frenzied bidding for stocks in today's market lifted nearly two score issues to record high levels, carried total sales above the three million mark for the third time this year and the sixth time in the history of the exchange and delayed the ticker 15 to 20 minutes in recording the day's quotations. Some of the gains ran from 5 to nearly 6 points, but final quotations also disclosed a number of declines ranging from 1 to nearly 7 points, due to heavy week-end profit-taking and bear selling.

While recent speculation for the advance has been conducted in seeming disregard of outside news developments, bullish enthusiasm undoubtedly was created by Secretary Hoover's optimistic survey of the condition of American business and by the unexpectedly small increase in brokers' loans. Raising of the call money renewal rate to 4 1-2 per cent. which was maintained all day, brought about a temporary flurry of selling before mid-day, but offerings were fairly well absorbed.

Rails showed signs of superseding the industrials as leaders of the advance. Canadian Pacific was heavily bought on unconfirmed reports of an early segregation of its railroad and other properties, soaring 15 1-2 points to a new peak price at 219 "Soo" common jumped 8 points to a new top at 46 1-2, and the preferred showed a net gain of 8 3-4 points at 86, also a new peak. Chesapeake & Ohio, Delaware & Hudson, Gulf, Mobile & Northern and Southern Railway all moved up 4 points or more.

U. S. Steel common and General Motors, recognized market leaders in most of the previous up-swings, moved within a relatively narrow range today. Steel common showed a small fractional net gain at 144 3-4, and General Motors showed a small fractional loss at 127 1-2.

U. S. Industrial Alcohol was run up nearly 9 points to a new peak at 97 3-4 on unconfirmed reports that Percy Rockefeller had substantially increased his interest in the company, and it sold down to 85 3-8 on realizing. A 4-point jump in S. H. Kress was accompanied by rumors of a merger of that company with S. S. Kresge. Chrysler Cadmaen Copper, which has sold below $30 a share this year, scored a sensational gain of 12 points by touching a new peak at 110.

Other new 1927 highs were recorded by Coty, National Biscuit, Wright Aeronautical, Victor Talking Machine, Freeport Texas, Continental Insurance, Reid Ice Cream, Warner-Quinlan and many others.

Selling pressure was most effective against such issues as American Radiator, Brooklyn Edison, General Asphalt, Otis Elevator, Otis Steel, prior preferred, Purity Baking, B. Radio, Stromberg Carburetor and United Drug. Several of the larger commission houses urged their customers to lighten long commitments on the theory that the rapidity of the recent advance had impaired the technical position of many issues.

There was no change in time money and commercial paper rates.

In the foreign exchange market, sterling cables sold above $4.88 for the first time since December 1914, reviving expectations of early gold shipments to England. Belgian francs, Swedish and Danish kroner and the Indian rupee also reached new high ground. Spanish pesetas, which were nearly stellar in the week, rallied nearly 20 points.

Leading commodity markets also displayed a firm undertone. Cotton rallied about $1.25 to $1.75 on publication of bullish private crop estimates. Wheat advanced nearly a cent a bushel for the near options. Coffee showed net gains of about 25 points and sugar prices held steady.

MARKETS AT A GLANCE

New York

Stocks strong, Canadian Pacific up 15 points on segregation rumors. Bonds steady, treasury issues at record highs.

Foreign exchanges firm, sterling highest since 1914.

Cotton higher, Wall street buying. Sugar firm, European covering. Coffee advanced, foreign buying.

Chicago

Wheat firm, strength at Winnipeg. Corn firm, cash houses buying. Cattle irregular. Hogs steady.

STOCKS.

Sales (in hundreds)

	High	Low	Close
7 Atlas P & Pap	141	139½	140¾
5 Abra Struss	112	112	112
3 Al Strau p of	113	112½	112
3 Adv Romely	13	13	13
19 Adv Rum pr	41	40	40
16 Alabama Ld	4¾	4½	4½
56 All Reluct	193	187¼	192
2 Ajax Rubber	9½	9	9
3 Alaska J Gold	1¾	1¼	1¼
7 Alb PerWJap	29¾	25	27½
3 Al Ch & Dye	151¾	150½	150¾
7 Al Ch&Dy pr	123	122½	122½
18 Alls Chalm M	115¾	114¾	114¾
1 Amal Leath	12	12	12
1 Amal Leath pr	81	80¾	80¾
19 Amerada Corp	30	29½	30
18 Am Ag Ch	14½	14¼	14½
40 Am Ag Ch pr	54¾	52	53¾
19 Am Bosch Mag	24½	23½	23½
1 Am Bk Sh F	41	40½	40½
1 Am Br Sh El	13¾	12¾	13
19 Am BrEv p of	55	55	55
19 Am Can	71¾	70¾	70¾
3 Am Car & Fdy	103¾	103	103¾
1 Am Chain pr	100¾	100¾	100¾
1 Am Chicle	70½	70½	70½
19 Am Chic pr of	106½	106½	106½
12 Am Drug Syn	15	14½	14½
6 Am Express	172½	170¼	170¼
29 Am & For P	28½	27½	27¾
22 Am Home Prd	68½	67¾	68
22 Am Ice	31½	29¾	31
1 Am Ice pr	90	90	90
23 Am Int Corp	59	57	59
4 Am La F & E	8¾	8¾	8¾
1 Am La Fr pr	65¼	65¼	65¼
127 Am Linseed	71	68½	70
8 Am Linseed pr	89	88	88
2 Am Locomo	107¾	107½	107¾
7 Am Loco pr	124	123¾	123¾
13 Am Mach & Fdy	187	184¾	184¾
18 Am Mch&F pr	239	239	239
10 Am Met pr	110½	110½	110½
2 Am Pano	25	25	25
110 Am Piano pr	89½	88¼	88¾
16 Am Po & Lt	64¾	64¼	64¾
20 Am Radiator	133½	133	133
8 A Ry Express	110	109	109
67 Am Republic	70	67½	68½
10 Am Safety Raz	58¾	57	57
1 Am Seating	40	40	40
136 Am Sm & Ref	177½	174½	176¾
1 Am Smelt pr	120¾	130¾	130¾
10 Am Steel Fdrs	55¾	55	55¾
18 Am Sug Ref	70	69	69
3 Am Sug pr	106	106	106
2 Am Sum Tob	64	63½	63½
1 Am T & Cable	82	82	82
38 Am Tel & Tel	179	177¾	178¾
4 Am Tobacco	180	178	178
1 Am Tob pr	117	117	117
23 Am Tob B	179¾	177	177¾
1 Am Type Fdy	124	124	124
10 Am Wat W ne	60½	60¼	60¼
1 Am Wool	22	22	22
4 Am Wool pr	81¾	81¾	81¾
1 Am Wrg Pa ctf	18¾	18¾	18¾
141 Anaconda Cop	83¾	82½	82¾
23 Arch Dan Mid	61	60	60½
2 Arm&Co Del pr	89¼	89	89
25 Arm&Co Ill A	11¾	11½	11½
4 Arm&Co Ill B	6¾	6¾	6¾
4 Arm&Co Ill pr	69¾	69	69
3 Art Cons Corp	52¾	52½	52½
7 Art Metal Cons	25	25	25
80 Asso D Gds	60¾	60	60
5 As D G 1 pr	111	110½	111
1 A D Gd 2 pr	114	114	114
40 Asso Oil el	39½	38¾	39½
278 Atchison	197½	194¼	196½
1 Atchison pr	104	104	104
46 Atl Coast Line	196½	194	194¼
19 Atl Refin	114¾	113¾	113¾
1 Atlas Powder	62	62	62
73 Autosales Corp	11	9⅞	10½
21 Autosales pr	41⅞	40¼	40¼
9 Bald Locomoxd	125	252½	254¼
2 Bald Loc pr xd	122	121	122
517 Balt & Ohio	120½	118	119¾
5 Balt & O pr	81⅞	81¾	81¾
2 Bamb&Co pr	110	110	110
17 Bang Ar	72	69½	71½
1 Barnet Leat	47	47	47
16 Barns Crp A	24⅞	24½	24½
29 Bayuk Cigar	104¾	102½	103½
1 Beacon Oil	15¾	15¾	15¾
6 Beechnut Pck	70¾	70½	70½
10 Beech Pck B p	115¾	115¾	115¾
10 Belding Hem	20⅞	20	20¼
4 Best Co	57	56¾	56¾
23 Bethlehem Stl	55	54⅛	54½
12 Beth St7pcpxd	116⅞	115½	115½
35 Blooming Bros	51	49½	50
20 Blooming Br p	111¾	111	111¾
2 Blum S&Co pr	87	86	86
3 Bon Ami		64¼	64¼
42 Booth Fisher	6¾	5½	5½
18 Booth Fish 1 pr	49⅞	48¾	49⅞
136 Briggs Mfg Co	25⅞	23¾	24⅞
12 Brit Empire St	2	1⅞	2
10 Br Em St 2 pr	5⅞	5⅞	5⅞
14 Bkyn Edison	193¾	191	191
6 Bkyn Un Gas	147⅞	147	147⅞
9 Brown Shoe	44¾	43½	44¾
3 Bruns Bal Col	34	33¾	33¾
31 Bruns T & R	16	14⅞	15¾
2 Burns Br A	100½	100½	100½
10 Burns Br pr of	99¾	99¾	99¾
3 Burr Ad M	135	134	135
9 Bush Trm	67½	66½	67½
160 Bush Tr 7pcdb	110	109½	110
1 Butte Copper	4	4	4
4 Butte & S Min	9¾	9¾	9½
3 Butterick Co	46½	46	46½
10 Byers&Co A M	81¾	81¾	81¾
13 Calif Pack	65¾	65¾	65¾
9 Calif Petrol	23	22½	22½
33 Callahan Z Ld	1⅞	1¾	1⅞
20 Cal&Ar M xd	94¾	93½	93¾
10 Cal & H C C	18⅞	18½	18½
10 Can D G A	51½	51	51½
930 Canadian Pac	219	204	217
8 Case Thre Mch	263	261	265
3 Cent Alloy St	28⅞	28⅞	28⅞
2 Cen RR N J	312	310	312
2 Cent Rib Mills	13	13	13
38 Cerro de P C	67¾	66½	66¾
13 Certainteed Pr	53½	52¾	52¾
40 Ches & Ohio	213½	207	211½
162 Chesap Corp	84⅞	81¾	84
16 Chicago & Alt	7¾	7¼	7¾
37 Chi & A pr	12¾	11½	11¾
4 Chi & E Ill Ry	43½	43	43½
13 Chi E Ill pr	74⅞	72⅞	74⅞
11 Chi Gt West	13⅞	13	13⅞
103 Chic Gt W pr	30½	29	29
11 Chi M&St P	17½	16½	17½
43 Chi M&StP ctf	17¾	16½	17¾
56 Chi M&StP pr	34¼	33	33¾
57 Chi M&StPpref	32¾	32¾	32¾
100 Chi & N West	91⅞	88¾	90½
2 Chi & N W pr	150	149½	150
1 Chi Pneu Tool	134	134	134
42 C R I & P	109½	107¾	109
7 Childs Co	52½	52½	52½
37 Chile Cop xd	37½	37	37½
107 Chrysler Corp	58⅞	57	57
3 Christ Brw&Co	69	68½	69
5 Chrys Cp pr A	111	111	111
3 City Stores B	55	54¾	55
2 Cluett Peaby	79½	79	79½
31 Coca Cola	126⅞	125½	126
198 Collins & Alk	102¾	98⅞	98¾
60 Col Fuel & I	79¼	77¾	78Z
1 Colo & Sou	122	122	122
22 Col G & E	92	90¾	91¼
1 Col G&E A n	108	108	108
4 Colum Carb	95	94½	94½
3 Commer Credit	19¾	19½	19¾
1 Com Cr6½pcpr	88¼	88¼	88¼
1 Com Inv Tr	57⅞	57⅞	57⅞
44 Com Solv new	161	156½	159⅞
17 Comm Pow	66½	66	66
3 Conde Nast Pb	46¾	46¾	46¾
242 Cong Nairn	29½	28¾	28¾
23 Congress Cigar	79⅞	78⅞	79⅞
8 Cons Cigar	79⅞	78⅞	79⅞
1 Cons Distrib	⅝	⅝	⅝
51 Cons Gas	118¾	117¾	118¾
3 Cons Gas $5 pr	101½	101½	101½
6 Cons R R Cub pr	71½	71	71
6 Cons Textile	3¾	3¾	3¾
82 Cont Bak A	55¾	53¾	53½
40 Cont Bak B	6½	6	6¼
6 Cont Bak pr	96¾	96	96
25 Cont Can	81¾	80¾	80¾
10 Contin Insur	250	249	249
50 Contin Motors	11¼	10¾	10¾
23 Corn Prod	66⅞	65¾	66⅞
43 Coty Inc	118¾	117½	118¾
10 Crucible Steel	96⅞	86	86¼
7 Cuba C S pr	31	30½	30½
13 Cuba Co The	25	24⅞	25
50 Cuba RR pr of	85	85	85
7 xd Cub Am Sug	20¼	19⅞	19⅞
9 Cudahy Pck	54	53½	53¾
7 Cushman Son	145	142	143
7 Cuyamel Fruit	51	50	50½
10 Davison Chem	37⅞	34	36¾
30 Deere&Co prol	114⅞	114	114
135 Del & Hud	199¾	197	199¾
17 Del L & W	139	137¾	138¾
1 Den R G&W pr	53	53	53
1 Detroit Edison	167	167	167
80 Dev&Rey A	41½	39	41½
10 Diam Match of	137¾	137¾	137¾
128 Dodge Brs A	17	16½	17
63 Dodge Br pr	68	66⅞	66⅞
19 Dome Mines	13⅞	13¼	13¼
2 Duluth SS & A	3½	3	3½
1 D S S & At pr	6½	6½	6½
3 Dunhill Int	57⅞	57½	57⅞
7 DuP de Nem db	317¾	316	317¾
1 DuP d N deb	115⅞	115⅞	115⅞
6 East Kodak	168	166	166¾
4 Eaton Ax&Spr	24½	24½	24½
2 Eisem & B	12½	12	12
11 Elect Auto Lite	100¾	100½	100½
29 Electric Boat	15⅞	14¾	15
46 Elec Pow & Lt	27½	27	27¾
2 El P & Lt pr	107¾	107¾	107¾
47 El Pw&Lt 40 pr	8⅞	8⅞	8⅞
1 El Pw&Lt pr	76⅞	75½	75¾
50 Elect Refrig	8⅞	8⅞	8½
15 Elec Stor Bat	76⅞	75	75
13 Eng Pub Serv	36½	35¾	36¼
7 Equit Off Bldg	92¾	92	92½
140 Eq Of B pr	186	179¾	186
38 Erie R R	64	62⅞	63¾
36 Erie 1 pr	63⅞	62¼	63½
1 Erie 2 pr	62	62	62
4 Erie Stm Sh	33¾	33½	33½
1 Erie St Sh ctfs	33	33	33
1 Euch Vac Cl	77¾	75½	76½
1 Exch Buffet	19⅞	19⅞	19⅞
1 Fed Lt & Tr	39	39	39
60 Fed Lt & T pol	99	96	99
2 Fed Mot Truck	20⅞	20	20
9 Fidelity P F In	176⅞	173	175¾
30 Fifth A Bus ol	11¾	11¾	11¾
3 First Ave Bus	27⅞	27¾	27⅞
24 Fisk Rubber	16¼	16¼	16¼
1 Fisk Rub pr	91½	921½	91½
245 Fleischman Co	69¾	68⅞	68⅞
6 Foundation Co	38½	38	38
51 Fox Film A	78½	78	78½
50 Frk Stm pr ol	110¾	110¾	110¾
275 Freeport Texas	100½	95¾	99
35 Gab Snub	34⅞	33½	33½
3 Gardner Mot	9	8¾	9
17 Gen Am Tk	60¾	60	60⅞
72 Gen Asphalt	82½	80½	80½
6 Gen Cigar	71⅞	71½	71½
126 General Elec	143¼	141¼	142⅞
12 Gen Elec spl	114½	114	114
1 G G & E A A	86¾	86¾	86¾
1147 Gen Mot new	129⅞	127	127½
3 Gen Mot 7 p pr	125⅞	125¼	125⅞
2 G Out A A	68⅞	68⅞	68⅞
3 G Out A cfs	56⅞	55⅞	55⅞
454 Gen Rail Sig	127⅞	126½	126½
20 Gen R S p ol	109¾	109¾	109¾
3 Gen Refract	63⅞	63½	63⅞
10 Gimbel Bros	40¾	40⅞	40¾
1 Gimb Br pr	96⅞	96⅞	96⅞
16 Glidden Co	20½	19⅞	19⅞
10 Glidden pr p ol	94¼	94¼	94¼
11 Gold Dust	70	69¾	69¾
121 Goodrich Co	88	86⅞	87¼
1 Goodrich Co pr	109⅞	109⅞	109⅞
23 Goody T & R	60½	59¾	59½
4 Goth Silk Hos	76	76	76
1 Goth S H n	75½	75½	75½
2 Gould Coup A	8	8	8
55 Granby Cons M	39¼	38¼	38⅞
63 Gt Nor I Ore	25⅞	25⅞	25⅞
38 Gt Nor Ry pr	100⅞	99¾	100½
23 Gt N Ry pr ct	98⅞	97⅞	98⅞
11 Gt W Sug	37⅞	36⅞	36⅞
60 Gt W Sug pr	120½	120	120½
1342 Greene Cn Co	110	98⅞	109⅞
5 Guantan Sug	9	8¾	8¾
52 Gulf M & N	62½	57	61½
20 Hanna Co 1 p ol	65¾	65¼	65¼
3 Hartman Crp A	23⅞	23	23⅞
21 Hartm Cor B	20½	19¾	20½
1 Hol & Son	33½	33½	33½
8 Household Pr	66⅞	66½	66½
163 Houston Oil	166	160	163
45 Howe So Co	42¾	41¾	42¾
5 Hud & Manh	52⅞	52	52¼
58 Hud Mot Car	68½	67½	67⅞
939 Hupp Mot Car	32⅞	30⅞	32
69 Ill Central	137⅞	134½	136¾
21 Ind O & G	24⅞	24½	24⅞
8 Ind Motor	34⅞	33¾	34⅞
5 Ind Ref	8⅞	8⅞	8⅞
14 Ind Ref ctfs	8⅞	8¼	8¼
1 Ind Ref pr	102	102	102
21 Inspi Cop	19¾	19¼	19¼
6 Inland Steel	54⅞	54	54
48 Inter Rub	22½	21⅞	21⅞
9 Inter Ag Cor	12⅞	11½	12⅞
3 Int Ag pr pr	55¼	55¼	55¼
32 Int Bus Mach	100⅞	99½	99⅞
2 Int Cement	57½	57⅞	57⅞
2 Int Cement pr	113	113	113
130 Int Comb Eng	52⅞	52½	52⅞
1 Int Com En p	102⅞	102⅞	102⅞
22 Int Harvester	241	239	239
32 Int Match p pr	92½	90¾	91¾
4 Int Mer Mar	5	4⅞	5
121 Int Mer M pr	42	38¼	41¼
535 Int Nickel	71⅞	68¼	71¼
101 Int Paper	77⅞	75½	77½
41 Int Pa 7pc pr	111½	111¼	111¼
70 Int Salt of	70	70	70
15 Int Tel & Tel	150⅞	149½	150
100 Iowa Cent R ol	3	2⅞	3
2 Island Crk Coal	59½	59½	59½
12 Jewel Tea	77	76	76¼
4 Jones Bros Tea	28¼	28¼	28¼
5 Jordan Mot Car	16½	15⅞	15⅞
5 Kan C P&L pr	116	115½	115½
96 K Cy Sth Ry	64⅞	62	64
4 Kan C Sou pr	71½	71⅞	71½
22 Kay J & Co	64¾	64	64
68 Kay Spr Tire	29	28	28⅞
5 Ky Sp Spc pr	90⅞	90	90
7 Kelsey Hay Wh	24¼	24	24¼
83 Ken Cop xd	82	81¼	81⅞
33 Kresge SS Co	78¼	72⅞	72⅞
4 Kresge Dpt St	18	17½	17⅞
8 Kress SH&Co	98¼	95¾	98
13 Lag Oil & Trn	34¼	33⅛	33⅛
19 Lambert Co	83½	82½	83
18 Lee Rub & Tire	14½	14	14½
38 Leh Val Rall	100	96⅛	98¾
10 Leh Fnk Prod	29¾	28¾	28¾
6 Life Sav Inc	23⅞	22⅞	23
8 Lig & M T B	122¾	122¼	122¼
1 Lima Locomo	86⅞	86⅞	86⅞
19 Liquid Carb	54⅞	53	53
232 Loew's Inc	60¼	59	59¾
7 Loft Inc	5⅞	5⅞	5⅞
5 Long B Lum A	28	27½	28
64 Loose W Bisc	55¾	54¼	54¼
27 Loril Pier Co	40½	40¼	40¼
2 Louis Oil Ref	10⅞	10⅞	10⅞
200 Louis O 6½ pc	89½	88	88
14 Louis & Nash	156½	154	155½
2 Louis G&E A	26⅞	26½	26½
10 Ludlum Steel	25⅞	25¼	25¼
125 Mack Trk	111	108⅞	109¼
3 Mack Trk 1 pr	111	110⅞	110⅞
1 Mackay pr xd	70	70	70
10 Madison Sq Gar	23½	23¼	23¼
26 Magma Cop	48⅞	48¼	48⅞
1 Mallin & Co	16¼	16¼	16¼
140 Mallinson pr	84⅞	84	84
15 Manh El Su	56	55	55
4 Manh Shirt	32⅞	32½	32½
1 Mara Oil Exp	12⅞	12⅞	12⅞
1 Mkt Ry pr pr	51	51	51
94 Marland Oil	34⅞	34¼	34½
1 Marl Rockwell	51⅞	51½	51½
13 Mart Parry	16⅞	16	16
11 Math Alk Wks	128⅞	128⅞	128
7 May Dept St	88⅞	88	88
22 Maytag Co	31½	31	31⅞
10 McCr Stores ol	82	82	82
15 McCr St B	89½	87½	88
9 McInt Por Min	27⅞	27¼	27¼
6 Mexican Gold	25½	25½	25½
4 Mex Seab Oil	5½	5⅛	5⅛
46 Miami Copper	16⅞	16⅞	16½
5 Mid Cont Pet	28¼	28⅛	28¼
9 Mid St Oil	2¼	2⅛	2¼
1 Mid St Oil ctfs	1⅞	1⅞	1⅞
14 Mid St P pr	232	226	230
5 Minn & St L	3⅞	2⅞	3⅛
72 M P&SS M	56½	48⅛	56½
3 M StP & SSM p	86	77	86
56 Mo K & T	44¼	41⅞	43
8 Mo K & T jr	108¼	108	108¼
63 Mo Pacific	54½	52¼	53
100 Mo Pac pr	116	113⅞	115⅞
11 Montana Pow	103½	102¼	103
830 Mont Ward	111¼	108⅞	109¾
112 Moon Mot Car	7⅞	7	7⅞
30 Mother L Coal	3¼	3	3
2 Motion P Cap	7	7	7
17 Moto Met A	24	23	24
2 Motor Wheel	26⅞	26⅞	26⅞
1 Mullins Body	62	62	62
1 Munsingwear	50	50	50
14 Murray C Am	23¾	22¼	22¼
269 Nash Motors	93⅞	91⅞	92
1 Nat Acme stpd	6⅞	6⅞	6⅞
19 Nat Bellas Hess	46½	45½	46
53 Nat Biscuit	168½	162⅞	168
16 Nat C Reg A	47	46⅞	47
20 Nat Dairy Prd	64⅞	63½	63½
2 Nat Dept Stor	22½	22½	22½
140 Nat Dist Pr	55¾	53	53
3 Nat En & St	28⅞	28⅞	28⅞
8 Nat Lead	131	129½	129½
1 Nat Ld A xd	136¾	136¾	136¾
53 Nat P & L	22¾	22¾	22¾
1 N Rys Mex 2 p	2¼	2¼	2¼
10 Nat Supply	95	93½	95
1240 Nat Supply of	308	302	308
5 Nat Tea	162½	162½	162½
197 New Con Cop	19¼	18⅞	19
245 N Y Central	164⅞	162½	164¼
33 N Y Ch & St L	120	126	128
1 NY C&St L pr	108	108	108
10 N Y & Harl ol	172	172	172
145 N Y N H & H	56¾	55	56⅞
19 N Y Ont & W	35⅞	34	35½
10 NY St 86 pr ol	99¾	99¾	99¾
1 Niag Falls P p	28¾	28¾	28¾
14 Norfolk So	51	47	51
86 Norf & W	197	193¼	196⅞
1 Nor & W pr	88	88	88
128 Nor Am Co	62½	61½	62½
913 North Pac	101½	99	100⅞
62 North Pac ctf	98⅞	96⅞	98⅞
14 Nor T & R	4½	4	4½
10 Nor T&R pr ol	44¼	44¼	44¼
2 Oil W Sup	34½	33½	33½
30 Oil W Sup p ol	107	107	107
5 Omnibus Corp	14¼	14	14
4 Oppen Col	75⅞	75⅞	75⅞
4 Orph Circuit	25⅞	25½	25¾
1 Orph Cir pr	102⅞	102¾	102¾
3 Otis Elevator	150	148½	148½
26 Otis Steel	10⅞	10½	10½
2 Otis St pr pr	86	85	85
9 Outlet Co	84	80½	83⅞
30 Owens Bot	85	84¾	84⅞
90 Pac Coa 1 p ol	65	65	65
12 Pac Bot pr	27½	25¾	27
1 Pac Gas & E	46	45⅞	46
10 Pac T & T ol	149¾	149¾	149¾
105 Packard M Car	53¾	52	52
36 Paige D M C	13⅞	13½	13⅞
13 Pan Am Pet	47¼	46¼	46¼
535 Pan A Pet B	48¾	46⅞	46¾
2 Pan Am W B	19¾	19½	19½
2 Panh Pr & Ref	14½	14¼	14¼
46 Para F Lasky	110	109½	110
6 Para F L pr	121¾	121	121½
8 Park & Tilford	37½	36⅞	37½
5 Park U C M	7⅞	7⅞	7⅞
2 Pathe Exch A	32	32⅞	32⅞
27 Peerless Mo C	26¾	24	25
6 Penn C & Ck	14½	14½	14½
10 Penn Dix Cem	25¼	25	25¼
1 Pe Dix Cem pr	92⅞	93⅞	93⅞
80 Penn R R	65½	64⅞	65¼
1 Peop G Chi	166½	165½	166½
19 Peoria & East	36½	35½	36
11 Pere Marq	132½	129	131
3 Pere Mar prp	98	98	98
225 Phi R C & Ir	46½	45	45
3 Phil R C&I pr	43	43	43
3 Philip Mr & Co	20¾	19¾	20
100 Phillips Pet	41⅞	40¾	40¾
2 Pierce Ar Mot	14	13¾	14
2 Pierce Ar pr	50½	50¼	50½
7 Pierce Oil	¾	⅝	⅝
1 Pierce Petrol	2⅞	2⅞	2⅞
6 Pills Flour nw	32⅞	31½	31½
4 Pitts Coal	55¼	55	55¼
1 Pitts Tm Coa	41	41	41
27 Pitts & W V	151⅞	150	151⅞
11 Port Ri A To	82⅞	81	81
40 Por Ri To B	31⅞	30	30⅞
259 Postum Co	123	121⅞	123
7 Press Stl Car	70½	70	70½
3 Press Stl C pr	86	85	85
15 Prod & Ref	25¾	25	25¾
2 Prod & Ref pr	42	41½	42
10 Prop Brush ol	70¾	69	69
41 Pub Ser C xd	44	42½	42½
3 P S NJ 6pxdxr	103½	103¾	103¾
175 Pull Inc new	33⅞	33

ANNOUNCEMENTS

Next Week at Central Baptist Church

Monday—3:30 p. m., Norwich Council of Religious Education executive committee meeting in the committee room. 7:30, G. G. G. meeting with Mrs. Eva Jatkowski, 35 Park street. 7:30, Loyal Circle meets with Mrs. G. J. Bushnell, Sunnyside avenue. Tuesday—4 p. m., Primary week day school in the primary dept. rooms. 6:30, C. F. C. meeting in the Young People's Assembly room. 7:30, Four Fold Comrades meet in the Girls' clubroom. Wednesday—3:30 p. m., Sewing school in the primary and junior departments. Thursday 4, Junior week-day school starts in the junior assembly room. 7:30, mid-week gathering of the church. A report will be made at this meeting of the result of the pledges made Sunday.

Friday—6:15 p. m. Father-and-Son banquet. The Central Baptist boys are to go to the Community house. Following the banquet the boys will march, led by the Manchester Salvation Army band, to the Y, where Hon. Arthur M. Brown will address them. 7:30, Woman's League meeting. Members are to meet promptly in the Woman's room for important business. Following this a program on an Outline of Church Music will be given in the auditorium with Miss Louise Fuller at the organ and Treffly Morin as soloist. Everyone is welcome, both men and women. Saturday—6:30 p. m., C. F. C. basketball team leaves the Y for a game in Westerly with Battery E of Westerly.

Educated Chinese To Speak at Y.

An unusual opportunity is offered by the Y. M. C. A. management on the coming Sunday at 4 p. m., when Victor K. Kwong, a highly educated Chinese, will speak on the timely topic "China's valiant struggle for freedom."

Mr. Kwong matriculated at Saint John's college at Shanghai, and is now a graduate student at Harvard where he is specializing in economics, preparing for government service in China; he has a pleasing personality, his English is excellent and his message is captivating his audiences wherever he speaks. The China problem is vital, not only to China, but the whole world and this is a real opportunity to get the viewpoint of a son of this very interesting race. The adult public is cordially invited, and youth fourteen and over will be admitted. The sole purpose of this address is for the purpose of informing the people and in no sense to solicit money. A large audience is anticipated.

Mrs. Thaw, Pianist

Norwich is unusually rich in its artistic life this season and the pianoforte recital by Mrs. Thaw in Slater hall, Wednesday evening, December 14, promises to be an evening of rare enjoyment. Mrs. Thaw has recently returned from Europe, where she spent three months coaching and preparing for her concert season in America. Lovers of the music of the great poet of the piano, Chopin, will hear it played with individuality, sincerity and a keen musical understanding by this fine artist, who is so well known and admired for her interpretation of Chopin.

The programme will include some numbers new to American audiences and one can rest assured that Mrs. Thaw's superb technique is more than equal to the most exacting demands of the difficult modern composers. Again it is hoped that the local public will respond and heed to this opportunity of hearing one of the finest women pianists on the present day concert stage.

Next Week at First Baptist Church.

Tuesday—3:30 p. m., supper hike for the Boy Scouts if the weather permits, otherwise the regular meeting at 7:30 p. m. in the church. Wednesday—7:30 p. m., an important meeting of the World Wide guild at the home of Mrs. William Amburn, 25 Winchester street.

Thursday—7:45 p. m., Week-night service of the church. Topic, The Adventurous Task. This is the last chapter in the book, The Adventure of the Church. 8:45 p. m., monthly meeting of the executive council of the church. Friday—6:15 p. m., Annual Father and Son Banquet. Those attending from this church meet at the Trinity M. E. church and after the banquet march to the Y. M. C. A. where Arthur M. Brown is the principal speaker.

Wauregan Well Child Conference.

An invitation is extended to all mothers in Wauregan who have children under school age, from the newborn babes to children of six years, to attend the well child conference and have their children weighed, measured and examined by the doctors and nurses in attendance. The children should be brought, not because they are sick but because they are well and should be kept well, to each one of the conferences in order that the parents may have the very best advice and counsel possible as to the welfare of their children. The well child conference in Wauregan will be held at Company hall on Tuesday afternoon, Dec. 6th, from 2 to 4 o'clock.

Whist And Pinochle Evening.

There was a successful whist and pinochle held Tuesday evening at the Eagles' home, twenty three tables at play. There was a delegation of Eagles from New London present. Those taking prizes in pinochle were as follows: Mrs. Scott with score of 7940, Mrs. J. Lierich with 7750 and Mrs. Whaley 7700; gentlemen: T. Ellison with 8120, A. Taylor with 7980 and J. Lierich 7700. In whist Mrs. M. Sherman first, Mrs. J. LaValle second, Mrs. W. H. McBurney third; gentlemen: first, Burt Webber; second, H. Colling and third, R. Beetham.

Norwich Music Association

The Norwich Music association will hold its third meeting of the 1927-1928 season on Monday evening, December 5th, in Slater hall annex.

The artist for the evening will be a Canadian contralto, who is reported to possess "a splendid contralto voice of unique beauty." Miss de Nault will be accompanied at the piano by Miss Margaret Bowman.

The association's schedule lists five more excellent recitals for the current season. Membership fees are $3.00; admission to single recitals is 75c.

Club Played Pinochle.

The D. G. Pinochle club met Thursday evening at the home of Miss Rinaldo on North Main street. First prize was awarded to Miss Josephine Rinaldo, 7480, and consolation to Mollie Miller, 4900. After the play, refreshments were served by the hostess. The club will meet next Thursday evening at the home of Miss Helene O'Neil on Penobscot street.

Will Show Marionette Production

The Puppeteers, a group of three young men recently of the department of drama of Yale university will bring their Marionette Production with a 24 piece orchestra, to Slater hall. This entertainment which is free to all members of the Women's City club of Norwich will be given at 4 p. m. and at 8 o'clock on the day of production.

Christian Science Services.

Wednesday evening meeting, 7:45. The reading room, 40 Main street, is open every day except Sunday and legal holidays from 3 to 4:30 p. m.

THE PORTEOUS & MITCHELL CO.

Visit Our Toy Store, Third Floor

THE MOST FASCINATING SPOT IN NORWICH, TODAY, IS OUR TOY STORE ON THIRD FLOOR. YOUNG AND OLD FIND ITS ATTRACTION IRRESISTIBLE. IT IS A WORLD OF MAGIC THAT MAKES CHRISTMAS DREAMS COME TRUE.

Santa Claus in Our Large Window

SANTA CLAUS WILL BE IN HIS WORK SHOP IN OUR LARGE WINDOW EVERY DAY FROM NOW UNTIL CHRISTMAS. MORNING HOURS, 10:30 TO 11:30—AFTERNOON HOURS, 3 TO 5 O'CLOCK. BRING THE CHILDREN TO SEE HIM.

Again This Season This Store Will Be Christmas Shopping Headquarters For Norwich and All Eastern Connecticut

This great Christmas Store announces its readiness for the Biggest Christmas selling in its history and bids you welcome. You are invited to come and view the stocks of suitable gifts for every member of the family. No matter what kind of gift you have in mind you will find it here, at the prices you want to pay.

Christmas shopping conditions are at their best now and early buying means greater satisfaction—so we recommend that you start your Christmas Shopping Today, before the regular holiday rush begins. Our preparedness for Christmas shopping makes it possible to choose NOW — at your leisure, and in comfort, from varieties and assortments at their very best.

The Biggest Coat Sale of the Season

Women's and Misses' Coats

At Prices Not Usually Obtainable Until After Christmas

Unseasonable Weather During November is Largely Responsible for the Drastic Price Reduction on Our Entire Stock of Women's and Misses' Coats

Fur Coats! Fur-Trimmed Coats!

Dressy Coats! Sport Coats! Cloth Coats!

Don't wait for January! These Coat Values are equal to any that will be offered in the January Sales. Moreover, the assortment is larger now and you have the added advantage of a full season's wear of any Coat bought during this Sale.

ON SALE BEGINNING TODAY

Fur Trimmed Coats

In Four Special Price Groups

Group 1—$25.00 to $35.00 Coats at $21.75

In this group will be found all our $25.00 to $35.00 Coats in Sports and Dressy models, with large Fur Collars and Cuffs and in a good range of wanted colors. Sizes for the Miss or Matron, up to size 48—all at $21.75.

Group 2—$45.00 and $49.50 Coats at $39.75

In this group are stunning high grade Coats of Broadcloth, Venise, Suede, Duvinene, etc.— all beautifully Fur trimmed, with shawl or mushroom collars and cuffs. Women's and Misses' sizes—all at $39.75.

Group 3 — $59.75 to $65.00 Coats at $49.75

This group comprises Coats that were remarkably good value at $59.75 to $65.00—at a reduction of $10.00 and $15.00 they are bargains that cannot be duplicated. Materials and linings are all high grade, the finest tailoring, lovely Fur Collars and Cuffs—all at $49.75.

Group 4 — $75.00 to $89.75 Coats at $69.75

In this group are all our finest Coats that sold for $75.00, $85.00 and $89.75—beautifully trimmed with Fox, Beaver, Wolf, Squirrel, Skunk and Australian Opposum, both regular and extra large sizes—all at $69.75.

Fur Coats Reduced

Our entire stock of Fur Coats at 15 per cent. reduction in this sale. This means genuine savings for all who buy a Fur Coat now.

$29.75 Dresses at $19.75

50 Women's Fine Dresses in this group—all our Women's and Misses' Dresses that sold at $25.00 and $29.75—reduced now to $19.75.

All our finer Dresses are reduced in like proportion.

Women's Gloves for Gifts

TREFOUSSE AND BACMO MAKES

Fine Gloves make a most acceptable gift for a Woman We show the celebrated "Trefousse" French Kid Gloves, our own importation—and the the dependable "Bacmo" Street Wear Gloves. All the new style cuffs, in every wanted Fall shade.

Trefousse French Kid Gloves, $2.49 to $3.95

Bacmo Street Wear Gloves, $3.00 to $3.95

A comprehensive showing of Fall styles and colors in Chamois Suede Gloves—Slip-ons, Fancy Cuffs, Etc.—at 59c to $1.50.

Gift Luggage

Fitted Overnight, Week-end, and Suit Cases — at $7.98 to $59.50.

Dress Trunks, all styles — at $7.98 to $24.00.

Wardrobe Trunks, various styles —at $24.50 to $85.50.

Brief Cases, Music Cases, Nurses' Bags, Students' and Doctors' Bags.

Holiday Gift Suggestions

From Our Main Floor

Cutex Sets ..... 50c to $4.85

Atomizers ..... 50c to $4.98

Fountain Pens.. $1.00 to $7.00

Pencil Boxes, a variety of styles —at 19c, 25c, 35c and up to $1.50

Writing Paper, a big variety — at ..... 25c to $2.98

Toilet Sets, Perfumes, Toilet Waters, Compacts and Boxed Novelties —price range ..... 25c to $15.00

Children's Umbrellas $1.00 to $2.50

Women's Umbrellas— $1.85 to $10.50

Men's Umbrellas—$1.98 to $10.50

Children's Hand Bags 25c to $1.50

Women's Hand Bags— $1.00 to $10.50

Men's Bill Folds and Sets — at ..... 50c to $5.00

Jewelry — Including Brooches, Bar Pins, Bracelets, Earrings, Necklaces, etc., all neatly boxed —at ..... 25c to $3.98

Books--Games--Christmas Cards

Now in Millinery Room

Christmas Cards A select assortment of Christmas Cards, some are hand colored, with colored tissue lined envelopes —at 2 for 5c, 5c, 10c and 15c each. Boxed assortment of Christmas Cards, at 25c, 50c, 75c and $1.00. Christmas Cards are now located in Millinery section.

Books for Gifts

We have thousands of Books for every member of the family, from the Muslin Picture Book up to the latest work of fiction. Books make lasting Christmas Gifts and are always acceptable.

Book Department is in Millinery Section

Board covered Picture and Story Books — at 10c to $1.00

Flexible Cover Picture and Story Books — at ... 10c to 50c

Painting and Drawing Books — at ..... 25c to 75c

Mother Goose, Nursery Rhymes, Fairy Stories, Bird and Animal Stories, with colored illustrations—at 19c to $1.00

Catterboxes at three prices— at ..... 89c, $1.00 and $1.69

Grosset and Dunlap's famous Juvenile Books for Boys and Girls—at 35c each, 3 for $1.00

Also Boys' and Girls' Books, in a variety of titles — at 50c

All the popular Copyright Books by the best known authors — at 75c

Specials in Boys' Wear

Boys' All Wool Jersey Suits, stylish colorings, sizes 3 to 8 —extra good value at $2.95

Boys' Four-piece Suits, Coat, Vest and Two pairs of Trousers, sizes 6 to 17, value $9.00 — at $6.00

Boys' Four-piece Suits, Coat, Vest and two pairs of Trousers, sizes 8 to 18, value $12.50 — at $9.50

Boys' Blue "Admiral" Coats, sizes 3 to 6, value $5.00—at $3.95

Boys' Gray Overcoats, sizes 3 to 6, value $5.00—at $3.95

Boys' Overcoats, wool lined, sizes 4 to 10, value $8.00—at $6.00

Boys' Overcoats, wool lined, sizes 11 to 17, value $10.50 — at $8.50

Boys' Overcoats, wool lined, regular value $18.50—at .. $14.50

Boys' Overcoats, wool lined, sizes 15 to 18, value $24.50 at — $19.50

Women's Sweaters

Women's Brushed Wool Sweaters—Special price $3.95, regular value $5.50.

Service Weight Silk Hosiery, $1.39

A truly wonderful value in Women's Service Weight Silk Hosiery, suitable for gift giving, at $1.39 a pair.

FULL FASHIONED EVERY PAIR PERFECT

IN 20 LEADING SHADES

BUY NOW FOR HOLIDAY GIFTS

WE CARRY THESE THREE LEADING MAKES IN WOMEN'S FULL-FASHIONED SILK HOSIERY

PHOENIX GOLD STRIPE NO-MEND

We do not carry "Seconds" in Hosiery

Children's 1x1 Wool Ribbed Hosiery, goodweight, all the new Fall heather mixtures, sizes 6 to 10—at 75c

Children's English rib, Silk and Wool Hosiery, in all the popular heather mixtures, sizes 6 to 10 — at 75c

Women's Wool Hosiery, a good heavy weight, in black and a variety of heather mixtures — at 75c

Women's Silk and Wool Hosiery, a stocking that looks well and wears well, all the leading colors — at 95c

Women's Silk and Wool Hosiery, extra spliced heels, toes and soles, black and colors — at $1.45

Women's FULL-FASHIONED Silk and Wool Hosiery, good assortment of colors — at $1.59

MEN'S WINTER OVERCOATS

In Complete Assortment

At $24.50 $29.50 $34.50

Compare these Winter Overcoats with other lines at these prices. You'll find them greatly superior, both in style, quality and materials—and in the needlework carried out at all essential points.

Overcoats for the Young Men —large, roomy, double-breasted Coats, in the fashionable lighter shades, also in blue. More conservative, single - breasted Coats for the older men, in dark oxford.

Other Overcoats, from the "House of Kuppenheimer" — at $44.50 and $49.50.

Gift Suggestions for Men

Men's "Phoenix" Silk Hosiery, also Silk and Wool, in fancy stripes, check and plain colors—at 50c to $1.00.

Men's Gloves, for driving or for dress occasions, in gray suede, pig skin and Mocha—Fur lined, wool lined and silk lined—at $1.75 to $10.00.

Men's Shirts in "Eagle" and "Clermont" makes, neckband and collar attached styles, materials are Broadcloth, Madras, Rayon and Silk—at $1.95 to $8.50.

Men's Night Shirts, in Outing Flannel and Muslin, a good assortment—at $1.50 to $2.50.

Men's Pajamas, in Outing Flannel, Broadcloth, Radium and Madras, the well known "Universal" make —at $1.50 to $2.50.

Men's Mufflers, imported Scotch Silk and Wool mixtures, Crepe Silk, Scotch wools, Radium Crepe, etc.—at $1.00 to $6.00.

Men's Sweaters, Coat style and Pull-overs, fancy designs and plain colors—at $2.95 to $7.50.

Men's Wind-Breakers and Beach Jackets, a good assortment — at $3.95 to $8.50.

Men's House Coats, of Silk, also in double-faced materials, in oxford and other dark shades—at $5.00 to $15.00.

Men's Bath Robes, a big assortment, including Beacon Blanket Robes, Silk and Ombre Robes, with slippers to match—at $5.00 to $22.50.

These Saturday Special Values From Domestic Department

98c Value $1.50 — 100 full double-bed size Mattress Covers, good quality brown sheeting, all taped and boxed (at lessthan today's wholesale cost)—Special price 98c, regular value $1.50.

Bath Sets At $1.00 — 100 Bath Sets, Towel and Wash Cloth to match, all neatly boxed for Christmas gifts — Very special value at $1.00 a set.

$3.98 Value $5.98 — Just 45 pairs, size 72x80 (note the extra size) Mixed Wool Plaid Blankets, attractive colorings, very fleecy and warm, thoroughly unshrinkable —Special price $3.98 a pair, regular value $5.98.

$3.98 value $5.00 — 50, size 80x101 Rayon (Silk) Bed Sets, most attractive colorings, in rose, blue and gold (all boxed for Christmas giving)—Special price $3.98, regular value $5.00.

$5.98 Value $8.50 — Just 35 pairs of assorted Blankets, some all wool, some mixed wool—some in pairs, others single, assorted colors—very special price $5.98, regular value to $8.50.

Gifts for the Home

In our Linen department will be found a wonderful assortment of Gifts for the Home—Fine Towels, Bath Sets, Bath Rugs, Turkish Sets, Linen Sets, Table Sets and Bed Sets—all attractively boxed for gift purposes—a truly bewildering variety.

A Bulletin Want Advertisement Will Sell It

BORN

RIVERA—At New London, Dec. 1, 1927, a son to Mr. and Mrs. Emilio Rivera.

COLECHIO—In Westerly, R. I., Nov. 28, 1927, a son, Edward Angelo, to Ulemardo Americo and Frances Mary DeBernardo Colechio.

WILCOX—In Norwich, Nov. 30, 1927, a son, to Mr. and Mrs. Warren E. Wilcox of 367 West Main street.

MARRIED

IRONS-KORNER—At Stafford Springs, Nov. 21, 1927, by Michael D. O'Connell, J. P., John Irons, Jr., and Miss Rena Korner, of Willington.

DIED

PERRY—In Hope Valley, R. I., Dec. 2, 1927, Sarah L., widow of Albert P. Perry, aged 79.

DOWNES—In Forestville, Conn., Dec. 2, 1927, Michael Downes, formerly of this city.

CARD OF THANKS

This expression of gratitude and thanks is extended to the many friends of the late Ambrose Wilson for the many expressions of sympathy and condolence, together with the many and beautiful floral tributes sent for the funeral.

MRS. JOSEPHINE WILSON,
MR. HOWARD WILSON.

FUNERAL DIRECTORS

Church & Allen
15 MAIN STREET
FUNERAL DIRECTORS AND EMBALMERS
Lady Assistant
HENRY E. CHURCH
WM SMITH ALLEN
Telephone 228-3

CUMMINGS & RING
Funeral Directors and Embalmers,
322 Main Street
Phone 238-2 Lady Assistant

Shea & Burke
Funeral Directors
41 Main Street

The Henry Allen & Son Co.
86 MAIN STREET
Funeral Directors and Embalmers
Lady Assistant Telephone 410-2
DAVID H. WILSON

GAGER
FUNERAL DIRECTOR AND EMBALMER
PROMPT SERVICE DAY OR NIGHT

Hourigan Bros.
Funeral Directors and Embalmers
Funeral Home, 35 Church Street
Office, 62 Main St. Branch, Jewett City

DANIELSON

Martin T. Burns
Undertaker and Embalmer
Academy Street, Danielson
Phone 283.

ALBERTUS F. WOOD
Funeral Director and Embalmer
PHONE 147 DANIELSON

PLAINFIELD

F. W. Tillinghast & Sons
UNDERTAKERS AND EMBALMERS
CENTRAL VILLAGE, CONN.
Tel. Moosup 222-2

WILLIMANTIC

Avery & Van Zandt
Succeeding JAY M. SHEPARD
Established 1870
Funeral Directors, Embalmers
Sixty and Sixty-Two North Street
Willimantic, Conn.

Killourey Bros.
FUNERAL DIRECTORS AND EMBALMERS
86 Union Street, Willimantic, Conn.
Phone 290. Lady Assistant.

MONUMENTS

HARRINGTON & SON
Monuments, and all kinds of cemetery works 219 Franklin St. Sep22

COAL AND WOOD

FOR SALE—Seasoned hard wood, $9 and $8 per load delivered. O. H. Main Phone 489. no12

FOR SALE—Cook seasoned wood and kindling; delivered anywhere. R. Kingsley, Willow St. Phone 504 or 2382-4.

FOR SALE—For quick service call Phillips Wood Yard for good seasoned and hard wood, $6 per load, $3 a half load. Split or kindling, 7 baskets for $1. Phone 1372. nov21 tf

FOR SALE—Slab wood in stove lengths $9 a cord, half cord $4.50. Hard wood in stove lengths $10 a cord or $5.50 a half cord. Delivered anywhere in city or Taftville and Baltic. Phone 1099-2. Charles E. Brown, Yantic. Prompt delivery. oct15 tf

POTTS WOOD YARD—Good hard seasoned wood, $10 per cord. $1 worth of kindling free with each cord. $5 half a cord 7 baskets for $1. Phone 779. Sep22

FOR SALE—RADIOS

ATWATER-KENT, Federal, Freed-Eisemann, Grebe, Freshman and Magnavox Radio Sets. We are authorized dealers for Norwich. Hanover-Curland Co., 24 Franklin street. dec1 tf

FOR SALE—Magnavox Single Dial, 5 tube radio set, complete ready to play, with all accessories, perfect condition $45. Hanover-Curland Co., 24 Franklin St. dec1 1t

FOR SALE—5 tube Atwater-Kent model 22, brand new and guaranteed latest model, complete ready to play, $95.00. Hanover-Curland Co., 24 Franklin St. dec1 1t

GUARANTEED 45 VOLT "B" batteries $1.19. Cunningham tubes, $1.49. M. J. Anderson, 110 No. Main St. Sep23

WILMUN RADIO SERVICE—Sets, accessories and service of the better kind. 315 Main St. Day phone 805; night phone 1436-12. Aug31

A Bulletin For Sale Advertisement Will Get It

FOR SALE

FOR SALE—New computing scale, one platform, one hanging scale, cash register, slicing machine, meat grinder, large ice box and two meat blocks. Phone 632. dec3 2t

FOR SALE—One player piano; first class condition. Phone 489, O. H. Main, Deputy Sheriff. dec3tf

FOR SALE—An Oriole gas stove, nearly new; also baby carriage. Tel. 601-14. dec1 3t

FOR SALE—New computing scale, one platform, one hanging scale, cash register, large ice box and two meat blocks. Phone 632. dec2 2t

FOR SALE—Dolls. They never could beat Pasnik Co., on dolls. dec2 1t

FOR SALE—3 family house, with 2 garages, on Washington St. Fine income. Owner will sell cheap as he must leave town immediately. Will take second mortgage notes or bonds as cash. Telephone 2773. dec2 1t

FOR SALE—Norwich Town facing the park, good 2 family house, 7 rooms each. Garage, large lot $5,000. Also two nice houses, 7 rooms each, large lot, fruit, etc, 5 minutes walk to center $5,500 and $6,000. Consult us before buying. We please others and can you. Bailey Realty Co., 43 Broadway, Connor Bldg. dec2 3t

FOR SALE—Hartford batteries $9.95, for Ford, Chevrolet, Essex. West Side Garage, 194-196 West Main street. Always Open. nov30 tf

FOR SALE—Brunner air compressor, 1-2 horse power, like new, big bargain. West Side garage, 194-196 West Main St., Norwich. nov28 tf

FOR SALE—8 room house with store. Adams Tavern Garage. nov30 tf

A MAN FROM NOANK was telling me the smallest man he ever seen was in the army. He fell asleep on his own watch. Briar Pipes 25c, Noble, Pippin and Dexter Cigars 5 pack 30c. Manila Cigars, 10 for 25c. Cigaret lighters 25c. Fagan's Smoke Shop, Opp Woolworth. nov29 tf

FOR SALE—2 apartment house in Greeneville; business block on Main St. extending through to Water St.; seven room cottage, all improvements, just outside the city limits, one tax; also farms for sale, all sizes, prices. Burton, No. 744 North Main St., Phone 1155. nov26 1t

FOR SALE—Team wagon, old hay. Tel. Jewett City 192-4. no19tf

FOR SALE—Good heavy 9x12 rug $15; electric vacuum cleaner in A-1 condition $15; large mahogany wardrobe $22; kitchen cabinet $22; vanity dresser $12; lamp shades 25c up. Repair parts for all makes of stoves. Norwich Used Furniture and Antique Exchange, 29-31 Shetucket street. nov24 tf

SILENT GLOW OIL BURNERS—Edward Rosseau, exclusive agent for Norwich, Taftville, Baltic, Occum, Plainfield and Jewett City. Address 40 Matheweon street, Jewett City. Tel. 66. nov19 tf

FOR SALE—No. 85 West Thames St., excellent 8 room house with improvements and in good repair, good sized lot, also No. 1-3 Thames terrace two tenement house, well rented, corner location, good investment; property being sold to close an estate. Francis D. Donohue, 242 Main St. nov17 tf

FOR SALE—Watches, clocks, jewelry. A. C. White, 14 Pratt avenue, Taftville. nov15 tf

SMALL FARM of about 12 acres with good 5 room house and barn, good trout brook. Price $1,900. Terms if desired. Inquire of Nicholas Tymchuck, Real Estate Agt., Norwich, Conn., Tel. 2806-13.

FOR SALE—Buy this attractive 40-acre farm, not far from Jewett City. Only short distance from bus line. Good 8-room house and barn. Price, $3,000. William M. McNicol, owner, Jewett City. Oct20tf

FOR SALE—Your choice of a large list of farms from 5 to 300 acres—some fully equipped with stock, tools & crops. A. C. Burdick, Realtor, Jewett City & Thayer Bldg., Norwich. Aug16tf

Now is the Time to Buy Farm Realty

"I think this is the time for farmers to buy farms and if they already own them, to hold farms." W. M. Jardine, Secretary of Agriculture, said recently. "Agriculture has been in despair for a number of years, but has begun to come out of it. It is improving, and will continue to improve in coming years. Consequently it is an opportune moment for farmers, not speculators, to invest in farm real estate." This being the opinion of such reliable authority, I have a choice number of farms for sale. One in particular being a very desirable farm at a very low price if sold at once.

For all particulars inquire of

JOHN A. MORAN
Real Estate Broker
44 Shetucket Street.

FOR SALE

Three-family house, with 7 garages, on Washington street. Fine income. Owner will sell cheap as he must leave town immediately. Will take second mortgage notes or bonds as cash.

Telephone 2773.

FOR SALE
COTTAGE OFF HARLAND ROAD

Five rooms and sun parlor. Modern improvements. Large lot. Two-car garage. Apply to

Gilbert S. Raymond, Realtor
20 Shetucket Street, City.

Ready for Business—110 acres, 40 acres smooth tillage, 10-room house, large stock barn, tool and wagon shed, poultry houses, 7 head of cattle, 2 horses, pigs and fowl, farm tools, hay and grain for $5500.

TRYON'S AGENCY
Willimantic, Conn.

FOR SALE

A Country Store, serving 1500 people within a radius of 5 miles. The stock includes everything from dustpan to radio. Store building is 40x60, tenement of 8 rooms, improvements; hennery, garage and 1 acre of land, fruit and shade trees. Situated in a prosperous country village and is for sale at a real bargain. Easy terms to anyone willing to work. A personal interview will convince you that it is worth purchasing at once.

WILLIAM A. WILCOX
34 West Broad Street — Rooms 1, 2, 3
Westerly, R. I. Tel. 2365.

FOR SALE

Centrally Located Ideal Rooming House—19 rooms, 3 baths, steam heat, large lot. Large pleasant rooms, always rentable. Sacrifice price.

JAMES E. MOORE
REALTOR

In the Village of Olde Windham, located on the main street, an attractive old Colonial house, 9 rooms, modern conveniences, mammoth old shade trees, 3-car garage and 25 acres of land. A very desirable country property for $10,000.

TRYON'S AGENCY
Willimantic, Conn.

A Bulletin To Let Advertisement Will Rent It

TO RENT

TO RENT—Tenement with improvements, 92 Peck St. dec3 3t

TO RENT—Furnished rooms and light housekeeping room. Modern improvements. 172 Laurel Hill Ave. Tel. 2691R. dec3 4t

TO RENT—6 room tenement at 38 Cliff St. Tel. 937-12. dec3 1t

FOR RENT—Apartment of 6 rooms, all conveniences, hard wood floors, rooms all on one floor, just redecorated, 3 acres of land, abundance of fruit, garden if desired, fine playground for tenant's children. Tel. 3341J or call at 87 Washington St. or your broker. dec3 1t

TO RENT—Tenement, 5 or 6 rooms, all improvements. Rent reasonable. Inquire 57 Mechanic St. dec2-5-7-9-10

TO RENT—New garage, very convenient. Earl Kimball, North St. Tel. 2089-4. dec3 3t

FOR RENT APRIL 1ST.—Fine store, Majestic building, corner Shetucket and Water Sts. good light, fireproof building. Apply Janitor or J. K. Foran, 95C New London. Also another space on second floor in same building. mar5d

FOR RENT—Garage or winter auto storage. Hamilton avenue, Phone 2155. dec2 tf

RENTS come and go, is yours listed with us, if not, why not? Washington St. modern 6 room flat, ground floor, steam heat, garden, fruit, 3 acres, play ground, beautiful grove and view, quite central, must be seen to be appreciated. Bailey Realty Co., 43 Broadway. dec2 3t

FOR RENT: Peck St., 6 room modern cottage and garage $35. Broadway, 6 nice rooms $25; Cliff St., 1st floor central $30; Union St., 6 rooms, nice rent $30. Norwich Town, 7 large rooms facing park $20. Many others coming and going every day. Bailey Realty Co., 43 Broadway, Connor Bldg. dec2 3t

TO RENT—Rooms, furnished and unfurnished for light housekeeping. Mrs. Congdon, 82 McKinley avenue. dec2 1f

FOR RENT—Two and three room apartments with janitor service. $30 a month. J. E. Curry, Realtor. Call 687-4. dec1 3t

TO RENT—Garage space with steam heat. Inquire 27 McKinley avenue. dec1 3t

FOR RENT—5 room tenement, 60 Boswell avenue, A-1 condition. Phone 621-5. dec1 6t

TO RENT—Three rooms, also light housekeeping rooms, all improvements. Phone 1341. nov30 4t

TO RENT—4 beautiful rooms and bath 30 Yerrington avenue. Mrs. Eva Hudson. nov29 5t

FOR RENT—3 apartments, all modern improvements, finest residential location in city. Phone 2383. nov29 tf

FOR RENT—6 room tenement, all improvements, also garage. 42 Peck St. nov28 tf

TO RENT—Pleasant five room tenement. 622 Main St. nov26tf

TO RENT—6 room apartment at 61 Union St., 7 room apartment at 189 North Main street at $25 per month, 6-room modern apartment at 87 Washington street, new 6 room cottage at Thamesville. Immediate possession. Call 2279. nov22 tf

FOR RENT—6 rooms and bath. All modern improvements, at 44 Bentley avenue. Call 1283-5.

TO RENT—Apartment, with all modern improvements. Call at 47 Fairmount St. nov23 tf

TO RENT—6 pleasant rooms, rent very reasonable. Inquire 93 Mechanic street. Phone 1507-5. nov23 2t

TO RENT—3 rooms, also light housekeeping rooms, all improvements. Phone 1341. nov17 tf

TO LET—5 room flat with all improvements, low rent. Phone 2146. nov15 1t

FOR RENT—Apartment, 364 Washington St. Phone 626-13. no12

TO RENT—From Dec. 1st, one fine 7 room apartment in the Steiner mansion, 77 Church street. Inquire of Shea & Burke. nov10 tf

TO RENT—Five room flat with all improvements. Low rent at 107 Washington street.

FOR RENT—3 rooms and bath. Choice. Write Suite, Bulletin Co.

TO RENT—Apartment, 118 River avenue, with or without garage. Apply H. A. Wulf, 161 Main street. nov2d

FOR RENT—Tenement with all improvements. Low rent. Inquire, M. J. Anderson, 110 N. Main St. ov1

FOR RENT—Half a house on Church St., near Broadway, all modern improvements. Apply, The Plaut-Cadden Co. Oct28tf

TO RENT—Two rooms furnished for light housekeeping, steam heated 27 Division St. Oct26tf

TO RENT—Nice tenement; all improvements; reasonable rent. Inquire Alexander's Shoe Store, 138 Main St. oct22tf

TO RENT—5 rooms with garage. Three rooms with bath. Phone 259. oct13 tf

TO RENT—Furnished room all modern and central. Phone 311. Oct8

FOR RENT—Twelve room house on Durkee Lane. Suitable for rooming house or can be converted to business purposes. Apply at Bulletin Office. ja4

TO RENT—Basement at 55 Franklin St. Suitable for most any kind of business. Inquire at Bulletin Office. oct3tf

TO RENT
Attractive five-room apartment, with heat furnished, for $60.00 per month.
JAMES L. CASE
Realtor—40 Shetucket Street.

FOR RENT
Three beautiful apartments. Finest residential location. Inquire Princess Shop or phone 2333.

FOR RENT
The Fine Store
— at —
56-58 Franklin St.
Inquire at Bulletin Office.

For Rent
The premises formerly occupied by the Norwich Evening Record on Chestnut Street. Dimensions are about 60x100 feet. Being in a central location, they are suitable for any kind of business.
Inquire of
THE BULLETIN CO.

A Bulletin For Sale Advertisement Will Sell It

FOR SALE

Red Cedar Chests
Custom Built
by Henry Pukallus
SMITH AVENUE

The present widespread interest today is in native art and furnishings. American Antiques and Authentic Reproductions, custom built or made to order, are of most value. Therefore, these red cedar chests will increase in value with years rather than decrease. A limited number of most popular and standard styles to choose from. Your inspection solicited.

FOR SALE—Automobiles

FOR SALE—1926 Oldsmobile coach, just refinished and very good, 1924 Hudson sedan, 5 pass., just out of paint shop and new rubber, 1925 Chrysler 70 roadster, 1924 Maxwell touring, 1923 Essex 4 touring. St. Germaine, Wieman's Garage, 93 N. Main St. Tel. 809. dec1 2t

FOR SALE—1927 Star 6 Coupelet; fully equipped, also two new spare tires. Price low for quick sale. Tel. 2161. Car can be seen at Central Garage. dec1 2t

REBUILT CADILLACS—314 Cadillac brougham, rebuilt; 314 Cadillac sedan; 61 Imperial sedan; 61 5 passenger sedan; 63 2 passenger coupe; 63 7 pass Suburban. Other makes: 1924 Special Six Studebaker touring, 1922 Dodge touring, 1924 Peerless coupe, 1924 Paige brougham, model 66, 1927 Master 6 Buick sedan, 1927 Essex coach. A. C. Swan Co. nov28 tf

FOR SALE—1927 Advance Six Four door Sedan; 1927 Advance Six Sedan; Buick 4 passenger coupe; Ford Four Door Sedan. Cash or terms. Ring Bros. Tel. 1290. Aug23tf

SHRINE HEAD MOTOR CO.—Groton, Conn. Falcon Knight Distributors. Open evenings and Sundays. Phone for demonstration. Aug10

FOR SALE
1925 FORD SEDAN
DOLCO GARAGE
199 West Thames Street
Phone 2265 Open Sundays

AT STUDEBAKERS,
1924 Studebaker light 6 Sedan
1926 Chrysler 58 Sedan
1924 Jewett Touring
1925 Hudson 5-passenger Sedan
1924 Studebaker Light 6 Touring

These cars are in excellent condition. Low down-payment and small monthly payments without excessive charge. You are under no obligation if you call 2280 for full information and demonstration.

T. N. M. LATHROP, Inc.
84-86 North Main St., Norwich, Conn

FOR SALE
1926 Ford 4-door Sedan, $350; 1925 Ford Runabout, with balloon tires, $125; 1923 Ford Touring, $50; 1921 4-pass. Chandler Coupe, $250; 1921 Buick Touring, $80; 1924 Jewett Touring new paint, $150; 1924 Overland Touring, $100; Double-bottom Oliver Plow $50; Saw Rig, mounted on truck, $125 1923 four-cylinder Buick Touring good condition, $150.

O. C. WOLFE, Inc.
THE ONLY AUTHORIZED FORD DEALER IN NORWICH

PRE-HOLIDAY SALE OF DEPENDABLE USED CARS

1927 Pontiac De Luxe Landau Sedan
1927 Pontiac Landau Sedan
1925 Pontiac Coach
1926 Auburn Sedan 8-88
1927 Oakland Sport Roadster
1925 Oakland Touring, glass enclosure
1925 Chrysler Phaeton 70
1925 Oldsmobile Sport Roadster
1924 Studebaker Sport Sedan 7-pass
1924 Studebaker Sedan Light Six
1925 Studebaker Victoria
1925 Chevrolet Sedan
Many Others

Rosoff Motor Mart
Oakland-Pontiac Dealers
321 Main Street. Tel. 2042
Liberal Time Payment Plan
Open Evenings.

1926 Dodge Roadster
1926 Dodge Sedan
1923 Packard 6 Coup
1926 Overland Sedan
1925 Hudson Coach
1925 Chrysler Touring
1925 Ford Coach
1924 Studebaker Coupe
1925 Willys Knight Sedan
1925 Buick Sedan
1924 4-cylinder Buick Coupe
1924 4-cylinder Buick Roadster
— Also —
10 Open and Closed Cars
CASH OR TERMS.
Open Evenings.
ADAMS TAVERN GARAGE

Laurel Hill Garage USED CARS

Buick four-passenger Sport Coupe	$450
Chevrolet four-passenger Coupe	$145
Dodge three-passenger Coupe	$175
Ford Touring, 1923	$45
Overland Sedan	$165
Jewett five-passenger Touring, 1924	$150
Oakland five-passenger Coach	$185
Chevrolet five-passenger Sedan	$145

Also Other Makes. Small first payment. Your car in trade.
LAUREL HILL AVENUE
Rear Laurel Hill School
Open Evenings and Sundays. Tel. 590

POULTRY AND PET STOCK

INCUBATOR SPACE—Room for more eggs. Custom hatching for broilers. Until Jan. 15, 1928, $4.50 per tray of 150 eggs. Now hatching. Wm. F. Spokesfield, Willimantic, R. F. D. 2, Phone 523-5. nov23 6t

FOR SALE—25 Rhode Island Red pullets. Call 462-12. dec2 3t

FOR SALE—Singing canaries and supplies. Phone 73-2 Willimantic. dec1 1t

WANTED—All kinds of poultry; will call anywhere; highest prices paid. Joseph Horn, Tel. 1501, Willimantic. apr17

A Bulletin Want Advertisement Will Get It

FOR SALE—Cattle

COWS FOR SALE and exchange for young stock. 30 Willowbrook St., Willimantic. dec3 6t

FOR SALE
3 Registered Guernsey Bulls
23 months and 8 months respectively
Accredited Herd
Wauregan Company Farm

FOR SALE—Musical Instruments

FOR SALE—A Crawford 88 note Piano cannot be told from new $485. Hanover-Curland Co., 24 Franklin St. dec1 1t

FOR SALE—A $75 Victrola in perfect condition. $25 cash buys it. Hanover-Curland Co., 24 Franklin St. dec1 1t

FOR SALE—A beautiful Richardson piano in fine mahogany case for $149. Terms $2.00 weekly. Hanover-Curland, 24 Franklin St. dec1 1t

FOR SALE—Player pianos. Four fine makes in excellent condition, having been only slightly used. Your choice $295. These players sold new for $550 to $750. Full scale, modern equipment. Special easy terms. The Plaut-Cadden Co., Main St., Norwich. nov21 tf

FOR SALE—Hasbrouck piano, a fine make, in good condition. Only $100. Terms $1.50 weekly. The Plaut-Cadden Co., Main St., Norwich. nov21 tf

FOR SALE—Orthophonic Victrolas, radios and pianos—on easiest Christmas club terms. Join our Xmas club and be sure of your musical gift. Most complete stock. The Plaut-Cadden Co., Main St., Norwich. nov21 tf

FOR SALE—Large upright floor cabinet model Victrola in first class condition. $59 on easy terms. The Plaut-Cadden Co., Main St., Norwich. nov21 tf

WANTED—Female

WOMAN wanted for traveling position. Open Jan. 9th, not married, entirely unincumbered, with high school education, between 25 and 40. Salary, bonus and transportation. Give full information. F. E. Compton & Co., 1002 N. Dearborn, Chicago. dec3 1t

LADIES—Embroider for us in your spare time, easy, pleasant, profitable home work. Enclose stamp. Lamothe Mfg. Co., 7 Cargill St., Livermore Falls, Maine. dec3 1t

LADIES—Earn $25 to $50 weekly addressing cards at home. Spare time. Experience unnecessary. Particulars 2c stamp. Allard Co., Gary, Indiana. dec3 1t

WOMEN—Make fancy flowers for pillow tops, lamp shades, dresses, hats. No canvassing. Steady work; $15-$25 weekly. Sewing experience unnecessary. Particulars free. Ruby Flower Company, 257 State, Hammond, Indiana. dec3 1t

LADIES—Reputable manufacturer offers you opportunity to make extra money, spare time, experience unnecessary. No selling. World Mfg. Co., 346-60th Ave., N. Y. dec3tt

WANTED—Woman as housekeeper for single man. No objection to child. Write Box 82, Bulletin. dec3 3t

WANTED—A Protestant woman to care for elderly couple in country. Phone 1845-2 after 6 p. m. dec2 3t

WANTED—Woman as housekeeper for single man, no objection to child. Write Box 82. dec2 3t

WANTED—Girl for general housework, good home and wages. Mrs. A. Bronitsky, 53 Linden St., New London, Conn. Tel. N. L. 2747. dec1 1t

WANTED—Male

WANTED—Night chef. Apply at Mohegan restaurant, 271 Main street. dec3 1t

FOREIGN WORK—Young men interested in working in romantic South America, write at once for information. South American Service Bureau, 14,600 Alma, Detroit, Mich. dec3 1t

DISTRIBUTOR for 100 store route this county; experience unnecessary; no selling, distribute and collect; should net $70 weekly. Perls Mfg. Co., Florin, Pa. dec3 1t

AGENTS—$250 month. Raincoats. All colors. Your choice $2.65. Part time pays $2 hour. Complete line, 50 patterns; newest styles. Outfit free. Write Comer Mfg. Co., Dept. WX-8, Dayton, Ohio. dec3 1t

BIG Ohio corporation seeks manager for unoccupied territory. $50 weekly commission. Earnings start immediately. Good for $5,000 yearly. We furnish everything, deliver and collect. Capital or experience unnecessary. Fyr-Fyter Co., 1574 Fyr-Fyter Bldg., Dayton, Ohio. dec3 1t

AUTOMOBILE shutter. Just out. Retails $1.50. Real winter proposition. Fastest seller. $150 weekly. Jones, 304 N. Clark, Chicago. dec3 1t

$2000 TO $4000 a year full or spare time. Take orders on our new guaranteed plan. We deliver and collect. Brown Bros. Continental Nurseries, Rochester, N. Y. dec3 1t

AGENT wanted to represent us in your territory. Salary $40 per week. Experience not necessary. Write quick. Div. 119, States Art Co., 25 Third Ave., New York. dec3 1t

YOUNG MEN—Positions on ocean liners. Travel. Good pay. Experience unnecessary. Send self-addressed envelope for particulars. Write Box 122, Mount Vernon, N. Y. dec3 1t

WANTED—A representative in Moosup, Danielson, Plainfield, New London, Willimantic and Jewett City to sell Victrolas, pianos and radios. Salary and commission to the right man. The Hanover-Curland Co., 24 Franklin St. dec3 1tf

WANTED—Salesman and collector. Salary paid while learning. Apply, 48 Main street. C. A. Merriman.

WANTED—Work as furnace tender on west side. James Davis, 161 Mt. Pleasant street. dec1 3t

ENERGETIC MEN in every town and village can earn big money selling seeds. Experience unnecessary. Steady work. Write for particulars. Cobb Co., Franklin, Mass. dec1 3t

LEGAL NOTICE

AT A COURT OF PROBATE HELD at Norwich within and for the district of Norwich, on the 2nd day of December, A. D., 1927.

Present, NELSON J. AYLING, Judge.

Estate of Myer Bruckner, of Norwich, in said District, an incapable person.

The Conservator appeared in Court and filed a written application alleging that said estate is now in settlement in said Court, and praying for an order to sell certain real estate belonging to said estate, fully described in said application.

Whereupon, it is Ordered, That said application be heard and determined at the Probate Court Room in the City of Norwich, in said District, on the 5th day of December, A. D., 1927, at 9 o'clock in the forenoon, and that notice of the pendency of said application, and of said hearing thereon, be given by the publication of this order once in some newspaper having a circulation in said District at least three days prior to the date of said hearing and that return be made to the Court.

NELSON J. AYLING, Judge.

The above and foregoing is a true copy of record.

Attest: HELEN M. DRESCHER, Clerk.

WHEN YOU WANT to put your business before the public there is no medium better than through the advertising columns of The Bulletin.

A Bulletin Want Advertisement Will Get It

WANTED—Miscellaneous

WANTED—Space to store furniture for a while. Tel. 387-2. dec3 1t

RELIABLE Correspondence Club. Patronized by thousands seeking companionship. Free descriptions (many wealthy) wishing marriage mailed you in plain sealed envelope. Write, Eva Adams, Dept. 73, Springfield, Ohio. dec3 1t.

$8 DAILY selling new linen tablecloth. Washes like oilcloth. No laundering. Free sample. Jones, 303 N. Clark, Chicago. dec3 1t

ADDRESS envelopes; $25-$35 weekly in your spare time. Everything furnished. Stamp for particulars. Junell Co., Hammond, Indiana. dec3 1t

WANTED—Dump cart work. Telephone 1267-3. dec3 3t

COME TO Whist Dance, St. John Baptist Hall, Baltic, Dec. 6, at 8 p. m. sharp. Benefit for a free bed at St. Teresa Private Hospital. dec2 3t

LOUIS D. WARD—Antiques and second-hand furniture. 4-6 Main St., Breed hall bldg. Tel. 1823. Norwich tuths

AGENTS—We start you in business and help you succeed. No capital or experience needed. Spare or full time. You can easily earn $50-$100 weekly. Write Madison Textiles, 560 Broadway, New York.

WANTED—Vaults and cesspools to clean. H. L. Harris, R. F. D. 1, Box 139. apr29

WANTED to buy a second hand saw rig to use in sawing wood with auto. Must be in good condition. Write Sawrig, Bulletin Co. dec1 1t

NOTICE—We buy old fashioned furniture. R. H. Ward, 6 Main St., Breed Bldg. Phone 1533. Jy27d

WANTED—To drill you a new well or your old well deeper. My 40 years experience in oil, gas and water wells makes my work second to none. Let me locate and drill your well. Ask any of my patrons. A. E. Earl, contractor for artesian wells, 169 Valley street, Willimantic, Conn. nov23. 10t

WANTED—Highest cash prices paid for second hand furniture, household goods, antiques, store fixtures and tools. Try me before selling. N. Weisinger, 32 Market St. Phone 2152. tf

MIRRORS resilvered and glass for every purpose. Norwich Glass Co., 5 Bath St. Tel. 2462. May28

WANTED—On presenting this ad we will tap and heel men's, ladies' or boys' shoes with Plymouth composition double wear taps and rubber heels at $1.35. Goldblatt's Shoe Store, 147 Franklin St., Norwich, Conn. May17tf

WANTED—Second hand antique furniture. Best prices paid. A. Bruckner, 107 Franklin St. Phone 559. Nov7d

CALL 617-2 for upholstering, crating, carpet and linoleum laying. Sep3tf

LEGAL NOTICES

NOTICE

FOR SALE: By order of the Honorable Court of Probate for the District of Norwich, I will sell the real estate, belonging to the estate of the late Anthony Wisneskie, and Victoria Wisneskie, both late of Franklin, in said District, deceased, which real estate is situated on the Easterly side of the highway running from Smith's Corners to Baltic, in the town of Franklin; also, lot, on the Westerly side of said highway. Said real estate consisting of about 350 acres, more or less, consists of approximately 100 acres of tillable land and 250 acres, more or less of pasture and woodland, together with the dwelling house, barns, sheds and other buildings thereon. Said real estate will be sold as a unit, together with the farm tools, machinery, and equipment thereon consisting of gasoline engines, wagons, plows, from 45 to 50 tons of hay, 85 tons of silage, 14 cows, 2 horses and about forty hens. Said farm is supplied with a brook and a never failing spring with running water in the house. The farm has a Westerly slope and is highly desirable as a dairy farm. The entire premises with the personal property will be sold to the highest bidder as one item of sale at public auction to be held at the house on these premises known as the Wisneskie farm on Wednesday, December 14th, 1927, at two o'clock in the afternoon. Terms of sale to be 10 per cent. cash at time of sale and balance on or before January 1st, 1928.

This sale is to close the two estates and the personal property will not be offered for sale separately.

JOHN WISNESKIE,
Administrator.

AT A COURT OF PROBATE HELD at Norwich, within and for the District of Norwich, on the 1st day of December, A. D. 1927.

Present, NELSON J. AYLING, Judge.

Estate of Mary Kaminski, late of Norwich, in said District, deceased.

Ordered, That the Administrator cite the creditors of said deceased to bring in their claims against said estate within six months from this date, by posting a notice to that effect together with a copy of this order on the sign-post nearest to the place where said deceased last dwelt, and in the same town, and by publishing the same once in a newspaper having a circulation in said district, and make return to this Court.

NELSON J. AYLING, Judge.

The above and foregoing is a true copy of record.

Attest, HELEN M. DRESCHER, Clerk.

NOTICE

All creditors of said deceased are hereby notified to present their claims against said estate to the undersigned at 96 Maple Grove Ave., Norwich, Conn., within the time limited in the above and foregoing order.

JOHN KAMINSKI,
Administrator.

LOST AND FOUND

WILL the person who found the lady's ring containing two diamonds and emerald, Saturday, return same to Bulletin Office. Liberal reward. dec3 1t

LOST—Bank Books Nos. 42410 and 55581 of The Chelsea Savings Bank are missing. Application for the issuance of a duplicate books therefore having been made, any person having a claim to either hereby called upon to present the same within six months or submit to having said pass books cancelled, and new ones issued. Norwich, December second, 1927. dec3 3t

LOST—Studebaker sales portfolio and papers. Between Vergason avenue and No. Main St., via Broad and Reath St., Tuesday evening. Finder kindly return to T. N. M. Lathrop, Inc., 84 No. Main St., and receive reward. dec1 3t

FOR SALE—HORSES

FOR SALE—Horse about 12 years old weight about 1200, work anywhere, fine driver, cheap if taken at once. Phone 3299-W. dec3 3t

Business Notices.

FOR CHILDREN

AIRPLANES three strong motor driven styles, 95c, $1.69, $1.95; self propelled toy automobiles 79c; Seagrave Sunbeam Auto Racers $2.90; 3 car train and track 99c. The Plaut-Cadden company, Norwich, Conn. dec2 1t

BEAUTIFUL DOLLS. Splendid assortment of the better grade, jointed, prettily dressed dolls with sleeping eyes and real hair $1.90 to $5.90; doll carriages $2.45 up; Child's Wicker Rockers $2.90 up. The Plaut-Cadden Company, Norwich, Conn. dec2 1t

WHEN YOU WANT to put your business before the public there is no medium better than through the advertising columns of The Bulletin.

A Bulletin For Sale Advertisement Will Get It

Business Notices.

CHRISTMAS GIFT SUGGESTIONS FOR MEN

WATCHES of the leading guaranteed makes, Hamiltons, Waltham, Elgins, Illinois, etc. Very complete display. Priced from $6.95 to $150 on easy club terms. The Plaut-Cadden Company, Norwich, Conn. dec2 1f

JEWELRY of every kind for men. Let us help you pick out a gift for him from our very complete display of fine jewelry. The Plaut-Cadden Company, Norwich, Conn. dec2 1f

MILITARY SETS are always popular as gifts for men. We have a fine display of sets priced as low as $2.90. The Plaut-Cadden Company, Norwich, Conn. dec2 1f

SMOKERS in an exceptionally large variety of styles. Cabinet smokers as low as $6.90. Pedestal smokers as low as $1. The Plaut-Cadden Company, Norwich, Conn. dec2 1f

EASY CHAIRS always are welcome gifts to men who like comfort. We have a wonderful display of very comfortable chairs priced from $19.50. The Plaut-Cadden Company, Norwich, Conn. dec2 1f

FOUNTAIN PENS from $1.00 to $15. Waterman Eversharp, Schaeffer and other well known guaranteed makes. The Plaut-Cadden Company, Norwich, Conn. dec2 1f

FOR WOMEN

DIAMOND RINGS priced from $11.90 to $1,000. Perfect, fully guaranteed gems in all the latest solid gold settings. Largest stock. Easy Budget Credit Terms. The Plaut-Cadden Company, Norwich, Conn. dec2 1f

DRESSER SETS priced from $2.90 up. Sets of three pieces to 20 pieces. Solid stock in all the newest pastel shades. Very complete assortment. The Plaut-Cadden Company, Norwich, Conn. dec2 1f

MANICURE SETS of Ivory and Mother of Pearl in rolls and cases. $2.90 up. The Plaut-Cadden Company, Norwich, Conn. dec2 1f

NOVELTY FURNITURE something every woman appreciates. Most complete displays in southern New England at guaranteed lowest prices and on easy terms. The Plaut-Cadden Company, Norwich, Conn. dec2 1f

BRACELET WATCHES, leading makes in an extensive assortment of the latest solid gold and gold filled guaranteed cases. Fitted with fine guaranteed jeweled movements. Priced from $6.95 on easy terms. The Plaut-Cadden Company, Norwich, Conn. dec2 1f

CHESTS OF SILVER. The leading guaranteed makes, Community, Rogers, etc., in a wide choice of beautiful patterns. 26 piece sets Community Plate as low as $9.25 on easy club terms. The Plaut-Cadden Company, Norwich, Conn. dec2 1f

Business Notices.

AUTOMOBILE ACCESSORIES

Radiators, Bodies and Fenders Made and Repaired
Auto Tops and Curtains made and repaired. New and Used Tires and Tubes for sale. Guaranteed workmanship at reasonable prices.
NORWICH AUTO RADIATOR WORKS
375 MAIN STREET
Telephone 2215.

ARTESIAN WELLS

Water! Water! Water!
Why take chances on your health? In drilling a well you want up-to-date methods used along with up-to-date equipment. We are the only contractors in this locality that are using up-to-date methods and our work is perfectly safe and sanitary.
TRASK ARTESIAN WELL CO.
PORTSMOUTH, R. I.
Or R. F. D. No. 4, Norwich.

AUTOMOBILE ACCESSORIES

Overhauling Repair Work of All Kinds
AUTOMOBILES, CARRIAGES, WAGONS TRUCKS and CARTS
Mechanical Repairs, Painting, Trimming, Upholstering and Wood Work.
Blacksmithing in All Its Branches
SCOTT & CLARK CORPORATION
607 to 615 NORTH MAIN ST.

Authorized Service Station for Thermoid

NEW LONDON POLICE SEARCH FOR KIN OF PATIENT DEAD FROM STARVATION

(Special to The Bulletin)

NEW LONDON, Dec. 3—The authorities are endeavoring to ascertain whether Sanford L. Carty, 60, who died of starvation at Home Memorial hospital last night, has relatives in this vicinity. So far the police have been unsuccessful in obtaining any trace of such kin. Mr. Carty, who was known as Carter, had been in New London about 15 years, the greater part of which time he was employed as a carpenter by H. R. Douglass, former contractor. He is believed to have relatives in Providence for in his possession at the time of his death Carty had divorce papers showing that he received a decree in Providence several years ago.

IN ROLE OF FEDERAL OFFICER PROVIDENCE VISITOR FAILS

(Special to The Bulletin.)

NEW LONDON, Dec. 3—Walter Casey, United States Coast Guard chief petty officer, who is assigned to recruiting duty at Providence, was arrested early this morning by a shore patrol for safe keeping. Casey was intoxicated and is absent from his assignment without permision. Casey was about the city late yesterday afternoon and the greater part of the night and visited several resorts where liquor is dispensed. He did not have difficulty in making purchases with the result that he became intoxicated. During his travel about the city Casey represented that he was a federal officer stationed in Washington and had been sent here on special work. He made this misrepresentation of himself too frequently, for the shore patrol was informed of Casey's statements and the fact that he was displaying a federal badge. As members of the coast guard have portrayed the role of federal officer several times, the shore patrol made a search for Casey, found him on Bank street with a group of sailors and arrested him. He was locked up for the night and this morning coast guard authorities here ascertained from the recruiting office at Providence that Casey was absent without leave. Casey was sent back to Providence where he will be disciplined.

Sam Brogne, giving the address of 111 North Main street, Norwich, was arrested at North Stonington last night when the state police raided his resort. He was charged with conducting a disorderly house. Three sailors from this city and two women, who were found there were charged with frequenting. All were held for trial in a justice court in North Stonington tonight. The police received information that Brogne was maintaining a bawdy house and a force of officers went there and found conditions as represented, with the result that the proprietor and the inmates of the house were arrested.

When presented in court tonight, Brogne was charged with selling liquor on two counts and was fined $100 and costs on each count. On the charge of conducting a disorderly house he was held for trial in the superior court in bail of $2,000. The frequenters, Kenneth Leland, Arthur Candill and Mitchel Lafrick, United States Coast Guard, stationed at the state pier, and Stella White and Dorothy Young, young girls, who claim to reside in Manchester, N. H., were charged with frequenting. All were held as witnesses against Brogne.

The New York, New Haven & Hartford railroad is to make changes in its working force at the Union station within a few days. The exact nature of these changes has not been announced, but will be, it is believed, by the first of next week. The changes, it is said will materially affect the personnel of the large force employed at the depot.

Miss Elizabeth T. Reath entertained at her residence, 151 Montauk avenue last night. The evening was pleasantly passed at bridge, high score was made by Mrs. John J. Gorman and the consolation prize went to Mrs. William V. Ryan. Others present were Mrs. Harold W. Cruise, Mrs. Otto Lames, Mrs. Arthur M. Beckwith, Mrs. George F. Hanley and Mrs. Leonard C. Sheffield.

P. L. SHEA STARTS MOVE TO EXTEND GREEN STREET

(Special to The Bulletin)

NEW LONDON, Dec. 2—A movement, which has long been advocated, that of extending Green street to Bank street, is to be taken up in earnest. Today, Patrick L. Shea, well known citizen and a large taxpayer, started the circulation of a petition whereby this street will be cut through to Bank street as an outlet of traffic from State street to Tilley and Bank streets. The petition, which is being signed by merchants and residents of Green street, will be presented to the city council next Monday night, when the matter will be discussed and will probably be referred to the city manager for investigation and report. For a long time this project has been advocated in order to relieve traffic from Bank street in its most congested area, between State and Tilley streets. That Green street be extended to Tilley street, thence to Bank street, is the only reasonable solution of the problem. No action has been taken by the council other than to discuss it. Now Mr. Shea's petition will require definite action, favorable to the project or against it.

Carlos Berry has sold a building lot on Parkway to Archibald S. MacFarlane.

John J. Ryan has sold to James H. Lawrence a building lot on Robinson street.

Benjamin Kaplan and Abraham Agranovitch have sold to Antonette Rybecki a house and lot on Grand street.

G. A. Cooke, of Canton, Mass., has requested the New London police to be on the lookout for Mrs. Len Keach, who is missing from her home and may be in New London. Nothing is known of the woman in this city.

The police of Norwich have requested the New London police to maintain a watch for a Packard touring car stolen in in the former city Thursday night. The auto carries Connecticut registration, V-355.

George H. Enos, 75 Jefferson avenue, employed at the Water street garage, parked his automobile a long time in front of his place of employment last night. When he returned to the car about midnight he discovered that a thief had preceded him, for a motor meter, gloves, hat and a bunch of keys had been stolen. Enos reported the theft at police headquarters.

Mrs. George King, of 65 Connecticut avenue, Mrs. Hiram Brown, Waterford; Mariano Delmonte, 116 Shaw street; Mrs. Clifford Winters and infant son, Waterford and Iva Hall, Hamburg, patients at Lawrence-Memorial hospital, were discharged today.

Private funeral services for Mrs. Elizabeth C. Geer, wife of Theron Geer, were held this afternoon at 2:30 o'clock at her home, 9 Prest street, the services being conducted by Rev. Chester H. Howe, pastor of the First Baptist church. Relatives acted as bearers. Burial was in Cedar Grove cemetery.

Mattie Wilson, alias Jones, Negress and the proprietress of a resort for Blacks and whites on John street, was presented on continuance in the police court this morning charged with keeping a disorderly house. Through counsel, the Wilson woman entered a demurrer, which was overruled. She was fined $50 and costs and sentenced to 30 days in jail. The jail sentence, however, was suspended, on the understanding that the woman discontinue her present means of obtaining a livelihood. This she promised to do. A youth, Oliver DeWolf, 28 Starr street, who was found in the house when the raiding officers went there was charged with frequenting, but when he informed the court that he entered the house on the solicitation of the Wilson woman, the charge was nolled.

Father Joynt branch, Division No. 1, Ancient Order of Hibernians, contributed $25 to the Christmas tree fund being raised for St. Mary's school, at a meeting last night. Three new members were admitted. Simon J. O'Connor, recently elected president, presided for the first time. The president will appoint committee at a meeting Dec. 15.

The two-story wooden building, rear of Howard street, owned by P. L. Shea and used by the New Haven Dairy Inc., as a garage, was threatened with serious damage by fire this morning when a quantity of gasoline being used by an employe was ignited. The employe was using a quantity of the inflammable liquid to clean a garment. The gasoline was in a pail and an electrical dive was being used in the cleansing process. A section of the wiring became short-circuited, causing a spark to fly over the pail resulting in the fumes being ignited, then setting fire to the liquid. Fearing serious damage the employe ran to Box 44, corner of Howard and Hamilton streets, and pulled an alarm. Several companies responded, but the Ockford Hose company but two blocks away was the first to arrive in quick time. A small quantity of chemicals extinguished the blaze, without damage of consequence resulting.

Patrolman Lewis Wheeler in making his rounds on Bank street early this morning found the side entrance of the Empire theatre on Bank street, open. The officer secured the theatre for the remainder of the night.

Carrie P. Guild, 18 Elizabeth avenue, Brighton, Mass., was arrested tonight by Patrolman John Clifford charged with violation of the city's laws in parking in restricted area on Union street. She furnished a bond of $3 for her presentation in the police court tomorrow.

Leo Murray, of Waterford, was in Waterford town court tonight charged with breach of the peace. The case was not tried, it being continued to next Friday afternoon. Murray was arrested last midnight by State Police Officer John Smith upon complaint of Mrs. Murray. Murray went to his home about 11 o'clock and created such a disturbance, including the smashing of furnishings of the house, that Mrs. Murray was compelled to seek relief, so she requested her husband's arrest. Murray was arrested several days ago in New London, charged with driving an automobile while under the influence of liquor and was liberated upon furnishing bail of $100. He failed to appear in court the following day, so the case was continued a week. Murray's automobile collided with a motionless car in charge of Mary McPartland, of Sherman street, both machines being damaged.

TODAY'S EVENTS

One hundred and fifty years ago today the first newspaper in New Jersey began publication.

Today the Roman Catholic diocese of Monterey-Fresno observes the fifth anniversary of its establishment.

Ten years ago today the United States government issued war savings stamps for the first time.

With the opening of the 70th Congress but two days away senators and representatives from near and far will arrive in Washington today by every train.

The oil conservation committee for drafting legislation looking for the elimination of production waste in the industry is to hold its first meeting today in Washington.

In response to an invitation from William P. MacCracken, Jr., Assistant Secretary of Commerce for Aeronautics, all branches of aviation—commercial, engineering and experimental—will convene in Washington today to consider past progress and to formulate a program for future development.

(SUNDAY, DECEMBER 4)

Today has been designated for observance as International Golden Rule Sunday.

Greetings to the Washington Evening Star, on the 75th anniversary of its first issue.

Most Rev. Edward J. Hanna, archbishop of San Francisco, today observes his fifteenth anniversary in the episcopate.

On this date, 150 years ago, was born Mme. Recamier, one of the most brilliant French women of her time.

Mayor William Hale Thompson of Chicago is scheduled to speak in Boston today on his "America First" principals.

ANNOUNCEMENTS

The Desmarais studio is no longer doing the Kodak finishing for the Liggett Drug Co. Bring your films direct to the studio as that is the only place in Norwich where you can obtain our superior finishing, service and low prices. Studio open daily from 8 a. m. to 9 p. m. Desmarais studio, 325 Main street. Rolls developed all sizes, 10 cts. No. 120 prints 4 cts. No. 116 5 cts. All extra size prints and glossy finish.

Palace Theatre.

As gripping and intense a story as "The Thirteenth Hour" has never found its way to the screen before and this verdict was upheld by those having seen the picture which is being shown for the last time at the palace today in conjunction with a high grade vaudeville program of five acts.

The picture program for tomorrow night brings to the silver sheet, Harrison Ford and Phyllis Haven in a comedy of the circus, race track, and radio. "No Control" is an appropriate title for this farce inasmuch as an audience has no control over the laughter the picture is responsible for. The companion feature is a drama of the early west starring Bob Custer in "Bulldog Pluck."

A colorful section of the romantic city of Venice, Italy was duplicated at Paramount's studio in Hollywood for the new Florence Vidor starring vehicle "Honeymoon Hate" which opens at the Palace on Monday. Most of the action in this picture centers around Hotel Danieli in Venice, and tells the story of an impetuous American girl, the daughter of an American steel king, who must have everything her own way. She meets a member of royalty, Prince Dantarini, who has his own views of how a woman should act. They marry, his idea being to tame her and hers to humiliate him. The action derived from this plot makes this a real worth while photoplay.

Five acts of vaudeville in which comedy, singing, dancing and novelty make up the nucleus, will be offered for stage entertainment.

Broadway Theatre.

Zane Grey's "Nevada" with Gary Cooper and "The Night Bride" starring delightful Marie Prevost, will have their last showings at the Broadway today. Both of these features have been enthusiastically received by the large audiences which have attended the showings and a record attendance is expected at Broadway this afternoon and evening. "Nevada," the latest Zane Grey story to be filmed by Paramount, has quick changes in situations and a plot of thrilling adventure that develops rapidly. Its locale is the cattle country in the days of turbulence and gun play.

"The Night Bride," instead of ending with a wedding as do most modern pictures, the procedure is reversed and it starts out with one. It is full of humorous and thrilling complications and is vividly demonstrated that the young woman of today does not differ from the sister of 1898.

The usual Kiddies Frolic will be held on the stage during the matinee, this week the contest will be open to all children who can either dance or sing.

The popularity of Zane Grey pictures with the children is sure to bring a large crowd of youngsters so that this week's Frolic will undoubtedly be a great success.

"The Thirteenth Juror," co-featuring Anna Q. Nilsson and Francis X. Bushman, will be shown at the Broadway tomorrow and Monday. The picture was adapted from Henry Irving Dodge stage success, "Counsel for the Defense" and embraces a featured cast of supporting players.

Breed Theatre.

One of the most elaborate productions ever made by Robert Kane, well known screen producer, has just been released by First National.

The picture is "For the Love of Mike," boasting of an all-star cast including Ben Lyon, Ford Sterling, Hugh Cameron, George Sidney, Claudette Colbert, Mabel Swor, Skeets Gallagher and Rudolph Cameron, making his return to the screen after several years. The Breed theatre announced today that it would show the New York piece tomorrow night, Monday and Tuesday.

Based on an original story by John Morosco, "For the Love of Mike" tells the story of a boy who is found as a baby by three old men on their finding in an East Side tenement house. The old men, one a Jew, played by George Sidney, the second a German, characterized by Ford Sterling, and the third an Irishman, played by Hugh Cameron, bring the child up and when he finishes high school send him to Yale where he becomes captain and stroke of the crew.

The story from the entrance of the boy into college and his romance with two women, one a Park avenue blonde and the other a First avenue brunette, give Ben Lyon, Claudette Colbert and Mabel Swor lots of material for good acting.

Actual pictures of the Yale-Harvard regatta at New London last spring form one of the many highlights of the story.

Strand Theatre

Johnny Hines, the world's fastest, most dynamic and funniest comedian fairly outdoes himself in his latest celluloid cyclone, Rainbow Riley. In the role of a cub reporter Johnny is sent to Bloomfield Kentucky to report a feud that is raging there between the White and Ripper factions. He no sooner sets foot in this shoot-'em-up country than he becomes involved in the warring factions. To complicate matters further, he falls in love with Alice Ripper, the school teacher sweetheart of Tilden MacFields, leader of the Ripers.

Mark of Zorra is a Douglas Fairbanks production with the dashing Douglas in the leading role. It is taken from the story, "The Curse of Capistrano" and is full of action and excitement from beginning to end.

Connecticut College Concert.

A letter from the Metropolitan Musical bureau states that The English Singers will give what they characterize as their Christmas carol program at Bulkeley auditorium next Tuesday evening. Last year this program was given in New York to a sold out house and because of the insistent demand was repeated to another capacity audience a week later.

All the critics agree that this program is the most entrancing of any which the "Singers" present.

Cuthbert Kelley, the inimitable spokesman of the group has sent the following definitions which will be of interest to many: Madrigal—A composition for two or more voices unaccompanied to secular verse, often but not always, of a pastoral kind. All the voice parts are of equal interest and mainly designed from the same melodic material. At first the term was applied to the verse and later to the music "made on" the verse. Canzonet—"A little short song or air." This is one of the many terms which the madrigal composers applied to their music. Originally a canzonet was designed on a smaller scale than a madrigal but in fact the style of composition is the same in both. Ballet—A composition for voices like the madrigal but with a much more regular and simpler rhythm and with a Fa-la-la refrain. In its more primitive form it was a combination of singing and dancing but it was not danced by Elizabethan singers. It may be pointed out that it is an error to regard the Fa-la-la refrain as the distinguishing feature of the Madrigal. Motet—A composition for voices unaccompanied, set, as a rule to sacred words. Thomas Morley describes a motet as "properlie a song made for the church either upon some hymne or anthemne or such like;" but the term includes "all grave and sober musicks" i. e. compositions of a specially serious and introspective kind.

SOCIAL CORNER

(Continued from Page Seven)

Wearing bead necklaces, making worsted flowers for the coat, braiding raffia into hats for dolls or people, or reins for child-hood games, making handkerchiefs, boxes or sachets, cases to keep silver spoons in, pin cushions, cases for traveling conveniences, making paper shades for lamps, all these and a thousand other useful and beautiful things may be made by girls.

You can buy a good sized bedstead for a doll and make a mattress and pillow for it, sheets, etc. You can buy a blanket for ten cents or spread, but a little rocker, paint it a dainty pink or blue with gold trimmings.

That in her path are strewn.

It is astonishing how many pretty and acceptable things can be made from old magazines. The covers, full-page illustrations may be framed, the advertisements can be mounted to form interesting or entertaining games and a series of stories may be grouped and bound informally.

Ingenuity will suggest other uses for the material furnished by magazines.

Buy a composition book at the store and cut out crossword puzzles, paste them in order as they are printed or published. This makes a delightful Christmas gift to one who has a bug for those things. I am making one and think it is to be very pleasing for the party I am making it for.

I have made 25 games this week out of magazine covers. I am also taking The Bulletin, cutting out the articles and letters that are interesting, including "The Man Who Talks". He not only talks but he says something worth while. I wish I had commenced sooner for I do love his letters, some are certainly not only true but wounded very profoundly. He certainly clothes the skeleton.

Ironing holders are another help, dish towels another Christmas gift that is acceptable. Outline cups and saucers, also knives and forks on the towels.

ETHELYN

HOW AUTOS HAVE INCREASED

Dear Editor and Writers: Here I am again telling you once more what took places some 20 years or more ago, which may be interesting to some, for I am one who is always interested in facts and in looking up records.

Twenty-four years ago, on May 26, the first Connecticut motor vehicle registration was issued to a man named James P. Woodruff of Litchfield. It was for an Oldsmobile and I am informed it is still in the possession of its original owner. Its first number plate was C-1, 1903. The next was owned by Dow R. Beebe, of Bridgeport, that being a Locomobile. Soon after during the year other makes appeared in the state, the Essex, Knoxmobile, Autocar.

These facts are revealed in a search through the oldest records in the possession of the Connecticut department of the motor vehicle. The New Haven Carriage Co., once built an electric runabout, which they called Seabright, that was also registered in 1903.

Then Billings & Spencer got busy and built and registered a "B. & S" four passenger steamer the same year. The first commercial motor vehicle was listed by the Coe Brass company of Waterbury, a home made freight truck electrically propelled, which appeared in 1903.

In our town the first cars were the one cylinder Cadillac which was owned by John E. Kinne. Then Dr. Knear introduced a runabout Stanley steamer. Since those early days of cars many different makes have been introduced into our village.

Those days one clerk handled the duties. Today it requires 250 people to keep the motor vehicle department functioning efficiently. Instead of having one corner of an office as in 1903 or three small offices as in 1917, the department today uses most of the space on two floors of the capitol building at Hartford and operates busy branch offices at New Haven, Bridgeport, Waterbury, Stamford and New London. So as we look back a few years we see what vast changes have taken place since the introduction of the horseless carriages into our state and by the changes many have been made independently wealthy. Others were not so fortunate, but by the use of these autos people have been able to visit and get a better idea of our wonderful world outside of our own state.

Comfort: You have guessed right. My mother's name is Ella, but the oldest brother's name was Frank instead of John. Frank met his death in Glasgo, Ct., in 1861, when they remodeled the paper mill into the yarn mill. The staging gave away and he was buried in the quicksand, and died before they could get him out of the sand. That was in November. The brother George you speak about is living in the "Lafayette Inn," at Plainfield. He lost a son, George, Jr., in the World war. He has two sons and a daughter still to help make his wife comfortable, as his own health is quite poorly. He is afflicted with the hardening of the arteries.

Phuller Phun: Was pleased to get that breezy call from you over the phone the other morning, while hubby was getting that wood pile going. It was a frosty morning and I hope he did not get that "Charlie Chaplin" of his frosted.

Kindest regards to the readers

KOCHIA

WHAT CONSTITUTES GOOD CHEER?

Dear Editor and Readers: With delight we read the interesting and instructive letters appearing in the Social Corner page. We want to keep the page full so will send a line to fill a corner.

The question has been asked "What Constitutes Good Cheer?" Every country apparently has its own ideas about what constitutes good cheer at Christmas. Foreigners are apt to regard the American fondness for cranberry sauce as very queer. Now are they particularly keen as regards turkey? England continues to swear by her plum-pudding and roasted "joints." The Frenchman's Christmas bill of fair is much more extensive and varied. The great national dish is the black-pudding or boudin. Then there is the Strasburg pie, whose centers are truffles and slices of the livers of fattened geese; boar's-head jelly, plentifully stuffed with pistachios; oysters, lobsters and crayfish and edible snails are delicious. The Russian Yule-tide meal consists largely of wheat-porridge served with honey; and a compound of stewed pears, apples, oranges, grapes and cherries, sweetened with honey, and served cold. To this meal, which is washed down with liberal drafts of vodka, the Russian sits down with his family and servants. Before the meal is commenced he throws a spoonful of the porridge against the ceiling, the fortune of the coming year being determined by the quantity that sticks there. In Austria the delicacy is "fruchtbrod," made of raisins, currants, figs and chopped dates. Other cakes are made of poppy seed and ground nuts. The national meal, partaken of on Christmas eve, is of soup, carp (chopped and baked), boiled beef and vegetables, and Vienna pudding.

The Italian revels in cakes of various kinds, sweet and indigestible; the favorite Christmas eve supper is of eels, periwinkles and vermicelli.

The German people like carp cooked in beer and mohnpielen, a dish composed of white bread, almonds, raisins, and poppy-seed. The German people have a sweet-tooth like all of us, and they indulge in the marzipan tart; the honey cakes of Brunswick; the Dresden "stollen;" and the rich Nuremberg ginger-cakes.

It is said thre are three ages of man. The first age is when he thinks and plans of all the wicked things he is going to do. This is called "Innocence."

The second age is when he does all the wicked things he has thought of in child-hood. This is called "The prime of Life." The third age is when he repents of all the wicked things he has done. This is called "Dotage."

Good cheer,

ARIES.

RADIO

AMONG FEATURED PROGRAMS

Saturday, Dec. 3.

3:00—Int'l. Livestock Exposition—KMJ, 13 stations.
6:00—Waldorf-Astoria orchestra—WEAF, 8 stations.
7:30—High Jinkers—WEAF, 3 stations.
8:00—R. C. A. hour—New York Symphony orchestra—Damrosch—WJZ, 22 stations.
8:10—Boston Symphony orchestra—WEI.
8:30—Baltimore Municipal band—WEAF.
9:05—Old Gold on Broadway—WEAF, 5 stations.
9:00—Philco Hour, "Sweet Hearts"—WJZ, 22 stations.
10:00—Palais d'Or orchestra—WEAF, 4 stations.
10:45—Hockey, Blackhawks vs. Rangers—WJZ.
11:00—Case Hagan's orchestra—WEAF, 3 stations.

492—WEAF—610.

6:45—Tower concerts.
8:00—The Roaring Lyons.
8:15—Federation devotions.
8:30—Cheerio; talk; music.
12:30—Waldorf-Astoria orchestra.
1:45—Foreign Policy association luncheon, Hotel Astor; Nicholas Murray Butler, talk.
4:00—Hockshay orchestra.
5:00—Howard time.
5:01—Old Gold on Broadway.
10:00—Rolfe's orchestra.
11:00—Hagan's orchestra.

405—WJZ—660.

12:45—Young's orchestra.
3:00—Weather.
4:30—Manhattan trio.
6:00—Friedman's orchestra.
7:05—Longine's time; Astor orchestra.
8:00—RCA hour; New York Symphony orchestra.
9:00—Philco hour.
10:00—Longine's time.
10:01—Keystone duo.
10:20—Dorothy Howe, soprano; trumpets.
11:00—Slumber music.

475—WOR—710.

6:45—Gym classes.
8:00—News; weather.
8:20—Wilson and Addie, duets.
8:45—Daniel Franklin, violin; Janis Sholkova, piano.
9:00—Chimes; A. Miller, baritone.
9:15—Esther Jaffe, 'cello.
9:30—Roseland orchestra.
4:00—Villa Venice orchestra.
6:15—Hotel Shelton Ensemble.
6:30—Intuk, the Eskimo.
6:45—Hotel Shelton Ensemble.
7:30—Pepper Pot orchestra.
8:00—Chimes; Walter Gruening's talk.
8:15—Esther Gilbert, soprano; Anna Fried, violin; William Ryder, baritone.

535—WTIC, Hartford—560.

2:00—Same as WEAF.
3:00—Same as WEAF.

319—WTAG, Worcester—580.

1:00—News bulletin.
7:30—Studio program.
9:00—Correct time.
9:01—Studio program.
10:00—Dance music; news.

484—WJAR, Providence—620.

1:05—Studio program.
1:20—Weather report.
7:15—Weather; scores.
8:00—Same as WEAF.

360—WGY, Schenectady—790.

6:45—Same as WEAF.
11:55—Time; weather; police notices.
3:00—Same as WEAF.
6:30—Dinner music.
7:30—Same as WEAF.
11:00—Van Curler orchestra.

968—WEEI, Boston—310.

2:00—Same as WEAF.
6:00—Same as WEAF.
6:30—Venice orchestra.
6:55—News dispatches.
7:05—Venice orchestra.
7:30—Highway bulletin.
7:32—Parker orchestra.
8:00—Same as WEAF.
10:00—Cruising the Air.
10:05—News dispatches.
10:10—Radio forecast.

525—WBZ, Springfield—300.

10:20—Statler orchestra.
11:00—Weather; missing persons.

516—KDKA, Pittsburgh—950.

1:45—Same as WJZ.
5:15—Theatrical calendar.
6:00—Time; Westinghouse band.
7:00—Time; University of Pittsburgh address.
7:15—Home Radio club.
7:30—Concert.
8:00—Same as WJZ.
10:00—Weather.

278—WFQ, Atlantic City—1,100

6:45—Organ recital; news.
7:05—Morton dinner music.
9:00—Special feature.
9:35—Dr. J. W. Peppard, talk.
9:35—Chelsea concert orchestra.
10:00—Dance orchestra.
10:45—Negro music.

AMONG FEATURED PROGRAMS

Sunday, Dec. 4

2.00—Roxy Stroll—WJZ, 8 stations.
3.00—Young People's Conference—WEAF, 7 stations.
3.00—Symphonic Hour—WOR, 15 stations.
4.00—Men's Conference, Dr. S. Parks Cadman—WEAF, 5 stations.
4.00—Don Voorhees Band—WOR, 15 stations.
6.30—Weymouth Legion Band—WEAF, 11 stations.
7.20—Capitol Theatre Family—WEAF, 14 stations.
8.15—Collier's Review—WJZ, 3 stations.
9.00—Emerson's Effervescent Hour—WOR, 15 stations.
9.15—Atwater Kent Hour; Reinald Werrenrath—WEAF, 22 stations.
9.30—American Singers—WOR, 15 stations.
9.30—Standard Symphony Hour—KGO, KGW, KPO, KFOA, KHQ.
10.00—Columbia Intimate Hour—WOR, 14 stations.

610k—WEAF, New York—492m.

11:55-1:00—Major Bowes' Symphony concert.
2:00—Interdenominational church services.
3:00—Young People's conference.
4:00—Men's conference at Y. M. C. A., Dr. S. Parkes Cadman, St. Cecile Male Quartet, George Betts, soloist; Mr. and Mrs. Howard Kimsey.
5:30—Mathilde Harding, pianist; Arcadie Birkenhoff, violinist.
6:00—Guiseppi di Benedette, tenor; string trio.
6:30—Stetson Weymouth Post band.
7:20—Major Bowes' "Family."
8:00—"Our Government," David Lawrence.
9:15—Correct time.
9:15—Atwater Kent Hour.
10:15—Biblical drama, "Diana of the Ephesians."

660k—WJZ, New York—454m.

9:00-10:00—Children's hour.
1:00—The Mediterraneans.
2:00—The Roxy Stroll.
3:00—Josps Woodwind Ensemble.
3:30—Davora Nadworney, contralto; string trio.
3:55—St. George Vesper service.
6:30—The Granzdas.
7:00—Correct time.
7:00—Aeolian Organ Vespers.
7:30—Musical literature.
8:15—Collier's Radio hour.
9:15—Vibrant melodies.
9:30—Paula Hemminghaus, contralto; muted trombone.
9:45—Utica Jubilee Singers.
10:00—Correct time.
10:00—Utica Jubilee Singers.

860k—WTIC, Hartford—333m.

4:30—Howard radio hour.
5:30—Travelers Symphonic Ensemble.
6:30—American Legion band.

950k—WEEI, Boston—461m.

10:50—Morning service.
11:55—Symphonic concert.
1:15—Concert orchestra.
2:00—Sager Hour of Hospitality.
3:00—Sam Curtis radio chat.
4:00—Dr. S. Parkes Cadman.
5:30—Gregorieff chorus.
6:30—Stetson Shoe program.
7:30—La Touraine concert orchestra.
8:15—From WEAF.

840k—WCAC, Storrs, Conn.—355m.

5:30—Recital by artists.
6:30—American Legion band.
7:30—Capital Theater Family.
8:00—"Our Government."
9:15—Atwater Kent Hour.

526k—WEAG, Worcester—317m.

4:00—From New York—Men's conference from Bedford Branch.
5:30—From New York—National Concert orchestra.
6:30—From Boston—The Stetson Parade.
7:30—From New York—Capitol Theater.
9:00—From Washington—"Our Government," by David Lawrence.
9:15—Moulton Jewelry Co.—Correct time.
9:16—News bulletin of "The Worcester Telegram" direct from editorial room.

PALACE

— Last Times Today —
LIONEL BARRYMORE and "NAPOLEON," the Police Dog, in
"THE 13th HOUR"
— and —
VAUDEVILLE

— Sunday Night Only —
—Double Feature Program—
HARRISON FORD and PHYLLIS HAVER
in the greatest radio comedy of all
"NO CONTROL"
— and —
BOB CUSTER
in a Whirlwind Western Drama
"BULLDOG PLUCK"

Monday-Tuesday-Wednesday

FLORENCE VIDOR in 'Honeymoon Hate'

Let's listen in on the troubles of the Newlyweds! It's not polite and it is rude but it's lots of fun!

FIVE ACTS OF SELECT VAUDEVILLE

Pet and Hobby Show

Under the Auspices of The Norwich Rotary Club

December 10, 1927

To be held between the hours of 1:30 and 6:00 o'clock p. m. in the building recently used by the Mohican Co. store at No. 267 Main Street.

Any boy living in Norwich or vicinity, not over 18 years of age, may enter exhibits.

Pianoforte Recital
MRS. EDWARD THAW
SLATER HALL
Wednesday Evening, Dec. 14
AT 8:15
Complimentary to the Norwich Music Association
Tickets Now on Sale at Cranston's.
Reserved Seats, $1.50 and $1.00.
Piano Students 50c.

DANCING
Every Wed. and Sat. Night
Al-Pierre Tabarin
WILLIMANTIC
GOOD TIME— MUSIC— FLOOR

The English Singers
Bulkeley Auditorium
New London
Tuesday, Dec. 6, at 8:15
3.00—$2.50—$2.00—$1.50—$1.00
Sale at Starr Bros.
Telephone 2515

Broadway
LAST TIMES TODAY
Continuous
1:30 - 10:30

MARIE PREVOST in THE NIGHT BRIDE
An amusing story of a self-willed girl who has a mind of her own and a woman-hating author.

ZANE GREY'S NEVADA
If it's a Zane Grey-Paramount it's the best of the west and "NEVADA" is just that.

— SUNDAY and MONDAY —
TERRIFIC SUSPENSE!
Never in your life have you witnessed such a poignantly thrilling picture.
AMAZING!
DIFFERENT!
STIMULATING!
13 JUROR

Remember THE KIDDIES FROLIC Saturday
Open to all Children Under 12 Who Can Dance or Sing

SUNDAY MONDAY TUESDAY
— THE — BREED
2 SHOWS SUN. EVE. 7 and 8:45
FOR THE LOVE OF FINE ENTERTAINMENT!
FOR THE LOVE OF GRIPPING DRAMA!
FOR THE LOVE OF HUMAN COMEDY! SEE
For the LOVE of MIKE
With BEN LYON, GEORGE SIDNEY, FORD STERLING and CLAUDETTE COLBERT
A different drama of college life! An inside story of a great crew race and a boy, with nothing to his name, but honor, who risked it to win!
With Actual Pictures of the Yale-Harvard Boat Race at New London Last Spring
— Other Features —
IMPERIAL COMEDY — NEWS — TOPICS — SCENIC
TODAY — Continuous, 1:30 to 10:30
"CONVOY" — "CRIMSON FLASH" — COMEDY — NEWS

GET THE STRAND HABIT
SHOWING TODAY
"The Pleasure Garden"
With VIRGINIA VALLI
— Also —
"RIDING ROMANCE"
With AL HOXIE
in a Western Thriller
Matinee, 2:15—All Seats 10c.
Evening, 7-8:45; Adults 15c; Children 10c
SUNDAY NIGHT
"RAINBOW RILEY"
With JOHNNY HINES
— Also —
"MARK OF ZORRA"
With DOUGLAS FAIRBANKS
Sunday Night Admission
Adults 25c; Children 10c

DANCE
AT NORWICH STATE ARMORY
Music by Worthy Hill's Snappiest Dance Team
SATURDAY NIGHT, DEC. 3, 8 to 12 P. M.
Tickets at Door — Ladies 50c; Gents, 75c
CAR TO TAFTVILLE — A COMBAT TRAIN TIME

DANCE
Lawrence Ballroom
New London
MONDAY, DEC. 5, 1927
— Music by —
THUMM'S ORCHESTRA

Dance Tonight
— AT —
PULASKI HALL
By Thumm's Hilltop Casino Orchestra
Admission 50c

Barn Dance Tonight
SHANTOK HALL
On Sussman Road, Mohegan
Five-piece New London Orchestra

DANCING
STATE ARMORY
DANIELSON
TONIGHT
ZORZI'S BROADCASTING ORCHESTRA
of Milford, Mass.

Norwich Music Association
Joanne De Nault
Contralto
Monday, December 5th
Slater Hall Annex

A Bulletin Want Advertisement Will Get It

Business Notices.

MONEY TO LOAN

LOANS
For the Coming Season
We make loans on HOUSEHOLD FURNITURE, without removal, or on GUARANTEED NOTES.
LOANS—Repayable in monthly installments with no charge except the lawful rate of interest.
Call, Write, or Phone 1470
New England Equity Corp
Members of Chamber of Commerce
ROOM 206 THAYER BLDG
18 FRANKLIN STREET

MERCHANT TAILORS
SWANN THE TAILOR
HAS MOVED TO CLIFF STREET
Opposite Citizens Bank Phone 2191

PRINTING
BULLETIN and RECORD job department now at Bulletin Office. Call 25-2

PLUMBING
T. F. BURNS
91 Franklin Street Norwich, Conn.

TREES TO CUT
T. J. CONNELLY—Tree cutter and remover 65 Broswell Ave. Jun10

TREES AND SHRUBS
Fruit, Ornamental, Trees and Shrubs
MAPLEWOOD NURSERY CO
East Great Plain Tel. 858-2

TRUCKING
CALL THE FOX
Local and Long Distance Moving
W. F. Cummings, 80 Chestnut St.
Hartley & Hallett Trucking Local and long distance furniture and piano moving a specialty. High grade sand and loam for sale. Storage of any description. At 353 and 355 Hamilton Ave. Telephone 194-2 Aug4
Long Distance Moving and Expressing
Timmerman, 17 Boswell Ave. Tel. 1361
ARTHUR B. H. LATHROP
Auto trucking. Teaming and Expressing. Furniture and Piano Moving. Established 1872. Telephone 178

TRANSPORTATION
PASSENGER — Through service to Springfield, 3 times daily: 8:20, 1:25, 5:55, standard time. Springfield-New London Coach Co. For information, call Wauregan hotel. Tel. 704. Oct7

New York
Via New London Line
Fare $3.38
From Norwich
Statesroom Ready 7:30 P.M.
Lv. New London, Daily Except Sunday 12:00 P. M.
Due New York, Pier 18 N.R. (Clinton St.) 7:00 A. M.
Returning
Lv. New York, Daily Except Sunday, 11:00 P. M.
Special Rates for Automobiles
Tickets and Staterooms at Railroad Stations
The New England Steamship Co., Inc.

PARTLY CLOUDY AND COOLER TODAY

Norwich Bulletin

NORWICH, CONN., SATURDAY, DEC. 3, 1927

FULL ASSOCIATED PRESS DISPATCHES

The Bulletin.

Norwich, Saturday, Dec. 3, 1927

THE WEATHER

Conditions

The disturbance that was on the North Carolina coast Friday morning is advancing north, northeastward with increasing intensity. Block Island, 29.76, and storm warnings are displayed on the Atlantic coast from Delaware breakwater to Eastport. The disturbance that was over Wisconsin Thursday night has advanced northeastward being central near Doucet, Que., 29.34.

The weather will be fair Saturday and Sunday in virtually all states east of the Mississippi river. It will be colder on Sunday in the North Atlantic states.

Winds

North of Sandy Hook—Strong west and northwest; overcast preceded by rain on Saturday.

Sandy Hook to Hatteras—Strong north and northwest; partly overcast preceded by rain over south portion Saturday.

Forecast

For southern New England—Partly cloudy and slightly colder Saturday; Sunday increasing cloudiness.

Observations

The Bulletin's observations show the following changes in temperature and barometric changes Friday:

7 a. m.	32	30:70
12 m.	40	30:50
6 p. m.	40	30:20

Highest 40; lowest 32.

Comparisons

Predictions for Friday: Increasing cloudiness, rain.

Friday's weather: Rain, northeast wind.

SUN, MOON AND TIDES
(Standard Time)

Day	Sun Rises	Sun Sets	Moon Rises	High Water a. m.	High Water p. m.
28	6.51	4.20	12.21	7.53	
29	6.52	4.20	1.09	8.58	
30	6.53	4.19	2.03	10.06	
1	6.55	4.19	3.00	11.16	
2	6.55	4.19	3.58	morn	
3	6.56	4.19	4.54	0.25	
4	6.57	4.19	5.48	1.41	

Six hours after high water it is low water, which is followed by flood tide.

GREENEVILLE

Thomas Head, Jr., of Winsted, is spending a few days with relatives on Paige street.

John McKinley, of Providence, spent Thursday visiting friends in Greeneville. Mr. McKinley was a former overseer in the United States Finishing Co.

The N. M. Sewing circle met Friday evening at the home of Mrs. Harry Richmond of Boswell avenue. Refreshments were served by the hostess. The next meeting of the club will be held at the home of Mrs. Thomas Harrington, of Central avenue.

The regular First Friday masses were held in St. Mary's Memorial church at 5 and 7 o'clock with a large attendance at each mass. Many went to the altar rail to receive Holy Communion. For those who wished to receive communion, special confessions were heard Thursday afternoon and evening. First Friday devotions were also held in the evening. On Sunday morning, after the 10:30 o'clock mass, will be the opening of the Forty Hours Devotion of the Blessed Sacrament. Members of the societies of the church will be on hourly watch which has been the custom in this parish for the last few years.

John McCafferty, of Southbridge, is spending the week-end at his home on Hickory street.

Raymond Sullivan has returned to Mansfield after spending a few days at the home of his parents on Sixth street.

Many local young people attended a dance in Plainfield Friday evening.

Fred Ellis, of Preston City, was a business caller in the village Friday.

Leodor Gladue has returned to his home on St. Regis avenue after visiting relatives at Oakland Beach, R. I.

Bernard Sullivan, of Manville, Mass., is spending a few days at the home of his aunt, Mrs. Simon Fahey, of North Main street.

A surprise party was held Friday evening in honor of Miss Grace Sullivan at her home 24 St. Regis avenue, with twenty of her friends being present. Games were played including pinning the tail on the donkey. Victrola selections were heard, also radio selections. Fruit salad, rolls and coffee, marble cake, devil's food cake and ice cream were served by the hostess.

TAFTVILLE

John Meyer of Providence street is spending some time in Portsmouth, N. H.

The members of the Dramatic club held meetings for rehearsals and business on Thursday and Friday evenings at Pocasset hall.

Devotions in honor of the sacred heart of Jesus were observed Friday evening at Sacred Heart church.

Mr. and Mrs. Wilfred Pollard have returned to their home on Block Island, after spending some time recently with Mrs. Pollard's father, Thomas Greenwood and family of South Second avenue.

The monthly business meeting of the St. Louis society was held Friday evening. There was a large attendance and several important business matters came up for consideration.

Members of the Taftville Rod and Gun club note with interest that Superintendent John W. Titcomb, of the state board of Fisheries and Game through which the local club received generous allotments of pheasants for distribution, is to attend the fourteenth National Game conference on December 5th and 6th at the Hotel Pennsylvania in New York. This conference will consider a program filled with game restoration and propagation problems, and will mark another milestone on the road to scientific, and effective game administration in America. The local club aims to have the conference reported in detail, so that the facts may be available for the information of sportsmen in this vicinity.

The committee which had charge of the recent carnival which was given in the Parish hall for the benefit of the Sacred Heart church under the auspices of the Army and Navy club held a meeting Friday evening at the clubhouse on Dion street with James Troland, chairman of the carnival committee presiding. The committee believes that when all returns are made that the affair will be as much a financial success as it was a social success. The carnival was attended by large crowds each evening, a noticeable fact being the presence of many out-of-town people.

Mr. and Mrs. Henry Wood of Phoenix, R. I. have been recent guests of Mr. and Mrs. Charles W. Perkins of Occum heights.

Miss Harriet Nelson of Woodstock has been a recent guest of Blissville friends.

When little Miss Ruth Hassler, daughter of Mr. and Mrs. William Hassler of Occum celebrated her sixth birthday recently, the guests present were Julia Oliver, Marseline Oliver, Linnie Belle Perkins, Bert Brouillard, Charles Perkins, John Clapp, Wallace Benson and Lester Benson. Mrs. Hassler had the assistance of her sister, Mrs. Otto Berberick of Norwich, in serving refreshments to the little folks, who sat at a prettily decorated table in the center of which was the large birthday cake surmounted by six candles.

Miss Doris Bateson has had as her guest, Miss Claire Sproul, who has now returned to her home in Pawtucket.

ANNUAL REPORTS MADE TO COUNTY FARM BUREAU; OFFICERS ELECTED

Elisha L. Waterman was re-elected president of the New London County Farm Bureau Friday morning at the bureau's 14th annual meeting at the Buckingham memorial, this city. The meeting had a large sized attendance and the session was opened at 10:30 o'clock. The election of officers resulted as follows;

The following officers were elected:
President—E. L. Waterman.
Vice President—H. J. Larkham.
Second Vice President—Mrs. H. R. Whitman.
Secretary—A. H. Davis.
Treasurer—W. W. Service.
Bozrah—Mrs. A. H. Beebe, Roy Lathrop.
Colchester—Ben Neleber.
East Lyme—Mr. and Mrs. Wilfred Scott.
Franklin—Mrs. George Kahn; Milton Beckwith.
Griswold—Miss Marjorie Brewster; C. T. Armstrong.
Groton—Mrs. R. J. Whitham; Mr. Phillips.
Lebanon—Mrs. C. H. Foster; F. M. Abell.
Ledyard—Mrs. B. T. Avery; Joseph Clark.
Lisbon—Mrs. F. L. Kanahan; James Graham.
Lyme—Mrs. N. S. Strong; William Graham.
Montville—Miss Mary Haack; Donald MacDonald.
North Stonington—Mrs. C. L. Gray; John D. Avery.
Norwich—Mrs. William Weaver; C. P. Bushnell.
Preston—Mrs. J. E. Kennedy; John Hollowell.
Salem—Mrs. Louis Chapman; I. D. Gifford.
Sprague—Mrs. William S. Lee, William Babbitt.
Stonington—Mrs. E. M. Woods, Harold Critcherson.
Voluntown—Mrs. Ben Gallup; Walter Tanner.
Waterford—Mrs. H. H. Leland; O. R. Dimmock.
Mrs. M. Esther Ide—Stonington.
H. R. Whitman—Waterford.
A. W. Lillibridge—Norwich.
A. E. Shedd—Preston.
Walter T. Clark—County Agricultural agent.
Mrs. E. H. J. Robynson—Home Dem. agent.
Mr. R. W. Whaples—County Club leader.
Dorothy K. Messler—Office secretary.

The annual reports of Secretary Arthur H. Davis, Treasurer W. W. Service and County Agent Walter T. Clark were heard and accepted. In making his annual report County Agent Clark said;

The agricultural program of the New London County Farm bureau has progressed quite satisfactorially during the year 1927. The program however has been much similar to that of 1926. At this time the program was made up so that certain lines of work in each major project were emphasized.

In the soils and crops program special effort has been displayed on the growing of legume hay such as alfalfa and clover. It has been with this in mind that 83 soil samples were taken and tested for acidity. Fifteen hundred tons of lime were bought by New London county farmers through the county lime pool, much was bought from private dealers and by individuals however. Much has been done to increase the use of acid phosphate a necessary chemical for growing legumes and many other crops in the dairy farm. The above results are fundamentals for a sound alfalfa clover program.

However, in order to increase the acreage of legumes instruction must be given on inoculating and farmers must see the crop actually growing. Four such inoculating demonstrations were held, eight so called twilight meetings when farmers gathered at a given place to discuss the growing of alfalfa or clover with the county agent or crop specialist. One large harvesting demonstration was held at the farm of H. H. Whitman of Waterford, where the curing of alfalfa was shown from start to finish, also demonstration of preparing seed bed.

Other items in the crops program included seven pasture improvement demonstrations, the use of better types of seed corn for ellage by nine farmers and treating seed potatoes for disease by 12 farmers.

The fruit program consisted of emphasizing the importance of growing better apples. Seventeen demonstrations were given on pruning, mice control, grading and packing.

Eight growers followed a special management program recommended by the fruit specialist. These are known as demonstration orchards. One large county fruit meeting was held in February where important fruit problems were discussed.

Special service was furnished by the farm bureau on apple storage. Prof. W. E. Cole of Massachusetts Agricultural college was engaged and 14 growers and farmers were assisted in remodeling or on new plans.

Fifty spray calendars were distributed.

The vegetable program consisted or regular monthly meetings of the growers around Norwich and vicinity and new visits to me. about the county. Two county meetings were held with growers for Windham county. These were miner field meetings. Four vegetable management demonstrations were conducted, many special disease and insect control calls were received and answered.

In the dairy program 76 pure bred sires were placed on farms in the county. Seventeen were assisted in getting better stock. One cow test association was reorganized with 20 members and a tester visiting these herds regularly once per month. Sixteen farmers were assisted in sanitary milk production and 21 assisted with barn ventilation.

Nine poultry demonstrations and meetings were held and one large county meeting.

In the "grow healthy chick" program 63 poultrymen owning 100,650 chicks followed this sechdule. This was the major item in the poultry program.

Two hundred and twenty farm office and home calls were answered on disease and parasite troubles. This may seem high but the most of these calls were made to men other than the men following the healthy chick program. However, most of the signers of the program were visited regardless or not of trouble.

In farm management two young farmers' clubs were met. One old one in Lebanon meeting each month and one organized in Baltic, this past fall. Thirty-eight account books were distributed, 21 of which were completed. One field tour was held in August when farms in Tolland and Hartford counties were visited.

In rural engineering seven water systems were installed following plans and advice from the farm bureau. Eight sewage disposal systems were also installed. Two ditching demonstrations were held. The ditching being done by dynamite.

Twenty-nine buildings were remodeled or built by plans furnished.

Four forestry demonstrations were held, these being thinning and planting. New plantings of pine, were made in the county including 27,000 trees and covering 23 acres.

The statistical summary follows:

Soils—Soils sampled and tested 83; tons of lime used 1500; those using lime for first time 40; using acid phosphate for first time 22; better care of farm manures 4; farms adopting some new practice 57; days spent on project by specialist 2; days spent on project by county agent 15.

Crops—Interest in pasture improvement prominent; seven demonstrations started covering 40 acres; 23 adopting new practices; potatoes: 13 farms sprayed for first time and 12 tested; certified seed are in general used; 17 farms adopting new practices; days spent on project by specialist 13; days spent on project by county agent 38; use of better types of seed corn was stressed; 4 demonstrations on cultivating alfalfa were given; 14 demonstrations on top dressing alfalfa with chemicals started; 24 farms planted improved alfalfa and clover seed for first time; 58 farms adopted new practices.

One large hay making demonstration showing alfalfa from seed to hay was given.

Seventeen demonstrations were given on pruning and grading; eight demonstrations of orchards following program, county fruit meetings; service on storage plans given; 50 spray calendars distributed; 20 farms adopted new practices; days spent in project by specialist 11; days spent on project by county agent 11.

Four vegetable management demonstrations given; four twilight meetings held on farms; Norwich vegetable growers met regularly each month; 22 farms adopted improved practices; 2 county meetings with Windham county; days spent on project by specialist 11; days spent on project by county agent 14.

Four demonstrations on thinning and planting; 27,000 pines set covering 23 acres by 15 different farms; 27 farms doing thinning for first time as a result of demonstration; days spent on project by specialist 2; days spent on project by county agent 4.

Seventy-six pure bred bulls placed; 17 farms assisted in getting better stock; 1 cow test association of 20 members with 429 cows under supervision; 16 assisted in sanitation for milk production; 21 farms assisted with farm ventilation; days spent on project by specialist 10; days spent on project by county agent 50.

Nine culling demonstrations and meetings; 63 following grow healthy chick program, involving 100,650 chicks; 220 farm office and phone calls on disease and parasite troubles; one county meeting; days spent on project by specialist 9; days spent on project by county agent 42.

Seven water systems installed; five sewerage disposal systems installed; two ditching demonstrations; 29 buildings erected or remodeled for plans furnished; days spent on project by specialist 5; days spent on project by county agent 8.

Two young Farmers' clubs with 32 members; 58 account books distributed; 21 completed and summarized; one field tour; 35 adopting new practices; 12 made changes in business arrangements; days spent on project by specialist 15; days spent on project by county agent 18.

Nine hundred and fifty tons of fertilizer purchased in pool; 1500 tons of lime purchased in pool; poultry men marketed $50,000 worth of eggs by cooperative selling; purchased quality feeds and supplies; days spent on project by specialist 1; days spent on project by county agent 14.

Farm visits made 779, different farms 322, office calls 462, phone calls 1054, days in office 116, days in field 172 1-2, personal letters 521, circular letters 14,937, meetings and demonstrations 137, attendance at demonstrations 3745, days specialists spent in county 79, new articles 89, practices adopted on farms about 600.

SHOWS USE OF MONEY FROM CHRISTMAS SEALS

In 1926 $2,235.55 was received from the sale of Christmas seals to be used for the cure and prevention work of tuberculosis in Norwich. From that sum $1,133.88 was spent for milk for undernourished children and children contacts of tuberculosis, 8 quarts each day going to several families unable to buy a sufficient amount. $935.87 helped care for children at the Seaside, Meriden and the Uncas-on-Thames Sanatoria. Salary paid for a part time nurse doing preventive work and an automobile making it possible for her to visit more families, the sanatoria and clinic. Dental work was done with reduced rates from the dentists. Tonsils and adenoids removed, doctors always willing to co-operate. Codliver oil purchased by contact children. A membership paid in the Y. M. C. A. given to enable a girl, suffering from spinal trouble, to have special helpful exercises in the gymnasium. An orthopedic shoe given to a lad, who without it, would probably have been a cripple for life. The money from the seals was exhausted, but the shoe was made possible by a gift of $15 from the Rotary club.

Parents with little children needing special care are asking daily for help that their little ones also, may have a fair chance to grow up into strong boys and girls.

"What would you like done about it if those little children were yours?" is the question put to the Norwich public by the committee in charge of the Christmas seal sales this year.

TWO MONTHS' RAINS HAVE NEARLY FILLED RESERVOIRS

The heavy rainfalls of October and November have come close to filling the two Norwich reservoirs. October gave a rainfall of 5.94 inches, including one storm of three inches, and this was followed by the November precipitation of 4.66 inches. The heaviest rain in October gave 2.37 inches.

The net result of all this rain was to show that on Dec. 1 Fairview reservoir had gained so much that it was only 11 inches below full pond, while Stony Brook reservoir was within three inches of full pond to the top of the five foot addition that was built on the old dam.

Installation of the chlorinating plant at the new Deep River reservoir is proceeding and has nearly been completed. Some cleaning up work around the basin is being done and in about two weeks it is probable that the gates can be shut in order to begin filling the reservoir.

WE MODERNS MET FOR PINOCHLE PLAY

The We Moderns met with Mrs. Charles Prodell of Fourth street Thursday afternoon. Mrs. Hallisey held the highest score in pinochle of 7880. Scores for the afternoon were as follows: Mrs. Hallisey, 7880; Mrs. Jensen, 7280; Mrs. Moran 7260; Mrs. Prodell, 6830; Mrs. Busch, 6480; Mrs. Manchester, 6480; Mrs. Retkowski, 6300; Mrs. Hastedt, 6110.

The scores in the series; Mrs. Busch, 26410; Mrs. Prodell, 26330; Mrs. Manchester, 26260; Mrs. Retkowski, 25970; Mrs. Jensen, 25880; Mrs. Hallisey, 24860; Mrs. Moran 24120; Mrs. Hastedt, 24410. After cards Mrs. Prodell served lunch. The club meets with Mrs. Hastedt of Linden Parkway next week.

WEEK DAY SCHOOLS IN NOYES PARISH HOUSE

Now that the Noyes parish house of the Central Baptist church is available for the various activities of the boys and girls, both the primary and junior week day schools are beginning. Those in the primary department of the Sunday school meet in the primary assembly room on Tuesday afternoons from four to five. The juniors meet in their own assembly room on Thursday from four to five-fifteen. The Americanization classes under the direction of Mrs. Robert Otis meet on Wednesdays at three-thirty.

FORECLOSURE SUIT ON MORTGAGE IN COLCHESTER

Suit for foreclosure of a mortgage for $1,100 on property on the old New London turnpike in the town of Salem has been brought by George O. Avery of that town against John Brown, now or formerly of Salem, individually and as executor of the will of Cordelia DeRoche, Rose Alma LaFrance and Florence C. Gates. The mortgage was originally given Oct. 19, 1918 to Samuel MacDonald of Colchester by John Brown and Cordelia De Roche, now deceased. The suit is returnable to the superior court in December.

RECEIVED 102 BIDS ON ELEVEN HIGHWAY JOBS

State highway work in eleven towns recently advertised for bids closing November 30 brought an extraordinarily high number of contract offers from various construction firms in Connecticut and neighboring states, the total number of bids submitted being 102 which figure is greatly in excess of the usual number, according to a statement made Friday by Highway Commissioner John A. Macdonald. The bids were submitted in the customary sealed fashion for the reconstruction of 30 miles of Connecticut highway, 23 miles of reinforced concrete and seven miles of waterbound macadam.

Among the more important pieces of reconstruction covered in the bids was 29,100 linear feet of reinforced concrete on the road connecting Glastonbury with Portland on the east bank of the Connecticut river, which will eliminate the only stretch of unimproved trunkline road between the two towns. Another notable piece of reconstruction will entirely complete the road between Middletown and New Haven which has been under construction during the past year. The bid calls for 28,975 feet of reinforced concrete in North Branford and North Haven. The contract covering 7,000 feet of concrete in Milford will be another step toward the completion of the double width Boston Post road between West Haven and the New York state line near Greenwich.

Other bids included 15,134 feet of concrete on the Valley road to Saybrook in the town of Haddam; 7,285 feet of waterbound macadam between Washington Green Hill and Hotchkissville in Washington; 12,986 feet of macadam between Clinton and Deep River; 1,958 feet of concrete on North avenue, Norwalk; 15,743 feet of macadam on the Mansfield Center-Warrenville road; two sections of 6,422 feet and 11,364 feet of concrete on the Danbury-Ridgefield highway; and 20,150 feet on the Bridgeport-Newtown road.

$8,053.16 JUDGMENT AGAINST STATE STREET CORPORATION

Judgment in the amount of $8,053.16 was awarded by Judge John R. Booth at the short calendar session of the superior court here Friday morning to the Clark Construction Co., now in bankruptcy with Bernard Greenberg, trustee, against the 325 State Street Corp., of New London, owners of the Garde building and theatre. The first Tuesday in April was set as the limitation of time for redemption.

Attorney Philip Z. Hankey, counsel for the company, was placed on the witness stand and he testified that the amount of liens on the property consisted of $360,000 to the Bond and Mortgage Co., trustee; $130,000 to the New Haven Bank, trustee, they holding the bond issues. He also said that all the other liens were released except an attachment of the Thames Lumber Co., for $486.50; the Clark Construction Co., for approximately $40,000 and the Architectural company's attachment for $3,500.

It was brought out in court that the $40,000 claim of the Clark Construction Co. was stipulated in settlement for about $8,000 and it was on this stipulation that Friday's action was based.

Arthur S. Friend, whose company operates a chain of theatres including the Garde theatre, and who is an attorney himself, appeared in court Friday. It was admitted that the Friend Co. is in financial straits at the present time but Attorney Friend told the court that at present there was a creditors' committee representing $500,000 in secured liens of his company, now attempting to rehabilitate the company and that he believed things would come out all right.

Alton T. Miner of New London valued the Garde property at $500,000 and Attorney Friend stated that a New York appraising firm had recently valued it at $832,100.

It was brought out that there are taxes due on the premises of $8,121.50 with interest due of $275; that the Garde building was about one-third occupied and bringing in a yearly revenue of about $5,100.

Several other judgments were given by Judge John R. Booth at Friday's session.

Name Change Allowed.

Dorothy Otis, of New Hampshire, was allowed to change her name to Dorothy Gordon after Charles L. Gordon, who in 1925 married her mother, testified that he was not her father and that he couldn't see why she had not applied to the courts of New Hampshire for a change of name rather than in this county. Attorney George Curtis Morgan appeared for Gordon while Attorney Henry L. McGuire represented the girl. It was brought out that the girl was about 18 years of age. Mrs. Gordon, the girl's mother, has brought a divorce action against Gordon on the grounds of bigamy.

Judgment in Groton Case.

Judgment in the amount of $5,138, was entered in favor of Fred J. Bailey, of Groton, against Samuel and Martha C. Craig, of Groton. The property involved is in Park avenue, Groton, and the first Tuesday in March was set as the limitation of time for redemption.

Judgment for $2,710.

Foreclosure judgment in the amount of $2,710 was given in favor of Charles Chapman, of Montville, against Mr. and Mrs. James Brennan, of Montville. The property involved consists of a 70-acre farm, valued at $2,800. The first Tuesday in April was set as the limitation of time for redemption.

Acceptance of the return of the final distribution to creditors of the Niantic Manufacturing Co., in voluntary dissolution, was made and the statutory trustees discharged.

Disclosure of Defense.

Disclosure of defense within one week of judgment was granted on the motion of the defendant, Samuel Seigal, in the case of Miller against Saul, et al.

Every Member Enlistment Service

At the Central Baptist church on Sunday morning the Lord's supper observance will be followed by the every member enlistment service. This will be carried out much as it was a year ago. First the boys and girls up to twelve years of age will come forward and lay on the communion table their pledges for the current expense and benevolence of the church for 1928. Then the young people from twelve to twenty-four will present their pledges. Following them will be the adults. This is always a most impressive service. It is anticipated that a large majority of those who will make pledges this coming year will present them on Sunday morning.

At the evening hour the pastor's theme will be "Home and Church." Special invitations are being sent out to all who have recently expressed a preference for the Central church, inviting them to this service and the informal social hour under the direction of the young people which will follow.

Bates Debaters Were Winners

Bates college women's debating team won the decision of the judges in the recent debating event held at Connecticut College for Women, New London, when the Bates team upheld the negative against the Connecticut college team's affirmative arguments in the question: Resolved that all treaties that infringe upon the sovereignty of China should be abrogated. Although the visiting debaters from Maine carried off the official decision, a vote of the audience taken before the debate, and again at the conclusion, overwhelmingly favored the affirmative side of the question, and showed that the keen arguments of the negative had not broken down the audience's conviction in the affirmative view.

Montville Woman Buys House.

Mrs. Mabel H. Hasty, wife of General Manager Harry E. Hasty, of the Robert Gair company at Montville has purchased the house owned by Mrs. Edna S. Bodenwein at 42 Nathan Hale street, New London. The property comprises a large eight-room house, with modern improvements and garage.

Goose Lays 16 Eggs.

Sixteen eggs were laid during November by James Trent's gifted goose of Groton. The 16th egg was taken Thursday morning, it having been laid Wednesday night. The 13th egg was taken in last week Wednesday, the 14th was taken in Friday, and the 15th last Sunday. The laying of the goose, out of the normal laying season which extends from February to July, has attracted attention to poultry raisers as an unusual happening. Mr. Trent has been asked to exhibit the goose in the Norwich poultry show this month, but he has declined. He wishes to see whether the goose will go broody, and if she does, eggs will be placed under her. Geese of standard egg laying habits, usually go broody after laying 13 eggs.

Announcing Formal Opening of
Rosano's Kosher Restaurant
ON SATURDAY, DECEMBER 3, 1927
AT 142 MAIN STREET (One Flight Up)
—EXCELLENT CUISINE—
Public Cordially Invited

HATHAWAY'S
The Market of Quality and Service
67 WEST MAIN ST. PHONE 1720-1721
Free Delivery to All Parts of the City

Friday and Saturday Specials
Fancy Roasting CHICKENS (Native) lb..... 38c
Fancy Native FOWL, lb..... 32c
Fresh Eastern Cut PORK to Roast, lb..... 33c
Fresh SHOULDERS, short shanks, lb..... 23c
Extra Quality BEEF TO POT, lb..... 28-30c
Legs of BABY SPRING LAMB, lb..... 35c
Fancy Head RICE, 3 lbs..... 25c
Snider's TOMATO SOUP, dozen..... 95c
10 pounds GRANULATED SUGAR..... 60c
Two pounds Fancy PRUNES..... 25c
Heinz TOMATO CATSUP (large size)..... 25c
Sunshine MILK CRACKERS, lb..... 16c
Our Special Blend COFFEE, lb..... 40c
Three cans CAMPBELL'S TOMATO SOUP.. 25c
Yellow-Eye BEANS, quart..... 20c
SHREDDED WHEAT, two packages..... 25c
CORN FLAKES, three packages..... 25c

Toys Toys Toys
THE LARGEST AND MOST UP-TO-DATE TOY STORE IN EASTERN CONNECTICUT.
BICYCLES
VELOCIPEDES
SIDEWALK BICYCLES
SCOOTERS
KIDDIE CARTS
PEDAL KARS
AUTOMOBILES
FIRE TRUCKS
DUMP TRUCKS
STEAM SHOVELS
WAGONS
DOLLS AND DOLL CARRIAGES
DOLL BASSINETTES
DOLL COUCH HAMMOCKS, all sizes
DESK AND CHAIR SETS
REAL BLACKBOARDS
SLEDS, SKIS AND SKATES
Headquarters for Ives Electric Trains.
Jack's Sport Shop
11 FERRY STREET TELEPHONE 820
Office Remington Typewriter Co.

$875
(4-DOOR SEDAN, F. O. B. DETROIT—FULL FACTORY EQUIPMENT)
FOR
AMERICA'S FASTEST AND FINEST FOUR
At this price, America's Fastest Four represents a value that cannot be duplicated.
That the public is definitely convinced of this, is witnessed by the car's spectacular success.
On practically every road in the world, it has proved its right to first rank in the world's good will.
Nowhere else, at near this price, can you buy so many qualities that owners have learned to value most:
Speed leadership—mile-a-minute performance!
Sure, swift pick-up—0 to 25 miles per hour, through gears, in less than 7 seconds!
The longest springs in this price class!
25 miles to the gallon at 25 miles per hour!
A five-passenger car in fact as well as in name—yet so expertly designed that you can turn in a 38-foot street and park in less than half that space!
Smart—individual—long and low—a car with an air!
Built for the deer country as well as the country club.
A car that will link the word DEPENDABILITY with the name Dodge Brothers more firmly and universally than ever.
Drive it an hour and experience the satisfaction of fine-car performance at moderate cost.
Weekly payments, including everything, only $15 00.
The Jordan Auto Co.
1029 Main Street, Willimantic 410 Main Street, Norwich
DODGE BROTHERS, INC.

ISSUE MISDATED

DECEMBER 4, 1927
SHOULD BE
DECEMBER 5, 1927

Norwich Bulletin

1790 1927

VOL. LXIX—No. 289 | POPULATION 30,689 | NORWICH, CONN., MONDAY, DECEMBER 4, 1927. | 10 PAGES — 80 COLUMNS | PRICE TWO CENTS

SENATE WILL OPEN TODAY WITH FLARE-UPS IMPENDING

Republican Leaders Are Worried About Organizing and the Smith and Vare Seat Contests—Leaders Will Endeavor to Stave Off Outbreaks Until After President Coolidge Has Submitted His Annual Messages Dealing With Legislative Problems and the Budget—The House Will Carry Out Its Prearranged Plan For Republican Control of All Machinery.

WASHINGTON, Dec. 4.—(AP)—The 70th congress convenes tomorrow with opportunities for opening day flare-ups offered in the senate, but with the house certain to carry through its prearranged program for continuation of republican control of all the machinery.

Two elements of the senate situation—organization and the Smith and Vare seat contests—were uppermost among the worries besetting republican leaders tonight as the rear guard of the members of the two houses arrived in the capital.

A hybrid organization with the democrats controlling the senate offices and the patronage that goes with them and the republicans in command of the standing committees that will deal with legislative matters was one of the possibilities.

Another was an immediate outbreak of the fight against administering oath of office to Senators-elect Frank L. Smith, of Illinois, and William S. Vare, of Pennsylvania, both republicans. This the republican leaders hope to prevent until after the senate has been organized and President Coolidge has submitted his annual messages dealing with legislative problems and the budget.

If the majority leaders can ward off these threatened outbreaks, the first day's procedure in the senate will be about as tame as that in the house where Nicholas Longworth, of Ohio, will be re-elected speaker over Finis J. Garrett, of Tennessee, the leader of the democrats. With Longworth will be elected all of the other republican candidates for office, including William Tyler Page, the clerk, who will call the new house to order and preside while the election of officers is in progress.

Republican old guard and independent leaders and the democratic chieftains had hoped to iron out some of the difficulties at conferences today, but a blinding sleet storm kept most of them indoors with a result that their meetings were put off until almost the hour of the convening of the new congress at noon tomorrow.

Democratic leaders in the senate have made up their minds not to "run away" from the election of their candidates to office if some of the western republican independents decide to support them. A single vote marks the difference between the majority and minority parties and consequently the democrats would have to gain only a few votes from the republican side to put through their slate even allowing for a few defections now expected in their own ranks.

Senator Moses, of New Hampshire, has been renominated by the republicans as president pro tempore, and the democrats have named Senator Pittman, of Nevada, for that office. The republicans have selected no candidate for senate secretary and sergeant-at-arms, holding those officers held over, but if the democrats see the opportunity to capture them they will press for an election.

By filling these three senate offices, the democrats would control appointments in the offices of the secretary and sergeant-at-arms, including all of the capitol police, door keepers and the like. Each democratic senator would have patronage in the sum of $1,200 annually to dispense.

The republican independents have not yet disclosed whether they will swing over to the democrats in any appreciable numbers in the absence of assurances which they have demanded of the republican membership that opportunities will be afforded for early votes on farm relief, a bill to curb the federal courts in issuing injunctions in labor disputes and a resolution proposing investigation of the American policy in Latin-America.

Senator Curtis, of Kansas, the republican leader, has given is personal assurance on these points, but the independents—Frazier and Nye, of North Dakota, and LaFollette and Blaine, of Wisconsin, republicans, and Shipstead—farmer-labor, Minnesota—have declared this to be insufficient and have asked for promises from the party membership as a whole, a promise which in the nature of things probably could not be obtained until after the vote on organization.

Even should the democrats get control of senate offices, the independents could retain their chairmanships and preferred places on the regular senate committees by voting with their party majority to organize those bodies. The democrats do not desire to control the committees as they have not even a paper majority in the senate and whichever party commands the committee is likely to get the credit for whatever legislative record the 70th congress writes at its opening session.

After the two houses are organized, a joint committee will be appointed to notify President Coolidge that the 70th congress is in session and ready to receive communications from the executive. If this committee can be named tomorrow, Mr. Coolidge on Tuesday will transmit by messenger his annual message dealing with legislative affairs and on Wednesday will send to the capitol his annual budget message.

With the receipt of these documents the house will get down to business, probably taking up first the $238,000,000 tax reduction bill and following that with the deficiency appropriation bill which failed by reason of the senate filibuster in the closing days of the last session.

While waiting for the house to get these measures passed and its own committees to consider them, the senate will devote itself largely to the fights over the seating of Vare and Smith with leaders hopeful, but not over optimistic that they can be considered by the Christmas holiday.

REPUBLICAN NATIONAL COMMITTEE MEETS TODAY

WASHINGTON, Dec. 4.—(AP)—With its eyes turned on the election year of 1928, the republican national committee will assemble here tomorrow, coincident with the convening of a session of congress which is certain to furnish much of the campaign material for the next presidential election.

The primary purpose of the gathering of the committeemen is to choose the city to which will go the honor of holding the national convention next June, but in the minds of all the foremost question was one of candidacies, in which the names of all those mentioned most prominently as eligibles were being bandied about tonight.

The figures of Coolidge, Lowden, Dawes, Hoover, Hughes, Curtis, Longworth, and all of the others who have shown above the political horizon as possible presidential candidates were prominent in the discussions, with major interest centered on whether Mr. Coolidge would amplify his do not choose to run statement of the Black Hills. No one seemed to have authoritave information on that subject.

HELPED HER PARAMOUR TO KILL HER HUSBAND

HAYNESVILLE, La., Dec. 4—(AP)—The body of J. S. Jowers, 55 year old storekeeper, missing since October 31, was found under a small bridge over Caney creek, near here today, tied to a stake in shallow water, and weighted with scrap iron.

Officers were led to the scene by Paul Swift, 16, son of Jowers' alleged slayer, who said he responded to a command of his father in aiding to dispose of the body.

Jowers' body had been sunk in the shallow water under the bridge, two iro wheels tied about the body, and a strap fastened about his neck and tied to a stake.

Mrs. Effie Jowers, wife of the slain man, and her alleged paramour, J. E. Swift, 45 year old soft drink salesman, confessed early today that they killed Jowers while he slept, officers declared. The alleged confession was made public by District Attorney D. W. Godd, of Calborne parish, who said that he would request a special session of the parish grand jury to convene December 12 to investigate the crime. Goff said that both Mrs. Jowers and Swift had volunteered to plead guilty to murder without capital punishment, but that he will demand they stand trial, and will ask the death penalty.

BRIAND PERSUASIVE WITH RUSSIAN ENVOYS

GENEVA, Dec. 4—(AP)—M. Briand, the French foreign minister, made another move today to secure a united continental Europe. He employed all his persuasive forces of statesmanship to induce Russia to stay actively in the European concert. He received both Maxim Litvinoff and M. Lunarcharsky, of the Russian delegation, and, with M. Paul-Boncour, the French socialist, at his side, he felicitated the soviet envoys on their participation in the disarmament discussions, and earnestly voiced the hope that they would be the percursor of further international collaboration.

Another question which Mr. Briand broached to M. Litvinoff was Paul-Boncour's plan for a continental security pact, with Russia included, believing that this would immensely improve the chances of success of the disarmament conference.

FACTORY WATCHMAN WAS FOUND BURNED TO DEATH

SOUTHINGTON, Conn., Dec. 4—(AP)—Lying face downward, the badly charred body of Peter Costello, 50, a night watchman employed by the Southington Hardware company, was found on a burned stairway leading from the first to the second floor of the company's factory early this morning by John Stuart, a day watchman for the company.

Near the body was found a broken kerosene lantern, which Costello was in the habit of using while making his rounds of the factory each hour through the night. A checkup of the watchman's clock showed that he had made his usual round at 4 o'clock this morning.

The stairway and the lower section of the building was flooded with water from the automatic sprinklers. Stuart was attracted to where the body was found by the large quantity of water on the lower floor.

BRISTOL MAN WAS SERIOUSLY INJURED AT GRADE CROSSING

BRISTOL, Dec. 4—(AP)—Joseph Villardi, 24, of Washington street, Plainville, was seriously injured tonight when his car and one driven by Oscar Enchner, of this place, collided on the Broad street railroad crossing a few minutes before the 10:10 west-bound passenger train was due.

Villardi was taken to Bristol hospital and is said to be suffering from scalp wounds and other injuries not yet dead from the tracks when the train roar-termined.

The two cars had barely been removed through.

INTERNATIONAL CHAMPION SHEPHERD POLICE DOG

CHICAGO, Dec. 4—(AP)—"Arko Von Sadowaberg, of Jesseford," a male dog owned by Mr. and Mrs. F. C. Mahoney, of Roslyn, N. Y., is the grand international champion shepherd police dog for 1927.

"Asta Von Kaltenweide," a female owned by A. C. Gilbert, of New Haven, Conn., was runner-up.

"Arko," won the international male dog championship for the breed. Each won the Von Stephanitzeweild prize offered by F. N. Pickett, of Welham, England; John Gans, New York and P. A. B. Widener, of Elkins, Park, Pa.

CABLED PARAGRAPHS

SANTIAGO, Chile, Dec. 4.—(AP)—General Ibanez, president of Chile, was married yesterday to Senorita Graciela Velasco, daughter of Ricardo Letelier, in the first wedding of a president in office in the history of the country.

ROME, Dec. 4.—(AP)—Albania holds the same strategic position for Italy that Belgium holds for England, Deputy Andrea Torese told his colleagues in the chamber of deputies in urging adoption of the Italo-Albanian defensive alliance.

LAPEDO, Mex., Dec. 4.—(AP)—General Francisco Bertani, rebel chieftain captured by federal troops and taken to Minatitlan, state of Vera Cruz, was executed Friday night, according to a statement issued by the Mexican presidential office and received yesterday by the Laredo Times.

GENEVA, ec. 4.—(AP)—Portugal has asked the League of Nations to examine her financial and economic condition with a view to league assistance in the country's rehabilitation and undoubtedly will request the flotation of an international loan under the auspices of the league.

GENEVA, Dec. 4.—(AP)—Sir Austen Chamberlin, the British foreign secretary, and Aristide Briand, French foreign minister arriving in Geneva today had lunch together to talk over the international situation with special reference to the Polish-Lithuanian dispute which comes before the council of the League of Nations when it opens tomorrow.

WESTPORT FIREMEN FOUGHT FLAMES FOR THREE HOURS

WESTPORT, Conn., Dec. 4.—(AP)—Firemen battled for three hours early this morning to subdue flames in the studio of Eugene McNerney, Jr., in Candleberry lane, within a stone's throw of the homes of William S. Hart, movie actor; Henrik Willem Vanloon, writer, and Gerald Mygatt, short story writer, with a bitter northeast wind hampering the work of the local fire department and chilling the men.

It is believed that a stove pipe leading from the heater in the studio to the chimney became over-heated and ignited the woodwork. The studio was partially destroyed, damage estimated at $1,000. The majority of Mr. McNerney's drawings, paintings, portrait books and his vast collection of material were mostly destroyed.

PROTESTS AMERICAN LOAN TO SOUTH MANCHURIAN R. R

SHANGHAI, Dec. 4.—(AP)—The nationalist foreign minister, Dr. C. C. Wu, has cabled American Secretary of State Kellogg, stating that the Chinese people heard with alarm of the imminent flotation of the South Manchuria railway loan by American bankers and with the apparent approval of the American government.

Dr. Wu declared in his message to Mr. Kellogg that the railway is not merely an industrial enterprise but is the symbol and instrument "of alien domination over large and rich portions of Chinese territory." He added that he felt confident the American government would not permit consummation of the loan.

WILL ROGERS AMUSED PRESIDENT CALLES OF MEX.

ABOARD PRESIDENTIAL TRAIN, Pabellon, State of Aguascalientes, Mexico, Dec. 4—(AP)—President Calles has launched more in the past two days than he has in the four years he has been in office and Will Rogers, is responsible for it, say close friends of the Mexican executive who is touring northern Mexico accompanied by the American humorist and Dwight W. Morrow, ambassador to Mexico.

Rogers was at home at a specially arranged rodeo and bull fight in honor of the presidential party yesterday at the Pabellon ranch and drew generous applause from the president when he did numerous roping tricks and mixed freely with Mexican cowboys. He left the bull fighting, however, to the toreador engaged for the occasion.

DISABLED GREEK TANKER IS MAKING FOR NORFOLK, VA.

NEW YORK, Dec. 4—(AP)—The Greek tanker, Paraguay, which was reported in distress off Cape Henry sent out another SOS today followed by a message stating she was making for Norfolk, Va. This message, picked up by the Independent Wireless company station at 10:35 a. m., was the last heard from the ship here. Two vessels reported last night they were standing by.

HEROIC ACT OF MEXICAN RAILWAY ENGINEER

MEXICO CITY, Dec. 4—(AP)—Special despatches from Cordoba, state of Vera Cruz, relate the extraordinary heroism of Ignacio Espinosa, a railway engineer who saved the city from possible disaster when he connected his engine to a blazing box car containing dynamite and rushed at furious speed out of the city. Two miles out, he disconnected his engine and a few seconds later a terrific explosion occurred.

PACIFIC MILLS WILL HANDLE ITS OWN EXPORT BUSINESS

BOSTON, Dec. 4—(AP)—The Pacific mills announced today that after January 1, the company wil handle its own export business. Pacific mills operate 546,752 cotton spindles and 11,455 cotton looms in mills located in Lawrence, Dover, N. H., Columbia, N. C., and Lyman, S. C. The announcement stated that Pacific mills will be the largest textile unit in the United States selling direct to foreign trade as the result of the new policy.

STORM WARNING ISSUED BY THE WEATHER BUREAU

WASHINGTON, Dec. 4.—(AP)—The weather bureau today issued the following storm warning:

"Advisory: 9.30 a. m. Northwest storm warnings displayed Delaware Breakwater to Boston. Northeast gales this afternoon and tonight, accompanied by rain or snow. Disturbance over eastern North Carolina, moving northeastward."

IRISH FREE STATE IS TO BORROW IN AMERICA

NEW YORK, Dec. 4.—(AP)—For the first time in its six years of existencey, the Irish Free State will appear as a borrower in the American market tomorrow. An issue of $15,000,000 bonds bearing a 5 per cent coupon rate, will be offered by a syndicate headed by the City National company, priced at 97 and interest, to yield about 5.20 per cent.

Sleet Storm Driven By 50 Mile N. E. Gale

Ocean Liners Were Delayed by the Blinding Sleet—Four Fatalities.

NEW YORK, Dec. 4.—(AP)—A sleet storm, driven by a 50-mile an hour northeast gale, and accompanied by freezing temperatures, swept over New York city and harbor today in the first onslaught of winter.

Delays to shipping and distress signals from a tug off the Jersey coast came with the first blast of the storm. Suffering among the city's poor was also reported and the municipal lodging houses she tered the greatest number for any single night since the winter of 1915.

A tug, sighted six miles off Sea Girt, N. J., was making its way to a North Atlantic port tonight with one of its three barges flying a "not under control" flag. The barge's rudder was swept away, a message to the Independent Wireless company stated, but the tug captain refused a steamer's offer of aid. The coast guard cutter Aschunet was notified and went to the tug's assistance.

Liners working their way to piers up the Hudson river were delayed by the gale and blinding sleet. The Navagazione Italiana liner, Colombo, with 1,018 passengers, required three hours to go from Quarantine to her pier at 59th street, a strong wind banking against her port quarter.

The Ulna, of the United Fruit company due today, wirelessed her owners that head winds and high seas would delay her arrival until sometime tomorrow. The Ulna is bound from Kingston and other West Indian ports.

Within the city the fine, powdery sleet froze to pavements and banked in gutters, giving snow removal forces their first task of the winter. Besides the crew of 7,000 street cleaners, 500 extra workers and 200 snow plows were ordered out.

24 MEN RESCUED FROM A NORWEGIAN STEAMER

NORFOLK, Va., Dec. 4.—(AP)—Twenty-four men were rescued from the Norwegian steamer Cibao ashore off Cape Hatteras today by life savers from the Cape Hatteras and Creed Hill stations and 12 men were rescued from the Greek steamer Kyzikos, formerly the American steamer Paraguay, which stranded north of Kitty Hawk, N. C.

Four members of the Kyzikos' crew perished last night while the ship was battling a northeast storm 60 miles southeast of Cape Henry.

WIND AT ATLANTIC CITY REACHED 66 MILE AN HOUR

ATLANTIC CITY, N. J., Dec. 4.—(AP)—The inlet section of the city was flooded and trolley service district was crippled by a northeast storm which swept south Jersey today this afternoon.

The mainland suffered some damage with boulevards flooded, while boats were ripped from their fastenings. Three drifting boats were recovered by coast guards in back of Brigantine beach.

The wind reached its highest velocity, 66 miles an hour at 2.30 o'clock this afternoon and was blowing between 60 and 65 miles from that time on for most of the night. The storm lashing the south Jersey coast was off the eastern Carolina coast, moving in this direction. Snow started falling early this morning.

DISTRESS SIGNALS WERE FLOWN BY SCHOONER

BOSTON, Dec. 4.—(AP)—Distress signals flown from the four-masted schooner Zezedee E. Cliff off Minot's Light this afternoon caused coast guard cutters to hurry to her assistance. The schooner reported that she was in no immediate danger, however, but that she was unable to reach the port of Boston because of the heavy northwest gale. She asked that tugs be sent to help her in

ANTI-SALOON LEAGUE IN SESSION IN WASHINGTON

WASHINGTON, Dec. 4.—(AP)—Delegates to the Anti-Saloon league convention were told today by William E. "Pussyfoot" Johnson and Senator Willis, republican, Ohio, that no candidate known to favor "nullification of the 18th amendment in the 1928 election" would reach the white house.

The Victor Bergers, the Nicholas Murray Butlers and the Al Smiths of the country" Willis declared, "are not going to write the party platforms of the coming campaign."

Johnson asserted that the number of arrests for drunkenness in large foreign cities far exceeded in proportion to population the number of arrests for the same offence in New York which he described as "possibly the wickedest city in the United States."

"Six men who have been implicated in the planting of that still apparatus on my farm up in New York are in jail," said Johnson, referring to the recent discovery of a still on his property. "Anyone else who wants to know what the inside of a jail is like," he warned, "can just go up to New York and plant a still on my farm."

NORFOLK & WESTERN R. R. WINS HARRIMAN MEDAL

NEW YORK, Dec. 4.—(AP)—The E. H. Harriman gold medal, awarded annually to the railroad which accomplishes the most conspicuous accident prevention work, has been won by the Norfolk and Western railroad for the year, 1926, Arthur Williams, president of the American Museum of Safety, announced today.

The Norfolk and Western showed a reduction during 1926 of more than 23 per cent. in passenger fatalities, and a reduction of more than 11 per cent. in non-fatal accidents, he said.

DIED OF HEART ATTACK AFTER PREACHING SERMON

BALTIMORE, Dec. 4—(AP)—The Rev. Dr. Murray Wilder Dewart, rector of Christ Protestant Episcopal church here, died today of a heart attack shortly after he had preached his Sunday morning sermon. He was fifty-two years old.

Dr. Dewart came to Baltimore in 1922 from the Church of the Epiphany, in Winchester, Mass., and formerly resided in Chardon, Ohio.

Major Brainard Has Landed at Managua

Made the First Non-Stop Flight From the United States to Honduras.

MANAGUA, Nicaragua, Dec. 4—(AP)—Six days from Miami, Florida, with one stop on the way, Major E. H. Brainard, chief of the United States marine aviation forces, landed in the outskirts of Managua at 2:37 o'clock this afternoon. With him were Sergeana M. P. Shepard and Corporal N. M. Winchester. A great crowd had gathered to welcome the Americans.

The aviators hopped off from Miami in their big Fokker monoplane Saturday morning, and made a landing at Tela, Honduras, at 4:07 in the afternoon, having achieved the first non-stop flight from the United States to Honduras, a distance of about 785 miles. They went into the air again about 11:30 this morning for their 250 or more miles to Managua.

Major Brainard made a graceful landing, and was mightily cheered—and warmly greeted by the waiting crowds. Colonel Guilcq, commanding the marine detachment, Col. Beadle, chief of the Nicaraguan guards, and many other officers rushed up and congratulated the airmen. The major and his companions looked fit as they stepped from their plane.

Telling of the flight, Major Brainard said. "I had hoped to arrive here yesterday, but heavy winds held me back. Leaving Tela this morning, the weather was very bad, and continued so until we were near Tegucigalpa. We did not go to Tegucigalpa, but 10 miles to the eastward. We then came into fine weather, and headed for Managua. Our average speed from Tela was about 90 miles, and we took about three hours to make the trip.

"Nicaragua is a beautiful country from the air, and I will remain for a few days before returning to the United States."

The major explained that his flight was what he termed "a regular duty trip." He carried a letter from the Nicaragua min'ster in Washington to President Diaz, but no other communications.

Nicaraguans are somewhat disappointed, as they had hoped the U. S. marine plane would succeed in making a non-stop flight direct to Managua, thus placing Nicaragua on the aviation map.

FAVORS STATE BUREAUS OF CRIMINAL STATISTICS

NEW YORK, Dec. 4.—(AP)—Establishment of criminal statistics bureaus in every state of the Union is recommended by the national crime commission in a report made public today.

Based upon the findings of an investigative committee headed by former Governor Frank O. Lowden, of Illinois, the report states that America, with more crime than any other civilized nation, has the world's worst criminal statistics. Annual police reports in America were termed "little less than ridiculous."

"The fact that administration of criminal justice is not all it should be," Governor Lowden said, "is due in large part to a woeful lack of criminal statistics. Tinkering with the laws can bring no improvement until we know how much crime there is, how many criminals are apprehended and what disposition is made of their cases."

Such statistics, the report stated, are non-existent except in Massachusetts, although New York state has tried for 93 years to collect them.

"What is needed," the commission asserts, "is knowledge of the number of crimes reported annually to the police; the number of arrests and data on the progress of each prosecution. The information would form the basis for considerative criticism of our present criminal procedure."

The statistical bureaus recommended, coupled with central identification bureaus also suggested, the report states, would be of enormous assistance to the federal census bureau in the tabulation of criminal data.

REV. CLARK DIED FROM SELF-INFLICTED WOUND

SYRACUSE, N. Y., Dec. 4—(AP)—Rev. Dr. H. Clarke Colebrook, a leader in Baptist church activities in New York state, who last night shot himself through the right temple with a revolver, died today.

Dr. Colebrook suffered a nervous breakdown a month ago, shortly after resigning as general director of the Baptist state convention. Mental strain increased and last night when he called at the home of a sister, Mrs. William A. Miller, a brooding silence convinced her he was suffering from a severe mental malady. After several hours Dr. Colebrook went to a bathroom and turned the revolver to his head.

Dr. Colebrook, who was 50, married his 30 year old Secretary Miss Dorothy H. Mallory last July, but according to Mrs. Miller, another person had caused domestic troubles. Dr. Colebrook, it was learned today, called his wife on the telephone just before inflicting the fatal wound.

Dr. Colebrook had served as pastor at Albany and Gloversville and Stetson university church at De Land, Florida.

SINCLAIR AND BURNS TO ANSWER CONTEMPT CITATION

WASHINGTON, Dec. 4—(AP)—Harry F. Sinclair and William J. Burns will be called to account tomorrow for the part they played in the series of events that brought about a mistrial in the Teapot Dome oil conspiracy case.

With four others, the wealthy oil man and internationally known detective will appear before Associate Justice Frederic L. Siddons of the District of Columbia supreme court in answer to a contempt citation based on allegations that they sought to influence the verdict of the trial jury.

How the government will go about proving its charges that the wealthy oil operator had two of his confidential aides, employ Burns detectives to "spy upon, to bribe, intimidate and influence" the jurors was the cause of much speculation on the eve of the hearing.

MERIDEN MAN KILLED WHEN AUTO SKIDDED

MERIDEN, Dec. 4—(AP)—Thomas Kudik, of this city was killed and Tony Rogola, of View street, this city, is on the danger list with a fractured skull at the Meriden hospital as a result of a skidding accident near Black Pond on the Meriden-Middletown highway this afternoon about 5 o'clock. The automobile in which they were riding skidded into a tree. Two others in the car with them escaped injury.

BRIEF TELEGRAMS

Raising monkeys for the medical market is now an established business on the French and Italian Rivieras.

Eastern Pennsylvania, southern New Jersey and Delaware last night were in the grip of a severe sleet storm, the first real blast of winter.

Cecil Leslie Gates, a field secretary of the International Young Men's Christian Association thirty-five years died at his home in Hartford.

The administration, it is announced at the White house, will recommend that the coming congress authorize further additions to the navy's fleet of cruisers.

Frederick H. York, for several years harbor master in Portland, Me., and for many years known to seamen plying the Atlantic, died Saturday. He was 69 years old.

Rev. Elihu B. Haskell, 80, retired Baptist clergyman, died at his home in Fiskdale, Mass. He was a graduate of Colby college and Newton Theological institute.

Birth control as a solution of the problem of over-population was urged yesterday by Dr. Harry Emerson Fosdick, pastor of Park Avenue Baptist church, New York.

Edward F. Tate, 38 years old, of New York, was sentenced in criminal court in Washington to 40 years in the penitentiary on four charges of house breaking and larceny.

Peter Condiles, of Manchester, N. H., has appealed to Senator Moses to aid him in a search for his bride, Olga, who has mysteriously disappeared from the hospital at Ellis Island.

Gift of a new chapel to Trinity college by William G. Mather, iron ore magnate of Cleveland, Ohio, was announced at a meeting of the board of trustees by President Remsen B. Ogilby.

Assets of savings banks in Connecticut increased $44,458,340 in the fiscal year ending September 30 last, a report today to Governor J. H. Trumbull by State Bank Commissioner J. B. Byrne showed.

Roberto Hernandez, socially prominent in Cuba and New York, and Miss Vivian Vernon, former wife of Phil Baker, a member of the cast of "A Night In Spain," are reported engaged to be married.

A comet of the third magnitude, the first "naked eye" comet to be reported for some time, was observed at Melbourne, Australia, Saturday, Dr. Harlow Shapley, director of the Harvard observatory, announced.

George Remus, on trial in Cincinnati for his life for slaying his wife, spent Saturday in bed under treatment of a physician. The defendant was described as suffering from a heavy cold and exhaustion.

Charged with offering Policeman Leonard Barton a $10 bill to "keep quiet" while his bakery in Thompsonville was being raided, Stanley Legienza was arrested on a charge of attempting to bribe an officer.

Stephen Cernak, 19, of Easthampton, Mass., died yesterday afternoon from infantile paralysis after an illness of three days. This is the third death from infantile paralysis in Easthampton since early in the summer.

C. E. Smith, a consulting engineer, of St. Louis, has been appointed a vice president of the New York, New Haven and aHrtford railroad, it was announced in Boston. The appointment is to become effective January 1.

Flood Control, farm relief, tax reduction and the return of alien property are viewed by Senator Robinson of Arkansas, the democratic leader, as the most important legislative subjects to come before the new congress.

Owen Gaffney, caretaker at St. Leo's Catholic cemetery in Leominster, Mass., has notified Chief of Police Michael T. Conlon that a large headstone has been stolen from the grave of Edward McLaughlin in that cemetery.

Overlooking a host of active candidates from the Washington clergy, a committee of senate republicans selected the Rev. Z. T. Phillips, rector of the Church of the Epiphany, Episcopalian, as its choice for chaplain of the senate.

Santa Claus will drop some $100,000,000 in gold coins into expectant Christmas stockings in the United States this year, federal reserve bank officials estimate following the demand for $20,000,000 of the gold coins in New York.

The development of 11 cases of Diphtheria in the Artemus Ward and Calvin Coolidge grammar schools at Shrewsbury, Mass., with one death resulting during last week, has caused the school committee to consider the closing of these schools.

Increase in the number of divorces is an indication of the advance of civilization in the opinion of John Haynes Holmes of the Community church in New York city, speaking at Middletown before the symposium on religion at Wesleyan university.

National policies of organized agriculture for the coming year and plans for presenting them to congress will be formulated in Chicago this week. From forty states delegates will attend the ninth annual meeting of the American Farm Bureau Federation, which convenes today.

Captured by a revenue cutter after a seven-mile chase off Blue Point, Long Island, the 200-foot steam trawler Newton Bay with a cargo of 4,000 sacks of assorted liquors and champagnes was anchored in the lower New York bay. The liquor was valued by coast guard officials at $300,000.

The daily Princetonian, undergraduate publication of Princeton university, in its current issue publishes an interview with Professor Walter L. Whittlesey, assocate professor of politics, which assails the mid-west as "a liability, deadweight and drag on the nation's political leadership, effort and progress."

Much improvement was noted last night in the condition of Lafayette Keeney, 70, president of the Somerville Manufacturing company, who was injured in his mill several days ago when a 200-pound piece of wool stock rolled down a stairway and bowled him over, dislocating a vertical vertebrae and completely paralyzing his arms and legs.

CUTTING EXPENDITURES OF THE INTERIOR DEPARTMENT

In His Annual Report Secretary Work Showed That the Department Last Year Spent $27,709,408 Less Than During the Preceding Year—During the Past Four Years the Force of Permanent Employes Has Been Reduced by 2,722.

WASHINGTON, Dec. 5—(AP)—Another record of cutting down expenditures was published today by Secretary Work, who in his annual report showed that the interior department last year spent $27,709,408 less than during the preceding year.

The record also showed that during the past four years operating costs for the department had been cut by a total of $181,331,871, and that the force of permanent employes had been reduced by 2,722, notwithstanding an increase in the functions delegated to the department.

Along with the accomplished reduction in the expenditures of money, Secretary Work urged that similar economy be permitted in the use of natural resources. Calling attention to overproduction of oil and the existing prices, the report emphasized the importance of legislation vesting the secretary with discretion in the matter of leasing and developing the oil resources of the Osage reservation in Oklahoma, a portion of which must be leased annually regardless of market conditions.

The secretary declared that every bureau in the department had shown steady improvement except that of Indian affairs, where the cumulative effect of many years of financial neglect had brought about what he described as "actual poverty."

In discussing the Indian service the secretary renewed his previous recommendations to congress concerning the states' responsibility for the education health, and social welfare of the Indians. "It would be feasible for congress to authorize the secretary to enter into contracts with states for the handling of the health and education of the Indians, the report said, with federal expenditures being made through the states under proper safeguards.

The bureau of pensions at the close of the fiscal year showed 459,942 pensioners on the roll as against 501,723 on June 30, 1926, a net loss to the roll of 11,781. During the year 31,501 names were added and 42,282 removed by reason of death, remarriage and other causes. Pensions paid by the government amounted to $230,152,712 as compared with $207,844,348, the previous year, an increase of $22,308,364.

The reclamation bureau, the report said, is at present constructing a number of engineering works which in size, cost and natural obstacles rank among the great irrigation projects of the world. The dam on the Owyhee project in Idaho will be higher than any in existence. These projects are a part of a ten year program aimed to complete construction on all the approved engineering needs. The estimated cost of these developments is $97,000,000.

Four surveys at the request of educational officials brought the bureau of education opportunity for outstanding achievement during the year. The system of education of Utah was subjected to an exhaustive examination under the direction of the commissioner of education and a series of constructive recommendations was submitted to state officers. Rutgers university, New Jersey, was similarly examined and many recommendations which resulted already have been adopted.

The geological survey explored and mapped two large areas in Alaska during the year and progress toward a map of southeastern Alaska made from aerial maps of the navy has gone steadily forward. There was considerable progress in the development of aerial photography in connection with topographic mapping.

ANNUAL REPORT OF THE SHIPPING BOARD

WASHINGTON, December 4—(AP)—For every first class merchant ship built in the United States since 1921 Great Britain has built 41, Germany 12, Italy 5 and France and Japan approximately four each.

These figures were contained in the annual report of the shipping board made public today, which also showed that its operating loss for the year ended last June 30 was $16,000,000 as against $19,000,000 the year before, although the United States lines, which the board operates had a profit of $371,000.

The United States liners are the Leviathan the George Washington, the Republic, the President Harding and the President Roosevelt. They lost $962,000 the year before.

Foreign building, the report said, provided foreign competitors not only more ships but also with faster ones, for the modern trend in shipbuilding all has been in the direction of speed, with economy of operation due to the use of up-to-date machinery.

"We are thus being outclassed not only in tonnage, but also in the character of the service rendered the shipper," the report continued. "More and more are we likely to get the less desirable classes of cargo—the commodities invariably handled by slow ships and with low freight rates."

The board possessed 500 ships, 307 in active operation and 516 laid up, at the end of the year. Since 1921 it has sold to American citizens 1,134 ships, representing 4,993,346 tons, for $84,411,023.39, including nine established ship line service disposed of on a basis of guaranteed operation for a fixed number of years.

REPORT OF SEC'Y DAVIS OF THE LABOR DEPARTMENT

WASHINGTON, Dec. 4—(AP)—In prosperity and happiness the "American people so stand as to be the subject of admiration and study the world over," Secretary Davis declared today in the annual report of the labor department. He called for maintenance of high wages and welfare, for control of immigration, and for modification of anti-trust laws to allow the condition he described to be maintained.

"While we take into account the splendid life of plenty and peace we enjoy," the labor secretary said, "we must not suppose that all is perfect with us. The distribution of our national wealth is good, but it is not perfect.

"No matter on what plea or excuse, reduction of wages is bad business and worse economics. The time has passed when any industry or employer who seeks to break down wage scales will be looked upon by the community as shrewd or clever in industry * * *. It is the mutual willingness of the worker to produce and the employer to pay for production that accounts in large measure for our present prosperity. It has crowded the home market with millions of ready consumers and buyers; it has stocked that market with an infinite variety of goods for improving their standard of living."

Mr. Davis declared that the "simple secret of the national prosperity" in the maintenance of high production and high wages had resulted in cessation of strike activity, and predicted that this condition would continue.

"Never before in the history of American industry has the country witnessed such a degree of general harmony between worker and employer," he said. "This attitude of mutual respect, good will and partnership is growing in the country."

EIGHT KIDNAPING SUSPECTS UNDER ARREST IN CHICAGO

CHICAGO, Dec. 4—(AP)—Police of more than a half dozen cities with recovery of more than $700,000 of stolen diamonds as their objective, have joined the Chicago authorities in a search for 22 men and women, said to be members of the gang that kidnaped Moris Reismer, St. Paul, Minn., real estate dealer last Thursday.

Eight suspects have been arrested. They and the 22 at large are said by police to constitute the most powerful diamond robbery gang in the United States. Simultaneously, it is charged, they carried on kidnaping plots on an extensive scale.

In possession of those still at large, police say, is the nearly three quarters of a million dollars of loot, proceeds of robberies in Chicago, New York, Brooklyn, Philadelphia, Detroit, St. Louis, Cleveland and other cities.

Even while Reismer was being held captive and effort made to make him pay $75,000 for his release, detectives were tracing the stolen jewels to Chicago. The investigators obtained their most definite clews following the robbery of Swirky brothers of Cleveland of $205,000 worth of diamonds.

The kidnaping of Reismer had its inception in an effort to sell him a part or all of the loot of the Cleveland robbery, police said today.

Reismer said he was taken to an apartment, where he was kicked, beaten and threatened with death and ordered to raise $75,000. He carried only a check for $5,000. Evidently despairing of getting the money, the men released Reismer and he was found last night in a loop hotel.

SIX BRUSH FIRES RAGING IN SOUTHERN CALIFORNIA

LOS ANGELES, Cal., Dec. 4—(AP)—Six brush and forest fires fanned by a heavy north wind, tonight were causing havoc in six separate areas of southern California. All available fire fighting equipment of the forestry service, as well as the fire departments of several towns and cities, and more than 2,000 men were battling the conflagrations.

Carried by a terrific wind, a fire which started shortly after 1 o'clock this morning near Running Spring Park, ten miles north of Redlands, Cal., raged through Plunge Creek Canyon, destroying from 50 to 75 cabins valued at from $200 to $1,000 each. Tonight the fire had passed over Keller Peak and was threatening the Santa Ana watershed.

Another conflagration was discovered late this afternoon in San Antonio Canyon, due north of Claremont and Upland, Cal. The heavy wind was driving the fire south and fire fighters, trucks and equipment were rushed from neighboring towns to the scene.

Another fire in the vicinity of Redlands was reported virtually under control after burning over two thousand acres of brush and timber in the Mint Canyon district. A strong wind, however, was causing some apprehension.

The heavy wind fanned into flames a small blaze near Palm Springs in the San Andreas Canyon, a report to the forestry offices at Pasadena, Cal., said.

LILLIENDAHL MURDER TRIAL DRAWING TO CLOSE

MAYS LANDING, N. J., Dec. 4—(AP)—This was the last Sunday of uncertainty for Mrs. Margaret Lilliendahl, and Willis Beach in their fight against a charge of murder and they spent the lagging hours singing old time hymns in their barred cells.

Before another Sunday perhaps tomorow night, their fate will have been decided and they will know whether they must pay with their lives for the killing of the woman's aged husband, Dr. A. William Lilliendahl, of which they are accused.

The seven men and five women who will decide on the guilt or innocence of the two also spent their Sunday in confinement, and they, too, turned to worship on their first day of leisure since the trial opened last Monday.

FUR MODEL ROBBED OF $4,600 ON STREET CAR

BOSTON, Dec. 4—(AP)—Miss Betty M. Fisher, of Pittsburgh, a fur model in a Boston department store, reported to the police tonight that the sum of $4,600, representing her entire savings for four years, had been stolen as she was riding on a street car yesterday.

The girl said she had drawn the money from a bank preparatory to a visit to her home city. She said she had planned to assist her family who were in strained circumstances because of an accident which had befallen her brother in a mine explosion.

TAXI-DRIVER WAS BOUND, GAGGED AND ROBBED

NEW BRITAIN, Dec. 4—(AP)—Frank Sinsigalli, a taxi-driver of 369 Garden street, Hartford, reported to the police here today that he was bound and gagged and left in a field early today by three men who first took $42 from his pocket and afterwards stole his cab.

WILLIMANTIC

Office 824 Main Street. Telephone 1131-2.

VOTING MACHINES TO BE USED IN TODAY'S ELECTION

(Special to The Bulletin)

WILLIMANTIC, Dec. 4.—Unusual activity has been evidenced by the major parties in the eighteenth biennial municipal election which takes place here this Monday. The polls will be open from six a. m. to four p. m. and for the first time in the history of the city, voting machines will be used.

Voting places are as follows: First ward, lobby of town building, High street entrance; second ward, second floor of old town building on Church street; third ward, booth at corner of Milk and Ives streets near Milk street railroad crossing; fourth ward, booth at 99 Pleasant street near foot of South street.

The moderators for the election will be George E. Gifford, first ward; Lawye G. Gerry, second ward; third ward, L. Vincent Sweeney; and fourth ward, Robert G. Snow. The first two are republicans and the latter two democrats. Headquarters for the two parties will be adjacent to the polls in each of the four wards. When the result is announced, the meeting will adjourn until Tuesday afternoon at two o'clock in the town hall to hear the reports of the city officers for the past year and act on the appropriations sanctioned by the board of aldermen as well as doing any other business.

The candidates to be voted on follow: Republican, mayor, Charles A. Gates; aldermen-at-large, Cyril A. Lamoureux and Oliver L. Willard; city clerk and treasurer, Arthur L. Clark; city sheriff, Ralph J. Lussier; assessors, Charles R. Cone and Gerard E. Lousell; first ward alderman, William E. Jackson; second ward alderman, William E. Webber; third ward alderman, James M. Smith; fourth ward alderman, Eugene B. Lewis.

Democrats—John R. Pickett, mayor; aldermen-at-large, Zephire Bergeron and John Reilly; city clerk and treasurer, James J. Lee; sheriff, John M. Ryan; assessors, Joseph F. Gaudreau and Robert E. Casey; first ward alderman, Herbert Sanderson; second ward alderman, M. Eugene Lincoln; third ward alderman, Arthur J. Dubreuil; and fourth ward alderman, William P. Dinneen.

The principal interest is in the mayoralty race between Charles A. Gates who has served as mayor already for three terms and John R. Pickett, manager of the Gem theatre, who had served on the board of assessors for over twelve years with distinction. Alderman William E. Jackson, republican, and Alderman Arthur J. Dubreuil, democrat, are seeking re-election.

RETIRING MAYOR PRAISES WORK OF COMMON COUNCIL

(Special to The Bulletin)

WILLIMANTIC, Dec. 4.—In the annual message of Mayor John C. Tracy to the board of aldermen, mention is made of the notable accomplishments of the past two years, namely the improvements to the water system; the changes in the lighting system, including the white way; the installation of traffic signals at intersections and junctions; building a permanent surfaced amiesite road on West Main street and Bridge street; the installation of sewers on Hope, Ann and Chapman streets, on West Main street to Wilson street, on Oak street between Summit street and Lewiston avenue, and on Prospect and Birch streets; solution of the parking problem by returning to parallel parking on Main street; the installation of the teletype service at police headquarters in line with other cities throughout the state; the installation of a police lighting system with a switchboard at headquarters; centralized purchasing through the purchasing committee of the common council; construction of many new sidewalks thereby beautifying the city; improvements in the fire department, including the purchase of a new pumping engine and an aerial ladder truck, alterations at the Bank street engine house; the harvesting of a sufficient supply of ice at the municipal plant for the needs of the city; the introduction of a new system of accounting at the office of the city clerk by certified public accountants; continuance of the municipal playground system.

Mayor Tracy gives credit to the water committee of which Alderman Robert H. Fenton is chairman for their efforts in bringing the water works improvements to completion. He also expresses appreciation to the street superintendent, Edwin O. Sumner, for the satisfactory manner in which the condition of the streets is maintained. He makes mention of the fact that no disastrous fire has occurred in the city the past year and he expresses appreciation to all those who have assisted him in the administration of city affairs.

Regarding centralized purchasing through the purchasing committee, he states: "However, there are many interferences when this system is attempted in municipal affairs such as political bickering, and political wire pulling which oftentimes defeat the purpose of centralized buying and even with the resolution passed by the council the practice of buying by the committee has continued to the financial disadvantage of the city."

With respect to the West Main street improvement project, he says that it was expected that the street committee would carry out the instruction of the voters but they disregarded it for reasons best known to themselves.

Nineteen cases were disposed of in police court Saturday morning by Judge Frank H. Foss and Prosecuting Attorney Harry S. Gaucher, twelve of which were the aftermath of the raid by the police the day before in the establishment at the corner of Railroad and Main streets, conducted by Firth Rawson. Rawson was fined $100 and costs and given a ten-day jail sentence suspended for six months upon the recommendation of the prosecutor. Robert Johnson who was in charge of the place when the raid was staged was fined $50 and costs. Both were charged with keeping a gambling house and Rawson also with owning it. Fined for gambling in the place to the amount of $10 and costs were William Lord, Michael Klopik, Fred Williams, of Stafford Springs, Joseph LaRush, Edward Boucher, of Norwich, and Ralph Millett. Fines of $5 and costs were imposed upon Wilfred Bernard, Charles Smith, William Sullivan; in the case of John Lord, of R. F. D. Willimantic, a nolle without costs was entered by the court. The raid yielded to the police court treasury the amount of $284.38.

The funeral of Mrs. James McCormack Summers was held Saturday morning from her late home, 50 John street, with a high mass of requiem in St. Joseph's church at nine o'clock, Rev. Charles M. Kelly officiating as celebrant. With Mrs. Edmund R. Portelance presiding at the organ, Mrs. Henry Mathieu sang "Abide With Me" as the remains were being borne into the church; "Pie Jesu" at the offertory; and "The Priceless Love of Jesus" as a waiting hymn. Interment followed in the family plot of St. Joseph's cemetery, a committal service being read at the grave by Rev. Father Kelly. The pall bearers were Joseph Sullivan, Thomas F. Shea, John Moriarty, Herman Lariviere, Thomas Moran and Michael Dennis. Killourey Bros. were in charge of arrangements.

At a regular meeting of Mary Todd Lincoln Tent, No. 15, Daughters of Union Veterans of the Civil War, Friday evening, one candidate was initiated and the officers for the year were elected. Mrs. Amy Anderson was awarded the mystery box. A report was made to the effect that all arrangements are complete for the whist this week. Mrs. Florence V. Williams president, was in charge of the session.

The state motor vehicle department has suspended the operator's license of David Tuchenski, of the Brick Top road, according to a notification received Saturday by Police Chief Thomas F. Grady.

Friday evening about 6:30 o'clock, a Hudson coach, driven by Alfred Chartier of this city, crashed into and wrecked a wagon on Windham road near Selden street. Both vehicles were proceeding in the same direction. The horse and wagon was being driven by Patrick Sayers who was being accompanied by Timothy Crowley. Sayers contended that he had a light and it was being held by Crowley while Chartier said that he saw no light and that his vision was impaired by the headlights of a car driven by Lyman Maine. The front fender of the coach was damaged. Sayers and Crowley were thrown from the wagon by the impact and the horse ran away.

The annual memorial services of Willimantic Lodge, No. 1311, B. P. O. E., were held Sunday afternoon at the Pleasant street home, the oration for the occasion being delivered by Edwin J. Donnelly, of this city. The B. P. O. E. band, under the direction of Charles N. C. Wheeler, played appropriate music. There were also two vocal solos by Edward Rocheville on the program. The roll call was read by Louis J. Flynn, secretary, and the ritual of the day was carried out by the officers with Exalted Ruler P. D. Donahue in charge. The committee of arrangements comprised George W. Hickey, chairman, Harold C. Lincoln and Charles N. C. Wheeler.

Miss Helen Ottenheimer, of 211 North street, underwent an operation for appendicitis Saturday afternoon. Paul Lombardo, of Silver Lane, East Hartford, who was injured in a recent automobile-motorcycle accident at Columbia, was also operated on Saturday. Mrs. Carleton S. Pollard, of 198 Summit street, was also discharged from the hospital the Saturday after an operation.

At a regular meeting of Francis S. Long Post, No. 30, G. A. R., Saturday afternoon, the annual election of officers took place. A. P. Benner was elected commander; James Haggerty, adjutant; Charles Henry, senior vice commander; Joseph Slater, junior vice commander; John Leonard, chaplain; and Adam Duntz, officer of the day. Four members were present. These officers will be installed in January by the inspector general.

At a special meeting of the board of aldermen Friday evening, action was taken, authorizing the city treasurer to pay to Miss Hilda M. Berard, acting city clerk and treasurer, the sum of $170 representing the difference between her salary as assistant and regular incumbent of the office between September 24th and December 12th. The following claims sanctioned by the claims committee were also ordered paid: Mary Martin $49, Miss Rae Hevrin $183, Miss E. M. Hoag $90, and the Jordan Auto company $200.

Dr. S. J. Case, of Chicago, Ill., who has been a guest of his brother, Egbert A. Case, of Chestnut street, delivered a lecture at St. Mark's church in New York city Sunday morning.

Miss Anna D. Hall, of Summit street, a student at the normal school here, spent the week-end in Versailles.

Miss Addie M. Dunham, of Winchester, Mass., arrived Saturday afternoon to spend a week with her cousin, Mrs. A. B. Carpenter, of Church street.

Miss Bernice Butcher, daughter of Mr. and Mrs. Edgar S. Butcher, of Bolivia street, is quite ill at her home in New London.

Mrs. Willard C. Eddy, niece of Mrs. Ella M. Blanchard, of Turner street, attended the football hop at Storrs Friday evening.

Mrs. Leonard Bennett, of Washington, D. C., is a guest at the home of Mrs. Darius M. Bennett, of "The Ridges," for a few days.

Mrs. Michael Conway, of Summit street, was called to Hartford Friday at the death of her brother, James P. Getersloh.

Mr. and Mrs. G. O. Cartier, of Babcock Hill, who are en route to their winter home at Winter Haven, Fla., write from Tazewell, Va., that the weather there has been quite summerish for a week.

Miss Jane Lathrop, daughter of Mr. and Mrs. Walter H. Lathrop, of Mystic, was a week-end caller upon her cousin, Mrs. George F. Taylor, of Church street.

Mrs. M. H. Frost, of Prospect street, entertained the Trusting Circle of the King's Daughters Friday afternoon. The afternoon was spent in useful endeavor.

Mrs. Josephine Kollstede, of New York, spent the week-end with her mother, Mrs. Willard H. Smith, of Windham street.

Mrs. James P. Bath, of Church street, has returned with Mr. and Mrs. Edward Bath and his mother, Mrs. Elizabeth Bath, to their home in New York for a few days.

makes left-overs really tasty
GULDEN'S Mustard

HAMPTON

A Boys' H-H club has been organized here. Carl W. Jewett is leader.

The Thanksgiving dance given in Grange hall was a success.

The Harmony club of Little River grange is to have a supper and sale.

The Harmony club met with the president, Mrs. Ruben Pearl, Wednesday for an all day session. A large amount of work was accomplished.

The election of officers of Little River grange took place last week Friday evening.

Friday evening, Dec. 2, a masquerade dance was held at Grange hall.

MYSTIC

ROLAND STARTZ IS SHOT WHEN HE TRIPS WHILE HUNTING

(Special to The Record)

MYSTIC, Dec. 4—About 4 o'clock Saturday afternoon, Roland Startz, 17, met death by being shot. He with his nephew, Winfred Startz, with two guns, went to the woods in the Cow Hill district on woodland opposite Miss Mary McGuire's house. Roland Startz tripped and fell in such a manner as to cause his gun to go off and the full charge went into his stomach. He fell to the ground. Winfred Startz ran to Miss McGuire's house and Homer Whipple, who lives with his parents there, rushed to the aid of Startz and the two young men carried the wounded boy almost to the house and finally laid him on the ground. In the meanime Mrs. Whipple had called the New London ambulance, Dr. L. M. Allyn and relatives. Some of the relatives reached him before he died but he had expired when the ambulance arrived. Dr. Allyn called Dr. Frank M. Hewes, medical examiner of the town of Groton who came and gave permission for the removal of the body to local undertakers' rooms.

Roland Startz was born in Mystic, Stonington side, April 26, 190, the youngest son of the late William Startz and Mrs. Granville Rust. He lived with his mother and stepfather on the Lantern Hill road, Old Mystic, and was employed at the Climax Tube Co., Mystic. Besides his mother he is survived by five brothers, Joseph, Andrew, Frederick and Charles and by two sisters, Mrs. Stephen B. Reynolds and Mrs. Maurice Holdridge and a half-sister, Lillian Rust.

A new barn of the latest design for dairy cattle has been erected at Mystic Oral school and the cattle are already housed in it. The new house for Supt. Walter J. Tucker is reaching completion and when completed will be an ideal home with a wonderful view for miles.

The December meeting of Fanny Ledyard chapter, D. A. R., is to be held Wednesday afternoon in Masonic temple at 3 o'clock. After the business session, Mrs. Frederick P. Latimer of Hartford, state chairman of Ellis Island work will give a talk on that work. Each one has been asked to bring something to put in the box. The committee is Mrs. Abbie E. Phillips, chairman, Mrs. Anna B. Caswell, Mrs. Elsie P. McGaughey, Mrs. Mary E. Dickinson, Mrs. Louise K. Tufts, Mrs. J. Aletta Holmes, Mrs. Adelaide H. McDonald, Miss M. Geneva Rathbun, Mrs. Florence S. Boylen.

Miss Edith Mason, state leader of home demonstration work for Storrs college is to be at Grange hall, Tuesday, Dec. 13 from 10 to 4, to demonstrate interior decoration of the home. Dinner will be at 12 o'clock. The meeting is public. Each one attending is expected to bring food for dinner.

Mr. and Mrs. Peter Flynn and daughter, Minnie spent Friday in Providence.

Funeral services for Frederick Denison Noyes who died at a hospital in New London Thursday morning were held at a local funeral home Saturday at 2 o'clock and were attended by relatives and friends. Rev. William F. Williams of Stonington read the service and conducted the committal service at Elm Grove cemetery. The bearers were Frederick Burrows, Rosboe Burrows, Braxton Hill and Seth N. Williams.

Friends have received word from William H. Marsh, who has been in a New Haven hospital for four weeks that he is able to sit up an hour a day and is making good progress toward recovery.

Mr. and Mrs. Herbert Reeve, Mr. and Mrs. W. L. Main, James and Hazel Main attended Ledyard grange meeting Friday evening.

Harry P. Hanks is ill at his home in the Burnett Corner district.

Mrs. Carl Cutler has returned from a short visit with relatives in Providence.

The devotion the Holy Hour was observed in St. Patrick's church Friday evening at 7.30.

The meeting and supper of the Men's Bible class of the Union Baptist church is to be held this Monday evening in the vestry. Rev. George R. Atha of Groton Height Baptist church will make an address.

Miss Dorothy Gray was one of the committee of the annual cotillion at W. M. I. held in New London Friday evening. Other girls present from Mystic included Delores Neff, Lucia Allyn, and Sylvia Lapin.

Miss Genevieve Alice Welles of West Mystic was graduated from Home Memorial hospital, New London, Friday evening. A number of Miss Welles' local friends were present at the graduation.

Miss Maud Shaw, matron of Mystic Oral school attended the fourteenth annual meeting of the New London County Farm bureau's held in Norwich Friday.

John Cushman is ill at his apartment in the Main block.

The Friday whist club met with Mrs. J. R. Sanford at Willow Point. The prize was awarded Mrs. Mary Benjamin.

The son born to Mr. and Mrs. George A. Potter is grandson of Postmaster Courtland C. Potter.

Owing to the rainy weather, members of Mystic grange did not furnish the program for Ledyard grange, but will later.

The Monday club is to meet with Mrs. Charles H. Davis. Mrs. Daniel Denison will give the paper on Our Step in Japan.

Rev. F. G. Chutter is to give a talk on his travels in Egypt, Tuesday evening in the Congregational church.

NOANK

Arthur Rathbun who is 6 foot 6 inches tall, was in Donath's the other night. The owner's clock stopped. Mr. Donath is only 5 feet high and the clock is 8 feet 10 inches high and almost touches the ceiling. To wind the clock he would have to get a step ladder. Looking over to Rathbun, seeing how tall he was he said, "There is my ladder!" Standing on the floor, not on tiptoes Rathbun got the clock going by winding and set it to the right time. A large crowd was in and someone in the crowd said, "Is he on stilts that give him a reach of 8 feet 10 inches?" The longest in Noank or up the river. Donath said, "If my clock stops I will send for the champion winder Rathbun!" and everybody cheered. Rathbun got cheated once out of being the tallest fireman. A fireman from out of town streached his head a half inch taller.

Friday night, when everyone was at the supper table, an express train from the east made a loud noise with the whistle. Several people ran out on the streets, thought it was a fire but found the whistle on the engine got stuck. It was 20 minutes before the noise got out of hearing and stopped.

Mrs E. Franche, H. Langworthy and Mrs. John Jensen were the three members of the auxiliary of the American Legion that went aroun the town asking for help toward the families of disabled soldiers at Christmas time. The sum of $29 was collected in the village that will buy the happy children toys and fruit. The auxiliary is having a membership drive and the Legionnaires say "Don't let the auxiliary beat us on getting members!"

Raymond Sistare is in Newport on business.

William Tourjee was in Saybrook Friday.

Carl Ashcraft has returned from a brief visit in Occum with his uncle, Dave Londson.

Ernest Stark, a Noank boy, leaving the village over 20 years ago without much money, enlisted in the U. S. marines, working up from a buck private in the rear rank, studying nights, was made a captain in the fighting marines. He was stationed in New York when the war broke out, was sent to France with his company and saw some hard fighting. Coming back to New York after the war was over he got out of the army and was not heard from again until a month ago when Ned Carrington met his brother Ira in Brooklyn and asked him if he had heard from Ernest. Ira said "Yes! He is a lawyer in Pennsylvania. He went to college for four years and studied law." That was the first time Ira heard from him in ten years. Both brothers have seen much of the world for Ira has followed every wrinkle on the water while he was with the navy.

Sam Lane took along his dog, Lightning, recently on a moonlight night in the wood's of Center Groton, to hunt for coon. His wife wanted a coon skin for a fur. Lightning the dog got a coon up the tree and Sam got his gun with a good aim for the fur skin for his wife but in some way the gun did not have quite long enough range and the shot killed his dog and the coon had another chance to breathe the fresh air. Hunter Lane was out a dog, for which he mourns his loss and came back home down-hearted over the mistake in losing a well trained dog which money could not buy. His wife is without her coon skin; so it was a hardluck night all round.

Orrin Hodgson of Willimantic is visiting relatives in Noank for a few days.

Miss Marion McDonald is assisting at the post office in Midway.

When the diplomas were given out to the graduating nurse class at Home Memorial hospital, New London, Friday evening, a former Noank girl, Miss Josephine Vallette received her sheepskin telling all her friends in Noank that she is a nurse.

Miss Mildred Oles is ill at her home on Elm street.

WESTERLY

ELKS GO TO WAKEFIELD FOR ANNUAL LODGE OF SORROW

(Special to The Bulletin.)

WESTERLY, R. I., Dec. 4—The annual memorial services to absent brothers of Westerly lodge, No. 878, Benevolent and Protective Order of Elks, were largely attended, at 4 o'clock Sunday afternoon at Wakefield, R. I., opera house. The roll of honored dead included:

John McArdle, John R. Freestone, Murray L. Cooke, Eugene McDuff, Dennis J. Farrell, James F. Murphy, Charles L. Leonard, Charles A. Morgan, D. Wayland Larkin, James M. Crowley, Peter J. Casey, Nathaniel P. Main, Burrill N. Thompson, Horace Burdick, Charles G. Turner, Joseph Graf, Milton A. Young, Francis J. Clancy, Joseph C. Moore, Louis H. Eddy, Eugene A. Driscoll, Claude W. Ennis, James A. Welch, David A. Mackey, Cornelius J. Bransfield, Donald McL. Ferguson, Joseph P. Donahue, William Pickering, George H. Cook, Harry M. Kingsley, Stephen J. Quinn, William C. Conway, Michael J. Deady, Frank E. O'Neil B. Court Bentley, Louis W. Arnold, Frank R. Mackenzie, John B. Johns, Peter P. Palmer, Joseph T. Murphy, Martin H. Spellman, W. Bernard Sisson, Edward C. McNally, Frank W. Miller, John R. Wilcox, John P. Ahern, John L. May.

The order of exercises follows, Exalted Ruler George A. Dolan of Westerly presiding: Introductory, Prelude, Carl Reinecke, orchestra; opening memorial session, Exalted Ruler George A. Dolan and officers; invocation, Chaplain Pasquale Uzzi; solo, Miss Elizabeth Bonner; selection, "Heartsease", Neil Moret, orchestra; solo, Martin H. Spellman; selection, "Barcarole", Johannes Pache, orchestra; oration, Dr. John M. O'Connell; solo, Mrs. W. H. Pettyt.; selection, "Simple Aveu, Thome, orchestra; solo, Dr. Harold F. Doyle; closing exercises, "Auld Lang Syne", brothers of Westerly lodge; finale, Priests' March from "Athalia," F. Mendelssohn, orchestra.

Mrs. Frank G. Ahearn was accompanist.

Following are the officers of Westerly lodges: Exalted ruler, George A. Dolan; esteemed leading knight, Charles H. Cushman; esteemed loyal knight, George P. Chapman; esteemed lecturing knight, James McGarvie; secretary, M. Walter Flynn; treasurer, Richard J. Butler, Jr.; tiler, Thomas E. Donovan; esquire, Dr. John M. O'Connell; chaplain, Pasquale Uzzi; inner guard, Harold S. Barber; organist, Samuel J. Turissi.

Trustees, Harry H. Robinson, Dr. Harold F. Doyle, John L. Twomey.

The memorial committee was: Thomas L. Green, Edward Coman, William Kennedy, J. Atmore Wright, J. Horace Slocum, John W. Brophy, George A. Dolan.

VILLAGE OF WHITE ROCK TO BE IN FIRE DISTRICT

(Special to The Bulletin)

WESTERLY, Dec. 4—The special committee of investigation into the needs of the Westerly Fire district for a new headquarters station, apparatus and accessories will hold its final meeting this (Monday) evening in the council chamber of the town hall. The members have been busy tabulating the construction bids opened last Thursday and will now prepare their report to be presented to the second adjournment of the annual Westerly Fire district meeting. The committee, of which Arthur L. Perry is chairman, has also prepared a resolution for financing the obligations of the district to be undertaken when the fire station is built. A report is also looked for on the enlargement of the present Westerly Fire district to include the village of White Rock, formerly the property of the Knight Finance corporation, now the property of about fifty individual owners.

The sudden death of James J. Dennehy, 55, occurred Saturday morning at his home on Marriott avenue, following a short illness.

The death of Mrs. Grace Fazio, 41, wife of Angelo Fazio of 72 Liberty street, Pawcatuck, occurred in Norwich Friday.

William R. Dillman of Wakefield, has received his appointment from Sheriff Fred T. Mitchell of Westerly as a deputy sheriff of Washington county. For several years Deputy Sheriff Dillman was a patrolman at Wakefield. He will now be stationed at the new building of the Wakefield Trust company and will not be engaged in outside duties, except under direction of Sheriff Mitchell.

The first opportunity occurred the past week end to put into actual service the newly purchased 1,000 gallon Ahrens-Fox Motor Pumper. During the storm Friday afternoon at 4 o'clock a telephone call was received for a chimney fire at the house at 195 Canal street, recently purchased by Stephen Boris from Minnie Kaplan. Acting Chief Robert Bonner was unwilling to have the new pumper make the run and directed that the Seagraves pumper with Stanley Senior as driver be used. The contents of the 30-gallon booster tank were used to fight the stubborn blaze. The flames were confined to the chimney.

About 9:30 a. m. Saturday three rounds of an alarm were sounded from Box No. 64 Perkins avenue, for a fire at the brick house of Luigi Giuliano, 62 Perkins avenue. The fire started in a bed on the second floor and large volumes of smoke poured from the house. About 1,000 feet of hose had to be laid to the nearest hydrant. The Seagraves Pumper and the truck of the Alert Hook and Ladder company responded. The apparatus returned to headquarters about 10:15.

At the December meeting of Westerly town council this (Monday) morning at 9:30 the recently elected council fathers will gather for their second regular session since election. It is reported that the matter of holding Sunday movies may be brought up. Another matter of which the council will hear later is that of permitting restaurants and eating houses to remain open longer than the present closing hour of 1 a. m.

A special Pennsylvania railroad coach train passed the Westerly station about 5:30 a. m. Sunday eastbound with excursion passengers from Atlantic City, Philadelphia, and neighboring cities for a Sunday visit in Boston, returning in time for its patrons to be home Monday morning.

Charles Ruisi has written Westerly friends that he is enjoying his vacation visit with relatives who reside along Reservoir Lake, Rockville Center, Long Island, N. Y.

Eugene N. Clark of Pawcatuck left Sunday for Boston.

Patrolman Adin R. Sheldon began Dec. 1st, his two-weeks' tour of day duty in Pawcatuck, succeeding Officer C. Wilson Brown, who returned to night patrol duty.

D. Gerard Shea returned Saturday from New York.

H. Devere Pratt of the Boston Post road and Cambridge, Mass., left Westerly Saturday for Florida.

At 11 o'clock this (Monday) morning the Westerly adjournment of the November term of superior court for Washington county will convene in the newly renovated rooms of the superior court building in Westerly.

Thomas Whalen has returned to Pawcatuck after a visit in Plainfield, Conn.

Mr. and Mrs. L. Ward Alger and daughter, Betty, were Westerly motor visitors Sunday with Mrs. Alger's brother, Amos Brown and family in New Haven.

The first snow storm of the season came Sunday afternoon.

James Dowd and George Vardillos motored to Springfield the past week end.

James V. Tasca of Pawcatuck is in New York.

Mr. and Mrs. William McBride and son of South Manchester were week end motor guests of Mr. and Mrs. Walter H. Snyder.

Mrs. Harriet J. Brown of Westerly is the guest of her son, Amos Brown, n New Haven.

Olcott G. Mills and Oliver Ward Stoddard attended Saturday the ninth annual Boston Terrier show, Providence, where the former had an entry.

STONINGTON

In the Stonington town court Saturday, before Judge William A. Wilcox, no complaint was issued against Charles Dionne who was summoned by State Policeman J. F. Smith for failure to grant right of way at the junction of West Broad and Liberty streets in Pawcatuck, Sunday, Nov. 27th. Dionne was in collision with Antone Turso. The cases of Peter Danesie George Natzel and Jack Varvelle charged with trespassing on Mason's Island last week was nolled on payment of costs of $12.93 each. The case of Stephen Vobinski of Old Mystic, charged with trapping without having his name stamped on trap was continued to Dec. 17th, on account of the accused being confined to his home by illness.

The winners at the K. of C. whist held on Friday evening, Dec. 2 in the K. of C. home were Miss Catherine McGowan, Mrs. Wilhelmina Mills, Edward J. Ganty and Thomas F. Coffey.

James W. Harvey post, American Legion, plans a tag day Saturday, Dec. 10th to procure a Christmas fund to be used to bring cheer to their sick buddies. Ex-service men who have not yet taken advantage of the bonus law or insurance proposition planned by the U. S. government have been asked to communicate with Comrade Matthew T. Leahy who will assist in filling out the necessary papers, which must be done before Jan. 1, 1928. Members of the post plan to attend an important session in Norwich about Christmas time. This is in connection with the fifth district activities.

Moses A. Pendleton, president of the First National bank fell Wednesday at his home and sustained an injury to his right shoulder.

The steam canal-boat Nellie Folette with 158 tons of stove coal is being unloaded at the Bindloss wharf.

Mrs. Parker Reid left for Baltimore Friday and will remain till about Dec. 20

Charles D. Amico was a visitor in Noank Friday.

At the meeting of the Stonington branch of Women Voters, held in the library Friday evening, Miss Marguerite B. Sliney, R. N., was the speaker. Her subject was "Child Welfare." Miss Sliney is chairman of the Child Welfare committee in Stonington.

Mr. and Mrs. Raoul Delagrange have been entertaining Miss Olive Delagrange of the Rhode Island hospital, Providence.

Miss Lina Walsh has returned to New York after visiting here with her sister, Mrs. Edwin S. Stanton.

Capt. John Ostman of the southeast light at New Haven is spending a few days at his home here.

Manuel Sousa of the borough has joined the Coast Guard force at Fishers Island.

Mrs. Albert Fort is visiting at the home of her daughter at Martha's Vineyard, Mass.

Mr. and Mrs. Bradford B. Holmes have been guests of E. P. Edwards the past week.

Thomas Anderson of Boston is visiting here with his parents, Mr. and Mrs. Walter Anderson.

Mrs. J. W. McCaskey returned to Germantown, Pa., Friday, after spending some time as the guest of Rev and Mrs. W. F. Williams.

BALTIC

Baltic M. E. Sunday school play entitled, "The School At Mud Hollow," was given in Sprague hall Friday night before a crowded hall. The evening opened with a brief address by the pastor, Rev. Henry Conklin, and a piano solo, Miss Sylvia Johnson The cast follows:

"The School At Mud Hollow." Act 1. The first day of school. Act II. The last day of school. Time, Thirty years ago. Miss Pinkham, Wilfred Houghton; Terrence O'Hara O'Connor O'Connell, Albert Taylor; Honora Bridge O'Donnell, Marie Heibel; Josiah Joel Joseph Jones, Theodore Swanson; Mehitable Mercy Matilda Jones, Emma Froemel; Polly Jane Jenkins Jones, Annie Wilcock; Dorcas Ann Ramsom, Phyllis Bell; Dandelion Blossom, Geo. Bell; Calla Lily Blossom, Constance Charron; Ellowina Roberta Evangeline Smythe, Evelyn Houghton; Evalina Marguerita Gwendolyne Smythe, Florence Barnes; Reginald Algernon De-Montmorency Smythe, Willie Wilcock; Maria Bascom, Sadie Stewart; Katrinka Von Hummell, Frieda Froemel; Fritz Von Hummell, Otto Froemel; Lydia Jane Brown, Edith Hinchcliffe; Willie West, John Faulkner; Hank Jenkins, Edward Ashworth; Reuben Ransom, George Orme; Jake Benway, Leonard Firth; Miss Ketchum, Florence Firth; Hannah Ann Brown, Ethel Hallas; Mrs. O'Donnell, Esther Firth; Mrs. Blossom, Beatrice Ashworth; Mrs. Von Hummell, Lillian Kispert; Mrs. West, Bertha Froemel; Mrs. Smythe, Esther Ericson.

The play was under the direction of Mrs. Theodore Swanson and was given for the benefit of the Sunday school Christmas fund. During the acts candy was sold by Miss Jennie White and Mrs. Adam Miller and Mrs. H. Conklin. Specialty numbers were well received during the last act. The hit of the evening was the song "I Am Working On the Railroad," by Master George Bell, Pr. He sang "Dandelion Blossom," as an encore. The cake walk by Mrs. Constance Charron and Master George Bell was well received. Tickets were in charge of George Geer and Miss Eva Erickson and the programs, Henry Froemel. All the parts were well taken.

COLCHESTER

An invitation is extended to all mothers in the town who have children under school age, from the newest baby to children of six to attend the Well Child conference and have their children weighed, measured and examined by the doctors and nurses in attendance. It has been found in the later years of his life that many a child has been allowed to develop a defect in his physical body in the early period of his life which was not detected because its presence was visible only to the trained eye of the physician or nurse. It is to discover these things and to give every child a chance to enjoy the health and strength of body and mind to which he is entitled, thus these well child conferences are to be held. The children should be brought, not because they are sick but because they are well and should be kept well, to each one of the conferences in order that the parents may have the very best advice and counsel possible as to the welfare of their children. The Well Child conference in Colchester is to be held in the Congregational chapel Tuesday afternoon, Dec. 6 from 2 to 4.

Local members of Norwich Lodge of Elks, were in Norwich Sunday evening to attend the memorial services of the lodge held at the Elks' home.

Thomas S. Clark was a visitor in Norwich Saturday.

Charles T. Wilson of Worcester was in town Saturday.

STAFFORDVILLE

Rev. Edward Eells was the guest of his daughter and her family in Worcester recently.

Mr. and Mrs. Francis Smith visited friends and relatives in Boston over the recent holiday.

Mr. and Mrs. Luke Shields and son of Monson, Mr. and Mrs. Melcin Comins of Stafford Springs, Mr. and Mrs. Thomas Dobson and son of Stafford, Mrs. Jane Fagan and two daughters Nellie and Vera Fagan of Hydeville, Mr. and Mrs. Francis Fagan of this place were holiday guests of Mr. and Mrs. Benjamin Phelus.

Mr. and Mrs. C. J. Clark and two children of Windsor, Mr. and Mrs. Lloyd Jones of Springfield were holiday guests of Mrs. H. G. Dunham.

Mrs. Sarah A. Zallon of Union spent several days last week and over Sunday with her daughter, Mrs. E. Mathews.

Rev. and Mrs. J. M. Von Deck and son Chariton of Oneco, visited their daughter Mrs. Earl Belcher and other local friends recently.

SOUTH WILLINGTON

Miss Hazel Sundt returned home last week from the Johnson hospital where she had been a patient following an operation.

Mr and Mrs. Arthur Moriarty and daughter of Worcester, Mr. and Mrs. Vincent Coppola, spent Thanksgiving with Mr. and Mrs. Thomas Moriarty.

Mr. and Mrs. Henry Costello and daughter, of Willimantic, were recent guest off Mr. and Mrs. James Service.

Mr. and Mrs. Harry Allen and daughter, Dorothy, of Hartford, were Thanksgiving and over the week end at Mr. Allen's parentes, Mr. and Mrs. Charles Aallen.

Miss Francis Hall, a student at Connecticut college, New London, and a classmate, Miss Dorothy Meyer, of Pittsburgh, Penn., spent the holiday at the home of Miss HHall's mother, Mrs. W. H. Hall.

Miss Elizabeth Brown, teacher in the Hall school, is confined to the house with a severe cold. Miss Taylor of Willimantic is substituting.

Mr. and Mrs. Arthur Kolberg and daughter of Springfield, were guests here over the week end, Mrs. Kolberg and daughter remaining for a few days.

Mrs. Mary Korper, Mrs. Lena Brackett, Miss Hazel Brackett and Miss Charlotte Brigham were Thanksgiving guests of Mr. and Mrs. J. Galup Service.

November 25 Mr. and Mrs. Elmer J. Matthews observed the 18th anniversary of their marriage.

Miss Grace Pike of New London is the guest of Mr. and Mrs. James Service, Jr.

Mrs. Lottie Woodworth of Coventry was a recent visitor with Mr. and Mrs. Carlos J. Gurley.

LEDYARD

The Missionary society meeting was held at the parsonage Thursday. The meeting opened with the hymn, My Hope Is Built on Nothing Less, followed by reading of the 5th chapter of Matthew and recitation of the 121st Psalm and the Lord's Prayer in unison. The minutes of the last meeting and the roll call were given by Mrs. Finegan, the assistant secretary. The society voted to send $2 to the American international college at Springfield to help in giving Christmas gifts to the children, and $10 in A. M. A. work. A sketch of the life of Mrs. Edwards, a missionary to South Africa, who has recently died at the age of 93, by Mrs. Everett Gallup. The successor of Mrs. Edwards, a native teacher, Mrs. E. B. Geer, What is Dr. Barton to do? Mrs. William I. Allyn. The mission work resumed in China, by Mrs. John Finegan. A Gift from India and What Came of It, Mrs. Carl Holdridge. Don't Go Too Fast, Mrs. George Schwarer. The teachers' paradox and some other short articles, Miss Nellie W. Geer.

The meeting closed with the hymn, Blest Be the Tie that Binds, and the Mispah benediction. Later, refreshments were served.

Missouri ranks first among the United States in production of black walnut lumber.

Say "Merry Christmas" with a Maytag

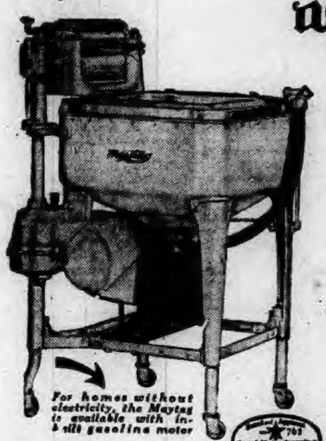

SAY Merry Christmas in terms of extra hours of leisure—of increased health and beauty—of lifelong happiness. Give a Maytag for Christmas.

Here is a washer that does an average washing in an hour. With its new, silent power-drive it produces a water action in the scientifically-shaped cast-aluminum tub which forces dirt from garments with astonishing speed. Its *New Roller Water Remover* expels both water and soap evenly from all fabrics—from pockets and seams as well as from sheets, thus drying the clothes quicker than ever before. An automatic feed still further hastens the water-removing process. Buttons pass easily under the soft rubber roll.

These and other time and effort saving features of the Maytag add to the health, beauty and leisure of every owner.

Say Merry Christmas with a Maytag. You will then be expressing the ancient Yule-Tide wish in a manner that will be appreciated and pleasantly remembered for many years to come.

If it doesn't sell itself, don't keep it.

THE MAYTAG COMPANY, *Newton, Iowa* Founded 1894

Deferred Payments You'll Never Miss

Why the NEW MAYTAG leads the World

- Automatic-feed, Soft Roller Water Remover, which swings to seven positions and reverses. Does not crush buttons and has instant tension release which is the utmost in safety.
- Non-breakable, heat-retaining, life-lasting, cast-aluminum tub which cleans and empties itself.
- Quiet power-drive with precision-cut steel gears.
- A week's washing done in an hour.
- Tubfuls washed in 3 to 7 minutes.
- No hand-rubbing—even of cuffs and collars.
- Adjustable legs which raise or lower the tub to your height.
- Hinged cover which forms handy shelf when open.
- Beautiful lacquer finish, sanitary and enduring.
- Lifetime washing service—the Maytag is the most durable washer made.

One out of every three washers sold is a Maytag.

C. M. SHARPE

312 MAIN STREET, NORWICH, CONN., TELEPHONE 2820
PUTNAM—Telephone 717-3
DANEILSON—Telephone 236

Maytag dealers everywhere follow the standardized rule of sending a Maytag to a home to do a week's washing free, and without obligation of any kind. This is the way all Maytag Gyrafoam Washers are sold.

Maytag Aluminum Washer

NEW FORD CAR exceeds all expectations

Official announcement of new model last week created unusual interest throughout entire country

FEATURES OF THE NEW FORD CAR

Beautiful new low body lines

Choice of four colors

55 to 65 miles an hour

Remarkable acceleration

40 horse-power

Four-wheel brakes

Standard, selective gear shift

Hydraulic shock absorbers

20 to 30 miles per gallon of gasoline

Theft-proof coincidental lock

Typical Ford economy and reliability

STANDARD EQUIPMENT ON ALL NEW FORD CARS

Starter	Dashlight
Five steel-spoke wheels	Mirror
Windshield wiper	Rear and stop light
Speedometer	Oil gauge
Gasoline gauge	Tools

Pressure grease gun lubrication

THE new Ford car has been on the market only a few days, but it has already created unusual interest throughout the country. Millions of people got the full details of it last week for the first time and were delighted with the story of its beauty, speed, comfort, safety and low price.

All day long and far into the night, great crowds gathered in hundreds of Ford salesrooms from Maine to Florida and from New York to San Francisco. Never has such interest been shown in a new car. Never has any new car so far exceeded expectations.

People knew that Ford was making a new car. They knew it was a good car. They had read announcements about it. But they had no idea it would be a car like this. Their quick appreciation of it is shown by the record-breaking sales.

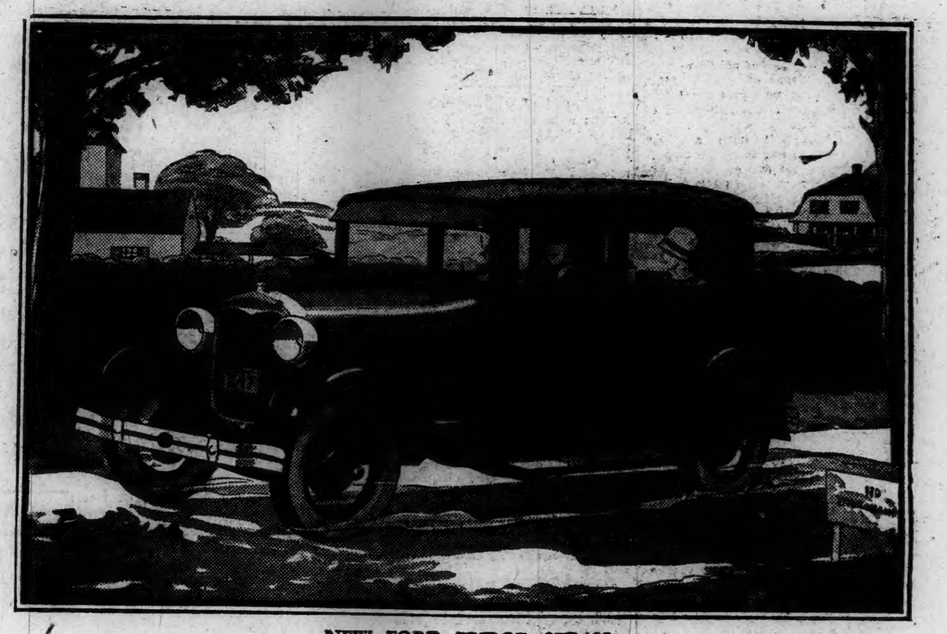

NEW FORD TUDOR SEDAN

An example of the fine coachwork of the new Ford cars. New military-type sun visor and with crown roof. Narrow pillars and new door construction give unusual vision. Both front seats fold forward, giving easy access to rear seat. Ample space between seats. Your choice of four colors—an unusual feature in a low-price car.

$495 (F.O.B. Detroit)

Greatest day in the history of the automobile industry

Thousands upon thousands of orders for the new Ford car have been received since last Friday. These, and the advance orders placed with us by motorists even before the car was officially announced, will keep the entire Ford plant working day and night for weeks to come.

Such figures are a clear and unmistakable reflection of the value that has been built into the new Ford car. It is, without question, the outstanding purchase of all time in the light-car field.

Until you see the beauty of the new Ford car—ride in it—know the thrill of driving it easily and safely through thickest traffic or step it up to sixty and sixty-five on the open road, you cannot begin to appreciate the extent of the many mechanical improvements embodied in its construction.

It is difficult to believe that so much speed, power, beauty, quiet, comfort and safety can be had at such a low price. It *would* be impossible if this new car were made by anyone but Ford.

Only Ford could sell such a fine car at such a low price

The low price of the new Ford car and its exceptional performance are the result of manufacturing practices and economies as unusual as the car itself. The new Ford is more than a new automobile. It is a new idea in modern, economical transportation.

By all means, take a little while today to learn about this new automobile. You will know that there is nothing quite like it anywhere in quality and price.

Six beautiful new Ford cars at surprisingly low prices

New Phaeton	$395
New Roadster	$385
New Sport Coupe	$550
New Tudor Sedan	$495
New Coupe	$495
New Fordor Sedan	$570

(All prices F. O. B. Detroit)

THE NEW FORD PHAETON

Another long, low, roomy car. All four doors open forward. Curtains open and close with doors. Side curtains have unusually large windows. Your choice of four artistic colors.

$395 (F. O. B. Detroit)

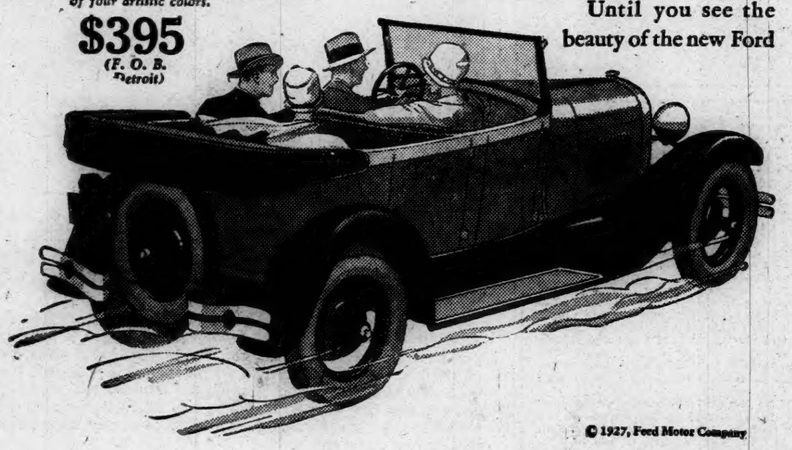

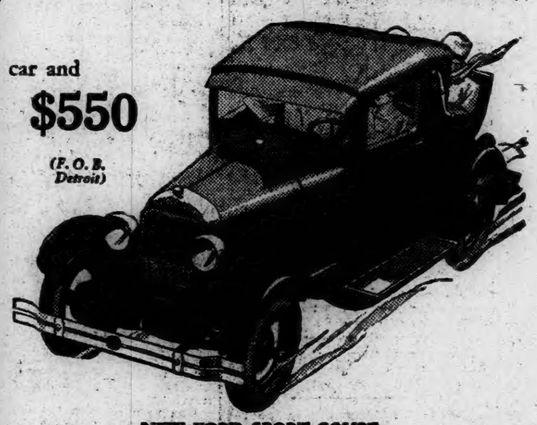

$550 (F. O. B. Detroit)

NEW FORD SPORT COUPE

Combines the alert smartness of the roadster and the advantages of a closed car. Rumble seat standard. Landau irons on rear quarter. Finished in four artistic color harmonies.

© 1927, Ford Motor Company

FORD MOTOR COMPANY

Detroit, Michigan

1790 1927

Norwich Bulletin and Courier

Entered at the Postoffice at Norwich, Conn., as second class matter
Telephone Calls:
Bulletin Business Office 430
Bulletin Editorial Rooms 35-3
Bulletin Job Room 35-2
Willimantic Office, 854 Main St. Telephone 1121-2.

137 YEARS OLD

Printed every day in the year except Sunday.

Subscription price 12c a week, 50c a month $6.00 a year

Members of The Associated Press
The Associated Press is exclusively entitled to the use for republication of all news despatches credited to it or not otherwise credited to this paper and also the local news published therein.
All rights of republication of special despatches herein are also reserved.

Norwich, Monday, Dec. 5, 1927

Daily Average Circulation

WEEK ENDING DEC. 3, 1927:

13,456

HAVING IT, LET'S HOLD IT

The report of Secretary Hoover of the department of commerce is of particular interest because it deals with conditions of the nation's business. Mr. Hoover isn't dealing with politics in this report any more than he was at that time a few weeks ago when he failed to show up to receive a medal or diploma because he was too busy with the duties of his office. As the results of the reports he has received and the observations made he sets forth the state of affairs and he does it in a manner that carries conviction. It isn't a case of saying something pleasant to bolster up the spirits. He knows whereof he speaks and he deals with the entire country and not simply one section.

Looking over the whole country, taking into consideration all its industries, surveying business in general, he finds the country prosperous and prosperity on a firm basis. He finds real wages higher than ever before there exists the highest standard of living, there has been a substantial gain by industry in the present year, the farm crops for the year are likely to surpass those of the previous year, he sees a good omen in the increased use of electricity and the volume of house construction has also gone ahead of that in late years.

In reference to the prosperity of the year Mr. Hoover regards it as "the result of general and permanent progress."

When prosperity is considered, it is inevitable that there is a desire to know how long it is going to last, or whether it will continue. It has come about at a time when governmental conditions have been shaped to get and hold it. Its continuance will, therefore, depend to a considerable extent upon the manner in which those influences for good are encouraged. We cannot for instance tear down that financial structure which has done so much to give confidence, we cannot rush into radical departures from safety and sanity and we cannot disregard the wise handling of our resources and replace it with extravagance and a disregard for the uncertainties of the future. Whether prosperity remains depends to a large extent upon the kind of encouragement it gets to remain. Having it, we should do everything possible to keep it.

DEFECTIVES AS DRIVERS

Of course Motor Vehicle Commissioner Stoeckel doesn't believe that there should be a state-wide system by which such defectives can be checked up and the driving licenses withdrawn or withheld from them. It is his belief that members of the medical profession should be required to report the general condition of defectives who come under their observation with the idea of having that information given to the licensing authorities for the purpose of keeping driving licenses out of their possession.

All will agree that such persons should not be permitted to increase the dangers of the highways, and when drug addicts are included therein it means the exclusion of another irresponsible class.

In connection with his latest bulletin the commissioner refers to the bad temper of individuals which contributes to breaches of traffic rules and a fairly good sprinkling of accidents, also to the timidity of some drivers because of their anticipation of what might occur because of the action of other drivers.

There is undoubtedly a large number fully conscious of the menace of other drivers. Possibly there is undue apprehension on their part in some instances, but in tight places and on straight aways reliance upon everyone else to do his part and respect rights doesn't give protection. Undue apprehension is in considerable part due to those who terrorize every driver possible by imposing upon their rights. Hogging, cutting in and bad driving force nervousness and irritation on the part of the victims. Because they are obliged to yield in order to avoid an accident, when such force is most unjustly applied, creates apprehension on the part of many drivers and they are not to be blamed for it. When they are, it is like penalizing the law abiding citizen and giving the lawbreaker free rein.

BORDER CROSSING RIGHTS

Now that the new regulations are in effect concerning the admission to this country of those aliens who have been in the habit of crossing the border daily to come to their employment in this country, it may hold back some but for the most part compliance with the requirements will overcome any difficulty.

The question of dealing with the large number of those commuting over the border each day has been getting the attention of the government authorities, having been raised because of the provisions of the quota immigration law. As the result of the study of that situation native born Canadians will still be able to get permits whereby they can continue as they have been. To relieve the situation for those not born in Canada but living in Canada and going back and forth over the border daily, the arrangement whereby they will be given priority in aplications for immigrant visas will help in relieving the situation.

It was inevitable that some should fail to comply with the requirements by the date fixed, but for those entitled to permits and those entitled to priority within the quota the situation should be greatly relieved without causing any serious injustice.

This means somewhat of a departure from past practices, but it has been made necessary by the large number who have been coming across the borders in violation of the law, so much so that advantage was being taken of the practice that had prevailed along the northern border in the past.

Whether the new arrangement is going to prove ideal will be determined by practice. It has been adopted with the idea of making a start and with the hope that under it there will be avoided the injustice that would have been caused to large numbers commuting over the border if exclusion had been decided upon. Such was, of course, possible, but it was not desired.

CONNECTICUT ALSO

Speaking at the state agricultural conference in Rhode Island, Assistant Secretary of Agriculture Dunlap said that state's potential timber wealth is three times as great as its present wealth and adequate forestry laws backed by funds and capable men should enable the state to become a model timber producing state. He urged such remedial steps as a solution of the forest fire problem, public ownership of large areas of forest land, growing trees in nurseries for reforestation purposes and employment of trained foresters.

Rhode Island isn't such a large state that indulgence in public ownership of large areas can become as extensive as in some states but Secretary Dunlap has given Little Rhody something to think seriously about. The fact is that the New England states can well take to heart what has been told to the smallest state of the group. Some of them are doing it to a greater or less extent. Right here in Connecticut there is just as good opportunities as in the state to the east.

Frequently has the advantage of growing more timber been pointed out in Connecticut, including the huge bill that is paid each year for the transportation of imported timber alone, to say nothing of the unused land that might be put to profitable use through reforestation efforts and the giving of more attention to reforestation activities.

How Rhode Island will react to the advice that has been given it is a question, but it is through the persistent pounding away on such problems that the solution is finally accomplished. In the meantime Connecticut will do well to note the many opportunities for profiting by the advice.

NOT A CANDIDATE

Thus far there are very few who have proclaimed the fact that they are candidates for the republican nomination for the presidency. There are several, who have declared that they are not candidates, that they favor somebody else. The latest of these is Vice President Dawes.

It is not just recently that his name has been mentioned, for it has invariably been included in the list of possibilities and it has already figured in straw votes which have been taken. But Mr. Dawes on each occasion that he has spoken has made a negative reply. Months ago he didn't say "no" but indicated as much when he declared he didn't know it if he was, when asked as to his candidacy.

This month he is more emphatic. He says now that he is not a candidate for the republican nomination in 1928. That of course means that he is not making any effort in that direction, that he has no organization working in his behalf and that he is not engaged in any other way in trying to get delegates to the convention to vote for him. Furthermore he says that he favors the nomination of Former Governor Lowden of Illinois, his own state, believing that President Coolidge does not want it.

That statement is definite but it doesn't, however, eliminate Mr. Dawes from the possibility of getting the nomination if contingencies arise and he is regarded as the desirable man. He hasn't said he wouldn't take it and we don't believe that he will. Should the nomination come to him and he accepted, it would not be inconsistent with the statement that he is not a candidate.

EDITORIAL NOTES

The duty on cherries is to be increased. But cheer up, cherries will soon be ripe.

According to the Russian idea the way to do things is just to go ahead and do them.

The man on the corner says: Are you sending your best wishes to congress on its opening day?

Have you given any thought since Thanksgiving day about being a bit more thankful every day?

Now that a temporary bridge has been carried away by high water in Vermont, that state will never complain about low water again.

The mayor of New Haven denies that the Elm city is one of the most lawless in the state. Now what has the mayor of Waterbury to say?

Now that the prices have been revealed and the car is on exhibition what will the answer be? And what will be the next great national mystery?

Executions are taking place, accused are being convicted, trials are underway, grand juries are returning indictments and yet more are committing murder and think they can escape the penalty.

WOMAN IN LIFE AND IN THE KITCHEN

SUGGESTIONS FOR THE HOUSEWIFE

A wire frying basket is convenient for frying croquettes and oysters.

Keep gas stoves clean to prevent a disagreeable odor in the house.

Launder embroidered scallops before trimming, to give a nice edge.

Carbide tetrachloride will remove many of the most common stains.

A spoonful of burnt sugar added to gravies will make them brown.

A ring of stoned dates makes a nice garnish for a mold of custard.

Keep rolls of bandages wrapped in tissue paper in the medicine chest.

A slice of lemon placed in the water where celery hearts are being crisped will make them more tender.

Cooper wool will readily clean discolored bake dishes.

To make a candle fit any candlestick, dip the end in hot water to soften it, or hold over the fire for a minute.

Mold crab meat in tomato jelly and serve on crisp lettuce.

Gas stove burners may be cleaned by boiling them in a strong solution of washing soda. Afterward rinse them thoroughly in hot water.

Delicious biscuits and cookies can be made with sour cream.

To keep icing soft, add a little baking powder to the whites of eggs before beating, then beat and pour the hop syrup over them.

Keep different kinds of canned goods on an emergency shelf and always be ready for the unexpected guest.

Peas and mushrooms served together are delicious.

Hang a paper pad or a slate in the kitchen on which to write the supplies that are running low.

One of the most delightful new luncheon delicacies is the vegetable sandwich. Any vegetable can be used, either mashed, chopped or with cream sauce.

BAKING TEMPERATURE.

When baking in a gas oven, if a recipe calls for a moderate oven, reduce the flame one-half at the end of ten minutes. For a quick oven keep the burner turned up during all or nearly all of the baking.

FRUIT STRAINING.

Take a large piece of flannel suitable for straining and form it into the usual tapering bag. To the four corners sew securely lengths of strong tape. Now take two substantial kitchen chairs and by means of the tapes suspend the bag between them, standing the chairs back to back. Place a large bowl below the bag to catch the juice of the fruit. With a heavy weight of fruit in the bag, it is necessary to place a counterweight of some kind on the seat of each chair. This will prevent them from tipping up.

Next morning the fruit will be strained ready for use.

DICTATES OF FASHION

Hats of felt and velvet are most charming when carried out in wistaria color.

Nighties for the college girl called "Collegiates" come in pastel shades of silk with lace yokes and long sleeves, with lace cuffs.

A cream and pink lace evening gown has a gypsy girdle of vivid colors that gives the moulded silhouette and adds dash.

An interesting new costume consists of dress and coat made of black velvet polka-dotted in white, and trimmed with fox fur dyed a delicate yellow.

Jeweled heels are the latest in modern jewelry. Precious stones are set in a traced framework of platinum on the heels of silver or gold brocaded slippers.

Dignified as well as striking, is a frock of black velvet with a deep yoke of Venetian point lace. The left shoulder-strap is composed of a band of very small gardenias.

Some of the most becoming coats of the season are of green cloth with trimming of long-haired furs. The lighter colored furs are the ones most used this winter with green.

Simple and wearable is a nightgown, silk of course, that is sleeveless and trimmed about the deep "V" neck with a bias band of the material. A pocket and string belt of the silk complete the picture.

An evening wrap of much beauty is made of white velvet and trimmed with embroidery of crystal beads, and gold and silver threads. The collar is made of a gathered puff of the velvet.

In the smartest evening frocks designed in Paris and New York, the skirt shows an increase of an inch in length. Frequently a still longer effect is given by the unevenness of the hemline.

New bracelets that are quite charming are made of strips of gold tempered like steel. There are two strips, one underneath the other, and the outer forms a roll on either edge.

Whether she has Scottish ancestors or not, the small girl of eight or nine will enjoy wearing a dress with a skirt of tartan plaid, and a tan sweater with bits of the colors in the plaid repeated at the neck and wrists.

EVENING SCARFS.

Scarfs are still popular even with evening dress, but to be in conformity with the mode they should be long and narrow, so that they may be knotted and hang down the wearer's back. For use with a lace dress, nothing is more swanky than a long narrow lace or beaded scarf with a small narrow flounce of lace or embroidery.

NEW COAT FROCK.

One of the smartest of the new frocks is a coat model which opens over a foundation slip of silk beautifully embroidered in metal thread. A successful color combination is navy will and apple green crepe de china.

LAUNDRY HINTS.

Iron frills, lace sleeves and collars of blouses first.

Instead of hanging out a line when one has a few pairs of hose washed out, pin them to a wire coat hanger, then hang in a suitable place to dry.

Try granulated sugar in rinsing water in washing laces instead of starch. The result will prove highly satisfactory.

Iron rosettes with the curling iron. Slip the hot iron into each loop of the ribbon. It will make the rosette look like new.

Silk handkerchiefs should be washed with borax in tepid water, with little or no soap. Iron them before they dry.

SAVE LAUNDRY

Oilcloth doilies are so practical to use for table covering for breakfast and lunch. They are dainty and attractive and yet can be wiped off after each meal and be just as fresh for the next appearance. They prove a great saving on laundry, especially where there are children at the table.

PROTECT YOUR GUESTS.

How often have you been visiting and found your hostess has neglected to switch on the light in the upper halls, thus causing you hopeless embarrassment by stumbling over side tables, etc. Let this serve as a warning to you to look out for the little things when you are entertaining.

ON THE BUFFET PLATTER.

When serving salads at a buffet lunch when the guests are not seated at a table, it is wise to shred the lettuce. Then the guests can enjoy this most beneficial food without fear of a mishap.

HEALTH AND BEAUTY

One of the best preservatives for a good disposition is a pair of comfortable shoes for every day.

Try putting a half cup of vinegar in the rinsing water when next you wash your hair. It will soften it and give it a pretty sheen.

When the hands must be in water a good deal they lose too much of the natural oil in the skin, so that it is imperative to supply the deficiency regularly by external applications. A daily massage with cold cream will be helpful in such cases, but it should be supplemented by the old fashioned remedy of coating the skin with food cream and sleeping with old gloves on over night. In this way hands that have hard usage during waking hours may have a chance to recuperate, as it were, during sleep.

The average person takes very little care of a toothbrush. It usually rests in a glass or a stand, exposed to dust and possible flies. Now and again it may be sterilized. But a brush may be kept constantly sterilized by the simple expedient of keeping it in a glass tube, for that is what a new brush sterilizer amounts to. The glass tube has a hook in the stopper on which the brush is placed; the brush then hangs in the tube and is sterilized in the vapor given off by the sterilizing substance at the bottom of the tube.

BE SURE THAT THE BABY DOES NOT WEAR TIGHT SHOES

Babies should not wear shoes or stockings until they are ready to walk unless foot coverings are required for warmth, according to the State College of Home Economics at Ithaca.

When shoes or stockings are worn they should be large enough to allow free movement of the toes, and they should be replaced before the child outgrows them. For this reason it is advisable that few pairs of stockings be purchased for the infant's first outfit and that all stockings and bootees be at least one-half an inch longer than the child's foot.

As soon as the child begins to walk care should be taken not to tire him for the muscles and bones are still weak. Going barefooted, whenever weather conditions permit, is good for the child, and he should walk naturally, toeing straight ahead.

The baby's first shoes should have flat, flexible soles and pliable tops. Those that resemble moccasins are good for the youngster's feet. The lines of the shoe should follow the natural outline of the foot obtained by standing the child on a sheet of paper and tracing around his foot. The shoe should have broad toe-room and should be an inch longer than the tracing.

Stockings should also be from one-half to one inch longer than the foot. Cotton socks, or no stockings at all, are preferred in warm weather, but in cold weather cotton and wool or silk and wool mixtures are good. Another fibre with wool makes it shrink less in laundering and makes it less irritating to tender skins.

TURN MATTRESS WEEKLY

Be sure to turn your mattresses at least once each week. This keeps the mattress from wearing unevenly and prolongs its life, besides meaning a more comfortable bed.

WHEN YOUR CLOCK STOPS.

If your clock is a large one, place a small uncorked bottle of kerosene inside the case and leave it until all the oil evaporates, or with an atomizer spray the works. Usually after the first twenty-four hours the clock will run as well as ever, although it may require winding at shorter intervals than before. Turning a smaller clock face down and putting a few drops of kerosene around the setting and winding screws is also effective.

SPARKLING CRUETS.

To clean stained cruets, half fill with hot soapsuds to which one teaspoonful of baking soda has been added. Drop in some broken egg shells and let stand for an hour, shaking now and then. Rinse with hot water and dry.

WHEN TRAVELING.

A small electric iron, six tiny clothespins and a short line packed in a box that fits into a corner of the overnight bag are convenient for the traveler.

CONCERNING WOMEN.

School teachers in Japan are forbidden to have their hair bobbed, the educational authorities claiming that it sets a bad example to their pupils.

Miss Genevieve Cline of Cleveland, Ohio, has been recommended for place on the Court of Customs Appeals in New York at a salary of $9,000 a year.

After trying in vain for three days to find a word she could not spell, the judges awarded the California State spelling championship to Miss Helen L. Blanchard of Stockton.

Regulations barring women from the mine pits and from performing general work at night in all the mining regions of Japan are under consideration by the social affairs bureau of the Home Office.

Eleanor, Connie and Elsie Robertson of Pecos, Texas, are probably the only triplet cowgirls in the country. They are now 16 years of age and were able to ride bronchos from the time they were first able to walk.

Mrs. Mary B. Walcott of Washington, D. C., has been made a member of the Board of Indian Commissioners. She takes the place made vacant by the death of George Vaux, Jr., of Philadelphia.

COLDS

Grippe and Flu

Any cold may end in grippe or flu. Take prompt action. Take HILL'S at once. HILL'S breaks a cold in 24 hours. Because it does the four necessary things at once: Stops the cold, checks the fever, opens the bowels, tones entire system. Colds rarely develop if HILL'S is on hand to check them at the start. They stop quickly when HILL'S is taken later. Be safe! Get HILL'S in the red box. 30 cents.

HILL'S

Cascara - Bromide - Quinine

What Do You Know About Eastern Connecticut?

Questions.

1—What former Norwich man is chairman of the American Light & Traction Co.?

2—What was his previous position?

3—How long had he held it?

4—Where is Stickmeadow?

5—When did the careful dresser of Eastern Connecticut begin to wear a celluloid dicky?

6—When did shaddock (forerunner of grapefruit) first appear in the Norwich market?

7—Who introduced the ox-eye daisy to America?

8—What Norwich man started the first paper mill in Vermont? When?

Answers will be found on Classified page.

ABSOLUTELY NO GREASE.

Remove every trace of fat from the top of broths served to invalids. It may be only a little bit, but just the sight of any grease might take away a fastidious appetite.

MARKING WITH INK.

When marking linens or clothing with indelible ink, stretch the material in embroidery frames so as to have a smooth, firm surface.

RECIPES.

Apricot Whip—One package lemon or orange fruit flavored gelatin, 1 cup boiling water, 1-8 teaspoon salt, 1-4 cup apricot pulp, 1-2 cup apricot juice. Dissolve gelatin in boiling water; add salt, apricot pulp and juice and chill by setting in cracked ice or very cold water. When almost set beat with egg beater until stiff enough to hold its shape. Pile lightly in sherbet glasses lined with lady fingers or in small molds and chill until firm. Canned, sweetened, fresh or stewed apricots may be used.

Peach Dessert—One package orange fruit flavored gelatin, 1 cup boiling water, 1 cup cold water, 1 can halved peaches. Dissolve gelatin in boiling water; add cold water. Chill. Drain syrup from peaches. Place peaches with cut side down in muffin pans or individual molds and pour over each the gelatin mixture to just cover the peaches. Chill until firm. When ready to serve turn out on plate; fill hollow of each peach with whipped cream.

Today's Anniversaries

1661—Robert Harey, Earl of Oxford, prime minister of England under Queen Anne, born in London. Died May 21, 1724.

1782—Martin Van Buren, eighth president of the United States, born at Kinderbrook, N. Y. Died there, July 24, 1862.

1878—Great ovation to Emperor William I. on his return to Berlin.

1894—The new Reichstag Palace in Berlin was formally opened.

1894—Foo-Chow, China, was captured by the Japanese.

1917—John Cantwell was consecrated Roman Catholic bishop of Los Angeles.

1920—Benjamin Franklin White, former governor of Montana, died at Dillon, Mont. Born in Massachusettes in 1838.

1922—King George, by singing the Irish Constitution Act, put the Irish Free State into existence at midnight.

1926—Traffic in New York city was seriously impeded by a seven-inch snowfall.

IN THE PUBLIC EYE

Arthur H. Compton, who has sailed for Stockholm to receive the Noble prize in physics for 1927, is professor of physics in the University of Chicago and one of the prominent figures in the academic world resident in the United States. He is a native of Wooster, O., and received his early education in the college at that place. From Princeton university he received his M. A. degree in 1914 and then went abroad for special study in some of the best universities. He specialized in physics and his first academic post as instructor in that department of science at the University of Minnesota. For three years he was head of the department of physics in Washington university, going from that institution to the University of Chicago in 1923.

Today's Birthdays

Admiral Viscount Jellicoe, British naval commander in the World war and former First sea lord, born 69 years ago today.

General Sir Arthur Currie, principal of McGill university, born at Napperton, Ont., 52 years ago today.

Dr. Henry Osborn Taylor, president of the American Historical association, born in New York city, 71 years ago today.

Lord Decies, who married Miss Vivian Gould of New York, born in England, 61 years ago today.

Rt. Rev. Walter T. Sumner, Episcopal bishop of Oregon, born at Manchester, N. H., 54 years ago today.

Government scientists in Alaska are crossing Galloway cattle with the yak from Tibet, in the hope of producing a breed of beef animals that can live and feed on the range in winter.

The New Idea of Cancer

Many Cases Can Be Cured If Reported Promptly

BULLETIN No. 6.

THE FAMILY DOCTOR IN CANCER.

The family doctor is the key man in the control of cancer.

It is to him that a person should go for diagnosis and treatment. If the family physician is not certain of the diagnosis, he should not wait, but refer the patient to some other physician or to a hospital or clinic where special facilities exist for the examinations which are required.

It is not reflection upon the family physician when he cannot himself make a diagnosis in cancer, for the disease takes so many forms and affects people in so many ways that it is sometimes impossible, even with the best equipment, skill and experience, to be certain of the trouble. There is an old saying and a true one to the effect that the more simple the diagnosis the more fatal the case. The reason for this lies in the fact that advanced cases of cancert present symptoms which are unmistakable, whereas newly formed cancers in certain locations may present few or no symptoms.

The family doctor in cancer should be the patient's guide, philosopher and friend. He is familiar with all the resources in his region of the country which can be turned to the advantage of his patients. He should be suspicious of cancer upon the slightest evidence, and he should be firm in the instruction he gives as to treatment. Being a practitioner of medicine and not a surgeon, he may not be able to perform the operation, if one is required, but he should know the qualifications of those who can do so with the greatest skill. He should be aware of the pitfalls which lie in the field of quackery and be able to guide his patients away from them.

—American Society for Control of Cancer, 25 West 43rd Street, New York City.

No. 3

A SPECIAL OFFER!

On Our 5th Anniversary We Will Give a Nestle Circuline

PERMANENT WAVE

During the Month of December for

$10.00

With 17 years of experience you are guaranteed a Six Months' Perfect Wave with Our NEW 42-Heather Machine.

Make Your Appointments in Advance. Phone 1742.

Mme. C. Lackenbach

3 Washington Square Norwich, Conn.

The whole world knows Aspirin as an effective antidote for pain. *But it's just as important to know that there is only one genuine Bayer Aspirin.* The name Bayer is on every tablet, and on the box. If it says Bayer, it's genuine; and if it doesn't, it is not! Headaches are dispelled by Bayer Aspirin. So are colds, and the pain that goes with them; even neuralgia, neuritis, and rheumatism promptly relieved. Get Bayer—at any drugstore—with proven directions.

Physicians prescribe Bayer Aspirin; it does NOT affect the heart

Aspirin is the trade mark of Bayer Manufacture of Monoaceticacidester of Salicylicacid

POETRY

Compensation

When the strong tie, unravelling, breaks one day,
That bound our loved ones to this earth below,
And they steal swiftly, silently away
And we are left to mourn, who loved them so—

'Tis then that they reach back, with loving hands,
To weave the tie far stronger than before,
For in the fabric are immortal strands,
That draw us gently ot that distant shore.

We need not dread the day when, facing west
And growing old, we wander down the hill,
For then a goodly company, at best,
Will hurry by when we are lagging still.

If you, by some fell chance, are pioneer
And loved ones, halting, linger far behind—
Go forward bravely, showing them that fear
Is groundless, for you know that God is kind.

So if you live as nearly as you can
The life God meant, and gave you at your birth,
How joyously you carry out His plan,
And leave without regret this kind old earth.

—By Helen R. Stetson.

Home

A white road winding a green land through—
Here a scent o' primrose, there a stretch o' blue;
A gold gorse burning on a tall hillcrest:
These will I be seeking when I turn me west.

A gray mist lifting at a pale dawn's break,
A low wind crooning round a reed-rimmed lake,
A sea gull crying o'er the ocean's breast:
These will I be finding when I turn me west.

A brown thrush singing on a wild rose spray,
A daft stream dancing down a wind-swept brae,
A blackbird calling through an autumn gloam;
These will I be hearing when I turn me home.

—Liam P. Clancy, in the Spectator.

HUMOR OF THE DAY

Husband—They say the prettiest women marry the biggest dumbbells.

Wife—You flatterer!—Pathfinder.

Mae—"Isn't it a pretty hat?"

June—"But don't you think it should have some ornament in front to distract attention from the fact?"—Detroit news.

Customer—Have you any eggs in which you can guarantee there are no chickens?

Shopkeeper—Yes, sir—duck's eggs—Passing Show, London.

He (after the show)—Let me kiss you good night.

She—No. I'm saving my kisses.

He—Then let me add a couple to your collection—Answers.

"My daughter is going to marry a chauffeur," exclaimed Mr. Chuggins.

"Are you disappointed?"

"Yes. It looks like a reflection on the way I have been driving the old family fliv."

She—"Besides his great work as an inventor, Thomas Edison also raised a son."

He—"That explains then how he learned to do with only four hours sleep."—Western Newspaper Union.

Fisherman—Is this lake a public one?

Native—Yes.

Fisherman—Then it won't be a crime for me to catch fish here?

Native—I should say not. It would be a miracle.—Capper's Weekly.

Sandy bought two tickets for a raffle and won a $1,500 car.

His friends rushed up to his house to congratulate him, but found him looking miserable as could be.

"Why, mon, what's the matter wi' ye?" they asked.

"It's that second ticket. Why I ever bought it I canna imagine."—Los Angeles Times.

KALEIDOSCOPE

Rules of an eastern railroad require that watches carried by employes shall not vary more than thirty seconds a week.

A British inventor has developed an automobile gear device which does away with the clutch, the differential and the engine flywheel.

Certain kinds of blue cloth stamped "holy" are worn by wandering Moors of Africa, who believe it makes them immune to disease.

During the last twenty-five years, only thirty-seven countries have taken an agricultural census. This represents only about 50 per cent of the world's population.

Arctic exployers from the Field Museum have found the ruins of a house and the mining pits where Sir Martin Frobisher dug for gold in Labrador in the sixteenth century.

Government tests show that laundering blankets tends to decrease their value as heat insulators, through shrinkage increases their insulating value somewhat by thickening them.

Oxygen bubbles blown under the skin of sufferers from nervous diseases have been used successfully by Professor Bechterev, one of the most distinguished members of the Leningrad Academy of Science. He made tests on twelve patients, he reportee, producing marked improvements in the circulation and condition of the blood.

The wild nomadic Kerges tribes of Kasakstan are all upset in their habits of life through the construction by the soviet government of the new railroad connecting Turkestan with Siberia. The steel rails, as if exerting a fascination, have drawn the shaggy tribesmen from their traditional wandering existence and towns, for the first time in history, are appearing along the Kerges Steppes.

Exemption from taxation for fifteen years is promised any person or corporation building a new hotel in the state of Bahia, which now is devoid of first-class holsteries. The structure must be six or more stories high, with at least eighty rooms, each equipped with telephone and hot and cold running water. Electric elevators, barber shop, bar and proper facilities also are required.

Copyright 1926 The Picture Advertisers Box 19 Oregon City Oregon

GLASS — PAINTS
HARDWARE—TOOLS—CUTLERY
Examine our line of Aluminum Ware
THE HOUSEHOLD

We Clean

Men's Wear
Ladies' Wear
Blankets
Curtains
Gloves
Oriental and Domestic Rugs
Auto Slip-Covers
Auto Robes and Floor Mats
Infants' Wear
Furs and Fur Coats

'Phone 1348

No extra charge for delivery

Gregson's

CLEANING — DYEING
PRESSING — PLEATING

329 Main Street

Opposite Bus Terminal

We solicit charge accounts with responsible persons

PUT THE FAMILY FORTUNE ON

QUEEN BESS

THE NEW ENTRY IN THURSDAY'S RACE

Phone 1020 for Details

BEFORE BUYING

"Her" Gift

Be Sure to See Our SELECTIONS

"IT WILL PLEASE HER"

Ideal Cotton Stores
119 MAIN STREET
Corner Market Street
Norwich, Conn.

Notice

WILL SELL STOCK AND FIXTURES
— IN —
Grocery Store
— AT —
88 WEST MAIN ST.
AT REDUCED PRICES
GOING OUT OF BUSINESS

JOHN JORDAN.

COLCHESTER

Frederick Rogers of New London was in town Thursday.

John Ingraham, who has been employed by Stanley's for several months, has resigned and left Wednesday for Boston, where he is employed in one of the restaurants.

Mr. and Mrs. Charles L. Strong were guests of friends in Hartford, Thursday.

F. L. Slack of Willimantic was here Friday.

Mrs. Sherwood Miner of Hebron was calling on friends in town Thursday.

Mrs. Joseph Agranovitch was in Hartford Thursday.

Henry S. Park has been in Norwich the past week attending court as juror.

Worcester Lodge, No. 16, F. & A. M., met in Masonic hall Friday evening.

Samuel Friedman drove to New London Thursday and delivered a load of apples to dealers in that city.

Mrs. Ida Dresper was visiting Norwich relatives Wednesday.

Several from town are working on the road being built by the city of Norwich in the Chestnut Hill district near the new reservoir which the city has completed.

William T. Curry and Edward W. Bacon of Lebanon were in town Friday.

The new gasoline station put in by the Standard Oil company is completed. Jack Lazinsk will be manager.

WOODSTOCK VALLEY

Miss Ethel Stahl is visiting friends and relatives at Hyde Park, Mass.

Mrs. Anna Douglass of Framingham, Mass., spent the recent holiday and the week end in town.

Mr. and Mrs. John Chandler Spencer of Providence, who were married Thanksgiving day spent Saturday with their aunt, Mrs. Allen Kenyon.

Alfred W. Briggs of Pomfret was in town on Thursday.

HAMPTON STATION

Mr. and Mrs. D. T. Phillips and daughter were guests of relatives in Harrisville, R. I., for the present holiday.

Guests at Hillview farm for the holiday were Mrs. Louella Baxter, Mr. and Mrs. James Cole and Miss Anna L. Lincoln of Worcester and Miss Ruth M. Ross of Willimantic.

Mr. and Mrs. Joseph Estabrooks spent the holiday with Mr. and Mrs. [illegible] in Abington.

1790 1927

Norwich, Monday, Dec. 5, 1927

VARIOUS MATTERS

Light vehicle lamps at 4-48 this evening.

The mercury had dropped at 22 degrees early Sunday morning.

50 calling cards for 50 cents at Bulletin Job dept.—Adv.

Sunday evening 73 patients were being cared for at Backus hospital.

The cobwebs were burshed off the family snow shovel Sunday for a new season.

Men are employed in drilling a well on the grounds of Otis Sherman at Scotland.

50 calling cards for 50 cents at Bulletin Job dept.—Adv.

Bargain gas at 17 cents wa sthe attractive figure offered Norwich motor shoppers Saturday.

A third story is being added to the residence of Mr. and Mrs. James P. Sheridan, 30 Union street.

The reading room of the Otis library was in charge of Miss Harriet G. Cross Sunday afternoon from 3 to 6.

There has been a big demand for all types of the better class gold-plated novelty jewelry, dealers say.

Local florists are supplied with red berries, which do so much toward making winter decorations cheery.

New stock of reeds and bases for basketry at Fanning's Studio, 306 Main St.—adv.

Sunrise weather at Lord's Hill for November averaged 44.66 degrees as compared with 41.36 degrees last year.

At Moosup John J. Bennett butchered a calf recently which weighed 405 pounds, although it was not a year old.

It did not take the juniors long to discover that there was sleet enough on the ground for runners to glide over.

When the hail began to fall, about one o'clock Sunday it compelled a change in many a plan for afternoon outings.

Christmas sale and turkey supper, Methodist church, Dec. 6—afternoon tea 2 to 4 p. m.—Adv.

The artist Robert Vonnoh, after spending the season at his studio in Pleasant Valley, Lyme, has returned to New York.

It was noted in the movements of naval vessels Saturday that S-11 has returned from Portsmouth to the Submarine base.

In Voluntown Carl Gallup is sawing the timber on the Crandall place, recently purchased from Charles H. Barber of Plainfield.

From the pulpit of St. Patrick's church Sunday, prayers were asked for the repose of the soul of Dr. Thomas Somers, who died in New York.

The December issue of the White Ribbon Banner is a convention number, containing in its 24 pages a directory of the W. C. T. U. of Connecticut.

The Greater Glory—a true story motion picture, Pulaski hall tomorrow 6.45 and 9 p. m. admission 35c.—Adv.

This is Central Baptist church week at Backus hospital. Mrs. John Hill is chairman of the church committee collecting jelly, old linen and the like.

Changes are being made to several other basement properties along Thames street, where now a majority of the houses have little stores or shops.

The offertory so pleasingly given at Park Congregational church Sunday morning was Harker's, "How Beautiful upon the Mountains" by Mrs. James A. Bidwell.

A minute on the weekly calendar of the First Baptist church reads: The sympathy of the church goes to Mr. and Mrs. Lloyd Rathbun in the death of their infant son, Everett.

Xmas sale, fancy articles and home-made baskets today. Buckingham Memorial, Mrs. Hadley G. Gray.—Adv.

The town highway department workmen have practically completed work of cold-patching Starr hill, Groton. The surface of the road was badly gulled by the recent heavy rains.

The Young People's group was invited to meet Sunday evening in the Osgood parish house parlors, Park church, to hear George L. Ingalls describe his experiences in the Vermont flood.

Money deposited the 5th of this month in the Chelsea Savings Bank will draw interest from the first of the month.—adv.

Miss Evelyn Glazier, younger daughter of Mr. and Mrs. Charles Glazier and James Rollahan, who were united in marriage in Winsted Nov. 13, will make their home in West Stafford for the present.

Teachers in the town will attend a teachers' meeting to be held in Groton Heights school Tuesday afternoon at 3.30. Dr. Raymond A. Mosher of the New Haven Normal school will speak on social studies.

Seats for the Marionette production of the Yale Puppeteers on sale at Cranston's and at the Academy at 50c. Front block to be reserved for children at Slater hall, Dec. 13, 4 and 8 p. m.—adv.

In its finishing touches on the new Norwich-Montville cement roadway the State Highway department is repainting its substantial guard fences the whitest white imaginable—so that it should show through any fog.

Dealers in boys' merchandise have fared well throughout the fall season, their business showing up much better when compared with similiar goods for adults. Suits, coats, lumberjacks and novelty apparel have been meeting with a steady demand.

West End Association card party, 8 p. m., Monday, Dec. 5, Elizabeth St. school. Whist, bridge and pinochle. Tickets 35c.—adv.

A dental clinic for the children of the Chestnut Hill school Mansfield Centre and some other sections of the town was held at the library auditorium during the week. The work was done by a dentist from Putnam, with the school nurse as assistant.

SLIPPERY ROAD SENT AUTO AGAINST TROLLEY

A Buick roadster driven by its owner, Patrick Collins of 37 Grove street, sustained a damaged mudguard on the highway below Uncasville Sunday morning, when it skidded on the sleet covered road and slid into a standing trolley car.

Ruling for Insurance Agents

Connecticut insurance agents can not place insurance in companies not licensed in Connecticut.

Answering a request from an agent regarding coverage in unauthorized companies, Insurance Commissioner Howard P. Dunham stated Sunday that the placing of insurance by agents in unlicensed companies is no longer permitted under any circumstances.

Rim And Tire Stolen.

A rim and spare tire were stolen Friday night from the Flint sedan of John Savage of 46 Central avenue, who had the car parked near the state armory on McKinley avenue.

PERSONALS

Miss Hazel Main of Mystic has been a caller in Norwich.

Miss Spicer of Bozrahville is visiting Mrs. Clifford Palms at Hadlyme.

Mrs. Barbara MacFadyen has returned from Preston, and is at Potter Hill visiting her sister, Mrs. William McDonald.

Mrs. Charles Beebe of Quaker Hill has been at Lebanon, the guest of her son and daughter-in-law, Mr. and Mrs. Revere Beebe.

Bernard Wunderlich of Norwich avenue, Taftville, has returned from a Boston hospital, where he has been a patient for several weeks.

Raymond J. Donovan, for more than five years a linotype operator employed by the New London Day, is now with the Hudson Dispatch, Union City, N. J.

Mr. and Mrs. Donald Woodward have returned from their wedding trip and are keeping house in the former Oliver Maine house, in the Jerusalem district at Mansfield Center.

Mrs. John McInnis of Montville entertained the Friday night bridge club at her home. Two tables were in play. The prizes went to Mrs. George Carver and Mrs. Francis O'Hara.

OBITUARY.

Johanna Haggerty.

Johanna Haggerty, 8, daughter of Mr. and Mrs. John W. Haggerty of No. 105 Spring street, died Saturday at the Backus hospital, just before she was to have undergone an operation. Her death was entirely unexpected. The child was born in Norwich, Feb. 5, 1919, and attended the Elizabeth street school, and St. Patrick's church.

She is survived by her parents, her grandmother, Mrs. Mary Crowley, of No. 105 Spring street, two brothers, William and Jeremiah Haggerty, and three sisters, Catherine, Margaret and Mary Haggerty.

Henry L. Henchog.

Henry L. Henchog, formerly of Versailles, died Wednesday, Nov. 30, at a government hospital in New Orleans, La., where he had gone for treatment. He was an ex-service man, serving overseas in the World war and during action he was gassed. He was born in Lebanon 27 years ago. A sister, Mrs. Louis Selcer, of Versailles, survives him.

FUNERALS.

Meyer Bruckner.

Sunday noon the funeral of Meyer Bruckner, father of Herman A. Bruckner, was held at his home, No. 53 Washington street. Many relatives and friends were present. The service was conducted by the officers of Norwich lodge, I. O. B. A., and burial took place in the I. O. B. A. cemetery in Greeneville. Mourners were present from Providence, New York and New London. Hourigan Bros. had charge of the funeral arrangements.

Mr. Bruckner died Friday night about midnight at his home, as the result of a shock suffered November 4th. He was 65 years of age and was born in Austria. About 38 years ago he came to this country and located in Norwich three years later. In Austria about 45 years ago he was united in marriage with Esther Sternberg. Mr. Bruckner was an attendant at the Brothers of Joseph Synagogue and was a member of Norwich lodge, I. O. B. A.

For a number of years he was engaged in business on Main street as a furrier. He is survived by his wife, six sons, Abraham, Herman A., Leon, Morris, Irving, all of this city, and Louis Bruckner of New York, and four daughters, Mrs. Sarah Halpern, Pittsburgh, Mrs. Ida Dworskt, Raleigh, N. C., Mrs. Ettie Brenner of New London and Miss Augusta Bruckner of this city.

Mrs. Walter H. Patterson.

At 9.15 o'clock Saturday morning the funeral of Mrs. Walter H. Patterson was held from the home of her sister, Miss Katherine A. Lyons, of 35 Brook street, with a large attendance of relatives and friends. At 10 o'clock there was a requiem mass at St. Mary's Memorial church, Rev. John F. Coholan, celebrant. Mrs. M. J. Farrell presided at the organ and at the offertory Miss Josie A. Hartle sang Pie Jesu. As the waiting hymn she sang When Evening Comes, and at the recessional, Chopin's Funeral March was played by the organist.

The bearers were C. A. Shroder of Boston, H. L. Patterson of Milford, N. H., John Murphy of Providence, John Corcoran, David Carroll and William La Rochelle. The burial took place in St. Mary's cemetery where Rev. William A. Keefe conducted the committal service. The floral tributes were numerous and beautiful. Mourners were present from New York, Boston, Providence, Dansville, N. Y., Amherst, Mass., and Milford, N. H.

Frank Herbert Pullen.

Former employes of The Norwich Evening Record, the present staff of The Record and officials and employes of The Norwich Bulletin, were numbered in the very large attendance of relatives and friends present at the funeral of Frank Herbert Pullen, held Sunday afternoon at 3 o'clock at his home, No. 52 Lincoln avenue. Rev. Samuel H. Howe, D. D., pastor of Park Congregational church, conducted the service, reading a Scripture selection and offering prayer.

The burial took place in the family plot in Yantic cemetery, and Rev. Dr. Howe conducted the committal service. The honorary bearers were William H. Oat, C. A. VanDeusen of Hudson, N. Y., Charles B. Lee, Norris S. Lippitt, New London, John F. Parker, John F. Rogers, Frank L. Woodard and Squire Gregson. The active bearers were John D. Moulton, John B. Gallivan, Alexis H. Charnetski, Arthur G. Crowell, Matthew F. Sheridan and Charles J. Riordan, all present or former employes of the Record. There was a wealth of very beautiful floral remembrances, bearing mute testimony to the high esteem in which Mr. Pullen was held by his numerous friends and acquaintances. Undertaker C. A. Gager had charge of the funeral arrangements.

COUNTY W. C. T. U. INSTITUTE TO BE HELD AT NOANK

There is to be a county W. C. T. U. institute at the Baptist church, Noank, Dec. 6, beginning at 10. a. m. The program includes: Crusade hymn; opening service, Miss Lottie I. Morgan; round table, Mrs. Carrie F. Chesebro; solo, Miss Marion MacDonald; Victories Won, Mrs. Grace P. Bitgood; responsive reading, "If—Then"; publicity, Mrs. Mary E. Welles; noontide prayer, Rev. Ernest F. Wise. 12.15 lunch.

Afternoon program, 1:45—Hymn, "Follow the Gleam"; prayer, Rev. Dr. Lyman Horton; symposium, "A Local President's Cabinet, secretary, Mrs. Mary E. Welles, treasurer, Mrs. Lida Getchell; directors of departments: Evangelistic, Mrs. Minnie Saunders, S. T. L.—"I Can If I Try,' Narcotics, Miss Nellie J. Starr, Uncasville, exhibits and fairs, Mrs. Lucy G. Fields, Jillers, Mrs. Albert Boardman, Norwich; collection; recitation, "Shall America Go Back?" Miss Eileen Lewis; address, "Law Observance," Rev. Charles E. Spaulding of New London; hymn, "America"; benediction.

The sessions are open to the public.

BANQUET AND DANCE CELEBRATE VICTORY LODGE NINTH ANNIVERSARY

Victory lodge, No. 4, Independent Order of Odd Ladies, Manchester Unity, celebrated its ninth anniversary with a banquet, concert and dance Saturday evening at the Wauregan hotel, having covers laid for 152 for the banquet at 6:30. The following menu was served: grape fruit, consomme, olives, celery, roast chicken, dressing, mashed potatoes, mashed turnips, cranberry sauce, ice cream, fancy cakes.

In the speaking programme which followed the banquet, the address of welcome was given by Noble Grand Mrs. Elizabeth Houston and Mayor Milo R. Waters, who was a guest, extended the greetings of the city.

Robert McNeely was toastmaster and there were interesting responses by Past Provincial Grand Master Thomas Addison, Provincial Deputy Grand Master John Wood, Past Provincial Grand Lady Mrs. Annie S. Woolley; Past Provincial Grand Lady Mrs. Annie Partridge; Past Grand Mrs. Fred Bentley; Provincial eputy Grand Lady Mrs. Rachel O'Brien, and P. P. O. S. Charles Barnes, of Samaritan lodge, Baltic.

Following the speaking there was a concert programme in which enjoyable solos were rendered by P. G. Richard Oat and P. G. Mrs. Elizabeth Laird and the evening concluded with dancing for which Dave Lyons orchestra played a popular programme.

Representatives were present from Samaritan and Liberty lodges of Baltic, Livingstone and Primrose lodges of Plainfield and Friendship lodge of Waterford.

The committee carrying out the arrangements for the successful observance was P. G. Mrs. Betsy Hartley, P. G. Mrs. Margaret Wood, P. G. Mrs. Elizabeth Laird; N. G. Mrs. Elizabeth Houston, P. G. Mrs. Mary Greenhaigh, P. G. Mrs. Anna Addison, V. G. Mrs. Clara Hayden, and Mrs Emma Lamphere.

GETS INJUNCTION AGAINST MANSFIELD SCHOOL BOARD

(Special to The Bulletin)

STORRS, Dec. 4.—A temporary injunction restraining the Mansfield town school committee from preventing Louis Osso, William O'Connell, John Cote and Reginald Cahoon from attending the Mansfield town schools was granted Miss Katherine Murphy in the Tolland county superior court at Rockville by Judge Allyn L. Brown yesterday. Sheriff Fred O. Vinton served writs to that effect today on T. Arthur Barrows, Carlton King, Francis Fish, Paul A. Benson, William F. Kirkpatrick, James W. Green, Alice J. Stearns, Parker Wildes and James Kerwin, all of Mansfield, and members of the school committee of the town.

This action has been brought about following a vote of the Mansfield school committee to exclude the four students named from the town's schools unless tuition was paid for them. It is claimed that the children around whom the issue revolves are not legal residents of Mansfield, and that therefore the town is not under obligations to bear the expense of their education. They have been placed in the home of Miss Katherine Murphy by the Connecticut Childrens' Aid society, of which Ralph Barrow, of Hartford, is the executive secretary, and although the name of the association appears nowhere in the injunction, it is generally felt here that the issue is between the Connecticut Childrens' Aid society and the town of Mansfield, rather than Miss Murphy.

"We have taken the position that the tax payers of Mansfield are under no obligation to educate gratis children from other towns and other states," declared William F. Kirkpatrick, secretary of the school committee, in a statement here this morning. "A small number of outside children would not likely affect the town's school budget but when such children begin to be numbered by the score the problem takes on a little different aspect. The town of Coventry has authorized for the current school year payment of tuition for six children that reside in Coventry but attend school in Mansfield. The Hebrew Orphanage has in other years paid tuition regularly for New York children who were sent to Mansfield for their early schooling. These and other cases are the basis of the committee's conclusion that children from Windham or Hartford or any other town or state should be required to pay tuition if they desire to avail themselves of the town's educational facilities."

Mr. Kirkpatrick would not discuss what action the committee would take on the injunction, and no settlement will be made until a meeting of the committee.

TRAFFIC BEACON IS WRECKED BY TROLLEY

The flashing traffic beacon at Shannon corner, which was wrecked several weeks ago by a load of hay, again came to grief Sunday evening when the base was smashed by a trolley car. The 8.15 o'clock car bound for Laurel Hill, split the switch at the corner and the rear end of the car crashed into the base of the beacon.

The beacon was removed from the base by street department employes and stored at police headquarters until the damage to the base can be repaired. It is possible that an entirely new base will be needed. The trolley car was back on the rails shortly after the accident and continued its trip.

Many expressed the opinion that a signal suspended over the center of the street would be an improvement at this point instead of the beacon with its big concrete base.

SALVATION ARMY HAS KETTLES FOR CONTRIBUTIONS

Two Salvation Army kettles were placed in position on Main street Saturday, one in front of the Porteous and Mitchell store, and the other in front of the Lincoln store. Two others will soon be placed in the central part of the city.

Contributions placed in the kettles will be used to defray the expenses of 100 baskets of food which the Salvation Army will provide for poor and needy families of the city at Christmas. Each basket will contain food for six persons. The baskets will be distributed the day before Christmas.

Announcement is made by Capt. W. E. Gilleo that a Christmas tree for 200 children will be held at the army headquarters December 27th.

SLED WENT BETWEEN REAR WHEELS OF AUTO

A ten-year old boy, Leslie Meech, of 27 Main street, had a fortunate escape from injury late Sunday afternoon as he was sliding on his sled on Church street towards Washington square. He was sliding on the sidewalk alongside the Breed theater building and when the sled left the walk for the roadway in Washington square it came into the path of the taxi driven by Earl L. Rollinson of 97 Sherman street, who was rounding the corner from Main street to go up Church street.

The sled went between the rear wheels of the automobile, but the boy told the driver he threw himself off and was not hurt except for a bruise on his arm.

Glove Made Fire Call

At 3.41 o'clock Sunday morning Engine 3 and Squad A responded to a call for a fire in the three story frame building at 215 North Main street owned by Jacob Slosberg. A glove left on a heater pipe was found smouldering, causing a volume of smoke to filter through the house. There was no damage.

Passed Dental Examination.

Lewis Fox of 209 West Main street was one of the 22 who successfully passed the state dental examinations held in Hartford last month.

MEMORIAL SERVICE BY NORWICH LODGE OF ELKS

Four names of members of Norwich lodge of Elks, No. 430, whose deaths have occurred in the past year were added to the roll call of deceased Brothers, when the lodge held the annual memorial exercises Sunday evening in the lodge room at the Elks' home on Main street. These, with the dates of death, were Charles F. Wells, April 23; Thomas Taylor, July 5; James H. Hankins, Sept. 5; and John Donovan, Nov. 1. As their names were called by Secretary William R. Balcom and the answer "Absent" was made the bell in the lodge room clock was tolled impressively.

Mayor Norman C. Stevens, of Hartford, a member of the lodge in that city, delivered the memorial address, reminding his hearers that they had gathered to pay tribute to those who had passed the invisible gate to the valley of silence, to recall the faces of those they had known in the great brotherhood of the Elks, and to erect in the hearts of those surviving the tablets of love and memory to those who are gone.

He asked his lodge brothers to inquire of themselves what they were doing with the golden hours to show forth brotherly love, charity, justice and fidelity, not only among Brother Elks but in the world at large, so that their lives might be made worthwhile because of the love for their great fraternity. "Life is too short for hatred," he said, "and we should have only a charitable disposition towards those with whom we associate. Of our absent brothers we will feel that they are 'just away' and we are shortly to meet with them again."

The opening ceremonies and the memorial ritual were conducted by the lodge officers as follows:

Jams M. Osten, exalted ruler; Nicholas J. Doyle, esteemed leading knight; W. W. Carrigan, esteemed loyal knight; Henry F. Bamber, esteemed lecturing knight; William R. Balcom, secretary; Lawrence E. Millea, treasurer; Frederick W. Hutchinson, Tyler; Frank P. Donnelly, esquire; James T. Egan, inner guard; Richard P. Quinn, chaplain; Hugh Kinder, organist; trustees, Jeremiah J. Fitzgerald, Nelson J. Ayling, John F. Carney.

The musical programme was of especial interest, beginning with the orchestra selection, Adoration (Browski), which was finely rendered by the Elks' orchestra under the direction of Brother John M. Swahn. At the conclusion of the ritualistic ceremonies, the orchestra rendered another excellent number, Reverie, by Drum. Herbert Rich was heard in two violin solos, The Rosary (Nevin) and Andante Pathetique (Kinder). Prof. Rich, who has just returned from Baltimore, where he was a member of the Baltimore Symphony orchestra, was at his best, playing with the style and expression of a true artist. Of especial interest was the rendition of the composition, "Andante Pathetique," for violin and piano, composed by Prof. Hugh Kinder who is rapidly coming to the front as a composer and is well known as a singer and pianist. Miss Sadie Thompson, one of his pupils, was the soloist for the exercises, displaying a voice of great beauty in her number, Just As I Am, by Hausler. Prof. Kinder was the accompanist for both the soloists. As a whole, the musical programme was considered the best that Norwich lodge has had for some time and the appearance of these artists will be welcome before Norwich audiences.

In keeping with the rest of the service were the beautiful floral decorations arranged in the lodge room by Brother Otto F. Ernst. Palms were gracefully arranged upon the platform and the frieze around the sides of the room was festooned with evergreen between small spikes of palms.

RAIL DIVISION MERGER HINTED IN NEW LONDON

Consolidation of the New Haven and New London divisions of the New York, New Haven and Hartford railroad was forecast unofficially in New London Saturday. The railroad offices of the New London division will be transferred from that city to New Haven and installed in the Yellow building in New Haven reports state.

Officials of the road could not be reached in New Haven Saturday night for confirmation of the report that the two divisions are to be combined, and no statements, either in denial or affirmation could be obtained from officials in the New London offices. The rumors of the union of the divisions are given considerable credence in circles close to the road authorities.

The consolation is seen as a logical move in the light of the stringent policy of economy being pursued by the road administration. The recent transfer of the accounting and timekeeping departments to New Haven is hailed as the preliminary move in the complete transfer, which is expected to materialize within a few months.

RESERVED DECISION IN SUIT OVER $85 CLAIM

Decision was reserved by Judge Charles B. Waller in the court of common pleas here Saturday morning in the $85 civil action brought by the Eagle Package Co., of New York, against B. Jacobsen of this city.

The plaintiff concern sued the Norwich man on a bill of goods alleged to have been sold by it to the defendant. The case came to the court on appeal from a justice decision.

Court House Clock Frozen

Sunday night's sleet storm, followed by rain which froze as it fell, crippled the clock in the court house tower as the hands froze fast at 12:35 and remained at that mark for the rest of the night, while the dials went dark.

Trolley Snow Plough At Work

The trolley company had its snow plough at work in the city after midnight Sunday, the first time it has been used this season.

WANTS ENFORCEMENT OF ORDINANCES ON PARKING

Action is expected to be taken by the common council at its meeting this (Monday) evening on a letter from City Attorney Lee Roy Robbins to Alderman Patrick F. Sweeney, chairman of the police commissioners, in which the city attorney asks if it would not be possible to officers for day and night duty to enforce the automobile parking ordinances.

The letter is the following:

Patrick F. Sweeney, Chairman Police Committee,
Norwich, Conn.

Dear Mr. Sweeney: Is it not possible to arrange to have one day and one night officer on duty daily (and continually) and expressly delegated to enforce our parking ordinances?

We all know that these ordinances have never been enforced except for short periods or upon a direct complaint. Spasmodic enforcement of this sort has not, and never will, correct the present situation where open violations are so general as to be accepted as a matter of course.

It is obviously unfair to ignore violations for months and then suddenly arrest someone. The nine hundred and nine who escape congratulate themselves and continue parking as before. Such practice breeds contempt of law as well as a feeling that partiality is shown. The rule applied to one is equally good for all.

While I believe in great liberality, both as to the interpretation of this class of ordinances and the imposition of penalties for their violation, it is indefensible to have such ordinances, admittedly necessary for the general welfare, unenforced.

Trusting that your committee will give this thought consideration, I remain,

Yours very truly,
LEE ROY ROBBINS,
City Attorney.

SEEKS DIVORCE FROM HUSBAND IN FLORIDA

A divorce and custody of a minor child are sought in a petition brought in the superior court by Dorothy Maine York of New London against Frank W. York, of Apopka, Fla., according to papers filed with Clerk George E. Parsons.

The couple was married March 20, 1923 and it is alleged the defendant has been guilty of intolerable cruelty to the plaintiff since Aug. 1, 1924.

WEDDINGS

Gibson-Tucker

Saturday evening at 8 o'clock, at the home of the bride's mother, Mrs. Georgianna C. Tucker, 125 School street, Miss Dorothea Carter Tucker of Norwich was united in marriage with Harry Wayne Gibson, of Westerville, a suburb of Columbus, Ohio. The ceremony was performed by Rev. Edward C. Dunbar, pastor of the First Baptist church.

Miss Madeline Thune, of School street, a student at Connecticut college was bridesmaid and the best man was Leslie Murray of Danielson. The bride wore a traveling dress of embroidred tan flat crepe and on leaving later for a brief wedding trip wore a metallic hat to match. Supper for the party followed the ceremony.

The bride is a graduate of Norwich Free Academy, class of '25, winning a scholarship in Norwich Art school where she did post-graduate work. For five years she has been the very efficient organist of the First Baptist church, also has taught piano, and has been pianist in the gymnasium at the Academy. She is secretary in the offices of Doctors L. F. and A. J. LaPierre, 287 Main street.

The bridegroom is the son of H. C. and Ella E. Gibson of Westerville, O., and is a sailor aboard U. S. S. Camden, at the submarine base. He and his bride left by automobile for a brief trip to Boston and later will visit his home in Ohio.

Mrs. Gibson has always been most generous in giving her musical talent for the benefit and pleasure of clubs and organizations and has come to be well known as a young musician of skill and promise.

Conroy-Coffey

Frank Conroy, Jr., of Groton and Miss Mary Rita Coffey daughter of Mr. and Mrs. John Coffey of Occum, were married Saturday morning at 11 o'clock at St. Joseph's church, Baltic, by Rev. John Paradis.

Attending the bridal couple were Dennis P. Wrenn and Miss Anna Coffey, the bride's sister. The bride was charmingly gowned in tan georgette, with trimmings of transparent velvet, wore a hat to match, and carried an arm bouquet of white roses. Her bridesmaid wore blue georgette with hat to match, and carried pink tea roses.

Following the ceemonies, a reception was held at the home of the bride's parents, and later in the day Mr. and Mrs. Convoy left on a wedding tour which will include visits to Plymouth, Boston and other points in Massachusetts. They will be at home to their many friends in about a week in Occum, where they are to reside with the bride's parents. The bride's going away dress was of tan georgette, and she wore a tan coat trimmed with muskrat fur.

Brigden- Blakeslee.

The Huntington Park (Calif.) Signal of Nov. 25 said: St. Clements Episcopal church was the scene of a lovely Thanksgiving wedding yesterday when Miss Beatrice Ivan Blakeslee became the bride of Herbert James Brigden, of Huntington Park. Rev Harry Gray, rector of St. Clement's read the nuptial ceremony at nine o'clock in the morning. The young couple took their vows before an altar decorated profusely in autumn flowers, ferns and yellow chrysanthemums.

Mrs. E. G. Russell, of Pasadena, sang the bridal music, "At Dawning" and "I Love You Truly," and Mrs. J. D. Farmer at the organ played the bridal chorus from Lohengrin.

The bride, who was given in marriage by her father, J. B. Blakeslee, wore a becoming frock of royal blue crepe, and was hatted in a cloche of gold cloth. Her bouquet was a shower of butterfly roses and sweet peas. Her sister, Mrs. Everett Andrews, attended her as bridesmaid, and wore a gown of chanel red crepe with a gold lace hat. Mrs. Andrews carried a bouquet of sweet peas in pastel shades. Attending Mr. Brigden, as best man, was Stanley Russell, of Pasadena. The ushers were Everett Andrews and John Russell.

Following the ceremony, Mr. and Mrs. Brigden were entertained at a wedding breakfast at the Spencer Inn, where a long table was centered with the bridal cake of many tiers and adorned with orange blossoms. Congratulations followed and the young couple left for a honeymoon trip to be absent for a fortnight. After their return to Huntington Park they will make their home here.

The bride is the daughter of Mr. and Mrs. J. Z. Blakeslee, of Marbrisa avenue, a graduate of Huntington Park Union High school. The groom is the son of Mr. and Mrs. F. A. Brigden, of Marbrisa avenue, a graduate of Huntington Park Union High school, a member of the order of De Molays of which he is now senior counsellor.

A number of out of town guests were among those at the wedding, including Mr. and Mrs. E. G. Russell, of Pasadena, Jack Russell, and Stanley Russell, of Pasadena, and Mr. and Mrs. Handel, of Torrance.

Thousands of Satisfied Patients in New London County Our Record

United Specialists,
283 Main St., 2nd Floor

One Week Only
ENDING SATURDAY

Our Oculist (M. D.) will examine and fit your eyes with Zylo shell glasses, fitted with convex lenses, at the unheard of price of

$1.50

We Guarantee Our Glasses to Be Correct and Perfect Fitting

This offer is an advertising proposition pure and simple — your advantage is a superior grade of goods from the largest and most reputable optical factories in the world, at a special low price—our profit is making new acquaintances and winning their confidence.

Examination Free

"Torik" Glasses Complete for $4.50.

Kryptok Invisible Bifocal Lenses for $10.00.

Oculists' prescriptions filled at half price.

Headaches and nervousness are other troubles far remote from the eyes are oft-times the direct result of an eye strain, which if corrected with the proper glass, would give immediate relief. It is not necessary for the eye to be sore to indicate the need of glasses. In many cases the eye may be perfectly healthy but glasses may be needed for the reasons which are only apparent to the physician or skilled oculist.

Caution about the Use and Selection of Spectacles

United Specialists

Hours 10:00 A. M. to 5:00 P. M.

We Are Located Permanently

at 283 Main St., 2nd Floor
Norwich, Conn.

New London Office at 50 State St.
Other offices in New Haven and New York City.

NORWICH TOWN

Friday evening the Christian Endeavor society held a stunt night. Each committee furnished a stunt, as follows: The prayer meeting committee, The Old Town Store; lookout committee, The Country School; flower committee, Sun Flowers; music committee, Home Sweet Home; social committee, An Afternoon at the Parson's; good citizenship and information committees, Aliens Coming to Ellis Island.

Three prizes were offered, the first prize was awarded the prayer meeting committee, which included Rev. Mr. Bailey, Miss Jessie Hyde, Miss Mabel Corrigeau, chairman, and Ralph Marsh. This was a silver loving cup.

The music committee put on a stunt, called Home Sweet Home which represented an evening at home with the radio. This committee includes Rose Durr, chairman, Louise Sterry, Ida Beebee, Esther Durr, Louise Bailey and Bernice Underwood, assisted by Margret Connelly and Crosby Peck, Eleanor Smith, Eleanor Moore, Henry Counterman.

Honorable mention was given the social committee, the members of which are Reginald Avery, chairman, Grace Wheeler, Robert Stott, Ruth Sterry and Victoria St. Martin. Lucille Browning assisted on this committee.

The judges who announced the decision at the close of the stunts were Mrs. Buckley, Mr. Sterry, Mr. and Mrs. Learned and John Browning.

During the evening Miss Marguret Connolly played a violin solo, "Souvenir," by Drdla, with Miss Eleanor Smith accompanying at the piano. "At Peace With the World With You," Berlin, was sung by Miss Louise Sterry, with Miss Eleanor Moore at the piano. This comprised the music over the supposed radio, during the stunt, Home Sweet Home. Theodore Sterry sold tickets. About seventy were present.

A Christmas bazaar under the auspices of Scotland Road Social club, held Thursday evening at the hall on Scotland road netted over $70. Miss Emily Wilcox, chairman of the social committee, was in charge of the arrangements, assisted by Mrs. Herbert Bushnell, Mr. and Mrs. Imbert Fellows, Thurston Lillibridge and Benjamin Hull.

The hall was decorated in red crepe paper, trimmed around the windows, also festooned from the ceiling to different points in the room, as well as being arranged around the lights. The bazaar was well patronized, the foodstuffs being disposed of in cafeteria style. Miss Eva Wilcox was in charge of hot dogs, coffee and soft drinks booth; at the cake and pastry and candy table was Mrs. Bushnell; the ice cream booth was in charge of Benjamin Hull; sweet cider, doughnuts, cheese and pop corn were sold by Albert Lillibridge. Miss Emily Wilcox was at the fancy work and apron table.

At Scotland Road hall Friday night, a successful dance was held under the direction of Charles Lillibridge. William Austin of Fort Point, prompted for the old fashioned dances, music being furnished by an orchestra from Jewett City. The attendance included a number from near-by places.

Having passed the holiday recess at her home on Scotland road, Miss Susan Wilcox has returned to New Haven to resume teaching at New Haven high school.

Found Without His Registration

Joseph E. Neville, 38, of Yantic, was arrested Sunday night about 9.15 o'clock at the corner of High and West Main streets on a charge of driving a machine without having a registration with him. At police headquarters Neville claimed that he had a registration for the car but had left it home. He furnished a bond of $25 for his appearance in the city court this (Monday) morning.

Gagliardone-Muske

Herman A. Muske of 15 Norman street, South Manchester, Ct., textile worker, and Tillie Gagliardone of Bolton, Ct., clerk, filed marriage intentions at the office of the city clerk in Sprague Friday.

Model Booterie
132 Main Street, Norwich, Conn.

Cantilever Shoe -SALE-
10 DAYS ONLY

All $7.50 Sport Oxfords and Pumps in black and Tan Calfskin $6.85
All $10 Oxfords in black and tan kid $7.85
All $11 Cutout Ties and Strap Models $8.85
All $12 styles in black suede and kid leathers $9.85
Special Children's Cantilever Shoes $3.85

Cantilever Shoes are built on scientific lasts that give comfort and fitted by us with utmost care.

Sizes 3 to 8. Widths AA to EE

The newest in CHRISTMAS GREETING CARDS.

The Cranston Co.
25 BROADWAY

REID & HUGHES
THE BOSTON STORE
Norwich, Conn.

boys and girls!

toyland

invites you

to come and see the pretty dollies, the sleek teddies, the fast electric trains and the shining new autos. You'll find all sorts of games and toys, and find too that they don't cost very much.

— Downstairs —

DR. ROBERT GLOBUS
Veterinarian
196 Palmer St., Norwich, Ct.
Telephone 2816

PAUL WANER NAMED MOST VALUABLE NATIONAL LEAGUE PLAYER OF 1927

By ALAN J. GOULD
(Associated Press Sports Editor)

NEW YORK, Dec. 4— (AP) —Paul Waner has completed his second year as a major leaguer with the highest honor that the National league can give to one of its stars. The young right fielder of the Pittsburgh Pirates is the winner of the 1927 "most valuable player" prize, according to an announcement today of the balloting by a special committee of newspapermen, in whose hands the choice rests.

Selection of the youthful Oklahoman for this distinction, which carries with it a cash award of $1,000, came in the closest contest for this National league prize since it was inaugurated in 1924. Frank Frisch of the St. Louis Cardinals and Rogers Hornsby, captain of the New York Giants, who swapped uniforms last winter, figured in a three-cornered tussle for the main honors.

Waner had 72 points, only six more than Frisch, while Hornsby was third with 54. Charley Root, Chicago Cub pitching star, polled 46, and Travis Jackson, Giant shortstop, 42 votes. Lloyd Waner, "Little Poison," rounded out the first six with 25 votes.

Taking into consideration the fact that Paul Waner led the league batting by a wide margin with a mark of .379, besides setting the pace in total hits and runs driven in, five of the eight members of the selection committee put the Pirate star at the top of their lists. Two others rated him third, while another put him fifth.

Other first place selections of committeemen were scattered, one each going to Captain "Pie" Traynor of the Pirates, Red Lucas of the Cincinnati Reds and Charley Root of the Cubs.

Analysis of the balloting showed that Paul Waner, Frisch, Root and Jackson were the only players placed on points for first, nine for second place, each of the eight lists, each of which ranked ten performers on a basis of ten etc. Hornsby was omitted altogether in one list.

The complete vote follows: Paul Waner, Pittsburgh, 72; Frisch, St. Louis, 56; Hornsby, New York, 54; Root, Chicago, 46; Jackson, New York, 42; Lloyd Waner, Pittsburgh, 25; Traynor, Pittsburgh, 18; Haines, St. Louis, 16; Kremer, Pittsburgh, 14; Hartnett, Chicago, 12; Lucas, Cincinnati, 10; Wilson, Chicago, 9; Terry, New York, Bottomley, St. Louis, Hargrave and May, Cincinnati, and Williams, Philadelphia, 6 each; Fournell, Boston, and Grimes, New York, 4 each; Carey, Brooklyn, Stephenson, Chicago, and Alexander, St. Louis, 3 each; Hill, Pittsburgh, Petty, Brooklyn, and Ulrich, Philadelphia, 2 each; St. Louis, 1.

The committee added these names to an honor roll: Adams of Chicago, Roush, Harper, Lindstrom and Benton, New York; Greenfield, Brown, Welsh and Bancroft, Boston; Thompson and Leach, Philadelphia; Critz, Ford and Dressen, Cincinnati; Vance and Hendrick, Brooklyn; Meadows and Wright, Pittsburgh.

The results of the voting were made public by Burton Whitman of Boston, president of the Baseball Writers' Association of America. The writers comprising the selection committee were James C. O'Leary of Boston, Thomas Holmes of Brooklyn, James Crayson of Cincinnati, James Crusinberry of Chicago, James R. Harrison of New York, Stony McLinn of Philadelphia, Ralph S. Davis of Pittsburgh and Skid Keener of St. Louis.

PLAINFIELD PROS WIN FROM STATE CHAMPIONS

(Special to The Bulletin)

NEW BRITAIN, December 4—Leading all the way the Plainfield Pros stopped a last minute rally here last night and won from the state champion New Britain team 32 to 30. With five seconds left to play after cutting down a 32 to 24 score to 32 to 30, Leary standing under the Plainfield basket missed a sucker shot and the chance to tie the score.

Plainfield swept into the lead early in the game and was in no real danger of being overtaken until the closing minutes of the game. Starting a spurt in the final minutes of play New Britain dropped in three baskets in succession until five seconds remained to play. The Pros called time out and on resumption of play New Britain took the ball and passed to Leary who was standing under the Plainfield basket. Leary in the excitement hurried his throw and the ball overshot the basket giving Plainfield a well earned victory.

Brusso, former member of the Purple Collegians, starred at right forward for the Pros while Zakrewski was the high scorer for New Britain.

Who's champion now is a question advanced by the Plainfield supporters. Plainfield beat All-New Britain; All-New Britain beat the Renaissance Colored Five; the Renaissance team beat the Original Celtics, world's champions. Now the Boston Whirlwinds meet the Plainfield team at Plainfield Wednesday night.

The summary:

Plainfield

	B	F	Pts
Dissinger, lf	1	0	2
Brusso, rf	4	2	10
Stavnitsky, c	3	0	6
Bernot, c	0	0	0
Bernot, lf	2	1	5
Nichols, lb	0	0	0
Madden, rb	1	1	3
Normandin, rb	2	2	6
Totals	13	6	32

All-New Britain

Sturm, rb	1	0	2
Leary, lb	0	0	0
Kilduff, lb	1	0	2
Holst, c	0	0	0
Zakrewski, c	4	4	12
Sloman, rf	1	5	7
Rubenstein, rf	3	1	7
Cassidy, lf	0	0	0
Sloman, lf	0	0	0
Totals	10	10	30

Score at half time, Plainfield 14, All-New Britain 9, referee, Ball, time 20-minute periods.

BEARS BEAT FRANKFORD 9 TO 0 AT CHICAGO

CHICAGO, Dec. 4—(AP)—Held to a scoreless tie by the Frankford team in Philadelphia yesterday, the Chicago Bears defeated Frankford today on their home field 9 to 0 in a National Football league game. Paddy Driscoll drop-kicked a 43-yard field goal in the first period. Sternaman passed to Knop, the Bears' fullback, for a touchdown in the fourth period for the Bears' second score. The scheduled game here today betwen Ernie Nevers' Duluth team and the Chicago Cardinals was called off by Manager O'Brien, of the Cardinals.

A Challenge

Through its manager, V. Vetelino of 205 Central Park, the Bold Willis basketball team of Westerly, G. Spencer, captain, issues a challenge to the Noank Crescents of Noank for a basketball game in Noank on next Saturday night. The team includes such veterans as Plympton, Killam, Stenhouse, Meikle and Dionne.

FOOTBALL TITLE EVEN MORE IN DOUBT

By Alan J. Gould.
(Associated Press Sports Writer)

ATLANTA, Ga., Dec. 4.—(AP)—The national football championship situation was scrambled to a greater extent than ever today by the unexpected trouncing yesterday of the University of Georgia's "wonder team" by its ancient rival, Georgia Tech.

A few swift gestures by this unexpectedly alert, agressive and smartly directed Tech tornado not only removed the Georgians from their high and lofty pedestal as the country's only untied or undefeated major team but also pushed them from the top of the Southern conference heap.

Georgia, with an array of talent conspicuous in All-American circles, was outplayed and outgeneraled by a team that was mentally and physically on edge. The machine that had mowed down nine previous opponents, including Yale, in convincing succession did not "click" with its usual effectiveness. It may have been the muddy field or a let down from the tension of its unbeaten march but Georgia failed, except at a few intervals, to show the dash and snap that Tech revealed.

Georgia's abrupt departure from the top gridiron flight leaves only a half dozen major teams throughout the country that have escaped defeat—Pittsburgh, Illinois, Minnesota, Texas Aggies, Tennessee and Washington and Jefferson. Each of these has experienced at least one tie and two of them, Minnesota and W. and J. have been tied twice.

Several of the smaller colleges, such as Centenary and Mississippi college in the south and Tufts in the east, can boast of neither being tied nor undefeated, but they do not quite figure in the "big league" rating.

Pittsburgh and Illinois, on the basis of the schedules they played, probably now can claim as big a share of national title distinction as any of the big teams. Illini, champions of the Western conference, have finished their season but the Pitt Panthers have a chance to improve their rating when they meet Stanford in the Tournament of Roses game at Pasadena, January 2.

The Pacific coast has no major unbeaten team for the first time in some years but Southern California's Trojans have the most impressive record of any far western array. They wound up their season yesterday with a decisive victory over Washington, thereby going into a tie with Stanford at the top of the Pacific Coast conference, each showing four victories and one tie, the result of their own game. But Stanford lost two nonconference frays, to St. Mary's and Santa Clara, while Southern California's only setback was its one-point defeat at the hands of Notre Dame.

All of the big teams, east, west and south had at least one day, it seems, when they either met unexpected opposition, suffered a let down or otherwise had their progress abruptly checked. Georgia put this fatal day off until the last, only to meet Tech's onslaught. Notre Dame had its waterloo at the hands of the Army. Minnesota was tied by Indiana and Illinois by Iowa State. Yale's single setback was at the hands of Georgia and at a time when Bruce Caldwell was going great guns. Georgia Tech's worst afternoon was spent with Notre Dame. The Army beat every outfit but Yale. Pittsburgh's powerful eleven was held to a scoreless tie by Washington and Jefferson, which also was unable to escape a deadlock with West Virginia. The Texas Aggies would have a perfect record to their credit but for a scoreless tie with Texas Christian. Tennessee was tied by Vanderbilt and so it went down the list, as one team after another found the pace too swift to maintain every Saturday.

OCKFORDS BEAT TIGERS FOR E. C. GRID TITLE

(Special to the Bulletin)

NEW LONDON, Dec. 4.—The Ockfords today beat back a fighting challenge by the Greeneville Tigers of Norwich and won rather easily, 30 to 0. This game was advertised as the eastern Connecticut title clash and by winning it would seem that the local firemen have a firm claim for the sectional championship.

The game was played at Morgan park under very slippery conditions. The teams sloshed around in a stubborn and none too interesting struggle.

The Ockfords were altogether too big and heavy for the Norwich lads, who however, made a gallant stand. Pounding the Rose City line for sizable gains at will, the locals marched the length of the field for scores frequently. The poor footing left only this form of attack, the forward pass coming in for little attention. The Ockford's backs performed in stellar fashion at this line smashing game.

For the Tigers practically all played well but today they ran into a club above their class.

Only about 200 saw the game.

GIANTS DOWN GRANGE'S YANKEES BY 14 TO 0

NEW YORK, Dec. 4—(AP)—The New York Giants toppled the Red Grange's New York Yankees by 14 to 0 today at the Polo grounds, thereby strengthening the Giants' hold on first place in the National league football race. In spite of a hail and snow storm prevailing throughout the day, a crowd of 10,000 watched the contest.

Hinkey Haines, Giants' quarterback, received a punt early in the first period and raced 75 yards over a slush covered gridiron for a touchdown. In the third period, Jack McBride, ex-Syracuse star, carried the ball over on a plunge through tackle on the one-yard stripe. McBride place kicked both goals.

Pro Football Standing

COLUMBUS, O., Dec. 4—(AP)—Standings of the National Professional Football league including today's games follow:

Team	W.	L.	T.	Pct.
N. Y. Giants	10	1	1	.909
Greenbay	7	2	1	.778
Chicago Bears	8	3	2	.727
Cleveland	8	4	1	.667
Providence	7	5	1	.583
N. Y. Yankees	7	6	0	.538
Frankford (Phila)	6	9	2	.400
Pottsville	5	8	0	.385
Chicago Cardinals	3	7	1	.300
Dayton	1	4	1	.200
Duluth	1	7	0	.125
Buffalo	0	5	0	.000

Basketball Results

Local Teams

Plainfield Pros 32, All-New Britain 30.

Y. Emps 22, Willimantic Y Emps 18.

Scholastic

Torrington 23, Drury (Mass.) 26.
Naugatuck 42, Collinsville 22 (boys).
Naugatuck 50, Collinsville 0 (girls).

State League

Meriden 27, Hartford 26.
Bristol 33, Waterbury 28.

"MOST VALUABLE" OF OTHER YEARS

The names of these players have been inscribed on the major league honor rolls as most valuable players:

Year		Pts
	NATIONAL LEAGUE	
1924	Vance, Brooklyn	74
1925	Hornsby, St. Louis	78
1926	O'Farrell, St. Louis	79
1927	Waner, Pittsburgh	72
	AMERICAN LEAGUE	
1911	Cobb, Detroit	64
1912	Speaker, Cleveland	68
1914	Collins, Chicago	63
1922	Sisler, St. Louis	55
1923	Ruth, New York	64
1924	Johnson, Washington	55
1925	Peckinpaugh, Washington	45
1926	Burns, Cleveland	63
1927	Gehrig, New York	56

AGGIES HAD SUCCESSFUL FOOTBALL SEASON

(Special to The Bulletin.)

STORRS, Dec. 4—With a record of five victories and four defeats in the nine games played, the 1927 football season of the Connecticut Aggies will go down as another successful campaign for the state college gridsters.

This statement is made with full realization of the unexpected defeat suffered at the hands of Rhode Island state college, and also of a showing by the team which in general did not measure up to advance-season predictions and ballyho of its more ardent followers. Among some of the latter there has been a disposition to criticise too severely the 1927 eleven because it failed to win more of its games and because the same offensive drive flashed in the Wesleyan, Maine and Springfield games was not maintained throughout the season. To some observers here at Storrs it would appear that among certain of the undergraduates and alumni there is a feeling that every Connecticut Aggie football eleven should win all, or most all of its games, as was the case in the 1924 and 1926 seasons.

Granting that there may be cause for disappointment in certain respects as the 1927 season is studied, there is also much cause for satisfaction in the record made by Captain Willard Eddy's eleven. In the first place, the Aggies whitewashed Wesleyan, "Little Three" champions, and on the latter's home field by a 19-0 count. It was the third grid victory in as many years over the Cardinal and Black. Add to this accomplishment the 25-12 victory over Trinity and for those who like to dabble in mythical "championships" there is all the ammunition for a clear cut claim of supremacy by the Aggies of a "Connecticut Little Three" series, involving Wesleyan, the Aggies, and Trinity. No alumnus before the class of 1927 can make such a claim of distinction for Aggies football elevens in his day!

The Maine game, though listed in the records as a defeat is further reason why Connecticut followers should be proud of their 1927 team. Maine, claimants of the mythical New England conference championship by virtue of victories over the Aggies, Rhode Island and New Hampshire, won from the Aggies by the narrow 14-13 score, and the winning point was awarded to the Pine Tree Staters because an Aggie lineman was offside on the play when the try for the extra point was being made after a touchdown. It was the first game ever played here in which each team scored two touchdowns and kicked one goal after the score, and yet one team gained the victory. Connecticut's 13 points were made in a desperate and thrilling last period rally. The 9-6 victory over the University of New Hampshire eleven, which was snatched from the Granite Staters in another last quarter march, is reason for still further satisfaction over the record for the year. Games were also won from the United States Coast Guard academy and Lowell Textile, but these contests do not rank in importance from an Aggie standpoint as the first three mentioned.

Besides Maine, the other teams to defeat Connecticut this fall were Boston College, Springfield and Rhode Island. Boston college is admittedly way above a small New England college class in which the Aggies belong, and as was to be expected, put a much heavier and more experienced eleven on the field than could be mustered by the Aggies. Yet the Dolemen waged a great defensive and held the Eagles to a 19-0 count. The Springfield team that won from Connecticut by a 31-21 score finished the season as one of the few undefeated teams in the east. In the Rhode Island encounter, the Aggies showed their poorest form of the year against a fighting Rhody outfit that played hard to win a well deserved 14-0 victory. Looseness in handling the ball cost the Aggies no less than four touchdowns in the first period.

The season's record follows:

Connecticut 38, Coast Guard Cadets 0.
Connecticut 19, Wesleyan 0.
Connecticut 13, Maine 14.
Connecticut 21, Springfield 31.
Connecticut 9, New Hampshire 6.
Connecticut 28, Lowell Textile 6.
Connecticut 25, Trinity 12.
Connecticut 0, Rhode Island 14.
Connecticut 0, Boston College 19.
Connecticut 153, Opponents 102.
Connecticut won five, lost four.

YALE ALUMNI DEMANDS JONES BE RETAINED

NEW YORK, Dec. 4—(AP)—Tad Jones's resignation as head coach of Yale football had become virtually a national issue today with a clamoring from alumni from all parts of the country demanding Jones be retained at any cost.

Telegrams which poured into the Montclair, N. J., Yale club rally at Nick Robert's old barn in Jersey last night gushed with pleadings for Jones to stay at his post and were the chief topics for discussion in Yale groups today.

Overwhelmed by the demonstration in his behalf at the rally, Jones, visibly affected, told the alumni and his football squad that he would be glad to coach a Yale football team for pay or otherwise, but that his resignation would have to stand as it is. Jones said the situation was too delicate for him to commend upon and that in fairness to all parties, he would not talk about the affair.

As a matter of fact, the committee in control of athletics at Yale has not yet acted upon his resignation but at the same time, he has not been invited, at least formally, to reconsider.

Jones was subjected to criticism by alumni after the poor showing of the 1926 Bulldog machine and this is what is believed to have caused Jones to decide on his departure. However, Jones at the time of tendering his notice, announced intentions of returning to his coal business in New Haven.

The campaign just closed by the Yale eleven has been one of its brightest in history. The squad went through the drive, undefeated by any eastern rival, allowing recognition as standard bearer of the section.

NEW LONDON COAST GUARDS WIN TITLE

CURTISS BAY, Md., Dec. 4—(AP)—The destroyer force of New London, Conn., won the football championship of the Atlantic Coast Guard today when they defeated the coast guard depot unit here by a score of 25-0.

Widen, Green, Robbins and Lowery scored touchdowns for the New London outfit.

"Y" EMPS OPEN SEASON WITH CLOSE VICTORY OVER THREAD CITY QUINTET

The curtain drew back on basketball Saturday night at the Y gym with the local Emps getting a 22 to 18 decision over the Emps from Willimantic. It was an exceptionally well-played game for so early in the season and if this tilt is any criterion, then Norwich is in for some mighty fine basketball this year.

The outcome was in doubt right up to the end. After getting away to a lead the Thread City quintet lost it about midway through the second period. Coach Conklin, a la Knute Rockne, started his second team and left them in until not much more than a minute before the whistle in the final quarter. The locals managed to hold their rivals to a 4 to 1 count for the period.

Once the Conklin-machine threw in a field goal in the second quarter they seemed to gain confidence and scores came more freely toward the closing moments of the half. The score was 10 to 6 at the half.

The locals came out with their first team to start the second half and Tigar, Swartzburg, Economius, Lynch and Murphy showed even better than they had in their previous efforts. They had the Willimantic outfit contiually on a gallop but by a few clever long shots, the Thread City club managed to stay within hailing distance, the score at the end of the quarter being 18 to 16. Willimantic came within two points of knotting the count about two minutes before the close of the game but baskets by Tigar and Lynch pulled the Norwich gang through safely.

The passwork on both sides was of mid-season caliber but on the tossing end both teams, naturally were not at best. Similarity of uniforms seemed to bother teams quite a bit but taken all together the game was far above expectations.

The Emps, everyone of them, showed plenty of promise and as the weeks roll by they should be a much improved machine.

The summary:

Norwich Y Emps.

	G	F	Pts
Hamil, rf	0	0	0
Economius, rf	2	0	4
Oguinick, lf	0	0	0
Tigar, lf	4	1	9
Henschel, c	0	1	1
Lynch, c	3	0	6
Ferra, lg	0	0	0
Murphy, lg	0	0	0
Diachyshyn, rg	0	0	0
Swartzburg, rg	1	0	2
	10	2	22

Willimantic Y Emps.

	G	F	Pts
Mandell, lf	4	0	8
Haggerty, rf	1	0	2
McSweeney, c	1	0	2
DeRosier, lg	1	0	2
Ahern, lg, rf	2	0	4
Macomber, rg	0	0	0
	9	0	18

Score by periods:				
Norwich	1	9	8	4—22
Willimantic	4	2	6	6—18

Referee, Brown. Time, 10-minute quarters.

Industrial League Averages.

	G.	P.F.	Ave.
Foster	12	1275	106-3
Kozlowski	13	1371	106-2
E. Peckham	13	1352	103-16
Sidney	13	1344	102-8
Bentley	15	1532	102-2
Hull	12	1200	100
Sistare	6	598	99-4
Malumis	9	894	99-3
Mara	18	1783	99-1
Stanley	18	1772	98-8
Wozniak	3	294	98
Enright	18	1760	97-14
Driscoll	3	288	96
Ellison	18	1720	95-10
Simcox	18	1720	95-10
McKelvey	18	1713	95-3
Gaskell	18	1706	94-14
Pierce	15	1413	94-2
Straub	12	1137	94-2
Secord	18	1694	94-2
Herman	3	284	94-2
Barry	3	283	94-1
Sillars	15	1409	93-14
Laudone	15	1400	93-5
T. Simcox	6	563	93-5
Harwood	18	1671	92-15
Hamill	15	1389	92-9
Pianko	12	1108	92-4
Langlais	12	1105	92-1
Howard	18	1664	91-6
Malcom	18	1607	89-5
Cornavish	6	536	89-2
Fagan	6	535	89-1
Yetkie	15	1324	88-4
King	3	268	88-4
H. Peckham	8	701	87-5
Driscoll	3	261	87
Tony	12	1042	86-10
Lathrop	6	518	86-2
Grieve	9	776	86-2
Mellor	12	1033	86-1
Welch	10	858	85-8
Inglehart	3	249	83
Walter	12	98	82-4

AETNA ALLEYS.

Industrial League.

U. S. Finishing Co.				
Barry	87	..	..	— 87
Malcolm	91	98	105	— 294
Enright	103	87	85	— 275
Ellison	111	117	99	— 327
Simcox	103	95	96	— 294
Langlais	..	82	89	— 171
	495	479	474	1448
Weave Room.				
McKelvey	92	87	93	— 272
Fagan	63	81	79	— 223
Secord	106	88	88	— 282
Mara	92	134	85	— 311
Bentley	111	79	109	— 299
	464	469	454	1387
Yantic Woolen Mill.				
Sillars	113	96	106	— 315
Ladd	85	112	73	— 270
Gaskell	89	90	85	— 264
Malumis	96	80	114	— 290
Sidney	94	105	115	— 314
	477	483	493	1453
E. C. P. Club.				
Mahoney	70	95	70	— 235
Yetkie	91	71	70	— 232
Gesner	81	79	86	— 256
Peckham, H.	92	81	84	— 257
Sistare	97	112	91	— 300
	441	438	401	1280

UNCASVILLE

The chicken pie supper for the benefit of St. John's Catholic church Wednesday at the Community house, had a fine patronage, 262 suppers being served. The gross receipts were $438. Many from Norwich and New London attended, as well as residents of Monville and their friends. The general chairman was Mrs. George A. Chagnon. A successful sale of fancy articles was in charge of Miss Anna Donohue.

The December meeting of the W. C. T. U. is to be held at the home of the president, Dec. 8, at 2.30 p. m.

The Ladies' Aid society of the Methodist church met at the home of Mrs. Henry French December 1st, and made final plans for a fair and turkey supper.

PAUL WANER

WILLINGTON

Ex-Senator Herbert Harris and Mrs. Harris from Rhode Island were recent guests of Mr. and Mrs. Herbert Blackington.

Postmaster Allen Bennett spent Thanksgiving with his parents, Mr. and Mrs. George Bennett at Woodstock.

Mr. and Mrs. William Downes and children, of New London, were guests of Mrs. Ida Brown over the holiday.

Mrs. Ada Wilber has returned to the home of her niece, Miss Jessie Bennett, after spending three months at her home in Lime Rock, R. I.

Mrs. Della Ryder Emerson and daughter, Grace, of Brockton, Mass., formerly of Willington, were recent guests of Mr. and Mrs. G. B. Robbins.

Miss Emily Parizek, of Boston University, spent the holiday recess at her home.

Mr. and Mrs. John Mirth and Mr. and Mrs. Clarence Essex had as guests for Thanksgiving, Mr. and Mrs. Theodore Mirth, Joseph Mirth, of New York, and Misses Mildred and Carrie Mirth. They went to a theatre in Hartford.

Miss Helen Rollinson has been visiting her parents in New York.

Dr. and Mrs. F. B. Converse entertained at dinner Thanksgiving, Dr. and Mrs. H. H. Moore, their daughter, Mrs. Palmer, and Mr. and Mrs. Charles Cobb, of Stafford Springs, Mr. and Mrs. Norris Hayes, of Manchester, Edwin M. Converse and family of Stafford and Mr. and Mrs. Arthur Devereaux, of West Willington.

Mrs. Edwin Sundt who came home from the Enfield Sanitarium last week, was taken back Sunday by Mr. Sundt.

Miss Rena Korner, daughter of Mr. and Mrs. Charles Korner, and Jonn Irons, Jr., were married by Justice of the Peace Michael D. O'Connell at Stafford Springs, November 21.

Mr. and Mrs. Wilmer Bennett, of Dumont, N. J., have been visiting their aunts, Miss Jessie Bennett and Mrs. F. B. Converse.

A family party of twenty-one gathered at the home of Mr. and Mrs. Charles Lyon, Thanksgiving day, as follows: Mr. and Mrs. Charles Korner, Mrs. Mary Lyon, Mr. and Mrs. Edward Lyon and Mr. and Mrs. Robert White, of Plainville, Mr. and Mrs. Daniel Voepel, Fred Voepel and George Korner, of New York, Miss Vera and Blanche Korner, Douglas Korner, Mr. and Mrs. Charles Merrifield.

The Crusaders were given a party Saturday afternoon by their teachers, Misses Vera Korner, Esther Hansen and Ethel Wright. There were 26 present. Games were played, with prizes. A lunch of cake, cookies and ice cream was served, Rev. E. S. Sundt giving the ice cream as a surprise treat.

A supper and social was held Friday night for the benefit of the Christmas fund, in charge of Mrs. Charles Korner, Mrs. Charles Lyon, Mrs. Ernest Wilson, Mrs. Edwin Cushman. There was singing by colored people from Willimantic.

The Sunday school class of Mrs. George V. Smith met at her home to elect officers and plan for socials. The following officers were chosen: President, Etheli Wraight; vice president, Vera Korner; secretary and treasurer, Esther Hansen.

Mrs. Estelle Pratt went to Providence Sunday to visit with her son, Harold Pratt and Mrs. Pratt.

Tuesday, Mrs. Ida Brown and Miss Catharine Ricketts were guests of Miss Rosa O. Hall on a trip to Hartford.

Peter Rabbit Wonders About His Friends

Give just a thought or two each day
To friends who may be far away.
—Peter Rabbit.

It was winter. Jack Frost and Rough Brother North Wind ruled in the Green Forest and over the Green Meadows. Everything was white with snow. Peter Rabbit sat in the dear old Briarpatch trying to make up his mind whether or not he liked it. He decided at last that he did like it. You see, Old Mother Nature has prepared Peter for such weather. It is very seldom that Rough Brother North Wind and Jack Frost can get under Peter's skin, as the saying is. He has a thoroughly good fur coat and he delights to scamper around enough to keep him warm.

"The only fault I have to find with winter," said Peter to little Mrs. Peter, "is that I do sometimes get a bit lonesome."

Little Mrs. Peter sniffed. "I don't know why you should," said she. "I'm always here."

"I know, my dear, I know," replied Peter hastily. "Of course you are always here, and I just couldn't get along without you."

"Then what do you mean when you say that you get lonesome sometimes?" demanded Mrs. Peter suspiciously.

Peter scratched a long ear with a long hind foot. "Don't you ever miss your friends of the summer?" he inquired. "Don't you ever wonder where Welcome Robin and Winsome Bluebird and Little Friend the Song Sparrow and Scrapper the Kingbird and Swimmer the Swallow and Boomer the Nighthawk and all the other feathered neighbors of the summer are now? And what they are doing?"

"No," replied Mrs. Peter, quite frankly, "I have too much to attend to at home to waste any time wondering about my neighbors. What good does it do to wonder about them?"

Peter had to admit that it didn't do any good. "Just the same," said he, "I think it is nice to think about your friends who are away. I hope they think of me sometimes. I hope they wonder what I am doing, just as I wonder what they are doing."

Little Mrs. Peter sniffed again. "They don't have to wonder what you are doing; they know," said she.

"How can they know?" inquired Peter, looking very much surprised.

"Because," replied little Mrs. Peter, "they know you. Knowing you, they know just what you are doing, which is simply nothing. Why don't you get busy and help me trim out these little paths through the dear Old Briarpatch?"

"I was just thinking," said Peter, "that I would run over to the Green Forest."

"Well, I'm just thinking," replied little Mrs. Peter, "that you'll do nothing of the sort. There goes Reddy Fox straight toward the Green Forest this very minute."

Peter looked. Sure enough, there was Reddy. Peter sighed. "Oh, dear," said he, "I suppose I'll have to stay at home."

"Which means," said little Mrs. Peter rather crossly, "that you'll sit around wondering about your faraway friends, instead of doing your share of the work here and in the dear Old Briarpatch."

(Copyright, 1927, by T. W. Burgess)

The next story: "Peter Is a Doubter."

What Is Going On Tonight

Common council meeting in council chamber.

Uncas lodge, No. 11, I. O. O. F., meets in Odd Fellows hall.

Thames union, No. 137, U. B. C. and J. of A., meets in Carpenters hall.

St. Joseph's association meets at St. Joseph's school house.

Clover temple, No. 9, P. S., meets at Buckingham Memorial.

Norwich aerie, No. 367, F. O. E., meets in Eagles hall.

Nemrod grotto, M. O. V. P. E. R., meets in Grotto hall.

Women's auxiliary, No. 2, A. L., meets at 24 Shetucket street.

Maj. L. B. Almy auxiliary, No. 15, U. S. W. V., meets at Buckingham Memorial.

Nevins-Carver circle, No. 1235, C. of F., meets in Foresters hall.

TODAY'S EVENTS

The seventieth congress convenes today for its first session.

The quarterly session of the league of nations council opens today at Geneva.

New York city will be the meeting place today of the biennial convention of the National Council of Women.

Rt. Rev. John J. Cantwell today observes his tenth anniversary as bishop of the Roman Catholic diocese of Los Angeles.

The second annual Eastern Carolina and Tidewater Virginia Peanut exposition gets under way today at Ahoskie, N. C.

The sixth National Exposition of Power and Mechanical Engineering opens today in the Grand Central palace, New York city.

New York democrats are to hold a demonstration in Washington today in honor of Robert F. Wagner, the new U. S. senator from that state.

Six of the nine members of the Indianapolis city council are to have a preliminary court hearing today on charges of bribery in indictments in political corruption.

General John J. Pershing is to be the principal speaker at the annual convention of the American Farm Bureau federation, which opens in Chicago today for a 3-day session.

A demand that the two major political parties take a definite stand on the liquor question will be made by the Anti-Saloon League of America at its annual convention which gets under way today in Washington.

Harry F. Sinclair, William J. Burns and five others have been cited to appear in the District of Columbia supreme court today to show cause why they should not be punished for their part in the surveillance of the Fall-Sinclair Teapot Dome jury.

ANNOUNCEMENTS

Strand Theatre

If Marriage Fails now showing at the Strand is a daring treatise on the marriage problem. The story of an attractive naive little Italian crystal gazer, who is a high priestess of fortune telling, and who becomes involved in a love affair with a married man of great wealth, is wonderfully told and the characters splendidly portrayed by Jacquline Logan in the interesting role of Nadia, the crystal gazer and by Clive Brook in the leading male role. It is the old tale of human emotions with the modernist theme that an unhappy marriage is better dissolved.

Plain Jane is the second feature of our weekly series showing here every Monday and Tuesday night, each a complete picture. There is also a very amusing comedy that will hand you some good laughs.

Breed Theatre

Here's a picture to laugh and to cry over—a picture that will go straight to your heart. It's "For the Love of Mike," the new First National attraction which opened last night at the Breed theatre.

Robert Kane, who produced this new comedy-drama, gathered an all-star cast. Included in the acting aggregation are Ben Lyon, George Sidney, Ford Sterling, Claudette Colbert, Hugh Cameron, Richard Skeets Gallagher, Rudolph Cameron and Mabel Swor.

The story is about a foundling who is discovered by three men living in the notorious Hell's Kitchen district of New York. The men are an Irishman, a German and a Jew. All claim the little youngster but compromise at last by agreeing to bring him up co-operatively, so to speak.

Ben Lyon plays the boy and Sidney, Sterling and Hugh Cameron are seen in excellent characterizations as the "fathers." Both Claudette Colbert, who is seen as Ben's childhood sweetheart, and Mabel Swor, who portrays the Fifth avenue blonde who strives to make Ben forget his old pals of Hell's Kitchen joined her ritzy set, give a splendid performance. Frank Capra, who is responsible for a couple of the internationally famous Harry Langdon comedies, directed.

Palace Theatre

Venice, with its tinkling guitars and atmosphere of old world romance, forms the background for "Honeymoon Hate" the latest starring vehicle for Florence Vidor. This story of modern love in such an environment, an up-to-date version of the "Taming of the Shrew" is now being shown at the Palace.

The story concerns Gail Grant, American daughter of a steel king, whose product is known for their adamant quality.

Supporting Miss Vidor are Tullio Carminati, who plays the role of the prince in a most natural manner, William Austin gathers in the comedy honors as Banning-Green, the rejected suitor, Effie Ellsler, Corliss Plamer and Shirley Dorman all have important parts in the picture.

On the stage the headline attraction is Shuron-D'Vries and Company, a company of seven girls and one man, presenting a quite novel dance revue called "Dance Classique." Some remarkable group dancing numbers are included in the repertoire of the act. Roy and Stone, two comedians of exceptional merit offer an act called "Comedy Nonsense." Wardell and LaCoste are seen in an amusing comedy skit, "Once But Not Twice." Nadda Norraine entertains with a delightful singing voice and Tarella and Clark round out the vaudeville program with their "Wire Flirtation" action.

Broadway Theatre

The age of miracles has not yet passed.

If you doubt this statement go to the Broadway theatre tonight where "The Thirteenth Juror," a Universal-Jewel production is holding the screen and see Francis X. Bushman, the dean of all motion picture stars, who appears not a day over thirty.

How he does it no one seems to know, but to see him playing opposite the entrancing Anna Q. Nilsson, is enough to knock all the other so-called younger leading men into a cocked hat. He has a heavy part, that of an elderly attorney, and he carries it with all the pomp and ceremony of a regular brother bar associate.

"The Thirteenth Juror" is a brilliant story of the lasting friendship of two men, even though the pleasure of one causes heartaches for the other. It is a perfect screen version of the sensationally famous stage play "Counsel for the Defense," which was the talk of Broadway when it first was produced in New York by Henry Irving Dodge, the author.

Never in your life have you witnessed such a thrilling picture, the tremendously dramatic court-room scenes, the murderer, the lawyer whose servants were ex-murderers. The sly schemes of a crooked political boss. The man who couldn't make the jury believe he was guilty. It's amazing, different, stimulating. Don't miss it.

Walter Pidgeon, George Siegmann, Martha Mattox, Lloyd Whitlock and others form a commendable supporting cast. The picture was directed by Edward Laemmle.

Conn. College Concert

Following is the program to be given by the English Singers in Bulkeley auditorium, New London, Tuesday night:

Motets

Hodie Christus Natus Est — Jan Pieterzoon Sweelinck (1562-1621)
Ave Verum — William Byrd (1543-1623)
Cantate Domino —

DANIELSON

SEVERAL CONN. MILLS EMPLOYES GO TO SOUTH

(Special to The Bulletin)

DANIELSON, Dec. 4.—A phase of the development of the cotton manufacturing industry in southern states that effects southern New England towns like Danielson and that little has been heard of, is the migration into sunny-land of skilled cotton textile workers of the north, as dual workers and instructors.

Early this week there will arrive at Albany-Decatur, Ala., a small delegation of workers who have been employed for years at the plant of the Connecticut mills here and who have gone to Alabama to teach the new cotton mill workers down there some of the operations connected with turning raw cotton into yarn that eventually will be tire fabric.

These workers got away from Danielson the past week-end. They have gone south for a minimum period of three months, but some of them, if they like it down there, may remain indefinitely.

A circumstance in connection with the migration is that not all who have had the chance to go to Alabama from Danielson are interested in the opportunity. For one reason or another they prefer to remain here in what is to be the frozen north for the next few months.

Saturday afternoon at the home on Oak street, funeral services for Arthur R. James were conducted by Rev. Albert Abbott of the Methodist Episcopal church. Numbers of relatives and friends were in attendance. Burial was in Westfield cemetery, A. F. Wood being in charge of the funeral arrangements. The bearers were Abner S. Young, Frederick Nash, Clarence Carr, John W. Gallup, Daniel Gallup and William P. Perkins. There were many beautiful floral pieces.

There are things to indicate that shoplifters have picked Danielson as a Mecca for their operations during the Christmas season. In view of that fact, business houses have their organizations warned to keep an especially watchful eye on such strangers as are suspected of having operated here recently. Here is a situation, too, in which honest people can help curtail the operations of a particularly annoying type of thief by informing store owners if they happen to catch them taking things. It is more or less well established that the shoplifters who are getting away with things are coming here from cities within a radius of 50 miles. They are of the cool, collected type, if information about them available here is to be credited, and go about their pilfering with the calm assurance of those who regard a town like Danielson as being out in the sticks and a place where one can get away with about anything, if one has ample nerve.

This week real basketball activity will be underway in the gymnasium at the high school. All boys of the school who are at all interested will be expected to try out for the "big" team, which is being coached by William Schofield, of the faculty.

The school's schedule of games starts on January 2, when an Alumni team will furnish the opposition. The winter's schedule calls for 19 games, and the teams to be played represent Woodstock Academy, Rockville High school, Putnam High, Windham High, Tourtellotte Memorial High of North Grosvenordale, Chapman Tech of New London and Plainfield High. There is a possibility of games being scheduled with Bacon Academy of Colchester and the Mills, Mass., High team.

MATHWINK BREAKS HUNGER STRIKE AT BROOKLYN JAIL

(Special to The Bulletin.)

DANIELSON, Dec. 4.—Savva Mathwink, Willimantic man held at the county jail in Brooklyn to answer to a larceny charge at the January term of the Windham county superior court, went on a little hunger strike at the county jail in Brooklyn, but has abandoned it for a plentiful supply of good food. It was said at the institution today that this particular prisoner was well and eating as normally as the other prisoners. His hunger strike was of no great duration.

Numbers of Danielson people were at Putnam this afternoon to attend the annual lodge of sorrow of Putnam lodge of Elks, which has a large membership in the town of Killingly, and has for many years. This afternoon's solemn exercises, including the unveiling of a necrology tablet, was open to the public. The tablet bears the names of many Danielson men who were members of the lodge, but for whom the final hour elevent has tolled.

A convenient way ordinarily used by a considerable number of vehicles each day has remained blocked for months because a wrecked truck of the Atlantic Grain and Products company has not been removed from where it was thrown when struck by a train early in September, near the Franklin street crossing. The route it blocks is not a public highway, but is a convenient and much used route when it can be used.

The coming week-end the Windham County National bank and the Danielson Trust company are to send out Christmas club checks to the hundreds of people that are scheduled to receive them. This means the release of a fortune in money. The great percentage of the money is going to people resident within a dozen miles of Danielson, and its distribution is expected to liven up holiday shopping even in greater degree than that experienced during the past week.

The trial and tribulations attendant upon the winter season came today to worry motorists. Motors balked this morning, and, as every year at this time, some of them were frozen. It was a day of hustling for garage men who were on duty or who were willing to go out and aid some exasperated motorist out of his difficulties.

Not one arrest was made in this immediate territory over the week-end, this statement applying up to sunset time this afternoon. Nor was there any accident of any moment up to the same time. In this respect, Saturday and Sunday were happily unusual.

Mrs. Angelina Robideaux, 39, died Saturday at a Norwich hospital, the body later being brought to her home in Wauregan, her birthplace, in charge of Undertaker L. E. Kennedy. She was the wife of John Robideaux, of Wauregan.

Mrs. Thomas A. Beckett, of Maple street, is to entertain the choir of the Westfield Congregational church at her home on Maple street next Friday evening. Games to be played will be under the direction of Miss Rachel E. Haines and Miss Beryl Proctor.

For the first time this season the temperature dropped down to 10 above zero in Danielson this morning, and brought realization that winter is at hand.

Mrs. Alfred Pinze, of Carter street, left today to spend the winter with relatives in Stamford.

A Layman's service of the Danielson Federation of Churches attracted a large congregation to the Baptist church this evening.

William A. Walden, of Springfield, was a visitor with relatives in Danielson today.

A nominating committee of the Chamber of Commerce has perfected a list of nominations to be presented to the annual meeting of the organization on Tuesday evening of this week.

After all the campaigning, and all the fines and all the kicking drivers of numbers of cars were driving in this territory Saturday night with only one headlight, and one wonders what might be done to stop the operation of such cars without being so drastic as to make it hard for people who try to obey the law. All of which presents a difficult problem.

Miss Laura Jacob is the new assistant guardian of the Wakitatina Camp Fire girls, an organization that is active this winter and has live interest to its members.

Mr. and Mrs. Henry Getty, of Boston, were visitors here today with Mr. Getty's mother, Mrs. Eliol Getty.

It was recalled by some when snow began to fall this afternoon, that the first real snowstorm of 1926, came on the first Sunday in December.

The Danielson Town basketball team seemed to hit its stride in the Friday night game at Willimantic, and to give promise of developing into the fast and powerful combination it is expected to be after having a bit more practice and a few more games.

Monday evening of this week the first and second degrees are to be conformed on a class of candidates of Killingly grange.

JEWETT CITY

CANDLE-LIGHT SERVICE HELD BY GIRLS OF GUILD

(Special to The Bulletin.)

JEWETT CITY, Dec. 4—The vesper service conducted by the World Wide Guild Girls of the Baptist church at half past four, Sunday afternoon was very well attended. It was a beautiful candle-light service, very effectively presented. The organ prelude was played by Mrs. John Davis, the organist of the church. At the close, the members of the guild marched into the auditorium, singing Onward Christian Soldiers, Holy, Holy, Holy, Now the Day is Over and I Love to Tell the Story. Florence Quimby read the second chapter of Luke and this was followed by a solo, Guild Girls' Way, sung by Verna Tarbox. The Beautiful Gift was read by Winifred Scates. Prayer was offered by Rev. E. E. Scates. Silent Night was the hymn sung. Mrs. A. M. Brown, state secretary-director for the Woman's American Baptist Home and Foreign Missionary societies gave a talk which outlined some of the activities of the guild, which is founded on the fact of the abundant life that Christ came to give to the world, and to create world wide sympathy. After singing It Came Upon a Midnight Clear, the girls repeated the covenant, slogan and motto. There were four candles lighted at the front of the church. The large white candle symbolized The Light of the World. Each girl lighted a candle from this large candle singing Brighten the Corner where you are. Each member of the congregation had received a candle and these were lighted by the girls passing down the aisles. Silent prayer followed this ceremony. The girls marched from the room singing Let the Lower Lights be Burning. Mrs. R. A. Wilbur is councillor and Mrs. J. P. Post vice councillor of the guild.

Finn's tonight Ben Hur, the world's greatest spectacular production. Leach's 6-piece orchestra.—Adv.

Joseph Wharton, Jr., celebrated his fourth birthday with a family party Friday. A cake on which were four candles occupied the place of honor on the table. He received a number of gifts.

The funeral of Maurice Nadeau, who was drowned Thursday was held from his home on Factory Hill Saturday morning, Rev. J. J. McCabe reading the prayers at the house. Burial was in St. Mary's cemetery, Lisbon. The bearers were Isidore Couture, Andrew Mecteau, Hermon Bryant and Woodrow Wilson. There was a large attendance of relatives and friends. Hourigan Bros. were in charge of the arrangements. Just how the boy came to fall into the water is uncertain, as no one was with him when the accident happened.

Mrs. G. H. Thornton's condition was not as favorable Sunday night. The pneumonia has invaded more area on the lung affected, and the other lung also. Miss Alice Driscoll R. N., went on the case Sunday afternoon, to give the other nurse much needed rest.

Real winter weather finally arrived Sunday, snow covering the ground.

Miss Sadie Thompson was soloist at the Elks' Memorial service in Norwich Sunday afternoon.

VOLUNTOWN

Thursday evening, Mrs. John Medick, Jr., at her home gave a dinner party to some of her friends. Those present were Mr. and Mrs. A. Labarre, Michael Shea, Mrs. Ella Whipple and Everett Whipple of Voluntown. The evening was enjoyed with cards and music.

A committee met Friday evening and arranged plans for the second community tree which will be held in Union hall, Voluntown, for the benefit of every child in town. The committee consists of George Edmond, Henry Kaufman, Everett Whipple, Mrs. John Peckham, Mrs. Alex Tanner, Miss Margrette Tanner, of Wylie District, and Mrs. Charles Downing. The soliciting will begin at once. Last year was a very successful affair, and the committee is planning to make this one even better then last.

Voluntown Grammar school, perfect attendance for November in grammar room: Raymond Frink, Denis Russi, Alfred Vincent, Grace Bromley, Alice Boucher, Arline Downing, Anna May Downing, Olive Fletcher, Ida Hamel, Helen Magrey, June Kaufman. Thrift $21.37 saved in November, 22 children saved out of 36, making 61 1-9 per cent.

Primary room, perfect attendance for November: Florence Baton, Rena Gravlin, Toini Lampi, Anna Macomber, Rosella Vincent, George Edmond, Jr., Donald Herbert, Richard Herbert, Orville Herbert, Clarence Macomber, Lyle Marshall, William Neimi, Henry Vincent, George Murphy. Thrift $7.18 saved in Nov. 13 children saved 33 per cent.

NORTH STONINGTON

The Ladies' Aid society met at the parish house Wednesday for an all day session. Blocks were pieced. Dinner was served at noon.

Miss Carrie A. Ryder entertained recently Mr. and Mrs. Robert B. Milne and two sons, Bruce and Robin and Mrs. Marion Elwell of Dorchester, Mass.

Mr. and Mrs. P. Brooks of Glasgo, Mr. and Mrs. Malcolm E. Thompson and two sons James Wilson and George Weston of Clarks Falls, Mr. and Mrs. Frank H. Brown and daughter, Miss Betty of Ashaway.

Mrs. Annie M. Cook spent Saturday night at Farmholme, Stonington. Sunday morning she was accompanied by Mr. and Mrs. J. Morton Cook and daughter, Miss Barbara Cook and J. Morton, Jr., to Jewett City where they were dinner guests of Mr. and Mrs. Charles R Cook.

Mrs. Birdsey G. Palmer and daughter, Miss Amelia M. Palmer and son Junior Palmer were in Norwich Saturday.

PUTNAM

LARROW BOUND OVER ON ASSAULT CHARGE

(Special to The Bulletin.)

PUTNAM, Dec. 4—Joseph Larrow of this city was before the city court Saturday morning charged with attempted assault and sufficient cause was found, after a preliminary hearing, to bind him over to superior court under bonds of $5,000 which he was unable to give and he is now in Brooklyn jail awaiting action of the grand jury.

Larrow is charged with an attempted assault on Miss Leonie Daigle, Friday evening shortly after 5:30 o'clock. Miss Daigle was on her way to her home on Sunnyside avenue after work when Larrow stepped out in front of her at the Bridge street end of the long bridge, choked her and dragged her down the bank toward the river. She struggled desperately and her screams were heard by Adelard Dupre who hurried to her rescue and it is said that Larrow took to his heels and ran away. Miss Daigle was almost exhausted from her struggles, her clothing was badly torn and her glasses broken. She was assisted to her home by Mr. Dupre.

Captain Jarvis was notified and after a search of the haunts where it was thought Larrow might be found, he was located. Larrow was grilled at the police station after his arrest and according to the police, finally admitted that he was the man that they wanted.

Much indignation is felt over the affair by the citizens of Putnam. Miss Daigle is but twenty years of age, the daughter of the late John Daikle and is employed as a bookkeeper at the Chevrolet Automobile agency here. She was graduated from the Putnam high school three years ago and is very popular and highly esteemed. It is said that Larrow has appeared before the city court on several occasions for minor offenses.

ELKS LODGE OF SORROW SERVICE WELL ATTENDED

(Special to The Bulletin.)

PUTNAM, Dec. 4—Today was observed by Elks' lodges throughout the country as their annual memorial Sunday. Putnam lodge of Elks, No. 574 held a most impressive service at their rooms at 3 o'clock this afternoon. While many impressive services have been carried out on these occasions none has been on a more impressive scale than the one today since the institution of the lodge here.

Rev. Fr. Ulrit O. Bellerose, pastor of St. Mary's church and a member of the order delivered a most touching eulogy. While Fr. Bellerose has been pastor of the church here, he is well known throughout the vicinity, having been a native of North Grosvenordale. The musical part of the program was all that had been promised. Miss Selma LaRochelle possessing a voice of unusual quality and the numbers of Chester H. Miller of Providence were not only well chosen but excellently executed. Both of the visiting soloists were well received.

A feature of the exercises was the dedication of the new tablet of bronze containing the following necrology:

Stephen H. Cole, Charles H. Kelley, William H. Thomas, James Donohue, Frank Sewell, Worthy Gerrish, George Farley, Francis X. Mulville, Harold K. Morse, John Healey, Henry L. Hammond, Thomas J. Haworth, Israel Bennett, Huber D. Card, Alfred J. Cox, S. James Young, Burton E. Leavitt, James J. Lynch, Joseph Smith, Thomas P. Ward, Henry C. Atwood, Oliver E. Getty, Martin A. Welch, Edward D. Wilson, James F. Smith.

Simon P. Humphries, Michael R. Joy, Edward N. Joslyn, L. Aime Beaudreault, Edward Mullan, George H. Perry, Samuel H. Walsh, Henry R. Allard, Omer LaRue, William B. Wheatley, William J. Devine, Percy L. Waterman, Robert Rust, Joseph D. White, Thomas A. Conwell, Richard Gorman, Herbert F. Pepler, William H. Curran, John E. S. Cain, George A. Baker, Ralph O. Young, William H. Knowles, James W. Caffrey, George Bornes, Michael J. Sullivan, William LaBelle.

Edward H. Litch, Ludger J. Morin, William Casey, William E. Myers, John G. Johnson, Michael J. Lynch, Adonant E. Morin, John F. Conklin, John W. Atwood, John King, Herbert E. Barber, Frank L. Larose, Irving A. Cutler, Eldor eE. Grenier, Charles F. Devine, John Ash, J. Harry Mann, Hector Duvert, James B. Cassidy, John O. Fox, Charles Fred Hill, Meda Varieu, George A. Hammond, Joseph E. Crandall, William F. Rafferty, Hormidas U. Ball, Walter J. Bartlett, Henry W. Selig, A. Newton Vaughn, George H. Call, William St. Onge, Joseph J. Raymond.

Putnam today has had its first day of real winter with the thermometers this morning around the twenty degree mark and this afternoon suffered its first snow storm, not a heavy fall of snow but quite enough to be a real snow.

Word has been received here of the safe arrival in Holland of the Rev. Adrien C. Dykeman, formerly curate at St. Mary's church. Fr. Dykeman left Putnam several weeks ago, having resigned as a curate at St. Mary's and has gone to his native land Holland to make his home. He has not retired from his work in the church but will take a charge where the work is lighter than it was here.

Mrs. Matilda aged 42, of High street in this city fell near her home Saturday about noon and fractured her hip. She was taken to the Day Kimball hospital where the fracture was reduced and she is resting as comfortably as can be expected.

Frank Elliott, age 70, for many years a resident of King street, is a patient at the Day Kimbal hospital. Mr. Elliott has been in failing health for several years.

The monthly district meeting of the Connecticut American Legion was held this afternoon at Odd Fellows hall on Pomfret street. The posts of Windham and Tolland counties are included in this district. The business meeting was presided over by District Commander Francis T. Prichard of Rockville, although primarily a business meeting. The Anselm Mayotte post acting as the host, had a committee of its members and ladies, eligible to an auxiliary to arrange for a program and refreshments and an invitation was extended to all veterans, their wives, mothers and daughters of the Veterans of Foreign Wars to attend. The musical program consisted of numbers by the trio, Mrs. Katherine S. Lown, piano; Mrs. Dorothy Prince, violin and Miss Gertrude Warner, cello. Miss Louise Pike of Woodstock, soprano, sang several solos.

Dr. George M. Burroughs of Danielson and oculist on the staff of the Day Kimball hospital, and president of the staff, with Mrs. Burroughs and their daughter, Miss Vivien Burroughs, are on their way to Florida to spend the winter. They expect to return about the first of April.

Miss Priscilla Smith of Boston spent the week end with her parents, Mr. and Mrs. Arthur E. Smith, Seward street.

Miss Edith Pease, a teacher in the schools at Manchester, Conn. spent the week end with her parents, Dr. and Mrs. H. L. Pease.

Paul Peterson is visiting Mr. and Mrs. A. Jacobson at Edgewood R. I.

Miss Lucille Beauregard, a student at St. Ann's convent at Marlboro has been the guest of Miss Giselle Tourville of Main street.

Mrs. Frank Bednais and two children of Battey street have returned from a visit with Mr. and Mrs. Oscar Bouthilette of Hartford.

Franklin B. Christmas and daughter, Miss Marion Bateman have returned from a visit with relatives at Tiverton Four Corners, R. I.

Mr. and Mrs. Elmer B. Phillips of Plainfield have been the guests of Mrs. Phillips' father, Eugene Keene of Walnut street.

Mrs. A. Newton Vaughn of Grove street has been the guest of friends and relatives at Willimantic.

Mr. and Mrs. Howard James of Providence have been the recent guests of Mr. and Mrs. John Trowbridge on Pomfret street.

Cyrus Washburn of West Haven was in the city last week on a business trip.

Mr. and Mrs. Martin Hogan of Eden street have been entertaining their daughter, Miss Anne Hogan, a student at the New York university and their son John Hogan of Rockville.

PLAINFIELD

Robert Flower has started work for a concern in Providence.

John Ingli swho has been ill is much improved now.

George D. Inglis was a recent visitor in Fall River, Mass.

At the Community house during the week about one hundred and fifty Knights of Columbus entertained a number of the grand officers. State Deputy Edward Haggerty and staff of Greenwich was guest of honor for the evening. This was the first time the new deputy had visited this section of the state. He delivered an inspiring address on Fraternalism. Other prominent members who were present and gave addresses were Past State Deputy William J. Mulligan, of Hartford who was accompanied by John Phillips, state secretary of the order, also Thomas Wignore of Greenwich, District Deputy John Hennom of Jewett City and District Deputy David Desrosier, of North Grosvenordale. In addition to the above mentioned, addresses were made by Father Quinn of Wauregan. Rev. John Landry, of Plainfield, spoke briefly. About one hundred members of St. John's council, No. 1254 were present as well as visitors from other branches of the order in eastern Connecticut. The entertainment program included a piano selection by Mr. Dougherty and singing by Joseph Fournier. A lunch closed this evening.

The meeting of the W. C. T. U. is to be held in the vestry of the Central Village church on Tuesday at 2 p. m. The roll call word is children. The president and secretary of the county union will be present and give reports of the state and national conventions.

Mrs. Cora Day of Central Village is employed by the Moosup Trust company.

PENDLETON HILL

Omitted from last week's Red Cross list were the names of Misses Kittie and Cecile Palmer, among the first to sign the roll call. As a memorial to her mother Mrs. Mary Palmer, Miss Cecile Palmer subscribed five dollars to the call.

Mrs. E. Byron Dawley left for her home in Pensacola, Florida, last Saturday night after a stay of nearly three months at her Rose Cottage home here. Cards have been received from Mrs. Dawley from Washington.

Lumbering operations on the wood lot owned by Clarence E. Maine assume proportions. An additional force of men and teams has been employed during the past week. Recently employed are Charles H. Cottrell and his team, Clifford Thompson and team, and Henry Johnson and team. The trailer takes out four and sometimes five loads of heavy ties daily

Many of our beautiful red-berried shrubs have been haggled to pieces to adorn for a brief time the homes of those who could well afford other forms of decorations, or grow their own shrubs.

Mrs. Clifford Thompson sponsored a chicken pie supper and dance for the benefit of the grange Wednesday night.

The death of Charles J. Green, of Kenyon, R. I., caused sorrow to those in this vicinity who had taught under Mr. Green's supervision. Member of the Rhode Island senate, superintendent of school, bank director, town treasurer for forty years. Mr. Green had served his day and generation faithfully and well.

It is noted that prime pelts are full two weeks later than usual this year.

Birdsey Palmer, brother and sons recently sold eight coon skins for good price.

The Sewing Society met for dinner and sewing Wednesday.

EAGLEVILLE

Rev. Alfred R. Atwood of the Intermountain Institute, Weiser, Idaho gave a very interesting address here Sunday morning about the work of the institute in the Rocky mountain country. He told a story of a bucking broncho to the delight of the children.

Samuel and Thomas Powel of Providence were in town Tuesday.

Mrs. Beatrice Slater who has been a patient at the Hartford hospital has returned home.

Mr. and Mrs. Philip Linderson and children accompanied by Mrs. Hattie Dodge of Gurleyville, spent Thanksgiving with Mrs. Linderson's parents in North Stonington.

Mr. and Mrs. Edward Lyman and sons were guests of Mr. Lyman's parents in Columbia for Thanksgiving.

Members of the Sunday school met at the home of Mrs. F. O. Vinton Tuesday night to make arrangement for the Christmas exercises.

Adolf and Howard Reynolds attended the banquet at Nathan Hale hotel Tuesday evening given by the Rotary-club to members of W. H. S. football squad.

Mr. and Mrs. Emil Landon entertained Sunday, Mr. and Mrs. Fred Morrow and son and Mr. Moran of Hartford.

Frank Lonergan and son Earl, from Springfield, and Mrs. Annie Carroll and Mrs. Ashe, of Chicopee, Mass., visited Mrs. H. F. Thompson and Mrs. Joseph Prue, Sunday.

Mrs. Jessie F. Marsh, of Woodstock, who has been visiting Mrs. Sarah Marsh returned home Sunday.

Mr. and Mrs. Edward Warren entertained recently Mr. and Mrs. Carl Goodman and family of East Hampton, Mr. and Mrs. Earl Warren of New Britain and Mr. and Mrs. Alfred Johnson and daughter.

To wash handkerchiefs easily: Put them into a basin of cold water in which a teaspoon of ammonia and a scant handful of soap flakes have been dissolved. Boil slowly, rinse twice and they will be perfectly clean.

A&P "THE ECONOMY RULES"

FLOUR SALE

A&P "WHERE ECONOMY RULES"

PILLSBURY'S FLOUR 24½ LB BAG $1.09

A&P FAMILY 24½ LB BAG 98c

A&P PASTRY 24½ LB BAG 88c

GOLD MEDAL FLOUR 24½ LB BAG $1.09

Fancy Selected Green Mountain
Potatoes 15 lbs 35c

Pure refined—the best shortening!
Pure Lard 2 LBS 29c

Keeps white clothes white—safe for colors!
P & G Soap 7 CAKES 25c

America's favorite breakfast recipe!
Aunt Jemima PANCAKE FLOUR 2 PKGS 23c

Full count rolls of large perforated sheets!
Toilet Paper PACIFIC CREPE 6 ROLLS 25c

The big cake that protects both clothes and hands!
Ivory Soap 2 LARGE CAKES 21c

VERMONT MAID SYRUP		BOTTLE 23c
PRESERVES	Strawberry or Raspberry	JAR 25c
GUEST IVORY SOAP		6 CAKES 25c
MELLEX TOOTH PASTE		TUBE 19c
SULTANA SYRUP	LARGE 25c	SMALL 15c

Sliced, rindless, sugar cured!
Bacon LB 33c

Every egg guaranteed!
Eggs SELECTED 2 doz 79c

MAPLE SYRUP	A&P	JAR 25c
POST WHEAT MEAL		PKG 23c
IONA CORN		CAN 10c
SULTANA PEAS		CAN 15c
NANCY LEE	N.B.C.	LB 23c

The finest of skill and materials produce this finest loaf!
Grandmother's Bread LARGE LOAF 8c

THE GREAT ATLANTIC & PACIFIC TEA CO.

FREE

THE MARVELOUS NEW EUREKA FLOOR POLISHER

UNTIL CHRISTMAS ONLY—WITH THE MODEL 10 EUREKA

$56.50 NO EXTRA CHARGE FOR ATTACHMENTS SMALL INTEREST CHARGE ON DEFERRED PAYMENTS

To introduce the new Eureka Floor Polisher, we will give this wonderful cleaning attachment *free*, until Christmas only, with each Model 10 purchased.

It does its work beautifully—swiftly, easily—gives waxed floors a high and lasting lustre—cleans linoleum like a charm. And the marvelous cleaning suction of Model 10 is at work while you polish, whisking away all surface dust and dirt.

The new Model 10 Eureka itself will amaze and delight you. Note the 16 great mechanical improvements. Test its marvelous suction—30% higher vacuum. It is bigger and better built—and easily gets more dirt than any other portable electric cleaner made.

Regular Price of Floor Polisher $2.00

Only $2 Down—Balance Easy Monthly Payments

There are no strings to this special Christmas offer. The Polisher is our gift to you, in addition to the regular set of famous "High-Vacuum" attachments—which if purchased separately without the cleaner would cost you $10.50.

Thousands will want the new Model 10 Eureka, greatest of vacuum cleaners, with this new polishing attachment. To insure Christmas delivery, place your order now! Call today and take advantage of this great special offer!

PHONE 1155 TODAY

EUREKA VACUUM CLEANER CO.
321 MAIN STREET, NORWICH
BRUCE ELECTRIC CO. New London, Conn.
120 Bank Street, Phone 393
EUREKA VACUUM CLEANER CO. Providence, R. I.

The New EUREKA VACUUM CLEANER Grand Prize Gets More Dirt

BOYS! The name "LIONEL" means the World's Supreme Model Electric Railroads

Here are the only Model Railroads that give you *all* the thrills of real railroading. Lionel 100% Electrically Controlled Trains, with the famous Lionel Super-Motors, do *everything* that real trains do. *You start, stop, reverse and operate them at any speed, at any distance from the track!*

The Lionel line is the most extensive in the world. There are 19 types of Locomotives, 64 Freight and Passenger Cars, including new Operating Derrick and Dump Cars, and the marvelous Dining Car with tables, chairs and kitchen! And there is a realistic Lionel model of every modern Railroad safety device, including the amazing new automatic Train Control Semaphore.

When you own a Lionel outfit you own the finest electric railroad in the world, and a complete train can be had for as little as $5.75! The name "LIONEL" means *more power, more speed, more control. It means more quality, more durability, more beauty,* for Lionel Trains are built of steel and enameled in brilliant, lasting colors just like the finest automobiles.

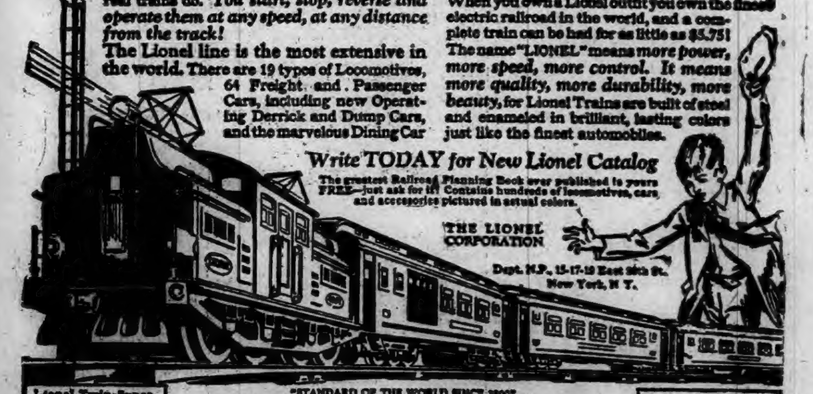

Write TODAY for New Lionel Catalog

The greatest Railroad Planning Book ever published is yours FREE—just ask for it! Contains hundreds of locomotives, cars and accessories pictured in actual colors.

THE LIONEL CORPORATION
Dept. N.P., 15-17-19 East 26th St. New York, N. Y.

Lionel Twin-Super-Motor Electrically Controlled Locomotive No. 408-E. You can start, stop and reverse it from any distance!

"STANDARD OF THE WORLD SINCE 1900"
LIONEL ELECTRIC TRAINS
MODEL RAILROAD ACCESSORIES
"MULTIVOLT" TRANSFORMERS

Complete Lionel Train Outfits from $5.75 to $300

See the Lionel Line demonstrated at:

NORWICH
The Norwich Electric Co., 42 Franklin Street
The Cranston Company
Porteous Mitchell Company
Schwartz Bros., Inc.
Aben Hardware Co., New London
DISTRIBUTOR
The Hessel & Hoppen Co., New Haven, Conn.

A Bulletin Want Advertisement Will Sell It

BORN

EDMONDS—At New London, Dec. 3, 1927, a daughter to Fire Marshal and Mrs. Calvin N. Edmonds.

HALL—At New London, Dec. 3, 1927, a son to Mr. and Mrs. Fred Hall.

POLLARD—In Mystic, Dec. 4, 1927, a son, Robert Francis to Mr. and Mrs. Thomas W. Pollard.

BAKER—In Westerly, R. I., Dec. 4, 1927, a daughter, Dorothy Viola, to Mr. and Mrs. Henry Baker, of Pawcatuck.

WHITE—In Westerly, R. I., Dec. 3, 1927, a daughter, Patricia Mary, to Mr. and Mrs. Daniel T. White, of White Rock.

ROBISHAW—In Pawcatuck (Stonington) Dec. 2, 1927, a son Richard Chester, to Mr. and Mrs. Richard Robishaw.

MARRIED

BRIGDEN-BLAKESLEE—At Huntington Park, Cal., Nov. 24, 1927, by Rev. Harry Gray, Herbert James Brigden and Miss Beatrice Ivan Blakeslee, both of Huntington Park.

CONROY-COFFEY—In Occum, Dec. 3, 1927 by Rev. John Paradis, Frank Conroy of Groton and Miss Mary Rita Coffey of Occum.

GIBSON-TUCKER—In Norwich, Dec. 4, 1927, by Rev. Edward C. Dunbar, Harry Wayne Gibson, U. S. N., of Westerville, Columbus, Ohio, and Miss Dorothea Carrier Tucker, of Norwich.

DIED

STARTZ—Suddenly, in Mystic, Dec. 2, 1927, Roland Startz, aged 17.

DENNEHY—In Westerly, R. I., Dec. 3, 1927, suddenly, James J. Dennehy, aged 58.

FAZIO—In Norwich, Dec. 3, 1927, Grace F., wife of Angelo Fazio, of Pawcatuck, aged 41.

PERRIGNO—In this city, Dec. 3, 1927, Maria Antonio Perrone, wife of Santi Perrigno of 30 Summit street.

RAINEY—At New London, Dec. 2, 1927, Mabel F., wife of Sullivan P. Rainey, of Waterford.

BRAVY—At New London, Dec. 3, 1927, Willard J. Bravy, of Groton.

FUNERAL NOTICES

HAGGERTY—In this city, Dec. 3, 1927, Johanna Haggerty, aged 8 years and 10 months, daughter of John W. and Mary Crowley Haggerty.

Funeral from the home of her grandmother, Mrs. Mary Crowley, No. 103 Spring street Tuesday morning at 8.15. Requiem mass in St. Patrick's church at 9 o'clock. Burial in St. Mary's cemetery.

HENCHOG—In New Orleans, La., Nov. 30, 1927, Henry L. Henchog, aged 27 years, formerly of Versailles.

Funeral from the parlors of George G. Grant, Providence street, Taftville, Tuesday, Dec. 6 at 2 p. m. Burial in Lovett cemetery, Sprague.

CARD OF THANKS

Words cannot express our great appreciation for so many neighborly acts of kindness after the accident which befell Roy Bashaw. We also thank those who sent flowers as their expression of sympathy.

MRS. ROY BASHAW AND CHILDREN,
FRED BASHAW AND SON.
Norwich, Dec. 5, 1927.

CARD OF THANKS

The thanks of the sisters of Annie Louise Patterson and her husband, Walter H. Patterson, are extended to all the friends who in any way contributed in making her stay at the hospital so pleasant by their kindness and our sincere thanks is extended to the nurses who were in attendance.

WALTER H. PATTERSON

CARD OF THANKS

The expression of gratitude and thanks is extended to the many friends of Maurice Nadeau for the numerous expressions of sympathy together with the many automobiles and beautiful flowers sent for the funeral.

Signed, MR. AND MRS. PHILIPPE NADEAU.
Dated at Jewett City, Dec. 4, 1927.

FUNERAL DIRECTORS

Church & Allen
16 MAIN STREET
FUNERAL DIRECTORS AND EMBALMERS
Lady Assistant
HENRY E. CHURCH
WM SMITH ALLEN
Telephone 428-3

CUMMINGS & RING
Funeral Directors and Embalmers
322 Main Street
Phone 238 2 Lady Assistant

Shea & Burke
Funeral Directors
41 Main Street

The Henry Allen & Son Co.
66 MAIN STREET
Funeral Directors and Embalmers
Lady Assistant Telephone 410 2
DAVID H. WILSON

GAGER
FUNERAL DIRECTOR AND EMBALMER
PROMPT SERVICE DAY OR NIGHT

GEORGE G. GRANT
UNDERTAKER AND EMBALMER
Phone 2729 Providence St. Taftville

Hourigan Bros.
Funeral Directors and Embalmers
Funeral Home, 35 Church Street
Office, 62 Main St. Branch, Jewett City

PLAINFIELD

F. W. Tillinghast & Sons
UNDERTAKERS AND EMBALMERS
CENTRAL VILLAGE CONN.
Tel. Moosup 282-2

WILLIMANTIC

Avery & Van Zandt
Succeeding JAY M. SHEPARD
Established 1870
Funeral Directors, Embalmers
Sixty and Sixty-Two North Street
Willimantic, Conn.

Killourey Bros.
FUNERAL DIRECTORS AND EMBALMERS
66 Union Street, Willimantic, Conn.
Phone 290. Lady Assistant.

MONUMENTS

BARRINGTON & SON
Monuments, and all kinds of cemetery works 595 Franklin St Sep23

FOR SALE—HORSES

FOR SALE—Horse about 12 years old weight about 1500, work anywhere, fine driver, cheap if taken at once. Phone 1224-W dec3 3t

A Bulletin For Sale Advertisement Will Get It

FOR SALE

FOR SALE—2 cash registers, radiant gas heater, 2 long tables. Pasnik Co. dec5 1t

FOR SALE—Household furniture including sewing machine, baby carriage and other articles. 80 School street, downstairs. dec5 1t

FOR SALE—3 plate glass show cases. Lee & Osgood Co. nov30 3t

FOR SALE—One player piano; first class condition. Phone 489, O. H. Main, Deputy Sheriff. dec3tf

FOR SALE—An Oriole gas stove, nearly new; also baby carriage. Tel. 601-11. dec1 3t

FOR SALE—Dolls. They never could beat Pasnik Co., on dolls. dec2 1t

FOR SALE—Norwich Town facing the park, good 2 family house, 7 rooms each. Garage, large lot $6,000. Also two nice houses, 7 rooms each, large lot, fruit, etc, 5 minutes walk to center $5,500 and $6,000. Consult us before buying. We please others and can you. Bailey Realty Co., 43 Broadway, Connor Bldg. dec2 3t

FOR SALE—Brunner air compressor, 1-2 horse power, like new, big bargain. West Side garage, 194-196 West Main St., Norwich. nov28 tf

FOR SALE—8 room house with store. Adams Tavern Garage. nov30 tf

A MAN FROM NOANK was telling me the smallest man he ever seen was in the army. He fell asleep on his own watch. Briar Pipes 25c, Noble, Pippin and Dexter Cigars 5 pack 30c. Manila Cigars, 10 for 25c. Cigaret lighters 25c. Fagan's Smoke Shop, Opp Woolworth. nov29 tf

FOR SALE—2 apartment house in Greeneville; business block on Main St. extending through to Water St., seven room cottage, all improvements, just outside the city limits, one tax; also farms for sale, all sizes, prices. Burton, No. 744 North Main St., Phone 1125. nov26 1t

FOR SALE—Team wagon, old hay Tel Jewett City 103-4. no19tf

FOR SALE—Good heavy 9x12 rug $15; electric vacuum cleaner in A-1 condition $15; large mahogany wardrobe $22; kitchen cabinet $22; vanity dresser $12; lamp shades 25c up. Repair parts for all makes of stoves. Norwich Used Furniture and Antique Exchange, 29-31 Shetucket street. nov24 tf

SILENT GLOW OIL BURNERS—Edward Rossman, exclusive agent for Norwich, Taftville, Baltic, Occum, Plainfield and Jewett City. Address 40 Mathewson street, Jewett City. Tel. 66. nov19 tf

FOR SALE—No. 85 West Thames St., excellent 8 room house with improvements and in good repair, good sized lot, also No. 1-3 Thames terrace two tenement house, well rented, corner location good investment property being sold to close an estate. Francis D. Donohue, 242 Main St. nov17 tf

FOR SALE—Watches, clocks, jewelry A. C. White, 14 Pratt avenue, Taftville. nov15 tf

SMALL FARM of about 12 acres with good 5 room house and barn, good trout brook. Price $1,000. Terms if desired. Inquire of Nicholas Tymcheck, Real Estate Agt., Norwich, Conn., Tel. 2808-13

FOR SALE—Buy this attractive 40-acre farm, not far from Jewett City. Only short distance from bus line. Good 8-room house and barn. Price $3,000. William M. McNicol, owner, Jewett City. Oct20tf

FOR SALE—Your choice of a large list of farms from 5 to 300 acres—some fully equipped with stock, tools & crops. A. C. Burdick, Realtor, Jewett City & Thayer Bldg., Norwich. Aug16tf

Now is the Time to Buy Farm Realty

"I think this is the time for farmers to buy farms and if they already own them, to hold farms," W. M. Jardine, Secretary of Agriculture, said recently. "Agriculture has been in despair for a number of years, but has begun to come out of it. It is improving, and will continue to improve in coming years. Consequently it is an opportune moment for farmers, not speculators, to invest in farm real estate." This being the opinion of such reliable authority, I have a choice number of farms for sale. One in particular being a very desirable farm at a very low price if sold at once.

For all particulars inquire of

JOHN A. MORAN
Real Estate Broker
44 Shetucket Street.

Ready for Business—110 acres, 40 acres smooth tillage, 10-room house, large stock barn, tool and wagon shed, poultry houses, 7 head of cattle, 2 horses, pigs and fowl, farm tools, hay and grain for $5500.

TRYON'S AGENCY
Willimantic, Conn.

FOR SALE
Centrally Located Ideal Rooming House—19 rooms, 3 baths, steam heat, large lot. Large pleasant rooms, always rentable. Sacrifice price.
JAMES E. MOORE
REALTOR

FOR SALE—Musical Instruments

FOR SALE—A Crawford 88 note Piano cannot be told from new $98. Hanover-Curland Co., 24 Franklin St. dec1 1t

FOR SALE—A $75 Victrola in perfect condition. $25 cash buys it. Hanover-Curland Co., 24 Franklin St. dec1 1t

FOR SALE—A beautiful Richardson piano in fine mahogany case for $149. Terms $2.00 weekly. Hanover-Curland, 24 Franklin St. dec1 1t

FOR SALE—Player pianos. Four fine makes in excellent condition, having been only slightly used. Your choice $295. These players sold new for $550 to $750. Full scale, modern equipment. Special easy terms. The Plaut-Cadden Co., Main St., Norwich. nov21 tf

FOR SALE—Hasbrouck piano, a fine make, in good condition. Only $100. Terms $1.50 weekly. The Plaut-Cadden Co., Main St., Norwich. nov21 tf

FOR SALE—Orthophonic Victrolas, radios and pianos—on easiest Christmas club terms. Join our Xmas club and be sure of your musical gift. Most complete stock. The Plaut-Cadden Co., Main St., Norwich. nov21 tf

FOR SALE—Large upright floor cabinet model Victrola in first class condition. $59 on easy terms. The Plaut-Cadden Co., Main St. Norwich. nov21 tf

WANTED—Male

MAN to book orders for nursery stock and hire agents. $50.00 weekly. Exclusive territory. Free outfit. Emmons Co., Newark, New York. dec5 1t

YOUNG MEN—Positions on ocean liners. Travel. Good pay. Experience unnecessary. Send self-addressed envelope for particulars. Write Box 122, Mount Vernon, N. Y. dec3 1t

WANTED—A representative in Moosup, Danielson, Plainfield, New London, Willimantic and Jewett City to sell Victrolas, pianos and radios. Salary and commission to the right man. The Hanover-Curland Co. 24 Franklin St. dec3 tf

FOR SALE—Cattle

FOR SALE—Holstein cow due to freshen soon. N. E. Whiting, Phone 2514. dec5 2t

COWS FOR SALE and exchange for young stock. 30 Willowbrook St., Willimantic dec3 6t

A Bulletin To Let Advertisement Will Rent It

TO RENT

FOR RENT—Furnished front room in Norwich Town suitable for one or two women. Light, heat and use of phone, on trolley line. Phone 339-12. dec5 1t

FOR RENT—3 rooms and bath room $20.00. Inquire Pasnik Co. dec5 1t

TO RENT—Tenement with improvements. 92 Peck St. dec3 3t

TO RENT—Tenement, 5 or 6 rooms, all improvements, Rent reasonable. Inquire 57 Mechanic St. dec3-5-7-9-10

TO RENT—New garage, very convenient. Earl Kimball, North St. Tel. 2089-4. dec3 3t

FOR RENT—Garage or winter auto storage. Hamilton avenue, Phone 2165. dec2 tf

RENTS come and go, is yours listed with us, if not, why not? Washington St. modern 6 room flat, ground floor, steam heat, garden, fruit, 3 acres, play ground, beautiful grove and view, quite central, must be seen to be appreciated. Bailey Realty Co., 43 Broadway. dec2 3t

FOR RENT: Peck St., 6 room modern cottage and garage $35. Broadway, 6 nice rooms $25; Cliff St., 1st floor central $30; Union St., 6 rooms, nice rent $30. Norwich Town, 7 large rooms facing park $20. Many others coming and going every day. Bailey Realty Co., 43 Broadway, Connor Bldg. dec2 3t

TO RENT—Rooms, furnished and unfurnished for light housekeeping. Mrs. Congdon, 52 McKinley avenue. dec2 tf

FOR RENT—5 room tenement, 60 Boswell avenue, A-1 condition. Phone 621-5. dec1 3t

TO RENT—Three rooms, also light housekeeping rooms, all improvements. Phone 1541. nov30 4t

TO RENT—4 beautiful rooms and bath 30 Terrington avenue. Mrs. Eva Hudson nov29 3t

FOR RENT—3 apartments, all modern improvements, finest residential location in city. Phone 2323. nov29 tf

FOR RENT—6 room tenement, all improvements, also garage. 42 Peck St. nov28 tf

TO RENT—Pleasant five room tenement. 622 Main St. nov26tf

TO RENT—6 room apartment at 61 Union St., 7 room apartment at 189 North Main street at $25 per month, 6-room modern apartment at 87 Washington street, new 6 room cottage at Thamesville. Immediate possession. Call 2279. nov22 tf

FOR RENT—6 rooms and bath. All modern improvements, at 44 Bentley avenue. Call 1283-5.

TO RENT—Apartment, with all modern improvements. Call at 47 Fairmount St. nov23 tf

TO RENT—6 pleasant rooms rent very reasonable. Inquire 93 Mechanic street. Phone 1507-5. nov23 2t

TO LET—5 room flat with all improvements, low rent. Phone 2146. nov15 1t

FOR RENT—Apartment, 364 Washington St. Phone 626-13. no12

TO RENT—From Dec. 1st, one fine 7 room apartment in the Steiner mansion, 77 Church street. Inquire of Shea & Burke. nov10 tf

FOR RENT—3 rooms and bath. Choice. Write Suite, Bulletin Co.

TO RENT—Apartment, 118 River avenue with or without garage. Apply H. A. Wulf, 161 Main street. nov22

FOR RENT—Tenement with all improvements. Low rent. Inquire, M. J. Anderson, 110 N. Main St. ov1

FOR RENT—Half a house on Church St., near Broadway, all modern improvements. Apply, The Plaut-Cadden Co. Oct28tf

TO RENT—Two rooms furnished for light housekeeping, steam heated 27 Division St. Oct26tf

TO RENT—Nice tenement; all improvements; reasonable rent. Inquire Alexander's Shoe Store, 128 Main St. oct22tf

TO RENT—6 rooms with garage. Three rooms with bath. Phone 259. oct13 tf

TO RENT—Furnished room all modern and central. Phone 211. Oct8

FOR RENT—Twelve room house on Durkee Lane. Suitable for rooming house or can be converted to business purposes. Apply at Bulletin Office. 184

TO RENT—Basement at 55 Franklin St. Suitable for most any kind of business. Inquire at Bulletin Office. oct21tf

TO RENT
Attractive five-room apartment, with heat furnished, for $60.00 per month. Also garage.
JAMES L. CASE
Realtor—40 Shetucket Street.

FOR RENT
Three beautiful apartments. Finest residential location. Inquire Princess Shop or phone 2333.

FOR RENT
The Fine Store
— at —
56-58 Franklin St.
Inquire at Bulletin Office.

For Rent
The premises formerly occupied by the Norwich Evening Record on Chestnut Street. Dimensions are about 60x100 feet. Being in a central location, they are suitable for any kind of business.
Inquire of
THE BULLETIN CO.

COAL AND WOOD

FOR SALE—Coal, seasoned wood and kindling; delivered anywhere. R. Shapiro. Willow St. Phone 504 or 1283-4.

FOR SALE—For quick service call Hilltop Wood Yard for good seasoned and hard wood, $6 per load, $3 a half load. Split or kindling 7 baskets for $1. Phone 1375. nov21 1t

FOR SALE—Slab wood in stove lengths $4 a cord, half cord $4.50. Hard wood in stove lengths $10 a cord or $5.50 a half cord. Delivered anywhere in city or Taftville and Baltic. Phone 1099-2. Charles S. Brown, Yantic. Prompt delivery. oct12 tf

FOX'S WOOD YARD—Good hard seasoned wood, $10 per cord. $1 worth of kindling free with each cord. $5 half a cord, 4 baskets for $1. Phone 779. Sep22

A Bulletin For Sale Advertisement Will Sell It

FOR SALE—Automobiles

REBUILT CADILLACS—314 Cadillac brougham, rebuilt; 314 Cadillac sedan; 61 Imperial sedan; 61 5 passenger sedan; 63-2 passenger coupe; 62 7 pass Suburban. Other makes: 1924 Special Six Studebaker touring, 1922 Dodge touring, 1924 Peerless coupe, 1924 Paige brougham, model 66, 1927 Master 6, Buick sedan, 1927 Essex coach. A. C. Swab Co. nov28 tf

FOR SALE—1927 Advance Six Four door Sedan; 1927 Advance Six Sedan, Buick 4 passenger coupe; Ford Four Door Sedan. Cash or terms. Ring Bros. Tel 1290 Aug23tf

BRIDGE HEAD MOTOR CO.—Groton Josh Falcon Knight Distributors. Open evenings and Sundays. Phone for demonstration Aug10

AT STUDEBAKERS,
1924 Studebaker light 6 Sedan
1926 Chrysler 58 Sedan
1924 Jewett Touring
1925 Hudson 5-passenger Sedan
1924 Studebaker Light 6 Touring
These cars are in excellent condition. Low down-payment and small monthly payments without excessive charge. You are under no obligation if you call 2280 for full information and demonstration.
T. N. M. LATHROP, Inc.
54-56 North Main St., Norwich, Conn

FOR SALE
1926 Ford 4-door Sedan, $350; 1925 Ford Runabout, with balloon tires $125; 1923 Ford Touring, $50; 1921 4-pass. Chandler Coupe, $250; 1921 Buick Touring, $80; 1924 Jewett Touring new paint, $150; 1924 Overland Touring, $100; Double-bottom Oliver Plow $50; Saw Rig, mounted on truck, $125. 1922 four-cylinder Buick Touring good condition, $150.
O. C. WOLFE, Inc.
THE ONLY AUTHORIZED FORD DEALER IN NORWICH

1926 Dodge Roadster
1926 Dodge Sedan
1923 Packard 6 Coupe
1926 Overland Sedan
1925 Hudson Coach
1925 Chrysler Touring
1925 Ford Coach
1924 Studebaker Coupe
1925 Willys Knight Sedan
1925 Buick Sedan
1924 4-cylinder Buick Coupe
1924 4-cylinder Buick Roadster
— Also —
10 Open and Closed Cars CASH OR TERMS.
Open Evenings.
ADAMS TAVERN GARAGE

WANTED—Miscellaneous

WANTED TO BUY—Old books, coins, curiosities, Indian relics, stamps, used envelopes before 1900, documents before 1800, autographs, old newspapers, etc. Collections purchased. Write Box 19N Bulletin. nov28 8t

A. C. WHITE, repairer of watches, clocks, jewelry and talking machines, a work guaranteed. 14 Pratt Ave Taftville. Phone 733. P. O. Box 524. feb1 tf

ANTIQUE FURNITURE—The Boston Antique Shop, Angelo Musiello, prop., 55 Franklin St., Norwich, Conn. Established 1920. Tel. 707. We specialize in any kind of furniture work at moderate prices, also deal in antiques. Aug8

WANTED—Space to store furniture for a while. Tel. 287-3. dec1 1t

WANTED—Dump cart work. Telephone 1287-3. dec3 3t

COME TO Whist Dance, St. John Baptist Hall, Baltic, Dec. 6, at 8 p. m. sharp. Benefit for a free bed at St. Teresa Private Hospital. dec3 2t

WANTED to buy a second hand saw rig to use in sawing wood with auto. Must be in good condition. Write Sawrig, Bulletin Co. dec1 1t

NOTICE—We buy old fashioned furniture. R. H. Ward, 6 Main St. Brewster Bldg. Phone 1583. Jy27d

WANTED—To drill you a new well or your old well deeper. My 40 years experience in oil, gas and water wells makes my work second to none. Let me locate and drill your well. Ask any of my patrons. A. B. Earl, contractor for artesian wells, 169 Valley street, Willimantic, Conn. nov23 10t

WANTED—Highest cash prices paid for second hand furniture, household goods, antiques, store fixtures and tools. Try me before selling. N. Weisinger, 22 Market St. Phone 2152. tf

MIRRORS resilvered and glass for every purpose. Norwich Glass Co., 5 Bath St. Tel. 2463. May23

WANTED—On presenting this ad we will tap and heel men's, ladies' or boys' shoes with Plymouth composition double-wear taps and rubber heels at $1.25. Goldblatt's Shoe Store, 147 Franklin St., Norwich, Conn. May17tf

WANTED—Second hand antique furniture. Best prices paid. A. Bruckner, 107 Franklin St. Phone 559. Nov7d

CALL 617-2 for upholstering, orating, carpet and linoleum laying. Sep3tf

LOST AND FOUND

LOST—Thursday, bunch of keys, between Chelsea bank and Disco building. Return to John Hancock Insurance office, Disco Bldg. dec5 2t

LOST—Sunday morning probably near Central Baptist church, small open face gold watch and short chain. Watch with monogram M. H. C. M., enclosed in soft black velvet case. Reward if returned to Bulletin office. dec5 1t

WILL the person who found the lady's ring containing two diamonds and emerald, Saturday, return same to Bulletin Office. Liberal reward. dec3 4t

LEGAL NOTICE

AT A COURT OF PROBATE HELD at Norwich, within and for the District of Norwich, on the 3rd day of December, A. D. 1927.

Present, NELSON J. AYLING, Judge.

Estate of Algernon S. Hubbell, late of Norwich, in said District, deceased.

Martin E. Jenson of Norwich, Conn., appeared in Court and filed a petition alleging that he is the administrator de bonis non with the will annexed of the estate of said decedent, and praying for the reasons therein set forth, that he as such administrator be authorized and directed to compromise, compound and settle a disputed claim against said estate in favor of one Ellen Dumont of Norwich, Conn., as on file more fully appears.

Whereupon, it is Ordered, That said petition be heard and determined at the Probate Court Room in the City of Norwich, in said District, on the 9th day of December, A. D. 1927, at 10 o'clock in the forenoon, and that notice of the pendency of said petition, and of said hearing thereon, be given by the publication of this order one time in some newspaper having a circulation in said District at least three days prior to the date of said hearing and that return be made to this Court.

NELSON J. AYLING, Judge.

The above and foregoing is a true copy of record.

Attest: HELEN M. DRESCHER, Clerk.

WHEN YOU WANT to put your business befo a the public there is no medium better than through the advertising columns of The Bulletin.

A Bulletin Want Advertisement Will Get It

ANSWERS TO "WHAT DO YOU KNOW"
(Questions on Page Four)

Answers
1—Alanson P. Lathrop.
2—President.
3—From 1905 to 1927.
4—On the plain north of William Palmer's house in Griswold.
5—In 1880.
6—In 1879.
7—The wife of Jonathan Trumbull, governor of Connecticut during the Revolutionary war.
8—Ebenezer Walbridge.
1784.

POULTRY AND PET STOCK

FOR SALE—25 Rhode Island Red pullets. Call 462-12. dec2 3t

FOR SALE—Singing canaries and supplies. Phone 73-3 Willimantic. dec1 1t

WANTED—All kinds of poultry, veal, anywhere, highest prices paid. Joseph Horn. Tel. 1501 Willimantic. 4prtf

WANTED—Female

WANTED—Dressmaking, reasonable prices. Telephone 2769. dec3 3t

WANTED—Woman as housekeeper for single man. No objection to child. Write Box 83, Bulletin. dec3 3t

WANTED—A Protestant woman to care for elderly couple in country. Phone 1346-2 after 6 p. m. dec2 3t

LEGAL NOTICE

AT A COURT OF PROBATE HELD at Norwich, within and for the District of Norwich, on the 3rd day of December, A. D. 1927.

Present, NELSON J. AYLING, Judge.

Estate of Frank W. Johnson, late of Norwich, in said District, deceased.

Ordered, That the Administratrix cite the creditors of said deceased to bring in their claims against said estate within six months from this date, by posting a notice to that effect, together with a copy of his order on the sign-post nearest to the place where said deceased last dwelt, and in the same town, and by publishing the same once in a newspaper having a circulation in said district, and make return to this Court.

NELSON J. AYLING, Judge.

The above and foregoing is a true copy of record.

Attest, HELEN M. DRESCHER, Clerk.

NOTICE.

All creditors of said deceased are hereby notified to present their claims against said estate to the undersigned at 30 Avery St., Norwich, Conn., within the time limited in the above and foregoing order.

AUGUSTA M. JOHNSON,
Administratrix

Business Notices.

FOR CHILDREN

AIRPLANES, three strong motor driven styles, 95c, $1.69, $1.95; self propelled toy automobiles 79c; Seagrave Sightseeing Auto Rogers $2.90; 3 car train and track 99c. The Plaut-Cadden company, Norwich, Conn. dec2 tf

BEAUTIFUL DOLLS. Splendid assortment of the better grade, jointed, prettily dressed dolls with sleeping eyes and real hair $1.90 to $5.90; doll carriages $2.45 up; Child's Wicker Rockers $3.90 up. The Plaut-Cadden Company, Norwich, Conn. dec2 tf

CHRISTMAS GIFT SUGGESTIONS FOR MEN

WATCHES of the leading guaranteed makes, Hamiltons, Waltham, Elgins, Illinois, etc. Very complete display. Priced from $6.95 to $150 on easy club terms. The Plaut-Cadden Company, Norwich, Conn. dec2 tf

JEWELRY of every kind for men. Let us help you pick out a gift for him from our very complete display of fine jewelry. The Plaut-Cadden Company, Norwich, Conn. dec2 tf

MILITARY SETS are always popular as gifts for men. We have a fine display of sets priced as low as $2.90. The Plaut-Cadden Company, Norwich, Conn. dec2 tf

SMOKERS in an exceptionally large variety of styles. Cabinet smokers as low as $6.90. Pedestal smokers as low as $1. The Plaut-Cadden Company, Norwich, Conn. dec2 tf

EASY CHAIRS always are welcome gifts to men who like comfort. We have a wonderful display of very comfortable chairs priced from $19.50. The Plaut-Cadden Company, Norwich, Conn. dec2 tf

FOUNTAIN PENS from $1.00 to $10. Waterman, Eversharp, Schaeffer and other well known guaranteed makes. The Plaut-Cadden Company, Norwich, Conn. dec2 tf

FOR WOMEN

DIAMOND RINGS priced from $11.90 to $1,000. Perfect, fully guaranteed gems in all the latest solid gold settings. Largest stock. Easy Budget Credit Terms. The Plaut-Cadden Company, Norwich, Conn. dec2 tf

DRESSER SETS priced from $3.90 up. Sets of three pieces to 20 pieces. Solid stock in all the newest pastel shades. Very complete assortment. The Plaut-Cadden Company, Norwich, Conn. dec2 tf

MANICURE SETS of Ivory and Mother of Pearl in rolls and cases. $3.90 up. The Plaut-Cadden Company, Norwich, Conn. dec2 tf

NOVELTY FURNITURE something every woman appreciates. Most complete displays in southern New England at guaranteed lowest prices and on easy terms. The Plaut-Cadden Company, Norwich, Conn. dec2 tf

BRACELET WATCHES, leading makes in an extensive assortment of the latest solid gold and gold filled guaranteed cases. Fitted with fine guaranteed jewled movements. Priced from $6.95 on easy terms. The Plaut-Cadden Company, Norwich, Conn. dec2 tf

CRESTS OF SILVER. The leading guaranteed makes, Community, Rogers, etc., in a wide choice of beautiful patterns. 26 piece sets Community Plate as low as $9.25 on easy club terms. The Plaut-Cadden Company, Norwich, Conn. dec2 tf

FOR SALE—RADIOS

ATWATER-KENT, Federal, Freed-Eisemann, Grebe, Freshman and Magnavox Radio Sets. We are authorized dealers for Norwich. Hanover-Curland Co., 24 Franklin street. dec1 1t

FOR SALE—Magnavox Single Dial, 5 tube radio set, complete ready to play, with all accessories, perfect condition $45. Hanover-Curland Co., 24 Franklin St. dec1 1t

FOR SALE—6 tube Atwater-Kent model 35, brand new and guaranteed latest model, complete ready to play, $98.85. Hanover-Curland Co., 24 Franklin St. dec1 1t

EVEREADY 45 VOLT "B" batteries $2.95. Cunningham tubes, $1.49. M. J. Anderson, 110 No. Main St. Sep23

WILBUR RADIO SERVICE—Sets, accessories and service of the better kind. 315 Main St. Day phone 895; night phone 1424-15. Aug31

WHEN YOU WANT to put your business before the public there is no medium better than through the advertising columns of The Bulletin.

A Bulletin To Let Advertisement Will Rent It

Business Notices.

ANTIQUE FURNITURE

I BUY ANTIQUE furniture, old books, papers, silver, pewter, pictures, glassware, tools, etc. Louis D. Ward, 4-6 Main St. Breed Hall Bldg. Norwich Tel. 1523. feb2d

AUTOMOBILE ACCESSORIES

Overhauling Repair Work of All Kinds
AUTOMOBILES, CARRIAGES, WAGONS TRUCKS and CARTS
Machanical Repairs, Painting, Trimming, Upholstering and Wood Work.
Blacksmithing in All Its Branches.
SCOTT & CLARK CORPORATION
607 to 615 NORTH MAIN ST.

TIMKEN Bearings
Norwich Auto Parts
Corner Main and North Main Streets
Phone 2118.

Authorized Service Station for Thermoid Brake Lining. Brakes Inspected Free.
JOE MOORE'S GARAGE
93 Chestnut St. Phone 2838

CONTRACTORS

P. F. SWEENEY
GENERAL CONTRACTOR and BUILDER
25 Chestnut Street.

CONTRACTOR

T. M. KENDALL
Contractor and Builder
Phone 69 2 Norwich

MACHINISTS

BARBER'S MACHINE SHOP, L. and A. P. Gurtin, proprietors, 23-25 Chestnut St. Tel. 3149. Does all kinds of machine and general repair work promptly day or night. Mar22d

MERCHANT TAILORS

SWAHN THE TAILOR
HAS MOVED TO CLIFF STREET
Opposite Chelsea Bank Phone 2181

MUSIC

EDWARD BRENNAN TEACHER OF VIOLIN
Tel. 792 317 Main St.

MONEY TO LOAN

MONEY TO LEND on mortgages. Hartford property exchanged for Norwich property. R. F. Duns, 647 Main street, Hartford. dec5 12t

NOTICE!
THE THAMES FINANCE CORPORATION
Has Removed Their Office to
42 MARKET STREET
Telephone 2188.

LOANS
For the Coming Season
We make loans on HOUSEHOLD FURNITURE, without removal, or on GUARANTEED NOTES.
LOANS—Repayable in monthly installments with no charge except the lawful rate of interest.
Call, Write, or Phone 1470
New England Equity Corp
Members of Chamber of Commerce
ROOM 206 THAYER BLDG
15 FRANKLIN STREET

PLUMBING

T. F. BURNS
91 Franklin Street Norwich, Conn.

PRINTING

BULLETIN and RECORD job department now at Bulletin Office. Call 35-2

TRUCKING

CALL 797 FOR
Local and Long Distance Moving
W. F. CONDON 80 Chestnut St.

Hartley & Gallup—Truckmen. Local and long distance furniture and piano moving a specialty. High grade sand and loam for sale. Storage of any description. At 362 and 365 Hamilton Ave. Telephone 701-2. Aug4

Long Distance Moving and Expressing. Zimmerman, 17 Boswell Ave. Tel. 1541

ARTHUR B. H. LATHROP
Auto trucking, Teaming and Expressing. Furniture and Piano Moving.
Established 1872 Telephone 175

TRANSPORTATION

PASSENGER — Through service to Springfield, 3 times daily: 8:20, 1:55, 6:03, standard time. Springfield-New London Coach Co. For information, call Wauregan hotel. Tel. 704. Oct7

New York
Via New London Line
Fare $3.38
From Norwich
Staterooms Ready 7:30 P.M.
Lv. New London, Daily Except Sunday 11:00 P.M.
Due New York, Pier 40 N.R. (Hudson St.) 7:00 A.M.
Returning
Lv. New York, Daily Except Sunday, 11:00 P.M.
Special Rates for Automobiles
Tickets and Staterooms at Railroad Station
The New England Steamship Co. Inc.

CARPENTER FROM FISHERS ISLAND DIES SUDDENLY IN NEW LONDON

(Special to The Bulletin.)

NEW LONDON, Dec. 5.—Louis Boudreau, about 60, a carpenter employed on construction work at Fishers Island, died suddenly of heart disease while in New London this afternoon. But little is known of Boudreau, other than that he went to Fishers Island several weeks ago when there was a demand for carpenters. Where Boudreau's permanent residence was, is not known.

Boudreau was walking on Green street about 3 o'clock and started to cross to Golden street. He reached a point about midway of the latter street when he staggered and collapsed. Patrolman Philopena was at the corner of Golden and Green streets and noticed Boudreau as he fell. The officer went to Boudreau's assistance and with the aid of pedestrians, carried Boudreau to O'Leary's where the man expired before a physician could be summoned. Medical Examiner Charles Kaufman was notified of Boudreau's death and after making an investigation ordered the body removed to an undertaking establishment.

It was ascertained this evening that Boudreau came to New London from Sanford, Me., and that he has two sons there. He has another son, Peter, residing at 108 West 53rd street, New York. A daughter, Sylvia, who formerly resided at 77 Colorado avenue, Bridgeport, is now residing and has been for two weeks at 109 Golden street, this city. The Golden street house is but about 50 feet from where Boudreau was stricken, but not until she returned from a theatre tonight was Miss Boudreau informed of her father's death. Peter Boudreau has also been advised of the death. It was learned later that Boudreau who is a member of the carpenters' local, 1220, Sanford, had not been feeling well of late and intended going to the private hospital for an examination, possibly for treatment.

RAILROAD MEN WARNED OF FRAUD WITH THREE NAMES

(Special to The Bulletin.)

NEW LONDON, Dec. 4.—Charles Hanson, secretary of the New London local, Order of Railroad Conductors, made complaint to the police this afternoon that a fraud was operating in New London, soliciting funds upon the representation that he was authorized by the organization. Mr. Hanson has asked for the arrest of the fraud. The man is going about the city soliciting advertisements for a magazine, alleged to be sponsored by the railroad organization. The man is using the names of J. W. Riordan, A. P. Strong and R. J. Pinney.

IF CITY GETS OCEAN LINE RENT WILL GO UP $600

(Special to The Bulletin.)

NEW LONDON, Dec. 4.—Daisy Clark and Florence K. Crandall have leased to the Hendel Furniture company a section of the Klinck building, 219 Bank street for a term of five years, with a privilege of renewal, at an annual rental of $2700. It is stipulated in the lease, that in the event of the trans-Atlantic line establishing this port as a terminal for its ocean liners, the rent will be increased $600 annually and that the increase will become operative the first of the month following the arrival in port of the first liner. The furniture company is now doing business on Main street and will take possession of the Klinck store Feb. 1, 1928.

LEO MURRAY, WATERFORD, COMMITTED TO NORWICH

(Special to The Bulletin.)

NEW LONDON, Dec. 4.—Leo Murray, of Waterford, who was in the Waterford town court Friday afternoon, has been committed to the Norwich state hospital, for observation. He was in court on a charge of breach of the peace and the case was continued a week. Several hours after the adjournment, Dr. Tyler, United States Coast Guard, was called to attend Murray who is a former member of the coast guard service. Dr. Tyler decided that Murray was in need of attention at the hospital and committed him. He was taken to the hospital in the police automobile.

John W. Sheedy has sold two building lots, Colman street and Lincoln avenue to William Brill, Salem.

The funeral services for Timothy O'Neill, 7 Crescent street, former employe of the Robert Gair company, Montville, were held Saturday morning at 9 o'clock at St. Joseph's church. A large assemblage of mourners attended. A solemn mass of requiem was celebrated by Rev. William C. Fitzsimons, pastor of the church, with Rev. Thomas H. Tiernan, of Uncasville, deacon, and Rev. Raymond J. O'Callahan, sub-deacon. The bearers were Walker O'Neill, John Shea, Michael Lyons, Patrick Fogarty, Patrick Lyons and John Connors. Burial was in St. Mary's cemetery, where the committal service was conducted by Rev. Fr. Tiernan.

Relatives of Sanford L. Carty, carpenter, who died Thursday at Home Memorial hospital from starvation, have not been located, but it is believed that survivors reside in or near Providence. It is known that Carty was employed by H. P. MacLean, former Providence contracting wood-finisher, prior to coming to this city, about 15 years ago.

Bolesław Habarek, 20 Winthrop street, a laborer, was arrested this afternoon charged with breach of the peace.

THERE WERE NUMEROUS SIGNS LAST WEEK OF IMPROVEMENT IN INDUSTRY

NEW YORK, Dec. 4, (AP)—Holiday retail trade and the introduction of the new Ford automobile dominated the business situation in America last week. In general there were numerous signs of improvement in industry, but the week's chief characteristic was best described as a widespread feeling in commercial circles that a year of marked prosperity would follow 1927.

The mysterious new Ford, coming on the market after months of discussion, speculation and wondering, created more interest in the business world than any other single event of the year. Belief was widely held that the return to activity of so large an industrial operator would prove a powerful factor in the commercial trend of the immediate future, as well as the coming.

The stock market, deemed by many a barometer of business, had one of the most active weeks in years, with buyers of securities scrambling for the stocks of concerns likely to enjoy a rapid expansion resulting from business created directly and indirectly by the return of Ford.

There was some stiffening in sections of the steel price list, and slight improvement in operations. Buying, however, failed to gain momentum to any marked degree except rather large purchases for the accounts of railroads and implement manufacturers.

A sharp break in crude oil production, and slowing down of cotton-goods manufacture were aligned on the debit side of the business ledger. The lumber trade, on the other hand, reported improving conditions, and operations well ahead of those current a year ago.

Retail trade was, of course, stimulated by the approach of the holiday season. There appeared to be no reason to believe that this year's Christmas trade would fail to approach, if not exceed, previous records.

Credit conditions, aside from the call money field, showed little change from the week before. Time money and commercial paper rates were virtually at the previous week's levels.

Bank clearings increased about 21 per cent. over the week before, a holiday week and rose about 8 per cent. above the figures of the corresponding period of last year.

(Sales) Sales High Low Close.
3 Ab Pow & perper 140 140 140
15 Air Reduction .. 194⅞ 194 194½
1 Alb Perf. Wrap pf 27 27 27
25 Al Chem & Dye 15⅛ 15⅛ 15⅛
1 Am Brake Shoe Fy 40⅞ 40⅞ 40⅞
1 Am Bro Bov Ele 13 13 13
20 Am Can 71⅞ 71⅞ 71⅞
12 Am Car & Fdy.. 105⅛ 104 105½
1 Am Chicle 70 70 70
12 Am Drug Syn .. 14⅞ 14½ 14⅞
(Am Hide&Lea pd 115 115 115
4% Am Int Dide;
3 Am Ice 31⅞ 31⅞ 31⅞
24 Am Inter Corp . 59⅞ 59 59⅞
1 Am-La France pd 69⅞ 69⅞ 69⅞
27 Am Linseed 70⅞ 70⅞ 70⅞
7 Am Linseed Pfd .. 87⅞ 87⅞ 87⅞
30 Am Loco 110⅛ 109 110
1 Am Loco pfd 124½ 124½ 124½
4 Am Mach & Fdy 84½ 182½ 184½
12 Am Metal Co. ... 41⅞ 41⅞ 41⅞
20 Am Metal pfd ... 110½ 110½ 110½
2 Am Piano 24⅞ 24⅞ 24⅞
130 Am Piano pfd ... 39⅞ 39⅞ 39⅞
2 Am Pow & Lgt.. 64⅞ 64⅞ 64⅞
1 Am Radiator 123 123 123
9 Am Republics .. 68⅞ 68⅞ 69⅞
3 Am Safety Razor 40 40 40
1 Am Smelt & Ref. 177⅞ 176⅞ 176⅞
1 Am Smelting pfd 130⅞ 130⅞ 130⅞
7 Am Steel Fdrs. 55⅞ 55⅞ 55⅞
10 Am Sugar Refin 69 68⅞ 68⅞
1 Am Sumatra To 63⅞ 63⅞ 63⅞
3 Am Tel & Tel .. 179⅞ 179⅞ 179⅞
1 Am Tobacco B 179 179 179
3 Am Type Found .. 125 125 125
4 Am Wat. Wk new 60⅞ 60⅞ 60⅞
1 Am Woolen 22 22 22
4 Am Wool pfd .. 51⅞ 51 51⅞
4 Am Wtg. Pap ctfs 19⅞ 18⅞ 19
1 AmZ, Ld&Sm pd 37⅞ 37⅞ 37⅞
17 Anaconda Cop .. 51⅞ 52⅞ 52⅞
3 Arch-Dan-Mid p 112⅞ 110⅞ 111⅞
3 Armour&Co. Ill A 11⅞ 11⅞ 11⅞
1 Armour&Co. Ill. B 67⅞ 67⅞ 67⅞
5 Assn. Dry Gds .. 50 49⅞ 49⅞
195 Atc. Top&San Fe 200 197 199⅞
1 Atchison, pfd .. 105 105 105
19 Atl Coast Line .. 196⅞ 195⅞ 196⅞
2 Atlas Tack 75⅞ 75⅞ 75⅞
1 Bald Loco pfd .. 122 12 12
189 Balt & Ohio.. 122 120½ 122
3 Balt & Ohio pfd 81⅞ 81⅞ 81⅞
2 Bangor & Aroos . 72 72⅞ 72⅞
6 Barnsdall Corp A 24⅞ 24⅞ 24⅞
5 Beech-nut Pack . 70⅞ 70⅞ 70⅞
1 Best & Co. 57⅞ 57 57⅞
3 Bendingdale Bros 50⅞ 50 50
4 Bon Ami 64 64 64
5 Booth Fisheries . 54⅞ 53⅞ 53⅞
23 Briggs Mfg. Co. . 24⅞ 24⅞ 24⅞
1 Brit. Emp St pfd 4⅞ 4⅞ 4⅞
1 Brooklyn Edison 192 192 192
3 Bklyn-Man Tran 56 56 56
6 Bush Terminal . 68 68 69
5 Butterick Co. .. 46⅞ 46⅞ 46⅞
19 Byers Co. (AM) . 82⅞ 82 82⅞
6 Calif. Packing .. 67 66½ 67
1 Calif. Petroleum . 22½ 22½ 22½
24 Call Zinc Lead . 2 1⅞ 2
3 Cal & Ariz Min 93⅞ 93⅞ 93⅞
5 Can Dry Gin Ale 51⅞ 51⅞ 51⅞
7 Case Thresh Ma 267 266 268
3 Cen Leather pfd 312 312 312
11 Cer de Pasco Cop 67⅞ 66⅞ 66⅞
1 Certain-ted pfd 52⅞ 52⅞ 52⅞
20 Ches Corp 85⅞ 85⅞ 85⅞
1 Chicago & Alton .. 75⅞ 75⅞ 75⅞
1 Chicago E. Ill pfd 75 75 75
45 Chi Gt West .. 14 13⅞ 14
2 Chi, M&St. P ctfs 17⅞ 17⅞ 17⅞
5 C, Mil&St. P pd 33⅞ 33⅞ 33⅞
1 C, Mil-St.P p. cts 33⅞ 33⅞ 33⅞
20 Chi-North West 91⅞ 91 91
2 Chi. Pneu Tool. 133 133 133
11 Chi. R. I.-Pac. . 105⅞ 105⅞ 105⅞
1 Chil. R. I. & Pac. 101⅞ 101⅞ 101⅞
24 Chrysler Corp .. 57⅞ 56⅞ 57⅞
8 Coca Cola 126⅞ 126⅞ 126⅞
24 Collins-Aikman . 95⅞ 97 97
2 Collins-Alk. pfd 107⅞ 107 107⅞
1 Col. Gas-El p A 108⅞ 108⅞ 108⅞
2 Com Inv. Trust 59 59 59
23 Com Pow rts.... 66⅞ 66⅞ 66⅞
64 Com Solv. new ..170 170 170
1 Conde Nast Pub. 46⅞ 46⅞ 46⅞
15 Cong-Halsm 24⅞ 23⅞ 23⅞
9 Consol Cigar 80 79⅞ 79⅞
8 Consol. Gas 118⅞ 117⅞ 118⅞
3 Con. R. R. Cuba p 71⅞ 71⅞ 71⅞
91 Con. Baking A. 53⅞ 53 53⅞
3 Cont. Baking B.. 63⅞ 63⅞ 63⅞
6 Cont. Can 80⅞ 80⅞ 80⅞
4 Con. Motors 11⅞ 11 11⅞
34 Corn Products .. 67 66½ 67
5 Coty, Inc. 119 118⅞ 118⅞
64 Crucible Steel . 88 87⅞ 87⅞
2 Cuban Amer Sug 20⅞ 20⅞ 20⅞
7 Cudahy Packing 54 54 54
5 Curtiss Aero 52⅞ 52⅞ 52⅞
Davison Chemical . 47⅞ 47⅞ 47⅞
3 Del. Lack & West 138 138 138
42 Devot-Ray A .. 42 41⅞ 41⅞
1 Dunhill Inter .. 57½ 57⅞ 57½
1 du Pont de Nem . 31⅞ 31⅞ 31⅞
6 Electric Boat .. 15 15 15
22 El Pow & Lt. .. 27½ 27⅞ 27⅞
1 El P-Lt. full pd ce 57½ 57½ 57½
8 Elec Refrig 8⅞ 8½ 8⅞
2 Endicott-John .. 75⅞ 75 75⅞
1 Eng. Pub Serv .. 35½ 35½ 35½
91 Erie R. R. 65 64½ 64⅞
4 Erie Sh. shov ctfs 33⅞ 33 33
1 Erie 1st shov pfd 110 110 110
5 Eureka Vacuum . 77½ 77½ 77½
3 Federal Lt&Tract 38½ 38½ 38½
7 Fisk Rubber 16⅞ 16⅞ 16⅞
25 Fleischmann Co. 69⅞ 69 69
3 Foundation Co. . 38 38 38
1 Fox Film A 78⅞ 78⅞ 78⅞
25 Freeport-Texas . 99⅞ 98⅞ 99½
2 General Am Tank 60½ 60 60½
1 General Asphalt . 80½ 80½ 80½
1 Gen. Cable 36 36 36
1 General Cigar .. 71⅞ 71⅞ 71⅞
6 General Elec .. 132⅞ 132⅞ 132⅞
8 Gen Elec spl. . 11⅞ 11⅞ 11⅞
133 Gen Motors ... 128 126⅞ 128
4 Gen. Motors 7pc p 127 127 127
1 Gen. Outdr Ad A 58⅞ 58⅞ 58⅞
1 Gen. O'td'r Ad cts 55⅞ 55⅞ 55⅞
41 Gen. Rail Sig .. 166⅞ 165½ 165⅞
4 Gen. Refractories 68⅞ 68½ 68⅞
1 B Gill Safe Raz 98⅞ 98⅞ 98⅞
3 Glidden Co. 19⅞ 19⅞ 19⅞
19 Goodrich (BF) Co 87⅞ 82⅞ 82⅞
23 Goodyear Tire pfd 60½ 59 59⅞
31 Granby Con. Min. 38⅞ 38⅞ 38⅞
1 Great West. Sugar 36⅞ 36⅞ 36⅞
219 Green Can Cop. 115 109⅞ 114⅞
7 Gulf, Mob-North. 63⅞ 63⅞ 63⅞
2 Hartman Corp B 20⅞ 20 20⅞
25 Houston Oil 164⅞ 164 164⅞
77 Houdson Mtor Car 69⅞ 68⅞ 69
37 Hupp Motor Car 22 21⅞ 21⅞
6 Illinois Central . 136⅞ 136⅞ 136⅞
8 Indep Oil & Gas 24⅞ 24⅞ 24⅞
5 Inland Steel 54⅞ 54⅞ 54⅞
2 Inspiration Copper 19⅞ 19⅞ 19⅞
10 Intercon. Rubber 21⅞ 21⅞ 21⅞
4 Inter Agri Corp. 12⅞ 11⅞ 12⅞
1 Int. Busi. Mach. 99⅞ 99⅞ 99⅞
2 Int. Cement 57⅞ 57⅞ 57⅞
6 Int. Comb. Eng. 52⅞ 52⅞ 52⅞
1 Int. Harvest Co. 239 239 239
13 Int. Match par pd 92⅞ 91⅞ 91⅞
61 Int. Merc. Mar pd 44 41⅞ 41⅞
237 Int. Nickel 72⅞ 72⅞ 72⅞
10 Int. Paper 7pc pd 112 112 112
13 Int. Tel & Tel.. 145⅞ 145⅞ 145⅞
2 Jewel Tea 7⅞ 7⅞ 7⅞
1 Jewel Tea pfd.. 120 120 120
1 Jones-Laghlin sl p 28½ 28½ 28½
1 Jordan Mo Car. 15⅞ 15⅞ 15⅞
17 K C So Ry 65⅞ 64⅞ 64⅞
31 K C Sou pfd... 72 72⅞ 72⅞
7 Kayser, J & Co 64⅞ 64⅞ 64⅞
3 Kelly-Spgfd Tire 28⅞ 28⅞ 28⅞
5 Kennecott Cop. 82 82 82
2 Kraft Cheese . 55 55 55
78 Kresge, SS Co. 75 73½ 74½
1 Kresge Dpt Strs 17⅞ 17⅞ 17⅞
6 Kress, S H & Co 101⅞ 95½ 101⅞
3 Lago Oil & Trn 24⅞ 24⅞ 24⅞
4 Lamber Co. ... 83⅞ 83⅞ 83⅞
8 Lee Rub & Tire 14⅞ 14⅞ 14⅞
20 Lehigh Val RR. 101⅞ 100 100⅞
1 Lehn & Fing Pro 38⅞ 38⅞ 38⅞
2 L & M Tob B.. 122⅞ 122⅞ 122⅞
1 Lima Loco 56⅞ 56⅞ 56⅞
3 Liquid Carbonic 54½ 54⅞ 54½
3 Loft Inc 5½ 5½ 5½
4 Loose Wiles Bis 54⅞ 54⅞ 54⅞
14 Lorillard Co... 40½ 40⅞ 40⅞
3 La Oil Ref 10⅞ 10⅞ 10⅞
2 Louis & Nash.. 156⅞ 156⅞ 156⅞
2 Ludlum Steel.. 28 28½ 28
83 Mack Trucks... 110 109½ 109⅞
7 Mackay, pfd ... 69 69 69
2 Macy R H Co.. 240 240 240
1 Mad Sq Garden. 23 23 23
3 Mhtn Elec Sup.. 55 55 55
66 Marland Oil .. 34½ 33⅞ 34
2 Martin Parry .. 15⅞ 15⅞ 15⅞
11 Math Alk Wks pf 129 127⅞ 129
1 May Dept Stores 88 88 88
3 Maytag Co 31½ 31⅛ 31½
2 Midland Steel pf 227 227 227
32 M StP & S S M. 55⅞ 54⅞ 55⅞
5 M StP&SSM pfd 85⅞ 85½ 85⅞
15 Mo Pacific A.. 54 53½ 54
45 Montgmy Ward. 109⅞ 108⅞ 108⅞
4 Moon Motor Car 7⅞ 7 7
10 Mother Lode Cln 3 3 3
4 Motor Meter A 24 23⅞ 24
21 Motor Wheel.. 26⅞ 26⅞ 26⅞
1 Mullins Body .. 62 62 62
2 Munsingwear... 50 50 50
4 Murray Corp Am 22½ 22⅛ 22⅛
217 Nash Motors ... 97⅞ 93⅞ 96⅞
3 Nat Bel as Hess 46 45⅞ 46
6 Nat Biscuit ... 168 167⅞ 167⅞
16 Nat Cash Reg A 46⅞ 46½ 46⅞
2 Nat Dairy Pro.. 63⅞ 63⅞ 63⅞
12 Nat Distill Pro. 56⅞ 54 54⅞
16 Nat Pow & Lt.. 22⅞ 22⅛ 22⅞
5 Nat Rys Mex 2 p 2½ 2½ 2½
2 National Supply. 94⅞ 94½ 94½
1 National Tea .. 165½ 165½ 165½
7 Nev Con Cop... 19⅞ 19⅞ 19⅞
1 N Y Air Brake.. 42½ 42½ 42½
130 N Y Central... 165⅞ 164⅞ 165⅞
2 N Y C & StL... 128⅞ 128⅞ 128⅞
50 N Y N H & H.. 56⅞ 56⅞ 56⅞
Norfolk Southern 51½ 51½ 51½
4 Norfk & West.. 197 196⅞ 197
12 North Am Co .. 62½ 62⅛ 62⅞
47 Nor Pacific ... 102⅞ 101 101⅞
14 Nor Pac ctfs.. 99½ 99 99⅞
1 Norwk Tire&Rub 34⅞ 34⅞ 34⅞
1 Oil Well Sup... 34 34 34
3 Omnibus Corp . 14⅞ 14 14
43 Orpheum Circuit 26 26 26
4 Otis Elevator .. 150 149½ 150½
12 Otis Steel 10⅞ 10⅞ 10⅞
4 Owens Bottle .. 85 84 85
3 Pac G & E ... 26½ 26½ 26½
8 Para Fam Lasky 110 109½ 110
1 Paris Fam Lky pf 121⅞ 121⅞ 121⅞
4 Park & Tilford. 47½ 47½ 47½
5 Park Utah Con. 57⅞ 57⅞ 57⅞
Pathe Exch A.. 22½ 22½ 22½
2 Peerless Motor.. 24⅞ 24⅞ 24⅞
Pa Coal & Coke 14 14 14
1 Pa Dixie Cement 24⅞ 24⅞ 24⅞
8 Pa R R 65⅞ 65⅞ 65⅞
4 Pere Marquette. 131⅞ 131 131⅞
13 Phila Co 131½ 128½ 131½
87 Phil Rdg C & In 44⅞ 44 44⅞
1 Philip Morris Co 20 20 20
70 Phillips Petrol.. 41 40⅞ 41
10 Pierce-Arrow pf 51 50 50
1 Pierce Oil ..... ⅝ ⅝ ⅝
2 Pillsbry Flr new 31⅞ 31⅞ 31⅞
1 Pittsbgh Coal .. 56 48 48
4 Pitsbgh Trm Coal 40⅞ 40 40
3 Pts & W Va Ry 151 151 151
2 P R-Am Tob A 82⅞ 82⅞ 82⅞
1 P R-Am Tob B 30⅞ 30⅞ 30⅞
17 Postum Co 123⅞ 123 123
4 Pro & Ref 25 25 25
2 Pub Ser Crp N J 42½ 42½ 42½
2 Pb Sr N J 6s pfd 103⅞ 103⅞ 103⅞
22 Pullman Inc new 83⅞ 83 83⅞
1 Pure Oil 25½ 25½ 25½
3 Purity Bak B... 87⅞ 87⅞ 87⅞
61 R C of Am 93⅞ 93⅞ 93⅞
3 Radio Corp pfd. 56½ 56½ 56½
12 Reading Co ... 110⅞ 110 110⅞
3 Reid Ice Cream 74⅞ 74 74⅞
1 Reid Ice Cm 7s pf 110⅞ 110⅞ 110⅞
13 Remington Rand 24⅞ 24⅞ 24⅞
6 Reynolds Spring. 9⅞ 9 9
5 Reynolds Tob B 158⅞ 157⅞ 158⅞
1 Roy Dth N Y shr 47 47 47
3 Rutland R R pf 60½ 59½ 60⅞
3 St Jos Lead .. 40 40 40
7 StL S F Ry ... 10 11⅞ 11⅞
6 StL Sothwtn... 81⅞ 81 81⅞
3 StL Sowtn pfd. 90⅞ 90⅞ 90⅞
5 Schulk Rtl Strs. 51⅞ 51⅞ 51⅞
2 Seabd Air Line. 31⅞ 31⅞ 31⅞
1 Seabd Air L pfd 40 40 40
1 Seagrave Corp . 12⅞ 12⅞ 12⅞
19 Sears-Roebuck.. 86⅞ 86⅞ 86⅞
1 Shattuck F G Co 96⅞ 96⅞ 96⅞
1 Shell Union Oil 26⅞ 26⅞ 26⅞
4 Shubert Theatre 69 69 69
33 Simmons Co ... 58⅞ 57½ 58⅞
28 Simms Petrol .. 21⅞ 21⅞ 21⅞
21 Sinclair Co nOil 17 16⅞ 16⅞
24 S P R Sug new. 48 47⅞ 48
4 Spicer Mfg ... 26 26 26
20 Std G & E ... 62⅞ 61⅞ 62
9 Std Oil, Calif.. 55½ 55⅞ 55⅞
128 Std Oil, N J ... 49½ 49½ 49⅞
27 Stewrt Wrnr Spd 84⅞ 84½ 84⅞
3 Submarine Boat. 4 4⅞ 4⅞
5 Superior Oil ... 3⅞ 3⅞ 3⅞
1 Sweets Co of Am 10½ 10½ 10½
26 Symington Co A 12½ 12½ 12½
12 Texas Corp 53 52⅞ 53
26 Tex Gulf Sulphr 71⅞ 71⅞ 71⅞
3 Tex & Pac Ry .. 101½ 101 101½
2 Tx Pc Ld Tr new 24⅞ 24⅞ 24⅞
4 Thchr Mfg cvt p 49 48½ 48½
23 Tide Water Oil 16⅞ 15⅞ 16
4 Tide Water pfd. 88 88 88
1 Tidewater Oil pf 86 86 86
114 Timken Bearing 130⅞ 129⅞ 130
146 Tob Pro 109⅞ 108 109⅞
22 Tob Prod A ... 116½ 116 116½
54 Transcntl Oil.. 9 8⅞ 8⅞
4 Trnse & Wll Stel 33½ 33½ 33½
12 Underwod Tpwtr. 62½ 63 63
1 Un Bag & Paper 45 45 45
46 Un Carb & Crbn 149⅞ 149⅞ 149⅞
5 Un Oil of Calif.. 42⅞ 42⅞ 42⅞
91 Union Pac 199⅞ 199½ 199½
1 Un Pac pfd ... 83⅞ 83⅞ 83⅞
1 Un Tank Car... 117⅞ 117½ 117½
13 United Drug .. 192 191½ 192
1 United Fruit .. 140⅞ 140⅞ 140⅞
1 U S Hoffman Ma 50⅞ 50½ 50½
109 U S Indus Alcoh 95⅞ 94 95⅞
5 U S Leather new 23½ 23½ 23½
5 U S Lthr A new 52⅞ 52⅞ 52⅞
10 U S Rity & Imp 65⅞ 67½ 67⅞
78 U S Rubber... 54⅞ 53⅞ 53⅞
4 U S Rub 1st pf 98⅞ 98⅞ 98⅞
59 U S Smlg & Rf 46⅞ 45⅞ 46
234 U S Steel Corp. 145⅞ 145⅛ 145⅛
5 Univ Pipe & Rad 26⅞ 26 26
36 Util P & L A .. 30½ 30 30½
19 Vanad Corp.... 56½ 55½ 56½
2 Vick Chem 59⅞ 59⅞ 59⅞
86 Vic Talk Mach. 52½ 51⅞ 52⅞
1 Va-Caro Chem.. 13 13 13
1 V-C Chem 7s pf 83⅞ 83⅞ 83⅞
13 V-C C 6s par pf 45 44½ 45½
84 Wabash Ry 69⅞ 69½ 69⅞
26 Ward Baking B 29½ 29 29
146 Warner Quinlan . 33⅞ 32⅞ x33
84 Western Maryland 55½ 54½ 55½
24 West. Air Bk new 46⅞ 46 46½
4 White Eagle Oil . 21½ 21½ 21½
14 White Motor Co. 45 45 45
8 White Sew Mach 42⅞ 42 42
15 Willys Overland 15½ 15⅞ 15⅞
1 Willys Over pfd 94 94 94
24 Wilson & Co. pfd 66⅞ 66½ 66½
1 Woolworth Co. . 194½ 194½ 194½
51 Wright Aero . 61½ 60⅞ 60⅞
1 Wrigley, Jr. (W)Co. 67⅞ 67⅞ 67⅞
Yellow Truck&Coach 31 30⅞ 31
14 Youngst'n St.-Tub 91⅞ 91½ 91⅞

Total sales 1,347,300 against 3,006,400 previous day; 1,127,200 a week ago and 789,600 a year ago. From Jan. 1 to date 524,199,200 against 412,955 a year ago and 41,724,420 two years ago.

MONEY.

WASHINGTON, D. C., Dec. 3. 1927—December 1st, Treasury balance, $14,191,621.89; custom receipts, $1,640,225.47; custom receipts this month, $1,640,225.47.

BANKS, INS., UTILITIES

HARTFORD

Fire Insurance Companies

	Bid	Asked
Aetna Fire Ins	705	715
Auto Ins	335	345
Hartford Fire Ins	773	780
Nat Fire Ins Co	940	..
Phoenix Ins	755	765
Rossia Ins	158	162

Life and Indemnity Companies

Aetna Casualty	1260	1280
Aetna Life	815	830
Conn. General	1760	1780
Hfd Steam Boiler	825	..

Public Utilities

Conn Lt & P 7 pc pr ..	117	120
Conn Lt & P 8 pr pr ..	120	123
Conn Pow com ex rts ..	380	390
Conn Pow 6 pc pr	109	..
Greenwich W&G 6p pr..	99½	101
Hartford Gas com	90	92
Hartford Gas pr	53	..
Hfd Elec Light	382	390
Hfd El L notes	375	..
Holyoke Wat Pw x rts.	500	..
Holyoke rts	140	145
No Conn L & P pr	98	101
So New England Tel...	170	173

NEW YORK

Bank Stock.

Amer Exch	412	417
Bankers Trust	948	958
Bank of America	385	395
Bank of Manhattan .. .	570	580
Bank of N Y & T	715	730
Brooklyn Tr 1100		1150
City	725	732
Central Un Tr 1345		1360
Chase	573	580
Chase rts	42	44
Chatham & Phen	538	545
Chem Nat	950	965
Commerce	668	673
Corn Exchange	605	615
Equitable	407	412
First National 3725		3775
Farmers L & T	690	700
Guaranty Trust.	575	580
Hanover Nat 1275		1300
Nat Park Bank	635	640
Manufacturers	770	780
N Y Trust	685	695
Uublic Nat	710	720
Seaboard	830	840
Seaboard rts	31	33
State	610	625
Title G & T	790	800
U S M & T	625	635
U S Trust 2830		2900

Realty and Surety Companies

Am Surety	320	330
Bond & M G	490	415
Fid & Deposit	272	274
Lawyers Mtg	311	316
Nat Surety	308½	310
N Y Title	530	540
U S F & G	365	370

Insurance Companies

American Alliance	430	440
Boston	860	..
Continental	249	251
Fid Phenix	176⅞	178
Frank'n	295	310
Great Amer	445	455
Glen Falls	60	62
Globe Rutgers 1750		1825
Hanover	295	305
Home	585	595
Ins Co of Am	86	87
National Casualty	48	55
N Y Casualty	126	129
Niagara	375	395
Providence Washn	540	580
Springfield	760	780
Stuyvestant	220	230
U S Fire	275	..

U. S. BONDS.

(U. S. Government Bonds in Dollars and Thirty-Seconds of Dollars.)

	High	Low.	Last.
1st Lib 3½s '32-47	102.3	102.6	102.8
1st Lib 4¼s '32-47.	103.14	103.14	103.14
3d Lib 4¼s 1928 .	100.27	100.25	100.26
4th Lib 4¼s 1938 ..	104.1	104	104
Treas 3⅜s '43-47..	103.2	102.24	102.27
Treas 3s '40-56 ..	108	107.20	108.9
Treas 4s 1954	111	110.20	110.29
Treas 4¼s '47-52 .	116	115.20	115.29

FOREIGN EXCHANGE.

Sterling	Yesterday	Year Ago
Demand $4.88 3-16		$4.85
Cables 4.88 3-16		4.84⅝
Francs 3.93 11-6		3.93½
Lire 5.43⅝		4.34½
Swiss francs 19.29½		19.29
Pesetas 16.64		15.22
Belgian belga 13.98		13.91
Greece 1.82⅝		1.83
Guilders 40.45		39.99
Marks 23.71		23.798
Kronen 0014⅛		.0014 3-16
Sweden 27.00		26.98
Denmark 26.63		26.63
Norway 26.82½		26.50
Argentina 97.00		....
Brazil 12.92		12.09
India 36.78		35.98
Japan 45.95		39.13

CHICAGO GRAIN MARKET.

	High	Low	Close
Wheat—			
Dec. ...	130⅞	129⅛	130⅛
Mar. ...	133⅞	132⅛	133⅛
May ...	135⅞	134⅞	135⅛
Corn—			
Dec. ...	91½	90½	90⅞
Mar. ...	99⅞	98½	95⅞
May ...	98⅞	97⅞	98⅛
Oats—			
Dec. ...	53	52⅞	52⅞
Mar. ...	55⅞	54½	55⅞
May ...	57⅞	56⅞	57

Tests made in Boston indicate that a housekeeper walks in a year as far as from Boston to San Francisco.

The supreme coffee delight

La Touraine Coffee

You might as well have the best

THE CURB MARKET

Sales in 100s	High	Low	Close
2 Alb Pick Bar vtc	10	10	10
4 Alb P Bar A pr	20⅞	20⅞	20⅞
5 Alum Co n	137	135	137
3 Am Arch Co ...	55	54	55
1 Am Bak A	49	49	49
13 Am Cyanamid B	33⅞	33	33⅞
40 Am Gas & El.	118⅞	117½	117⅞
1 Am Gas & E p	106⅞	106⅞	106⅞
1 Am L & Tr	175	175	175
2 Am Nat Gas ...	18½	18½	18⅞
¾ Am Pw&L pr.	108½	108½	108½
3 Am Rayon Prod	13½	13½	13½
88 Am Rolling M.	99	96⅞	99
2 Amsterday Trad	43⅞	43	43
2 Am Sol & C vtc	12	12	12
5 Am S & Ch p pr	27⅞	27½	27⅞
6 Am Superp A ..	41⅞	40⅞	41⅞
10 Am Superp B.	41⅞	41⅞	41⅞
1 Am Sup pr pr .	29⅞	29⅞	29⅞
3 Asso Gas & El.	49⅞	49⅞	49⅞
1 Atl Fruit	91	91	91
19 Atlas Plywood.	62½	62	62½
1 Auburn Auto Co	115⅞	115⅞	115⅞
73 Bancitaly Corp	137⅞	134⅞	136⅞
10 Bohn Alum ..	32	30⅞	30⅞
19 Borden Co ...	150½	148½	150
2 Buf Niag & E..	32½	32	32
5 Buf N & E p rts	2⅞	2⅞	2⅞
1 Bush Termn rts wi	5	5	5
10 Campbell Wywi	32½	31⅞	31⅞
220 Can Marconi W	2 5-16	2⅛	2⅛
1 Carnation Milk .	32½	31½	31½
7 Celan Cor Am n	97	98	97
5 Cel C Am 1 pr...	165	163	164½
1 Cel Co n 1 pr ..	130	130	130
21 Cent Pip Cor .	13⅞	12½	13⅞
3 Cent Pub Ser A .	22⅞	22⅞	22⅞
1 C G Sp & Bump	12⅞	12⅞	12⅞
1 C M & S P n ..	25	25	25
1 CM&SP n p wi	41½	41½	41½
7 Cit Ser P&L 6 pr	94⅞	94½	94⅞
1 Cit Ser P&L 7 p	105½	105½	105½
1 City Ice & Fuel.	35	35	35
1 Cleve Cliff Coal	103⅞	103	103⅞
10 Club Al Uten .	39½	38⅞	39½
1 Commonw Pnpr	102⅞	102⅞	102⅞
½ Con P & L 1 pr	102½	102½	102½
2 Cons Dairy P .	4⅞	4⅞	4⅞
6 Cons Dair P n .	20⅞	20⅞	20⅞
48 Consol Laund .	16⅞	15½	15⅞
7 CVrowley M wi .	36⅞	36⅞	36⅞
2 Cuneo Press A.	68	67⅞	68
1 Davega Inc	43	43	43
⅝ Deere & Co 230		227	227
¼ Dixon Crucible	169½	169½	169½
1 Domin St Ltd ..	104	104	104
1 Durant Mot ...	8⅞	8⅞	8⅞
3 Durh Dup pr...	50⅞	50½	50⅞
⅜ East Dair Inc .	42⅞	42	42⅞
25 E B & Sh n Cor	78	76⅞	77
6 El Invest Inc...	42⅞	42⅞	42⅞
5 El P&L optl war	11½	11½	11½
1 Em Pow Cor n ..	35	35	35
1 Evans E S B ...	46	46	46
2½ Fajardo S Co	156	154	154⅞
4 Fansteel Prod.	34⅞	34	34
1 Fedders Mfg A .	28⅞	28⅞	28⅞
2 Federal Water A	34⅞	34	34⅞
2 Fil Insp M	5½	5½	5½
3 Fire As Phil	72	70	72
1 Firem Fund Ins	113	113	113
1 ¼ Firest Tire ..	139½	138⅞	138½
¼ Firest T C pr .	106⅞	106⅞	106⅞
½ Flor Pow 7 pr.	107	106½	106½
1 Foote Br G & M	18⅞	18⅞	18⅞
2⅞ Ford M Co Cn 682		672	672
88 Fox Theat A .	21⅞	19⅞	20⅞
6 Freer Elsem R C	4⅞	4⅞	4⅞
2 Freshman Chas	12⅞	12½	12½
1 Gamewell Co .	66⅞	66⅞	66⅞
2 Garod Corp	.90	.90	.90
8 Gen Bak A	78½	78½	78½
10 Gen Bronze wi	30⅞	30	30
17 Gen Bronze wi .	30⅞	30	30
4 Gen Ice Cream .

SNOW OR RAIN TODAY; CLOUDY TOMORROW

Norwich Bulletin

NORWICH, CONN., MONDAY, DEC. 5, 1927

FULL ASSOCIATED PRESS DISPATCHES

The Bulletin.

Norwich, Monday, Dec. 5, 1927

THE WEATHER

Conditions

The disturbance that was off the Georgia coast Saturday night is advancing north, northeastward being central southeast of Cape Henry, Va. High pressure covers the Canadian Maritime provinces and the north Atlantic states.

The outlook is for snow or rain on Monday in New England and the central and north porton of the middle Atlantic states and for rains or snows on Tuesday in northern New England and the extreme north portion of the middle Atlantic states. Elsewhere the weather will be partly overcast Monday and Tuesday in states east of the Mississippi river. Temperatures will rise on Tuesday in the middle and north Atlantic states. Heavy snows are indicated Monday for eastern New York and New England.

Storm warnings are displayed on the Atlantic coast from Delaware Breakwater to Eastport.

Winds

North of Sandy Hook: Strong east and gales accompanied by snow or rain Monday.

Sandy Hook to Hatteras: Strong northwest over south portion and strong east winds and gales tonight, shifting to strong west on Monday over north portion; overcast with snow or rain.

Forecast

For southern New England: Snow or rain, probably heavy Monday; Tuesday partly cloudy; not so cold.

Observations

The Bulletin's observations show the following changes in temperature and barometric changes Saturday and Sunday:

Saturday	Ther.	Bar.
7 a. m.	36	30.00
12 m.	38	30.20
6 p. m.	32	30.50

Highest 38; lowest 32.

Sunday	Ther.	Bar.
7 a. m.	22	30.30
12 m.	22	30.90
6 p. m.	26	30.60

Highest 26; lowest 22.

Comparisons

Predictions for Saturday: Partly cloudy, slightly colder.

Saturday's weather: Partly cloudy, colder, northwest wind

Predictions for Sunday: Increasing cloudiness. Sunday's weather: Snow, colder, northeast wind.

SUN MOONS AND TIDES
(Standard Time)

Day	Sun Rises	Sun Sets	High Water	Moon Rises
	a m	p m	a m	a m
5	6.58	4.18	6.40	3.05
6	6.59	4.18	7.31	4.11
7	7.00	4.18	8.23	5.29
8	7.01	4.18	9.13	rises
9	7.02	4.18	10.03	5.17
10	7.03	4.18	10.54	6.17
11	7.04	4.18	11.45	7.21

Six hours after high water it is low water which is followed by flood tide.

GREENEVILLE

Mrs. John Dunion, of Hartford, is spending a few days at the home of her son and daughter-in-law, Mr. and Mrs. John Dunion, of Twelfth street.

Mr. and Mrs. Thomas Flynn and family, of Plainfield, were guests Saturday of her sister, Mrs. Homer Larose, of Fourth street.

Anniversary masses of requiem offered at St. Mary's Memorial church the past week by Rev. William A. Keefe, the pastor, were on Monday for Patrick Mitchell; Tuesday, deceased members of Shetucket Steam Engine, No. 2.; Thursday, Mrs. John C. McCrohan. Saturday morning at 8 o'clock, a month's mind mass was offered by Fr. Keefe for the repose of the soul of the late John Donovan, the ex-street commissioner of Norwich.

A successful supper and sale of aprons, fancy work and candy was held Saturday evening at the Swedish Lutheran church on Hickory street under the auspices of the Ladies' Aid society, assisted by the members of the Luther league with 150 people attending. The hall was prettily decorated with Christmas effects. The walls were decorated with streamers of red and green crepe paper with laurel and evergreen worked in to make a pretty background. On the tables were red candles, which were lighted at the beginning of the supper adding to the attraction of the Christmas decorations. The booths were trimmed with red and green crepe paper and the bottom of a booth was covered with crepe paper with a chimney effect. The articles on sale were placed in the center, making a very pretty display. The booths were sold out at an early hour, the societies realizing a large sum which will be added to the profits of the supper and turned over to the treasurer of the church. Rev. A. Anderson, the pastor, wishes to thank all those who helped to make the supper and sale a financial success. The menu was: Baked beans, potato salad, cold meats, bread, rolls, assorted cakes and coffee. Much credit is due to the chairman of the committee, Mrs. George Benson, who had as her assistants, Mrs. Ellison, Mrs. Pearson, Mrs. Alexander Johnson, Mrs. Ericson, Mrs. Paul Johnson, Mrs. Charles Hanson, Mrs. Henry Wise, Mrs. Hannah Johnson and Miss Ethel Caron. The waitresses were Mrs. Watts, Mrs. Henry Wise, Mrs. Carl Johnson and Mrs. Charon. Mrs. Valentine Pearson, Mrs. Ellison, Mrs. Ericson, Miss Hannah Johnson and Mrs. Dahl were in charge of the kitchen. The Ladies' Aid booth of fancy work and rugs was in charge of Mrs. George Benson, Mrs. Oscar Johnson, while Mrs. A. Anderson, Miss Edna Hanson, Mrs. Axle Bjurke, Dorothy Pearson, Miss Zigna Carlson, Mrs. Carlson were in charge of the Luther league booth. The candy table was in charge of Miss Gladys Ericson.

Men will start work this (Monday) morning on the installation of the new Miller electric organ in the Swedish Lutheran church, Hickory street, which was recently purchased. They will dedicate the new organ on Christmas morning.

Mr. and Mrs. Edward Riordan, of Prospect street, spent Sunday as the guests of her sister, Mrs. John B. Le Claire, of Jewett City.

Napoleon Keroack, of Putnam, spent the week-end at the home of his parents, Mr. and Mrs. Napoleon Keroack, of Central avenue.

TAFTVILLE

Miss Jennie Bernal who has been a patient at the William W. Backus hospital following an operation for appendicitis, has returned to her home on Occum Heights.

Scoutmaster Victor H. Davis was in charge of the regular weekly meeting of the members of Troop 3, Boy Scouts held Friday evening in the recreation rooms in the basement of the Taftville Congregational church.

The executive board of the Taftville Rod and Gun club held an interesting meeting on Friday evening with Acting President Albert Benoit presiding. The game supper bills were ordered paid and a committee was elected to make arrangements with the management of a local theatre to exhibit a sporting film jointly with the rod and gun club. The main business of the evening was the proposition of leasing a large farm in this vicinity as a game preserve to breed game, rear fish and provide an ideal place for a snooting ground. It would require a place of 200 acres of ideal hunting country, it was reported, and there would have to be a large sized pond for the rearing of fish. Another requirement would be several outer buildings where members could park their automobiles and house their dogs. The game keeper would occupy the main farmhouse which would also provide sleeping quarters for members who wished to stay over for a few days. Considerable enthusiasm was shown and Napoleon J. Benoit, John Volkman and Edward Duprey were nominated to investigate both the location and the financing of the lease of such a place. The local club has a membership of over 200, and in a recent leter to the secretary, Game Warden Robert R. Chappell stated that he wished that there were more clubs like it in the state. The members feel that if they can obtain the game preserve and launch the program, numerous sportsmen from other parts of the town would join for the increased privileges which a game preserve would offer.

Mrs. William Jackson who is the guest of her brother, Axel L. Aberg of North Third avenue was in Baltic for a short time this week.

Private funeral services for William Hicks were held Thursday afternoon at 3 o'clock at the funeral parlors of George G. Grant on Providence street, with Rev. Charles H. Ricketts, pastor of the Greeneville Congregational church, officiating. There were a number of beautiful floral tributes. The bearers were William Bailey, George N. Beardow, Ernest W. Jervis and John Seddon. Burial was in the family lot in Yantic cemetery where Rev. Mr. Ricketts read the committal service. The funeral arrangements were in charge of George G. Grant.

Mr. and Mrs. Theodore Generous of Hartford, who were recently married, have been spending their honeymoon with Mr. and Mrs. Peter Generous of Occum road.

Mrs. Andrew Frohnader of Dion street and Mrs. Thomas Perkins Sears of North Fifth avenue were in Hartford Saturday attending a meeting of officers of the American Legion auxiliaries.

Gilbert Burns lost a valuable cow recently when the animal suddenly went wild, shortly after she had been delivered to Mr. Burns' farm by a truckman. The cow jumped over stone walls and raced across lots and finally fell injured in the road and died before Dr. Frank D. Coles could reach the place. Dr. Coles reported that the cow had a broken neck.

PROMINENT CITIZENS GIVE ENDORSEMENT TO SALE OF THE CHRISTMAS SEALS

Words of commendation of the work of the tuberculosis committee in the sale of the Christmas seals, come in from every quarter of the city. Among the representative citizens who have spoken in terms of praise are the following:

The Norwich Chamber of Commerce—"Because this organization is interested in every phase of our community life, and particularly in those things that make for the health and happiness of our fellow citizens, we most earnestly commend to all, the object of the Christmas Seal campaign, and urge everyone to support it to the limit of his financial ability."

JAMES L. CASE,
President.

Casper K. Bailey, postmaster: "Purchase Christmas seals and you will be taking an active part in a most worthy cause, the prevention and cure of tuberculosis."

C. A. Spear, president of the Rotary Club: "I sincerely hope that every person who can will contribute to the Norwich Tuberculosis Seal committee, and purchase the Christmas seals that mean added cheer and comfort to the unfortunate persons in our community."

W. R. Frisble, president of the Lions club: "The splendid work of your commission deserves undivided support."

James M. Osten, exalted ruler of Norwich Lodge of Elks: "We know of no better medium to which a man can contribute that makes for more happiness. Your splendid cause has our unreserved support."

Marion L. Bishop, president of the Woman's City club: "Every woman who purchases Christmas seals is giving her personal aid to the great fight against tuberculosis."

Y. M. C. A., Edwin Hill, general secretary: "In these days when so many are seeking ways and means to make our world a warless world, in the general sense of that term, let us all hope that a continuous warfare will be waged against the terrible enemy, tuberculosis, and that it not too far distant a day, this enemy of mankind will be known in history only."

Rev. William A. Keefe, St. Mary's church: "The many cases of practical aid to deserving people of our section of Norwich made possible through the Christmas sale of seals have convinced me long ago that your plan is most practical and merits the generous assistance of all our people. I wish you great success in your campaign."

Rabbi Joseph N. Rosenberg: "With the greatest sincerity I heartily endorse the work of the tuberculosis committee. This is a work worthy of your support."

Rev. Gurdon F. Bailey: "The new tuberculosis stamps of 1927 are unusually attractive in appearance. They will certainly cheer up what would otherwise be a somber pile of mail. In the name of the great physician who went about doing good, each stamp seems to breathe a prayer for the fuller health of mankind. One hundred stamps bought and used will mean one hundred impulses, one hundred little acts of kindness and of love."

F. L. Woodard, vice president and treasurer, Dime Savings bank: "The campaign against tuberculosis should receive universal support; and everyone should consider it not only a duty, but a privilege to help in the work by buying the Christmas seals."

Roy D. Judd, Lee Osgood Co.: "I warmly commend the work done by the Norwich tuberculosis committee and urge the public to respond liberally to the Christmas Seal appeal, remembering that 85 per cent. of this money is expended in Norwich."

W. S. Allis: "The purchase of Christmas seals is a substantial aid in the splendid work which the state of Connecticut is doing in the care of its tuberculosis sick. Whether it be considered as a charity in the alleviation of suffering, or as an economic investment in the saving annually of thousands of lives, it is one of the most practical and effectual forms of public service. Our contributions are used to a large extent locally. They go directly to the objects intended and without any unnecessary expense of administration."

C. Edward Smith, Cranston & Co.: "There are two strong arguments which appeal to us for our generous support of the efforts made for funds for the tubercular, one being the need which is very apparent to every thoughtful person and the other, the most efficient use made of such funds in bringing health, brightness and cheer into so many clouded lives."

Dr. A. C Freeman, M D.: "The sale of Christmas seals has been the source of a revenue that has helped those ill with tuberculosis or contacts of the disease. This work must be continued and we can help most by buying liberally of the Christmas seals."

Dr. W. W. Leonard: "With the approach of the greatest holiday of the year, a season of joy and giving, we should bear in mind those less fortunate, and do our part to bring some measure of good to them. This can be done by organized efforts through the sale of Christmas seals. This appeal should meet with prompt and generous support."

Martha H. C. Mitchell, state department of public welfare: "Prevention, and a reasonable hope of cure, particularly in its earlier stages, is the strong appeal of all this work."

Lucy B. Abbott, superintendent of the W. W. Backus hospital: "The Christmas seal sale deserves the support of every patriotic citizen. No other money spent at this season carries more of the Christmas spirit."

Ada R. Chase, president of the United Workers: "This campaign gives to each of us an opportunity to share in the care of our own unfortunate cases of tuberculosis by giving a few cents or dollars each year to help remove from them a handicap to their happy existence."

This year, for the first time, the United Workers is carrying on the work through a special committee organized by the public health nursing department, No. 9 Washington street, has been turned into an active headquarters. Visitors are most cordially invited to drop in to see how the campaign is being conducted and what an enthusiastic group of workers are there daily under the capable leadership of Mrs. Richard Snow, chairman of the seal committee.

WINTER ARRIVES WITH COLD, SLEET AND RAIN

Winter arrived with a drop in temperature in the early hours of Sunday morning when the thermometer reached 22 and held at that point until the middle of the afternoon when it rose a few degrees. About noon a sleet storm began that continued through the afternoon and until close to midnight when the sleet turned to rain. The ground was covered at the time with between one and two inches of sleet and the addition of rain promised uncomfortable traveling conditions for Monday.

EVOLUTION THE THEME OF REV. FATHER REILLY

Having read the gospel for the second Sunday in Advent, Matthew 11.2-10, Rev. John J. Reilly, preaching to the customary great congregation at the third mass in St. Patrick's church Sunday, spoke of the glamour which surrounds this word for the student who for ten months hears it spoken with awe by some professor, also the circulation of the term among the rank and file of readers and thinkers, until the sequence is apt to be professor, evolution, monkey. The teaching that the world as it is means merely natural selection, the struggle for life, the survival of the fittest, is repugnant to faith. The Bible teaches that only on the thought of God did all things come forth.

While scientists quarrel about types, the theory that all living things have a common origin, the Catholic in his repetition of the Apostles' creed in the study of creation comes to evolution. The preacher contrasted the results of evolution which would eliminate God and evolution with God. While there is admitted evolution of natural things there emphatically is evolutio nof spiritual things which precludes any such condition as standing still in the world of the soul.

The points of chance, of order were taken up, the impossibility of results being obtained without some divine Mind and Will being back of matter in the material world. That change of soul which means evolution toward ruin was compared with love ever on the increase, the heart going more to God, which implies true spiritual evolution. This was the logical type of evolution which the preacher praised, as contrasted with the burlesque evidence in Tennessee a few years ago, when the Bible was pitted against reason, truth against science; which left the world laughing at the scriptures, left mortals of weak faith confused. In the brief time at his disposal Father Reilly treated a big subject with ability and clarity of explanation, leaving with his hearers the thought that the thing which concerns man most vitally is not whether the domestic cat has evolved from the ferocious panther of the desert but how best his immortal soul can evolve into a love for Christ.

Father Reilly waited to assist Rev. Myles P. Galvin, who read the low mass, in giving communion to row after row of penitents who formed one of the best evidences of the practical faith of the congregation and the parish, since the week end confessions had been unusually numerous.

At the 7:30 mass, an equally large proportion of the congregation, including the Children of Mary society, Miss Loretta Bellefleur president, received communion from Rt. Rev. Msgr. M. H. May and his assistant, Rev. Father Galvin.

Stop Getting Up Nights

If you get up many times at night by reason of Bladder Trouble, have pains in back, weakness or dizziness, general debility, painful, smarting and difficult urination, lack of control of urine, or symptoms of prostate trouble, try PALMO GLOBULES. This remarkable treatment has been used successfully by thousands. So confident that it will succeed, we will send a trial treatment ABSOLUTELY FREE to any sufferer who has never used it. No obligation or cost. Write today.

THE PALMO COMPANY
Dept. W-834 Battle Creek, Mich.

RADIO

AMONG FEATURED PROGRAMS
Monday, Dec. 5

7.30—Roxy and His Gang—WJZ, 12 stations.
8.30—A. & P. Gypsies—WEAF, 16 stations.
9.00—Vaughn de Leath; two pianos—WJZ, 3 stations.
9.00—Musical Album of Popular Classics—WOR, 14 stations.
9.30—General Motors Party—WEAF, 27 stations.
9.30—Bonnie Laddies; Saxophone Quartet—WJZ, 3 stations.
10.00—Captivators Orchestra—WOR, 14 stations.
10.30—Moon Magic—WEAF, 7 stations.
11.00—Cass Lopez Orchestra—WEAF 7 stations.
11.00—Spotlight Hour—KGO, KFI, KGW, KPO, KFOA.
12.45—Nighthawk Frolic—WDAF.

492—WEAF—610

6.45 a. m.—Tower exercises.
8.00 a. m.—The Roaring Lyons.
8.15 a. m.—Federation devotions.
8.30 a. m.—Cheerio talk, music.
11.00 a. m.—Health talk.
11.15 a. m.—Dr. Iago Goldston.
12.00 m.—Markets, weather.
12.15—Rolfe's orchestra.
2.00—Government club, speakers, Dr. I. L. Nascher, Richard C. Patterson, Jr., Major Lewis E. Lawes, warden of Sing Sing.
4.30—To be announced.
4.45—Prize-winning poems, poetry society.
5.00—Fallon's orchestra.
6.00—Waldorf-Astoria music.
7.00—Rosalie Wolfe, soprano.
7.15—The Workman's Compensation Law—Dr. J. A. Hamilton.
7.30—National String quartet.
8.00—S. S. Van Dine, interview.
8.10—Air frolics.
8.30—Howard time, A. & P. Gypsies.
9.30—General Motors Family Party. Conway's band; Robert Benchley, master of ceremonies, rochestra.
10.30—Meon Macie.
11.00—Lopez orchestra.

455—WJZ—660

1.00—Astor orchestra.
2.00—Weather reports.
2.05—Talk, Mrs. Julian Heath.
2.35—Talk, Good Housekeeping.
3.45—Prince's making course.
4.30—Manhattan Trio.
5.30—Stock market quotations.
5.35—Financial summary.
5.40—Cotton exchange.
5.50—Agricultural reports.
6.00—Manger orchestra.
7.00—Longines time, Klein's Shoemakers.
7.30—Roxy and His Gang, talk, Martha Ortenso.
9.00—Vaughn de Leath, with two pianos.
9.30—Bonnie Laddies; saxophone quartet.
10.00—Longines time; Mediterraneans band.
11.00—Slumber music.

422—WOR—710

6.45 a. m.—Gym classes; news.
10.00 a. m.—Alfred W. McCann.
11.00 a. m.—Nell Vinick.
2.30—Laura Lane, soprano.
2.45—Winter Moue—Helene Brill.
3.00—Chimes, Joe Lane, songs.
3.15—Roseland orchestra.
6.15—Children's hour.
6.30—Iutuk, the Eskimo.
6.45—Children's hour.
7.00—Commodore Ensemble.
7.55—Chimes, Current Events—H. V. Kaltenborn.
8.35—Krueger's Lieders.
9.00—Popular classics.
10.00—Captivators orchestra.
11.00—News, weather.
11.05—Seville Troubadours.
11.20—Roseland orchestra.
11.45—Seville Troubadours.

273—WFG—1100

1.00—Morton music.
6.45—Organ recital.
6.55—News.
7.05—Morton dinner music.
7.35—Talk, Arthur Elder.
9.00—Studio program.
9.35—Masonic band.
10.00—Play, Vultures.
10.30—Dance music.

266—WICC—1130

7.00—Mother Goose.
8.00—Bible students.
9.00—Studio program.
10.00—News flashes, orchestra

535—WTIC—560

6.30—Bond Trio.
6.55—News, Mother Goose.
8.00—New Departure Orchestra.
8.30—Same as WEAF.

517—WTAG—580

7.30—Studio program.
7.50—Stinson's Messenger.
8.00—Palace theatre music.
8.30—Studio program.
9.00—Time, studio program.
9.30—Same as WEAF.
10.30—News bulletin.

508—WCSH—590

3.00—Musicale.
6.00—Stocks, grain market.
6.10—Weather, announcements.
6.15—Lost ads, news.
6.30—Farm features.
6.45—Farm school.
8.30—Same as WEAF.

484—WJAR—620

1.00—Studio program.
1.30—Weather, music.
7.30—Weather, musical, talk.
8.30—Same as WEAF.

380—WGY—790

6.00—Market news.
6.25—Farm school.
6.30—Van Curler orchestra.
7.35—Talk, T. A. Cohen.
7.30-11.00—Same as WEAF.

366—WEEI—820

6.00—Same as WEAF.
6.35—News.
6.43—Highway bulletin.
6.45—Big Brother club.
7.30—Book talk.
7.45—Masterpiece pianist.
7.50—Personality portraits.
8.00—Irish Minstrels.
8.30—Same as WEAF.
10.30—Lido Venice orchestra.
11.05—Keith Radio Revue.
11.15—Lido Venice orchestra.
11.35—News, weather.

333—WBZ—900

6.00—Radio Forum.
6.15—Musical program.
6.30—News flashes.
6.35—Musical program.
7.00—Health hints.
7.03—Statler orchestra.
7.30—Same as WJZ.
9.00—Aleppo Drum Corps.
9.30—Musical program.
10.00—Longines time.
10.01—News flashes.
10.05—Real Estate Law—Francis—Harrington.

316—KDKA—950

5.00—Telechron time, markets.
5.55—Theatrical calendar.
6.00—Time, symphony concert.
7.00—Telechron time.
7.30—Same as WJZ.

OAKLAND—PONTIAC
will be host Tonight
GENERAL MOTORS Family Party
9.30
Eastern Standard Time
(8.30 Central Standard Time)
Featuring an All-American college football celebration
WEAF — WTIC
and 26 other stations.
In the General Motors family are
Chevrolet · Pontiac · Oldsmobile
Oakland · Buick · LaSalle · Cadillac
Fisher Bodies · General Motors Trucks · Yellow Cabs and Coaches
Frigidaire Electric Refrigerators
Delco-Light Electric Plants

CAUGHT IN ALLEGED BURGLARY ATTEMPT AT BLEACHERY PLANT

Caught in what is alleged to have been an attempt at burglary at the United States Finishing company plant early Sunday morning, Jan Seretny, 44, an employe there, was arrested and locked up at police headquarters on the charge of attempted burglary.

About 3 o'clock Sunday morning, Michael Ryan, night watchman at the bleachery, caught sight of Seretny in the yard of the plant. The man ran in to the shade room, through the color calendar room and into the beetle room.

The watchman summoned Officers Quinn and Sullivan and a search for Seretny was begun. He was finally found in the beetle room, hiding under one of the machines with a cloth pulled over him to keep him from sight of his pursuers.

Seretny who is a cotton bleacher is married and lives at 120 Otrobando avenue.

Brought from Stamford

Stanley Besade was brought here from Stamford Sunday morning by Officer P. Murphy who was sent there after him, and will appear before the city court on a non-support charge. He was taken into custody by the Stamford police at request of the Norwich authorities. Besade, it is understood, is under orders from the court to pay his wife a weekly sum, but he has been away from here for four weeks, during which time he has neither sent her any money nor written to her.

COLLEGE WOMEN TURN TO TEACHING AND MARRIAGE

(Special to The Bulletin)

New London, Dec. 4—That 20 per cent. of the graduates of Connecticut College for Women are engaged in the teaching profession this year, as against 34 per cent. so engaged in 1920, indicates that teaching is becoming less and less the only occupation for the college graduate.

Miss Mary Bulkley president of the Connecticut League of Women Voters and a trustee of Connecticut College at New London, commented on this percentage as indicative of the widening fields which the woman of today finds open to her.

Of the 653 students who have been graduated from Connecticut College since 1919 when the first class received its degrees, 135 are teaching. More popular than teaching, according to Connecticut College statistics for the nine classes graduated, is marriage, which has claimed 130, or more than one-third. These are represented in the second generation by 115 children.

A tennis professional, a dentist, an osteopath, a lawyer, and several physicians among the alumnae illustrate the diversity of the work which college women enter today.

PINOCHLE AND WHIST
BY REBEKAH LODGE

Hope Rebekah lodge No. 21, held a successful whist and pinochle in their rooms, Friday evening with twenty tables playing. Those taking the prizes in whist were: First, Grace Beetham 43; second, Mrs. Conaty 42; third, Mrs. Hastings 35, winning on a cut; gentlemen, first, Robert Beetham 43; second, Mr. Coaty 40; third, Mr. Warman 38. In pinochle the prizes went as follows: First, Mrs. Helen Hafner 7480; second, Mrs. Wholey 7370; third, Mrs. J. Walz 7330; gentlemen, first, Fred Moll 7850; second, Lee Coles, 7450; third, William Hopkins, 7250.

During January there will be another card party held in their rooms.

S. S. Club Held Meeting.

The S. S. club met last week with Mrs. Mary Hunter, of Norwich Town. A social evening was enjoyed with radio and sewing. Sandwiches, cookies and coffee were served by the hostess. The club meeting this week is with Mrs. Rose Carter, 38 Sturtevant avenue, Norwich Town.

MAKING HOLIDAY FUND APPEAL FOR UNCAS-ON-THAMES

"Now that Thanksgiving is a thing of the past, and there is nothing left of all the turkeys but well-picked bones and featherless ghosts it is time to think of Christmas, and that, of course brings us to the joy of giving, and the chance at our very own door of serving the sick and needy. In other words, we Norwich people do not need to go far a-field to find a place to use our spare change; the opportunity is right with us," says the Committee for the holiday fund at Uncas-on-Thames, which is once more beginning its yearly solicitation for money to carry on.

"The fund is used entirely for the needs and comforts of the Norwich sanatorium. When Santa Claus comes to Uncas-on-Thames Christmas morning, it should give each of us, more healthy and fortunate ones, a warm feeling around the cockles of our hearts, and a thrill that is worthwhile experiencing, to have contributed of our means to the sanatorium invalids.

"And one must always remember that this holiday fund has nothing whatsoever to do with the Red Cross Seal money which is used exclusively for the clinic work and prevention of tuberculosis in Norwich—thus doing its own splendid individual part.

"But the holiday fund is unique, in that it is purely a voluntary budget, sustained year after year, by solicitation from friends of the sanatorium; it provides not only a Christmas treat for every patient, but means happy days throughout the year; it pays for flowers and cards at Easter, for Fourth of July fun and frolic, for souvenirs on Valentine's day, St. Patrick's and Washington's birthday, and makes possible a wonderful Hallowe'en party. Best of all, it recognizes each patient's birthday, with a special cake and gift.

"It is a fund of perpetual happiness, and represents to these sanatorium sick folk all the good times that life ever gives many of them. It brings comfort, and helps them to carry on and wage war more bravely with their insidious foe, tuberculosis, and it is for such a good cause as this that the holiday fund committee asks yearly for help and co-operation from the townspeople.

"The needs at the sanatorium are especially great this year, as the wards are crowded to their capacity, and never have there been so many patients to be cared for. Therefore, if every one of them is to have a visit from Santa, we must all help boost this fund, on which so much depends!

"The chance to give (and thereby, to enjoy) a very happy Chritsmas is thus offered to every man, woman and child in Norwich; the time is now; the place is here; the result will be a merry Christmas for over two hundred shut ins on Sanatorium Hill.

"Miss Mary E. Richards, who is carrying on this work (which originated with the late Mrs. Frederick Byrnes and herself some years ago) has appointed the following as her committee; Mrs. James L. Smith Mrs. Samuel E. Smiley, Mrs. Charles T. Bard, Mrs. Shepard B. Palmer, Mrs. Harrison Gray, Mrs. George T. Ingalls, Mrs. Henry W. Lanz, Mrs. Charles J. Twist, Mrs. C. T. Joslyn, Mrs. Charles B. Carpenter, Miss Jane McG. Aiken, Miss Mary Sheridan, Mrs. Albert H. Chase, Miss Louise Robinson, Miss Ina Ufford, Miss Mazie Caruthers, Mayor Milo R. Waters, Clarence E. Carpenter, E. LaRue Bliven, Alfred Bliven, William R. Clarke, Roy C. Judd, Michael J. Murphy, Joseph A. Donnelly, Felix Callahan. Miss Katherine E. Kent will take charge of the work in Norwich Town; Miss Lillian Stetson will solicit from the school teachers, Mrs. Walter M. Buckingham will be in charge at Gales Ferry, Miss Dorothy Paul is the collector at Jewett City, and Taftville will give its contributions to Mrs. Frank B. Ricketson and Earle M. Wood.

"Felix Callahan is in charge of distributing among the stores the very attractive boxes, which are the gifts of the Norwich Paper Box Company, and the postals to be sent acknowledging donations, have been printed and given to the good cause by Mayor Waters.

"Charles F. Noyes of New York city, an always kind friend of the holiday fund, is, as usual, the first out of town contributor and this year his check has been doubled. This seems a lucky omen at the beginning of the drive, and the committee feels most appreciative of his generosity.

"Contributions may be given (or sent) to Miss Mary E. Richards, 93 Sachem street, or to any of the committee. No sum is too small, anything is acceptable, and the more, the merrier!"

CHRISTMAS CLUB CHECKS FROM BANKERS TRUST

Checks to the members of its Christmas club were placed in the mail Saturday by the Bankers Trust company which will distribute approximately $23,000 thereby for the Christmas season to the 500 members who have maintained their club memberships. Both in the number of members and the amount to be distributed, the bank has set a new record for its Christmas club plan and the thrifty members will be well pleased when Uncle Sam's messengers deliver the envelopes containing the checks.

Great For Piles
Peterson's Ointment

T. G. Rockstrom, of Detroit, writes: "I suffered with piles for over 25 years—nothing did me any good. After my fourth box of Peterson's Ointment I am nearly cured. It is the greatest Ointment I ever heard of." 35 cents box at all druggists.

BumsteadsWormSyrup

"To children an angel of mercy." Where directions are followed. IT NEVER FAILS. Despite scarcity and enormous cost of SANTONIN it contains full dose. Stood sixty years' test. Sold everywhere or by mail 50c a bottle.
Bum. C. A. Voorhees, M. D. Philadelphia

Sprains

BAUME BENGUÉ rubbed gently but briskly into the skin, quickly eases the pain and reduces the congestion. BAUME BENGUÉ (pronounced Ben-Gay) is wonderful for Rheumatism, Sciatica, Chest Colds and every ache and pain. Never be without a tube. Every druggist sells it. Get the original

BAUME BENGUÉ
ANALGÉSIQUE

Schwartz Bros. Inc.

Special for This Week

REED FERNERIES

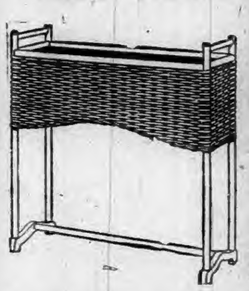

Make Practical CHRISTMAS GIFTS.

Exactly as illustrated
Brown, Ivory, Grey,
Green Finishes

While they last .....

$2.90

SCHWARTZ BROS.
"THE BIG STORE WITH THE LITTLE PRICES"
74-86 Main Street Norwich, Conn.

FREE!
One Pair of Chain Adjustors
WITH EVERY PAIR OF
Weed Tire Chains.
WEST SIDE GARAGE
194-196 WEST MAIN STREET
ALWAYS OPEN

FOR the home of refinement and musical appreciation—the Gulbransen Grand Piano—4 feet, 10 inches long—a **real** Grand. Finished in brown mahogany or Duco finish, select veneers, Ivory keys; easy keyboard touch; careful workmanship.

Gulbransen Grand $650
Nationally Priced

THE HOME OF MUSIC & MUSICAL INSTRUMENTS
The Hanover Curland Company
24-34 Franklin St. Norwich, Conn.
PIANOS · VICTROLAS · BRUNSWICKS · RADIOS

Registering Grand, $1225; Registering and Reproducing Grand, $1625

LACKENBACH'S
Cleaners and Dyers
Office and Works, 84 West Main Street
Branch, 20 Broadway, Norwich, Conn.

LADIES!
Your COATS and DRESSES Cleaned and Pressed, from ..... $1.50 up

MEN!
Your SUITS and OVERCOATS Steam Cleaned and Pressed $1.00

Free Call and Delivery
NEW LININGS PUT IN GARMENTS AT SHORT NOTICE
Phone Us Today—2871 or 2837

Norwich Bulletin

1790 — 1927

VOL. LXIX—No. 290 | POPULATION 30,589 | NORWICH, CONN., TUESDAY, DECEMBER 6, 1927. | 10 PAGES — 80 COLUMNS | PRICE TWO CENTS

70TH CONGRESS CONVENED IN POLITICAL CONFUSION

Impending Contests Over Seats in the Senate Shoved Into the Background the Consideration of Legislative Tasks—Congress Will Receive President Coolidge's Annual Message at Noon Today—The House Completed Its Reorganization With Republicans in Control—Senate Reorganization Was Deferred Until Later in the Week by an Agreement Between the Republican and Democratic Leaders.

WASHINGTON, Dec. 5—(AP)—The seventieth congress began work on Capitol hill today with a political tussle in the senate that promises to echo throughout the session and far into next summer's presidential campaign.

Hardly had the bang of the gavels called both houses to order before the long impending Smith-Vare election battle broke in the senate and shoved into the background the consideration of a host of legislative tasks that the new congress will be called upon to tackle.

Even in the house, where stricter rules call for more regular procedure came an indication of discord and political confusion ahead. After some debate a resolution was adopted to investigate the eligibility of one of its new members, James M. Beck of Pennsylvania a republican, elected to fill William S. Vare's seat and chief counsel for Vare in his senate contest.

Despite these first minute eligibility disputes, congress got its machinery into shape to receive President Coolidge's annual message at noon tomorrow. After that has been read by the clerks of the two houses, the house will make a start at its huge legislative task. The senate will plunge into the Smith-Vare fight which may occupy its attention for days and perhaps weeks.

After establishing that 417 of its 435 members were present, the house re-elected Nicholas Longworth of Ohio, as speaker; William Tyler Page as its clerk and all of the other officers nominated by the republican majority, thus reaffirming that party's control in that body.

Reorganization of the senate was deferred until later in the week by an agreement between the republican and democratic leaders, but a chaplain was elected, the Rev. Z. B. Phillips, rector of Epiphany Episcopal church here being selected to succeed the late Rev. J. J. Muir.

Crowds which jammed the senate galleries and corridors in the expectation of witnessing the beginning of a spectacular struggle over the seating of Smith and Vare met with disappointment. Instead of a spectacle they saw only a very tame proceeding, which lasted exactly 35 minutes.

On the other hand, those who comfortably filled the house galleries, but without any idea of anything unusual awaiting them, ran into a partisan battle in which the seat of the former senator general of the United States, Beck, became involved.

Beck was given the oath after the motion to prevent him from doing so had been rejected by a vote of 243 to 157. Subsequently, without a roll call, the house referred to an elections committee the question of whether he was a legal resident of Pennsylvania at the time he was elected to the house in a special election last month.

After a first session lasting only a little more than two and one half hours, the house adjourned with the appointment of the republican and democratic leaders, Tilson of Connecticut, and Garrett of Tennessee, as a committee to act with a similar one from the senate, with Curtis of Kansas, majority leader, and Robinson of Arkansas, the minority leader, in notifying President Coolidge that the new congress was ready to receive his message.

This formal notification was given in mid-afternoon and the expectation is that Mr. Coolidge will send his annual message to Capitol hill by messenger so that its reading may begin immediately upon the convening of the two houses tomorrow.

BUTLER FAVORS KANSAS CITY FOR CONVENTION

WASHINGTON Dec. 5—(AP)—Chairman Butler of the republican national committee today threw his support to Kansas City in its race with a dozen other cities to secure the party's next convention.

The word that Butler favored the Missouri city over San Francisco, Detroit, Chicago, Cleveland and others in the contest was passed to members of the committee during the day by Louis Kuntz, committeeman for Louisiana, who said he had been authorized by the chairman to make the announcement.

The disclosure of the chairman's views had two distinct reactions—on the one hand, to give encouragement to Kansas City boosters and, on the other to cause resentment on the part of supporters of some of the other cities, chiefly San Francisco, because he had not remained neutral.

Various members of the committee sought to obtain from the chairman a direct statement but for some hours he could not be reached. Early tonight, however, he confirmed Kuntz's statement that he had thrown his support entirely to Kansas City.

Delegations from the various cities will be heard tomorrow and the selection will be made Wednesday.

5,400 RESOLUTIONS AND BILLS IN THE HOUSE

WASHINGTON, Dec. 5—(AP)—Legislative levees gave way in the house today and a flood of 5,400 bills and resolutions, ranging from individual to national interest, poured into this end of the capitol.

With the exception of the two resolutions by Senator Norris, republican, Nebraska, seeking to withhold seats from Senators-elect Smith of Illinois, and Vare, of Pennsylvania, the senate was spared the first effects of the deluge until it organized.

Although the first deficiency bill, one of the major appropriation measures to be introduced in the house, will not be offered until tomorrow, estimates totalling $194,605,506 to be appropriated under it, were submitted today by the budget bureau.

The tax bill framed by the house ways and means committee and calling for a reduction in revenue of $336,000,000 was not included in the mass of measures introduced today, now was the measure providing for the return of alien property seized during the World war.

Bills of national or regional importance involved such questions as prohibition, farm relief, flood control, coal, immigration, aviation, national defense and rivers and harbors.

A national referendum on the repeal of the 18th amendment was proposed by Representative McLeod, republican, Michigan, while Representative Oliver, democrat, New York, suggested a similar referendum to determine by local option the alcoholic content of beverages considered "intoxicating." Representative O'Connell, democrat, New York, proposed the repeal of the Volstead act, and the substitution of a similar law to be known as the national temperance act.

Modification of the Volstead act to permit the manufacture of 2 3-4 per cent. alcoholic beverages was proposed by Representative Nedringhaus, republican, Missouri.

Farm relief came in for attention in several bills, one by Representative Sinclair, republican, North Dakota, calling for appointment of a commission by the president to investigate a general system for marketing of farm products.

BRITAIN AND RUSSIA FAIL TO ADJUST GRIEVANCES

GENEVA, Dec. 5—(AP)—Refusal of the soviet government to accept responsibility for any communistic propaganda in England was the main cause today of inability to settle the Anglo-Russia quarrel.

Maxim Litvinoff, head of the Russian delegation to the preparatory disarmament conference, who stayed over for a talk with Sir Austen Chamberlain, is understood to have emphasized to the British foreign secretary that the Moscow government cannot be repeatedly blamed for any agitation carried on by the third international.

The separation of the two statesmen without even discovering the slightest foundation for a possible later agreement leading to resumption of diplomatic relations between the two countries, threw a shadow over Geneva, which was rosily anticipating Russia's return to the European concert of nations, nevertheless the opinion was widely voiced that today's failure should not necessarily be deemed conclusive. Additional efforts are anticipated.

France, Germany Great Britain and Russia are all lending a hand in the effort to reconcile Poland and Lithuania and effect settlement of the quarrel arising from Poland's seizure of Vilna which has prevented the two neighbors from entering into diplomatic relations.

KEEDICK DENIES THAT HE OWES AMUNDSEN $10,000

NEW YORK, Dec. 5.—(AP)—Lee Keedick, American lecture manager for Captain Roald Amundsen, in denying today that he owed the explorer $10,000 threatened to reveal his own theory as to the explorer's hurried departure from this country.

Amundsen in Oslo, Norway, said his failure to fulfill a scheduled American lecture tour was due to the fact that his manager owed him $10,000 from his 1926-27 tour. Amundsen sailed suddenly from New York in October, cancelling, among other engagements, a dinner at the Explorers' club where he was to receive a medal.

Keedick said any statement that he owed Amundsen $10,000 was an "unmitigated falsehood," and offered to make a contribution of that amount to the Explorers' club if Amundsen could prove in any United States court that Keedick owed him a cent when he sailed.

"His last tour was under a contract with me on a profit sharing basis," he said, "and a few accounts receivable from this are outstanding but his share is payable only when I collect them."

PRESIDENT OF PHEASANT AIRPLANE CO. KILLED

MEMPHIS, Miss., Dec. 5.—(AP)—Lee R. Briggs, president of the Pheasant Airplane company, of Memphis, Missouri, and Otin Oliver, student flyer, were killed when their plane overturned after taking off about four miles from here today.

Oliver, who lives at Versailles, Ohio, had purchased the plane yesterday, and together with Briggs was giving it a test. At an altitude of about 1000 feet Briggs attempted a turn and the two men were thrown clear of the plane.

The bodies were found about one-half mile from the flying field by employes of the Pheasant Airplane company, who watched the accident. The plane was found four miles from the field, a wreck.

NAT'L POLITICAL NEWS OF INTEREST IN CONNECTICUT

(Special to The Bulletin)

WASHINGTON, Dec. 5—The only New England member on the executive committee of the republican national conference is Rorback of Connecticut who is already here. Mrs. Ruse, woman member of the national committee from Connecticut will arrive tonight. Republican headquarters predict a harmonious session as to time and place of holding the convention. Routine business tomorrow will be followed by a banquet at which Floor Leader Tilson will be a principal speaker. Senator Bingham took his oath of office when congress convened at noon as did all the Connecticut members of the house.

CABLED PARAGRAPHS

MARSEILLES, France, Dec. 5—(AP)—Bennett J. Doty of Biloxi, Miss., known to the French foreign legion as Gilbert Clare of Memphis, Tenn., was released unconditionally from his enlistment today and free to proceed tonight to Paris and thence home.

LONDON, Dec. 5—(AP)—At the wool sales today 10,122 bales were offered about 9,000 of which were sold. There was a full attendance and demand did not slacken, prices favouring sellers. The top price realized for Greasury Merino was thirty pence. Scoured Merinos were frequently brought in.

PLAN OF REFUNDING THE GREEK WAR DEBT

WASHINGTON, Dec. 5—(AP)—A refunding of the Greek war debt and a further advance to that country, the whole to be repaid over a period of 62 years have been agreed upon by the state and treasury departments and the minister from Greece.

The debt now totals $19,659,836, representing the principal and interest since 1918 on money loaned to Greece in the war. Under the agreement the United States would advance an additional $12,167,000, payable in 29 years at an interest rate of four per cent and accrued January 1. Greek securities for the larger sum, bearing interest at three per cent, and maturing over the 62 year period.

The proposal will be submitted by President Coolidge for the ratification of congress.

Explaining the arrangements today, Secretary Mellon said that Greece obtained the war advances by virtue of an agreement between the United States and its allies to furnish that country with a much larger sum than was actually delivered.

The United States, he said, tentatively set aside $48,236,989 for advances to Greece, but stopped payments after $15,000,000 had been withdrawn and the Greek government has contended that it was entitled to further loans up to the full amount set aside.

LABOR DISPUTE IN STEEL INDUSTRY IN GERMANY

DUSSELDORF, Germany, Dec. 5—(AP)—Both sides in the steel and iron labor dispute apparently are determined to continue a policy of bluffing while the ministry of labor sets in motion all available machinery to avert the threatened shutdown.

To give greater weight to their argument that labor's demands for higher pay and shorter hours would be ruinous to them, the raw steel and iron producing industrialists have prevailed upon the manufacturers of steel and iron goods to join them in giving notice of a shutdown in January. They have also requested their foreign purveyors of ores to limit December deliveries as much as possible and to cancel them entirely after January 1.

Influential trade union leaders arrived here today to marshal their forces for Wednesday's conversation with the industrialists at Essen. As far as could be learned at present they intend to counter the move of the industrialists by memorializing the government with a request to seize all plants that closed down and to socialize them. The union leaders point out that an eight hour day was promised them even by the terms of the Washington agreement and that it has been a fact in British industry since 1925.

DIED FROM SHOCK WHEN AUTO COLLIDED WITH TRUCK

STAMFORD, Dec. 5—(AP)—Suffering from tuberculosis which had reached the incurable stage, Angelino Purso, 1, of River road, Cos Cob, Greenwich, died of shock tonight after the taxi in which she was returning home from the Shelton sanatorium collided with a truck in Darien.

With her in the taxi which was driven by Harold Schmautz, of Greenwich, was her father Angelo Purso, and her brother, John.

John Terp, of 87 Franklin street, Boston, driver of the truck was arrested and held in $2,500 bonds as was Schmautz.

The crash occurred on the Boston Post road.

ENGINEERING CREW LOST IN BLIZZARD IN MONTANA

SHELBY, Mont., Dec. 5—(AP)—Twenty-five men, members of the Hope Engineering crew constructing a pipe line from Great Falls to Shelby, were lost in a blizzard, seven miles from here late tonight.

Several unsuccessful efforts have been made to rescue the men but none of the rescue parties have been able to get more than two miles beyond Shelby.

The snow was falling so fast that it was impossible to see more than a few feet and the thermometer had dropped below zero.

POLICE CHIEF CHARGED WITH RUM RUNNING

NASHUA, N. H., Dec. 5.—(AP)—Chief of Police Ora A. Swett, of Newport, Vt., was arrested on a charge of rum running today, when federal and county officers who halted his car on the outskirts of this city after a two-mile chase found 27 cases of whiskey in the machine.

Chief Swett was released on bail tonight, pending his appearance in the municipal court tomorrow on charges of illegal transportation of intoxicating liquor.

WOMEN FOUGHT WHEN ROOSTER ATTACKED CHILD

KEENE, N. H., Dec. 5.—(AP)—Two fistic and hair-pulling matches have resulted between two women neighbors recently because a rooster owned by one attacked a child of the other. In court today, Judge Charles A. Madden told Mrs. Addie Towle to pen up the rooster or dispose of it. He reserved decision in the assault charge brought against Mrs Towle by Mrs. Robert Kennedy, mother of the child attacked by the rooster.

D. C. STEPHENSON APPEALS FOR PERSONAL PROTECTION

MICHIGAN CITY, Ind., Dec. 5—(AP)—Protection from physical violence so that he may make public information which he claims is not now available to authorities and which he contends will enmesh the present state administration, is sought by D. C. Stephenson, life prisoner in a petition for a restraining order filed in the Laporte superior court here today. The petition was filed by Robert H. Moore, of this city, an attorney for Stephenson.

BLIZZARD SWEEPING PRAIRIES OF ALBERTA

WINNIPEG, Man., Dec. 5—(AP)—One of the worst blizzards experienced in a number of years was sweeping the prairies of Alberta late tonight.

The storm started early this afternoon and extended from Edmonton south to the United States boundary, east as far as Books and Bow Island, and west to Yoho.

Contests Over Seats In Senate and House

Smith and Vare Stood Aside While Other Senators-Elect Took the Oath of Office.

WASHINGTON, Dec. 5—(AP)—Stopped by a double-barrelled resolution which carried an element of surprise, Frank L. Smith, of Illinois, and William S. Vare, of Pennsylvania, both republicans stood aside today in the senate while the thirty other senators-elect took the oath and became full-fledged senators.

When their names were called along with the others, Senator Norris, of Nebraska, a leader of the republican insurgents, offered resolutions which would have the senate declare that they are entitled neither to the oath of office nor to membership in the senate because of expenditures in their primaries.

Both senators-elect stood aside without protest from their friends and the senate agreed to defer consideration of the resolutions until after the reading tomorrow of the annual message of President Coolidge.

While the senate thus was laying the ground work for a protracted fight over two of its seats, the house had one of its members challenged, James M. Beck, republican of Philadelphia, elected to succeed Vare as a member of the house and chief counsel for the Pennsylvania senator-elect. Representative Garrett, the democratic leader, challenged Beck on the ground that he is not a legal resident of Pennsylvania, but after a brief running fire the house voted 243 to 157 to permit him to take the oath of office. Later it adopted a motion by Garrett for an investigation of Beck's case by an elections committee.

The challenge directed against Beck was almost as much of a surprise as was the Norris proposal to exclude both Smith and Vare without any further hearing before the privileges and elections committee or the special campaign fundos committee, which investigated their primary campaigns at extensive hearings in 1926.

The Norris propostion puts squarely up to the senate immediately the question of a final vote on exclusion instead of deferring that vote until after additional hearings, a program which it had generally been expected would be proposed.

Friends of Smith and Vare will oppose the resolution with all the vigor and force they can muster. Their first move will be the offering of a substitute under which the senators-elect would be given the oath of office and then have their cases inquired into fully by the elections committee before the issue of their final right to their seats would be decided.

STATE POLICEMAN SISSON SUSPENDED FROM FORCE

HARTFORD, Dec. 5—State Policeman George Sisson, of New London, attached to the Groton barracks, has been suspended from the force, it was admitted today by State Police Commissioner Robert T. Hurley. Commissioner Hurley said details had not yet been furnished him, but it is understood that the officer's alleged offense arises from his report of an accident in which the state police automobile assigned to his use was involved. State Policeman Sisson is the son of Representative George W. Sisson and Mrs. Sisson, of New London. His father is in charge of the school fund bureau in the state treasurer's office.

Anti-Saloon League To Change Tactics

Dr. Cherrington Chosen to Direct a Department of Education and Publicity.

WASHINGTON, Dec. 5.—(AP)—Under a reorganization plan sponsored by leaders in the Anti-Saloon league in convention here, indications today were that Dr. Ernest H. Cherrington, of Westerville, Ohio, birthplace of the organization, would be named to direct a proposed department of education and publicity, which is intended to take over much of the work of the late Wayne B. Wheeler.

The plan, which was submitted to the board of directors, is a departure from the recent policies and returns to the publicity methods used before the adoption of the 18th amendment. Under it, Wheeler's post of legislative superintendent, which he held in addition to being governing counsel, would not be filled, and Dr. F. Scott McBride would be retained as general superintendent. E. B. Dunford, who was Wheeler's legal assistant, is to be named as general attorney, under the plan.

Bishop Thomas Nicholson, of Detroit, president, and other officers are slated for re-election.

At the first general session tonight, Bishop Nicholson declared that the present prohibition laws are enforced better than any legislation "that we have ever had for the regulation of liquor traffic."

The struggle to maintain the validity of the 18th amendment and to secure the enforcement of the Volstead act, he said, is the greatest test of the strength of the constitution since the Civil war.

"Precedent for the use of the army and navy in enforcing the prohibition amendment is provided by the action of the government at the time of the Civil war," Bishop Nicholson asserted.

The United States has registered an economic progress since the enactment of the prohibition laws unequalled in all history, Senator Sheppard, of Texas, told the delegates.

He declared that the "drys" in congress were prepared to halt any attempts on the part of the "wets" during the present session of congress to secure the repeal of the prohibition laws.

MRS. LILLIENDAHL TELLS HER STORY OF THE MURDER

MAYS LANDING, N. J., Dec. 5—(AP)—Garbed in her widow's weeds Mrs. Margaret Lilliendahl told between sobs on the witness stand today her story of the manner in which two Negroes killed the aged husband with whose murder she is charged.

And while she told her dramatic tale in a court room tense with emotion her little son, the child of the dead Doctor A. William Lilliendahl, nodded in a spectator's seat and finally toppled over to sleep unconcernedly through his mother's recountal of their family tragedy.

Willis Beach, the elderly chicken farmer who is jointly charged with the widow and whose infatuation for her is put forward by the state as the motive for the crime, listened to the testimony which characterized him as innocent with a twisted smile on his pallid lips.

From almost the beginning of today's session Mrs. Lilliendahl occupied the stand in her own defense and when court adjourned for the day she had not yet completed her ordeal.

HARDSHIPS OF FARMERS RECITED TO THE MEMBERS OF THE FARM BUREAU

CHICAGO, Dec. 5.—(AP)—The farmer fears he is on the downward road to peasantry and wonders why he should stick to the plow and hold his children to a calling stigmatized everywhere, declared William E Dodd before the American Farm Bureau federation today.

"With an unprecedented tariff for industrial men, a steadying banking law for financial interests, a transportation act for railroads and an immigration law for labor, the farmers think themselves crowded out of the house of their fathers," said Prof Dodd, who is a member of the history department of the University of Chicago.

"Two millions of them have abandoned their callings the last six years. The conditions of the small home-owning farmer is worse than it has ever been. He receives a little more than a dollar a bushel for wheat, and the city consumer pays ten cents a pound for bread. He receives two or three dollars a barrel for apples and the consumer pays from ten to fifteen dollars a barrel. He receives ten cents a pound for pork on the hoof, while the consumer pays fifty cents a pound for bacon.

"The margin is too great. Something is radically wrong.

"If the tariff be lowered, the cities must suffer. If the railroads be required to lower their rates, railway labor will strike. If the banks be regulated for social purposes, business men will make loud protest. If commission merchants and other city organizations be put under control, the cry of Bolshevism arrives.

"If farmers seek to help themselves, it is socialism.

"A serious problem, and it behooves statesmen to solve it or forfeit their claims on the people."

Among the matters being considered by the resolutions committee for approval of the ninth annual meeting of the farm bureau were flood prevention, Muscle Shoals, the boulder dam project and the McNary-Haugen measure, vetoed at the last session of congress by President Coolidge As to the latter measure, members said, re-election of Sam H. Thompson, president of the bureau, would indicate the organization would put all its force behind passage of the bill in this session of congress, over the president's veto if necessary. No candidates have been mentioned thus far for the presidency.

Eighteen stations will broadcast the speech of General John J. Pershing Wednesday morning between 10 and 11 o'clock, Central standard time, among them WBG, Springfield, Mass., and WBZH, Boston.

SMITH-VARE CASES ENGAGE SENATE

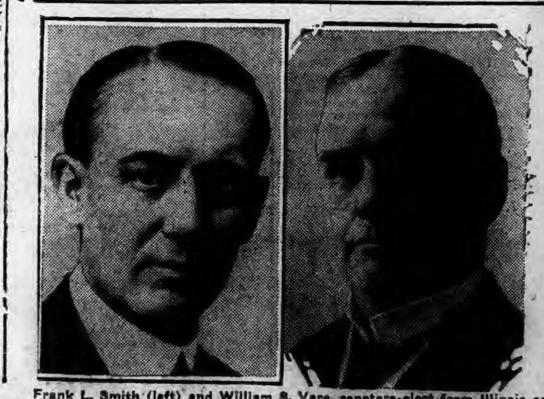

Frank L. Smith (left) and William S. Vare, senators-elect from Illinois and Pennsylvania, who face fights for senate seats in seventieth congress.

BRIEF TELEGRAMS

E. T. Statesbury, of Philadelphia, was a dinner guest last night at the white house.

The supreme court after delivering opinions and orders next Monday and receiving motions will recess until January 3.

John Eagleheart, 28, a full-blooded Indian, was held in Stamford, for the stabbing of Robert Williams, 54, a Negro.

Miss Ettalene M. Grice, assistant professor of Assyriology and Babylonian literature at Yale, died at her home in Westville.

F. J. Hivick, an oil driller, committed suicide in Tulsa, Okla., after killing his nine year old daughter Pauline, and fatally wounding his wife.

Stock exchange loans, reported yesterday, reached $4,091,336,303 on November 30, the first time they have crossed the 4-billion mark.

Clarence Corsette, an iron worker, died in New Haven following a fall of 200 feet from one of the highest beams on the new Yale baseball cage.

Stephen Sobieski was brought to the Franklin county hospital in Greenfield, Mass., with gunshot wounds in both legs suffered while deer hunting in West Deerfield.

The body of an aviator discovered near St. George's bay was identified as that of Count Jacques De Leseps. Identification was made from papers and medals found on the body.

A coalation between New England and the Mississippi Valey to obtain uniform flood relief legislation was proposed yesterday by Senator Moses, republican, of New Hampshire.

Thomas F. Murray, age 42, an active worker in the Amateur Athletic union of the United States, died in Indianapolis, after an attack of influenza. Mr. Murray was born in Boston.

A new type of collapsible lifeboat designed by a German inventor will be exhibited in this country by Edward Mosner, who arrived from Germany yesterday on the liner Westphalia.

Petitioning creditors with claims of $17,000 brought appointment of equity receivers in New York for A. S. Friend Co., Inc., dealing in real estate, theatrical promotions and vaudeville enterprises.

Capital punishment, the maximum penalty for robbery with firearms in Texas, may be asked for Mrs. Rebecca Bradley Rogers, 22, former University of Texas student and accused bank robber.

An interesting sidelight on the storm of Sunday was the fact that Paul Chartier, blacksmith in Manchester, Conn., caulked twenty horses which is considered a record in this "horseless carriage" age.

Powerful searchlights were employed in the search for two bodies believed to be in the ruins of the Buckingham Hotel annex, St. Louis, which was destroyed with a known loss of five lives.

The Pepperell Manufacturing company of Biddeford, Me., and the York Manufacturing company, with mills in Saco, Me., posted notices of a 10 per cent wage reduction effective Monday, December 12.

Brokerage loans to members of the New York Stock Exchange at the close of business on November 30 increased $145,698,929 over the total on October 31, reaching $4,091,886,303, a new high record for all time.

So many women are willing to sell left ears at $2,500 an ear that a woman in Chicago who wanted to buy one has abandoned the attempt for the present and has departed from the city because of the publicity her offer caused.

Stanley Legienzo, pleaded nolo contedre to a charge of attempting to bribe a police officer during a raid on his bakery shop in Thompsonville, Saturday night, when arraigned in town court. He was fined $10 and costs.

La Salle county authorities announced that Hiram Reed, held on charges of bombing a public place and attempted murder of his school teacher-sweetheart, Miss Iola Bradford, would be arraigned next Monday in circuit court at Ottawa, Ills.

George (Red) Savage, Pawtucket gangster, was ordered committed to the Providence county jail without bail on the charge of burglary in Portsmouth, January 3, 1927 when brought before Judge Capotosto in the superior court in Newport, R. I.

David Southerland, Princeton graduate and manufacturer of Freeport, L. I., was sentenced to 10 days in jail and fined $200 and costs by Judge Robert L. Munger in common pleas court in New Haven, on charges of assault on Patrolman Raymond Eagan.

An inspection of records at the federal penitentiary at Leavenworth, Kansas, disclosed that President Harding did not remit the $1,000 fine of Jack Johnson, Negro, former heavyweight champion boxer, when Johnson was released from the prison July 9, 1921.

The Plainville News company has filed corporation papers with the secretary of state. The sponsors of the new corporation which recently launched a newspaper in that town are George Lewitt of New Britain and Robert E. Farr and A. A. MacLeod, of Plainville.

A misapplication of $106,000 of the funds of the bankrupt Lynn Shoe firm of Murphy, Gorman and Waterhouse, Inc., by William H. Murphy, Jr., its former treasurer, was disclosed in an opinion handed down by the United States circuit court of appeals in Boston.

Appointed to arbitrate a dispute between the Brotherhood of Locomotive Firemen and Enginemen and certain western railroads, a mediation board of six members which has been considering testimony for a week announced in Denver, Colo., that it had been unable to agree.

In a decision handed down the United States circuit court of appeals in Boston, ruled, in effect, that an officer or seaman aboard a vessel of foreign registry cannot become a naturalized citizen of the United States, even though his legal residence and that of his family be in this country.

Proceedings in the attempt of the United States government to recover $5,585,564 damages from A. Mitchell Palmer, former alien property custodian and 17 other defendants for the sale during the World war of the Bosch Magneto company of Chicopee, Mass., started in Boston in a federal court before Arthur Black as master.

ONE PERSON KILLED, EIGHT SHOT IN CHICAGO HOLD-UP

Half a Dozen Masked Robbers Invaded the Parody Cafe—At 200 Merrymakers Attempted to Escape, the Bandits Fought With Pistols, Shotguns and Machine Guns Against Half a Dozen Policemen Who Happened to Be Guests—A Waiter Was Killed—The Bandit Leader and Four of His Companions Were Wounded.

CHICAGO, Dec. 5—(AP)—The wildest wild west holdup in the history of Chicago night clubs brought death to one person and caused the wounding of eight others early today when half a dozen masked robbers invided the Parody cafe and while 200 panic-stricken merry makers attempted escape, fought with pistols, shotguns and machine guns against a half dozen policemen who happened to be guests.

"When they say hello, they mean hello——" sang two girl entertainers above the moaning of saxophones and the laughter of guests in the packed and dimly lighted cafe.

"When they say hello, they mean hello," the gang leader shouted as he entered followed by four others. "Stick 'em up everybody."

A policeman sitting at a nearby table thought it was all part of the show. Then to prod the slow ones, a couple of shots were fired into the ceiling. "Hands up," the leader shouted, brandishing his weapon.

The policeman, Sergeant Charles Cohen, shoved his wife under a table, drew his pistol, fired and missed. The gang leader turned and fired but missed the policeman as one of the girl entertainers who had been singing the "Hello" song, slumped to the floor.

Then there was a fusillade of shots as other policemen joined the fight. The lights went out. When the shooting ended and the lights came on, a waiter lay dead in a corner, killed as he raced for the street to summon help. In the middle of the dance floor was huddled the crumpled form of the girl entertainer, nearby at another table another wounded woman screamed.

The bandit leader and four of his companions lay wounded near the entrance. The terrified guests made a rush for the exits that knocked over tables and chairs and smashed dishes. The police came to find the panic stricken merrymakers hurrying into the dawn.

The gang leader, who doctors said probably would die, was identified as Edward Cummings, married and the father of two children.

The dead waiter was identified as Harry Smith and the girl entertainer, whose condition is critical, as Juna Griffith, 20. Miss Fanny Hillman, a guest, was shot through the hand as she held it above her head. Sergeant Cohen was shot in the exchange with the gang leader. Others wounded, all believed to have been members of the bandit gang included William J. Malone, Abie Schaffer, Benny Silverman and Rocco Rotuno. Another man, also believed to have been involved in the holdup was arrested and he along with the wounded suspects was booked by the police on charges of murder and several charges of assault with intent to murder.

$500,000 SUIT AGAINST NEW YORK AMERICAN

NEW YORK, Dec. 5.—(AP)—Dr. Ernest Gruening, editor of the Portland (Me.) Evening News, whose name was mentioned in one of a series of alleged disclosures concerning Mexico, published in Hearst newspapers, brought suit for libel today in which damages of $500,000 were demanded.

The New York American, Inc., William Randolph Hearst, Arthur Brisbane and the editor and managing editor of the American were named defendants.

The complaint brands as false references to Dr. Gruening in these articles and charges the statements concerning him were made maliciously without proper investigation and also charges that the defendants in effect reiterated the statements after they had been explicitly denied by Dr. Gruening.

The article in question alleged that an order was drawn to pay Dr. Gruening for work for the Mexican government in England.

CALIFORNIA BRUSH FIRE CAUSED $1,000,000 DAMAGE

LOS ANGELES, Dec. 5.—(AP)—Three hundred men made a final stand tonight near the "rim of the world" highway, far above San Bernardino, against the last blazing front of a series of brush and timber fires in southern California which caused a loss of $1,000,000 in property over the week-end.

Checked on three fronts, the San Bernardino Mountain fire still at its way through fine stands of timber on the crest above Plunge Creek canyon but was expected to be stamped out finally within a few hours.

Blackened areas many square miles in extent marked the path of five other conflagrations. The most serious of the unseasonable fires—that in the Verdugo hills between Glendale and Burbanks, northwest of Los Angeles, was completely out. A hundred houses were destroyed in Sunset canyon in this area and hundreds of men received minor injuries.

TO TEST CONSTITUTIONALITY OF PERSONAL ESTATE TAX

HARTFORD, Dec. 5.—(AP)—The first Connecticut case to test the constitutionality of the federal estate tax, subject of heated ways and means committee hearings recently as the result of a movement among many states of the Union to have it repealed, has been initiated by State Tax Commissioner William H. Blodgett in the Hartford probate court as a preparation to carry the question to the supreme court of the United States.

Mr. Blodgett has raised the question by disallowing as a credit the federal estate tax computed on the half million dollar estate of the late Daniel C. Perkins, of Hartford on the theory that it is unconstitutional and therefore not a "lawful and just" tax for which credit can be claimed in making the return to the state for the purposes of the state estate tax.

GOV. JOHNSON OF INDIANA MUST STAND TRIAL FEB. 7, 1928

INDIANAPOLIS, Dec. 5.—(AP)—Gov. Ed Jackson, of Indiana; George V. Coffin, Marion county republican chairman, and Robert I. Marsh, a local attorney, must stand trial Tuesday, Feb. 7, 1928, on an indictment charging conspiracy to commit a felony and attempt to bribe.

They lost their last legal opportunity to escape trial late today when Special Judge Oscar H. Montgomery in Marion criminal court sustained a demurrer to a plea in abatement. Previously, the court had overruled a motion to quash the indictment.

The governor and his co-defendants are charged with having tried to bribe Warren T. McCray, when he was governor in 1923, to name James E. McDonald as Marion county prosecutor.

FIVE PERSONS INJURED IN TROLLEY CAR ACCIDENT

MEDWAY, Mass., Dec. 5.—(AP)—Five persons were slightly injured and 35 were shaken up today when a trolley car jumped the icy rails and ran to the edge of a 60-foot embankment. A tree stopped the car from plunging down the embankment. When the car left the rails it ran about six feet to the tree. The impact snapped the tree at the base but prevented the car from plunging down the embankment.

"WHITE SLAVE" REPORT TO COUNCIL OF THE L. OF N.

GENEVA, Dec. 5—(AP)—Accounts of how girls have been lured into lives of vice in various countries on the representations of alleged theatrical managers that they were to have employment as artists in cabarets and theatres are contained in a report submitted today in the council of the league of nations.

The report came from the league's "white slave" committee which, with funds entirely subscribed by the American bureau of social hygiene in New York, engaged investigators who visited cities in 28 countries.

Today's document was part two of an original report of the international white slave traffic. This section was not made public with part one which was the general analysis of the international traffic. Its publication was held up to give countries so desiring an opportunity to refute any of the declarations respecting them and to afford the experts committee opportunity for revision wherever they felt criticism justified.

The report indicates that American officials are making demanded stand against the international traffic in women and children and have been successful in their connection

A NEW ANGLE IN THE REMUS PROSECUTION

CINCINNATI, O., Dec. 5—(AP)—The prosecution today bent its energies toward proving that George Remus, wife slayer and "king of bootleggers," himself directed the proposal of properties he has pleaded the woman he killed let go while involved in the immoral alliance with Franklin L. Dodge, Jr., which drove him insane.

With the positive statement from Remus that he would not testify in his murder trial, the state drove at George Connors.

Connors, former bootlegger with Remus and alleged "lieutenant in chief" in the gigantic syndicate, identified himself as secretary to Remus since the second day after the defendant was released from the federal penitentiary in September, 1925.

With that as a basis, Walter K. Sibbald, assistant prosecutor laid scores of documents before Connors for his identification of signatures and contents.

Connors almost invariably, refused however, and equally as frequently he denied that Remus had discussed certain phases of the financial position he found himself in.

SINCLAIR AND BURNS DENY CONTEMPT CHARGES

WASHINGTON, Dec. 5—(AP)—Denial that Harry F. Sinclair, William J. Burns and four associates were guilty of criminal contempt of court in employing Burns detectives to shadow the Fall-Sinclair oil conspiracy jury, was made today when they faced justice Frederick L. Siddons to explain why they should not be punished.

In answer, the six men demanded that the allegations be dismissed because the charges preferred against them by the government did not constitute a crime and because the court lacked jurisdiction in view of the insufficiency of the charges.

When court convened today the answers of the six men cited for contempt, Sinclair, Burns, Henry Mason Day, Sheldon Clark, W. Sherman Burns and C. L. Veitsch were filed. The district attorney found himself swamped and asked for a recess in which to study the answers the law involved. This was granted and when court reconvened several hours later Wright began the arguments for dismissal of the charges.

COL. CHARLES A. LINDBERGH NARROWLY ESCAPED INJURY

HASBROUCK HEIGHTS, N. J., Dec. 5.—(AP)—Colonel Charles A. Lindbergh narrowly escaped injury today when one of the wheels of his Spirit of St. Louis struck a hole at the Teterboro airport and tilted the plane sufficiently to damage the propellor, according to information from the Gates Flying Circus company.

According to the company, Lindbergh was taxiing across the field, ready to leave, when the accident happened. Officials believed that if the hole had been slightly deeper, the plan might have been thrown completely over. It could not be learned whether the plane had been repaired so that he could resume his flight.

WILLIMANTIC

Office 824 Main Street. Telephone 1131-2.

CHARLES A. GATES ELECTED MAYOR BY 300 MAJORITY

(Special to The Bulletin.)

WILLIMANTIC, Dec. 5—Under very unfavorable weather conditions the republicans swept on to a sweeping victory in the eighteenth biennial city elections held here today. Charles A. Gates, head of his ticket as candidate for mayor and the entire republican nominations went into office by a majority averaging over 300. The stellar run was made by Arthur L. Clark who polled a majority of 368 in the second of the combined offices of city clerk and treasurer and again ran ahead of his ticket with a majority of 313 for city clerk. Weather conditions alone accounted for a low vote as much interest had been aroused in the elections and the candidates on both tickets were considered good vote-getting timber. It was conceded by those versed in local elections that the drawing power of Charles A. Gates, former mayor for three previous terms and veteran politician, bore much influence in the final results. His opponent, John R. Pickett served as assessor for several terms and he was a popular standard bearer within his party.

Voting was anything but brisk during the forenoon. Some three inches of snow had been wet down by misty rain and most of the electors who came to the polls came in automobiles. Clearing skies in the afternoon resulted in an increase of voters. When the polls closed at four o'clock, however, there had been but 2,274 votes cast, a number smaller than the comparatively light election of two years ago by 301 votes. It had been the hope of the party committees to have at least 4,000 ballots cast today. There are 5,115 names on the four ward lists of the city.

With three aldermen-at-large and four ward aldermen today's elections resulted in a republican common council in support of the election of Charles A. Gates. The democrats elected Arthur J. Dubreuil, incumbent, as alderman of the third ward by a substantial majority over James M. Smith, former first selectman. The other democrat to occupy a common council seat will be John Reilly who ran ahead of his fellow democratic candidate. Three of the four aldermen-at-large nominated are elected. The same situation exists in the positions of assessors.

A bitter battle was waged in the first ward when Herbert I. Sanderson sought election as alderman against William E. Jackson who has been biennially re-elected to that position for several terms. Sanderson ran ahead of his ticket in that ward but failed by 144 votes to defeat his opponent.

The ticket:

	Tl. Vote	Maj.
Mayor—		
Charles A. Gates, r*	1772	307
John R. Pickett, d	1465	
Aldermen-at-Large—		
Oliver L. Willard, r*	1770	305
Cyril A. Lamourgux, r*	1750	312
Zephir Bergeron, d	1465	
John Reilly, d*	1468	
City Clerk—		
Arthur L. Clark, r*	1779	313
James J. Lee, d	1466	
City Treasurer—		
Arthur L. Clark, r*	1783	368
James J. Lee, d	1415	
Sheriff—		
Ralph J. Lussier, r*	1768	297
John J. Ryan, d	1471	
Assessors—		
Charles R. Cone, r*	1755	268
Gerard E. Loiselle, r*	1776	310
Joseph F. Gaudreau, d*	1487	
Robert E. Casey, d	1466	
Ward Aldermen:		
Ward One—		
William E. Jackson, r*	388	144
Herbert I. Sanderson, d	244	
Ward Two—		
William E. Webber, r*	716	95
H. Eugene Lincoln, d	621	
Ward Three—		
James M. Smith, r	185	
Arthur J. Dubreuil, d*	317	132
Ward Four—		
Eugene E. Lewis, r*	431	101
William P. Dineen, d	330	

* Elected

One candidate on the democratic ticket in today's city elections was not endorsed by the republicans yet he was unaffected by the G. O. P. victory which swept all but the third ward alderman into office and he received an unopposed election. He was John M. Bransfield, incumbent, elected as city auditor. He took the election by "default." The failure of the republicans to nominate for city auditor was due to the interpretations of leaders of that party to a special act of the last general assembly which eliminated the office of city auditor for Willimantic. The special act becomes effective December 8 and inasmuch as the elections came but three days prior to the elimination of the office it was felt that to nominate in this instance would be a superficial nuisance. The democrats, however, looked upon the effectiveness of the special act in a different light. Under the former system both auditors were elected. The general belief is that the new democratic auditor will have his duties automatically lifted from his shoulders next Thursday when the new law becomes effective.

Election officials who presided at today's elections were as follows: First ward: Moderator, George E. Gifford; deputy registrars, Elmer M. Young and O. S. Loveland; checkers, John B. Barstow and William V. Palmer; challengers, John R. Shea and Wilbert C. Jacobs; machine tenders, William Fiche and Richard C. Moseley. Second ward: Lewye G. Gerry, moderator; deputy registrars, John B. Harvey and James Haggerty; checkers, Romeo Benoit and Charles J. Dondero; challengers, Frank M. Lincoln and William S. Congdon; machine tenders, John O'Neill, Charles H. Baker, Charles B. Lamb and Charles Nelson. Third ward: L. Vincent Sweeney, moderator; deputy registrars, John F. Collins and Wilfred Leriviere; checkers, Russell A. Andrews and James Casey; challengers, G. Leroy Howlett and Anthony Meehan; machine tenders, Thomas Tennant and John Shannahan. Fourth ward: Robrt O. Sow, moderator; deputy registrars, James F. Twomey, Sr., and Edward E. Jacobs; checkers, William A. Dawson and Mrs. Marie Simmons; challengers, James F. Twomey, Jr., and Arthur Taylor; machine tenders, Joseph P. Cotter and Arthur P. Ellsworth.

The final results were announced by Chief Moderator Lewye G. Gerry at the second ward voting place on Church street. As a result of the use of voting machines for the second time in local history, the results were ready for announcement within two and one half hours. Having declared the candidates elected Moderator Gerry entertained a motion to adjourn the city meeting until two o'clock Tuesday afternoon at the town building.

This city awakened to the accompaniment of the scraping tune of snow shovels this morning and peered out to find that after a stealthy approach winter had now come into full force on its annual visit. The wintry grip was released later in the forenoon, however, and Superintendent of Streets Edwin O. Sumner and his men were able to make considerable headway in opening culverts and gutters to allow the thawing of some five inches of snow and sleet that had fallen during the night. The mercury rose considerably from beneath the 20 degree mark to which it had dropped during the night.

The only accident of consequence to be reported as a result of the snow and sleet storm was that in which a five-ton Pierce-Arrow truck, owned by the General Baking company of Springfield, Mass., and driven by George Lussier, skidded off the road when pulling out for a snow plow near the A. P. Ellsworth filling station on the South Windham road this morning. The heavy truck slid from the road and crushed several sections of the state highway fence. Other than a smashed tool box the truck was undamaged.

James B. Fullerton has returned from a motor trip jaunt with danger to Waterbury, Vt., where he visited relatives who were marooned by the recent flood. Mr. Fullerton asserts that the pathetic scenes of suffering as described in the newspapers were not at all exaggerated.

Mr. and Mrs. Austin D. Boss and Mr. and Mrs. Joseph H. LaFleur left today by motor for Ancona, Fla., to spend the winter, with Mr. LaFleur acting as driver. The Boss home will be occupied during their absence, by Mr. and Mrs. Charles H. Bradley.

The quarantine for scarlet fever has been lifted from the home of Robert O. Branch with the recovery of his young son, Robert O. Jr.

Miss Jennie Ives of Bricktop Road underwent an operation for appendicitis at St. Joseph's hospital.

Attorney Harry S. Gaucher has purchased from Mrs. Florence A. Southwar and William A. Sumner a bungalow on Lebanon avenue.

James Haggerty, Civil war veteran, delivered an address on Good Cheer and Neighborly Friendship at a meeting of the Social club in South Coventry recently.

Dr. and Mrs. R. Bullock Jones have returned from a visit with Mr. and Mrs. Julian H. Norton in Bristol.

Mrs. George E. Perry of Warwick, R. I., is guest of Mrs. Wallace G. Hill.

BEAUTY BEGINS FROM WITHIN

Why have a pimply, blotchy, sallow skin? You must clean your system by removing the poisonous waste in the intestines with the purely vegetable ingredients in Schenck's Mandrake Pills.

A few days' use of Schenck's Mandrake Pills and you have a clear skin and feel fit all over. Schenck's Mandrake Pills are a doctor's prescription and you can find nothing better for keeping your system in a clean, healthy condition.

Get them at your druggist or send 25c for a box (sugar-coated or uncoated) to

DR. J. H. SCHENCK & SON

P. O. Box 1245N Philadelphia, Pa.

NOANK

Noank Crescents went to Westerly Saturday night to play the fast Battery E team in the armory. The Crescents had three regular men out, Albert Patterson the fast right forward, has water on the knee and Capt. Lefty C. Patterson is under a doctor's care for a week, while Quick Smith the small man with a high jump was missing so two new players, Ricsh and Steward were with the disabled Crescents. The soldiers tried the five man defense but the new Moon boys broke it up many times but the ball would not stay in the round hoop and the rod-chasers of Noank were ahead 5 to 2. The second quarter the Sharp-Shooters of R. I. with Capt. Lamb's fast foot work and his steady aim were too much for the Crescents and Ricsh was put out of the game having four fouls. Stretch Morrison went in as center for the second quarter as the last two games seemed to be unlucky to the Crescents. The first half ended Battery E 23, Crescents 8.

In the third quarter, Capt. Lamb rushed in his second string men to give the regulars a rest. But the fighting Black and Red Jersey men kept right after the ball and their pass work had the ball tossers guessing. It was a fast quarter, both teams working hard, but the Crescents gained some on the Westerly Five lead and the third quarter was over Battery E 30, Noank 16. The fans were looking at a hard fought game and cheering each team. When a good shot was made.

The final quarter came with the Crescents still trying to overcome the big lead of the boys in brown and keeping the ball in their sight. Sure Shot Morgan made the best shot seen on that floor in several years. It was on the right side of the court by the center and he made an overhand shot. it went in clean. The crowd made a noise like a six inch gun going off. Speed Carson told his men to fight and when the final quarter ended the score book read Battery E 35, Crescents 21. The Crescents had started too late on the rally to bring home the bacon. The stars were Battery E, Lamb 7 field goals and Searles for the Crescents Ricsh 3 field goals. Total 7 points, Morgan 2 baskets.

Edgar Ashby is in Jamestown, L. I., on a week's visit with friends.

Eldridge Gillis of Groton was visiting his cousin Edward Ellis over the week end.

Toney Cannery is ill at his home on East Main street.

Santa Claus came to the village in a large truck with red suit and white whiskers, Saturday afternoon and stopped at the waiting room where the children lined both sides of the street. Old Saint Nick told them all he would see them, Dec. 24. Over 150 children turned out.

The village had its first snow storm of the season Sunday. The wind was cold and soon the ground was covered but later the snow turned to hail and frozen on the ground. Children were coasting on Store hill and Ellis hill for the first time. Then the rain came making bad walking. The trolley cars were late about 20 minutes on account of the wires being slippery.

The fishing fleet picked their home port on account of the storm, instead of spending the week end at Block Island fishing. Several boats were taken to Mystic so as not to be bumping against the dock during the night. The other sea captains took a chance, putting out extra lines. Several row boats sank because of rough water

Two new poles have been placed on Brook street hill. It was stated that wires will be strung over the new poles and the old poles removed and it will be a great help to the automobiles as the old poles were near the sharp turn on Elm street. Workmen of the Mystic Power Co., are doing the work in this vicinity.

Dr. P T. MacGown has had his house-boat hauled out and put in storage for the winter at Mystic boat yard

Charles DeBiasi of Bristol, Ct., is visiting for a few days at his home.

Mike Pasai was a caller on Essex relatives Sunday.

Walter Palmer has returned from a short visit in Niantic.

The Fire company held its weekly dance in Unity hall where the largest crowd of the season assembled. One hundred dance fans enjoyed an evening with the Smoke-Eaters, when Haney's Melody Boys from Niantic filled the hall with the new dance numbers as the crowd sang and danced to the music. A spot light dance was on the prepared list by Floor Manager Sam Carson made a hit.

GALES FERRY

Individual Responsibility, Matthew 25:14-29, was the theme of Rev. Jerome Greer, at Sunday morning worship in the M. E. church. At the offertory, Seek ye the Lord, (J. Varley Roberts) was sung, with tenor solo by D. R. Povey. Included in the events for the week in the church calendar, was a cottage meeting to be held at the home of Mr. and Mrs. Walter T. Clark, Thursday evening, at 7:30 o'clock which all are privileged to attend.

At the church school at 12:15 Supt. C. E. Colver in charge, the invocation was by Asst. Supt. D. C. Perkins. Following the lesson study preliminary plans were made for a Christmas festival, tree, and gifts for the school. The committees appointed are: Solicitors for Gales Ferry, Enid Latimer, Carol Norman, Margaret Parker; Stoddard's Wharf and Allyn's Point, Ethel Main; Stoddard district, Elizabeth Main, William Davidson; Long Cove, Ida Erickson; Lester district, Mrs. C. Alton Chapman; Submarine Base, Margaret S. Colver. Soliciting papers are to be prepared by Mrs. Robert Miller. Committee on decorating, selecting the tree, and gathering evergreens, Men's class, D. C. Perkins' class of boys and Boy Scouts.

Banners for the adults were awarded for attendance to D. C. Perkins class, and for offering to Mrs. Jerome Greer's class. To the junior classes attendance Mrs. Avery Main's; offering Miss Gertrude D. Allen's.

At the Epworth League Sunday evening service, steropticon pictures of Hawaii were shown. Owing to stormy weather, there was not a large attendance.

The final returns of the Gales Ferry auxiliary of the Red Cross branch of Norwich, are: Total membership 68, donations $12.75. Additional members since last report: Mrs. Ellen Stoddard, Mr. and Mrs. Nelson Parker, Mrs. Minor Moxley, Mrs. Eugene LaFontaine.

A telegram was received by Mrs. Lucy B. Hempstead Friday announcing the death of her mother-in-law, Mrs. Hiram A. Hempstead on the evening of Dec. 1 at her home in Santa Barbara, Cal., following an illness of a few weeks. Mr. and Mrs. Hempstead were former residents of this place, going to Santa Barbara some years ago. Mr. Hempstead's death there preceding his wife by several years.

Frank Sisson, a patient at the Lawrence and Memorial hospital, New London, is said to be comfortable.

Mrs. Herman F. Peckham of Long Cove has as her guest, Miss Harriet E. Brownell of New Bedford, Mass.

Mrs. Lucy A. Hurlbutt who has been ill with grip and pneumonia symptoms at the home of her sister Mrs. Henry W. Hurlbutt, at Wood Lawn farm is making favorable improvement.

Mrs. Fred W. Turner, of Long Cove was a guest at dinner of Mrs. Minor Moxley recently and called on friends in this place.

Rev. and Mrs. Jerome Greer were in Old Mystic Tuesday, where Mrs. Greer, who is conference corresponding secretary of the Woman's Home Missionary society, spoke to a gathering of missionary society members from Old Mystic, Mystic and Noank.

Mrs. Albertus Dean was a recent guest at the home of Mrs. Ellen Sears in New London.

Nelson Parker is on a business trip of a week covering Greenwich and other places in this state.

Mrs. Earl W. Phillips of Norwich, was a recent guest of her mother, Mrs. J. A. Birch.

OCCUM & VERSAILLES

The annual supper and sale by the Ladies' Aid society of Versailles M. E. church was held Wednesday evening in the vestry with a large attendance. The supper consisted of beans, cold meats, salads, rolls, pickles, pie and coffee. The reputation of former years for quantity and quality of the suppers served was well sustained Wednesday evening. The supper committee consisted of Mrs. Henry Benker, Mrs. Irvin Gregory, Mrs. Fred Babbitt, Mrs. Fred Irons. They were assisted in serving by Mrs. Louis Erlbeck, Mrs. Louise Barton, Mrs. William Hassler, Mrs. Harry Holdridge, Mrs. Joseph Hargreaves, Misses Lillian Hargreaves, Isador Barton, Alma Boutilier, Annie Zepf, Mildred Phillips, Gladys Carlson and Doris Bateson. Decorations of both vestry and booths were in pleasing effects. Mrs. C. H. Boyens and Mrs. A. R. Boutilier presided at the fancy article booth; mystery booth, Mrs. F. H. Topliff, Mrs. R. Bateson; cake and ice cream, Mrs. G. W. Cole, Mrs. B. Oliver and Mrs. W. Walmsley. Mrs. John Hargreaves received the supper tickets. Following the supper a pleasing program was given under direction of Mrs. Louis Barton. It consisted of chorus singing with Miss Boutilier, at the piano; the chorus under direction of Joshua Heap, comprised the following members: Howard Barton, George Allen, Jr., John Krumholz, Donald Allen, Herbert Richards Jr., Carl Benker, John Benker, Arthur Heap, Mrs. Louis Erlbeck, Misses Isadore Barton, Lillian Hargreaves and Anna Zepf. The program included: Piano solo, Miss Alma Boutilier; selection, Old Black Joe, chorus; duet, Whispering Hope, Mrs. Erlbeck and Mrs. Holdridge; reading, Miss Isadore Barton; solo, Side by Side, John Krumholz; mandolin solo, Miss Anna Zepf; reading, Miss Lillian Hargreaves; solo, Dew-Dew-Dewey Day, H. Richards, Jr.; flute solo, Joshua Heap; solo, Desert Song, Miss Anna Zepf; solo, George Allen, Jr.; reading, John Benker; selection, Kentucky Home, chorus. The success of the evening's programme was the result of the effective team work of the society members co-operating with the president, Mrs. C. W. Perkins.

STAFFORD SPRINGS

Strazza Post of the American Legion has installed the following officers: Commander, John T. Goryl; vice commander, Thomas Whitaker; vice commander, Elric Ramsey; adjutant, Richard R. Muray; assistant adjutant, Louis Madsen; finance officer, Arthur Gilman; assistant finance officer, Thomas Whitaker. District Commander Prichard of Hartford was present at the installation. The post has already issued a first bulletin and proposes to issue a bulletin showing the various activities of the organization from time to time.

John Rieg has traded his property on the Hollow road for property in Manchester. The property which Mr. Rieg has received in exchange for his farm contains the postoffice, a store and tenements.

Michael Cavar, 17, of West Willington, was fined $5 and costs of $11.32 by Judge Heald in the borough court Monday morning for operating an automobile without an operator's license. Cavar was aprehended near Forestville by State Police Officer Stevens. Cavar told the court he had never had an operator's license.

Miss Edith Turner, teacher of French and English in the local high school, is absent on account of illness.

Miss Helen Gilligan is spending several days with her parents, Mr. and Mrs. C. G. Gilligan on Grant avenue.

A supreme decree, just issued, creates a section of identification in the police departments of Bolivia. All citizens and inhabitants of Bolivia and foreigners with a permanent residence, except the pure Indian races, are now required to obtain identification cards (carnets de identification) from the police at a cost of 5 bolivianos (approximately $2).

WESTERLY

ACCIDENT MONDAY MORNING DUE TO ICE AND SLEET STORM

(Special to The Bulletin)

WESTERLY, Dec. 5.—The sleet and ice storm of Sunday afternoon and night was the cause of several early morning accidents in Westerly, due to ice-coated roads, streets and sidewalks.

Raymond C. Vars was returning to Westerly from Bradford in his Paige sedan early this morning and while rounding McGowan's corners, crashed into a telephone pole and wires which ice and sleet had caused to sag into the highway. He suffered slight injuries. The auto headlight was broken, the windshield cracked, and the front and top of the auto body was smashed. Michaele Tizziano, of New London, crashed into the same obstruction. The facts were reported to Chief of Police Thomas E. Brown and to the Westerly Automatic Telephone Co., for adjustment.

At an early hour linemen in the employ of the South County public service company were called to Dixon street where a broken electric light wire lay across the street in front of the state armory property.

A large force of sectionmen was put to work removing ice from the platforms and walks about the Westerly waiting station of the New Haven road and scattering salt and gravel on such ice as could not be removed. Men in the employ of the Westerly highway department began work at an early hour on cross-walks and about catch basins, while the state highway trucks were equipped with scrapers.

The December meeting of Westerly town council, Councilmen Burdick, E. Smith, Broughton, Naccarato, I. Smith, Trainer and Fraser present, was held in the council chamber Monday from 9:30 to 11 a. m. On motion of Councilman Trainer, the members were in executive session until nearly noon.

With the presentation of November bills came up for discussion that of the South County Light and Power Co. of $1067.04 for November, mostly for street lights. On this Councilman Naccarato said there was an adjustment which made the bill $1063.06, and it was voted paid.

Councilman Trainer stated that the lights were not giving out the candle-power they should and President Burdick said when he was on the council under a former contract, there was a penalty attached for lights which were out for four hours.

Council Clerk Whipple explained a charge of $275 for town hall roof which had received repairs after doing duty for 14 years and a bill for driveway to the east of the town hall building.

A letter from the Sullivan Granite Co., Bradford, requested that J. Edwin Gardiner and Ray B. Kenyon be appointed weighers of stone. Mr Gardiner, previously appointed, has qualified. Mr. Kenyon on vote of council was also appointed.

The letter from James McCormick, proprietor of a store in the Champlin block on Main street, complained of steep pitch to sidewalk and consequent danger of accident when sidewalks were icy. Councilman Fraser and Mr. McCormick were appointed a committee to confer with the Westerly Highway commission.

From Henry C. Smalley, of Quincy, Mass., president of the Smalley Pink and Red Westerly Granite Co., Inc., came a letter of complaint about the rough condition of Mountain avenue, bordering the Westerly Athletic field over which the company's plant was reached. Referred to Highway commission.

Harry A. Littlefield was voted a victualizing license for two rear rooms in the Potter-Langworthy block. The report of Health Officer Dr. C. Grant Savage showed one case of typhoid fever the only contagious one

John Findley, manager of the United theatre, appeared before the council and spoke in behalf of his petition for the allowance of Sunday evening moving pictures. He said the showing was almost universal throughout the state of Rhode Island and that Sunday night pictures were shown in the theatre across the Connecticut line in Pawcatuck. Solicitor Ferguson declared that under the Rhode Island law, the council had no authority, to which Mr. Findley rejoined should the council then permit under the law Sunday golf playing and drug stores to sell other things than drugs on Sundays.

Highway Engineer A. L. Leon appeared relative to the town rebuilding the dikes along the Pawcatuck river at Varietyville through which gaps the Pawcatuck river overflowed at the last freshet. Councilman Fraser was voted a committee of the council to consult with the highway department and spend $200 if necessary to repair breaches.

Richard Joseph Rooney came before the council to notify the town fathers that his claims for $25,000 damages for death of his wife resulting from injuries when struck by a bicycle ridden by a boy in September, 1924: on the sidewalk at Granite street, had been placed in the hands of Attorney A. T. L. Ledwidge.

Councilman Joseph Fraser brought to the attention of the council the danger to life from the half-way job done by the state in repairing the south stone wall of the courthouse building, where heat from the fire station fire had damaged the stone.

Councilman Trainer of the police committee spoke of the danger to Westerly police officers who used the passageway to the police station directly beneath the dangerous wall. Councilman Fraser was named a committee with Solicitor Ferguson to prepare suitable resolution on the danger to present to Sheriff Fred T. Mitchell, custodian of the building and Finance Commissioner Peck.

Elisha E. Carpenter, who had not qualified by the depositing of a bond required, was reappointed a town auctioneer on vote of the council.

Building Inspector Thomas Wills reported 3 petitions received for granite buildings and granted 30 permits for alterations and 38 total building permits granted for month with 42 inspections; expenses $31.46.

Chief of Police Thomas E. Brown's November report showed 8 arrests, unregistered auto 1, driving auto without license 1, intoxication 1, reckless driving 1, driving away auto without owner's consent 2, insane person 1, and assault 1.

The report of President Burdick in cooperation with Postmaster Lenihan on renumbering streets, showed changes to be made on Newton avenue, Rocket street, Oak, Pierce, Pond, ayton and the lower en dof Pleasant streets. Committee continued with power to make changes needed.

On motion of Councilman Isaac Smith, a Building Code committee for reference of questions by Inspector Wills was named, consisting of Councilmen Trainer, Naccarato and Broughton.

Renewal was voted of the town note for $23,300, dated Dec. 30, 1927, and due June 30, 1928, for refunding outstanding town indebtedness.

For approval by the town council, a plan was submitted by Engineer Louis J. Rossi, of Winnapeaug Beach par, on the Damarel land.

The following transfer has been recorded in the office of the Westerly town clerk: Dec. 3, Maynard Land company of Providence to Cornelia Turco, Lot No. 187 and the westerly half of Lot No. 186, at Melrose Park.

In Providence Monday at the rectory of St. Michael's church, Miss Bessie I. Ahern of Westerly became the bride of Joseph Sullivan of Pawcatuck. John H. Sullivan, of Pawcatuck, was best man for his brother, and Mrs. Bernhardt Anderson, of Providence, attended her sister as matron of honor. After the ceremony, a breakfast was served to relatives at the home of the bride's sister, Mrs. Anderson. Mr. and Mrs Sullivan will make their home at 24 Chestnut street on their return from their wedding trip.

The funeral of Mrs. Angelo Fazio was held at 8:30 o'clock Monday morning from her home, 72 Liberty street. A high mass of requiem was celebrated at 9 o'clock at St. Michael's church, by Rev. Leo Weston. Burial was at St. Michael's new cemetery, where the committal service was conducted by Fr. Weston. The bearers were Frank Crispino, Natale C. Emanuel, Angelo Patti, Nunzio Italiano, Joseph Cataffi and qminic Italiano. Mrs Fazio was born in Italy, but came to this country in her youth and had been a resident of Pawcatuck for a number of years. Besides her husband, she is survived by a sister, Mrs. Joseph, Amatia.

Associate Justice Charles A. Walsh opened at 11 a. m. Monday the Westerly adjournment of the November term of the superior court for Washington county, in the Union street court rooms. Judge Walsh made the following dispositions of the cases appearing upon the trial calendar:

Frank W. Coy Real Estate Co. et al vs. James M. Pendleton, Westerly town treasurer; ready. William H. Bedford et al vs. Adelbert R. Clarke; passed. United Asbestos corporation vs. James O. Lynch; ready. Edwin D. Vennard vs. Harold Lihme, alias. At request of Judge Rathbun, passed to February term as there was not sufficient time for trial. M. [illegible] Flynn, trustee, vs. Biaggio Paladino, alias; ready. Lawrence H. Hepworth vs. Laura A. Hepworth, passed as may be settled. William A. Burke vs. Elizabeth Ostman et al; ready. Thomas Healy vs. James W. Burke; announcement was made that Attorney Dunn had withdrawn for the plaintiff. Judge Walsh advised Mr. Healy in the court room that he procure another lawyer at once and declared that he would make an order that papers in the case in possession of Clark Caswell be returned to Mr. Healy. Mr. Healy informed Judge Walsh that some of the papers had been in the court custody for two years and that he had compelled Attorney Dunn to withdraw from the case.

Marietta Rose, adm'x. vs. Westerly Ice Co.; placed at foot of calendar. Lucian H. Rogers et al vs. Charles H. Hart; marked settled. L. Siskind & Sons vs. Thomas Crittenden; passed. Salvatore Paldine et al vs. Thomas Gaciono; ready for trial. Michael H. Scanlon vs. John Gordon Anderson; ready. Anna H. Kenyon vs. Leroy B. Kenyon; passed. Anthony Giardiano vs. Arthur L. Lind, alias John Doe; passed.

Ready for trial: John T. Egan vs. James M. Pendleton, Anne Dawley vs. James M. Pendleton, James Fumignaro vs. Annunziato Serra, alias, J. G. Phelps Stokes vs. Arthur Day et al, Salvatore Paldino et al vs. Andrew S. Low, Mary L. Mills vs. Charles H. Tucker et al, Carrie T. Palmeter et al vs. William McDonald et al, State, Oliver P. Crandall, Director of Public Aid, vs William J. Carney, Joan P. Murphy vs Flora C. Mooney, J. C. Worth & Co. vs. Alfred J. Richard, Grace D. Thompson vs. Universal Oil Burner Co., Natale Luppinazzo vs. General Baking Co., Addison S. Archie vs. Antonio Tuschas, Susan Butler vs. Harold Flood, Edith M. Barber vs. Thomas H. Barber; passed. Clifton D. Hall vs. Joseph Etelman; ready. State vs. James Greene; ready. Joseph Ferraro vs. Leona B. Cottrell; ready. William H. Howard vs. Caroline E. Howard; hearing asked Antonio Russo vs. Abraham Leon, alias; passed. County Trust Co. vs. Carl A. Brucker, alias; ready. Arthur H. Bliss vs. Carrie J. Bliss; ready. Manufacturers Finance Corp. vs. Raymond W. Champlin; ready. J. G. Champlin vs. J. G. Phelps; ready.

In the case of Charlotte Brewster vs. Johnson Joseph, judgment was entered for the plaintiff in the sum of $48.20 and costs.

In the cas of the United Asbestos Corp. vs. James O. Lynch, Judge Walsh declared the case defaulted.

The case of M. Walter Flynn, trustee, vs. Biaggio Paladino, alias, was taken at the close of the court session into chambers by Judge Walsh with Attorneys Rathbun, Flynn and unn, to see if a settlement could not be arrived at.

Judge Walsh declared that he had called five cases and it would be manifestly unfair to Providence attorneys to continue and notified the jurors to report today (Tuesday) at 1 a. m. when he would call Coy vs. Pendleton, Flynn vs. Paladino, Burke vs. Ostman, Paldine vs. Gaciono and Scanlon vs. Anderson.

A false alarm for a fire was sounded from Box No. 38, Granite and School streets, Monday evening

Mr. and Mrs. Lewis S. McNeill left Monday evening on the Federal express for Washington, D. C., where they will attend the national conference of the Anti-Saloon league and later will visit in Philadelphia and New York.

The first of the Everglade expresses, returning from Florida, passed the Westerly station east-bound at 7 a. m. Monday.

COLUMBIA

Wednesday afternoon at the town hall there is to be a demonstration on how to wash silks and woolens, under the auspices of the Tolland County Farm Bureau. All privileged are to be present.

Mrs. T. G. Tucker has been visiting her daughter, Mrs. Rogers Hayden, Jr., of West Hartford.

Miss Myrtle Collins went to Hartford Thursday to visit her sisters, Miss Lura Collins.

Mrs. Mary Lewis spent Thursday night in Manchester, visiting her son, Clement Lewis.

Misses Faith McCracken, Florence Cantrell and Jane Francis, all students at Hartford Religious School of Education, were week end guests at the parsonage.

Miss Harie Field entertained the members of the Christian Endeavor society at her home Saturday evening. Games were played and a social time enjoyed. Sandwiches, cake and cocoa were served.

Local friends were saddened to hear of the death in Hartford, Mr. Cecil Gates, 74 Mr. Gates was a native of Columbia and had a summer home here.

Mr. and Mrs. Lucine Hennequin and daughter Evelyn, of Willimantic spent the week end at the home of Mrs. Hennequin's mother, Mrs. Bessie Tryhall.

At the Congregational church Sunday morning Rev. Duane Waln preached on "The Moulding Power of Ideals," taking his text from the 3rd verse of the 100th Psalm.

A TRUE COUGH REMEDY—TRUST IT

Foley's Honey and Tar Compound concerns everyone who has a cough, a cold, an irritated throat, or a bronchial affection. From the careful chemical process that combines pure pine tar, fresh demulcent honey and other ingredients of proven medicinal value, there results a peculiar quality for healing, characteristic of this true cough and cold remedy. No opiates, no chloroform, effective alike for children and grown persons. Insist upon Foley's Honey and Tar Compound and accept no substitutes.

Feel Dizzy?

Headachy, bilious, constipated? Take NR—NATURE'S REMEDY—tonight. This mild, safe, vegetable remedy will have you feeling fine by morning. You'll enjoy free, thorough bowel action without a sign of griping or discomfort.

Make the test tonight—

NR TO-NIGHT

TOMORROW ALRIGHT

At Druggists—only 25c

CREOMULSION

FOR THE COUGH OR COLD THAT HANGS ON

Mother! Do You Know the Danger of that Cough or Cold?

Mother, if the youngsters play hard and "take cold," if for any of a dozen other reasons they get "sick with a cold," stop it as fast as you can. Don't let it hang on. Colds that stay and stay, too often lead into pneumonia or flu or chronic bronchial trouble. Too often a cold leads into a fatal complication.

If any of your youngsters develop a cough or a cold that hangs on, use sensible precautions immediately and give them Creomulsion. Help their strong, youthful bodies to fight coughs and colds with Creomulsion. It is pleasant, easy to take.

Creomulsion is an old remedy now. Millions know its merits and like it. We guarantee that it will relieve stubborn coughs and colds, if you follow directions, or we'll refund your money.

ASK YOUR DRUGGIST FOR CREOMULSION

The "World's Best Brakes"

—you'll find them on the WOLVERINE

Four-wheel, hydraulic, internal, two-shoe brakes are regular equipment on the Reo Wolverine as they are on the Reo Flying Cloud. There is no better brake; automotive engineers who know and test all kinds, will tell you this.

You can prove it for yourself. Try a Reo Wolverine—stop it at any speed—on any road. Note how quickly and how smoothly you stop, without jar or discomfort to passengers, without strain on the car.

Stop it on a slippery pavement—you can't skid a Wolverine with these brakes.

Note particularly how accessible the brake pedal is. You don't have to lift your foot to reach it, you don't have to push the pedal down whole inches before the brakes begin to take hold.

Wolverine brakes will continue to be just as effective after thousands and thousands of miles as they are the day you try them first. The fact that they are hydraulic obviates the necessity for equalizing adjustments—they're always ready to work. The fact that they are "internal-expanding" means that the brake drum and the brake shoes are protected from water and dirt. The fact that they are "two-shoe" brakes makes them equally effective whether the car is going forward or backward.

And Wolverine brakes are typical of Wolverine quality throughout. Drive one yourself—you'll find it's the kind of car you'll like to own.

REO MOTOR CAR COMPANY, *Lansing, Michigan*

REO WOLVERINE

Wolverines, $1195 and $1295; Flying Clouds from $1625 to $1995, *at Lansing, plus tax*

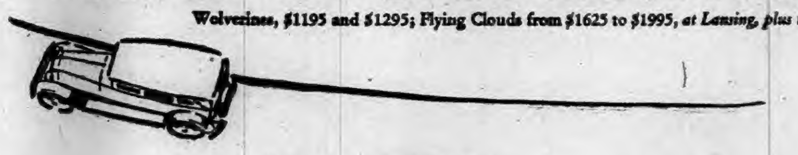

W. R. FRISBIE

Norwich—Tel. 2008—190 North Main Street

New London—Tel. 2344—Corner Jefferson Avenue-McDonald St.

The Newest AMERICAN *Car by One of the Oldest* AMERICAN *Builders*

DANIELSON

FAMILY ESCAPES THROUGH WINDOW AS HOUSE BURNS

(Special to The Bulletin)

DANIELSON, Dec. 5—A fire loss estimated at between $5,000 and $6,000, partly covered by insurance, occurred at Brooklyn during the early hours of this morning through the destruction of the David Meyers store and apartment in the West Village.

Persons in the neighborhood discovered the fire about 12:15 a. m. When a door leading into the Meyers grocery store in the basement of the building was opened, smoke began to pour out and almost immediately thereafter a burst of flame gave notice that the fire was under strong headway.

So rapidly did the flames spread that it seemed for a time that members of the Meyers family would have difficulty in escaping from the rooms in which they were sleeping on an upper floor. Irving, 12, and Hilda, 9, children of Mr. and Mrs. Meyers, had to be taken from their rooms through a window, but escaped without any serious injury.

Brooklyn firemen came with their chemical and an electrically driven pump with which water can be drawn from wells, but the fire had gained such headway that there was no possibility of checking it. The efforts of the firemen were confined to protecting nearby buildings from igniting.

The fire totally destroyed the Meyers building, which has been in use as a store, under different owners, for years.

Chief A. P. Woodward of the Danielson department was notified relative to the fire and went to Brooklyn, though no apparatus was taken over from Danielson.

Wauregan also experienced a fire this morning, when, at about 6 a. m., the West Wauregan fire department was called out to battle with a blaze that had broken out in a two-tenement house owned by Octave Plankey. The fire may have been caused by a defective chimney, but this is uncertain. It originated in the tenement occupied by Mr. Plankey and his family and was making its way around between the partitions when the firemen arrived. It is estimated that several hundred dollars damage was done before the fire was brought under control.

PETITION FOR BETTER TRAFFIC REGULATIONS

DANIELSON, Dec. 5—A petition was being circulated today that is to be presented to the warden and court of burgesses, requesting that they take some action relative to formulating traffic regulations, chiefly as to parking, in that section of Furnace street between Main and Cottage streets, and putting them into effect.

The point made is that Furnace street, at its junction with Main and for a considerable distance southward is so narrow, because a fence bordering the railroad property, as to be little more than wide enough for safe one-way traffic: that is, one way at a time. Yet cars park in the narrow space. Last Saturday night all the distance of the street covered in the request for parking regulations was so crowded with parked cars as to make traveling through it with a machine a matter of difficulty. It is understood that borough officials will have the petition before them at their next regular meeting.

A mixture of snow and sleet that in many places was four inches deep was the tough-traveling gift of the northeast storm that blew itself out in the early hours of this morning. The detour was unappreciated. Motorists got out their chains and in making some early morning trips hereabouts found them essential to moving a car with any degree of satisfaction or safety. The storm was the first real gesture of winter hereabouts. For pedestrians the going was particularly trying. Cleaning sidewalks was anything but an easy job, for the snow and sleet was packed down so hard it could be moved only with difficulty.

The little flurry that was caused by the appearance of infantile paralysis in Killingly and towns hereabouts early in the fall has died down. No new cases have been reported for some time. In any event, only a few cases occurred in this territory this year, and these were widely scattered.

Representatives of the chamber of commerce continue to give their attention to plans for special holiday street lighting in Danielson. Different plans have been proposed and considered, but up to this morning, it was said, nothing definite had been decided.

It seems entirely likely that Reynolds street will be abandoned as the route of the Providence-Hartford trunk line highway through Danielson for an optional route farther to the north. It will be recalled that the town has voted favorably on the proposal to make such a change and has named a committee to confer with the state highway commissioner relative to the matter. Building of the new route will remove the necessity of cutting down shade trees on the south side of the park, for a heavy percentage of travel will be diverted to the proposed route.

Reynolds street, of course, will remain open to travel, but likely will not be used in near the degree it is at the present time.

For the first time business was being done in the new Dowe block today, though it was business under a handicap and limited. Less than three months after the old building was torn down, the Dowe business, or part of it, was back on the old location this morning. The record made in constructing this building, which is not wholly completed is the fastest for a structure of its size in the history of Danielson. The quarters the Dowe store are to occupy will be fully completed within a few days. The time limit set when construction began was December 15.

For the first time this season state highway snowplows went into service today and did a good job clearing the trunk-lines of an accumulation of snow and slush.

George Gingras and Miss Rhea Gingras of New York were at their home here over Sunday.

Milliville will furnish the opposition to the Danielson Town basketball team in this week's home game.

Today Treasurer Sidney W. Bard of the Brooklyn Savings bank received numbers of congratulations over the fact that he is a grandfather for the first time, the arrival of Robert Knight Bard at Brooklyn Saturday having brought that about.

Quantities of the mail now going through the Danielson postoffice bears the Christmas seals, considerable of this mail originating here.

A meeting of the Girls' Friendly society of St. Alban's church was held at the Parish house this evening.

Tuesday evening of this week the Service battery is to hold one of the two drills it has scheduled for this month, the other coming on December 13.

George A. Willmore of Springfield visited with friends in Danielson today.

Motorists coming into Danielson from points 50 and 60 miles north of here told of there being more snow at these points than in Danielson.

Mrs. Jennie W. Humphrey, who has been ill and in Putnam for some time past, has returned to Danielson.

Today Chief John MacFarland was called upon to do something that has not fallen to his lot many times in the past year—locking up a man who was so intoxicated as to be almost helpless.

L. S. Ingalls of the West Side, and official of the Danielson Rod and Gun club, ranks ninth among the high trapshooters of Connecticut for 1927.

Those who keep tabs on such things assert that with today the length of the afternoon stops decreasing, though the sun will continue to rise later for another fortnight.

The church school council of the Danielson Federation of Churches has a meeting scheduled to be held in the Methodist Episcopal church Friday evening of this week.

Walter Anderson is on a business trip to New York and Philadelphia this week.

This week's cottage prayer meeting of members of the Nazerene church, on Tuesday evening, is to be held with Mr. and Mrs. Grant Jessup at Killingly Center.

Sour Stomach

"Phillips Milk of Magnesia"

Better than Soda

Instead of soda hereafter take a little "Phillips Milk of Magnesia" in water any time for indigestion or sour, acid, gassy stomach, and relief will come instantly.

For fifty years genuine "Phillips Milk of Magnesia" has been prescribed by physicians because it overcomes three times as much acid in the stomach as a saturated solution of bicarbonate of soda, leaving the stomach sweet and free from all gases. It neutralizes acid fermentations in the bowels and gently urges the souring waste from the system without purging. Besides, it is more pleasant to take than soda. Insist upon "Phillips." Twenty-five cent bottles, any druggists. "Milk of Magnesia" has been the U. S. Registered Trade Mark of The Charles H. Phillips Chemical Co., and its predecessor Charles H. Phillips since 1875.

PUTNAM

C. A. RICHARD ELECTED MAYOR OF PUTNAM

(Special to The Bulletin)

PUTNAM, Dec. 5.—Charles A. Richard was unanimously elected mayor of the city of Putnam here today in an election that evoked very little interest, only 100 votes being cast, 67 republican and 33 democrat. The lack of interest was due to the endorsement by the democrats of all the major republican officers, except those requiring representation on both tickets. All the republican nominees were elected.

The polls were open from 6:30 o'clock in the morning to 5 o'clock in the afternoon and by 5:10, only 10 minutes after the polls closed, the votes had been counted and the results reported. This is the first time that such a thing has happened in Putnam.

The republican nominees elected are; mayor, Charles A. Richard; alderman-at-large, William S. Ames; tax collector, Archie MacDonald, Jr.; city treasurer, Charles H. Brown; aldermen from the various wards, Robert T. Chadwick, ward 1; John M. Dean, ward 2; Leo Delisle, ward 3; Eugene Mignaule, ward 4.

The democratic nominees for aldermen, who were defeated, are: Charles Ryan, ward 1; Edmund Dubois, ward 2; Frank Vadnais, ward 3, and Willis B. Carroll, ward 4.

When a section of the highway on Woodstock avenue from Miller's corner to Harrisville in the town of Woodstock was laid out, it was discovered that the new concrete bridge across the Little River would destroy the Old Swimming Hole where for years every warm day in summer one hundred or more children as well as older people enjoyed the recreation. The work on the highway is now completed, and as a real finishing touch to the improvement of the highway the department suddenly turned its attention to the repairs of the damaged pool. The river was dredged at a point several yards up stream and several loads of gravel were dumped in and leveled off, and as a peace offering to the disappointed children, a substantial platform was erected and for next summer there will be a better swimming hole than ever before.

At the annual meeting of the Quinebaug Lodge, A. F. & A. M., the following officers were elected for the coming year: W. M., William E. Moss; S. W., Allie S. King; J. W., Edwin S. Phillips; treasurer, Lucius P. Merriman; secretary, E. Ray Sherman; trustees, Archibald Macdonald, George E. Brousseau, George P. Miner; S. D., Thomas Bell; J. D., James H. McCulloch; S. S., G. Stanley Shaw; J. S., Edward deCarlo; marshall, George P. Miner; chaplain, Daniel B. Gilbert; organist, Ralph E. Thurston; tyler, Charles M. Nichols.

With the roll call canvass still incomplete, Putnam chapter of the American Red Cross reports the following collections: Ward one, Mrs. E. C. Morse, chairman, $80; Ward two, Miss Jennie Wills, chairman, $44; Ward four, Mrs. S. M. Wheelock and Mrs. Stett Macdonald, $50; Woodstock avenue, Miss Lucy Farrows, chairman, $30; business section, including Providence street, Miss Katherine Byrne, chairman, $103; total for Putnam, $407. Dayville branch—Mrs. William Reddy, chairman, $69; Thompson—Howe-Marot school (100 per cent. enrollment), $88; Thompson Village, $88; East Thompson, $18; Miss Harriet Lewis in charge of the above, $194. Grosvenordale, Wilsonville, Fabyan and West Thompson with Mrs. Dyer S. Elliott, chairman, $109. Total so far received $778. Pomfret and the Woodstocks have not yet been reported.

If anyone has been missed, donations may be sent to any of the above named ladies or to George W. Baker, chairman of the Red Cross, or to Mrs. M. F. Keyes at Pomfret or to Mrs. George M. Sampson at Woodstock.

Mrs. Beatrice Wilbur, a teacher at the Israel Putnam school, has been chosen as a delegate for the Putnam and Thompson teachers district to represent this district at the annual meeting of the State Teachers' association which is to be held at New Haven on Saturday, December 17th.

The girl scouts are to have an interesting meeting Tuesday afternoon at the home of Mr. and Mrs. Alexander Maitland. Miss MacDonnell, a trained nurse from Connecticut Agricultural college will give a demonstration of the duties of a nurse. The membership of the scouts now number fourteen and have made some interesting plans for the future.

The auditorium at the Second Congregational church was filled last night for another of the Friendly Evenings. The picture shown was made from the story of A. S. and A. M. Williamson, "An Increasing Purpose." There was music by a quartette composed of Miss Alice Stevens, soprano, Mrs. Mary S. Medbury, contralto, Ralph C. Jenkins, tenor and William Wheaton, bass, with Kenneth C. Sharpe at the organ. These Sunday evening programmes continue to grow in popularity.

Peter A. Gardner has finished the annual enumeration of school children. The number is 1,731 or thirty-seven less than last year, when the enrollment was 1,768.

The Wolf Den grange has elected the following officers for the coming year: Master, John Weatherbee; overseer, Fred Ash; lecturer, Lena L. Weatherbee; steward, Joseph Elliott; assistant steward, Andrew Amidon; chaplain, Annie Davis; treasurer, Howard White; secretary, Addie Hutchins; gatekeeper, John Ash; Pomona, Elizabeth Bennett; Ceres, Bernice Thornton; Flora, Fannie Fuller.

There is to be a special town meeting on Thursday in the town of Thompson to elect by ballot two selectmen to fill the vacancies left by the death of Wilfred Bellerose and the resignation of Charles V. Chase. A most unusual situation was created in Thompson. A few days after Mr. Chase resigned as selectman to accept the town treasurership left vacant by the resignation of Dyer S. Elliott, Mr. Bellerose died after a short illness.

Mrs. Catherine Kerrigan with her daughter, Helen, of Wellesley, Mass., have been visiting her parents, Mr. and Mrs. Richard Gibney, of Bellevue street.

Mr. and Mrs. Jacobs and two children, of Providence, have been visiting Mr. and Mrs. E. J. Carpenter, of Killingly avenue.

Mr. and Mrs. Robert Chadwick have returned from a visit with relatives in North Attleboro, Mass.

Mrs. Jacob Rosenwald, of Main street, has returned from a visit with relatives in New York city.

Ralph E. Gahan is a patient at the Day Kimball hospital where he recently underwent an operation. He is maning a good recovery.

Miss Beatrice Garceau has resigned her position with the Perkins, Strongman and company of this city, to accept a similar one with the Powdrell and Alexander company, at Danielson.

Mrs. Clifford Bowen has returned from a visit with her parents in New York city.

Mrs. Charles E. Searles, of Thompson, is the guest of her sister, Mrs. Frank Dearington, at Melrose, Mass. Later she will go to Florida to spend the winter.

Mr. and Mrs. John R. Stromberg have been entertaining Miss Florence Cobb and Miss Elizabeth Allen, of Worcester, Mass.

Winifred C. Brown, of Brooklyn, N. Y., has been appointed administrator of the estate of Harriet G. Brown, late of Putnam, by Henry N. Benoit, judge of probate.

JEWETT CITY

TROUBLEMAN MADE TROUBLE BUT HE NEVER GUESSED IT

(Special to The Bulletin)

JEWETT CITY, Dec. 5—The fire alarm at about noon sent the townspeople to doors and windows, and as the whistle registered 31 the first time, those who could, ran to Mathewson street, between Soule street and Tracy avenue. But as several other toots of varying numbers followed, it was learned that a telephone lineman had inadvertently set off the alarm, while working on a Main street pole. The joke of it was that the lineman was not aware that he had set off the alarm, and remarked "Guess there must be a fire somewhere!"

Finn's tonight, the wonder picture, Ben Hur. Special orchestra.—Adv.

MATHEWSON, NOT BACKUS, REACHED MARIETTA FIRST

The folowing has been received from 514 Washington street, Wellesley, Mass., under date of Dec. 3:

In the Bulletin of yesterday, under the caption "What do you know of Eastern Conn" is the question: "Who made the first surveys of Marietta, Ohio?" The answer is James Backus, one of the first emigrants to the Ohio river country.

I have before me, on my desk, a survey of the state of Ohio that takes in Marietta and adjoining country, made by Jeffery Mathewson, before 1790. Mr. Mathewson had charge of the survey and he lost half of his men the first winter by Indians. His headquarters were at Bellepre, south of Marietta.

I am enclosing you a letter from him to his future father-in-law sent by hand of Hon. Mr. Chushman, dated Aug. 30, 1791, arriving in Scituate, R. I., Oct. 6, 1791. There are several other letters that have the postmark in the corner "Marietta—Paid 25". These letters are several years later, 1796.

James Backus may have been in Marietta before this time, if so in order to be before Mr. Mathewson he would have to arrive there in the year 1786. Very truly, George A. Ross.

We live on the homestead of the Mathewson family in Lisbon, part of each year and the above mentioned Jeffery Mathewson is the great-great-grandfather of my daughter, Miss Kate Mathewson Ross.

Wellesley is the family's winter home.

WEDDING

Barber-Morgan

At the Baptist parsonage, Saturday afternoon at four o'clock, Rev. E. E. Scates united in marriage Ethel T. Morgan, daughter of Daniel and the late Carrie P. Morgan and Floyd C. Barber, son of Mr. and Mrs. Charles A. Barber of Griswold. The double ring ceremony was used. The bride wore a maroon georgette dress, with gold lace trimmings, and hat and coat to correspond. Mr. and Mrs. Barber went to New York and other points of interest, for their honeymoon trip. On their return they will reside in a newly furnished home on East Main street. The bride is a graduate of Riverside Grammar school and the Jewett Business college, Norwich. She is a member of the Baptist church and of Pachaug grange. She has been employed in the Ashland Cotton Co. office for several years. Mr. Barber is a member of Undaunted lodge No. 34, K. of P. Court Griswold F. of A. and Pachaug grange. He conducts a garage on Mathewson street. Both young people are well-known and will have the best wishes of a host of friends.

Several telephone lines were down in Glasgo and Voluntown, as the result of the wind and sleet storm Sunday.

Miss Dorothy Paul is receiving the donations in Jewett City to the Sanatorium Holiday fund.

Two Jewett City girls attending Brown university are becoming known for their musical ability. Emma Dearnley has been invited to sing in the Central Baptist church choir. Ellen Prior is a member of the chapel choir and of the Girls' Glee club.

A most unusual sight in the sky Monday was two rainbows—one in the morning, and the other in the afternoon. And with little or no rain, and very obscure sunlight.

CENTRAL VILLAGE

Before C. B. Montgomery, justice of the peace, the civil suit, Miller vs. Knox was withdrawn Monday morning by Attorney Joseph P. Smith attorney for Miller.

Old Santa Claus has arrived at the stores, dumped his load and trotted away until later in the month.

The Daughters of Rebekah met in Odd Fellows' hall Friday afternoon.

STONINGTON

Monday morning at 7.15, there was a second anniversary mass of requiem for Mrs. Mary King, in St. Mary's church, sung by Rev. E. A. Cotter. On Thursday at 8 a. m. their is to be a high mass, it being the Feast of the Immaculate Conception and a holy day of obligation. Friday there is to be an anniversary mass for Mrs. Marie Williams.

Real estate transfers in the town of Stonington for the week ending December 4th were: Anna Land, William H. Schmidt to Russell W. Potter, house and lot on Washington St., Mystic.

Southern New England Conference association of Seventh Day Adventists, Inc., to Southern New England Conference association of Seventh Day Adventists, land and church building in Lester avenue, Pawcatuck.

Maud E. Hayes to Charles T. and Florence Willard, interest in house and land in Stonington.

Marie G. Schriver to Bankers' Discount Corp. of Worcester, Mass., lots on Oak Hill Gardens plat, Pawcatuck.

Mason Island Co., to Richard Margaret Borough, Brooklyn, N. Y., lot No. 77 on Mason's Island.

Arthur G. Smithurst to Standard Oil company of New York.

Mary E. Keleher to Annie M. Purtill, house and lot, West Broad St., Pawcatuck.

Joseph N. Hurlbert to D. Everett and Arzella Hoxie, lot at Wequetequock.

Amos M. Gallup to John L. Smith, Brooklyn, N. Y., house and land at Quiambog.

Nannie P. Coogan of Bronxville, N. Y., lot 104, on Masons Island.

Mrs. T. W. Cutler has returned from a visit of a few days in New York.

Miss Francis Joseph of Connecticut college spent the week-end here at the home of her parents.

The meeting of the Junior O. U. A. M. was held in Forts hall Friday evening.

At the meeting of Barbara Frietchie council, No. 2, D. of A., in Fort's hall, Monday evening, each member brought a donation for the sunshine box. A social hour with dancing and refreshments followed.

Saturday at 1 p. m. the Neptune Fire Engine Co., and the pumper of the Stonington fire district answered a call for a fire in the American Velvet company plant, when the firemen arrived the blaze had been put out by the sprinkler system in the mill, the damage being small.

At a meeting of the junior class of Stonington high school, Friday, Walter Reardon was selected as editor and Miss Ruth Niles as assistant editor of the Brown and White, the school paper. This class will have entire charge of the Christmas number.

The derrick barge of Robert Davidson of Groton was towed in from Noank Friday, and tied up at the old steamboat wharf. She will be used to put down the new marine railway of Kenyon & Co., and to lift the fishing power boat "Lindy" overboard, so that the latter can go into commission.

The December business meeting of Neptune Hose company was held in their rooms Monday evening.

Saturday evening Stonington band celebrated the 15th anniversary of its organization in the hand rooms in the Perry building on Hancox street with a chowder and smoker. The officers are: President, Joseph Cunha; secretary, George G. Francis; treasurer, Joseph M. Perry; leader, Joseph M. Perry; assistant leader, Joseph Cunha.

Mr. and Mrs. John Archer of Hartford are guests of friends in town.

PLAINFIELD

Mr. and Mr. and Clifford Allard and daughter spent Saturday in Providence.

Robert Florence, Jr., of Providence, spent Sunday with his parents, Mr. and Mrs. R. Flower of Plainfield.

Mr. and Mrs. Everett Dawley and family were at Voluntown for the week end.

Miss Marion Dodge is visiting her mother Mrs. Lottie Dodge.

Mrs. Marden Prentiss of Storrs spent the week end at the home of his father, Rev. William C. Prentiss.

The consecration meeting of the Christian Endeavor was held in the vestry of the First Congregational church. Subject, What is Prayer? Leader, was William Hall.

The Sunday morning service of the First Congregational church, Mrs. Willard L. Beard of Foo Chow, China gave a very interesting talk on conditions in China. Victor Davidson of New Castle on Tyne, England sang a solo.

Miss Iona Barstow, a student nurse at Norwich state hospital was home Sunday with her parents, Mr. and Mrs. Roy Barstow.

MYSTIC

As Sunday was Golden Rule Sunday, a good offering was taken at the Baptist church Sunday morning after a most eloquent sermon by the pastor on the subject. A report of the amount of pledges received by those who visited the homes of numbers was given. The number who have pledged weekly is 150, increase of 18 and the amount pledged for current expense and benevolences has increased.

The Golden Rule class of Old Mystic Methodist church is to meet with Mrs. Herbert Pierce this (Tuesday) evening.

Mr. and Mrs. C. C. Dodd and daughter Ruth were in New London Saturday.

Mr. and Mrs. Joseph Desley called on Mr. and Mrs. Halsey Packer in New London Saturday.

Mrs. Louis P. Allyn has been confined to her home by illness for nearly two weeks.

Frederick Startz motored to New Haven Saturday. Mr. and Mrs. Emil Wydler and little son returned with him to visit relatives here.

Clarence Bliven of Hartford spent the week end at his home here.

Mr. and Mrs. Samuel Higbee were in New London Saturday.

Charity chapter O. E. S. sewing society met with Mrs. Percy Palmer in Noank during the week. Seven tables of whist were filled. The prizes were taken by Mrs. Viola Chapman of Groton and Mrs. Howard Palmer, of Noank.

Mrs. Robert Bradley and granddaughter Arlene Leonard have returned from a visit in Cranston and Westfield, N. J.

Mr. and Mrs. Alexander Taylor and daughters Lucy and Mary, Mrs. Fannie Trevena and daughter Jennie were in New London Saturday.

Rev. Gurdon P. Bley of Norwich Town preached in the Congregational church Sunday morning in exchange with Rev. F. G. Chutter, Mrs. James W. Jackson sang the solo, Save Me.

J. Elliot Enneking spent the week end in Springfield, Mass.

The economics committee of Mystic grange, Mrs. W. A. Main, chairman, held a whist in Grange hall Saturday evening. Nine tables were in play. The prizes went to Mrs. C. C. Dodd, Albert Neff Jr., W. L. Main and Mrs. H. S. Reeves.

The house of Mrs. S. Frank Dickinson on East Main street is being renovated and painted.

Mr. and Mrs. Albert B. Dibble with their daughter Annie, of South Windsor, have come to spend the winter with their son-in-law and daughter, Mr. and Mrs. T. Brooks.

Mrs. Ida Norman and son James called on their aunt, Mrs. E. W. Whiting Saturday.

Joseph Roux has returned to Willimantic after a stay of several days in the village.

The meeting of the Altar chapter of St. Mark's church has ben postponed to Monday evening, Dec. 12.

Alfred Noyes is ill at the home of his uncle Ira F. Noyes.

Funeral services for Loretta Teresa three months old daughter of Abdias E. and Alida Rattelle Blanchet, were held at the home of the child's parents Sunday afternoon at 2 o'clock. Burial was in St. Patrick's cemetery.

Howard Duell of Hartford spent the week end with friends here.

Mrs. Frank Herrick of New London is visiting her aunt, Mrs. E. V. Whiting.

Mrs. Henry Chesebro of Pearl street will lentertain the Plus Ultra class of the Old Mystic Baptist church this (Tuesday) evening.

The residence of Charles E. Wheeler is receiving repairs and painting.

Mr. and Mrs. John Jones, Mr. and Mrs. William Van Pelt, Margaret Van Pelt and Marvin Jones spent Saturday evening in New London.

Mr. and Mrs. Lloyd Taylor and children spent Sunday with Mr. and Mrs. Walter Taylor, of the Anguilla district.

The December meeting of the League of Women Voters is to be held today (Tuesday) at 3:30 at the home of Mrs. William White. After the business session there will be discussion of national and international affairs by members, under the leadership of Mrs. Carl C. Cutler.

Mr. and Mrs. Harry Cook, Mrs. Eva Burdick and Miss Ethel Burdick spent Saturday evening in Westerly.

Mr. and Mrs. Floyd Rusell have gone to Tampa, Fla., to remain until May.

STAFFORD

Mrs. Nella R. Weston and Miss Mary Ford were guests recently of Miss Ford's brother and sister-in-law, Mr. and Mrs. Ford of Holyoke.

Mrs. Lambert Ferry and son William, of Brimfield, have been guests of Mrs. Mary Shaw and Mr. and Mrs. J. M. Dimmock.

Willard Rhodes of Malden has been the guest of his parents, Mr. and Mrs. George Rhodes.

Miss Pearl Newill has been the guest of her aunt, Mrs. M. E. Converse.

Rev. Edward E. Eno of Hampton, N. H., spoke at the Baptist church Sunday morning and evening of last week.

Rev. John Cameron spoke at the Baptist church Sunday morning.

Mrs. Laura Ellis of Springfield is the gdest of Mrs. Mary Shaw and Mr. and Mrs. J. M. Dimmock.

Mrs. Charles H. Ruffer is visiting her daughter, Mrs. Frank Clark in Glastonbury.

Miss Elsie Phillips of Woodmen, Long Island, has been visiting her parents, Mr. and Mrs. Charles H. Phillips.

Harrison Moseley, of Boston, Mass., has been the guest of his grandfather, Russell Colburn.

Mr. and Mrs. Charles H. Phillips, Miss Elsie Phillips, Mr. and Mrs. Herbert Phillips and Mr. and Mrs. Norman Phillips were recent guests of Mr. and Mrs. Roy Guyer, at Storrs.

Stomach out of order?

Don't dose yourself with dangerous drugs. A teaspoonful of Pepsinic Seltzer in a half glass of water sweetens the stomach at once, corrects the acid condition that prevents digestion of food, expels distressing gas. There's no other product like Pepsinic—none that acts so quickly—none so safe. Pepsinic positively will not affect the heart. Pleasing to take. Buy from your druggist. 25c, 50c, $1.00 sizes. Or send us 8c in stamps for trial size sample.

Pepsinic Seltzer Co., Worcester, Mass.

PEPSINIC SELTZER

THE SELTZER THAT WON'T AFFECT THE HEART

Infant Care

Mothers, you can't start too early to establish a child's serene and tranquil disposition. Even an infant can have a happy, fretless state of uninterrupted health. What will help do this? A simple, purely vegetable product as old as you are: plain Castoria.

A few drops of Castoria will settle all uneasiness in a jiffy. Will dispel colic or ward off constipation; and just as surely check diarrhea.

In real sickness, call a physician. But many physicians urge only Castoria for those little childish disorders that need nothing more. You need never be afraid to give pure Castoria. It is safe and perfectly harmless, for it contains no paregoric, no opiates, no dope of any kind. At least, this is true of the genuine Fletcher's Castoria*—and that is the kind doctors tell you always to buy.

Fletcher's Castoria is fine for any child. All children love to take it. Delicious tasting, and as good as it tastes. Just look for the Fletcher signature on the package and you will know you have the genuine and pure Castoria.

*SPECIAL NOTE: With every bottle of genuine Fletcher's Castoria is wrapped a book on "Care and Feeding of Babies" worth its weight in gold to every mother or prospective mother.

Children Cry for

Fletcher's CASTORIA

GENERAL ELECTRIC Refrigerator

For the Holiday Season and all the days to come

The great gift—the rare gift—is the one that keeps on giving—that keeps on pleasing day after day, year after year. Simplified Electric Refrigeration holds in store so many good things for the days to come. New, surprising delicacies that everyone enjoys. New pleasure in entertaining guests. Simplified planning of meals. Carefree conveniences that so many other homes now enjoy.

Give your family a General Electric Refrigerator—give it with the assurance of quality which its world-known name alone can bring. Order it now—and have it installed for Christmas.

City of Norwich Gas & Electric Dep't.

Showroom 34 Shetucket Street

"AT YOUR SERVICE"

'PHONE 3070

THE PORTEOUS & MITCHELL CO.

THE STORE OF ABUNDANT STOCKS

Christmas Shopping Headquarters

THE STORE OF VARIED ASSORTMENTS

Santa Claus in Large Window

Santa Claus will be in his work shop in our large window every day until Christmas. Morning hours: 10:30 to 11:30—Afternoon hours, 3 to 5 o'clock. Bring the children to see him.

Gifts Men Like

Any Christmas gift purchased in our "Men's Store" is sure to please as our stock of Furnishings has been selected by men who know what will please men. Here are a few suggestions from our "Men's Store:"

MEN'S "PHOENIX" Silk Hosiery

2 for $1.00

Men's "Phoenix" Silk Hosiery, a big variety of the newest ideas in fancy hosiery (packed two pairs in a Christmas box)—extra special value at 2 pairs for $1.00, regular value 75c a pair.

Boys' Neckwear At 50c

Boys' Four-in-hand Neckwear, just the right patterns for boys—at 50c each.

Boys' Shirts At $1.50

Boys' Shirts of fine Broadcloth and Madras—collar attached style—extra good value at $1.50.

Boys' Pajamas At $1.50

Boys' Outing Flannel Pajamas, "Universal" make, all sizes—extra good value at $1.50.

BATH ROBES $5.00 to $22.50

Men's Bath Robes, a big assortment, including Beacon Blanket Robes, Silk and ombre Robes, with slippers to match—at $5.00 to $22.50.

HOUSE COATS $5.00 to $15.00

Men's House Coats, of Silk, also in double-faced materials, in oxford and other dark shades—at $5.00 to $15.00.

Men's Neckwear 50c to $2.50

Men's Neckwear in all the newest effects, in stripes, checks and mixtures (including Cheney Bros. Silks)—at 50c to $2.50.

Men's Hosiery 50c to $1.00

Men's "Phoenix" Silk Hosiery, also Silk and Wool, in fancy stripes, checks and plain colors—at 50c to $1.00.

Men's Gloves $1.75 to $10

Men's Gloves, for driving or for dress occasions, in gray suede, pigskin and mocha — fur lined, wool lined and silk lined—at $1.75 to $10.00.

RAIN COATS $4.95 to $13.50

Men's Rain Coats and Slickers (a practical and acceptable gift)—at $4.95 to $13.50.

SHEEP-LINED COATS At $13.50

Men's Sheepskin lined Coats (an acceptable gift for the outdoors man)—at $13.50.

Men's Sweaters $2.95 to $8.50

Men's Sweaters, Coat style and Pull-overs, fancy designs and plain colors—at $2.95 to $8.50

Men's Mufflers $1.00 to $6.00

Men's Mufflers, imported Scotch and Wool mixtures, Crepe Silk, Scotch Wools, Radium Crepe—at $1.00 to $6.00

Wind Breakers $3.95 to $8.50

Men's Wind Breakers and Beach Jackets, a good assortment — at $3.95 to $8.50.

NIGHT SHIRTS $1.50 to $2.50

Men's Night Shirts in Outing Flannel and Muslin, a good assortment—at $1.50 to $2.50.

MEN'S PAJAMAS $1.50 to $2.50

Men's Pajamas in Outing Flannel, Broadcloth, Radium and Madras, the well known "Universal" make—at $1.50 to $2.50.

Men's Belts At $1.25

Men's Belts, with initial buckles (a good gift article)—at $1.25 each.

Men's Shirts $1.95 to $8.50

Men's Shirts, neckband and collar attached styles. Materials are Broadcloth, Madras, Rayon and Silk — at $1.95 to $8.50.

Garter Sets 50c to $1.50

Men's Suspender and Garter Sets, a good assortment of styles —at 50c to $1.50 a set.

(All Christmas Goods boxed upon request)

Christmas Gifts for Boys

If you are considering a gift for a Boy, you'll find our Boys' department a great help in making a satisfactory selection.

Boys' "Tims", all Wool Knitted Caps, in Christmas boxes —at $1.49

Boys' Neckwear, stylish effects—at 50c and 35c

Boys' Blouses, new styles—at.. 95c

Boys' Shirts, white and colored —at ..... $1.49 and $1.00

Indian Chief Outfits $1.95

Boys' Cowboy Outfits $1.95

Boys' Baseball Suits $1.95

Boys' "Raynsters," best black Rubber Coats, sizes 4 to 18.. $4.59

BOY SCOUT SUITS

If your Boy is a Scout make him happy with a Scout Suit. We are the authorized local agents for the Boy Scouts of America.

Sweaters for Gifts

A MOST COMPLETE LINE

Children's Sweaters, Coat and Slip-on styles—at $2.95 to $4.95

Boys' Sweaters, a good assortment of styles—at $2.95 to $4.50.

Boys' Lumber Jacks, best quality, sizes 6 to 18—at $6.95.

Women's and Misses' Slip-on Sweaters—at $1.95 and $2.95.

Women's Coat Sweaters, a good assortment—at $2.95 to $6.50.

1790 1927

Norwich Bulletin and Courier

Entered at the Postoffice at Norwich, Conn., as second class matter.
Telephone Calls:
Bulletin Business Office 480
Bulletin Editorial Rooms 35-2
Bulletin Job Room 35-3
Willimantic Office, 854 Main St. Telephone 1121-2

137 YEARS OLD

Printed every day in the year except Sunday.

Subscription price 12c a week, 60c a month $6.00 a year.

Members of The Associated Press

The Associated Press is exclusively entitled to the use for republication of all news despatches credited to it or not otherwise credited to this paper and also the local news published therein.

All rights of republication of special despatches herein are also reserved.

Norwich, Tuesday, Dec. 6, 1927

Daily Average Circulation
WEEK ENDING DEC. 3, 1927:
13,456

CAN STRIKE BE ENDED?

There hasn't been anything to indicate an early end of the strike in the soft coal region of Pennsylvania and neighboring states where production has been greatly decreased since the first of April. The desire of the miners to have it terminated was recently indicated by the appear which was made to the president.

With Secretary Davis of the department of labor calling into conference certain heads of the union miners and getting in reports from department conciliators who have familiarized themselves with the conditions in that field it is possible that it will be found feasible to advocate a meeting of the miners and operators that will open the way to an understanding.

From the previous declarations of the operators it seems to be firmly established that there is no possibility of an agreement that will mean a revival of the Jacksonville terms. Insistence upon those has been the obstacle in the way of an understanding since that agreement expired. Inability to compete with the many mines which are being operated on so much more favorable terms makes it impossible for the operators who formerly agreed to those terms to renew them. Even some which started in to carry out the Jacksonville terms were obliged to close their mines because of the competition from the non-union mines. That reason is stronger than ever today with such mines able to meet the public demands for soft coal even though the strike has been in progress for eight months.

This situation indicates that conditions in that region are such that pressure cannot be exerted. Nevertheless the desirability of ending stalled production if there is a willingness on both sides to come to an amicable understanding must be apparent and it is entirely possible that the secretary of labor will be able through his conferences to set in motion the machinery that will result in a new agreement in accordance with the conditions and facts as they exist today. Results will depend upon the character of the encouragement he gets.

WHEN ALIENS REENTER

Aliens who come to this country frequently desire to return to their former home. Those who go with the idea of remaining there have nothing to think of in the way of papers which will permit them to return. But those who intend to come back here must take precautions to obtain re-entry permits if they are to avoid the quota provisions of the immigration law. Even though they have lived in this country for a considerable time, aliens must protect themselves and unless they do so they fall into the same class as other aliens who are seeking entrance for the first time. This means delays in many instances for the quotas from many countries are constantly jammed, it is necessary of course for them to show that they were originally lawfully admitted to the United States, in other words if they comply with the requirements of the immigration law concerning visits to other countries they can expect no difficulties. There must be compliance with the same as at the time of admission if obstacles are to be overcome for not only are re-entry permits obtainable but extensions are also possible.

Not all who apply are able to meet requirements, as is shown by the report for the last fiscal year which reveals that there were over 112,000 who sought re-entry permits from the immigration bureau. For the most part they were granted but there were 5,[illegible] which were denied. Of the applications which were approved there were 9,110 which were later granted extensions.

How many handicapped themselves through failure to find out and meet the requirements concerning permits is not known, but such instances occurred and were probably dealt with in keeping with the requirements of the law. Even those who overstayed and failed to get extensions learned that negligence in that respect meant.

SCHOOL CNSTRUCTION

Keeping school facilities up to requirements with the many extras which are constantly being called for these days is no small problem in any community, but big as it is in cities and towns which are steadily growing it is all the greater in the larger cities.

New York has been experiencing much difficulty in keeping up with the demand for new public schools. It has not been able to build schoolhouses fast enough to supply the needs even though construction is always underway, but now the surprising decision has been made to stop all work of this kind in order that investigation may be made of the charge that faulty construction has prevailed.

Such complaints must of necessity get attention. They ought not to be neglected, but it is a question whether it is a wise move to end all construction work until after an examination has been made of all the school buildings built within the past ten years. When it is realized that this means looking over 256 schoolhouses for the purpose of finding flaws if such things exist it means that a considerable amount of time is going to be required. How long it will take is uncertain. If the examiners find it necessary to spend a day at each schoolhouse in search of faults it is going to mean the best part of a year before such examination will be completed, and if construction is going to be held up all that time it is going to mean a tremendous waste of precious minutes in providing adequate seating capacity for the school children of New York.

It isn't possible to build schoolhouses in a day. It is possible to carry on investigations while construction is underway and by carefully scrutinizing the work in progress it will be possible both to check up on existing structures as well as keep close tabs upon the new ones. But why shouldn't the school authorities know about the condition of the existing schools without stalling all progress to make up for apparent slackness in the past? Faulty construction is bad. It should never have been allowed but after the delayed construction and the investigations will the schoolhouse building work be surrounded by any better oversight in the future? It is too important and expensive to be neglected.

REBUKE TO LAFOLLETTE

After the death of the older LaFollette there was much speculation as to whether his political machine in the state of Wisconsin could be held together. He was a dominant factor in that state. Such was not conceded to the younger LaFollette who had been understudying his father. There were expressions to the effect that the young man could not maintain the control, that he hadn't got the following and that he didn't possess the influence.

With the election of the son to the senate there was provided an opportunity for testing out the situation. There have been indications that the prediction was well founded for LaFollette influence has waned; but probably the most important disclosure in that respect has been furnished by the action of the state central committee in Wisconsin in electing a national committeeman and committeewoman by the regular republicans of that state over the LaFollette candidates. It was a significant victory which was even carried to the point of giving endorsement to the Coolidge administration.

Probably one test is not enough on which to base a positive decision, but there is significance attached to it which cannot be disregarded. Young LaFollette is of course playing with the insurgent republicans. He is taking the attitude of a trouble maker and an opponent of the administration and it is not to be overlooked when one of his effective rebukes comes from his own state. It is quite evident that things are not what they used to be in Wisconsin. LaFolletteism as expounded by the son has suffered a rebuke on its own stamping ground.

READING'S REVELATION

Reading, Penn., has been going through an experience not so different from a number of other cities except it be as to the actual circumstances. That city has had a contested election resulting in a recount with the result that the city treasurer who was declared elected by 74 votes has now been counted out by 886. Reading has had a chance to see what uncertainties prevail where ballots are used in contrast to the accuracies of the voting machines.

But in addition to this Reading has had a situation called to its attention which gives it cause for serious thought. The city treasurer who was counted out made the declaration during those days he thought he had been elected that the salary for the office was too great. He pointed out that the fees that are paid to that official he receives about $20,000 a year. This is within the law but it was maintained by the would-be treasurer that it was unreasonably high and because it was he would accept only $6,000 of it. That he regarded as sufficient for handling the duties of the office.

The recount means that another will be the city treasurer but it also means that Reading will not benefit by that uncollected $14,000 in the treasurer's salary as had been promised. The elected official is going to take all he can get under the law. He has that right and will be doing nothing illegal in collecting all that is provided for in the law but in view of the fact that they have had their attention called to this matter what is going to be the reaction of the people of that city and the people of that state, since it is under a state law that the official's pay is fixed?

EDITORIAL NOTES

Can you picture young America complaining about the snow? No chance!

"Pork Lower." This headline probably refers to price, but there may be a new undershung model.

With farmers raising greater crops on less land in 1927, intensive farming must be striking its gait.

The man on the corner says: The fellow with the hoe has given way to the chap with the snow shovel.

Bear in mind to get a sufficient supply of tuberculosis stamps, but don't try to use them for postage.

The one trouble with the football season is that there isn't a final contest between two teams made up of the 22 all stars.

Perhaps Colonel Forbes is going to do all he says but producing the proof of Dr. Cook's discovery of the north pole would be a great beginning.

Some of the old timers are wondering who would have been the first to drive a sleigh up to Adam's tavern if the offer of previous days still held good.

WASHINGTON AFFAIRS

(Special to The Bulletin.)

WASHINGTON, D. C., Dec. 5—A get-together of New England states to protect their common interests seems to be the order of the day. An instance was shown this week, when a delegation of New England men appeared at the white house to urge President Coolidge to recommend an appropriation of $300,000 for the purchase of lands in the White Mountain region, not coming under the Weeks act, but as a protection against floods that would be still more dangerous, if timber was cut from certain tracts along rivers. The land is far up in New Hampshire near Waterville, and the purchase has been recommended by Col. Greeley of the forest service. Not only New Hampshire and Massachusetts men appeared but Connecticut was represented as well, by Charles W. Whittlesley of New Haven, who said the chamber of commerce had sent him to represent it, not only because the measure was a good one, but because Connecticut desired to show how heartily it would cooperate with New England states, when state interests required federal aid. The delegation was presented to the president by Senator Gillett of Massachusetts, and was headed by Philip Ayers, state forester of New Hampshire. The measure has the backing of many chambers of commerce and also of the New England council.

Mr. Whittlesey said Connecticut was deeply interested in preservation of New England forests and the conservation of timber that protected the head waters and surounding country of rivers having their source in the White Mountain region.

President Coolidge is said to have appeared sympathetic with the measure, but made it clear that it was not a matter on which he could act, as it was in the hands of Director Lord of the budget. Members of the delegation then saw Gen. Lord, and the matter of the purchase will be considered by him.

Apparently the New England delegation will stand together for improvement of waterways and harbors, for a tax rate that will be of benefit to that section and by organization and banding together make a strenuous effort to break the trend of the south and west towards measures and policies detrimental to New England's industrial and business interests. The removal of many textile mills to the south, and the tendency of certain groups of men from those sections to work together for local interests regardless of what the effect will be on New England, has roused a sentiment among congressmen and senators, that promises much good to the New England states, which have been hard hit for several years.

The Connecticut delegation in congress is one of the best "working" delegations in congress. Rarely are they found wide apart in their views and as a result, Connecticut's interests are well and ably protected.

Floor Leader Tilson has his plans well formulated, and is being stoutly supported by his colleagues. Whether or not all the proposed reforms and reductions of committee can be brought about is doubtful, but it is certain a long step will be accomplished in doing away with a number of useless committees, thus saving both expense and acquiring more rooms for clerical work.

A speaking knowledge of foreign languages is a tremendous advantage to a senator or member of congress, even though the average foreign official coming to Washington has some knowledge of English. Connecticut stands near the top in that line, through Senator Bingham whose Spanish is as fluent as his English. He also has a speaking knowledge of French. We all remember how a few years ago, Senator Bingham was able to make a speech in Spanish, when a visiting delegation came to Washington. And he did it in good style. Yet, a recently arrived diplomat from foreign shores remarked this week that he found four women to every one man in Washington social circles, who spoke French fluently. The average diplomat coming over here has an excellent knowledge of English and speaks it fluently, but the American people do not put languages in the front rank of education, and as a result, our members of foreign affairs committees, our secretaries of state and persons who mingle officially with foreign diplomats must accept the language of their own country as the only means of conversation or study of diplomatic communications. There are some exceptions, however, of which Senator Moses is a notable one. The senator speaks French fluently, and diplomats hail him with delight, when they meet him officially, as a member of the foreign relations committee, or meet him at social functions. Mrs. Gillett, of Massachusetts, wife of the senator from that state, speaks French with the ease and fluency of a native and is in great demand to meet foreign dignitaries, not only because she can converse with them in their own language, but on account of her personal charm. Mrs. Rogers, member of congress from Massachusetts is also a fluent French conversationalist, having received part of her education in the schools of France.

New prospective troubles are looming in the path of the democrats, as congress convenes and the presidential conventions are drawing near. There is a well grounded rumor here that Senator Tom Teflin of Alabama, widely known as the longest winded speaker, the most frequent speaker and the most persistent twanger of anti-republican harp strings to be found in congress, is to turn his guns on his own party, if they persist in booming Governor Smith for the presidency. Heflin is so dry that his words rustle like oak leaves in the winter. Heflin is such a severe Protestant that the very mention of Roman Catholics brings from him a tirade equaled only by his daily tirades against the republican party. Now Heflin threatens, so it is reported, to head a third party ticket, with democrats the target. If that party nominates Governor Smith. Such a ticket would be anti-Smith, so bone dry that it rattled, and so pro-clan that it might be feared Heflin would appear on the floor of the senate clad in Clan garb.

Vice President Dawes, almost in the same breath that he proclaimed he was not seeking the presidency, asserted that on the women voters of the United States rests the success of the republican party next fall. "No one is better fitted to govern" said he at a recent republican gathering "than you women. Women make a lot of mistakes but never unless they think they are right." Mr. Dawes clinched his argument for women in the halls of government by openly declaring he endorsed the candidacy of Mrs. Ruth Hanna McCormick of Illinois for congressman at large from that state.

Today's Birthdays

Princess Shigeko Teru-No-Miya, eldest daughter of the emperor and empress of Japan, born in Tokyo, 2 years ago today.

Gen. Herbert M. Lord, director of the budget, born at Rockland, Me., 68 years ago today.

Charles S. Thomas, former United States senator from Colorado, born at Darien, Ga., 78 years ago today.

William S. Hart, one of the veteran actors of the silver screen, born at Newburgh, N. Y., 51 years ago today.

Tony Lazzeri, second baseman of the New York American league baseball team, born in San Francisco, 23 years ago today.

FAIRY PRINCESS STUFF

Fancheon propped the door open with one dispirited foot and languidly dragged her suitcase across the threshold into the cluttered third-floor back. Poppy rose like a radiant, though sleepy flower from the midst of the towsled bed.

"'Lo, Angel. Didja have a good vacation?" she asked.

"No," snapped Fancheon. "It was awful. Just awful!"

"Oh, come now, Fan. A vacation at home among your own folk couldn't be that bad. Why, if I could just go somewhere long enough to have a mother or a grandmother—or even a great-aunt—tuck me into bed one night I'd think I'd had a perfect time!"

"Poppy, it ought to have been wonderful—the most wonderful vacation in the world. Mom said when I was leaving she didn't think a girl could have had a better time. All the girls and boys I used to go to school with were home. Dates and parties every night. Jerry hanging around every minute planning things to do. But, oh gosh! I guess I am just the hankerin' kind." Poppy crept out of her nest and slipped an arm about the drooping Fancheon.

"Whassa matter, honey?" she crooned.

"Poppy, you know all the pretty clothes I had to go home in? That stunning rose taffeta, the silk little green suit, my orchid organdie? You know how I saved for centuries and went without everything to have all those lovely clothes straight from the city? Every one of 'em was bought just for—Jerry."

"Didn't he like 'em, the yokel?" demanded Poppy.

"Loved 'em. Raved about 'em. Said I was getting more beautiful every day. All the girls just purred with envy. I never was such a social success!"

"Well, then, for heaven's sake, why all the tears?"

"Oh-h-h-h Poppy don't you see? I got all those things to make myself into sort of a fairy princess—for Jerry. I wanted to make him think I was the most beautiful, the most desirable girl in the whole wide world. I thought all those lovely things would—be—my—trousseau."

"And he didn't prouose?"

"No, indeed. He never even said anything I could mistake for proposing. So now I am back here in Chicago with all these pretty things—and no place to wear 'em!" Fancheon subsided into tears. And Poppy wept with her. This was tragedy indeed.

Rain. Rain. Rain. Slosh, slosh went Fancheon's limp shoes on the wet pavement as she slopped dejectedly homeward from work. With her once crisp marcel spiritless streaks of straightness, her smart green hat a sodden pudding, she dragged herself into the corner grocery and bought her pint of milk, can of beans and bakery cookie supper. Blinking against the rain—and tears—she turned homeward. Home! What a word for the dingy third-floor-back, where you pushed aside the powder and lipstick to cook supper over an electric grill on the dresser top, and watched furtively both ways while you did hall bedroom washing on the sly.

A taxi slithered past and sent a spray of mud over her feet—her hose, and—woe of woes—her precious green suit. Fancheon choked back a sob, clutched her paper bag more closely and dashed across the street. As she reached her own flight of tall, unwelcoming stone steps the sodden bag gave way. Plop! Smash! Spatter! A pint of milk, mingling with rain water on the sidewalk—and on the front of her skirt.

Fancheon collapsed on the step and let the rain wash away the last vestige of her morale while she put her head down on her arms and wept. The offending taxi drew up almost at her feet. Steps, hesitating before her. Fancheon never budged. If a girl couldn't do a little crying on her own front doorstep without being stared at. Well—! A hand touched her shoulder gently. A voice, big, and rough and comforting.

"There, there, little girl. Don't cry about the milk. You sit right here and I'll run over to the store and get you another bottle and your mother won't scold you."

It was Jerry! Fancheon forgot the vanished marcel, the spotted green suit, and spilled milk, forgot everything except that it was Jerry. She opened her arms and wailed.

"Jerry. It's me, Fancheon. Oh, Jerry, take me—somewhere—anywhere where it doesn't ra-a-a-i-i-n." Jerry took her. Took her in his arms and all but carried her into the dim, damp hallway of her house.

"And to think," he murmured, his lips just above her ear, "that I was just going to leave the rubbers your mother sent at your house and go 'way, because I thought you were a sort of fairy princess who loved the white light and the gayety of the city and would just laugh at Jerry, living in a little old-fashioned town like Elmdale."

"And to think," thought Fancheon to herself, as she nestled closer, "that I was trying to dazzle Jerry into loving me. I should have known this fairy princess stuff wouldn't get by with a real flesh and blood prince like Jerry."—Chicago News.

Stories That Recall Others

The Criterion of Cleanliness

A teacher was trying to explain to Johnny what a mirror is.

"What do you look at when you get your face washed?" she asked.

"The towel," was Johnny's prompt answer.

The Singular Form

A young business woman bought a pair of hose recently. Later she discovered that one of them had a "run" and so she returned to the store to see if some adjustment could be made.

"You see," she explained to the adjustment clerk, "I have never worn these stockings. The thread isn't pulled anywhere; the run just started in the seam."

"That's all right, Girlie," answered the understanding clerk. "The fault is really in the hose."

What Do You Know About Eastern Connecticut?

Questions.

1—Who owns the crooked house on the Voluntown road near Jewett City?

2—Why is it crooked?

3—Who was the first comer to Norwich named Post?

4—When did English herring first come up the Thames?

5—Name five of the business or professional connections of Arthur M. Brown.

6—When was Windham settled at Willimantic?

7—Who was the first settler?

8—Where did he locate?

Answers will be found on Classified page.

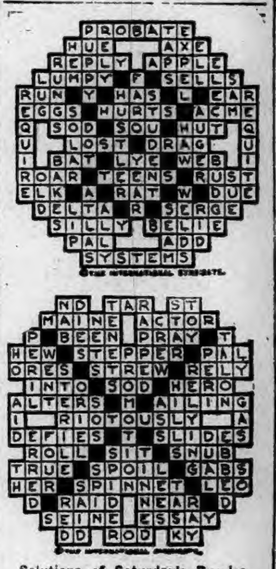

Solutions of Saturday's Puzzles

Today's Anniversaries

1608—Gen. George Monk, who restored the Stuart dynasty in England, born. Died in London, Jan. 3, 1670.

1798—Turin and Piedmont were released to the French by the king of Sardinia.

1813—The Prince of Orange was proclaimed sovereign of the United Netherlands.

1852—British government announced its recognition of the re-established empire in France.

1869—A bill granting suffrage to women was signed by the secretary of Wyoming territory.

1895—The Cuban insurgent leader, Riux, was sentenced to life imprisonment at Havana.

1922—Tim Healy was inaugurated at Dublin as governor-general of the Irish Free State.

1925—Pope Pius bestowed the apostolic benediction of the Golden Rose upon Queen Elizabeth of the Belgians on the occasion of her silver wedding anniversary.

1926—King Ferdinand of Roumania was operated on at Bucharest, for an internal malady.

IN THE PUBLIC EYE

The man who faces the colossal task of estimating how much money will be required to keep Uncle Sam's affairs in good running order during the coming year is Gen. Herbert M. Lord, director of the budget, who today celebrates his 68th birthday anniversary. General Lord has held this position since 1922, when he succeeded Charles G. Dawes, who is now vice president of the United States. He is a native of Rockland, Me., and spent most of his early career in active newspaper work. At the time of the Spanish war he entered the United States military service. In time he became finance officer of the army after having served several years as assistant to Maj. Gen. Goethals, who held that post. As chief of finance of the war department he displayed abilities which led to his selection for his present position.

KIDDIES' COLDS should not be "dosed." Treat them externally with—
VICKS VAPORUB
Over 17 Million Jars Used Yearly

Peter is a Doubter.

Whene'er in doubt of what to do
Sit tight is my advice to you.
—Peter Rabbit.

Peter does have good advice once in a while. You see, Peter has learned much through experience, and experience is the greatest of all teachers. So Peter has learned that when he is in doubt what to do the wisest thing is to simply sit tight.

Another thing that Peter has learned is that he cannot believe everything he hears. So Peter is inclined to be a doubter until a thing is proved. He was a doubter now. His cousin, Jumper the Hare, had told him that he had heard from Chatterer the Red Squirrel that Sammy Jay said that Blacky the Crow had told him that Terror the Goshawk had come down from the North.

"I don't believe it," said Peter.

"What don't you believe?" inquired Jumper.

"That Terror the Goshawk has come down from the North so early in the season. It isn't time for him yet," replied Peter.

"Just the same I am going to keep my eyes wide open for him," replied Jumper. "I am more afraid of Terror the Goshawk than of any other enemy in all the Green Forest. I don't see why he doesn't stay up where he belongs. It is bad enough to be continually hunted by Reddy Fox and Old Granny Fox and Old Man Coyote and Yowler the Bobcat and Hooty the Owl, to say nothing of Shadow the Weasel. But all these folks belong here. They have to live, just as I do. But to have this fierce fellow come down from the North is a litt'e too much."

Peter wriggled his ears and scratched his nose. "True, Cousin Jumper," said he, "quite true. But, as I said before, I doubt if Terror the Goshawk has come down so early in the season. It may be that he will not come at all. I am told that the only reason he comes down here is because there isn't food enough to go around up where he belongs. Perhaps this year there will be."

"But didn't I just tell you that Chatterer the Red Squirrel said that Sammy Jay said that Blacky the Crow said that Terror is already here?"

"And didn't I just tell you that I doubted it?" replied Peter. "When I see him or meet some one who has seen him, I'll believe that he is here, but until then I have worries enough without worrying about Terror The Goshawk. Anyway, he won't see me if he is about."

"Why won't he?" demanded Jumper.

"Because," replied Peter, "I am going straight home to the dear Old Briar Patch and sit tight for the rest of the day. He can't get me in the dear Old Briar-patch and he knows it. He knows it, and he doesn't even try."

"But it is already beginning to be light," declared Jumper. "Suppose Terror should see you on the way to the dear Old Briar-patch."

"I don't believe it," said Peter

"I am not going to suppose anything of the kind," said Peter. "It is too early in the season for Terror to be down here and it will be time enough to worry about it when he does get here. I—" Peter never did finish that sentence. Before he could get the next word out of his mouth something happened.

(Copyrighted, 1927, by T. W. Burgess)

The next story: "Peter Is No Longer a Doubter."

Massachusetts automobile license tags for 1928 are to carry a small picture of a codfish, as a kind of trade-mark.

By your hands you are often judged
Don't let your's misrepresent you

Red, rough hands with ragged cuticle and "hang-nails" indicate neglect. No matter what they are called upon to do, hands should be white, soft, and velvety, and they *can* be if you will treat them nightly with Resinol. This soothing, healing ointment used by doctors for more than 30 years in treating skin troubles, softens and relieves the roughest, most irritated hands.

Rub Resinol in well and cover with old kid gloves. In the morning bathe with Resinol Soap and warm water. Dry thoroughly, and note the pleasing results. *Your druggist sells*

Resinol

666
is a Prescription for
Colds, Grippe, Flu, Dengue, Bilious Fever and Malaria.
It kills the germs.

An Electrical Gift

the Most Practical Gift of All

Just lower the rack to turn the toast. Big, besutiful and convenient. $6.00.

Westinghouse
TURNOVER TOASTER

Buy from one of these dealers.

CITY OF NORWICH GAS & ELECTRICAL DEPT.
NORWICH, CONN.

THE EASTERN CONN. POWER CO.
BALTIC, CONN.

THE EASTERN CONN. POWER CO.
DANIELSON, CONN.

THE EASTERN CONN. POWER CO.
PUTNAM, CONN.

Doctor Claims CAMPHOROLE Stops Agony of Rheumatism

How the New Discovery Brings the Marvelous Secret of a N. J. Doctor to Every Suffering Man or Woman.

Thousands are suffering from this horrible condition, which is mostly caused by deposits in the joints. The reason for these deposits is because the blood flows more slowly, and the little spaces in these joints where the arteries end, and the veins begin, are smaller than any part of the body. Therefore, the deposits in the blood are more liable to lodge in the joints of the shoulders, elbows, wrists, knees, ankles, toes, hands, etc.

CAMPHOROLE, the new powerful penetrating treatment of Dr. Brigadell's is rapidly absorbed in these areas and aids the joints in driving out these deposits that cause you trouble. From the first application of CAMPHOROLE you will feel a soothing, healing sensation as it penetrates the tissue, going deep into the joints, easing the trouble, stimulating circulation.

At All Druggists Dr. Brigadell's Camphorole 35¢ Beware of Substitutes

CAMPHOROLE, Inc., ATLANTIC CITY, N. J.

A SPECIAL OFFER!
On Our 5th Anniversary We Will Give a Nestle Circuline
PERMANENT WAVE
During the Month of December for
$10.00
With 17 years of experience you are guaranteed a Six Months' Perfect Wave with Our NEW 42-Heather Machine.
Make Your Appointments in Advance. Phone 1742.
Mme. C. Lackenbach
3 Washington Square Norwich, Conn.

REID & HUGHES
THE BOSTON STORE TELEPHONE 31 NORWICH, CONN.
now in full swing!
Great Semi-Annual
4-price Dress Sale
$5, $10, $15, $20

This great semi-annual sale offers record savings. Every clever combination, every approved new style—in four groups of charming dresses that ordinarily sell for a great deal more!
— Second Floor —

Ready Tuesday morning!
360 pair silk-to-the-welt full-fashioned service weight hosiery
$1.29 pair
3 pairs, Christmas boxed, for $3.50.

— for Christmas giving
Silk Underthings
$2.95
Gowns, slips, bloomers and step-ins
Silk gowns, super quality rayon, in all the pastel shades, lace trimmed
Slips—Costume slips, fine quality crepe-de-chine, street and evening shades
Silk bloomers—best quality crepe-de-chine, tailored and trimmed styles
Step-ins—smart tailored or trimmed models, in a great variety of styles and colors

How difficult it is to find a Christmas gift that is exactly fitted to the need. There's that friend far away—a card won't carry half the love it should. The folks back home may have everything they want—what can you give them? It taxes any imagination to select in every case the gift which carries just the proper shade of feeling.

That's why your photograph is such an ideal Christmas gift. To the friend it carries an intimate personal greeting. For the loved ones near and far, it has a wealth of sentiment because it's a gift that only you can give.

Our portraits are made to suit your tastes. You will like them yourself and be proud to give them to others. A few moments spent in our studio will solve at least twelve of the problems on your gift list.

Yours very truly,

DESMARAIS, The Photographer
325 Main Street Norwich, Conn.

AVOID DIZZY SPELLS

Never well. Always tired and fagged out. Beauty tossed away by neglect. To be beautiful and to keep youth the system must be free from poisonous backwash of constipation which often causes dizzy spells. For 39 years, Dr. F. M. Edwards gave his patients, in place of calomel, a compound of vegetable ingredients mixed with olive oil, naming them Dr. Edwards' Olive Tablets. Known by their olive color. They free the system of poisons that ravage health, energy, beauty.

You need never have sallow complexion, dull eyes, coated tongue, throbbing headaches—all signs that your bowels are clogged, liver is torpid. Take Dr. Edwards' Olive Tablets nightly. They act smoothly and without griping. How much better you'll feel and look! Everywhere wise men and women who know the value of good health take Dr. Edwards' Olive Tablets. All druggists, 15c, 30c and 60c.

NOTICE

IONIC CAMP No. 7694

Modern Woodmen of America

Will elect the officers for the ensuing year at their regular meeting, Tuesday evening, Dec. 6, 1927, in Steiner's Hall. Large attendance is expected.

Fraternally,
WILLIAM N. SANDBERG,
Secretary

BEFORE BUYING

"Her" Gift

Be Sure to See Our SELECTIONS

"IT WILL PLEASE HER"

Ideal Cotton Stores
119 MAIN STREET
Corner Market Street
Norwich, Conn.

DR. ROBERT GLOBUS
Veterinarian
198 Palmer St., Norwich, Ct.
Telephone 2316

Loosen Up That Cold With Musterole

Have Musterole handy when a cold starts. It has all of the advantages of grandmother's mustard plaster without the burn. You feel a warm tingle as the healing ointment penetrates the pores, then a soothing, cooling sensation and quick relief.

Made of pure oil of mustard and other simple ingredients. Musterole is recommended by many nurses and doctors. Try Musterole for bronchitis, sore throat, stiff neck, pleurisy, rheumatism, lumbago, croup, asthma, neuralgia, congestion, pains and aches of the back or joints, sore muscles, sprains, bruises, chilblains, frosted feet, colds of the chest. It may prevent pneumonia and "flu."

Jars & Tubes
MUSTEROLE
Better than a mustard plaster

CENTRAL STORE
Phone 1238
Special for Tuesday
Shoulder Steak lb. 25c
Hatchet Brand Fancy Rice 2 lbs. 13c
J. M. Young & Sons

The Cranston Co.
28 BROADWAY

1799 1927

Norwich, Tuesday, Dec. 6, 1927

VARIOUS MATTERS

This is the photographers' busy month.

Light vehicle lamps at 4:48 this evening.

Native eggs were selling in Norwich Monday at 70 cents.

St. Nicholas of Myra is commemorated in the church calendar Dec. 6th.

50 calling cards for 50 cents at Bulletin Job Dept.—adv.

As the holidays near, the price of apples in Norwich varies from 45c to 95c a peck.

Russet oranges were selling at a special price of 45 cents a dozen in Norwich Monday.

The city awoke to find a crystal world, trees and shrubs being encased in glittering ice.

The new type of window ventilator has taken well in Norwich, judging by the number in use.

The sight of real snow and ice turns the thoughts of many residents to the attractions of the South.

The crust of snow was rough, but the children managed to get some coasting out of it Monday.

There is an eclipse of the moon from 10:52 a. m. to 2:18 p. m. Thursday, but it will be invisible here.

Christmas sale and turkey supper, Universalist church, Dec. 6. Afternoon tea 2 to 4 p. m.—adv.

Merchants having fur coats in stock brought them to the fore, when Monday's snow gave a punch to trade.

The moon which will be full Thursday, shone in silvery splendor on what was left of the snow, Monday evening.

Chicken pie supper at 5, 50c. Sale at 4. Wed., Dec. 7, Norwich Town Cong'l chapel.—adv.

A flock of wild geese numbering one hundred and ten passed over Scotland village the other afternoon in perfect formation.

Snow flecked the terraces at Norwich post office late Monday afternoon, like the cotton tufts used in a stage snow set.

The town clock froze up at 12:35 Sunday night, but by 10 a. m. Monday Supt. J. J. Fields, of the court-house had it striking again.

Regular meeting White Council, No. 12, R. of C., tonight at 8 o'clock.—adv.

At Montville, Miss Rose Holland of Norwalk and Miss Mary Shugrue of Colchester spent a day recently with Mrs. Elizabeth McArdle and family.

About $150.00 has been received at Trinity Methodist church to date by Dr. E. J. Jones, benevolence treasurer, for the Vermont flood sufferers.

In the Norwich city barn, Street Commissioner John C. Donovan has about 100 cubic yards of sand stored, to conquer the icy walks this winter.

Four large cartons of second-hand clothing have been sent from Park Congregational church to aid Mr. and Mrs. F. J. Werking, in the Atlanta missions.

"Dearies," a comedy, at Trinity Methodist Episcopal church, Wednesday evening, Dec. 7th, at 7:45. Tickets, 35c.—adv.

Thursday, Dec. 8th, feast of the Immaculate Conception and a holy day of obligation, masses in St. Patrick's church have been announced for 5, 7 and 8 o'clock.

Poultry show, Dec. 8, 7, 8, upstairs over Princess Shop, 10 a. m. to 10 p. m. Admission 15c—adv.

The December meeting of the Connecticut council of Catholic Women is to be held Wednesday evening at 8, at the rooms of the Diocesan bureau, 128 Main street.

50 calling cards for 50 cents at Bulletin Job Dept.—adv.

Most of the Congregational churches throughout the country took their annual Every Member Canvass Sunday. The total amount to be raised is about $28,000,000.

Due to reorganization of the company, the Welte corporation, New York, in which there is local interest, is being forced out of its offices and show-rooms at 695 Fifth avenue.

Regular meeting Mercier assembly, No. 12, C. L. of C., 8 o'clock tonight.—adv.

The South Waterford Parent-Teacher association will hold its December meeting tonight (Tuesday) at the Jordan school. Superintendent of Schools Frost of East Lyme will be the speaker.

50 calling cards for 50 cents at Bulletin Job Dept.—adv.

Two Westerly girls displayed a new style of rainy day costume during the storm, the Sun says, as they paraded the streets clad in transparent rain coats. Their legs were bare and they wore tennis slippers.

Mr. Joseph Norman, well known local barber, is now employed at The Palace Barber Shop, Sellas bldg., upstairs.—adv.

The First Baptist church is entering two teams in the Church Basketball league which is being formed. Kappa club enters the senior league. Candidates for the junior team are giving their names to Leonard Royce.

Seventy-four patients, three more than were under care Nov. 1, were under the care of Miss Alice A. Prentice, the Groton visiting nurse, Nov. 30, according to a report to the Groton Visiting Nurse executive committee.

New stock of reeds and bases for basketry at Fanning Studio, 306 Main St.—adv.

The S. N. E. Telephone company is making improvements in the service at Windham. Several poles have been replaced, six new lines have been added and a regrouping of subscribers will mean many changes of numbers in the next directory.

Eagles' public whist and pinochle tonight at Eagles' ha l.—adv.

Left New London Relatives

Mrs. Mattie V. Cullin, who had been a resident of Somerville Mass., for 20 years, died Monday at a hospital in Medford from a shock, the second she had suffered in four years. Besides other relatives she leaves a brother and a sister in New London, P. Trask Wetmore and Mrs. Charles Barnes.

FUNERALS

SHEA—In Moosup, Dec. 5, 1927, James Shea.
Requiem high mass at All-Hallows' church, Moosup, Wednesday morning at 9 o'clock. Relatives and friends invited to attend.

MARRIED

BLANCHARD-SHERMAN—In Carolina, R. I., Nov. 26, 1927, by Rev. J. P. Cassagne, S. M., Lewis E. Blanchard and Miss Edith M. Sherman, both of Shannock, R. I.

TOO LATE FOR CLASSIFICATION

FOR SALE—150 bushels of Baldwin and Russet cider apples. Phone 1864-21. dec6 3t

PERSONALS

James O'Brien of Norwich spent the wek end at his home in Westerly.

Mrr. Owen Scott, from Norwich, has been a visitor with relatives at Potter Hill, R. I.

Mrs. Henry Rogers picked a large lavender pansy on the front lawn of her home at Salem Sunday.

Mrs. Ella Geer of Jewett City has visited her son and family at "The Hillhouse", Willimantic camp ground.

Miss Grace Hooper, who has been the guest of her aunt in Rockville, has returned to her home in Montville.

Alden Adams returned to his home in East Woodstock Sunday after visiting Mr. and Mrs. Charles Butson in Noank.

Mr. and Mrs. Nicholas Muscarella of 87 Bayonet street, New London, have announced the engagement of their daughter, Josephine to Sebastian Baude, son of Mr. and Mrs. Joseph Baude, of 123 Jefferson avenue.

OBITUARY

Arthur R. Parker

The death of Arthur R. Parker of Providence, formerly of this city occurred here Monday afternoon after several weeks illness. Mr. Parker was the eldest son of the late Frederick F., and Lucy Gardner Parker and was born in the Leffingwell section of Montville, October 12, 1857.

Most of his life was spent in Norwich with the exception of the past 10 years which he passed in Hartford and Providence where he was employed as an automobile painter.

Mr. Parker was well and favorably known in musical circles locally, having been at one time a member of Tubb's Military band. He also sang in local choirs, and in choirs in Hartford and Providence. While a resident of Norwich Mr. Parker was a member of the Old Second Congregational church.

Surviving are two brothers, Clayton E. Parker of Providence, Rev. Hubert E. Parker of Hollywood, Cal., a stepbrother, Frank B. Hazard of this city and four children Chester A., Edgar F., and Ruth F. Parker and Mrs. Grace M. Heinrich, all of this city. There are also two grandchildren.

Mrs. Hiram Hempstead

The death of Emma J. Hempstead widow of Hiram Hempstead, occurred Dec. 1 at Santa Barbara, Cal.

Mrs. Hempstead was born, Feb. 16, 1859 in Ledyard, the eldest daughter of Jonathan and Emily Crandall. She lived at Gales Ferry until 1904 when with her husband she moved to California where they have lived in Santa Barbara.

Mr. Hempstead died there in 1919 and Mrs. Hempstead continued to live there until her death. Her only surviving relative is a sister, Mrs. Charles H. Winchester of this city.

Miss Harriet E. Forsythe.

Miss Harriet E. Forsythe, 73, a teacher in the public schools of New London for 38 years, died Monday morning about 10:30 o'clock at the home of her sister-in-law, Mrs. George A. Forsythe, of Waterford. Miss Forsythe was retired with pension 14 years ago. For the past two years she had been an invalid and in recent weeks she was under treatment at the private sanitarium of Miss Fannie Davis, of Thames View, Waterford. She suffered a shock last April and since then her health had been considered extremely critical. A few weeks ago Miss Forsythe went to the home of her sister-in-law.

Miss Forsythe was born in this city in October, 1854, and was a daughter of the late George and Julia Forsythe. She attended the public schools of Norwich and at the completion of her elementary education she went to New London to finish her studies in the Young Ladies' High school, a school which later grew into the Williams Memorial institute.

After her graduation from high school, Miss Forsythe taught two terms in the Salem district schools and then came to New London. She first taught in Hill Street school, later in the Harbor school, and finally in the Nameaug school. The greater part of her career as a school teacher was spent in the Nameaug school.

Miss Forsythe was a member of the First Church of Christ in this city. First Church of Christ, New London. She was also a member of Lucretia Shaw chapter, Daughters of the American Revolution, and was formerly a member of the Teachers guild.

She leaves no immediate surviving relatives. Besides her sister-in-law, Mrs. George A. Forsythe, she leaves five nephews, a niece, six grand nephews and three grandnieces.

Mrs. Archibald H. Kyle.

After a long period of failing health, Mrs. Isabelle Dunce Kyle, 67, wife of Archibald H. Kyle, died Monday morning about 10:30 o'clock, at the home of her daughter, Mrs. Henry Clark, No. 260 Asylum street. Mrs. Kyle had been in ill health for a year and a half but had only been seriously ill for about two weeks.

She was born in Holyoke, Mass., and was the daughter of Mr. and Mrs. James unce. In Taftville, August 20, 1881, she was united in marriage with Archibald H. Kyle. For years Mr. and Mrs. Kyle resided in Taftville, and seven years ago removed to this city. Mrs. Kyle was a member of the United Congregational church.

Surviving are her husband, three sons, Archibald J. Kyle, of Longmeadow, Mass., John F. and Richard Kyle, of Norwich, and three daughters, Mrs. Isabelle Potter, of East Hartford, Mrs. George E. Whitford, Willimantic, and Mrs. Harry Clark, of Asylum street. There are also about 15 grand children. Mrs. Kyle, through her long residence in Taftville, had many warm friends in that section of the town. She was also well known to many people in the city and all of her friends and acquaintances extend sympathy to the bereaved family.

CONTRALTO SINGS FOR NORWICH MUSIC ASSOCIATION

For the December meeting of the Norwich Music association held Monday evening at Slater hall annex, Joanne de Nault, contralto, with Miss Margaret Bowman at the piano, gave a programme that was received with warm favor and made a most enjoyable evening for her audience. She sang with a voice of true contralto quality and felicity of expression. For three encore numbers she gave "Danny Boy", "Morning," and an Irish love song.

After the opening number, O don fatale, from "Don Carlos" (Verdi) which was finely rendered, Miss de Nault sang a group which included The Soldier's Bride (Rachmaninoff) and three Gretchaninoff numbers, The Wounded Birch, Cradle Song and My Native Land.

The two concluding groups comprised the following selections:

Mentiva (old Italian) (Tirindelli); A la claire fontaine, (French Canadian folk-song) (Grant Schaefer); Un pajarito, (Spanish Californian folk-song) (Gertrude Ross).

My lover is a Fisherman, Strickland; A Widow Bird Sate Mourning, Lidgey; Little Bare Feet, O'Hara; Today, Huerter.

Charles J. Dyer called especial attention to the coming special concert to be given before the club by Mrs. Edward Thayer, an accomplished pianist.

CHAMBER OF COMMERCE MAKES H. D. LARRABEE ITS NEXT PRESIDENT

Harold D. Larrabee, general manager of the Eastern Connecticut Power Co., was Monday noon elected the president of the Norwich chamber of commerce, succeeding James L. Case who has held the office for several years. Mr. Larrabee's election took place at a meeting of the chamber directors held at the Wauregan hotel. Mr. Case, the retiring president, opened the meeting and briefly outlined a possible programme for the coming year. He suggested that the new board of directors give careful attention to such things as an industrial survey, industrial revolving fund, revaluation of property, and available air landing fields. Mr. Case expressed the opinion that the chamber directors have a wonderful opportunity to be of service to the community.

The election of officers resulted as follows: President, Harold D. Larrabee; first vice president, Arthur M. Brown; second vice president, Herbert E. Cary; treasurer, John R. Tarrant.

The newly elected president has been a resident of this city since 1919, coming here as general manager of the Eastern Connecticut Power company which has its home office in this city. Following the announcement of the election of Mr. Larrabee on Monday, members of the chamber of commerce very generally expressed their gratification that he is to head the organization for the ensuing year and spoke with admiration of his high standing in the business community of Norwich and the esteem in which he is held for his recognized experience and ability as a broad-minded man of affairs.

Mr. Larrabee, who is a native of Maine, obtained his technical education in the electrical line at Massachusetts Institute of Technology, graduating there in 1902. For two years after this, he was with the General Electric company in their testing plant at Schenectady, N. Y., following which he was engaged for about a year in operating an electric plant at Mayaguez, Porto Rico.

Returning to the United States, he was with the National Light, Heat and Power company, a New York corporation, which kept him in the middle west for about three years engaged in operating and construction work on plants in Indiana and Illinois.

His next employment brought him to New England where he became manager of the Montpelier and Barre Light and Power company at Montpelier, Vt., and continued there for eleven years until he left this concern to accept the position with the Eastern Connecticut Power company here.

Committees Named.

At 2:30 o'clock, the meeting adjourned until 5 o'clock, when a number of important business matters were aired and committees were named. The first matter was the authorization of the publicity committee to make arrangements for an industrial exposition; also a proposal to create an industrial revolving fund was acted upon. The president was authorized to name a committee, study the latter question and report back at the next meeting of the board. He was also authorized to name a committee on solicitations for the coming year. The question on memberships in other organizations and attendance at conventions was referred to the finance committee.

The committees appointed were: Finance, Roy C. Judd, chairman, John R. Tarrant and Guy B. Dolbeare; industrial survey, C. W. Taggart, chairman, Charles Twist, John J. O'Rourke and Shepard B. Palmer; publicity, Max Hanover, chairman, Henry H. Vignot, Harold Foote, Harold Hannigan and Arthur L. Peale.

CHELSEA CHRISTMAS CLUB IS DISTRIBUTING $82,000

Checks to the members of the Chelsea Savings bank Christmas club were sent out Monday afternoon to make happy the 1,800 members who have followed the plan of systematic saving which will result in placing $82,000 in their hands. Both in number of members and the total amount the bank's club shows a handsome growth over last year.

The club is conducted on the weekly payment plan in units from 25 cents to $5 for 50 weeks with interest added which amounts to a week's bonus. "We don't miss it." is one of the most frequent remarks which the bank officials hear from the members on their weekly visit to the bank to carry out this unique saving plan. So much ready money in the hands of the people at the time most of them need it also means much to the merchants of the city. Miss May Bushnell is in charge of the Christmas club window and the bank officials extend every facility to the club members.

This year the bank will continue the plan it inaugurated a year ago of having a Christmas tree in the lobby of the lobby of the bank, giving an agreeable air of Christmas cheer with its seasonable decorations.

STREET EXTENSION PETITION PRESENTED IN NEW LONDON

(Special to The Bulletin)

NEW LONDON, Dec. 5—At the council meeting tonight a petition for the extension of Green street to Tilley street signed by about fifty property owners, all on the street who could be reached, was presented and referred to committee. Councilor Streeter announced that a petition for the extension of Union street to Tilley would be presented to the next meeting of the council. He said it was in preparation now. The petition was referred to the planning board, that both petitions might be considered at the same time. Councilor Whilton said the whole matter was one of city planning. He declared that the plan was to have all streets radiating from the center to the outside and declared that it was planned to extend Union street on the north end to Richard street and then to the Winthrop cove bridge. He said that theoretically the street extension was related to the city planning scheme as a whole. He also said that ample streets to approach the proposed terminal at east New London should be provided and represented that the whole scheme was a part of the city planning.

Then came a petition for the extension of Harris court and the improvement of Converse place. Both were referred to the planning board.

The Exchange Affiliated clubs notified the city manager in a communication that it stood ready to assist New London in any way to get this port accepted as the western terminal of the proposed four-day line of steamers to and from Europe.

ATTENDED ROUND-UP OF STATE'S SCOUT LEADERS

Norwich Scout Executive F. J. Bielefield, Jr., Charles Colt, Max Hanover and Arthur L. Peale were in Waterbury Saturday afternoon and evening to attend the third annual Scout Leaders round-up of Connecticut. About 210 were in attendance at the sessions which were held in the Wilby High school with the dinner in the evening at the Hotel Elton.

Councils participating were Bridgeport, Bristol, Hartford, Housatonic, Meriden, Middletown, Naugatuck, New Britain, New Haven, New London, Norwich, Stamford, Torrington, Waterbury.

Mr. Bielefield conducted a class session on the programme in the afternoon.

Returns to College at Storrs

(Special to The Bulletin)

STORRS, Dec. 5—Dr. Leslie C. Dunn, geneticist for the Storrs Agricultural Experiment station, has just returned to Storrs following a ten months' leave of absence, during which time he pursued advance studies in the animal breeding research department in the University of Edinburgh in Scotland.

Will Work on Room Decorations.

Members of the Four Fold Comrades of the Central Baptist church will work on decorations for the girls' club room after the programme to their meeting this (Tuesday) evening, which will be in charge of Miss Marion Fenison. The girls are also to bring sewing of their own and will discuss giving a play.

Will Show Pruning Methods.

New London county orchardists are to be shown proper pruning methods on Wednesday when Prof. W. H. Darrow, of Storrs, is to be in Lebanon at 10 in the morning at the orchard of W. F. Clark on the Lebanon-Colchester road, formerly owned by L. P. Smith. At 2 in the afternoon, he will be at the farm of E. H. McCall on Goshen Hill.

GIVES APPROVAL TO COMPENSATION AGRREMENTS

Workmen's compensation agreements as follows have been approved by Commissioner Albert J. Bailey:

Archibald Torrance, Norwich, employer, and Rocco Fazio, 71 Division street, employe; finger lacerated and bruised, Nov. 7, at rate of $15.59.

Corticelli Silk Co., New London, employer, and Eliza Gusti, employe; finger cut, Nov. 10, at rate of $11.43.

Eastern Connecticut Power Co., Norwich, employer, and Percy Trendall, New London, employe, bone in finger broken, Nov. 11, at rate of $16.15.

N. Benvenuti & Sons, New London, employer, and Henry Pelland, Westerly, employe, hernia, Oct. 26, at rate of $13.50.

Connecticut company, New Haven, employer, and William A. Bushnell, 469 Main street, Norwich, employe, fractured skull, Nov. 14, at rate of $21.

Pierce, Butler & Pierce Corp., New London, employer, and Edward R. McFarland, New Haven, employe, crushed right foot and ankle, July 20, at rate of $15.

Ponemah Mills, Taftville, employer, and Rose Gadbois, Hunters avenue, employe, finger fractured, Nov. 10, at rate of $8.49; and George Lamothe, employe, crushed tip of finger, Nov. 10, at rate of $12.83.

James Hislop Co., New London, employer, and F. Schlink, Waterford, employe, general body contusions, Nov. 5, at rate of $12.50.

Norwich street department, employer, and John Foley, 20 Fountain street, employe, severe bruise on leg, Sept. 29, at rate of $18.57.

Robert Gair Co., Montville, employer, and Anna Bugbee, Uncasville, employe, contusion of right ankle, Aug. 24, at rate of $9.

J. N. Lapointe Co., New London, employer, and Raymond Aubin, employe, lacerations of right arm, Oct. 27, at rate of $12.60.

Aspinook Co., Jewett City, employer, and Redmond Walsh, employe, dislocation of bone in foot, Oct. 19, at rate of $11.10.

Totokett Manufacturing Co., employer, and Joseph Jarvis, Taftville, employe, bruised arm, Oct. 31, at rate of $5.50.

Irving E. Browning, Norwich Town, employer, and John Kinney, Norwich Town, employe, abrasions and bruised chest, Oct. 31, at rate of $12.

Norwich Street department, employer, and James Bray, 28 Prospect street, employe, strained ligaments, Nov. 1, at rate of $9.

WILL BE SPEAKER FOR RETAIL MERCHANTS BUREAU

According to an announcement made Monday night by Abner Schwartz, president of the Retail Merchants bureau, Edwin J. Niles, general manager of the Springfield Shopping News, will address the meeting of the Merchants bureau of the Norwich Chamber of Commerce Friday evening at the Wauregan hotel on the subject, Retail Trade Promotion. Mr. Niles was formerly associated with the Springfield Chamber of Commerce as secretary of the Retail Merchants association.

He made such a favorable impression before his hearers at the one-day meetings held here on Sept. 26, when he addressed the women's mass meetings and the round table conference on Credit Bureaus, that it was felt appropriate that a man with his unusual background of experience in dealing with the problems of retail merchandizing would fit in admirably at this month's meeting, when the merchants are considering the program for the year 1928.

The program and budget committee recommendations will be presented at this meeting for consideration and action.

$130,000 FORECLOSURE SUIT AGAINST NEW LONDON CORP.

(Special to The Bulletin)

NEW LONDON, Dec. 5—Foreclosure of a second mortgage for $130,000 on the entire property of the 325 State Street corporation of this city is asked in a civil suit by the New Haven Bank, N. B. A., a New Haven corporation. The plaintiff brings the suit as trustee for the benefit of bond holders under a mortgage from the defendant corporation executed September 15, 1925. In addition to naming the 325 State Street corporation, defendant, the following co-defendants are named: The Clark Construction company, Waterbury; Franklin M. Stibbs, receiver for the Clark company; The Architectural Plastering company, of New York; Thames Lumber company; The Automatic Ticker Registering company, New York; The American Seating company, Chicago; Rudolph Wurlitzer company, New York and the Garde theatre corporation.

Gave Reading on China

The S. D. club met Monday evening at the home of Miss Esther Wright of Penobscot street. Miss Lillian Sandberg resumed a brief reading on China. The next meeting is the be held at the home of Mrs. Percy Cruthers of Thamesville.

EGG PRODUCTION EASES OFF A COUPLE OF POINTS IN STORRS LAYING CONTEST

Egg production eased off a couple of points during the fourth week of the Storrs laying contest, as the 1,400 pullets shelled out 4,456 eggs or a lay of 45.8 per cent. This is a decline of 214 eggs as compared with the output for the previous seven day period, yet a gain of 832 eggs if compared with the score for the corresponding week a year ago. To the end of the fourth week the contest flock has produced 17,359 eggs, or an average of 12 eggs per bird.

White Leghorns owned by Broadview Poultry Farm from Winsted, Conn., at present the ranking pen in the contest, headed the honor roll for the week with a score of 59 eggs. In the four weeks of the present competition, these Connecticut Leghorns have headed the honor roll twice and placed second twice. Their score for four weeks is 241 eggs, 19 more than the second high team of White Rocks owned by E. A. Hirt from South Weymouth, Mass. The latter pen, incidentally, placed second on the week's honor roll with a score of 58 eggs, just one less than the high score made by Broadview entry. White Leghorns owned by Bournedale Farms from Millerton, N. Y., placed third for the week with a score of 56 eggs, and Rhode Island Reds entered by Charlescote Farm from Sherborn, Mass., were fourth with a lay of 55 eggs. Thus in the four ranking pens for the week there was a difference of only four eggs.

Changes Among the Leaders.

Changes continue to come thick and fast in the standing of the leading pens in each of the principal varieties. In the White Leghorn division, the entry of Henry Rapp, Jr., from Farmingdale, N. J., climbed up into fifth position, displacing the pen owned by the State college of Washington from Pullman, Wash. In the Rhode Island Red division, the entry of Charlescote Farm from Sherborn, Mass., passed George B. Treadwell's entry from Spencer, Mass., to take second place. The pens owned by the Globus Poultry Farm from Attleboro, Mass., each with a score of 200 eggs to their credit, tied for third place in the Red division. In the Barred Rock classification, the entry of Hawes Brothers from Union, Me., moved into third position, displacing the pen owned by Spring Brook Poultry Farm from South Wethersfield, Conn.

"Poultry Night" Comes Wednesday.

The contest management regrets that earlier notice could not be given to another change in the radio poultry programs of WCAC that went into effect last Monday night. The college station shares time with WTIC of Hartford, and by agreement between the two station WCAC will go on the air each Wednesday evening for 15 minutes, beginning at 6.45 p. m. This 15-minute period is being allotted to the poultry department for the broadcasting of poultry information.

The talk for next Wednesday evening, Dec. 7, will be on "One's First Venture With Chickens," by Prof. Wm. F. Kirkpatrick and Wallace S. Moreland. This dialogue is planned primarily for the beginner in the poultry business, and will consider the problems to be encountered in the establishing of a poultry farm. WCAC broadcasts on a wave-length of 535.4 meters.

Barred Rocks.

R. Walter Bishop, Rockland, Maine.	167
R. W. Davis & Sons, Guilford, Conn.	204
Hawes Bros., Union, Maine.	132

White Rocks.

E. A. Hirt, South Weymouth, Mass.	222
Granite Springs Farm, Granite Springs, N. Y.	188

White Wyandottes.

Albert W. Buckbee, Wisner, N. Y.	184
Winlay White Wyandottes, Collinsville, Conn.	118

Rhode Island Red.

Homestead Farm, Newtown, Conn.	214
Charlescote Farm, Sherborn, Mass.	207
Fred H. Sampson, Springfield, Mas.	200
Globus Poultry Farm, Attleboro, Mass.	200

White Leghorns.

Broadview Farm, Winsted, Conn.	241
Alfred J. O'Donovan, Jr., Katonah, N. Y.	212
George Lowry, West Willington, Conn.	211
Bournedale Farm, Millerton, N. Y.	200
Harry Burns, Millington, Mich.	198
Henry Rapp, Jr., Farmingdale, N. J.	195

FUNERALS

John Counihan

At 8.15 o'clock Monday morning the funeral of John Counihan was held from his home, No. 494 Main street and at 9 o'clock there was a requiem mass at St. Patrick's church, Rev. John J. Reilley, celebrant. The attendance was large and there were many beautiful floral tributes. Henry J. LaFontaine presided at the organ and Roderick F. Sullivan sang De Profundis at the offertory, and Lead, Kindly Light at the offertory. At the recessional Mr. LaFontaine played Chopin's Funeral March. The burial took place in the family plot in St. Mary's cemetery, and Rt. Rev. Mgr. Michael H. May conducted the committal service.

John Clifford, Daniel F. McDonald, Robert McNeely, and Michael Kelly were the bearers. Included in the large attendance were mourners from New York, Boston and Lowell, and also a delegation from the Carpenter's union. Undertakers Cummings and Ring had charge of the funeral arrangements.

Mrs. Santi Ferrigno

At 9.30 o'clock Monday morning the funeral of Mrs. Santi Ferrigno was held from her home, No. 30 Summit street, with many relatives and friends in attendance. At 10 o'clock there was a requiem mass at St. Patrick's church, Rev. Myles P. Galvin, celebrant. Henry J. LaFontaine presided at the organ and at the offertory sang De Profundis, and as the waiting hymn, Abide With Me. The bearers were Antonio Tusia, Guiseppe Micel, Joseph Perrone, Ginerno Giambeluca, Guiseppe Perrone and Joseph Perrone.

The burial took place in St. Joseph's cemetery, where Rt. Rev. Mgr. Michael H. May conducted the committal service. There were numerous and beautiful floral tributes and the large attendance included mourners from Westerly, New London, Willimantic and other places. Hourigan Bros., had charge of the funeral arrangements.

Michael B. Downes.

The funeral of Michael B. Downes was held from his late home at 88 Garden street, Forestville, this state, Monday morning at 8:30 o'clock with a solemn requiem mass at St. Matthew's church at 9 o'clock. Rev. William P. Laflin was celebrant, assisted by Rev. Oliver T. Magnell, deacon and Rev. Thomas Lynch, sub-deacon. At the offertory, James Donahue sang "Ave Maria," Harry Coe Olmstead sang "I come to Thee." Burial was in St. Joseph's cemetery, Plainville.

Relatives were present from Staten Island, New York, Northbridge, Mass., and this city.

COLCHESTER FORECLOSURE SUIT HEARD BY JUDGE WALLER

A foreclosure action brought by Martha Cohen, of Wallingford, against Jacob Kalmonowitz, Sadie Borets and William Kaspenia, all of Colchester; the Morris Silverberg Co., of Norwich and the town of Colchester, was tried before Judge Charles B. Waller in the court of common pleas in New London Monday.

Attorney J. N. Manfreda represents the plaintiff, while Attorney Thomas M. Shields appears for the defendant, Kalmanowitz.

The plaintiff claims that on Aug. 1, 1923, Kalmanowitz owed her $425 and that on the next day the note was secured by a mortgage on lands and building in Colchester. The plaintiff claims that the amount is now due with interest from Feb. 1, 1926. Testimony was concluded Monday and Judge Waller reserved decision.

STARTED TRIAL OF SUIT OVER WEATHER STRIPS

Late Monday afternoon in the common pleas court at New London before Judge C. B. Waller, trial was started in the suit of E. T. Burrowes Co., of Portland, Me., against John K. Foran, of New London, on a claim for $300 damages. The plaintiff company claims that the New London man owes for a lot of weather strips for which he contracted, but he denies that any contract was made, declaring that he only went as far as negotiating for the weather strips

Attorney Nathan Belcher appears for the plaintiff and Attorney C. V. James for the defendant. After some testimony had been taken before court adjourned, the case was continued for trial to Dec. 16.

Poultry Night by Radio

The college radio station at Storrs now shares time with WTIC of Hartford, and by agreement between the two stations WCAC will go on the air each Wednesday evening for fifteen minutes, beginning at 6.45 p. m. This fifteen minute period is being allotted to the poultry department for the broadcasting of poultry information.

The talk for next Wednesday evening, December 7, will be on "One's First Venture With Chickens," by Prof. William F. Kirkpatrick and Wallace S. Moreland. This dialogue is planned primarily for the beginner in the poultry business, and will consider the problems to be encountered in the establishing of a poultry farm. WCAC broadcasts on a wavelength of 535.4 meters.

Monday Afternoon Bridge Club.

When the Monday Afternoon Bridge club met this week with Mrs. C. B. Lucas, of 58 Otis street, two tables were in play. The first prize was awarded to Mrs. Joseph P. Sullivan and the second to Mrs. J. Raymond Gregson. Luncheon was served by the hostess. Mrs. J. Raymond Gregson will entertain the club next Monday afternoon at her home, No. 151 Boswell avenue.

NORWICH TOWN

Rev. Gurdon F. Bailey, pastor of Norwich Town Congregational church, was in Mystic Sunday and preached at the morning worship at Mystic Congregational church, in exchange with the pastor, Rev. F. G. Chutter.

At the Norwich Town church, Rev. Mr. Chutter preached from II Timothy. In recognition of International Bible Sunday, his theme was confined chiefly to the Bible.

The junior Christian Endeavor society had as leaders in the Congregational chapel Sunday afternoon, Rachel Avery and Roberta Matteson. "How Can We Share With Others?" was the topic developed.

Miss Jessie E. Hyde of Washington street, was present at the Christian Endeavor service Sunday evening in Preston City, when a union meeting of the Congregational and Baptist churches was held at the latter church. Miss Hyde assisted in the installation of officers and committees, during the service.

Sunday evening, the Young People's Christian Endeavor service in the Congregational chapel was in charge of Miss Dorothy Waterman. This was a consecration meeting, the theme "What is Prayer?" St. John 6:24-15, Eph. 6:18, 19, was the Scripture reference.

In the study of Advent, for December the theme assigned for this week's meeting of conference and prayer of the Congregational church is "If Christ Came to the City, What?"

At Sunday morning worship at the First Methodist Episcopal church, Rev. Albert E. Whitten, the pastor, preached from Ephesians 5:25, using only this part of the verse—Christ loved the church and gave Himself for it, also used the text Romans 12:4th and 5th verses. For as we have many members in one body, and all members have not the same office; so we being many, are one body in Christ, and everyone members one of another.

During the children's service Sunday afternoon at three o'clock at the Methodist church, Miss Florence M. Bennett gave a blackboard talk from Luke 6:43-44. For a good tree bringeth not forth corrupt fruit, neither doth a corrupt tree bring forth good fruit, for every tree is known by his own fruit. For of thorns men do not gather figs, nor of a bramble bush gather they grapes." The general theme of Miss Bennett's talk was "A Tree Is Known by Its Fruit." There were twenty children present, notwithstanding the severe hail storm. At the service next Sunday afternoon Howard Bushnell of Occum is to give a talk. Mrs. Lewis Aldrich will have charge of the music, something special being arranged.

West Town street school was included among others in the system that had visiting day Monday, the school being closed all day for that purpose.

At the annual meeting of New London County Home and Farm bureau, held recently at Buckingham Memorial, Norwich, Mrs. William Weaver of Huntington Green, president of Norwich Town club, was elected director for the town of Norwich.

The next meeting of the local club will be at the home of Mrs. Wellington Miner, of Vergason avenue, Thursday, December 15th. Mrs. Marion Dakin, from Connecticut Agricultural college, Storrs, will be the demonstrator.

Mrs. William Weaver, president, is to be the hostess Thursday afternoon, to Dorcas Home Missionary society of the First Methodist church, when the December meeting is to be held at her home on Huntington Green.

CLEARS UP A LINGERING COUGH

A lingering irritable cough is not so good. It reveals a wrong condition. But that wrong condition will quickly yield to the peculiar healing qualities of Foley's Honey and Tar Compound, a true cough remedy of proven medicinal value. From 651 E. 46th St., Chicago: "A stubborn, lingering cough worried me, kept me awake, tired me out, but it quickly yielded to your good Foley's Honey and Tar Compound, as my druggist assured me it would." Always dependable. Sold everywhere.

Santa Fe

this winter California 5 daily trains including The Chief

You really enter sunny California the moment you step aboard one of the five famous Santa Fe cross-continent trains.

The *Chief*—extra fare—is the finest and fastest of the Santa Fe California trains. Only TWO business days on the way.

No extra fare on the four other daily trains: The California Limited, Navajo, Scout and Missionary.

Fred Harvey dining-car and dining-station service sets the standard in the transportation world.

Enjoy out-of-doors this winter—take your family. California hotel rates are reasonable.

Indian-detour-Grand Canyon Line

May I send you our picture folders?

S. Carlson, Dist. Pass. Agent
Santa Fe Ry.
212 Old South Bldg., Boston, Mass.
Phones: Liberty 7944 and 7945

OCKFORD TEAM OF NEW LONDON HAS UNDISPUTED CLAIM TO GRID TITLE

The Tiger-Ockford game Sunday at New London put an end to the eastern Connecticut grid season. The New London firemen have a firm claim to any championship that may be handed out for they are above the class of the Greeneville, the only other semi-pro machine that performed regularly in this section.

The Whalers lost but one game, that to the East Rocks of New Haven but they beat them on the following Sunday so things were alright again. To match this win the Ockfords can hold up decisions over the Sub Base, Italian-American A. C. of Westerly and others besides the Tigers.

Their powerful aggregation ranked with the best of the semi-pro clubs of the state, they being topped by only the New Britain and Hartford outfits. With Fulford, Gadbois, Brewer, McGowan and Williams for backs and a forward wall of Juliani, Perry, Guagliano, Tony Turrello and others this team can look behind on their work and call it successful.

Our local Tigers, although, had a successful season in their own class, winning four and losing one, that to the Italian-American A. C. Although several of the players had none too much experience, nevertheless, the Greeneville boys did well. A regrettable part of the year was the broken collar-bone suffered by the star halfback, Charley McGrath. He had been doing fine work until laid low with injury in the Bradford game.

"Butch" Mileski was captain and H. Boyd manager. The team lined up with Jim Penton, Gay and Bubbles at the ends, Butts, Jones and Kopp tackles, Rokoski, Bartnicki and Christy at guards with Capt. Mileski at center, Charley Parkhurst, the McGrath brothers, Charley and Frank, Herberts, Nelson and Hudson in the backfield. All home games were played at J. B. Martin park.

The Tigers were outscored 59 to 44 but erase that last game and they had an edge 44 to 20.

Their season's record:—

Tigers 13, Majestics (Westerly) 0.

Tigers 0, Italian-American A. C. (Westerly) 20.

Tigers 13, Blackstone A. C. (Worcester) 0.

Tigers 12, Polish A. C. (New London) 0.

Tigers 6, Bradford A. C. (R. I.) 0.

Tigers 0, Ockford Hose Co. (New London) 39.

Summary—Won four; lost two. Points scored 44. Opponents' points 59.

Charley McGrath led the scorers with 31 points. Three players did the scoring, the record of which follows:

	TD	PAT.	
C. McGrath, hb	5	1	31
Fenton, e	1	1	7
Smith, t	1	0	6

The Jewett City Speedboys were another eastern Conn. representative but only for a game or so after which they disbanded.

Likewise, Noank had the Crushers, but after a beating by the Speedboys they practically faded out of the scene. Willimantic also had teams but they figured little in any title race.

AGGIE VARSITY LOSES FIVE BY GRADUATION

(Special to The Bulletin)

STORRS, Dec. 5. — With the close of the Connecticut Aggie grid season last month, five senior lettermen on the squad who will receive their degrees in June completed their days of intercollegiate football.

They are Captain Willard C. Eddy of Simsbury, Carl Geissler of Abington, Howard Kennedy of Mount Carmel, Arthur W. Bergen of East Hartford and Samuel Dorrance of Plainfield. Captain Eddy, Geissler and Kennedy were regulars on the Aggie eleven, while Bergren and Dorrance were first string reserve material.

Captain Eddy is the third brother of a famous Simsbury family that has made athletic history at C. A. C. He entered Connecticut Agricultural college in the fall of 1924, and as a halfback on the freshman eleven soon established himself as the best open field runner at Storrs. He proved to be an ideal triple threat man, showing marked ability from the start to kick, pass and run with the ball. He made his letter as a halfback on the 1925 varsity eleven, and last year shone brilliantly throughout the season, ranking with "Pop" Williams as a sure ground-gainer. A bad ankle injury hampered Eddy in the past season, yet he turned in his customarily shining performances in the games in which he played.

Carl Geissler, the Aggies regular center until forced to the sidelines by a bad arm injury in the New Hampshire game came up from the ranks of the substitutes to win a regular berth in his last year at C. A. C. Geissler played one season with the frosh, and two as a varsity sub before he finally got his chance, which came after John Tully graduated last June. This left the center position open, and Geissler won the berth in hot competition. In addition to his athletic ability, Geissler is one of the ranking students in college, and is a member of Gamma Chi Epsilon, the honorary scholastic fraternity.

Howard Kennedy never played football before coming to C. A. C., as a matter of fact he never tried out for the varsity until his junior year. His "discovery" came about through the annual freshman-sophomore football game in 1925, when Kennedy as a unfried recruit on the soph eleven flashed so brilliantly at end that he was prevailed upon to try for the varsity the following year. So when the 1926 varsity squad reported for work last year, Kennedy was present, and he won a regular berth before the season was two weeks old. He has held that berth ever since, and his graduation next June means the loss of a strong wingman. Kennedy is also a letterman in basketball and captain-elect of the varsity baseball nine.

Arthur Bergen and Sam Dorrance came to C. A. C. with no previous grid experience but work as members of the second eleven has helped to develop them into strong varsity reserves. Both played in most of the games this year, and both have already been voted varsity letters by the athletic council of the college.

ALEXANDER RAISED IN AGGIE STUDENT PAPER

(Special to The Bulletin)

STORRS, Dec. 5.—Indicative of the high regard with which the Connecticut Aggie undergraduates regard Louis A. Alexander, newly appointed varsity basketball coach, is the editorial in this week's "Connecticut Campus," student newspaper, in commenting on his promotion.

Under the head of "New Varsity Mentor," the "Campus" editorializes as follows: "Louis A. Alexander, a star performer on the chalked court during his four years as a student at this institution has this year been appointed varsity basketball coach. This appointment comes after four years work as coach of freshman teams in football, basketball and baseball.

"The achievements of his freshmen teams are a monument to his ability to get results from unproven material. Every Aggie rooter has been proud of the yearling teams, with their fighting spirit and sportsmanlike attitude, which was installed by the Frosh Mentor.

"Coach Alexander gives the men of proven ability an opportunity to display their wares with undue fairness. As a stern disciplinarian he takes the "Big Shot" down from his high horse and "Babies" no man. In doing so he has placed teams on the field that have had superior coordination. The gallery players have never had the opportunity to wrest fame at the expense of their fellow-players on teams coached by Alexander.

"The promotion of Coach Alexander meets with the hearty approval of the entire student body and every loyal "Agg-eye" will be on hand at all encounters to back the new varsity Mentor and his teams."

COACHING PROBLEMS HOLD INTEREST OF GRID FOLLOWERS

NEW YORK, Dec. 5.—(AP)—Coaching bombshells dropped into widely scattered football camps over the week end today kept gridiron conversation alive in a season that has waned but for a few post-season and all-star clashes in sun-favored climates.

In the ranks of the east's one time "big three," Princeton and Harvard coaching problems were settled, Princeton's for two years and Harvard's for one. But Yale and New York university were skirmishing for some means of inducing their mentors to reconsider resignations which became effective with the season's final whistle.

In the southwest Rice institute saw the retirement of John W. Heisman, athletic director and head coach of football, after 36 years of master minding in the east, south and midwest. From Ithaca came murmurings translated by some into demands for Gloomy Gil Dobie's removal from the helm at Cornell, despite a contract that has two years to run.

William J. Bingham's "give him air" program at Harvard has assured Arnold Horween of another year at the head of Crimson football in Cambridge, while Bill Roper, who has guided Princeton's football destinies for 14 years, nine of them in succession, has signed a contract that will keep him in harness for another two years.

Chick Meehan's threat to quit N. Y. U. football because of four outside offers and "other circumstances" has started a hasty alumni drive to secure his retention at any cost, be it money, freedom or squashing "grousers."

Yale alumni, awakened by Nick Robetts' annual "win, lose or draw" barn party over in Jersey Saturday night, have started a drive to smoke out an official request from New Haven that Tad Jones reconsider his resignation tendered this fall to become effective with the whistle that closed the victory over Harvard at Cambridge. The party proved to its own satisfaction that the alumni, undergraduates and football players want Jones back, and touched on the faculty attitude with a discreet question mark.

AMERICAN ASSOCIATION VOTES AGAINST MAJOR OWNERSHIP

DALLAS, Texas, Dec. 5.—(AP)—Adoption of a new constitution, the outstanding clause of which is designed to operate against major league acquisition of American Association baseball clubs, marked a harmonious annual meeting of the association officials here today.

The meeting unanimously adopted a provision that the board of directors of the league must approve any sales, or must be given an opportunity to purchase any franchise for the league, in case the sale is not approved. Henry Killilea of Milwaukee was made a member of the league finance committee.

Minor leagues showed great interest in a decision tonight by the national board of arbitration blocking the efforts of the Tulsa and Oklahoma City baseball clubs to bolt the Western league and join the Texas circuit. The board ruled the teams occupied territory belonging to the Western and it could not be transferred to the Texas.

Many baseball teams were represented here for the National Professional Baseball association meeting tomorrow announced they were in the market for players, but not a single deal developed during the day. Lobby talk was that cash deals in preference to trading was holding up exchanges of players.

Reports to the association meeting indicated the league is looking forward to a record-breaking year. President Hickey reported 1,700,000 persons clocked the turnstiles in 1927, and that three parks are to be improved this winter, giving the circuit greater seating capacity. Indianapolis is building a new park, and Toledo and Milwaukee are rebuilding their parks.

FIERCE SPRINTING IN SIX DAY BIKE RACE

NEW YORK, Dec. 5.—(AP)—Frenzied jamming just as wild and spectacular as the opening night of the 43rd International Six-Day bike race marked the evening sprint hour of 15 teams second night on the long grind to nowhere.

Rivaling the record of 31 laps stolen within the opening three hours of the race last night, the tireless masters of the drumming wheels pilfered 30 laps in little more than two hours of frantic pedalling.

Despite the fruitless bursts of speed displayed by trailing riders, Gaetano Belloni, of Italy, and Gerard Debaets, of Belgium, maintained a one lap lead over Dave Lands, of Irvington, N. J., and Klas Vannek, his partner from Holland. Petri and Hill trailed a lap behind in third place and the veterans Reggie McNamara and Franco Georgetti could gain no better than a fourth place tie with Walker and Beekman, four laps behind the leaders.

Lands and Vannek stole four laps in the furious jamming as did Belloni and Debaets. Three other teams stole a trio apiece. There were no serious accidents.

HAGEN TO CAPTAIN AMERICAN PRO TEAM

ROCHESTER, N. Y., Dec. 5.—(AP)—Walter Hagen was advised today that he had been appointed captain of the 1928 American professional golf team by the directors of the Professional Golfers' Association of America.

Hagen said that the association had not yet determined if a team would be sent to Great Britain next year. He said he expected to participate in the British open championship himself and that if men selected to represent the United States could make the trip, a match would probably be played

TRINITY AND SPRINGFIELD NOT ON AGGIE GRID SLATE

(Special to The Bulletin.)

STORRS, Dec. 5.—Announcement of the Connecticut Aggies' 1928 football schedule here today shows the state college athletic authorities still willing to tackle a schedule that would test the resources of any small college.

Eight games are listed on the Nutmegger's slate, only three of which will be played on the home field and the remainder away. Every one of the New England state colleges will be played with the exception of the Massachusetts Aggies with whom athletic relations were suspended a year ago. Of the eight contests scheduled, only two—the ones with Lowell Textile and the Coast Guard Academy Cadets—can be regarded as "resting games," and sometimes those affairs develop into the hardest scraps of the year. The Aggies have only to look at the Trinity and Rhode Island games of the past season for proof of that statement.

Announcement that Wesleyan will sent its eleven to Storrs for the opening game of the season will be received with much satisfaction by Aggie followers in general. The state college grid team has journeyed to Wesleyan for three straight years, beginning back in 1925, and it was felt by the undergraduate body and other Connecticut followers that a home and home arrangement of games would be more satisfactory. Such an arrangement has been agreed on, and it will go into effect on a two-year basis beginning next October.

Trinity and Springfield are the only two elevens played this fall that will not be met another year, and inability to secure playing dates agreeable to both institutions is the only reason why they will not meet in 1928. Indications are that they will resume grid relations in 1929 according to recent reports.

The University of Vermont is the only newcomer on the Aggies' 1928 slate and this team has been scheduled in accordance with Head Coach Sumner Dole's policy of playing as many as possible of the New England state colleges. Boston college will be played on Braves field, Boston, in the final game of the season, and that contest will mark the termination of the Aggies' two-year contract with the Eagles. At this writing it is impossible to say if the athletic authorities at C. A. C. will attempt to arrange a similar contract with Boston college for 1929 1930; much will depend upon the outlook for those seasons as may be shown by the material available. As a general rule, the athletic council at C. A. C. is opposed to the football eleven going out of its class to schedule games. Heretofore the policy has been to schedule games with the stronger New England small college elevens.

Besides Wesleyan, two-year home-and-home agreements have been entered into with Maine, Vermont and New Hampshire. Under this arrangement the Aggie-New Hampshire game at Manchester, as played during the last three years, will be discarded in favor of games alternated between Storrs and Durham, with next year's game at the latter place. This means either New Hampshire or Rhode Island, both strong New England conference rivals, will come to Storrs for a November game on alternate years.

The schedule: Oct. 6, Wesleyan at Storrs; Oct. 13, Maine at Orono; Oct. 20, Lowell Textile at Lowell; Oct. 27, Vermont at Burlington; Nov. 3, Coast Guard Academy at Storrs; Nov. 10, New Hampshire at Durham; Nov. 17, Rhode Island at Storrs; Nov. 24, Boston college at Boston.

SPORT WORLD BRIEFS

(By The Associated Press)

Tex Rickard's heavyweight elimination tournament daily grows more complex and mysterious to the "experts" with the choosing of Jack Delaney to face the winner of the Jack Sharkey-Tom Heeney match and Paulino Uzcudun favored to battle the ultimate winner. Critics now interpret rules governing the eliminations something like this.

Three defeats constitutes complete elimination.

A headliner is not eliminated until twice whipped by Johnny Risko, Cleveland baker boy.

By consecutive victory over Delaney and Uzcudun, Risko eliminated himself.

Defeat of Phil Scott, British champion, such as Knute Hanson scored, constitutes self elimination.

Football players want to know who is going to do the interfering for Andy Kerr's all-eastern backfield in the East-West charity game on the Pacific coast this month. The team will have a sensational squad of tackle-thrusters, end-turners, and line-smashers in Caldwell, Lane, Howell, Amos, and Presnall but they are all ball-carriers and a few linesmen are beginning to hark to the old "blast the signals, give me the ball" remark of a famous back of years ago.

Johnny Hoben has decided that fame isn't all its cracked up to be. From solicitous friends the little Yale quarterback learned that about the time he was being overhauled in the New Haven infirmary after the Yale-Army game an unsteady gentleman rose from his box chair in a Broadway theater and announced that he was "Johnny Hoben, the bes' quar-back Yale ever had even if I am drunk."

HOELKELMAN PICKS HIS ALL-OPPONENT TEAM

ITHACA, N. Y., Dec. 5—(AP)—Captain Harold Hoekelman, quarterback of the 1927 Cornell football team, today named an all-opponent eleven for the Associated Press. Five members of the Pennsylvania squad that beat the big Red team Thanksgiving day were in the lineup, chosen on the basis of form displayed in games with Cornell.

The first team: F. Scull, Penn., and Furey, Columbia, ends; Hake and Smith, Penn, tackles; Adler, Columbia and McGinnis, Penn, guards; Lambart, Columbia, center; Wittmer, and Miles, Princeton, Marsters, Dartmouth, and P. Scull, Penn, backs.

SAINT JOSEPH'S ALLEYS

L. H. D. Club

Finny	70	72	81—	223
Weller	72	66	58—	196
Betts	48	72	74—	194
Fran	73	52	57—	182
Dessie	64	58	63—	185
Totals	327	320	323—	970

S. J. G. Club

Grumps	71	63	54—	188
Grins	80	83	67—	230
Kitty	79	84	64—	227
Stets	75	84	74—	233
Bobbie	94	78	86—	258
Totals	399	392	345—	1136

High single string, Bobbie, 94.
High individual total, Bobbie, 258.
High team three, S. J. G. Club, 1136.
High team single, S. J. G. Club, 399.

Mello to Box Malone

BOSTON, Dec. 5—(AP)—Al Mello, of Lowell, holder of the New England welterweight championship has been signed to meet Jock Malone, of St. Paul, Minn., in a 10-round bout here on Monday, December 12. It will be Mello's first bout as a middleweight.

EASTERN CONN. BOWLING LEAGUE OPENS WITH AETNA SETTING RECORD

What is taken to be a local record pinfall for a five-man team was hung Monday night at the Aetna alleys by the Aetna five in swamping the Palace five, 1746 to 1462, in the opening game of the Eastern Connecticut bowling league. The Aetna five bowled in rare form right from the start and swept into a commanding lead of 75 pins in the first string. To this they added 119 pins in the second string and would have piled up a greater score had not Mike Aldi run into a streak of hard luck. In the third string, which was the lowest of the three, they won by 90 pins, beating the Palace team by 284 pins.

As far back as can be recalled no five-man team in Norwich has ever exceeded this mark of 1746 made on regulation duck pins. Every man on the Aetna team with the exception of Aldi had strings of 100 or better, Zulka having the high string with 148 and high three with 384. Combies was second high with two strings of 132 each and one of 108 for a total of 372, both scores being near the record high three strings.

With a record like this to shoot at the six teams in the Eastern Connecticut league will have to travel at a high rate of speed to prevent the local team from copping the title. A 20-game schedule has been arranged with teams bowling every Monday night. The six teams in the league are: Aetna and Palace of Norwich, Peerless and Lawrence of New London, Taftville and Niantic. The standing is to be scored on a point basis the same as last season and cash prizes will be offered to the number of ten and are awarded as follows: first, second and third places in the standing, high team single and high team total, high individual single and total, first, second and third high individual averages.

The scores for Monday night's game follow:

Palace

Barry	84	89	93—	266
Sehl	120	103	113—	336
Milunus	97	94	89—	280
Foster	102	110	107—	319
Morin	98	90	73—	261
	501	486	475—	1462

Aetna

Sidney	123	116	100—	339
Zulka	110	148	126—	384
Koslowski	112	126	103—	341
Combies	108	132	132—	372
Aldi	123	83	104—	310
	567	605	565—	1746

MICHIGAN WILL HAVE TWO VARSITY ELEVENS

ANN ARBOR, Mich., Dec. 5.—(AP)—The University of Michigan will be represented by two football teams next fall playing a schedule of 16 games, Fielding S. Yost, athletic director announced today.

Theoreticcally the two teams will be of varsity caliber but due to the fact that most conference teams have completed their schedules for the 1928 season, one team will bear the heavier burden of the conference competition. Eventually it is hoped the two teams will be of comparatively equal strength, one playing at home while the other team is engaging an opponent elsewhere.

The western conference last week decided to permit each university in the group to be represented by two teams.

Mr. Yost said he was now corresponding with schools in and out of the conference for games for his secondary team. The plan is in line with Yost's and President Clarence Cook Little's scheme of enlarging intramural and major sports competition.

Exactly how the student and alumni bodies will react to a plan which breaks tradition is a matter of conjecture. It is pointed out, however, that the scheme will give many good athletes a chance which the limited personal of the varsity squad forbids.

ALL-NORWICH FOOTBALL TEAM IS PICKED

A fan has suggested the following All-Norwich eleven including the three teams that have competed of local extraction, the Academy, Tigers and Academy Alumni.

Here it is and this probably officially closes the All-team for this section for 1927:

Ends, Tombari, Alumni and Greene, Academy.
Tackles, Polsky, Alumni and Kahn, Academy.
Guards, Gilman, Alumni and Steinman, Alumni.
Center, Mileski, Tigers.
Quarterback, Hinrichs, Alumni.
Halfbacks, McGlone, Academy and C. McGrath, Tigers.
Fullback, Marks, Academy.

The above should be some Rose City representative with five of the Alumni, four of the Academy and two of the Tigers.

Holds Hole-In-One Record

Tom Washington, professional golfer at Caldwell, N. J., who is the champion of the hole-in-one record, having scored 17. Recently while playing he scored a hole-in one over a 186-yard hole and the same afternoon scored another hole-in-one over a 225-yard hole on another course, which is also another record no golfer can boast of

NUMBER OF GOOD BOUTS IN GOTHAM THIS WEEK

NEW YORK, Dec. 5—(AP)—The new Manhattan Casino, another indoor boxing arena, will throw open its doors Thursday night with an all star card featuring George Courtney, Oklahoma cowboy middleweight, against Jack Pry of Pittsburgh in a six round bout.

Roberto Roberti, the Italian slugger who knocked out Romero Rojas last week, will oppose King Solomon, Panama heavyweight in a 10-round event at the new Broadway arena in Brooklyn tonight.

On Wednesday, Benny Touchstoe, the Florida battler, trades wallops with Tiny Jim Herman in a main 10-round clash, at the pioneer.

On the same card, Ted Sandwina, Sioux City, Ia., will meet Gus Berger of Brooklyn in another bout of the same distance.

Closing the week's boxing slate on Saturday, Bruce Flowers, Negro puncher, will oppose Globe Trotting Eddie Elkins in a ten rounder at the Olympia.

DELANEY MAY BE SIGNED TO MEET GENE TUNNEY

CHICAGO, Dec. 5—(AP)—The first step in the campaign to bring Gene Tunney back to Chicago for a match in defense of his heavyweight championship wil be taken Friday night when Jack Delaney and Paul Berlenbach meet in a 10-round affair.

If Delaney can register two or three impressive victories here, it is figured he would become a "logical" opponent for the heavyweight king.

Both Delaney and Berlenbach are former light heavyweight champions.

Tunney is to attend a Christmas charity banquet here next week, and he may be signed at that time by Promoter Jim Mullen, with Delaney as the opponent, if Delaney wins impressively over Berlenbach.

CHAPMAN GETS EASY VERDICT OVER KRAMER

BOSTON, Dec. 5—(AP)—Red Chapman, of Boston, won an easy decision over Danny Kramer, of Philadelphia, in their 10 round bout here tonight. Chapman carried nine of the ten rounds, and floored Kramer in the fifth. He left jabbed the Philadelphian almost at will. Chapman weighed 126 3-4 pounds and Kramer 127 1-2.

Johnny Sheppard, of Woburn, defeated Jackie Donohue, New York, in the eight round semi-final. Johnny Glennick, of Nashua, N. H., defeated Wee Willie Woods, of Scotland in six rounds. Joe Barlow, of Dorchester, knocked out Billy Bruinsma, of Worcester in the final round of a six round preliminary. Tommy Murphy, of Somerville, knocked out George Anderson, of Nashua, N. H., after 30 seconds of fighting.

STATE GOLF BODY TO MEET IN NEW HAVEN

BRIDGEPORT, Dec. 5.—(AP)—The executive committee of the Connecticut Golf association will hold its annual mid-winter session on Thursday, December 15, at 4 p. m., at the Graduates' club in New Haven, it was announced today by Robert R. Pryde, of Orange, secretary of the association.

The adoption of a schedule for 1928 and the awarding of the 29th state golf championship tournament will be chief business to be transacted. Malcolm Farmer, New Britain, recently elected president of the association, will preside.

TWO NORWICH BOYS GET MAJOR LETTER AT STORRS

Pheno Tombari and Murty Gilman, Norwich's two representatives on the Connecticut Aggie varsity football squad, were among the 21 who have been awarded varsity letters in football. Tombari played a substitute wing position with credit, getting into a number of the major contests during the season, especially the Boston College game. Gilman is one of the lightest guards playing college varsity football this season, but although light he made up for a lack of poundage by his aggressive playing.

Other eastern Connecticut boys to receive letters were Arthur V. Williams of Danielson, Samuel Dorrance of Plainfield and Carl Geissler of Abington.

L. B. McCRANN, VETERAN SPORTS PROMOTER DEAD

NEW HAVEN, Dec. 5—(AP)—The funeral of Leonard B. McCrann, one-time Connecticut Sports promoter, who died suddenly in New York city today, will be held Wednesday from the home of his mother at 596 Howard avenue.

Mr. McCrann was one of the first sports promoters in the state to rally to the cause of legalized boxing. After the law recognizing boxing as a legal sport had been passed he promoted a bout between Jess Willard and George "Boer" Rodel at the old Casino here. Willard won in four rounds and received $1,000 for his share. A short time later, Willard took the championship from Jack Johnson.

Alf Lynch, Canadian featherweight champion also fought here for McCrann. Joe "Kid" Shea, of Waterbury was his opponent and defeated him.

NEIS PICKS ALL-COLLEGE SOCCER ELEVEN

PRINCETON, N. J., Dec. 5.—(AP)—A. L. Neis, soccer coach at Princeton university in collaboration with other league soccer coaches today picked the following "All-Collegiate" soccer team:

Stewart, Princeton, outside left; Fleath, Yale, inside left; Packard, Princeton, outside forward; Squires, Princeton, inside right; Estes, Haverford, outside right; Maier, Haverford, left half; Edgerton, Penn State, center, half; Frazier, Haverford, right half; Fhu, Cornell, left back; Crocker, Princeton, right back; Allen, Cornell, goal.

American Basketball League

At Washington 26; New York 30.

BASKETBALL

The weather of the past few days brought back basketball thoughts.

The game between the two Emps—Norwich and Willimantic—at the Y Saturday showed surprisingly good teamwork for an opener. The local boys seem to be improved quite a few degrees over last year and under Coach Leslie Conklin, they should go far this season.

There is a meeting of the two church leagues called for tonight at the Y. M. C. A.

The meeting of the Industrial league last week failed to bring out a quorum. Only six team representatives were present. New London started Saturday night and although a tentative opening night has ben slated for Dec. 17 for the local league there is nothing to assure of its getting away then.

New London has a City league with industries and various detachments of the naval forces about the city included with independent teams. That's probably what will have to be done here to get things going. Last year's local City league was a success and there is no reason why another season could not be of the same kind. If eight industries cannot be located to enter teams then, why not have the Y, Seniors, C. F. C., Smoke Shop, etc., to fill in? Once things get moving it should not be hard.

In defeating All New Britain Saturday the Plainfield Pros only added foundation to the prophesy made earlier in the season when they were dropping those close ones that once they hit their stride it would take a good team to pin a defeat on them. However, they seem fairly certain of meeting one of those good teams Wednesday at the Community house when the Boston Whirlwinds, with Fiddle Morley, Nig Curtin, Kiley, Martin and Crotty, form the invasion.

The Y. Outlaws challenge the Plainfield Buddies for a game in Norwich at the Y Saturday night Dec. 17. A return game is promised. Arrangements may be made by getting in touch with the Y. M. C. A.

State scholastic basketball got a start Saturday when Torrington and Naugatuck both won their games. However, the former club had a tough time with Drury (Mass.) high, winning by one point on a last-second shot. Naugatuck girl's and boy's teams had it easy with Collinsville, the girls scoring a 45 to 0 shutout. Increased activity is expected this wek although many schools will not open until after the Christmas vacation. Windham, with bright prospects, starts Dec. 16 against the Alumni.

The C. F. C. open their season away this year, meeting the Battery E outfit at Westerly Saturday. The Rhode Island club had the advantage of several games experience over the locals but that didn't matter last year when the C. F. C. defeated the soldiers.

The Y. Seniors are now getting in trim for a busy season. With such men as Rabbit Gauthier, Enos Eccleston, Roland Harris, Al Grebe, Finlayson, Al Fineault, Tut Dahl and others they seem well fortified for such a campaign. It is understood that Coach McKean already has several games lined up, including tilts with Meriden and New Britain.

Y. M. C. A.'s and their bitter rival, the New London Coast Guards.

Joe Belair is a referee in the New London city league.

Eddie Nichols, Windham star, is seeing quite a bit of service for Plainfield Pros.

Basketball in these parts this week, so far as is known at present seem to be confined to the Plainfield Boston game Wednesday at Plainfield.

Taftville, long a factor in local basketball circles will from all appearances, have no representative this year as the Celtics do not plan to operate. Several of her players will be down in the city campaigning.

YOUNG MAN ASKED DANBURY COP TO LOCK HIM UP

DANBURY, Dec. 5—(AP)—A well dressed, refined appearing young man walked up to Policeman Harry Lewis here tonight and asked to be locked up "because I'm afraid I might kill somebody." Lewis took him to police headquarters where he told the officer in charge that he does not know his own name nor anything about himself with the exception that he dimly recalls escaping from an asylum in California two years ago.

MEX. TROOPS SEEKING ARCHBISHOP JIMINEZ

NOGALES, Ariz., Dec. 5—(AP)—Dispatches from Guadalajara to the Nogales Herald tonight reported government troops were seeking Archbishop Francisco Orozco Y Jimines, ranking Catholic prelate in Mexico and alleged leader of a small band of "religious fanatics," with orders that he be taken dead or alive.

The churchman and his followers were said to have retreated into the hills near Los Altos. A heavy detachment of cavalry has been concentrated in the Los Altos district, charged with the task of trailing Archbishop Jimines until he is taken.

Fighting step by step as they fled from federal forces, the advices to the Herald said the group finally evaded capture following an encounter with troops near Los Altos last week, in which both sides suffered heavy casualties. The main fighting lasted four hours, it was reported. Federal forces were under General Jesus M. Ferreira, commanding the Jalisco zone.

ANNOUNCEMENTS

Broadway.

The late World war furnished plenty of material for motion picture stories but at the same time it has brought about an exactness in pictures heretofore unknown, according to Emory Johnson, who directed the Universal war epic, "The Lone Eagle," which will be shown at the Broadway theater today and tomorrow.

"In making a war picture such as "The Lone Eagle," explained Johnson, "every detail must be perfect. In the United States alone there are close to three million potential movie patrons who saw service in France during the war. When we depict a street scene in a French village, for instance, if there is one little thing out of place these men who have an indelible memory of France stamped in their minds, are bound to notice it. Add to this the millions of people in Europe who will see the picture and you have an idea what a slip-shod production would mean to the producer."

"The Lone Eagle," a story of the allied forces during the conflict, is said to be the most historically correct war picture ever filmed. It was written by Lieut. Ralph Blanchard, a member of the U. S. air service, who saw two years of actual service at the front, and the majority of the actors are ex-soldiers.

The leading roles in the picture are played by Raymond Keane and Barbara Kent, two of the younger school of players who have made rapid advancement during the past year, while the supporting cast includes Nigel Barrie, Jack Pennick, Don Stuart, Cuyler Supples and many others.

Will You Be Ready When the Snow Flies?

Why not look up your Chains NOW and bring them to us for inspection? We will renew all worn cross-pieces and put them in A1 shape.

Special prices on Ford and Chevrolet Radiator Covers and Pedal Covers, McKay Chains.

Silvy's Tire Shop

80 Franklin Street Phone 2139

N. Main at 2nd Street Phone 3124

Mr. and Mrs. By BRIGGS

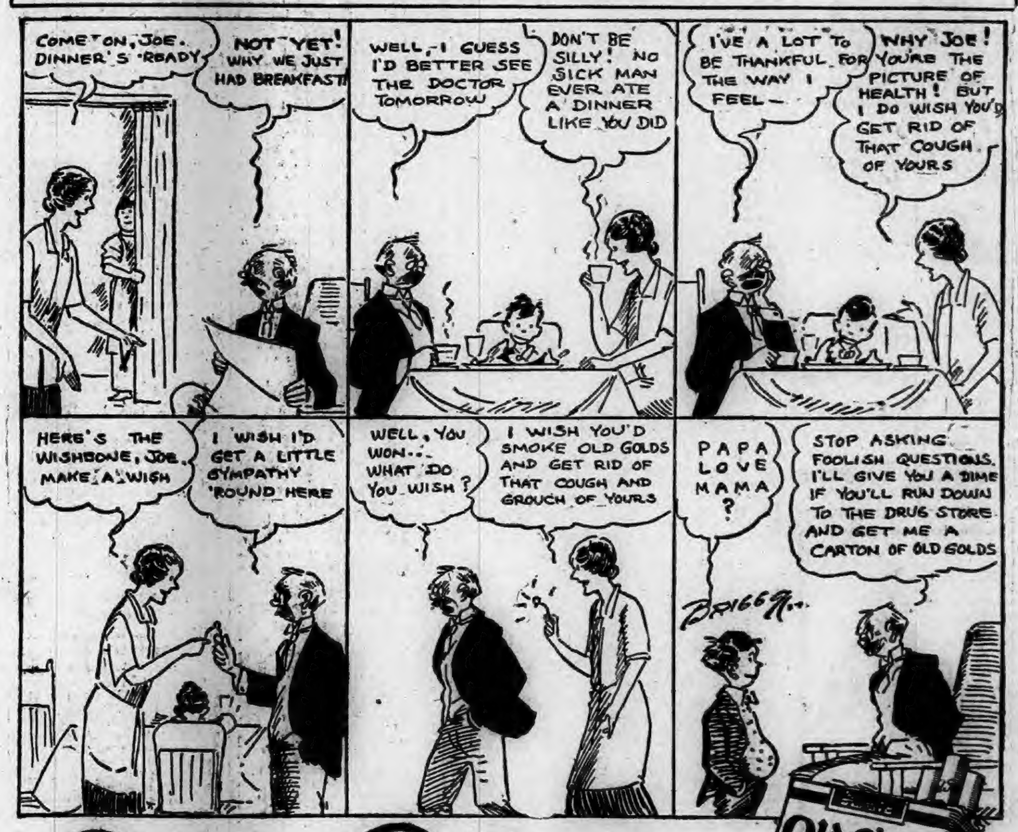

OLD GOLD

The Smoother and Better Cigarette

.... not a cough in a carload

15¢

© 1927, P. Lorillard Co., Est. 1760

BROAD LIST OF DECLINES IN STOCKS WITH A SCORE OF IMPOSING GAINS

NEW YORK, Dec. 5.—(AP)—Pronounced reactionary tendencies developed in today's stock market. The sudden shift in speculative sentiment was not associated with any weekend news or trade developments, although the opening of congress invariably has acted as a temporarily retarding influence on speculative operations. Net declines of 1 to 3 points were distributed over a fairly broad list, but there were also a score of rather imposing gains.

One of the most interesting developments of the day was the announcement after the close of the market that stock exchange member loans had crossed the $4,000,000,000 mark for the first time, the gain last month running over $145,000,000. Money rates, however, indicated no strain on the credit situation, call loans dropping to 4 per cent. after renewing at 4 1-2, while time money was freely supplied at 4 to 4 1-4 and prime commercial paper was available at 3 3-4 to 4.

Much of the liquidation probably was inspired by commission house advices that the market was entitled to a breathing spell after the tumultuous trading of last week. Some confusion also developed as a result of the abbreviated quotation system which was used again in an effort to speed up trading. The ticket was only 19 minutes late in recording the final quotation, although the volume of trading was considerably below that of the closing days of last week.

General Motors and U. S. Steel common were in rather free supply all day, the former showing a net loss of 2 1-4 at 127 5-8, the day's low, while the latter closed 1 5-8 lower at 144 1-2 after fluctuating between 144 5-8 and 146 1-4. Air reduction, which was strong last week, broke 3 points and American Linseed preferred, Case Threshing, Dupont, People Gas, Philadelphia & Reading Coal and Timken Roller Bearing sold down 2 points or more.

Renewal of selling pressure against the oil and baking shares was accompanied by unfavorable dividend rumors. Atlantic Refining broke from 112 1-2 to 106 1-2 and then rallied to 107 3-4, off 4 7-8 net; Houston Oil and Continental Baking A sold down about 4 points and the Pan-American issues sunks to new low levels for the year.

Operations for the advance were particularly effective in Ajax Rubber, American Retubdics, Associated Dry Goods, Brooklyn Union Gas, Continental Insurance, Crex Carpet, General Refractories, International Harvester, Montgomery Ward, National Biscuit, J. R. Thompson and White Motors, some of the gains running as high as 12 points.

Rails yielded with the industrials, although the selling was held in check by expectations that President Coolidge would renew his stand in favor of railroad consolidations in his annual message. Canadian Pacific advanced 4 points and lost 3, while Atchison, Chesapeake & Ohio, Baltimore & Ohio, Erie, Wabash, and several others closed 1 to 3 points lower.

The leading commodity markets went around. Wheat and cotton futures both sold off in reflection of lower Liverpool prices as there was no crop news to explain the decline. Sugar prices held steady, but coffee futures sold down 13 to 19 points.

With the exception of Sterling, which registered a new peak of $4.88 1-4 for cables on London, speculative interest in the foreign exchange markets centered largely in the South American currencies with the Argentine, Uruguayan and Chilean rates of new high levels. Spanish pesetas broke more than 20 points to 16.45 cents.

MARKETS AT A GLANCE

New York

Stocks irregular; International Harvester crosses 230.

Bonds steady; $15,000,000 Irish Free State loan over-subscribed.

Foreign exchanges firm; Belgian rate at new high.

Cotton lower; easier Liverpool cables.

Sugar easier; poor spot demand.

Coffee barely steady; realizing.

Chicago

Wheat lower; poor export demand.

Corn declined; large southwest offerings.

Cattle easy.

Hogs easy.

STOCKS.

	High	Low	Close
Adams Exp	48½	48	48
Adams Mill	54½	54	54½
Adv Rumely pr	70	70	70
Aeolian	75	75	75
Ajax Rubber	12½	11½	12
Alaska Gold	11½	11	11
Alleghany Corp	5½	5	5
Allied Chem & Dye	150½	149½	150
Allied Mach & Ind	8	7½	7½
Allied Mills	27	26½	26½
Allis Chalmers Mfg	114½	114	114
Amal Leather	12½	12½	12½
Amal Leather pr	59½	59	59
Amerada Corp	29½	29	29
Am Ag Chem	17½	15½	16½
Am Ag Ch pr	63½	58½	61
Am Bk Note	63	62	63
Am Beech Mag	22½	22½	22½
Am Br & Fy	40	39½	40
Am B S Fy pr	123½	122½	123½
Am Br Ind	14½	13½	14½
Am Br Shoe	60½	48	60½
Am Can	70	70	70
Am Car & Fy	105½	104½	104½
Am Chain	101½	101	101½
Am Chicle	70½	69½	69½
Am Drug Syn	14½	14½	14½
Am Encaust T	56½	55½	56½
Am Express	168	168	168
Am & For P	28	27½	28
Am & F P pr	105½	105½	105½
Am Hide & L p	58½	58½	58½
Am Home Prd	67	65½	67
Am Ice	31½	30½	30½
Am Int Corp	60½	59½	59½
Am L F Fi E	5½	5½	5½
Am Linseed	69½	66	69½
Am Linseed pr	88½	85	85
Am Loco	110½	109	109
Am Mach & Fy	180	179½	179½
Am Mch & F pr	239	230	230
Am Metal Co	42	41½	41½
Am Met p	110½	110½	110½
Am Piano	24	24	24
Am Piano p	92	89½	92
Am P & L	64½	64	64
Am Radiator	134	132½	132½
Am Rep	76½	69½	75½
Am Seat	42½	40½	42
Am Ship	116½	115½	115½
Am Sm & Ref	177½	175½	175½
Am Smelt pr	130	130	130
Am Sti Fdrs	54½	54½	54½
Am Sug Ref	69	68½	69
Am Sum Tob	63½	63½	63½
Am T & C	31½	31½	31½
Am T & T	179½	179½	179½
Am Tob	176½	175½	176
Am Tob pr	177	177	177
Am Tob B	178½	176	176½
Am Type Fd	130½	128	129½
Am Ty F p	111½	111½	111½
Am W W new	60½	60	60
Am Wool	22	22	22
Am Wool pr	81	81	81
Am W Pa cifs	19½	19½	19½
Am Z L & Sm	6½	6½	6½
Anaconda Cop	53	52½	53
Archer Daniels Midl	60	59½	59½
Arm & Co Del p	89	88½	89½
Arm & Co Ill A	11½	11	11
Arm & Co Ill B	6½	6½	6½
Arm & Co Ill pr	69½	68½	69½
Arn Con Corp	52	61	51½
Art Corp	45½	45½	45½
Asso D Gds	52	49½	52
Asso Oil	39½	39½	39½
Atchison	198½	196	196
Atchison pr	105	105	105
Atl Cst Line	196½	194	194
Atl Gulf W I	41½	40	40
Atl Gulf W I pr	40½	40½	40½
Atl Refin	112½	106½	107½
Atlas Powder	62	62	62
Atlas Tack	9	9	9
Autosales Corp	10½	9½	10½
Autosales pr	41	41	41
Baldwin Loco	258	258	258
Balt & Ohio	122	120½	120½
Bang & Aroos	73½	72½	72½
Bang & Ar p	111½	111½	111½
Barnsdall A	24½	24½	24½
Bayuk Cigar	106½	104	106½
Bayuk Cigar pr	103	103	103
Beacon Oil	16	15	15
Beechnut Pack	71	68½	69½
Beechnut B pr	116	116	116
Belding Hem	19½	18½	19½
Best & Co	57½	56½	57½
Bethlehem Stl	54½	54½	54½
Beth St 7pcpr	116½	116½	116½
Bloom'dale Br	52	49½	51½
Blumenthal Sp	90	89½	90
Bon Ami	64½	63½	63½
Booth Fish 1 pr	45½	45½	45½
Briggs Mfg Co	26½	25½	25½
Brit Emp Stl	2	1½	2
Br Emp St 2 p	5½	5½	5½
Bkyn Edison	193½	190½	193
Bkyn Man Tr	58½	57	57
Bkyn M Tr pr	84	84	84
Bkyn Un Gas	148½	148½	148½
Brown Shoe	44½	43½	43½
Bruns Bal Cal	33½	33	33
Brun T & Ry	15½	15½	15½
B R & P of	84½	83½	84½
Burns Br A	100½	100½	100½
Burns Br B	17½	17½	17½
Burns Br p of	100	99½	100
Bu Add Mch	137½	136	137½
Bush Term	67½	67½	67½
BT 7pc deb of	109	108½	108½
Butte Copper	4½	4½	4½
Butte & S Min	10½	9½	10½
Byrd Co AM	82½	81½	82
Calif Pack	69½	68½	69
Cal Pet	22½	22	22
Callahan Z Ld	1½	1½	1½
Cal & Ar M	95½	93	93
Cal & H C C	19	18½	18½
Can D G A	51½	51½	51½
Can Pacific	216½	212½	213½
Case Thr M	265	263	265
Case Thr pr	127	126	127
Cent Alloy St	29	28½	28½
Cent Leather	24	24	24
Cent Rib M	13½	13	13
Cent R M pr of	87½	87½	87½
Cerro de P C	67½	66½	67
Cert Pr	53	52½	52½
Certain-Teed Corp	70	70	70
Chand Cl pr	17	17	17
Ches & O	212½	209½	209½
Ches Corp	85½	84½	84½
Chi & Alton	7½	7½	7½
Chi & Alton pr	11½	11½	11½
Chi & E Il Ry	43½	43½	43½
Chi E Ill pr	74½	74½	74½
Chi Gt West	14½	13½	13½
Chi G W pr	31½	30½	30½
Chi M & St P	17½	17	17
Chi M&StP ctf	17½	16½	16½
Chi M&St P pr	33½	32½	33
Chi M&StP pr c	33	32½	33
Chi & N W	91½	90½	90½
Chi Pneu Tool	132½	132½	132½
C R I & P	109	108½	108½
C R I P 6 p p	102½	102½	102½
Childs Co	52½	52½	52½
Chile Copper	25	37½	38
Christ Br&Co.	68	67½	67½
Chrysler Corp.	57½	56½	56½
Chrysler CprA	116	115½	115½
City Stor B	55½	55½	55½
Cluett Peaby	79½	79½	79½
Coca Cola	126	125½	125½
Collins & Alk	99½	96½	97½
Col & Alk pr	108½	108½	108½
Col Fuel & Ir	79	76½	76½
Colo & South	121½	121½	121½
Colum G & El	91½	91	91½
Col G & E pr A	108½	108½	108½
Colum Carbon	94	92	92
Commer Credit	20	19½	20
Com Cr 6½ pr	86	86	86
Com Crd 7pc pr	23½	23½	23½
Com Cr $6 B pr	24	24	24
Com Inv T 1pc	100	100	100
Com Solv nw	171½	166½	169
Com Power	65½	64½	64½
Conde Nast Pb	47½	47½	47½
Congo Nairn	28½	27½	27½
Cong Cigar	84½	82½	82½
Cons Cigar	80½	80	80½
Cons Gas	118½	117½	118
Cons Gas $5 pr	101½	101½	101½
Cons RR Cb p	72½	71	71½
Consol Textile	3½	3½	3½
Consol Cigar	82½	81½	82
Cons Bak A	52½	48½	49½
Cont Bak B	6½	5½	5½
Cont Bak pr	95½	94	95½
Cont Can	81½	80½	80½
Cont Insur	249½	248	249½
Cont Mot	11½	11	11
Corn Prod	67	65½	65½
Corn Prd pr	137½	137½	137½
Coty Inc	117½	117½	117½
Crex Carpet	22½	20	22½
Crucible Steel	87½	86½	86½
Cuba Can Sug	6½	6½	6½
Cuba C Sug p	31	30½	30½
Cuba Co The	25½	25½	25
Cuba R R pr	89	89	89
Cum Am Sug	20½	20½	20½
Cudahy Pack	54½	53½	54
Cush Sons Inc	137	137	137
Cuyamel Fruit	50½	50½	50½
Davis Chemical	38½	37	37
Deer&Co p of	114½	114½	114½
Del & Hud	198	193½	194
Del Lac & W	139	138½	139
Detroit Edison	168	168	168
Dev & Ray A	40½	39½	39½
Dv&Ray pr of	114½	114½	114½
Diam Match cl	137	136	136
Dodge Bros A	17½	17½	17½
Dodge Br pr	68	67½	67½
Dome Mines	13½	13	13
Duluth SS & A	6½	6½	6½
Dunhill Inter	67½	67½	67½
DuP de Nem	319½	315½	316
Durh Hos Mills	7	7	7
East Kodak	167	167	167
East Kod pr of	125	125	125
Eaton Ax & Sp	24½	23½	23½
Eisenl & Bros	12	12	12
Elect Auto Lite	100½	99½	100½
Elect Boat	15	14½	14½
El Pow & Lt	27½	26½	27
El Pow&Lt pr	108½	108½	108½
Elec Refrig	8½	8½	8½
Elec Stor Bat	75	74½	74½
Endi Johnson	74½	75	75
Endi Johns pr	122½	122½	122½
Eng Pub Serv	35½	34½	34½
Eng Pd p xd	106½	106½	106½
Equit Of Bldg	93½	93	93½
Erie R R	65	63½	63½
Erie 1 pr	63½	62½	63½
Erie St Shov	33½	33½	33½
Erie St Sh c	33	32½	33
Eureka Vac Cl	77	76	76
Fairb M Co	33½	33½	33½
Fed Lt & Tr	39	39	39
Fed L & T p of	95½	95½	95½
Fed M & Sm	145	145	145
Fed M&Sm pr	95½	94½	95½
Fed Mo Tr	19½	19½	19½
Fid Ph Fi In	173	172	173
First Nat Strs	27½	27½	27½
Fisk Rubber	16½	16½	16½
Fleischman Co	69½	68½	68½
Fox Film A	79½	78½	79½
Freeport Texas	99½	97½	98
Gabriel Sn A	32½	33½	33½
Gen Am Tnk	60½	60½	60½
Gardner Mot	8½	8½	8½
Gen Asphalt	81	78	79
Gen Cigar	72½	71½	72
Gen Elec	132½	131	131
Gen El spl	11½	11½	11½
Gen G & E A	37½	36½	36½
Gen Mot new	130½	127½	127½
Gen Mot 7 pr	125½	125½	125½
Gen Out A A	63	63	57
Gen Out A cf	55½	54½	54½
Gen Rail Sig	124	121½	123½
Gen Refract	71	67½	70½
Gimbel Bros	41½	39½	41½
Gimbel Br pr	97	97	97
Glidden Co	19½	19½	19½
Glidden pri pr	94½	93½	93½
Gold Dust	71½	69½	70½
Goodrich Co	87½	86½	87½
Goodrich Co pr	110	110	10
Goodyear T&R	60½	59	59½
Goth Stk Hos	74½	74	74
Goth S Hos	74½	74½	74½
Granby Con Mn	39½	39	39½
Grt Nor I Ore	25½	25½	25½
Gr North Ry	101½	100½	100½
Great Nor Ry p	99½	99½	99½
Great West Sug	37	36½	36½
Grt W S pr of	120½	120½	120½
Greene Can Cp	112	107½	109
Guanta Sug	10	8½	9½
Gulf Mo & No	63	61½	62
Gulf M & N pr	109	109	109
Gulf Sts Steel	50½	50½	50½
Gulf St St p of	103	103	103
Hartm Corp B	19½	19½	19½
Hock Val R of	400	399	400
Hoe R & CoA	27½	27½	27½
Household Prd	67	66½	66½
Houston Oil	163	158½	158½
Howe Sound Co	43½	43½	43½
Hud & Manh	52½	52	52½
Hud Mot Car	69½	68½	68½
Hupp Mot Car	31½	31	31½
Il Cent	136½	136½	136½
Ind Oil & G	25½	24½	25
Indian Motorcy	34½	34	34
Indian Mo p of	100	100	100
Indian Refin	8½	8½	8½
Ind Refr pr	102	102	102
Inger Rand	89½	89½	89½
Inland Steel	57½	55	57½
Ins Cop	20½	19½	20
Int Rap Tr	36½	34½	34½
Inter Rubber	21½	19	20½
Inter Ag Corp	13	12½	12½
Int Ag pr	58½	57	58
Int Bus Mch	99½	99½	99½
Int Cement	57½	56½	57
Int Comb Eng	54½	52	53½
Int Comb En p	102½	102½	102½
Int Harv Co	250½	240½	249
Int Match p p	91½	89½	90½
Int M Mar	4½	4½	4½
Int M M pr	42½	40½	41
Int Nickel	71½	69½	68½
Int Paper	80½	77½	78½
Int Pap 7 p p	112½	112½	112½
Int R C Am	37	37	37
Int Salt pl	75	75	75
Int Silver	135½	134½	134½
Int T & Tel	148½	147½	148½
Interypo Corp.	27	27	27
Iowa Cen Ry	3½	3	3½
Jewel Tea	77	76½	76½
Jewel Tea pr	120½	120½	120½
J & S L pr	121½	121½	121½
Jones Br Tea	29½	29½	29½
K C P & L pr	115½	115½	115½
Kan City S R	65	63	63
Kayser J & Co	63½	63	63½
Kelly Sp Tir	30½	29	29½
Kelly Sp 6 pc pr	86	84½	84½
Kelly Sp 8pc pr	90½	89½	89½
Kelsey H Wh	23	23	23
Kennecott Corp	82½	81½	82½
Kinney Co p of	84	83½	83½
Kraft Cheese	65	64½	64½
Kresge S S Co	76½	74½	74½
Kresge D Cts	17	17	17
Kdes S H & Co	101½	99½	99½
Lago O & Tr.	33½	33	33
Lambert Co	86½	84½	86
Leo Rub & Tr.	14½	14½	14½
Leh Val Rd	104½	100½	103½
Lehn & Fk Pr	39½	38½	39½
Life Sav Inc.	23½	23½	23½
Lig & M Tb B	122½	122	122½
Lima Loco	56½	55	55½
Liquid Carb	63	63	63
Loew's Inc	60½	59½	59½
Long Bell L A	27	26½	26½
Loose Wil Bisc	54½	53½	54½
LWilBis 1 p of	121	121	121
Lorillard P Co	40½	39½	39½
Lo Oil Ref	10½	10½	10½
La Oil 6½ p pr	87½	85½	86
Louis & Nash	159	158½	156
Louis G&E A	26½	26½	26½
Ludlum Steel	26	25½	25½
Muck Truck	110	109	109
Mack Trk 1 pr	111	110½	110½
Mackay Cos	115½	115½	115½
Mackay pr	69	69	69
Macy R H Co.	244	240	240½
Mad Sq Gar	23	22½	23
Magma Cop	50½	48½	50½
Mallinson & Co	16	16	16
Mallinson p of	84½	84½	84½
Manati Sug	30	30	30
Mandel Bros	41½	41½	41½
Man El&c Sup	55	55	55
Man Ry mnd gtd	47	46½	46½
Manh Shirt	32½	32½	32½
Market St Ry	5½	5½	5½
Marland Oil	34½	33½	33½
Marl Rockwell	51	50	50
Martin Parry	17	17	17
Mathie Alk W	129½	128	128½
May Dept Strs	89½	88	89
Maytag Co	32½	31½	31½
McCro Strs ol	84	83½	83½
McCro Stor B	89	89	89
Metro Gold pr	25½	25	25½
Mex Seab Oil	5½	5½	5½
Miami Copper	19½	18½	19½
Mid Cont Pet	28½	27½	27½
Mid States Oil	2½	2½	2½
Mid Sta Oil cfs	1½	1½	1½
Midland St P p	228	227	227
Minn & St L	4	3½	3½
M St P&SSM	56½	54	54
M StP&SSM pr	87	86	86
K & T	43½	42½	42½
Mo K & T pr	108½	107½	108½
Pacific	54½	53½	53½
Mont Power	102½	102½	102½
Mont Ward	114½	110½	114
Moon Mot Car	7½	7	7
Mor & Essex ol	89	89	89
Mth Lode Coal	3	2½	2½
Mot Pic Cap	6½	6½	6½
Mot Meter A	23½	23½	23½
Motor Wheel	26½	26	26½
Mul Body	66	62	65½
Mul Body pr	105½	105	105
Munsingwear	49½	49½	49½
Mur Corp Am	22½	21½	21½
Nash Motor	97	95½	95½
Nat Acme stpd	6½	6½	6½
Nat Bellas Hess	45½	44½	44½
Nat Bel Hes pr	94	94	94
Nat Bisc	172½	166½	169
Nat C Reg A	46½	46½	46½
Nat D Prd pr	64	63	63
Nat Dept Str	32	31½	31½
Nat Dist Prd	54	52½	52½
Nat Dis Prd p	63	63	63
Nat Lead	129½	129	129
Nat Po & Lt	22	21½	21½
Nat Supply	95	94½	95
Nat Sur ol	315	310	315
Nat Tea	180	174	175
New Con Cop	19½	19½	19½
N Y & Mex	136	135½	135½
N Y Air Bk	42½	42½	42½
N Y Central	165½	162½	163½
N Y C & St L	128½	128½	128½
N Y C&St L pr	108	108	108
N Y Dock	62½	61½	61½
N Y N H & H	57½	56	56½
N Y Ont West	35½	34½	35½
NY St 7 p ol	111½	110½	110½
N Y St$6 p ol	100	100	100
Nia Loc On pr	114½	114½	114½
Nor Southern	52½	51½	52
Nor & West	196½	195½	196
North Am Co xd	60½	59½	59½
Northern Pac	102	100½	101
North Pac c	99½	98½	99
Norwalk T & R	5	3½	3½
Nunnally Co	9½	9½	9½
Oil W S p ol	106½	106½	106½
Omnibus Corp	14½	14	14½
Oppenh Col	75½	75	75
Orpheum Circ	26	25½	25½
Otis Elevator	149½	148	148
Otis Ele pr ol	121½	121½	121½
Otis Steel	10½	10½	10½
Otis St p pr	85½	84	84
Owens Bottle	84½	84½	84½
Owens Bot p ol	117	117	117
Pacific G & E	46½	45½	45½
Pacific Oil	1½	1½	1½
Pac T&T ol	150	149½	150
Packard M Car	52½	51½	51½
Paige D M Car	14½	13½	13½
Pan Am Pet	46½	43½	43½
Pan Am Pet B	46½	43½	43½
Pan Am West B	19	18½	18½
Panh P & R	14½	14½	14½
Par F Las	110½	109½	109½
Para F Las pr	121½	121½	121½
Park & Tilford	37½	36½	37½
Park Utah C M	7½	7½	7½
Pathe Exch	5	4½	4½
Pathe Exch A	23	22½	22½
Patin M & Ent	24½	23½	23½
Peerless M Car	24½	24½	24½
Penick & Ford	23	22½	22½
Penn Cl & Coke	14	14	14
Penn Dixie Cem	24½	24	24
Penn R R	65½	65½	65½
Peop Gas Chi	164	162½	162½
Peoria & East	35	35	35
Philadelp Co	135	134	135
Phil Co 6pc pr	52½	52½	52½
Phil Rd C & Ir	43½	41½	41½
Phil Mor & Co	19½	19½	19½
Philip Petrol	41	40½	40½
Phoenix Hosi	40½	40½	40½
Pierce Ar M C	13½	13½	13½
Pierce Ar pr	49½	47½	47½
Pierce Oil	½	½	½
Pierce Petrol	3½	3½	3½
Pills Fl nw	31½	31½	31½
Pitts Coal	54	54	54
Pitts TrmS pol	78½	77	77
Por R Am T A	85	84½	84½
Por Ri Am TbB	34½	32½	33½
Postum Co	122½	121	122
Press Steel Car	70	69½	70
Prod & Ref	25	24½	24½
Prod & Ref p ol	41½	41½	41½
Pub Sv Cp NJ	43½	42½	42½
P Sv NJ 7pc pr	117	117	117
Pb Sr NJ5pcp	103½	103½	103½
Pub Sr E&G p	109½	109½	109½
Pullman Inc	83½	83	83½
Punta Ale Sug	30½	30½	30½
Pure Oil	25½	25½	25½
Purity Bak A	58½	56½	56½
Purity Bak B	92	87½	88
Pur Bak pr ol	107½	107½	107½
Radio Corp Am	95½	92½	93½
Radio Corp pr	56½	55½	55½
Railroad Sec	82½	82½	82½
Reading Co	110½	109½	109½
Real Silk Hos	25	24½	24½
Red Ice Cream	76½	74	76½
Reis&Co Robt	6½	6½	6½
Rem Rand	24½	24½	24½
Rep Ir & St	60½	60	60½
Rep Ir & St pr	103½	103	103½
Reyns Tob ol	196	196	196
Reyns Tob B	157½	157½	157½
Rossia Ins Co	157½	155	157½
Roy Dut NY sh	47	47	47
St Jos Lead	40½	40	41½
St L S Fr Ry	111½	111½	111½
St L S'west	81½	80½	81½
St L S'west pr	91	90½	91
Savage Arms	58	57½	57½
Schulte Ret St	51½	51	51
Schulte Re S p	120	120	120
Seab Air L	31½	30	30
Seab Air L p	40½	39½	39½
Seag Corp	12½	12½	12½
Sears Roeb	88½	84½	87½
Seneca Copper	2½	2½	2½
Shat F G Co	94½	93½	94
Shell Un Oil	26	25½	25½
Shubert Thea	69½	68½	68½
Simmons Co	59½	57½	57½
Simms Petrol	22½	21½	22
Sinc Con Oil	17½	16½	16½
Sinc Con Oil p	100	100	100
Skelly Oil	26½	26½	26½
Sloss Sh & Ir	117	117	117
Snider Pack	12½	12	12
S P R Sg new	38½	37½	37½
Sthn Cal Ed	42	41½	41½
Sthn Dair A	21½	21	21
Sthn Dair B	7½	7½	7½
Std G & El	62½	61	61½
Sthn Pac	122½	120½	120½
Sthn Ry	143½	143	143
Spicer Mfg	25½	25½	25½
Stg G&E pr	65	65	65
Sld Milling pr	99½	98	99½
Stand Oil Cal	55½	55	55½
Stand Oil NJ	39½	39½	39½
Stand Oil N Y	31½	31	31½
Sterling Prod	135½	135½	135½
Stew W Speed	84	82½	82½
Stromb Carb	45	43	44½
Studebak C	58½	57½	57½
Studebagr pr	124½	124½	124½
Submarine Boat	3½	3½	3½
Sun Oil Co	31½	31½	31½
Sup Oil	3½	3½	3½
Sw Co of Am	10½	10½	10½
Sym Co A	12½	12½	12½
Telau Corp	15½	15½	15½
Tenn C & C	10½	10½	10½
Texas Corp	53½	52½	52½
Tex Gulf Sulp	72½	70½	71½
Tex & Pac Ry	101½	100	100½
Tex P C & Oil	13½	13½	13½
T P Ld T nw	24½	24½	24½
Th Mfg vct pr	48½	48½	48½
The Fair Co	33½	33½	33½
Third Ave Ry	31½	31½	31½
Th (J R) Co	62½	60	62½
T W Asso Oil	16½	15½	15½
T W Asso pr	88½	87½	88
Tide Oil pr	86½	86½	86½
Timken R Br	129½	126½	126½
Tob Prod	110½	109½	109½
Tob Pr A	116½	116½	116½
Tran Oil	9½	8½	8½
Tr & Wil

A Bulletin To Let Advertisement Will Sell It

DIED

Prickitt—In New York city, Nov. 29, 1927, Mrs. Catherine Kirkman Prickitt, formerly of Norwich.

BORN

ARENBERG—In Norwich, Nov. 29, 1927, a daughter, Selina to Mr. and Mrs. A. Arenberg of 25 Fairmount street.

RAPIN—In New London, Dec. 4, 1927, a daughter to Rene Rapin and Mary Coe Reeves Rapin.

COAN—At New London, Dec. 5, 1927, a daughter to Mr. and Mrs. Carl Coan.

POLLARD—At Mystic, Dec. 4, 1927, a son to Mr. and Mrs. Thomas Pollard.

RUSCH—At Mystic, Dec. 2, 1927, a son to Mr. and Mrs. Andrew J. Rusch.

TURANO—In Westerly, R. I., Dec. 3, 1927, a son, Charles Peter, Jr., to C. P. and Nellie Eleanor Altimaro Turano.

LIQUORI—In Westerly, R. I., Dec. 4, 1927, twins, Rita Theresa and Joseph Henry, to Mr. and Mrs. Frank Liquori.

ORLANDO—In Westerly, R. I., Dec. 3, 1927, a daughter, Laura Jane, to Mr. and Mrs. Joseph Orlando.

CHAMPION—In Ashaway, R. I., Dec. 2, 1927, a son, Frederick Lynd, 3rd, to Frederick L., Jr., and Irene Maine Champion of Ashaway, R. I.

MARRIED

SULLIVAN-AHERN—In Providence, R. I., Dec. 5, 1927, at the rectory of St. Michael's church, Joseph Sullivan of Pawcatuck and Miss Bessie I. Ahern of Westerly.

BARBER-MORGAN—In Jewett City, Dec. 3, 1927, by Rev. E. E. Seates, Floyd C. Barber, of Griswold, and Miss Ethel T. Morgan, of Jewett City.

DIED

FORSYTHE—In Waterford, Dec. 5, 1927, Miss Harriet E. Forsythe, a native of Norwich, aged 73.

ROUSAUD—In New London, Dec. 5, 1927, George R., son of George and Elizabeth Rousaud, aged 10.

PENNELLA—In New London, Dec. 5, 1927, Aurora C., daughter of Donato and Angelina Piennella, aged eight months.

MARTIN—In New London, Dec. 4, 1927, Fred L. Martin, aged 44.

HEMPSTEAD—In Santa Barbara, Cal., Dec. 3, Emma J., widow of Hiram Hempstead, formerly of Gales Ferry.

FUNERAL NOTICES

Marchessault—In this city, Dec. 5, 1927, Francis X. Marchessault, aged 65 years.
Funeral from his late residence, 94 Prospect street, Wednesday morning, Dec. 7, at 8:15. Requiem mass at St. Mary's Memorial church at 9 o'clock. Burial in the family lot in St. Joseph's cemetery. (Kindly omit flowers).

CHAPMAN—Entered into rest, Dec. 5, 1927, Merwin Chapman, formerly of Montville, in his 73rd year.
Funeral service at his late residence, 79 West street, New London, Thursday afternoon, Dec. 8, at 2 o'clock. Interment in Comstock cemetery.

PARKER—In Norwich, Dec. 5, 1927, Arthur R. Parker, aged 72 years.
Services at Gager's funeral parlors, No. 79 Franklin street, Wednesday afternoon, December 7, at 2 o'clock.

KYLE—In Norwich, Dec. 3, 1927, Isabella Dunce, wife of Archibald H. Kyle, aged 87 years.
Funeral from the home of her daughter, Mrs. Harry Clark, 269 Asylum street, Wednesday, Dec. 7, at 1:30 p. m. Burial in Lovett cemetery.

CARD OF THANKS

For the many acts of kindness and sympathy shown us by our friends at the time of our late bereavement, especially to Palmer Bros. and the people of Fitchville, we extend our sincere thanks. These attentions helped us greatly in our great sorrow.
MRS. ROY BASHAW AND CHILDREN.
FRED BASHAW AND SON.

RESOLUTIONS

At a meeting of the directors of The Dime Savings Bank of Norwich, held Monday, December 5, 1927, the following minute was adopted:
The directors of The Dime Savings Bank wish to record their sincere sorrow at the loss of their associate, Frank H. Fullen, and to express their personal sympathy for his family.
Mr Fullen had been a member of the corporation for more than twenty-one years, and a director for nearly six years. From the time of his election he was deeply interested in the welfare of the bank, always doing everything in his power to promote its growth.
He was a loyal friend, a genial companion and a model citizen, and while he will be greatly missed, his example will continue to be a good influence with all who knew him.
JOHN H. PERKINS,
Secretary

FUNERAL DIRECTORS

Church & Allen
15 MAIN STREET
FUNERAL DIRECTORS AND EMBALMERS
Lady Assistant
HENRY E. CHURCH
WM SMITH ALLEN
Telephone 228-3

CUMMINGS & RING
Funeral Directors and Embalmers, 322 Main Street
Phone 238 2 Lady Assistant

Shea & Burke
Funeral Directors
41 Main Street

The Henry Allen & Son Co.
88 MAIN STREET
Funeral Directors and Embalmers
Lady Assistant Telephone 410-2
DAVID H. WILSON

GAGER
FUNERAL DIRECTOR AND EMBALMER
PROMPT SERVICE DAY OR NIGHT

Hourigan Bros.
Funeral Directors and Embalmers
Funeral Home, 35 Church Street
Office, 62 Main St. Branch, Jewett City

DANIELSON

LOUIS E. KENNEDY
Undertaker and Embalmer
DANIELSON
Special Attention to Every Detail.

JEWETT CITY

FUNERAL DIRECTOR
Earle E. Gilbert
JEWETT CITY
Phone 158-2

PLAINFIELD

F. W. Tillinghast & Sons
UNDERTAKERS AND EMBALMERS
CENTRAL VILLAGE, CONN.
Tel. Moosup 282-2.

A Bulletin Want Advertisement Will Get It

FOR SALE

FOR SALE—Metal beds, dresser, dressing table, hot water heater, and other household furniture. Phone 2428. dec6 3t

MAN SEZ HE SAW a man in N. London that weighs 600 lbs. Nother man sez there's a man down to Armours that weighs more than that. Noble Dexter, Peppin Cigars, 5 pack 30c. Cigars $1.00 a box for Xmas. Pipes 25c up. Tobacco in jars. Cigar Lighters 25c up. Buy your tobacco in a cigar store. Fagan's Smoke Shop. Opp. Woolworth's. dec6 tf

FOR SALE—Apartment of 6 rooms, all conveniences, hard wood floors, rooms all on one floor, just redecorated, 2 acres of land, abundance of fruit, garden if desired, fine playground for tenant's children. Tel. 2341J or call at 57 Washington St., or your broker. dec6 2t

FOR SALE—Dolls. They never could beat Pasnik Co., on dolls. dec2 1t

FOR SALE—Brunner air compressor, 1-2 horse power, like new, big bargain. West Side garage, 194-196 West Main St., Norwich. nov28 tf

FOR SALE—8 room house with store. Adams Tavern Garage. nov30 tf

FOR SALE—2 apartment house in Greeneville; business block on Main St. extending through to Water St., seven room cottage, all improvements, just outside the city limits, one tax; also farms for sale, all sizes, prices. Burton, No. 244 North Main St., Phone 1125. nov26 1t

FOR SALE—Team wagon, old bay Tel Jewett City 105-4. no19tf.

FOR SALE—Good heavy 9x12 rug $15; electric vacuum cleaner in A-1 condition $15; large mahogany wardrobe $22; kitchen cabinet $23; vanity dresser $12; lamp shades 25c up. Repair parts for all makes of stoves. Norwich Used Furniture and Antique Exchange, 29-31 Shetucket street. nov24 tf

SILENT GLOW OIL BURNERS—Edward Rosseau, exclusive agent for Norwich, Taftville, Baltic, Occum, Plainfield and Jewett City. Address 40 Mathewson street, Jewett City. Tel. 66 nov19 tf

FOR SALE—No 85 West Thames St., excellent 8 room house with improvements and in good repair, good sized lot, also No. 1-3 Thames terrace two tenement house, well roofed, corner location, good investment; property being sold to close an estate. Francis D. Donohue, 242 Main St. nov17 tf

FOR SALE—Watches, clocks, jewelry. A. C. White 14 Pratt avenue, Taftville. nov15 tf

SMALL FARM of about 12 acres with good 2 room house and barn, good trout brook. Price $1,000. Terms if desired. Inquire of Nicholas Tyrincheck, Real Estate Agt., Norwich, Conn., Tel. 2806-13

FOR SALE—Buy this attractive 40-acre farm, not far from Jewett City. Only short distance from bus line. Good 8-room house and barn. Price $3,000. William M. McNicol, owner, Jewett City. Oct20tf

FOR SALE Your choice of a large list of farms from 6 to 300 acres—some fully equipped with stock, tools & crops. A. C. Burdick, Realtor Jewett City & Thayer Bldg., Norwich. Aug18tf

Notice

WILL SELL STOCK AND FIXTURES
— IN —
Grocery Store
— AT —
88 WEST MAIN ST.
AT REDUCED PRICES
GOING OUT OF BUSINESS
JOHN JORDAN.

Now is the Time to Buy Farm Realty

"I think this is the time for farmers to buy farms and if they already own them, to hold farms," W. M. Jardine, Secretary of Agriculture, said recently. "Agriculture has been in despair for a number of years, but has begun to come out of it. It is improving, and will continue to improve in coming years. Consequently it is an opportune moment for farmers, not speculators, to invest in farm real estate." This being the opinion of such reliable authority, I have a choice number of farms for sale. One in particular being a very desirable farm at a very low price if sold at once.
For all particulars inquire of
JOHN A. MORAN
Real Estate Broker
44 Shetucket Street.

Ready for Business—110 acres, 40 acres smooth tillage, 10-room house, large stock barn, tool and wagon shed, poultry houses, 7 head of cattle, 2 horses, pigs and fowl, farm tools, hay and grain for $5500.
TRYON'S AGENCY
Willimantic, Conn.

FOR SALE
Centrally Located Ideal Rooming House—19 rooms, 3 baths, steam heat, large lot. Large pleasant rooms, always rentable. Sacrifice price.
JAMES E. MOORE
REALTOR

LOST AND FOUND

LOST—Near Shewville, Holstein bull, mostly white. Edwin R. Edwards, 44 Hinckley St., Tel. 949-2. dec5 3t

LOST—Thursday, bunch of keys, between Chelsea bank and Disco building. Return to John Hancock Insurance office, Disco Bldg. dec5 2t

WILL the person who found the lady's ring containing two diamonds and emerald, Saturday, return same to Bulletin Office. Liberal reward. dec3 4t

FUNERAL DIRECTORS

WILLIMANTIC

Avery & Van Zandt
Succeeding JAY M. SHEPARD
Established 1870
Funeral Directors, Embalmers
Sixty and Sixty-Two North Street
Willimantic, Conn.

Killourey Bros.
FUNERAL DIRECTORS AND EMBALMERS
86 Union Street, Willimantic, Conn.
Phone 290. Lady Assistant.

MONUMENTS

HARRINGTON & SON
Monuments and all kinds of cemetery works, 299 Franklin St. Sep23

A Bulletin For Sale Advertisement Will Rent It

TO RENT

FOR RENT—3 rooms, steam heat, bath, garage; also 6 room apartment. Phone 269. dec6 tf

TO RENT—Upper 5 rooms with improvements. 14 Church street. dec6 1f

FOR RENT—Furnished room, modern conveniences. 172 Laurel Hill ave. dec6 2t

TO RENT—Furnished rooms, light housekeeping, heated. 75 School street. dec6 1t

TO RENT—Tenement of 5 rooms, all improvements. Rent reasonable. Corner of West Main and High streets. Tel. 1778-13. dec6 3t

TO RENT—Tenement, 5 or 6 rooms, all improvements. Rent reasonable. Inquire 67 Mechanic St. dec5-5-7-9-10

TO RENT—New garage, very convenient. Earl Kimball, North St. Tel. 2089-4. dec3 3t

FOR RENT—Garage or winter auto storage. Hamilton avenue, Phone 2155. dec2 tf

TO RENT—Rooms, furnished and unfurnished for light housekeeping. Mrs. Congdon, 82 McKinley avenue. dec2 tf

FOR RENT—5 room tenement, 60 Boswell avenue, A-1 condition. Phone 621-5. dec1 6t

FOR RENT—3 apartments, all modern improvements, finest residential location in city. Phone 2333. nov29 tf

FOR RENT—6 room tenement, all improvements, also garage, 42 Peck St. nov28 tf

TO RENT—Pleasant five room tenement 622 Main St. nov26tf

FOR RENT—6 rooms and bath. All modern improvements, at 44 Bentley avenue. Call 1283-5.

TO LET—5 room flat with all improvements, low rent. Phone 2146. nov15 1t

FOR RENT—Apartment, 364 Washington St. Phone 626-13 no12

TO RENT—From Dec. 1st, one fine 7 room apartment in the Steiner mansion, 77 Church street. Inquire of Shea & Burke. nov10 tf

FOR RENT—3 rooms and bath. Choice Write Suite, Bulletin Co.

TO RENT—Apartment, 118 River avenue with or without garage. Apply H. A. Wulf, 161 Main street. nov2d

FOR RENT—Tenement with all improvements. Low rent. Inquire, M. J. Anderson, 110 N. Main St. ov1

FOR RENT—Half a house on Church St., near Broadway, all modern improvements. Apply, The Plaut-Cadden Co. Oct28tf

TO RENT—Two rooms furnished for light housekeeping, steam heated 27 Division St. Oct26tf

TO RENT—Nice tenement; all improvements; reasonable rent. Inquire Alexander's Shoe Store, 138 Main St. oct22tf

TO RENT—Furnished room all modern and central. Phone 211. Oct8

FOR RENT—Twelve room house on Dudley Lane, suitable for rooming house or can be converted to business purposes. Apply at Bulletin Office. ja4

TO RENT—Basement at 55 Franklin St. Suitable for most any kind of business. Inquire at Bulletin Office. oct31tf

TO RENT
Attractive fiveroom apartment, with heat furnished, for $60.00 per month. Also garage.
JAMES L. CASE
Realtor—40 Shetucket Street.

FOR RENT
Three beautiful apartments. Finest residential location. Inquire Princess Shop or phone 2333.

FOR RENT
The Fine Store
— at —
56-58 Franklin St.
Inquire at Bulletin Office.

For Rent
The premises formerly occupied by the Norwich Evening Record on Chestnut Street. Dimensions are about 60x100 feet. Being in a central location, they are suitable for any kind of business.
Inquire of
THE BULLETIN CO.

WANTED—Male

PERMANENT POSITION with growing company with offices open in all principal cities. We have an opportunity for two men of high type, with car for city work. Good remuneration, an exceptional opportunity for executive position as soon as ability is proven. See Mr. B. Josephson, 9-12, 2-4, at Mohican hotel, New London. dec6 2t

WASHING Machine Salesman. Man who has sold appliances successfully. Must have initiative. Call 4 to 6 p. m., Norwich Gas & Electric Co. See Mr. Hayes. dec6 1t

EXCEPTIONAL OPPORTUNITY for energetic worker to get in on the ground floor with large manufacturer of heating systems. Now opening branch stores this territory. $500 cash deposit required on goods. $300 up monthly. Experience unnecessary. Manufacturer, 338 Pearl St., Hartford, Conn. dec6 3t

WANTED—A representative in Moosup, Danielson, Plainfield, New London, Willimantic and Jewett City to sell Victrolas, pianos and radios. Salary and commission to the right man. The Hanover-Curland Co. 24 Franklin St. dec3 tf

WANTED—Female

WANTED—Girl, age 19-25, 5 feet 6 inches or over. Apply Peterson's Waffle Shop, Broadway. dec6 1t

WANTED—Lady cashier evenings, at Olympic hall rink. Inquire of Manager, 12 to 1, Tuesday.

WANTED—Dressmaking, reasonable prices. Telephone 2792. dec5 3t

FOR SALE—HORSES

FOR SALE—Horse about 12 years old weight about 1200, work anywhere, fine driver, cheap if taken at once. Phone 3599-W. dec3 3t

WHEN YOU WANT to put your business before the public there is no medium better than through the advertising columns of The Bulletin.

A Bulletin To Let Advertisement Will Sell It

FOR SALE—Automobiles

REBUILT CADILLACS—314 Cadillac brougham, rebuilt; 314 Cadillac sedan; 61 Imperial sedan; 61 5 passenger sedan; 63 4 passenger coupe; 63 7 pass Suburban. Other makes: 1924 Special Six Studebaker touring, 1922 Dodge touring, 1924 Peerless coupe, 1924 Paige brougham, model 66, 1927 Master 6 Buick sedan, 1927 Essex coach. A. C. Swan Co. nov28 tf

FOR SALE—1927 Advance Six Four door Sedan; 1927 Advance Six Sedan; Buick 4 passenger coupe; Ford Four Door Sedan. Cash or terms. Ring Bros. Tel 1290 Aug28tf

BRIDGE HEAD MOTOR CO.—Groton Conn. Falcon Knight Distributors. Open evenings and Sundays. Phone for demonstration Aug18

1923 Packard 6 Coupe
1926 Overland Sedan
1925 Hudson Coach
1925 Chrysler Touring
1924 Studebaker Coupe
1925 Willys Knight Sedan
1925 Buick Sedan
1924 4-cylinder Buick Coupe
1924 4-cylinder Buick Roadster
— Also —
10 Open and Closed Cars
CASH OR TERMS.
Open Evenings.
ADAMS TAVERN GARAGE

AT STUDEBAKERS,
1924 Studebaker light 6 Sedan
1926 Chrysler 58 Sedan
1924 Jewett Touring
1925 Hudson 5-passenger Sedan
1924 Studebaker Light 6 Touring
These cars are in excellent condition. Low down payment and small monthly payments without excessive charge. You are under no obligation if you call 2280 for full information and demonstration.
T. N. M. LATHROP, Inc.
54-86 North Main St., Norwich, Conn

FOR SALE
1926 Ford 4-door Sedan, $350; 1925 Ford Runabout, with balloon tires, $125; 1923 Ford Touring, $50; 1921 4-pass. Chandler Coupe, $250; 1921 Buick Touring, $80; 1924 Jewett Touring new paint, $150; 1924 Overland Touring, $100; Double bottom Oliver Plow 350; Saw Rig, mounted on truck, $125. 1923 four-cylinder Buick Touring good condition, $150.
O. C. WOLFE, Inc.
THE ONLY AUTHORIZED FORD DEALER IN NORWICH

WANTED—Miscellaneous

WANTED—Protestant home where attractive 13 year old girl may be taken in as one of family. Apply Child Welfare, Room 114, Disco Bldg. dec6 2t

LOUIS D. WARD—Antiques and second-hand furniture. 4-6 Main St., Breed hall bldg. Tel 1833. Norwich. tuths

WANTED—Space to store furniture for a while. Tel. 387-3. dec3 1t

WANTED—Dump cart work. Telephone 1207-3. dec3 2t

WANTED to buy a second hand sawrig to use in sawing wood with auto. Must be in good condition. Write Sawrig, Bulletin Co. dec1 1t

WANTED—To drill you a new well or your old well deeper. My 40 years experience in oil, gas and water wells makes my work second to none. Let me locate and drill your well. Ask any of my patrons. A. E. Earl, contractor for artesian wells, 169 Valley street, Willimantic, Conn. nov22 10t

WANTED—Highest cash prices paid for second hand furniture, household goods, antiques, store fixtures and tools. Try me before selling. N. Weisinger, 22 Market St. Phone 2152. tf

MIRRORS resilvered and glass for every purpose. Norwich Glass Co., 5 Bath St. Tel 2463 May23

WANTED—On presenting this ad we will tap and heel men's, ladies' or boys' shoes with Plymouth composition double-wear taps and rubber heels at $1.35. Goldblatt's Shoe Store, 147 Franklin St., Norwich, Conn. May17tf

WANTED—Second hand antique furniture. Best prices paid. A. Bruckner, 107 Franklin St. Phone 559 Nov16

CALL 617-2 for upholstering, grating, carpet and linoleum laying. Sep3tf

FOR SALE—Musical Instruments

FOR SALE—A Crawford 88 note Piano cannot be told from new $98. Hanover-Curland Co., 24 Franklin St. dec1 1t

FOR SALE—A $75 Victrola in perfect condition. $29 cash buys it. Hanover-Curland Co., 24 Franklin St. dec1 1t

FOR SALE—A beautiful Richardson piano in fine mahogany case for $149. Terms $2.00 weekly. Hanover-Curland, 24 Franklin St. dec1 1t

FOR SALE—Player pianos. Four fine makes in excellent condition, having been only slightly used. Your choice $395. These players sold new for $550 to $750. Full scale, modern equipment. Special easy terms. The Plaut-Cadden Co., Main St., Norwich. nov21 tf

FOR SALE—Hasbrouck piano, a fine make, in good condition. Only $100. Terms $1.50 weekly. The Plaut-Cadden Co., Main St., Norwich. nov21 tf

FOR SALE—Orthophonic Victrolas, radios and pianos—on easiest Christmas club terms. Join our Xmas club and be sure of your musical gift. Most complete stock. The Plaut-Cadden Co., Main St., Norwich. nov21 tf

FOR SALE—Large upright floor cabinet model Victrola in first class condition. $59 on easy terms. The Plaut-Cadden Co., Main St. Norwich. nov21 tf

COAL AND WOOD

FOR SALE—Seasoned hard wood, $9 and $5 per load delivered. O. H. Main Phone 489 no13

FOR SALE—Coal, seasoned wood and kindling; delivered anywhere. R. Shapiro, Willow St. Phone 504 or 1283-4.

FOR SALE—For quick service call Hilltop Wood Yard for good seasoned and hard wood. $6 per load, $3 a half load. Split or kindling, 7 baskets for $1. Phone 1375. nov21 1t

FOR SALE—Slab wood in stove lengths $8 a cord, half cord $4.50. Hard wood in stove lengths $10 a cord or $5.50 a half cord. Delivered anywhere in city or Taftville and Baltic. Phone 1039-3. Charles S. Brown, Yantic. Prompt delivery. oct13 tf

FOX'S WOOD YARD—Good hard seasoned wood, $10 per cord. $1 worth of kindling free with each cord. $5 half a cord 7 baskets for $1. Phone 779. Sep29

POULTRY AND PET STOCK

FOR SALE—Singing canaries and supplies. Phone 73-2 Willimantic. dec1 1t

WANTED—All kinds of poultry, veal, anywhere; highest prices paid. Joseph Horn. Tel. 1501, Willimantic. apr6tf

A Bulletin For Sale Advertisement Will Get It

LEGAL NOTICES

ATTENTION
SIDEWALKS

The ordinances of the city of Norwich impose a penalty of $5 upon any owner, occupant or person having the care of any land or buildings abutting the public highways of the city where there is a sidewalk, either graded or paved, who fails to have removed therefrom all snow, sleet or ice within three hours after it shall have been deposited, or within three hours after sunrise when the same has fallen in the night season, and also upon any such party who fails to have the snow on such sidewalk removed or properly sanded within two hours of its becoming so deposited during the daytime, for each successive period of four hours thereafter that it so remains after proper notice given.

This will give notice to all affected by the foregoing ordinances that the same will be strictly enforced and anyone failing to comply therewith prosecuted from this time forward.

J. C. DONOVAN,
Street Commissioner

AT A COURT OF PROBATE HELD at Ledyard, within and for the District of Ledyard, on the 6th day of December, A. D. 1927.
Present, BILLINGS F. S. CRANDALL, Judge
Estate of Orrin Latham, late of Ledyard, in said District, deceased. The Administrator exhibited his administration account with said estate to the Court for allowance; it is therefore
Ordered, That the 10th day of December, A. D. 1927, at ten o'clock in the forenoon, at the Probate Court Room in Ledyard in said District, be, and the same is, appointed for hearing the same, and the said Administrator is directed to give notice thereof by publishing this order once in the Norwich Bulletin, a newspaper having a circulation in said District, and by posting a copy hereof on the public sign-post in said town of Ledyard nearest where said deceased last dwelt, at least five days prior to the date of said hearing, and make return to the Court.
BILLINGS F. S. CRANDALL, Judge
The above and foregoing is a true copy of record.
Attest, BILLINGS F. S. CRANDALL, Judge

AT A COURT OF PROBATE HELD at Ledyard, within and for the District of Ledyard, on the 5th day of December, A. D. 1927.
Present, BILLINGS F. S. CRANDALL, Judge
Estate of Eliza A. Latham, late of Ledyard, in said District, deceased. The Administrator, d. b. n., with will annexed, exhibited his administration account with said estate to the Court for allowance; it is therefore
Ordered, That the 10th day of December, A. D. 1927, at eleven o'clock in the forenoon, at the Probate Court Room in Ledyard, in said District, be, and the same is, appointed for hearing the same, and the said Administrator is directed to give notice thereof by publishing this order once in the Norwich Bulletin, a newspaper having a circulation in said District, and by posting a copy hereof on the public sign-post in said town of Ledyard, nearest where said deceased last dwelt, at least five days prior to the date of said hearing, and make return to the Court.
BILLINGS F. S. CRANDALL, Judge
The above and foregoing is a true copy of record.
Attest, BILLINGS F. S. CRANDALL, Judge

FOR SALE—Cattle

FOR SALE—Holstein cow due to freshen soon. N. E. Whiting. Phone 2844. dec6 2t

COWS FOR SALE and exchange for young stock. 30 Willowbrook St., Willimantic. dec3 6t

Business Notices.

FOR CHILDREN

AIRPLANES three strong motor driven styles, 95c, $1.69, $1.95; self propelled toy automobiles, 79c; Seagrave Sunbeam Auto Racers $2.90; 3 car train and track 99c. The Plaut-Cadden company, Norwich, Conn. dec2 tf

BEAUTIFUL DOLLS. Splendid assortment of the better grade, jointed, prettily dressed dolls with sleeping eyes and real hair $1.29 to $5.90; doll carriages $2.45 up; Child's Wicker Rockers $1.89 up. The Plaut-Cadden Company, Norwich, Conn. dec2 tf

CHRISTMAS GIFT SUGGESTIONS FOR MEN

WATCHES of the leading guaranteed makes, Hamiltons, Waltham, Elgins, Illinois, etc. Very complete display. Priced from $6.95 to $150 on easy club terms. The Plaut-Cadden Company, Norwich, Conn. dec2 tf

JEWELRY of every kind for men. Let us help you pick out a gift for him from our very complete display of fine jewelry. The Plaut-Cadden Company, Norwich, Conn. dec2 tf

MILITARY SETS are always popular as gifts for men. We have a fine display of sets priced as low as $2.90. The Plaut-Cadden Company, Norwich, Conn. dec2 tf

SMOKERS in an exceptionally large variety of styles. Cabinet smokers as low as $6.90. Pedestal smokers as low as $1. The Plaut-Cadden Company, Norwich, Conn. dec2 tf

EASY CHAIRS always are welcome gifts to men who like comfort. We have a wonderful display of very comfortable chairs priced from $19.50. The Plaut-Cadden Company, Norwich, Conn. dec2 tf

FOUNTAIN PENS from $1.00 to $16. Waterman, Eversharp, Schaeffer and other well known guaranteed makes. The Plaut-Cadden Company, Norwich, Conn. dec2 tf

FOR WOMEN

DIAMOND RINGS priced from $11.90 to $1,000. Perfect, fully guaranteed gems in all the latest solid gold settings. Largest stock. Easy Budget Credit Terms. The Plaut-Cadden Company, Norwich, Conn. dec2 tf

DRESSER SETS priced from $3.90 up. Sets of three pieces to 20 pieces. Solid stock in all the newest pastel shades. Very complete assortment. The Plaut-Cadden Company, Norwich, Conn. dec2 tf

MANICURE SETS of Ivory and Mother of Pearl in rolls and cases. $3.90 up. The Plaut-Cadden Company, Norwich, Conn. dec2 tf

NOVELTY FURNITURE something every woman appreciates. Most complete displays in southern New England at guaranteed lowest prices and on easy terms. The Plaut-Cadden Company, Norwich, Conn. dec2 tf

BRACELET WATCHES, leading makes in an extensive assortment of the latest solid gold and gold filled guaranteed cases. Fitted with fine guaranteed jeweled movements. Priced from $6.95 on easy terms. The Plaut-Cadden Company, Norwich, Conn. dec2 tf

CHESTS OF SILVER. The leading guaranteed makes, Community, Rogers, etc., in a wide choice of beautiful patterns. 26 piece sets Community Plate as low as $3.56 on easy club terms. The Plaut-Cadden Company, Norwich, Conn. dec2 tf

A Record Want Advertisement Will Rent It

LEGAL NOTICE

AT A COURT OF PROBATE HELD at Norwich, within and for the District of Norwich, on the 5th day of December, A. D. 1927.
Present, NELSON J. AYLING, Judge.
Estate of Myer Bruckner, late of Norwich, in said District, deceased. Herman A. Bruckner of Norwich, Conn., appeared in Court and filed a petition praying, for the reasons therein set forth, that administration be granted upon the estate of said deceased, alleged to be intestate.
Whereupon, it is Ordered, That said petition be heard and determined at the Probate Court Room in the City of Norwich, in said District, on the 7th day of December, A. D. 1927, at 10 o'clock in the forenoon, and that notice of the pendency of said petition, and of said hearing thereon, be given by the publication of this order one time in some newspaper having a circulation in said District at least two days prior to the date of said hearing and that return be made to this Court.
NELSON J. AYLING, Judge.
The above and foregoing is a true copy of record.
Attest, HELEN M. DRESCHER, Clerk.

FOR SALE—RADIOS

RADIOS 25 per cent. off. 10 popular standard makes. Complete line of accessories. Write P. O. Box 293, New Haven, Ct. dec6 6t

ATWATER-KENT, Federal, Freed-Eiseman, Grebe, Freshman and Magnavox Radio Sets. We are authorized dealers for Norwich. Hanover-Curland Co., 24 Franklin street. dec1 1t

FOR SALE—Magnavox Single Dial, 5 tube radio set, complete ready to play, with all accessories, perfect condition $45. Hanover-Curland Co. 24 Franklin St. dec1 1t

FOR SALE—5 tube Atwater-Kent model 35, brand new and guaranteed latest model, complete ready to play $98.85. Hanover-Curland Co., 24 Franklin St. dec1 1t

EVEREADY 45 VOLT "B" batteries 42.95. Cunningham tubes, $1.49. M. J. Anderson, 110 No. Main St. Sep28

WILBUR RADIO SERVICE—Sets, accessories and service of the better kind. 315 Main St. Day phone 505; night phone 1424-15 Aug31

Business Notices.

AUTOMOBILE ACCESSORIES

Overhauling
Repair Work
of All Kinds
AUTOMOBILES, CARRIAGES, WAGONS TRUCKS and CARTS
Mechanical Repairs. Painting
Trimming Upholstering and Wood Work.
Blacksmithing in All Its Branches
SCOTT & CLARK CORPORATION
607 to 615 NORTH MAIN ST

Authorized Service Station for Thermoid Brake Lining. Brakes Inspected Free.
JOE MOORE'S GARAGE
95 Chestnut St. Phone 2838

ARTESIAN WELLS

Water! Water! Water!
Why take chances on your health? In drilling a well you want up-to-date methods used along with up-to-date equipment. We are the only contractors in this locality that are using up-to-date methods and our work is perfectly safe and sanitary.
TRASK ARTESIAN WELL CO.
PORTSMOUTH, R. I.
Or R. F. D. No. 4, Norwich.

CONTRACTORS

P. F. SWEENEY
GENERAL CONTRACTOR and BUILDER
25 Chestnut Street.

CONTRACTOR

T. M. RENDALL
Contractor and Builder
Phone 48 2 Norwich

DENTISTS

Dr. D. J. Coyle
Dentist
Sellas Building
Franklin Square

ELECTRICAL CONTRACTORS

The Norwich Electric Co.
ELECTRICAL CONTRACTORS

42-44 Franklin Street
Phone Day or Night
143-2794 or 2745

INSURANCE

J. L. LATHROP & SONS
Insurance of All Kinds
28 Shetucket Street

MERCHANT TAILORS

SWAHN THE TAILOR
HAS MOVED TO CLIFF STREET
Opposite Chelsea Bank Phone 2191

ANSWERS TO "WHAT DO YOU KNOW"
(Questions on Page Four)

Answers

1—Frank Gardiner.

2—It was blown out of plumb by the September gale of 1815.

3—John Post, an original proprietor.

4—Reported in Bulletin of May 12, 1877.

5—He is state's attorney for New London county, president of the Thames National bank of Norwich, president and attorney of the Jewett City Savings bank, director and attorney of the Ashland Cotton company and the Attawaugan company, attorney of the Baltic Mills corporation, the Lawton Mills corporation of Plainfield and the First National bank of Plainfield, director and attorney of the New London County Mutual Fire Insurance company and director of the New London Northern Railroad company.

6—In 1686.

7—John Cates.

8—At Willimantic Falls.

A Bulletin For Sale Advertisement Will Get It

Business Notices.

MACHINISTS

BARBER'S MACHINE SHOP, L. and A. P. Guertin, proprietors, 23-25 Chestnut St. Tel 3142. Does all kinds of machine and general repair work promptly day or night. Mar23d

MUSIC.

ERNEST E. BULLAND
Teacher of the Violin
Phone 562
Bliss Place
I Have a Few Outfits to Lend.

MONEY TO LOAN

MONEY TO LEND on mortgages. Hartford property exchanged for Norwich property. R. P. Dunn, 647 Main street, Hartford. dec5 12t

LOANS
For the Coming Season
We make loans on HOUSEHOLD FURNITURE, without removal, or on GUARANTEED NOTES.
LOANS—Repayable in monthly installments with no charge except the lawful rate of interest.
Call, Write, or Phone 1470
New England Equity Corp
Members of Chamber of Commerce
ROOM 206 THAYER BLDG
16 FRANKLIN STREET

PLUMBING

T. F. BURNS
91 Franklin Street Norwich, Conn.

PRINTING

BULLETIN and **RECORD** job department now at Bulletin Office. Call 35-2

TRUCKING

CALL 392 FOR
Local and Long Distance Moving
W. F. CONGDON, 80 Chestnut St.

Hartley & Gallup—Truckmen. Local and long distance furniture and piano moving a specialty. High grade sand and loam for sale. Storage of any description. At 363 and 365 Hamilton Ave. Telephone 701-2 Aug4

Long Distance Moving and Expressing
Zimmerman, 17 Boswell Ave. Tel 1341

ARTHUR M. H. LATHROP
Auto trucking. Teaming and Expressing.
Furniture and Piano Moving
Established 1872 Telephone 175

TREES TO CUT

T. J. CONNELLY—Tree cutter and remover. 65 Boswell Ave. Jun10

TREES AND SHRUBS

Fruit, Ornamental Trees and Shrubs
MAPLEWOOD NURSERY CO.
East Great Plain Tel. 886-7

TAILORING

S. P. Keppler & Son
FINE TAILORS
Established 1865
SPECIALIZING IN UNUSUAL NECKWEAR
99 Main Street, Norwich, Conn.

TRANSPORTATION

New York
Via New London Line
Fare $3.38 From Norwich
Staterooms Ready 7:30 P. M.
Lv. New London, Daily Except Sunday 11:00 P. M.
Due New York, Pier 40 N.R. (Houston St.) 7:00 A. M.
Returning
Lv. New York, Daily Except Sunday, 11:00 P. M.
Special Rates for Automobiles
Tickets and Staterooms at Railroad Stations
The New England Steamship Co.

BLACK HILL

Miss Mary E. Averill of Worcester is visiting at Woodland.

A number from the Hill enjoyed the reading at the Community house in Plainfield.

Mr. and Mrs. Edmunson of Manchester, N. H., were recent visitors at the Medbury home.

In spite of the unpleasant weather several families from the Hill were represented at the supper and entertainment at Canterbury, Friday evening.

Amos Cornell has returned from a hunting trip in Maine, and has remembered his numerous friends with moose steak from a big moose shot by his party.

Many dark-haired Roman women envied golden hair and used what bleaches and dyes were available in the hope of achieving blondness.

POETRY

The Little Red Stamp

I'm the little red stamp with George Washington's picture,
I have the right of way;
And the mail train thunders from under the stars
And rattles into the day.
Now clear the rail for your Uncle Sam's mail;
Ye freight trains, stand aside!
Spur your iron-lunged horse to his fullest speed,
For the little red stamp would ride.
So vomit your flame on the startled night
And your smoke in the face of the day
For the little red stamp with George Washington's picture
Must have the right of way.

The engine plows, when I start on my ride,
Through the drifted banks of snow
But we hasten to climes where the fires are melt
And climes where the roses blow.
First the pines of Maine, then the Kansan plain,
Then whiffs from the Western bay,
Till I drop in the hands that have reached for me
A thousand leagues away.
Pull open the throttle and loose every brake,
And dash through the night and the day;
For the little red stamp with George Washington's picture
Must have the right of way.

I'm the little red stamp with George Washington's picture;
And I go wherever I may,
To any spot in George Washington's land,
And I go by the shortest way.
And the guns of wrath would clear my path,
A thousand guns at need,
Of the hands that should dare to block my course,
Or slacken my

NEW LONDON BOY'S BODY FORWARDED TO MEET FATHER'S BOAT AT BOSTON

(Special to The Bulletin)

NEW LONDON, Dec. 5.—George R. Roubaud, 19, son of Mr. and Mrs. George Roubaud, 102 Ocean avenue, died today at the Mitchell ward of Lawrence-Memorial hospital from scarlet fever. The boy's father is a chief machinist's mate at the submarine base, but at present he is at sea. The boat is expected to arrive in Boston late today. The body was forwarded to Boston tonight and there the funeral and burial will take place.

Mrs. Delbert Wict and infant daughter, of Uncasville; Mrs. Horace Learned, 587 Ocean avenue; James Ellingsworth, United States Coast Guard academy; Minnie Aldrich, Westerly; Mrs. Raymond Canto, Mystic; Mrs. Donald Grover and infant son, Hotel Lafayette and Mrs. Wheeler Way and infant daughter, Saybrook, patients at Lawrence-Memorial hospital were discharged today.

Eagle Realty company has sold to Alva and Mary Jane Wright three building lots on the former Burrows Homestead plot Bayonet street extension.

A tree, corner of Douglass and North Bank streets, was knocked over by the high wind early this morning, falling across North Bank street and stopping traffic. Several police officers with axes removed a number of the limbs so that vehicles could pass. Today city employes cut the tree into sections and carted it away.

The funeral of Mrs. Mabel P. Rainey, wife of Sullivan P. Rainey, of Waterford, was held this afternoon at 3 o'clock at 48 Shapley street, the services being conducted by Rev. Arthur Wagner, pastor of the Huntington Street Baptist church. Burial was in Cedar Grove cemetery.

Fred L. Martin, 44, died Sunday night at Lawrence-Memorial hospital, where he had been a patient for several weeks. He is survived by his wife and a son, James Martin, of this city. Mr. Martin resided at 73 Stewart street and was a chauffeur, having been employed for several years by Dr. Thomas W. Woodruff and attorney Henry E. Russell. Mr. Martin was born in Norwich.

Aurora C. Pennella, 8 months, daughter of Mr. and Mrs. Donato Pennella, 58 West Colt street, died this morning at the residence of her parents, 58 West Colt street.

Bolesław Habarek, of 30 Winthrop street, was in the police court this morning charged with breach of the peace and was fined $10 and costs. Habarek was arrested Saturday night when he went to the residence of his sister-in-law, Mrs. John Habarek and created a disturbance. Mrs Habarek would not allow her brother-in law to abuse her an dwhen he refused to abuse her and when he refused ed his arrest. Patrolmen Frank Philopena and Harry Watterson went to the house and finding Habarek there, locked him up.

Charles Pijeaux, colored, a former member of the United States Coast Guard, and Elizabeth Santos, also colored, were presented on charges of lascivious carriage. Pijeaux was fined $25 and costs and the young woman was committed to the State Farm for Women at Niantic. Pijeaux and the young woman were arrested last night by Patrolmen Clarence Wells and George Cockell upon evidence lodged with Prosecuting Attorney Daniel M. Cronin. The couple several months ago cohabitated at a house on Tilley street and as a result of the intimacy the young woman is now in a condition where medical treatment is needed. Relatives of the young woman placed the facts in the case in the hands of the prosecutor and the arrests resulted.

WATER DEPT. EARNINGS SURPRISE TO CITY COUNCIL

(Special to The Bulletin)

NEW LONDON, Dec. 5—The city council broke its record by holding a session of two and a half hours' duration this evening. The matter before it principally concerned the auditors' report for the year to October 1, 1927, which disclosed principally that the water department was earning sufficient money so that a large sum could be set aside for the retirement of outstanding bonds. This brought emarks from Mayor May and Councilor Streeter that the water department should reduce the cost of rents for water. The matter was argued for some time.

A change in the system of keeping track of unpaid taxes was suggested by the auditors and that will be given consideration, as will the subject of providing more clerical help for the office, that the work may be done as suggested. The report showed that the fire apparatus of the city is not insured and the positive statement was made that such property should be protected by insurance. The report was an excellent one and was so regarded by the council, as the work of White and Alexander. The report was received for record.

A claim of about $4,000 against the city for the death of Hector Sharon by accident was recognized by the city at the suggestion of the director of law Young Sharon was in the employ of the street department and was injured fatally last October. His mother put in a claim for compensation and an agreement was entered into that the city shall pay the young man's mother at the rate of $12 for a period of not less than 312 weeks, shall pay $200 for funeral expenses and $5 hospital expenses.

The whole amount will aggregate $4,000. This raised the question of the city carrying compensation insurance for all its employes. Such insurance was carried at one time, it was said but some of the persons covered by the insurance were later made exempt—that is the city did not continue to carry the compensation risk it was regarded as too expensive. Councilor Streeter suggested the resumption of the insurance.

WINTHROP TRUST COMPANY GETS CHECKING ACCOUNT

(Special to The Bulletin)

NEW LONDON, Dec. 5—Four New London banks submitted bids for deposit of money in checking accounts of the city of New London, opened this afternoon in the office of City Treasurer Herbert G. Huntley. The Winthrop Trust company was the highest bidder. The bidders and their respective bids were: Winthrop Trust company, 3.01 per cent; Union Bank & Trust company, 3 per cent; National Bank of Commerce, 2 1-2 per cent; New London City National bank, 2 1-2 per cent.

Louis Senecal, chief water tender, submarine base, was in the Groton town court this morning charged with driving while under the influence of liquor and was fined $100 and costs, the latter amounting to $16.50. Fifty dollars of the fine was ordered remitted. Edward Fuller, rhipfitter, also submarine, who was charged with driving while under the influence of liquor, was not prosecuted on that count, but on a simple charge of intoxication. He pleaded not guilty, but was found guilty and fined $10 and costs, the latter amounting to $12.15. Senecal and Fuller were arrested Nov. 23 by State Police Officer Arthur Whitmarsh and Patrolman C. Fay Chapman, Groton. Senecal was asleep behind the steering wheel of the automobile and Fuller was seated with him. They were in court last Monday when part of the testimony was heard, the case being continued to today. When court convened today counsel for Senecal asked that the case be dismissed as the state had failed to show that Senecal was the driver of the automobile, which had been found beside the Military highway with lights on. The request was denied. Today Edward W. Cody, another sailor, was a witness for Senecal. He told that he was the driver of Senecal's auto and that he and Senecal found Fuller with the latter's auto wrecked and that the three sailors drove to a point near the railroad cut where the auto was stopped and Cody went to a garage to attempt to arrange for a wrecking outfit to tow the car of Fuller to a repair shop. He said that when he returned, the auto was missing. Officers Whitmash and Chapman testified tha at no time since the arrest of Senecal and Fuller was the name of a third person mentioned in connection with the case.

WESTERLY-MYSTIC SHEIKS NO SUCCESS IN THEIR ROLES

(Special to The Bulletin)

NEW LONDON, Dec. 5.—A young man from Westerly and another from Mystic came to New London this evening and assumed the role of sheiks. They drove along Bank street and attempted flirtations with young girls. They were observed to make two trips for the purpose of obtaining female companionship and finally Patrolman Carlos Selesnitsky performing traffic duty, corner of State and Bank streets held the car up and questioned the driver. It was then revealed that the driver had borrowed the car from a patron of the garage where he is employed and he did not have registration. He was arrested and held for trial in the police court tomorrow for driving without a registration.

A. Putnam Burhol, of Gales Ferry, was charged with reckless driving. A nolle was ordered when Burhol agreed to pay the costs of the court, $11.25. Burhol was driving near the submarine base Dec. 2 and a marine, Henry Evnich, was performing traffic duty there. Burhol's auto was following a car driven by John Shelburn. After Shelburn had been given a signal to drive to the military reservation, Burhol attempted to pass Shelburn's auto and the act nearly caused an accident for Burhol was compelled to guide his car abruptly to one side in order to prevent a crash. Evnich made complaint to the state police and Burhol was arrested by State Police Officer Peter Busch.

Benjamin L. Jones, of Church street, this city, was charged with reckless driving, but the charge was nolled. Jones was driving his auto on the military highway Nov. 10 and the auto collided with a car owned by Lieut. William Fry, United States Marine corp. Jones was arrested by State Police Officer Russell Gavitt. In court there was no apparent desire of Fry to press the charge against Jones, so the nolle was ordered.

The case of Bernard F. Stuart, of Mystic, charged with reckless driving was continued to Dec. 19. Stuart's automobile and a car driven by Louis Barber, Westerly, collided at Poquonoc Bridge Nov. 26, both cars being damaged.

Charles A. Wheeler, 21 Chester street, was charged with driving with defective lights. He was arrested Nov. 21 by State Police Officer Donald Brown when the officer detected Wheeler driving with but one headlight. Wheeler testified that both lights were functioning when he left New London and that one of the connections had become loose on the trip from this city to Groton.

Another continuance in the case of Charles Eglise, Minor Lane, Waterford, was granted, this time for a week. Eglise is charged with driving with defective tail light.

Dwight Peck of Groton Long Point was charged with driving without a taillight. Peck said that he did not have knowledge that the light was not in proper working order. A nolle was ordered.

Carl Albano, 91 Truman street, was charged with driving an automobile truck that was equipped with defective brakes and lights. Albano was driving a National Guard truck and upon orders of a superior officer. The court contended that Albano was not the owner of the truck and that in driving it he was carrying out orders of his superior.

Max Bendett, 3 Grove street, Mystic, was charged with driving an automobile equipped with defective taillight. Prosecuting Attorney Warren Burroughs said that he was not in possession of testimony that would tend to show that Bendett had knowledge that the light was not in proper working order and asked for a nolle, which was ordered.

Herbert Maynard, 25, a machinist, residing at 12 Viets street, was arrested on a warrant this evening by Acting Sergeant Augustus Ray charged with non-support. He will be in the police court tomorrow. Mrs. Maynard caused her husband's arrest and in her statement to Prosecuting Attorney Daniel M. Cronin, declared that her husband had not supported her nor their daughter, Priscilla, 18 months old, for several weeks.

Commissioner of Motor Vehicles Robbins B. Stoeckel today ordered the return of the driving license of Charlotte E. Keevil, 86 Washington street.

A fire of mysterious origin this afternoon threatened to cause much damage to the big wooden residence owned by the Frank B. Brandegee estate on Hempstead street. About 5:15 o'clock a neighbor observed clouds of smoke issuing from the cellar and first floor and realizing that the house is not tenanted, he sent in an alarm from Box 172, corner of Williams and Fremont streets. Chief Thomas Shipman and several companies responded. When the firemen reached the house, entrance was forced and the fire was located in the caller, in accumulation of rubbish. The blaze was quickly subdued with chemicals and damage of an inconsequential nature resulted.

TODAY'S EVENTS

Feast of St. Nicholas, which in Holland corresponds to Christmas in other lands.

Finland today is to celebrate the tenth anniversary of its national independence.

The American Petroleum institute meets in Chicago today for its annual convention.

Viscount Willingdon, governor-general of Canada, arrives in Washington for a two-day visit.

At a special election today Tampa, Fla., votes on a proposal to change the present commission form of city government to the aldermanic form.

John G. S. P. Welden, aviator, goes on trial at Grand Rapids, Mich., today on a charge of murdering his wealthy foster father four years ago.

The republican national committee meets in Washington today to begin hearings to decide the time and place for holding next year's national convention.

The Oklahoma legislature has been called to meet in special session today to inquire into alleged irregularities in the administration of Governor Johnston.

Halifax, N. S., today will recall the tenth anniversary of the munition ship explosion in the harbor, which killed 1226 persons and destroyed one-third of the city.

At Harvard university tonight Rev. John Roach Straton of New York, noted fundamentalist and exponent of Divine healing, will debate on the subject of agnosticism with Prof. R. C. Givler of Tufts college.

What Is Going On Tonight

Shetucket lodge, No. 27, I. O. O. F., meets in Odd Fellows hall.

Norwich Nest, No. 1396, O. O. O., meets in Owls hall.

Ionic camp, No. 7694, M. W. A., meets in Steiner hall.

St. James lodge, No. 33, F. and A. M., meets in Masonic temple.

Rose of N. E. lodge, No. 2364, G. U. O. of O. F., meets at 30 West Main street.

Clara Barton tent, No. 7, D. of V., meets in Buckingham Memorial.

Mercier assembly, No. 12, C. L. of C., meets in T. A. B. building.

White Cross council, No. 13, K. of C., meets at K. of C. home.

ANNOUNCEMENTS

Breed Theater.

Actual pictures of the Yale-Harvard regatta at New London last spring form one of the many high-lights of "For the Love of Mike," the new Kane picture which closes tonight at the Breed.

Skeets Gallagher, well known on the vaudeville stage for years, and recently the star of such musical comedies as "No, No Nanette" and "Lucky" makes a bid for recognition in pictures in the cast of "For the Love of Mike."

Ben Lyon, Ford Sterling, George Sidney, Hugh Cameron and Claudette Colbert are featured.

Other subjects on this bill include a two reel comedy feature, an educational subject entitled "Trip Through Toyland," Topic of the Day and the up-to-the-minute news reel.

Palace Theater.

Headlining on the current vaudeville program at the Palace theater the first three days is the Shuron D'Vries Revue, a dancing spectacle consisting of seven girls and one man, presenting a series of classical dance interpretations that have won for them great success, wherever they have played. Other acts on the bill include Roy and Stone in an hilarious comedy skit presented for laughing purposes only. Wardell and LaCoste have an amusing comedy playlet called, "Once But Not Twice." Nadda Norraine, a clever songster entertains with her singing in a delightful manner. Tarreila and Clark conclude the program with a novelty wire presentation.

Venice with its romantic settings, dark moonlight nights, gondolas, strumming guitars and youthful serenaders form the background of Florence Vidor's latest picture, "Honeymoon Hate" which is now being shown on the Palace theater screen. The story opens with Miss Vidor as the daughter of a millionaire American steel magnate. She is used to having her own way in everything and is very much surprised when she meets a charming young prince who is determined to have things his way. In order to tame and humiliate the prince, she marries him and then the real battle commences. The prince is determined and so is the heiress. However everything turns out for the best and the picture ends with all concerned, satisfied.

Motion Picture, The Greater Glory

Through an error the true story motion picture, The Greater Glory, was advertised in the Monday editions of the Bulletin and Record for Tuesday evening. The picture was shown Sunday evening in Pulaski hall before a fair sized audience, and the advertisement for the picture should have appeared in the papers Saturday.

RADIO

AMONG FEATURED PROGRAMS

Tuesday, Dec. 6

8:00—Stromberg-Carlson Hour—WJZ, 6 stations.
8:30—Sealy Air Weavers—WEAF, 13 stations.
9:00—Eveready Hour—WEAF, 18 stations
9:00—The Continentals—WJZ, 4 stations.
10:00—Auction Bridge games—WEAF, 25 stations.
10:30—National Guities—WEAF, 13 stations.
11:00—Janssen's Hofbrau orchestra—WEAF, 3 stations.
11:00—Eveready Hour—KGO, 4 stations.

492—WEAF—610.

6:45 a. m.—Tower exercises.
8:00 a. m.—The Roaring Lyons.
8:15 a. m.—Federation devotions.
8:30 a. m.—Cheerio.
10:50 a. m.—Katherine Stewart, piano
11:00 a. m.—To be announced.
11:15 a. m.—Mrs. Irma Morris, talk.
11:30 a. m.—To be announced.
11:45 a. m.—Sun Hunting—Jeanne Carpenter.
12:00 m.—Market and weather reports.
12:15—Farrell's orchestra.
4:00—Varsity Trio.
4:30—Women's league.
5:00—Pennsylvania Collegians.
6:00—Dinner music.
7:00—Norman Clark, ukulele, banjo.
7:15—Prof. Caroline Spurgeon, poetry.
7:30—Sanka after dinner music.
8:00—Great Moments in History.
8:30—Sealy Air Weavers.
9:00—Howard time; Eveready hour.
10:00—Auction bridge games.
10:30—The Cavalcade.
11:30—Hofbrau Orchestra.

455—WJZ—660.

1:00—Young's Orchestra.
2:00—Weather reports.
2:05—Menu—Mrs. Julian Heath.
2:20—Beauty talk.
2:35—Talk—Olive Foster.
4:30—Manhattan Trio.
5:30—Market summary.
5:50—Cotton Exchange.
6:00—Manger Orchestra.
7:00—Time; Dogs—F. Dole.
7:30—Cook's Tour—Philippines.
8:00—Stromberg-Carlson music.
9:00—Continentals' musicale.
10:00—Longines time; Gambollers Orchestra.
7:15—Granada's String Ensemble

422—WOR—710

2:30—Jack Cohen, piano.
2:45—Irving Kahal, songs.
3:30—Chimes; Ladies' Trio.
3:30—Viola Reed, soprano.
3:45—Gruening's literary chats.
4:00—Villa Venice Orchestra.
6:15—Shelton Ensemble.
6:30—Iutuk, the Eskimo.
6:35—Dagmar Perkins.
6:50—Shelton Ensemble.
7:30—Commodore Dance Orchestra.
8:00—Chimes; N. Y. University; American Impressionists—Marion Bauer.
8:15—Elks' Glee Club; August May, piano.
8:45—Vincent Sorey, violin.
9:00—Choir Invisible.
10:00—Elizabeth Marmon, piano
10:10—Roy Duffield, tenor.
10:30—Bernstein Sisters' Trio.
10:45—Heyward Headden, popular piano.
11:00—New bulletins.
11:05—Weather; Pepper Pot Orchestra.

333—WBZ, Springfield—999.

7:30—Springfield Banjo Club.
8:00—Same as WJZ.
10:00—Longine time.
10:01—News flashes.
10:05—Frost's Bostonians.
10:45—Telechron time.

535—WTIC, Hartford—560.

8:00—Super Orchestra.
8:30—Travelogue.
9:00—Concert.
9:30—Akay Harmony Belles.
10:00—Bridge game.
10:30—Bridgeway Orchestra.
11:00—News; weather.

517—WTAG, Worcester—580.

8:05—Studio program.
9:00—Correct time; Dakinites.
9:30—Studio program.
10:00—Same as WEAF; news.

508—WCSH, Portland—500

6:00—Stocks; grain market.
6:10—Weather; announcements.
6:15—Lost ads; news.
6:30—Farm features.
6:45—Health talk.
9:00—Strand Theatre.

484—WJAR, Providence—620.

8:00—Weather.
8:06—T. Cross, tenor.
8:30—Safety talk.
8:35—Quartet.
9:00-11:00—Same as WEAF.

380—WGY, Schenectady—790.

6:00—Stocks; news.
6:30—Ten Eyck Orchestra.
7:30—Violin recital.
7:45—American Trio.
8:00—Beech-Nut hour.
8:30-11:00—Same as WEAF.

366—WEEI, Boston—820.

6:00—Same as WEAF.
6:35—News.
6:45—Highway bulletin.
6:45—Brother Club.
7:30—Copley Players.
8:00—Newspaper Sidelights — Michael Hennessy.
8:10—Parker House Orchestra.
8:30—Free Hospital talk.
8:35—Radio skit.
9:00—Same as WEAF.
10:30—Cruising the air.
10:35—News.
10:45—Elks' Hotel Orchestra.
11:45—Weather.

273—WFI, Atlantic City—1,100.

7:35—Playground highlights.
9:00—Studio program.
10:00—Radio bridge game.
10:30—Studio program.
11:00—Dance orchestra.

316—KDKA, Pittsburgh—950.

5:00—Time; markets.
5:55—Theatrical calendar.
6:00—Time; string ensemble.
7:00—Time; sacred song concert.
8:00-11:00—Same as WJZ.

ANNOUNCEMENTS

Strand Theater.

A daring treatise on the marriage problem, stripping the guilt from society's gold, tearing the sham and hypocrisy from convention, ripping, slashing, cutting straight to the heart of a great evil. This is If Marriage Fails, now showing at the Strand. A different sort of a picture that will be remembered for a long long time. Jacqueline Logan and Olive Brook have the leading roles.

Plain Jane is the second picture of the series we are showing here each Monday and Tuesday night. Each picture is a complete story. We also show a two reel comedy that is a scream.

The New Idea of Cancer

Many Cases Can Be Cured If Reported Promptly

BULLETIN No. 7

HOME REMEDIES IN CANCER.

One of the reasons why cancer is so frequently fatal lies in the fact that those who are attacked are at first inclined to temporize with it.

Some try home remedies, others put their faith in the advice of persons who know little or nothing about this subject. It is surprising to see how many persons are ready to stake their lives upon the prescriptions of old women, Indians, quack doctors and gypsies.

A typical home remedy reposed in the form of a written recipe in the back of a family cook book for several generations. It consisted of white arsenic and a number of herbs which were without medicinal properties. It was the arsenic which produced the effect, and the effect was not always beneficial, by any means. Yet the older it grew, the browner and more tattered the paper became, the more valuable the recipe was held to be. At best, it could be used only for external cancerts. This fact applies to nearly all home remedies, and external cancers constitute only three per cent. of all the fatal cases of this disease. If the public could but know the pain, disfigurement and misery produced by so-called home remedies for cancer, the existing superstition in favor of them would disappear.

The testimony which people offer to prove that cancers have been cured by home remedies and the recipes of old Indians and gypsies is utterly unreliable. Often the condition treated was not cancer at all.

—American Society for Control of Cancer, 25 West 43rd Street, New York City.

DANDRUFF AND FALLING HAIR

Millions use Lady Lucy for scalp troubles and Write-Pet for skin ailments. Each sold with a money-back guarantee. Ask your druggist for them.

LUCKY TIGER

Gifts for the Years

Baldwin Pianos

Edison Phonographs

Home Furnishers

Gilbert Furniture Company

68 Franklin Norwich

Good Furniture Since 1865

You Are Cordially Invited

TO JOIN THE CHELSEA CHRISTMAS CLUB

For 1928

NOW OPEN

Payments Will Be Made to Members ON DECEMBER 5, 1928

— As Follows —

Members paying 25c for 50 weeks $12.75
Members paying 50c for 50 weeks $25.50
Members paying $1.00 for 50 weeks $51.00
Members paying $2.00 for 50 weeks $102.00
Members paying $5.00 for 50 weeks $255.00

SAVE SYSTEMATICALLY FOR CHRISTMAS OF 1928

THE CHELSEA SAVINGS BANK

FRANKLIN SQUARE NORWICH, CONN.

"The Bank of Community Service"

Open Saturday Evenings, 6:30 to 8

(N. B.—New Currency and Holiday Container for Same)

Coffee and "Punkins"

A New England lady said, a good many years ago, "It takes more than a punkin to make a good punkin pie." True enough—it takes sugar, milk, flour, seasoning. But most of all—how to use them.

And it takes more than coffee beans to make a good coffee. It takes skilful knowledge and art to blend them—the art so perfectly and deliciously expressed in YUBAN.

How to Make Yuban

Use a rounded tablespoonful of ground YUBAN to each cup of fresh water, briskly boiling. Pour the water into the percolator, then place coffee in the filter and let water percolate over the coffee five to ten minutes, depending on the temperature of heat and strength desired.

YUBAN

GET THE STRAND HABIT

— Showing Tonight —

"IF MARRIAGE FAILS"

With JACQUELINE LOGAN and CLIVE BROOK

— Also —

"PLAIN JANE"

The Second Picture of our weekly series

Evenings, 7 and 8:45

Coming Wednesday and Thursday

"COLLEGE DAYS"

With MARCELINE DAY and CHARLES DELANEY

— Also —

"The Code of the Range"

With JACK PERRIN

Adults 15c; Children 10c

The English Singers

Bulkeley Auditorium

New London

TONIGHT at 8:15

$3.00—$2.50—$2.00—$1.50—$1.00

Sale at Starr Bros.

Telephone 2515

ALL BETS OFF!

Queen Bess Entered

"IN OLD KENTUCKY"

THE BIG RACE Discovered Unfit

DETAILS TO-MORROW

Let's Go Roller Skating

OLYMPIC RINK

(WATER STREET)

Tuesday, Wednesday and Thursday Evenings and Saturday Afternoon

Good Music — Good Skates — Good Order. An enjoyable healthy exercise.

WHIST AND DANCE

St. John Baptist Hall, Baltic

Tuesday, Dec. 6, 1927

8 P. M., Sharp

Benefit Free Bed at St. Teresa Hospital

ANNOUNCEMENTS

Following is the program of the English singers in New London tonight:

Motets.

Hodie Christus Natus Est
Jan Pieterzoon Sweelinck 1562-1621)
Ave Verum William Byrd (1543-1623)
Cantate Domino
William Byrd (1543-1623)

Madrigals.

Sweet Honey Sucking Bees
John Wilbye (1574-1638)
In Going to My Naked Bed
Richard Edwards (c. 1560)
Though Amaryllis Dance
William Byrd (1543-1623)

Folk Songs.

A Farmer's Son
Ar. by R. Vaughan Williams (1872)
Brigg Fair
Ar. by Percy Aldridge Grainger (1888)
Wassail-Song
Ar. by R. Vaughn Williams (1872)
Short Interval

Spanish Street Cry, Song and Madrigal.

Pots and Pans
Juan del Enzina (1469-1529)
Cu-Cu Juan del Enzina (1469-1529)
The Mendicant Friar
Juan Navarro (c. 1600)
The Cryes of London
Ar. by Gordon Jacob
(From the "Fancies" of Orlando Gibbons, Thomas Weelkes and Richard Dering)

Carols.

Corpus Christi
Set by Peter Warlock (1894)
The Holly and the Ivy
Set by Rutland Boughton (1878)
In Dulci Jubilo
Set by R. L. Pearsall (1795-1856)

WILLINGTON

Mr. and Mrs. William Clemens, of Goodyear, and Mr. and Mrs. Fred Keene, of Abington, were guests of Miss Jessie Bennett at dinner Sunday.

The Nichols house is being remodeled.

Fred Bernby has gone to Frank Bosworth's to board.

The Ladies' Aid society had an all-day sewing bee Wednesday. They are making articles for the Johnson Memorial hospital, Stafford Springs.

Miss Susie Cavar, daughter of Mr. and Mrs. Andrew Cavar, entertained about 50 guests Saturday night, celebrating her 23rd birthday. Games and dancing were enjoyed with radio music. Cake, sandwiches, candy, ice cream, soda and lemonade were served.

There was a large attendance at the Daleville dance Saturday night. Ernest Henry and four friends of South Manchester were among those present.

— THE —

BREED

TODAY — LAST TIMES

2:15, 7 and 8:45

FOR THE LOVE of MIKE

With Ben Lyon, George Sidney, Ford Sterling, Claudett Colbert

With Actual Pictures of Yale-Harvard Boat Race at New London Last Spring

— Also —

Comedy—News—Topics—Scenic

Wednesday and Thursday

BIG DOUBLE FEATURE BILL!

Constance Talmadge

— In —

"VENUS OF VENICE"

With ANTONIO MORENO

— and —

TOM TYLER

and HIS PALS in

THE FLYING U RANCH

The PALACE

— NOW PLAYING —

FLORENCE VIDOR in 'Honeymoon Hate'

A Paramount Picture

Supreme in her own field! That's Florence Vidor, the queen of drawing room farce!

VAUDEVILLE

SHURON-D'VRIES & CO.

A Dancing Revue With 8 People

ROY & STONE

Comedy Nonsense

WARDELL & LA COSTE

"Once But Not Twice"

NADDA NORRAINE

"Songs and Things"

TARREILA & CLARK

"A Wire Flirtation"

— Coming Thursday —

OWEN MOORE, LEW CODY, EILEEN PRINGLE

— in —

"TEA FOR THREE"

The Broadway

TODAY and TOMORROW

POWERFUL! THRILLING! TREMENDOUS!

LONE EAGLE WING AWAY

An Emory Johnson Production

Great in theme. Gripping in drama. The great epic of the World War's fighting flyers in the great war. The roar of giant planes and the soft glow of romance behind the battle-torn front. It's THE great air picture!

Comedy — News — Novelty

Coming Monday for One Week

— The —

MYRKLE-HARDER Company

Seats Now on sale at the box office

WOODSTOCK VALLEY

Mr. and Mrs. Arthur Pearl and family joined a family gathering at Mr. and Mrs. Ernest Emmons' in Willimantic on the holiday.

William Pearl, Jr., who has been seriously ill with blood poisoning is improving.

Miss Mary Warren who has been visiting Mrs. A. T. Burdick for several weeks has returned to Willimantic.

Mr. and Mrs. Walter Hoffman and children of South Manchester, and Miss Elsie Hoffman of Willimantic were with Mr. and Mrs. Joseph Hoffman for the holiday.

Mr. and Mrs. D. T. Phillips and daughter visited relatives in Greenfield, Mass., Sunday.

Coloring highways green or some color less glaring than white is being considered by Texan engineers.

CLOUDY TODAY; RAIN OR SNOW TOMORROW

Norwich Bulletin

NORWICH, CONN., TUESDAY, DEC. 6, 1927

FULL ASSOCIATED PRESS DISPATCHES

The Bulletin.

Norwich, Tuesday, Dec. 6, 1927

THE WEATHER

Conditions

The disturbance that was southeast of the Virginia Capes Sunday night has advanced northeastward to Nova Scotia, while the disturbance that was over Manitoba has advanced rapidly eastward being central southeast of Hudson bay. High pressure prevails in the south Atlantic states.

The outlook is for rain on Wednesday in the Atlantic states. Elsewhere the weather will be partly overcast Tuesday and Wednesday in states east of the Mississippi river. It will be colder on Wednesday in the north portion of the middle Atlantic states.

North of Sandy Hook—Fresh to strong west; overcast with occasional rain over north portion Tuesday.

Sandy Hook to Hatteras: Fresh to strong west over north and fresh west over south portion; partly overcast Tuesday.

Forecast

For southern New England: Cloudy Tuesday; Wednesday rain or snow, colder at night.

Observations

The Bulletin's observations show the following changes in temperature and barometric changes Monday:

	Ther.	Bar.
7 a. m.	32	29.90
12 m.	36	29.70
6 p. m.	36	29.70

Highest 36; lowest 32.

Comparisons

Predictions for Monday: Snow or rain.

Monday's weather: Sleet in early morning followed by clearing, not so cold.

SUN, MOON AND TIDES
(Standard Time)

Day	Sun Rises	Sun Sets	High Water a. m.	High Water p. m.	Moon Rises
8	6.58	4.18	6.40		3.05
9	6.59	4.18	7.51		4.11
10	7.00	4.18	8.22		5.29
11	7.01	4.18	9.13		rises
12	7.02	4.18	10.02		6.17
13	7.03	4.18	10.54		7.21
14	7.04	4.18	11.45		8.21

Six hours after high water it is low water, which is followed by flood tide.

GREENEVILLE

Mr. and Mrs. Albert Marthers of 462 Boswell avenue celebrated their 32nd wedding anniversary by having a dinner party with their children and their families present. They were married Dec. 4, 1895, at East Lyme by Rev. H. E. Martin. Those present at the dinner were Mr. and Mrs. Charles Marthers and son, Charles, Jr., Mr. and Mrs. George Marthers and son, Robert, Mrs. Edward Wilkinson and daughters, Norma and Arline of Norwich Town.

John McClafferty has returned to Southbridge, Mass., after spending the week end at his home on Hickory street.

Earnest White has returned to South Manchester after spending the week end at his home on Convent avenue.

The Greeneville Tigers closed their season in football Sunday by playing the fast Oxford Hose of New London and were defeated by 39 to 0.

Mary Mahoney has returned to the Baltic academy after spending a few days at the home of her father, William Mahoney of Convent avenue.

The children in the village were treated to their first sliding of this year Monday. Boswell avenue was like a sleet of ice, which made sliding perfect for the kiddies. Street Commissioner John Donovan had one of his big snow plows at work early Monday morning scrapping North Main street, which was reported dangerous early in the morning.

The masses Monday morning at St. Mary's Memorial church were at 5 and 7 o'clock and holy communion was given at 8 o'clock, hundreds of communicants being found at the altar railing. The visitations were quite numerous Monday morning and evening. The 5 o'clock mass Monday morning was said by Rev. Father Coholan and the 7 o'clock mass by Rev. Father Keefe, who administered the sacrament to those prepared. The church remained open for visitation until Tuesday morning when the devotions close after the 8 o'clock mass. The devotion covers the period in which the Saviour's body was taken down from the cross and placed in the tomb.

The devotion is held but once a year in each parish church of the diocese; for St. Mary's parish the second Sunday of Advent.

OBITUARY

Francis X. Marchesseault

The life of Francis X. Marchesseault came to a peaceful end at his home at 94 Prospect street Monday morning at 11:10 o'clock after an illness of three months. He was the son of Francis X and Mary A. Marchesseault and was born in Canada, July 4, 1842. He received his education in Canada and came to this country when a young man. In 1865 he was united in marriage at Baltic to Josephine Curtier, who died three years ago. He was a blacksmith by trade and worked 30 years at the Shetucket mills. Mr. Marchesseault was a member of St. Mary's parish, also belonged to the Holy Name society of the church. He was the father of sixteen children, ten of whom are living; six sons and four daughters, Frank of Baltic, Joseph E. and John B. of Norwich, Dr. Frederick of Baltimore, Henry of Springfield and Clarence Marchesseault of Indianapolis, Mrs. Jeremiah F. Gleason of Perth Amboy, N. J., Mrs. Joseph R. Portelance, Mrs. William Evans and Miss Ida Marchesseault of Norwich. There are twenty-nine grandchildren, Mrs. Harold T. Desmond, Mrs. Edward Riordan, Arthur, Joseph R., Jr., Raymond, Teresa Portelance of Norwich, Mrs. John Leclaire of Jewett City, Joseph Jr., Anna May, Courtney and Paul Marchesseault of Norwich, John Jr., Frank, David, Catherine and Donald Marchesseault, Mrs. Edward Woodmansee, Mrs. Norman Soules, Wilfred Marchesseault and Eva Marchesseault, Francis, Joseph, William Gleason of Perth Amboy, Francis and Robert Marchesseault of Springfield and William and Robert Evans of Norwich; also four great-grandchildren.

Mr. Marchesseault will be greatly missed by his friends in the community, where he was well and favorably known and always ready to serve and aid anyone in trouble. He was a kind and loving father and his place in the family will be deeply missed by the children.

Forty hours devotion opened at St. Mary's Memorial church Sunday morning at the high mass at 10:30 o'cloc. The blessed Sacrament was exposed for public adoration during the afternoon and evening until 9:30. Several hundred people received holy communion at the 7:30 and 9 o'clock masses and during the day and evening, the church was crowded with reverent visitors. The sanctuary and altar were beautifully decorated by the Sisters of Mercy. Visiting priests assisted the local clergy in hearing confessions Sunday and Monday afternoons and evenings. For the accommodation of the hundreds who will receive holy communion early masses were said on Monday and will be held Tuesday at 5 for the people who have to get to their work early; 7 o'clock for the people who work in stores, and 8 o'clock for the older people. Steady streams of people were seen all Sunday afternoon and evening making their regular visits which are required at the forty hours of devotion. Members of different societies of the church kept vigil for an hour.

Mrs. James Mileski has returned to her home on Fifth street after spending a week with relatives in Danielson.

Joseph Delany, of Sterling, spent the week-end at the home of his parents, Mr. and Mrs. Thomas Delaney, of Eighth street.

Walter Mileski has returned to his home on Fifth street after spending a few days visiting relatives in Springfield, Mass.

Thomas Head has returned to Winsted after spending a few days with relatives on Page street.

Miss Charlotte Geer, of Willimantic normal school, spent the week-end at the home of her parents, Mr. and Mrs Louis Geer, of Prospect street.

Frank Sullivan, of Boswell avenue, has returned to his home after spending a few days with relatives in Providence.

Mr. and Mrs. Steve Kaika of 132 Winthrop street, New London, announce the engagement of their daughter, Miss Rose Kaika, to Stanley Joseph Brodasky, son of Mr. and Mrs. Anthony Brodasky, also of New London. No date has been set for the wedding.

Neuritis
QUICK RELIEF
"Have taken your remedy four weeks and feel perfectly well for first time since August, 1924. Have no pain."
(Signed) Mrs. John Holt, Conway, S. C.
Dr. Beaupré's
for Rheumatism
STORE

WOULD NEED EXTRA APPROPRIATION TO PROVIDE SPECIAL TRAFFIC OFFICERS

Following a meeting of the board of police commissioners Monday evening announcement was made that an extra appropriation will be necessary to provide for a special traffic officer whose sole duties would be the enforcement of the local traffic rules. At the present time the police department has no available men to assign to such special duty, and the police department's appropriation is not sufficient to allow for the appointment of an additional regular patrolman.

The commissioners met for the purpose of considering a communication from the City Attorney Lee Roy Robbins suggesting that a patrolman be detailed as a special traffic officer to enforce the local regulations. While fully in accord with Mr. Robbins' suggestion, the police commissioners are not able at this time, to detail an officer for this special duty. As the holiday season is at hand, the commissioners do not think it advisable to transfer any of the regular officers from their beats to special duty. However, the police department, the commissioners announced, will endeavor to enforce the regulations to the best of their ability.

It was pointed out that if the citizens of the city authorize a sufficient appropriation, the police commissioners will be only too glad to provide a special traffic law enforcement officer.

PETITIONS ACTED ON BY COMMON COUNCIL

At the regular monthly meeting of the court of common council Monday evening William H. Aldrich was appointed city weigher. Action on petitions and reports took up the greater part of the half hour session. The meeting was called to order at 8:20 o'clock by His Honor, Mayor Milo R. Waters and in the absence of City Clerk Weston C. Pullen, Corporation Counsel William H. Shields, Jr., kept the minutes of the meeting. Petitions were received and acted on as follows:

From Irene Gatrousis, et al., for suitable electric lights on Golden street extension; referred to the police commissioners with power.

From Wolf Blinderman, et al., for an electric light opposite his house on Thames street; referred to the police commissioners with power.

From George Brend, et al., for a bug light on Corning road; referred to the police commissioners with power.

From Charles W. Burton, for a bug light on Boswell avenue, opposite Burton's court; referred to the police commissioners with power.

The monthly reports of the street department and city treasurer were received and accepted.

The police commissioners reported that they had granted the following petitions for electric lights. Petition of Harriet Tubbs for a light on Boswell avenue; petition of James Ibbison for a bug light on Whittington avenue; petition of Edward Connelly to change a bug light to an arch light on Central avenue; petition of Frank Blinderman for an arc light and a bug light on Grant's court.

The council accepted an invitation from the Norwich Poultry and Pet Stock association, Inc., to attend the association's fourth annual poultry show.

William H. Aldrich was appointed city weigher on a ballot vote, after which Mayor Waters called attention to the dilapidated condition of the electric light on the fountain, just north of Chelsea Parade stating that it is not necessary and suggesting that it be removed. The council voted to request the gas and electric department to remove the light.

The council voted the following tax refunds: to Stanislaw Prezjkop, $12.25, paid in error; to Clarence G. Thompson, $28.75, (soldier exempt).

Two amendments to the traffic rules were proposed, and the council named the evening of January 2nd, as the date for a hearing. The proposed amendments are to Section 28 and Section 36 of the traffic ordinances, as follows:

Section 28—No person shall park any vehicle on that portion of the east side of Broadway that is directly in front of the real estate owned by the Dime Savings Bank of Norwich for a longer period than five minutes or on that portion of the east side of Broadway from Main to Bath street which is not in front of the real estate of the Dime Savings Bank of Norwich for a longer period than 40 minutes.

Section 36—No person shall park any vehicle on either side of Thames street southerly of Thames square for a distance of one hundred feet and no person shall park any vehicle on the easterly side of West Thames street from the city line northerly to a point on said easterly side of West Thames street two hundred and ten feet southerly of the junction of the southerly line of Shipping street and the easterly line of West Thames street.

Department bills were approved as follows: Public works, $12,824.73; Deep River reservoir, $10,271.32; fire dept., $6,982.53; water dept., $4,457.96; police dept., $6,222.65; street lighting, $3,894.72; gas and electric dept., $70,334.99; finance dept., $34,494.99; park dept., $1,051.75; cemetery dept., $840.65; recreation commission, $4,507.16. The meeting adjourned about 8:45 o'clock.

STREET DEPARTMENT CLEARS SNOW FROM THE STREETS

Three ploughs and a gang of men in the employ of the street department have practically cleared the city streets of the snow and sleet that fell Sunday and Sunday night. All the main streets and many of the side streets had been cleared up at an early hour this (Tuesday) morning. The ploughs were put to work at 3.30 o'clock Monday morning and were kept going throughout the day and all night.

Monday and Monday night Main street from Shetucket to Market, part of Franklin street, Franklin square, Bath street, lower Broadway, Shetucket street were cleared of ice and snow which was carted away and disposed of through the manhole in Franklin square or thrown over Preston bridge into the river. The night gang will be kept at work until 7 o'clock this (Tuesday) morning and the day gang, it is expected will be practically through work clearing the streets by noon today.

The extra work owing to the storm has delayed the collection of ashes and garbage. Monday's and Tuesday's routes will be covered Wednesday by doubling up and Wednesday's route will be covered Thursday, and Thursday's and Friday's routes will be covered Friday by doubling up, that is, provided the weather man does not deluge the streets with another fall of snow before the end of the week. Street Commissioner John C. Donovan was personally in charge of the day and night gangs.

BAR MENTAL DEFECTIVES FROM OPERATING AUTOMOBILES

A state-wide system to provide a check-up on all mental defectives as a bar to their receiving licenses to drive automobiles is advocated by Commissioner Robbins B. Stoeckel in an article in the December bulletin of the state motor vehicle department. He believes that it could go into effect at once, when it concerns present or former inmates of institutions for defectives, and that drug takers should be included in the list.

"It would seem," his article says, "that mental defectives should be absolutely and finally ruled out wherever the condition is ascertainable. In the near future it will be necessary, in order to protect the public, that closer cooperation be established and maintained between all officials having mental defectives in charge and those officers who have charge of motor vehicle operators.

"There might be a definite method devised whereby every member of the medical profession had to report the names and addresses and general condition of defectives to a central state authority which, without publicity, could give the information to the motor vehicle licensing authorities who could then refuse a motor vehicle operator's license."

There would always be plenty of latitude in such a procedure, the article says and there would be no injustice, curtailment of liberty, or infringement on rights of citizenship. "Any person who is honestly and fairly cured, and who has regained his mind faculties and reason and can establish that such is the case, can thereupon be licensed."

Commissioner Stoeckel's article is the third of a series on the general subject of "Faulty Mind Actions as Fundamental Causes of Accidents." Theories advanced on accident causation in this series have occasioned much comment, editorials and letters reaching the department indicating that the interest is nation-wide.

Temper, timidity, mental reactions, the more common mental defects and the party they play as contributors to the increasing number of motor vehicle accidents are discussed in the current article. A succeeding article will discuss "Automobile Criminals."

Bad temper, the commissioner says, occasions a large number of breaches of traffic rules and makes for a fairly good sprinkling of accidents, either by reason or having his temper get the best of him, or through disgust or annoyance, whether justified or not. When any one of those conditions exist that man is not a safe driver for the time being, if he allows them to become extreme enough so as to make his attention to his driving less accurate and careful."

The discussion of timidity is directed to women especially, the article setting it forth as more characteristic of them than of men. The commissioner does not find it synonymous with fear, as applied to driving in traffic, but rather "undue apprehension" or a "daytime nightmare" resulting from too much pessimistic foresight.

He said that when timidity is of the kind constructed by the imagination into fancied trouble which might occur because of the actions of other drivers in traffic it can be overcome. "The mind can be kept strictly to its task and when reason directs certain operation it is safe to go ahead with it in the full expectation that every one else will reasonably do his part. There is apparently no remedy for extreme cases so the only suggestion which can be made is that any person who had any doubt as to his or her ability to keep cool should not drive but ought to be riding with another operator or traveling by other means of transportation than a motor vehicle."

The solution of the problems brought about by the majority of "mental slips or lapses" while driving a car lies with the individual, says Commissioner Stoeckel in concluding his article. "Self-government and self-discipline are the sole forces which can be used by an individual to make himself more fit and more able from day to day. It looks like an ideal and an accomplishment, so far distant and so altruistic as possibly never to be attained. But in the experience of the past there is nothing in the subject of self-government which cannot be expected to come to pass.

"In the meantime, it is the duty of each man to assure himself that he is able to operate, and then if it be proven that he is mistaken, he must expect to be classed with those persons who, for one reason or another, not by any means shameful, ought not to have an operator's license to participate in traffic."

27 NEW CASES IN COMMON PLEAS CRIMINAL COURT

Twenty-seven new cases are on the docket of the criminal court of common pleas which opens its session in New London on Thursday with Judge C. B. Waller presiding and Charles B. Whittlesey as prosecuting attorney.

The new cases are the following, with the accusations made:

James A. Spellman, violation of motor vehicle law; Edward C. Bergevin, violation of motor vehicle law; Mary Cappoza, violation of liquor law; Noah Dupont, non-support; Howard F Mainelli, breach of the peace; Morris Paster, violation of liquor law; Martha Bogdanski, breach of the peace; Joseph Spadaro, non-support; Rose DeStefano, violation of liquor law; Joseph Zenowski, violation of the liquor law; Charles W. Caulfield, violation of motor vehicle law; Abbie Clyde, violation of liquor law; Alfred Coullard, violation of liquor law; Edward Halper, violation of motor vehicle law; Frank Juliano, violation of dog law; Michael Makowicki, breach of the peace; George Mattern, violation of dog law; Gladys Periotti, settled in court below; Konstantin Raskevich, violation of motor vehicle law. Benjamin Stunman, violation of motor vehicle law; Stanley Chieka, assault, breach of the peace; Peter Pappas, violation of liquor law; Mike Alkevich, violation of motor vehicle law; Dwight Kelsey, violation of game law; Peter Lappie, violation of motor vehicle law; John Nowakoski, et al, theft; Marion Pont, breach of the peace.

The continued cases on the docket number 19 as follows:

George E. Kelly, non-support; Daniel Finn, Jr., non-support; Percy Miner, non-support; Leslie Young, breach of the peace; William B. Fleming, violation of motor vehicle law; Granville Rust, violation of motor vehicle law; John Arson, breaking pound; Manuel Victoria, violation of liquor law; George Grossos, violation of town ordinance; Clark A. Walker, violation of motor vehicle law; Mrs. W. F. Webb, violation of medical law; Malcolm H Austin, violation of motor vehicle law; Harry Tannenbaum, violation of motor vehicle law; Leo Bellevance, violation of motor vehicle law; John Kenyon, breach of the peace; Joseph Levigne, bastardy; Henry Cabral, breach of the peace; Harry Greno, cruelty to animals; Walter C. Perkins, violation of motor vehicle law.

ABSOLUTE NOLLE ON CHARGE OF BURGLARY

An absolute nolle was ordered entered in the case of Jan Seretny of 120 Otrobando avenue by Judge Arthur F. Libby at the Monday morning session of the city court. Seretny was charged with theft. He is an employe of the United States Finishing company and was arrested in the plant Sunday morning at 3 o'clock by Officers Quinn and Sullivan on complaint of the watchman.

In court it was explained that Seretny, an old employe of the company in charge of one of the departments had been given permission to sleep there. Sunday he was going to his room and the watchman spotted him. Not knowing who he was the watchman summoned the police and a search was started. Seretny became frightened and hid under one of the machines in the beetle room with a cloth pulled over him.

Officials of the company vouched for the man's reliability and his discharge was ordered.

REV. M. E. GENTER ATTENDING CONVENTION IN WASHINGTON

Rev. Myron E. Genter left here on Monday for Washington where he is to attend the biennial national convention of the Anti-Saloon League of America. He is one of the three national directors of the league, representing Connecticut Temperance and Anti-Saloon league, national convention to be held in Washington, D. C., December. The other directors from this state are Roscoe W. Vining of Hartford and Ralph W. White of New Haven.

The convention sessions are from Dec. 5 to 8, inclusive, with the meetings in the convention hall at the Mayflower hotel on Monday and Tuesday, in Calvary Baptist church and Washington auditorium, on Wednesday, with the final banquet on Thursday evening in the Mayflower hotel at which there will be addresses by United States senators, representatives and other distinguished guests.

In Clerk Joseph E. Burns' department at Norwich post office Monday afternoon a good sized consignment of Christmas packages had accumulated for forwarding to foreign countries.

He Downed His Cold As Curtain Went Up!

A vicious cold contracted at the matinee, and not a trace remained to mar his evening performance! Most professional people know the simple compound which clears up a cold in a few hours.

Next time sore throat, a stuffy head, or feverish feeling comes on, try the innocent but amazingly efficient little white tablet every druggist keeps in stock. Pape's Cold Compound; only 35c. Nothing is better, even for the grippe or "flu." Pape's way of knocking out a cold is worth remembering—so remember the name!

PAPE'S COLD COMPOUND

ARMY ENGINEERS ASK $770,000 FOR THE THAMES

New London harbor is in sufficiently good condition to meet all requirements of its present commerce, Maj. Gen. Edgar Jadwin, chief of army engineers, declares in his annual report submitted to congress Monday.

Additional funds of $120,000 for the maintenance and improvement of the harbor project in New London harbor will be needed for its completion in the future, Major Gen Jadwin said. There were no operations during the present fiscal year, the only expenditure being $57.37 for administration, charged to maintenance.

The present project, provided for in several acts of congress, the latest of which was passed in 1916, calls for an entrance channel 600 feet wide, 33 feet deep and about three and one-half miles long from Long Island Sound to the natural deep water in the upper harbor; a channel 400 or more feet in width, 23 feet deep and about 6,000 feet long skirting the water front of the city; and for dredging Shaw's cove to a depth of 15 feet. The estimated cost of the new work, revised in 1921, is $587,000, exclusive of amounts expended under previous projects.

Deep-Draft Traffic Increased

The state of Connecticut, in cooperation with the federal government has completed at an expense of approximately $1,000,000, the essential portions of its terminal development in New London harbor, consisting of a pier 1,000 by 200 feet in size, provided with approach channels and vessel berths, affording depths of 35 feet at low tide, the report says. The chief army engineer's report shows that the effect of the improvement has been to materially reduce rates on water borne freight, and has resulted in an increased use of the harbor by deep-draft, ocean-going vessels.

The present project for harbor improvement is about 60 per cent. completed, Major. Gen. Jadwin's report states. The channels along the water front and in Shaw's cove were completed in 1913. The entrance channel is about 83 per cent. completed. To complete the project requires the further deepening of the entrance channel. Expenditures under the present project have been $467,457.35 for the new work and $3,694 for maintenance, a total of $476,151.83.

Thames River Work

Although there were no operations by the army engineers on the Thames river project this fiscal year, the government report, shows that the development is about 48 per cent. completed. The project calls for a channel 200 feet wide and 20 feet deep from New London to Allyn's Point; thence of the same width and 18 feet deep to Norwich; the construction of five training walls along the course of the river, and the removal of obstructions in the Shetucket river at Norwich. The estimated cost of new work, revised in 1927, was $649,200, exclusive of amounts expended under previous projects. To complete the project required the deepening of the 18-foot channel above Allyn's Point.

Connecticut Nearly Finished

Major Gen. Jadwin's report shows that the Connecticut river project is approximately 93 per cent. completed. During the fiscal year the channels, through the river bars were kept open by constant dredging and 51,425 cubic feet of earth was removed from 17,000 feet of channel from Long Island Sound to Hartford, at a total cost of $47,467.88. No work is being done on the Connecticut river above Hartford.

Mystic Conditions Good

The Mystic river project, except for slight deficiencies in width above the highway bridge at Mystic, was completed in 1913. No additional work is proposed and the channels are reported to be in good condition to meet present commerce.

A total of $1,001,050 is sought for improvement and maintenance work on Connecticut waterways and harbors during the coming fiscal year, which will begin next July 1. The chief of engineers recommends congressional appropriations of $350,000 for completing and $300,000 for new work in the Thames river project; $64,300 for completion of the Pawcatuck river project; $120,000 for completion of the New London project; $30,000 for the maintenance of the Connecticut river development below Hartford; $1,400 for the completion of the Milford project, and $41,150 for the completion of the Housatonic river project.

INCIDENTS IN SOCIETY

Mr. and Mrs. Lucius Briggs are in New York for several days.

Mr. and Mrs. Henry F. Parker have returned from Poughkeepsie.

Mrs. Foster Wilson entertained the Monday Auction Bridge club. Mrs. J. Frank Clark took the prize.

The Monday Bridge club met with Miss Martha L. Osgood. The prizes were won by Mrs. Frank S Bunnell and Mrs. Alfred N. H. Vaughn.

At the sophomore hop at Connecticut college Saturday evening, Miss Elizabeth S. Avery danced with Reginald Avery, of Norwich Town.

Mr. and Mrs. Charles B. Lee, of Williams street, will leave Jan. 5th for St. Petersburg, Florida, for their fifth season at Hotel Sereno, remaining until April.

At their home at the Pequot Sunday afternoon, Rear Admiral and Mrs. Clarence A. Carr had an informal family reunion in compliment to their house guests, Charles Chapman Richards, his son-in-law and daughter, Mr. and Mrs. Donald Grant, of Chicago.

Patrons and patronesses of the third annual semi-formal dance of the Norwich Undergraduate club of Holy Cross college began Monday to receive their cards for the Christmas dance at the Wauregan ballroom, from the committee, of which Edmund Fanning, of Lincoln avenue, is chairman.

Saturday was the ninth birthday of Huntington Worth, elder son of Mr. and Mrs. Joseph C. Worth, of Pinehurst. In the late afternoon, Mrs. Worth entertained a number of her son's playmates, games and music being followed by supper. Master Worth's guests were Jordan and David James, Harry E. Higgins, Jr., Eric Perkins, Sandy Abbott, with Joseph C. Worth, Jr.

Gilbert D. Lamb from New York, motored to Norwich with his sister, Mrs. Fred A. Parker, of New London, going to his summer estate in Franklin for the week-end. On their return Sunday, they were luncheon guests of Mr. Lamb's brother-in-law and sister, Mr. and Mrs. F. Herbert Brown, of Laurel Hill avenue. Mr. Lamb's wife and son are at their bungalow at Gypsy Lake, New York state, for a time.

NOTICE, COMRADES

There will be a special meeting of the R. E. Hourigan post, No. 594, V. F. W., on Tuesday, December 6, 1927. A matter of importance to be acted on. All members are requested to attend. By order of the commander.

HERBERT F. BURDICK, Comdr.
HARRY RICHMOND, Adj.

LACKENBACH'S
Cleaners and Dyers
Office and Works, 84 West Main Street
Branch, 20 Broadway, Norwich, Conn.

LADIES!
Your COATS and DRESSES Cleaned and Pressed, from ..... $1.50 up

MEN!
Your SUITS and OVERCOATS Steam Cleaned and Pressed $1.00

Free Call and Delivery
NEW LININGS PUT IN GARMENTS AT SHORT NOTICE
Phone Us Today—2871 or 2837

Baking Powder Plus!

Rumford adds *real food value* to cakes, hot breads and pastry. In addition to raising batter and dough just right it also makes baked food actually more nourishing. Rumford is a perfect leavener—plus!

RUMFORD
The Wholesome
BAKING POWDER

It Never Spoils a Baking

E 97-6

Success Insurance

For That Boy of Yours

Gladness in the Home! Advancement Inevitable!
Independence Assured! Failure Out of the Question!
Success Certain!

What more appropriate Christmas Gift for that boy of yours than an I. C. S. Course! It would mean Job, Success and Happiness Insurance to him for years to come. So many thousands of young men have insured their futures through the I. C. S. Home Study method that we know your boy can do likewise. Each month 300 students voluntarily report that their salaries have been raised or their positions bettered as a result of I. C. S. training

Your Boy's Success Is Certain if You Are Willing to Do Your Part

Mark and mail the coupon opposite. An I. C. S. Course is the finest kind of Christmas present you can give your boy. Its benefits will not wear off in a day, a week or a year but will be enjoyed by him for a lifetime.

Be Fair To Yourself!
Be Fair To Your Boy!

MARK AND MAIL THE COUPON TODAY!

INTERNATIONAL CORRESPONDENCE SCHOOLS
MAIL THE COUPON FOR DESCRIPTIVE BOOKLET

INTERNATIONAL CORRESPONDENCE SCHOOLS
Box 128, Scranton, Penna.
Without cost or obligation, please send me one of your booklets and tell me how I can qualify for the position or in the subject before which I have marked an X:

BUSINESS AND TRAINING COURSES
—Business Management
—Industrial Management
—Personal Organization
—Traffic Management
—Business Law
—Banking and Finance Management
—Accountancy (including C. P. A.)
—Nicholson-Prouty Cost Accounting
—Bookkeeping
—Private Secretary
—Spanish —French
—Salesmanship
—Advertising
—Business Correspondence
—Show Card Lettering
—Stenography and Typing
—Good English
—Civil Service
—Railway Mail Clerk
—Common School Subjects
—High School Subjects
—Illustrating Cartooning

TECHNICAL AND INDUSTRIAL COURSES
—Electrical Engineering
—Electric Lighting
—Mechanical Engineer
—Mechanical Draftsman
—Machine Shop Practice
—Railroad Positions
—Gas Engine Operating
Civil Engineer
—Surveying and Mapping
—Metallurgy
—Steam Engineering
—Radio
—Architect
—Blueprint Reading
—Contractor and Builder
—Architectural Draftsman
—Concrete Builder
—Structural Engineer
—Chemistry —Pharmacy
—Automobile Work
—Airplane Engines
—Navigation
—Agriculture and Poultry
—Mathematics

DOMESTIC SCIENCE COURSES
—Home Dressmaking
—Professional Dressmaking
—Millinery —Cooking

Name .....
Address .....
Present Position .....
Local address—International Correspondence Schools, Box 128, Norwich, Conn.

C. M. Spalding, Representative. Telephone 1467. Box 128, Norwich, Conn.

Norwich Bulletin

1790 — 1927

VOL. LXIX—No. 291 | POPULATION 30,689 | NORWICH, CONN., WEDNESDAY, DECEMBER 7, 1927. | TWELVE PAGES — 96 COLUMNS | PRICE TWO CENTS

PRESIDENT COOLIDGE PRACTICALLY ELIMINATES HIMSELF FROM THE PRESIDENTIAL SITUATION IN 1928

Mr. Coolidge Amplifying His "I Do Not Choose" Statement, Informed the Republican National Committee That He Hoped His Decision Would Be Respected—Advises His Party to Continue the Serious Task of Selecting Another Candidate From Among the Numbers of Distinguished Men Available—Mr. Coolidge Also Told of the Aims of the Administration and Plans For the Future, With Code of Political Principles.

WASHINGTON, Dec. 6.—(AP)—President Coolidge informed the republican party and country today that he regards himself as "eliminated" from the presidential campaign of 1928.

He declared his "decision" would be respected, and advised his party to set itself seriously to the task of "selecting another candidate."

The announcement was made in a speech delivered by the president to members of the republican national committee, who called on him at the White house. The immediate effect was to electrify a meeting which had been expected only to produce a polite exchange of generalities.

Mr. Coolidge's words fell with particular force upon those of his friends who have maintained that despite his "I do not choose to run" statement, he had by no means eliminated himself and would be "drafted" in 1928. There remained some mumbling of speculation, but for the most part friends and opponents alike received the pronouncemento in silence.

It took but a few words for the president to dispose of his intentions toward a renomination. He did it in these six sentences:

"This is naturally the time to be planning for the future. The party will soon place in nomination its candidate to succeed me.

"To give time for mature deliberation I stated to the country on August 2 that I did not choose to run for president in 1928. My statement stands. No one should be led to suppose that I have modified it. My decision will be respected.

"After I had been eliminated the party began, and should vigorously continue, the serious task of selecting another candidate from among the numbers of distinguished men available."

Only a few of the committeemen, who are in Washington to select next year's convention city, had any inkling that such a declaration was coming. It had been generally understood among them that they might expect from the president no elaboration of the statement of August 2, but would listen only to a general discussion of party issues.

Such a discussion, prepared in advance, was delivered by the chief executive, and as he went ahead defining some of the party issues the impression seemed to grow among some of his listeners that he might be outlining a platform upon which he could stand in 1928.

Then, at the very end of the speech, he turned suddenly from general issues to pronounce the words that reaffirmed and elaborated what he said in August about his own intentions.

It was not disclosed whether Mr. Coolidge's close friend, Chairman Butler of the republican committee, was in on the secret of what was to be said. On several occasions Mr. Butler has been among those who have predicted an irresistible "draft Coolidge" movement.

Not only does the president's new declaration come at the moment his party leaders are assembled in the capital to make their first plans for 1928, but it finds congress just getting under way for a session wherein each of the major parties hopes to write a record to put before the voters in the next campaign.

Only today the president's annual message, outlining a legislative program, was placed before the new senate and house. Doubtless politics will furnish much of the background for the session, and some of Mr. Coolidge's friends think he may have decided that his own part in the legislative developments of the next few months would be less open to partisan attack if it were understood now that he regards himself as eliminated from the field of candidates.

However, the president's words may be interpreted by those who thus far have persisted in advocating his renomination, it seems certain that one effect will be to stimulate activity on behalf of those who have been brought forward to succeed him.

Already campaigns of considerable proportions are under way for Secretary Hoover, Frank O. Lowden, and others. Senator Curtis, of Kansas, has definitely announced his candidacy, and another group, including Vice President Dawes, Speaker Longworth, Senator Willis, of Ohio, and Senator Watson, of Indiana, has been actively talked of among the party leaders.

The announcement today was the first public pronouncement to be made on the subject by Mr. Coolidge since he issued his "I do not choose" statement on Aug 2 from his vacation offices at Rapid City, S. D., although recently the White house did take steps to indicate its displeasure at the circulation of petitions in New England calling on the president to stand for another term.

Political Policies.

Speaking in the east room of the White house, Mr. Coolidge reiterated his belief in a high protective tariff, freedom of private interests from government interference in the operation of industry, agriculture and business pursuits in general, and the necessity of economy and reduction of the national debt.

"We wish our banking institutions to be strong and profitable," he added, "in order that they may serve the needs of the nation. We believe they should assist other people in supplying their credit requirements. We do not, however, think this should be done by sacrificing any other desirable domestic interest. We could not look with favor on putting in jeopardy our industry, or our agriculture, to serve the needs of foreign debtors. Here again we must maintain an even balance, while looking first to the welfare of our own people."

Building up of the American Navy, the president said, was imperative but in this endeavor no one need see a threat of aggression. While he believed this country is committed to the policy of naval armament limitation, he declared that "unless I misread the convictions of my countrymen, we are likewise determined to enter no covenant that assigns to the United States any secondary place among the naval powers of the world."

Mr. Coolidge declared that agriculture as a whole is in better circumstances than some divisions of industry.

"If we do permit selfishness to prevail," he added, "if we do not all undertake to make all the money there is in the country in one year, but are willing to proceed with moderation, intent on fair dealing, our economic prosperity should go on indefinitely."

HOW SOLONS REGARD THE COOLIDGE STEATEMENT

WASHINGTON, Dec. 6.—(AP)—While with a single exception—Fess of Ohio—congressional leaders construed President Coolidge's amplication of his Rapid City announcement as definitely eliminating him from the 1928 republican presidential situation, some members of the republican national committee had a different view.

William M. Butler, chairman of the national committee, and close personal friend of the president, repeatedly refused to make any comment, but Mrs. Alvin T. Hert, of Kentucky, and Charles D. Hilles, of New York, vice chairmen of the national committee, were outspoken.

"I don't think it adds much to what he said last August," Hilles declared. "What he said then was intended to be a definite declination. He has reaffirmed that declination. I am convinced that he is absolutely sincere."

Senator Curtis of Kansas, the only avowed candidate for the republican presidential nomination; Watson, of Indiana, and a number of others whose names have been mentioned in connection with the nomination, took the same view as Hilles.

"I am not surprised at all by the president's statement," Curtis said. "It bears out the conclusions that I already had reached that he would not be a candidate in 1928."

Vice President Dawes said:

"I had accepted the statement of President Coolidge at Rapid City as final and I am not surprised at the reiteration of his decision."

Senator Fess said the president's statement "simply means that he does not care to run."

"He does not say that he will not accept the nomination if it is offered him by a convention deadlock.

"He has not said like McKinley did: 'I will not be a candidate and will not accept if nominated.'

"I still hold that if the convention should get in a deadlock he will accept the nomination."

Besieged as they were by newspapermen as they emerged from the white house, some of the national committee members were voluable while others like Butler were silent. Those members who have always insisted that Mr. Coolidge was out of the race were quick to say "I told you so" and many others replied quickly: "He is out."

HOUSE DEFICIENCY BILL CARRIES TOTAL OF $198,876,264

WASHINGTON, Dec. 6.—(AP)—With the president's message out of the way, the house, at another short session today, went through the preliminaries which usually precede the launching of big and important business.

Three major bills, the $236,000,000 tax reduction measure, the first deficiency appropriation bill carying nearly $200,000,000 and the Swing-Johnson Boulder dam proposal, were presented to the body together with a score or more of federal building and bridge measures.

In the senate, nearly 50 minor pension and claims bills were introduced.

The deficiency bill provided a total of $198,876,264, which was $6,662,593 les than the budget estimates, but $63,000,000 more than the items included in the two bills that failed last session.

Among the larger provisions were $43,000,000 for tax refunds, $46,000,000 for army and navy pensions, $19,400,000 for veterans' compensation, and $7,000,000 for emergency flood control on the Mississippi. A reappropriation of $35,600,000 from unexpended balances for former service men also was provided.

COPELAND TO SUPPORT THE M'NARY-HAUGEN BILL

CHICAGO, Dec. 6—(AP)—The McNary-Haugen farm relief bill may be economically unsound, but it is no more so than the protective tariff system or other price-fixing methods used in America, in the opinion of Senator Royal S. Copeland of New York.

"I feel that the farmers must be given an equal chance in the economic world and I am going to support this measure," he told members of the American farm bureau at their ninth annual meeting here today.

"In my judgment, it will give the farmer his fair share in the national prosperity. When the country thrives he will thrive. He will be on the same plane as every other producing citizen."

CABLED PARAGRAPHS

LONDON, Dec. 6—(AP)—The [illegible] of Gosford was granted a [illegible] against her husband, the [illegible] Gosford, in Divorce court.

LONDON, Dec. [illegible]—(AP)—Premier Baldwin was inreceptive to a suggestions of labor members of the house of commons that the house should be afforded an opportunity to discuss Russian proposals for complete disarmament.

ROME, Dec. 6—(AP)—Scandal news from American divorce courts and filmdom menaces not only fascist youth, but the whole structure of fascist ethics, declares the newspaper Il Tevere in a violent first page editorial. If the flood of scandal news continues, says the paper, "we shall have made a port of New Yorkish cesspool out of Italy, and an ignible reservoir of shameless women and spineless men. We fear that Italian taste, mentality and morals are in peril."

SINCLAIR AND BURNS MOTIONS OVERRULED

WASHINGTON, Dec. 6—(AP)—Harry F. Sinclair, wealthy oil operator and his associates on trial before Justice Frederick Siddons, on criminal contempt charges must show by testimony that they are not guilty if they wish to escape punishment.

Justice Siddons late today overruled without prejudice the motions made by Sinclair, his assistants, Henry Mason Day and Sheldon Clark and by William J. Burns, his son Sherman, and C. L. Veitsch, of the Burns Detective agency, to dismiss the charges. The justice, in whose court the Fall-Sinclair oil conspiracy charges ended in a mistrial out of which grew the contempt proceedings declared he was concerned and believed the entire country was concerned with whether a jury in a United States court could be shadowed by detectives.

The court at one point interrupted District Attorney Gordon to inquire whether he believed any defendant in a criminal case had the right to provide intensive surveillance of a jury where there was no suspicion that the jurors would act improperly. He stressed this point frequently during the arguments for dismissal advanced by counsel for the respondents.

Sinclair, Burns and their associates were charged by the government with using Burns detectives to shadow the oil jury with the intent to "spy upon, to bribe, intimidate and influence" the jurors. In their answers to the charges Sinclair and Day admitted that they had employed Burns detectives to shadow the jury but contended that they had the right to do this and contended that such surveillance was lawful.

NEW ANGLE IN THE REMUS PROSECUTION

CINCINNATI, Dec. 6—(AP)—George Remus as a wife slayer to prevent revelation of hidden assets the federal government might claim to meet more than $10,000,000 in tax claims rather than as a demented love killer was the picture the prosecution sought to sketch in his murder trial today. George Connors, once "Lieutenant in chief" of the former "king of bootleggers" was undergoing his third day of cross examination when the state reached the high point of its case.

"Mrs. Remus before she was going into the divorce court had been in communication with the internal revenue commission giving information as to holdings of you with Remus and Blanche Watson, hadn't she?" asked Walter K. Sibbald, assistant prosecutor.

Connors affirmed that he knew Mrs. Remus had been in communication with the commissioner, but asserted with heat that Remus "hasn't got a dollar" and that neither he nor Miss Watson had secreted Remus' assets."

"You knew Remus did want to get possession of papers Mrs. Remus had because he did not want her to reveal his property holdings for the government's knowledge for taxation, didn't you?" pursued Sibbald.

Connors asserted he knew Remus wished to get possession of the papers in order to use them against Mrs. Remus and Franklin L. Dodge, Jr., in a Mann act case and to recover property he alleged the two had taken and hidden.

Connors has termed himself secretary to Remus for the last two years. Miss Watson is another Remus secretary.

Dodge is a former department of justice agent who obtained the conviction which wrecked Remus' rum ring and sent him to prison. In his plea of transitory maniacal insanity Remus set up that he was driven to madness by an association his wife and Dodge formed after his incarceration.

READY FOR SUMMATIONS IN LILLIENDAHL CASE

MAYS LANDING, N. J., Dec. 6—(AP)—The testimony on which Mrs. Margaret Lilliendahl and her friendly codefendant, Willis Beach, will stand convicted of the murder of the woman's husband or else go free was completed before court adjourned tonight.

The seven men and five women of the jury tomorrow will hear the summations of the opposing counsel and the judge's charge before the case is handed to them to find the solution of justice.

That both defendants have doubles was developed today just before the last witness was heard. Early in the trial A. J. Rider, "Cranberry king" was produced as the double of Willis Beach, the defendant accused of the actual shooting of Dr. A. William Lilliendahl.

Today a woman was put on the stand to testify that Alice Longley, a nurse, was the "image" of Mrs. Margaret Lilliendahl, widow of the doctor who is charged with plotting his murder with Beach.

WEST THOMPSON WEAVER KILLED BY ELECTRIC TRAIN

MONSON, Mass., Dec. 6 (AP)—Aimee Beiasle, 21, a weaver whose home is in West Thompson, Conn., was instantly killed today by an electric train on the Central Vermont railroad. He attempted to cross the tracks in front of the train when on his way home from work and was hit. He had been here only two days.

Vare-Smith Debate Opened in Senate

Regular Republicans Are Seeking to Placate the Five Independents.

WASHINGTON, Dec. 6.—(AP)—Congress moved into high gear today after listening to the reading of the annual message of President Coolidge without waiting to complete the formalities of actual organization, a problem still worrying the republican majority in the senate because of factional strife.

The senate launched eagerly into the long awaited contest over the right of Frank L. Smith of Illinois, and William S. Vare, of Pennsylvania, both republicans, to occupy seats to which they were elected while the house received the $236,000,000 tax reduction bill prepared by its ways and means committee along with another mass of new measures, including the $198,000,000 deficiency appropriation bill.

First attention was given in both chambers to the reading of the president's message which was received by the senate in silence, followed by some caustic comment from southern senators and with frequent burst of applause by the more demonstrative house.

While the clerks in the senate and house were reading his lengthy message, the president sent to the senate for approval most of the great number of recess appointments he had made during the congressional recess. The batch of nominations included those of numerous federal circuit and district judges, the new ambassadors to Mexico, Cuba and Turkey, Dwight Morrow, Noble B. Judah and Joseph Grew, respectively; the new assistant secretaries named in the state, treasury and commerce departments along with many other positions.

The list, however, did not include the nomination of W. S. Hill, of South Dakota, who was given a recess appointment as a member of the shipping board, nor that of W. J. Tilson, a brother of the republican leader in the house, who was given a recess appointment and his confirmation had been blocked in the senate.

In the senate, Norris, republican, Nebraska, opened the Smith-Vare debate before a crowded chamber. Both Smith and Vare were present. Mr. Norris demanded approval of his resolutions to deny the oath to both men without further hearing. Senator Deneen, republican of Illinois, spokesman for Smith, followed and the debate was then carried over until tomorrow.

Meanwhile, senate organization was delayed again while republican regulars sought to iron out difficulties with the five independents from the west who hold the margin of the slim majority of the party in the organization fight with democrats.

Senator Curtis, the republican leader, put before a conference of senate republicans the proposals of the independents for assurances from the party for early votes on a farm bill similar to the vetoed McNary-Haugen measure on a proposal to limit jurisdiction of the court in issuing injunction and on a resolution for an inquiry into the administration's policy in Latin-America.

After some pointed remarks by some of the old guard about these demands the conference instructed Curtis to confer with the group which includes Senators Nye and Frazier of North Dakota; LaFollette and Blaine, of Wisconsin, republicans; and Shiustead, farmer-labor, if Minnesota. Mr. Curtis previously had given assurance to the independents that as leader of the party in the senate he would agree to their proposals.

Confidence was expressed tonight, however, that the situation had reached a point virtually assuring republicans of the majority necessary to re-elect Senator Moses of New Hampshire, president pro tempore; Edward P. Thayer, of Indiana, secretary, and David S. Barry, of Rhode Island, sergeant at arms, and to give them control of the senate committees.

Meanwhile, the row over the Smith-Vare case promises to hold the attention of the senate for many days and the house is ready to plunge along on the heavy course marked out by its leaders calling for immediate action on tax reduction and appropriation bills.

LEFKOWITZ SENTENCED TO DIE IN ELECTRIC CHAIR

NEW YORK, Dec. 6—(AP)—Joseph Lefkowitz, who plotted the death of 20-year old Benjamin Goldstein to collect $70,000 insurance, today was sentenced to die in the electric chair the week of Jan. 9. Irving Rubinzahl, an accomplish was sentenced to prison for 20 years to life.

Goldstein drowned in Gravesend bay last August after Rubinzahl had pushed him from a rowboat and left him to die. The victim and Lefkowitz, it was established, had planned to fake Goldstein's death and split his insurance. The plan culminated in Goldstein's murder.

Harry Greenberg, who was in the boat when Goldstein was pushed out, was acquitted in a joint trial with Lefkowitz. Rubinzahl turned state's evidence and was permitted to plead guilty to second degree murder.

Counsel for the family of the murdered youth announced today that he would seek to collect Goldstein's insurance for his parents.

MUSIC TEACHER COMMITTED SUICIDE IN MIDDLETOWN

MIDDLETOWN, Conn., Dec. 5—(AP)—Peter W. Hancock, 32, a music teacher shot himself through the head tonight and died almost instantly Hancock came here from New Britain recently with Mrs. Mary Tisco, a widow. It is said that they were to be married at some future date and for the present, Hancock was boarding with the woman. Tonight he came home in a more or less drunken condition, according to the woman, and she told him that she could not marry him while he continued to drink His answer was to draw a revolver and to take his own life.

Alec Schurman, who was in the house, which is in the Westfield district, at the time of the affair, confirmed Mrs. Tisco's version of the affair to Coroner L. A. Smith.

BANDIT SLAYER OF A POSTAL EMPLOYE ARRESTED

NEW YORK, Dec. 6—(AP)—Frank Kickart, sought for more than a year as a member of the bandit gang that killed a postal employe and wounded three other persons in a $100,000 mail truck robbery in Elizabeth, N. J., October 14, 1926, was arrested by postal inspectors in Baltimore, Md., today, postal authorities announced here

Republicans Sweep Election in Meriden

Mayor De Bussy Defeated His Democratic Opponent by Majority of 1,200.

MERIDEN, Dec. 6—(AP)—Mayor Wales L. De Bussy, republican, was reelected today defeating his democratic opponent, Henry T. King by a majority of 1,200. It was the third consecutive race between the two candidates, De Bussy winning two years ago and King coming out ahead four years ago. In the latter two contests the margin of victory was less than 200 each time. The vote was De Bussy 6,518, King 5,318.

All other republican candidates for major offices were elected. Eight of the ten aldermen elected were republicans.

P. O. CLERKS SENTENCED FOR EMBEZZLEMENT

HARTFORD, Dec. 6—(AP)—A campaign against violators of the postal laws resulted in the return of five indictments by a federal grand jury at the opening of the December term of the United States district court here today. Four other true bills were found and a number of prohibition law violators were presented to the court.

Judge Edwin S. Thomas presided and disposed of the majority of the cases before court adjourned tonight.

Leniency was extended by the court in the cases of two young post office clerks charged with embezzling money from letters, when residents of their respective communities appeared in their behalf.

A sentence of five years in the Atlanta penitentiary was imposed on Henry A. L. Stiles, 37, of 245 Mt. Prospect avenue, Newark, N. J., who was indicted on five counts of passing and possessing stolen money orders. Stiles pleaded guilty to the charges.

Assistant U. S. District Attorney George H. Cohen, who presented the cases, told the court that Stiles had served a four year sentence in Leavenworth prison for the same offense. Stiles and a confederate stole a book of money orders in Binghamton, N. Y., and subsequently passed the orders in various cities in the east. Stiles was apprehended in Waterbury when he attempte dto negotiate one of the stolen money orders.

Judge Thomas declared that Stiles had evidently not learned a lesson from his previous imprisonment and imposed the five year sentence. Credit of four months spent in the Hartford county jail since his arrest, was applied to the sentence.

James Keough, 31, of 535 Burritt street, New Britain, was given a suspended sentence of one year in the Hartford county jail when he pleaded guilty to the charge of embezzling $950.32 from post office C O. D. packages. He was placed in charge of Probation Officer Edward C Connolly, of New Britain.

POLISH-LITHUANIAN DISPUTE UNSETTLED

GENEVA, Dec. 6—(AP)—The "big five" have failed to settle the Polish Lithuanian dispute and it must be fought out before the council of the league of nations tomorrow or Thursday.

Foreign Ministers Briand and Stresemann, and Foreign Secretary Chamberlain, met with representatives of Italy and Japan this afternoon to discuss Lithuania's complaints against Poland but failed to accomplish much toward solution of the problem. As the big five delegates left the meeting they gave the impression that only questions of procedure involved in presentation of the dispute to the council were discussed but it is known that some of the statemen reluctantly acknowledged that their direct efforts at conciliation had failed.

The combined political pressure of these great powers, and also Russia has not caused the little Lithuanian dictator, Premier Waldemaras, to budge from his position. He told the Associated Press tonight he was ready to give the council every guarantee of Lithuarnian's pacific intentions and his willingness to set up a neutral zone between Lithuania and Poland, but said he could not go into the question of immediately restoring diplomatic relations with Poland or allowing the Poles untrammeled entry into Lithuania.

37 NICARAGUAN REBELS KILLED NEAR EL CHIPOTE

MANAGUA, Nicaragua, Dec. 6—(AP)—American aviators, operating with a joint patrol of United States marines and national guardsmen, killed 37 rebels in an encounter near El Chipote about a week ago, instead of four, as originally reported. Colonel Mason Gulick, commander of the marine corps, has just received dispatches containing that information.

Colonel Gulick also reports two national guardsmen killed yesterday in a sharp encounter with rebels between Jicaro and San Fernando. The casualties among the rebels are not known.

Major E. H. Brainard, who recently flew from Miami, Fla., to Managua, piloted a giant transport plane to Octogal today. The plane has a capacity of 20 men, or a ton of cargo and will be used in this service, carrying men and provisions.

A SUBPOENA FOR FORBES FOR NARCOTIC STATEMENT

KANSAS CITY, Kas., Dec. 6—(AP)—Instructions to issue a subpoena for Col. Charles R. Forbes, recently released from Leavenworth penitentiary, were received today by United States Attorney A. P. Williams from Attorney General Sargent.

The district attorney was advised that the former veterans' bureau head be summoned before the federal grand jury for questioning concerning purported statements since his release to the effect that narcotics are easily obtainable at the prison.

The statements attributed to Col. Forbes were made in a copyrighted story in a New York newspaper. Col. Forbes is said to be in Massachusetts visiting his mother.

DOTY IS BEWILDERED BY LITERARY AGENTS

MARSEILLES, France, Dec. 6—(AP)—Bennett J. Doty, free from firing squads and the foreign legion and anxious to "see everybody and talk to everybody," still is a bewildered prisoner, this time of certain friends and literary agents.

The Mississippian feels that some writers are born, some are made and some have writing thrust upon them. He found himself in the latter class when he came from Sidi Bel Abbes to have his status changed from that of a soldier of the legion to an American going home.

COOLIDGE CAUTIONS ECONOMY IN HIS ANNUAL MESSAGE TO CONGRESS

The President Favors Retirement of Debt Over Heavy Tax Reduction—Still Opposed to the McNary-Haugan Farm Relief Bill—Suggests U. S. Farm Loan Board to Administer a Revolving Fund to Help Co-Operatives—Urges Legislation to Permit the President to Act During Coal Strikes—Would Turn Merchant Marine Over to Private Capital as Second Line of Naval Defense—Favors Army Large Enough For National Defense With a Generous Supply of Officers.

WASHINGTON, Dec. 6—(AP)—Firmly reiterating the administration's policy of economy but suggesting a moderate expansion of the national defense, the annual message of President Coolidge was received today by the new congress.

Transmitted to Capitol hill by special messenger, it was read simultaneously in both houses and then ordered printed as a public document.

In the house there was applause as William Page, the chief clerk, read the concluding words, asserting that America by "doing good, walking humbly, in sustaining its own people," would work out "its own mighty destiny." In the senate these phrases brought only silence.

There was applause but one other time and that also in the house, when the sentence that urged the American people as well as the public officers "to observe the sanctions" of the prohibition amendment was read.

The message, one of the longest Mr. Coolidge ever has written, touched upon practically all the issues that face the new congress. It set forth clearly that the president was prepared to back up the positions he has taken on such subjects as farm relief, Muscle Shoals, the development of Colorado river, tax reduction and a host of others.

He reiterated his policy of eco omy by declaring that "the nation must make financial sacrifices by a stern self-denial in public expenditures, until we have conquered the disabilities of our public finances."

The president again declared against the equalization fee, proposed by the McNary-Haugen farm bill which he vetoed at the last session, and recommended the creation of a federal farm board to administer a revolving fund to help co-operatives.

He advocated a policy of flood control for the Mississippi river, involving the construction of dikes and emergency spillways on its lower waters. A part of the expense, he said, should be borne by the lands to be benefited.

A well officered army large enough for national defense, additional cruisers for the navy, tax reduction as proposed by the treasury, and congressional supervision of revenue expenditures in the Philippine Islands were among other recommendations of the chief executive.

"It was a typical Coolidge message, just straight business," declared Chairman Snell of the house rules committee as soon as the reading had been finished. This view, coming from the head of the committee that defines the legislative program for the house, was echoed also by a number of republican members at both ends of the capitol.

Representative Tilson, the republican house leader, said that the president as usual had shown sound judgment, and a "remarkable understanding of public needs."

Both Tilson and Snell declared, too, they were especially impressed with the chief executive's suggestion for the national defense and agriculture.

On the other hand, Senator Robinson, the democratic senate leader, said the message was a disappointment to him, and that he could not indorse the proposals for Mississippi flood control, and now feared that politics might be given a place in the flood control problem.

Representative Garrett, the democratic house leader, regarded the communication as "somewhat hazy upon many of the questions on which definite recommendations could have been wished for," while Representative Dickinson, republican, Iowa, one of the farm leaders in congress, felt that the message so far as farm relief was concerned, made "no constructive suggestions."

Chairman Haugen of the house agriculture committee, and co-author of the fram bill which Mr. Coolidge vetoed, said that the president's recommendations "do not meet the needs of the farmers," while Senator Longworth said that the message "covered clearly and fully a number of problems which are important to the nation."

(Text of the President's Message is Printed on Page 9.)

BRIEF TELEGRAMS

As a result of liquor raids conducted in three Litchfield county towns by state police from the Canaan barracks, two men were fined and a third was held under bonds of $250.

Germany's expenditure in 1928 for her army and navy is estimated at 689,800,000 marks (approximately $172,000,000). This is 500,00 marks less than the expenditures for 1927.

Use of tobacco in any form or attendance at theatrical performances, will hereafter automatically expel student from the Washington Missionary college, Seventh Day Adventist.

Reapportionment of the house upon the basis of its present size of 435 members will be supported again this season by Representative Tilson, of Connecticut, the republican leader.

George Washington Sawin Rollins, the oldest Salem Mass., Mason, died at his home in his 89th year. He joined Essex lodge A. F. & A. M., April 1, 1863 and served as its tyler for 35 years.

Governor Trumbull yesterday issued a statement yesterday strongly urging the citizens of Connecticut to come to the aid of the flood sufferers in Vermont by sendin generous donations of money.

A suit for $45,000,000 against the estate of the late James B. Duke, instituted by George D. Haskell, of Springfield, Mass., has been scheduled for trial Thursday in the federal court at Newark, N. J.

A "hideous campaign of intimidation and brutality" against Jews exists in Rumania, the American committee on the rights of religous minorities declared in a preliminary report on a survey of that country.

Land located in Westport, secured from the Indians in 1680 and now value dat $12,000 is the bone of contention in the five-year-old action brought by William A. Borden, of New Haven, against the town of Westport.

A victim of what Principal John J. Hooper of the Webster junior high school, of Auburn, described as "inferiority complex," Lillian Zenkercvick, 13, first year student, leaped to her death in the mill canal at Lewiston, Me.

Frank Kiekart, member of the noted "Bum" Rogers gang, charged with killing a man in the $150,000 mail truck robbery last year in Elizabeth, N. J., was arrested in Baltimore by members of the Baltimore detective bureau.

The construction of a stadium in Potomac Park, Washington, to be known as the National stadium, and having a seating capacity of 100,000 persons, was proposed in a bill by Representative Gallivan, democrat, Massachusetts.

Rev. Charles S. Hager, pastor of the First Congregational church of Albany for the last 22 years, read his resignation to his congregation Sunday. He has accepted the pastorate of the Congregational church at Vergennes, Vt.

Shipment of $1,000,000 in gold to England today was arranged by the International Acceptance bank. It will be the first transfer of the metal to London since the exchange rate on sterling cables reached parity about two months ago.

The authorities of Danbury have found no clue to the identity of the young man who walked up to Patrolman Frank Lewis on Main street and asked to be arrested as a matter of public protection, as he feared he would kill someone.

The American Petroleum institute at Chicago re-elected Edward L. Doheny and Harry F. Sinclair as directors, re-affirming a stand that it should not pass judgment until a court decreed they were guilty of defrauding their government.

Judge John L. Gilson, of the New Haven probate court, acting as Judge of the Milford probate court, ordered Clarence Benjamin, an inventor and carpenter of that place to the Hartford retreat instead of the Norwich hospital for the insane.

After an illness of a few days, Benjamin Lehart, 70, died in Plainville yesterday. He was a life-long employe of the New York, New Haven and Hartford railroad, coming from the New Haven freight office of the road more than 30 years ago.

The right of Indians to roam at will on the North American continent was argued in the United States court of appeals in Philadelphia with the government contending that they were subject to immigration restrictions "just like any other aliens."

Mrs. Frances W. Grayson, at Mitchel Field, N. Y., for motor tests of her amphibian plane "the Dawn," hopes to fly to Old Orchard, Me., for load tests soon, she said yesterday. Her plans for another trans-Atlantic flight attempt are indefinite, she added.

The December term of the criminal superior court opened in Hartford yesterday. Only seventeen of the 170 cases on the docket prepared by State's Attorney Hugh M. Alcorn, were brought into court from the jail, the remainder having been free on bail.

Exacting examination of prospective jurors to try Rebecca Bradley Rogers, young former college girl, on a charge of holding up a Buda, Texas, bank, exhausted a venire of 75 men at La Grange, Texas. Only two jurors were added to the three accepted Monday.

Charles Anderson, of Chester, pleaded guilty to a charge of breaking and entering at the opening of the December term of the criminal superior court in Middletown, and was sentenced to a year in jail by Judge Alfred C. Baldwin. Anderson was charged with having entered a cottage at Essex.

SENATOR WILLIS ENTERS PRESIDENTIAL CONTEST

WASHINGTON, Dec. 6.—(AP)—Senator Willis, of Ohio, tossed his hat into the political ring tonight immediately after President Coolidge told republican national committeemen that he had "eliminated" himself from the 1928 presidential slaution.

"Numerous friends in Ohio and some in other states have been good enough to mention by name in connection with the republican nomination for the presidency," Senator Willis said in a formal statement.

"If the republicans of Ohio feel that I can creditably represent them as their candidate in the forthcoming national convention, I shall feel it a great honor to do so."

This puts two avowed candidates in the field, both members of the senate, the other being Senator Curtis, of Kansas, the republican floor leader, whoannounced his candidacy some weeks ago after he had become convinced that President Coolidge was definitely out of the running and in response to urgent requests from friends in his own and other states.

CONTROVERSY OVER ASSETS OF DANIEL BOONE MILLS

WASHINGTON, Dec. 6—(AP)—Sensational charges disturbed the usually placid atmosphere of the supreme court today as oral arguments were brought to a close in the contest as to whether federal or state court receivers should have control over the assets of the Daniel Boone Woolen Mills, Inc., of Chicago.

Edward R. Johnston, counsel for the company, sought to reply to charges of "fraud, perjury and collusion," which he asserted had been made yesterday by Lloyd C. Whitman, as counsel for the state court receivers. He was diverted, however, by a constant stream of questions from members of the bench who confined him to a discussion whether the company had not obtained delay in receivership proceedings until the state court had an opportunity to decide whether it would apoint receivers.

WILL SELECT CITY TODAY FOR REP. NAT'L CONVENTION

WASHINGTON, Dec. 6.—(AP)—Assured that President Coolidge had no preference, delegations representing a number of cities seeking the next republican convention fought hard today to retain the support of national committee members they had received before Chairman Butler announced that he favored Kansas City. The committee which will make a selection tomorrow heard arguments of the contesting groups at lengthy sessions today.

Chairman Butler held out for Kansas City, despite a white house statement that President Coolidge had no choice and believed that Butler also actually was sneutral.

GOV'T "HANDS OFF" IN THE COAL MINING CONTRVERSY

WASHINGTON, Dec. 6.—(AP)—Federal government agencies refrained today from any definite intervention in the bituminous coal mining controversy existing in northern fields, and President Coolidge was represented as adoubting the advisability of calling a conference of operators and union leaders, as had been suggested by the labor organization.

It was said at the white house that the president considered that labor department conciliation if persisted in might bring about better results than such a conference

COLD WAVE IN THE WEST IS TRAVELING EASTWARD

DENVER, Colo., Dec. 6.—(AP)—Winter laid its first bitter siege on the northern Rocky Mountain region today and traveled eastward tonight on the crest of a far-flung cold wave.

Heavy snows, blizzards and tumbling temperatures were left in the path of the storm that blew in from Canada across Montana and concentrated its fury on Wyoming today en route to the middle west. Wyoming faced a forecast of 14 below zero weather tomorrow.

Sharp breaks in temperatures to new lows for the season also were in store for parts of Kansas, Colorado, Texas, Oklahoma, South Dakota and other states. Zero levels were reached today in some sections and enthal South Dakota was lashed by a blizzard.

Montana, still enveloped in zero weather, dug itself out from last night's heavy snowfall which affected telephone and telegraph lines. No loss of life was reported in the blizzard which swept a part of Montana last night but 25 members of an engineering party spent an uncomfortable night after becoming lost near Shelby. All had found their way to safety today.

SERIOUS DISORDERS REPORTED IN RUMANIA

BUDAPEST, Hungary, Dec. 6—(AP)—Reports from the Hungarian-Rumanian frontier indicate that serious disorders occurred Monday in the town of Nagyvarad. This was formerly in Hungary, but is now annexed to Rumania.

Many persons are said to have been seriously injured in the disorders and a Hungarian actor, unnamed, stabbed to death in the street. The streets of Nagyvarad have been deserted since yesterday; the tamway services have ceased and all shops are closed. Soldiers and police are reported to be patrolling the streets, the citizens being afraid to leave their houses.

Demonstrations, in which many were roughly handled, are also reported at Arad, Transylvania.

The disorders developed into somewhat sanguinary conflicts, and the attendance of several thousand students from various parts of Transylvania for a congress was the occasion of demonstrations, which were first anti-Jewish, but became anti-Magyar. The offices of two Hungarian newspapers, together with the printing plant, and also the offices of the Catholic Union society and the residence of Chief Rabbi Leopold Kecsemeti were destroyed. The police were helpless, but, reinforced by gendarmee and a troop of cavalry, finally restored order.

ASKS THAT DRY LEADERS CEASE TO BE POLITICIANS

WASHINGTON, Dec. 6—(AP)—The Anti-Saloon league, on the eve of adopting a plan of reorganization, tonight was told by Dr. Ernest H. Cherrington of westerville, Ohio, that dissemination of truth and the creation organization and crystallization of public sentiment are the most important functions of the organized movement against alcoholism. He asked that prohibition leaders cease to be politicians.

Prohibition forces of America must begin the advancement and organization of anti-alcohol sentiment in foreign countries because by so doing Dr. Cherrington explained, foreign liquor manufacturers would be kept so busy defending their situation at home that they will be unable to attempt to destroy prohibition in this country.

"My appeal to the temperance hosts of America is that they cease to be politicians," he declared.

WILLIMANTIC

Office 824 Main Street. Telephone 1131-2.

WILLIMANTIC BUDGET CUT $76,000 AT CITY MEETING

(Special to The Bulletin)

WILLIMANTIC, Dec. 6—Slashing cuts amounting to $76,000 were made at the adjourned city meeting held in the town hall this afternoon in the annual budget as proposed by previous action of the common council. The budget now adopted amounts to $318,905, the $76,000 cut being brought about by the reduction of amounts called for in several items and the taking of no action on other submitted appropriations. The reductions were $3,000 in the police police department appropriation, $5,000 for the fire department, $2,000 for the street department, $500 for ice houses, $5,000 for the contingent fund, $5,000 for sidewalks and gutters, $5,000 for new streets, $500 for the footbridge, $3,000 for interest, $3,000 for bond principal and $15,000 for sewer construction.

Motions for no action were approved as the purchase of a lot for a city yard at the corner of North and Valley streets for $16,000, the purchase of a street truck for $5,000, installing traffic signals for $3,000 and the purchase of a snow and sand loader for $2,500. Among those to introduce amendments to the submitted figures for reductions were Mayor-elect Charles A. Gates and Aldermen-elect Oliver L. Willard, William E. Jackson, William E. Webber, Eugene B. Lewis and Cyril A. Lamoureux. Several explanations were made by Alderman Walter R. King, retiring councilman, who was chairman of the finance committee of the board during the past term. Mayor John C. Tracy presided at the meeting and Acting City Clerk Miss Hilda M. Berard read the warning. The budget items were presented for vote by Corporation Counsel William A. King. The meeting was one of the best attended city meetings held in some time. The budget as adopted:

Police department $27,000; fire department $30,000; fire alarm $1,500; street department $33,000; trap rock $3,000; cutting trees $1,100; oiling streets $12,000; police court $500; garbage collection $5,000; salaries $5,000; library $3,500; ice houses $1,500; ice account $3,000; contingent fund $5,000; engineering $5,500; sewer maintenance $3,000; snow and ice removal $3,000; sidewalk and curb $20,000; new streets $5,000; lighting streets $20,000; printing, advertising $1,000; footbridge $500; interest $12,000; principal on bonds $7,000; collecting taxes $1,000; plumbing inspector $300; rent $505; parks $100; police pension fund $2,000; permanent roads $16,000; election expenses $2,500; sewer construction $10,000; total $218,905.

Activities and interest are on an increase here today in furthering preparations for the institution of Yembo Sanctorum No. 261, Ancient Mystic Order of Samaritans in this city next Friday and Saturday. Korum Sanctorum No. 195 of Hartford will play the leading role in carrying out the ceremonials many of which will be in keeping with the merry-making and recreational objects of the sanctorum. The institution will be in I. O. O. F. hall on Main street at 7:30 o'clock Friday evening and will include the election of officers. The public installation will be in the town hall Saturday evening. Supreme Monarchos Edgar S. Mosher of Auburn, N. Y., Supreme Counsellor Frank W. Whiton of Hartford and Supreme Secretary John L. Hayden of Schenectady, N. Y., will be the officials directly in charge of the institutional ceremonies and they will be assisted by officers of Ahab Sanctorum No. 296 of Mystic.

District Deputy John McIntyre of Hartford and his entire staff including the "seven daughters" will have charge of the installation. The staff includes: D. S. Visier, Frank W. Arnold; assistant visier, Milese Johnson; D. S. stentores, H. E. Harrington; D. S. treasurer, J. B. Woodruff; D. S. secretary, E. M. Griffin; D. S. prince, H. C. Bronson; D. S. counselor, George C. Eck; D. S. khilifah, G. P. Hurd; property man, W. L. Henderling; wardrobe, Mrs. N. M. Harper; and the Misses Grayce Harper, Doris Dewey, Eleanor Mabeo, Catherine Harris, Betty Bronson, Natalie Kostinski, Edith Moodie and Ruth Waterhouse. A concert at Lincoln Square by the Korum band of Hartford is included in the festivities for Saturday.

A series of three excellent talks on Fellowship were given at the weekly meeting of the Willimantic Rotary club held in the Nathan Hale hotel this noon with President Richard E. Dodge presiding. Albert B. Smith, chairman of the Fellowship committee introduced the speakers; James P. Mustard on The Basis of Fellowship; Daniel F. Daley on Its Benefits and Justice George E. Hinman on Its Responsibilities. The combined talks were considered among the most inspiring ever given by members of the club. Guests included Rotarian Sydney W. Bard of Danielson, Fred Robin of New Haven with John C. Frazier and Dwight E. Abel of this city with Justice Hinman.

The record for long service in the common council will be held by William E. Webber, alderman-elect of the second ward, when he assumes his seat in the council chamber at the initial meeting of the new board Monday evening, December 12th. Mr. Webber will be entering upon his sixth term, having served as alderman from the first ward for one term, 1906-'08, and alderman-at-large for four terms. His term as alderman of the first ward was during the first administration of the late Mayor Daniel P. Dunn. It was under subsequent Dunn administrations that he served two terms of two years each as alderman-at-large and he served another term under the first term of administration under Mayor Charles A. Gates in 1913-'19 and again during the third term of Mayor Gates. During Mayor Gates' second term Mr. Webber served as tax collector. Mayor Gates enters upon his fourth term.

A battle in jitney fares is imminent here according to tentative plans revealed today by two young men, believed to have come from Webster, Mass., who consulted with Mayor John C. Tracy and Police Chief Thomas F. Brady with a view of giving a 15 cent taxicab service to the community. The jitney men informed Mayor Tracy that they planned to take up their residence here and form a company to begin with a fleet of three automobiles at the rate of 15 cents for local trips. Two fares, one of 25 cents for smaller cars and one of 50 cents for larger automobiles have predominated here for some time.

Aided by thawing temperature employes of the street department were making headway today in clearing away the snow and slush left over from Sunday night's and Monday morning's snow and sleet storms. Sidewalks were cleared in the morning and pedestrians found travelling somewhat more comfortable.

Michael Gavar, 17, of West Willington, who confessed that he had never held an operator's license, was fined $5 and costs for driving without one at the session of the Stafford borough court presided over by Judge Williams H. Heald Monday. The young man was arrested near Forestville by State Policeman Stevens.

A public meeting was conducted in the Salvation Army citadel here tonight by Brigadier Albert Bates, Adjutant A. Pickering and Captain G. Noel of Hartford. Brigadier Bates is head of the army work in Connecticut and Vermont. The meeting was in connection with the annual financial drive of the corps, which has been launched this week.

The precedent of many years has been broken this year through the appearance of a loss in the school enumeration returns for the town of Windham which have been filed with the state board of education. The loss, however, represents a loss of but 31 names from last year's list which showed a total of 2,538. This year the first district shows 1,249 names; the second 1,826 and the Windham districts 432. There is a gain of 49 in the first district, a loss of 59 in the second and a loss of 21 in the Windham districts.

The Misses Mildred Pickett, Mabel McQuillan and Bridget Moriarty were hostesses at a whist of seven tables given at the Windham Girls' club rooms Monday evening. Prizes were awarded to the Misses Alice Peterson, first, Mabel Dinnick, second and Mrs. Beatrice Peloquin consolation.

Haskell Rosen of Windham road was discharged from St. Joseph's hospital today following a minor operation.

Mr. E. B. Latham has returned to his home from Cambridge where he had finished a contract and Mrs. Latham has returned from Boston where she has been visiting.

Eugene Fontaine, store manager in New Bedford, Mass., has been visiting his parents, Mr. and Mrs. Omer Fontaine.

A regular meeting of the Windham Republican club was held at the rooms this evening with President Edgar W. Jacobs in charge.

Dr. William E. Hendry returned tonight after a visit with his parents, Mr. and Mrs. J. A. Hendry in Oneonta, N. Y.

Miss Helen Ottenheimer is resting quite comfortably at St. Joseph's hospital where she recently underwent an operation for appendicitis.

Mr. and Mrs. Irving L. Cary of Hampton have taken rooms in the Nathan Hale hotel.

Mrs. George F. Stiles of South Windham was a visitor in Hartford today.

JEWETT CITY

MRS. GEORGE H. THORNTON DIES AFTER BRIEF ILLNESS

(Special to The Bulletin.)

JEWETT CITY, Dec. 6—Mrs. Mary Medbery Thornton, wife of George H. Thornton, 61, died early this morning, at her home on Taylor Hill, after two weeks' illness with pneumonia.

Mrs. Thornton was a most highly esteemed woman in the community, her unfailing cheerfulness and faithful attention to the duties which came to her in private or public ways, causing her many friends and associates to feel her loss very keenly. In her home she was a most devoted wife and mother, and to the close of her life it could truly be said of her, "Her children arise and call her blessed. The heart of her husband doth safely trust in her."

She was born in Jewett City, January 8, 1866, the daughter of Edward and Hannah Palmer Medbery. Thirty years ago she became the wife of George H. Thornton, of Jewett City. She possessed much musical ability, and in her younger days was the organist of the Methodist church for years. She had a very powerful and sweet soprano voice, and sang in the choir for a long period. She was a devoted member of the Methodist church, and active in the various church organizations. She was a past noble grand of Ruthie Rebekah lodge and a member of Thames Past Noble Grand association, also a member of Dorcas Circle of The King's Daughters.

When the American Legion auxiliary was organized, she was elected secretary, and has filled that office with painstaking faithfulness ever since. She was a member of the Woman's Relief corps.

Mrs. Thornton is survived by her husband and three children, Irving, Edward and Everett Thornton, all of Jewett City.

Finn's tonight, last showing of Ben Hur.—adv.

Miss Alice Brennan R. N., the district nurse, gives her report for November which shows visits to Metropolitan adults 157, baby 8, total 165; John Hancock adults 8. Other visits 24, baby 7, deliveries 2, operations 2. Bill sent to Metropolitan $119.75, to John Hancock $6. Other money collected, $22.45, making a total of $148.20.

Dr. and Mrs. Norman Tracy and children of Boston, spent the week end at Mr. and Mrs. J. H. Tracy's.

Annual meeting Red Cross, Dec. 8, 8 p. m. Annual reports. Election of executive board. And any other business proper to come before said meeting.—Adv.

T. E. Shea will be at Bryant's store Glasgo to collect personal taxes, 1 to 6 p. m. Sat.—Adv.

The Woman's Missionary society of the Congregational church is to meet at the home of Miss M. A. Burdick Thursday afternoon. A box of toys is to be packed to be sent to a hospital in the south. The mite boxes are to be received at this meeting.

SOMERS

The picture shown at the local church Sunday evening was taken from the play by Channing Pollock, "The Enemy."

The Choral society of East Longmeadow is to present the cantata, "The Rose Maiden," in Somers next week.

The Ladies' Aid society plans to serve a community supper at Piedmont hall, Somersville visitors will give a play after the supper.

The W. C. T. U. met in the chapel Monday afternoon. The program included readings by Mrs. E. M. Bussey, Mrs. Louis Gowdy, Mrs. Robert Galbraith and Miss Priscilla Comstock.

Miss Gladys Desso entertained the members of the Young Peoples' society at her home Friday evening.

The Woman's club met with Mrs. Edwin Thomas Jones at the parsonage last Thursday afternoon. Mrs. Jones was assisted by Mrs. S. Dwight Percival, Miss Emma Davis and Mrs. W. Colton Bliss. Papers were read as follows: "Homes and Homemakers," Mrs. Walter Bliss; "The Pan-American Union," Mrs. Ethan Allen Shaw. Solos were sung by Mrs. Carl Bradway, accompanied by Mrs. Foust E. Avery.

Miss Elsie Thayer, of the Hartford High school faculty, spent the week-end at her home at the Center.

NORTH LYME

M. J. Stark and Miss Emily Stark were in New London at the week-end.

Mr. and Mrs. W. M. Sisson, Mr. and Mrs. N. S. Strong were in Norwich attending the annual Farm bureau meeting.

Surveyors and bridge men have been looking over the proposed road between here and the Middletown turnpike the past week.

W. H. Maynard, Mr. and Mrs. W. M. Sisson and Mr. and Mrs. N. S. Strong attended the silver wedding anniversary of Mr. and Mrs. Willis Hall at their home in Hamburg, last Tuesday evening.

NORTH STONINGTON

The grange had a chicken pie supper, followed by dancing Wednesday evening. The net proceeds are reported as about $65.

The Woman's Union of the Congregational church gave a pleasant afternoon tea Thursday, at the home of Mrs. John D. Avery. Salad sandwiches, cake and tea were served.

A play by local amateurs is to be given under the auspices of the Woman's union of the Congregational church.

Rev. Lucian Drury, pastor emeritus, preached in the Third Baptist church Sunday morning, also administered the ordinance of the Lord's supper.

The Bible school of the Third Baptist church is planning a Christmas celebration, which will include a pageant and a tree.

Mrs. B. L. Longenecker, after passing the Thanksgiving holidays at her farm here, has returned to Brooklyn, N. Y., for the winter.

Mrs. Thomas B. Hewitt has gone to New Haven for the winter.

Mrs. Katherine Robertson Knowles is with her son, Dr. J. R. Knowles, in Boston.

Birch and Mixed

FIREWOOD

FOR SALE

WELL SEASONED

ALL SIZES.

DELIVERED AT YOUR DOOR.

Pine Acres Forest

Hampton, Conn.

Tel. Willimantic Div. 1776.

CAKE WEEK

For Savings and Service Patronize Rival Service Store

1 Package SWANSDOWN CAKE FLOUR 1 COMPLETE CAKE SET (11 Pieces) Both for $1.29

BAKER'S Premium CHOCOLATE ½ lb. CAKE 21c

Rival Marshmallow Spread Full Pint Jar 25c

Rival Raspberry or Strawberry JAM 16-ounce Jar 27c

Look for the grocer who displays this Rival sign. He seeks your trade and will serve you well, because he owns his own store. His prices are lowest. It will pay you to buy from your Rival Service Grocer

Weekly Bargains

PUTNAM
P. M. LeCLAIR SONS & CO.
243 Providence Street
DANIELSON
QUINEBAUG STORE
WILLIMANTIC
THE LARAMEE CO.
32 North Street
F. P. BRADWAY, The Summit St. Grocer
234 Summit Street

OLD MYSTIC
THE H. O. WILLIAMS CO.
MYSTIC
THE HOME DELICATESSEN
22½ East Main Street
LAMB'S GROCERY
58 West Main Street
E. J. McCLAVE
15 Greenville Avenue
WAUREGAN
WAUREGAN STORE

NORWICH
C. EUGENE SAUNDERS
316 Laurel Hill Avenue
PETER H. ETHIER
351 Central Avenue
TAFTVILLE
Estate of PHILIAS DION
Merchants Avenue
BALTIC
CLAYTON H ROOD, Inc.
GROTON
S. A. WELT
Thames Street

Free Pastry Blender

Use coupon found in every 24½ lb. sack of CARNATION FLOUR

Don't ask her what she wants this Christmas—

— The Whole Family Benefits by This Gift

DON'T PUT IT OFF TILL THE LAST MINUTE

Arrange Now For Christmas Delivery

SERVICE APPLIANCE CO. INC.

The Largest Retail Home Appliance Concern in the World

Over 200 Stores Assets Over $5,000,000

21 West Main Street Phone 407

Putnam—21 Canal St. Phone 639 DANIELSON—28 Furnace St. Phone 624

THE PORTEOUS & MITCHELL CO.

CHRISTMAS SHOPPING HEADQUARTERS

THE STORE OF ABUNDANT STOCKS

THE STORE OF VARIED ASSORTMENTS

As the Evenings Grow Longer—

35c the whole family turns to 75c

50c BOOKS $1.00

The Book department is now located in the Millinery section. We have thousands of Books for every member of the family, from the Muslin Picture Book up to the latest work of fiction. Books make lasting Christmas gifts and are always acceptable.

COPYRIGHT BOOKS At 75c

Popular Copyright Books—Many have just been reduced from $2.00—by all the best known authors, including Zane Grey, Edgar R. Burroughs, Temple Bailey, Peter B. Kyne, Gene Stratton Porter, Jackson Gregory, William M. Raine, Emerson Hough, Joseph Lincoln, Ethel Dell Sinclair, etc.—hundreds to choose from, all at 75c a copy.

JUVENILE BOOKS 35c each, 3 for $1.00

Grosset and Dunlap's popular Juvenile Books, cloth bound, for Boys and Girls, 3 to 9 years, by such well known authors as David Cory, Howard Gavis, Lillian Roy, Laura Hope, etc.—all at 35c a copy, 3 for $1.00.

CHRISTMAS CARDS

The largest and best assortment we have ever shown—all steel die engraved cards, mostly with tissue lined envelopes, in colors — many are hand-colored.

At 5c each, 6 for 25c
At 10c each, 3 for 25c

Special Values

5c Cards—at 29c dozen
10c Cards—at 59c dozen
15c Cards—at $1.10 dozen

Boxed Assortments of Christmas Cards

All beautiful Cards, no two alike, in box.

12 in box—for 29c
12 in box—for 50c
12 in box—for 75c
15 in box—for $1.00

1928 Calendars—hand-colored, assorted subjects—10c to 75c.

CHILDREN'S BOOKS

Linen Picture and Story Books—10c, 25c and 50c.
Flexible Cover Picture and Story Books—at 10c, 25c and 50c.
Board Covered Picture and Story Books—at 10c to $1.00.
Mother Goose Books—10c to $1.00.
Peter Rabbit Books—25c to 50c.
Fairy Stories—35c to $1.00.
Racing Books—10c to 50c.
Painting Books—25c to $1.00.
Patchwork Poster Books—25c.
Chatterboxes—89c, 98c and $1.69.

Every Child's Library At 50c each

Black Beauty.
Treasure Island.
Robinson Crusoe.
Hans Brinker.
The Cuckoo Clock.
Swiss Family Robinson.
At the Back of North Wind.

Boys' and Girls' Books At 50c each

FOR 5 TO 10 YEARS

Dick and Dolly Books.
Bunny Brown Series.
Bobbsey Twin Series.
Honey Bunch Series.
Six Little Bunkers.
Flyaway Stories.
Riddle Club Series.

BOYS' BOOKS At 25c

FOR 10 TO 16 YEARS

Indian Series.
Boy Scout Series.
Auto Boys Series.
Adventure Series.
Moving Picture Boys.

GIRLS' BOOKS At 25c

FOR 10 TO 16 YEARS

Betty Book Series.
Little Prudy's Series.
Girl Scout Series.
Campfire Girl Series.

GIRLS' BOOKS, 50c

Grosset and Dunlap's Cloth Bound Books for Girls, 10 to 14 years:

Girl Scout Series.
Blythe Girl Series.
Amy Bell Marlowe Series.
Polly Brewster Series.
Outdoor Girls Series.
Lillian Gavis Series.
Two Little Women Series.

BOYS' BOOKS 50c

Grosset and Dunlap's Cloth Bound Books for Boys, 10 to 16 years:

Tom Slade Series.
Roy Blakely Series.
Railroad Series.
Tom Swift Series.
Westy Martin Series.
Radio Boys Series.
Jerry Todd Series.
Poppy Ott Series.
Don Sturdy Series.
Gary Grayson Series.
Bar X Boys Series.
Hardy Boys Series.
Pee Wee Harris Series.
Ted Scott Flying Series.

GIFT DRESSINGS

Cards, Seals and Tags 10c
Tissue Paper, White, Red and Green 10c
Wrapping Paper, White, Red and Green 10c
Tinsel Cord and Ribbonette, all colors ..... a ball 10c

PENCIL BOXES At 19c to $1.98

Pencil Boxes, filled with Crayons, Pencils, Pens, Rulers and Erasers—some have Toy Bank or Drinking Cup—at 19c to $1.98. SPECIAL! The new Zipper Pencil Pouch for Boys, all colors—at 50c.

Games For Gifts

In our Book Store in the Millinery section, will be found hundreds of Games that will interest young and old—all the old-time favorites as well as the very latest games. We invite inspection of our showing of Games—price range 10c to $3.50.

December Reduction Sale

WOMEN'S and MISSES' COATS

The Values are Marvelous! Every Coat is Superior Quality and Correct Style. Actual Savings of 15 to 30%.

GROUP 1—$25.00 to $35.00 Coats at $21.75

In this group, all our $25.00 to $35.00 Coats, in Sports and Dressy models, with large Fur Collars and Cuffs, sizes for Miss or Matron, up to size 48—all at $21.75.

GROUP 2—$45.00 and $49.50 Coats at $39.75

Stunning high grade Coats of Broadcloth, Velvetine, Suede, Duvienne, etc.—all beautifully Fur trimmed with shawl or mushroom collars and cuffs, Women's and Misses' sizes—all at $39.75.

GROUP 3—$59.75 to $65.00 Coats at $49.75

This group comprises Coats that were remarkably good value at $59.75 to $65.00—high grade materials and lining, finest of tailoring, lovely Fur Collars and Cuffs—all at $49.75.

GROUP 4—$75.00 to $89.75 Coats at $69.75

In this group are all our finest Coats, beautifully trimmed with Fox, Beaver, Wolf, Squirrel, Skunk and Australian Opossum, both regular and extra large sizes—all at $69.75.

Gift Luggage

Fitted Overnight, Week-end and Suit Cases — at $7.98 to $59.50.
Dress Trunks, all styles — at $7.98 to $24.00.
Wardrobe Trunks, various styles—at $24.50 to $89.50.
Brief Cases, Music Cases, Nurses' Bags, Students' and Doctors' Bags.

Gift Hosiery

Children's 1x1 Wool Ribbed Hosiery, goodweight, all the new Fall heather mixtures, sizes 6 to 10—at 75c
Children's English rib, Silk and Wool Hosiery, in all the popular heather mixtures, sizes 6 to 10 — at 75c
Women's Wool Hosiery, a good heavy weight, in black and a variety of heather mixtures — at 75c
Women's Silk and Wool Hosiery, a stocking that looks well and wears well, all the leading colors — at 95c
Women's Silk and Wool Hosiery, extra spliced heels, toes and soles, black and colors — at $1.45
Women's FULL-FASHIONED Silk and Wool Hosiery, good assortment of colors — at $1.89

DANIELSON

M. H. BERTHIAUME ELECTED CHAMBER OF COMMERCE HEAD

(Special to The Bulletin)

DANIELSON, Dec. 6.—Moses H. Berthiaume was re-elected president of the Chamber of Commerce at the annual meeting of the Chamber of Commerce at the Attawaugan hotel tonight. W. H. F. Herberts was named vice president for 1928, and Walter Anderson as secretary. Tonight's meeting was the final one for 1927, which year, under Mr. Berthiaume's administration, has witnessed the remarkable growth of the organization and more activity than in any year out of memory.

Having the co-operation of the great majority of the business people of the community, Mr. Berthiaume and his committees have worked steadily and enthusiastically to brighten Danielson's place in the sun, to keep it out front as a merchandising center in this section of eastern Connecticut and to make the town of Killingly, insofar as has been possible, a community marked by its progressiveness and fine spirit.

Numbers of matters have been taken up by the Chamber during 1927, with a view to civ' betterment and public improvement and in a number of instances the efforts made have borne fruit. For 1928, a program equally effective will be worked out and will be put into effect in January.

Early this morning at her home, in Foster, the death of Mary A. H. Pierce, 75, occurred. Mrs. Pierce was born in Foster, a daughter of Charles and Phoebe Bennett Pierce, and had lived all her life there and in Scituate. She was the widow of John Pierce. Mrs. Pierce survived her sister, Mrs. Phoebe Gorton by exactly four weeks and became ill at the latter's death, though in feeble health for several years. She was the last of her immediate family, leaving no relatives nearer than nieces and nephews.

Over in Moosup there is general satisfaction over the development of the Moosup Trust company, established about a year ago. Information given out in Moosup indicates that the deposits of the bank have grown to the vicinity of the $400,000 mark in the brief period since the institution started to do business. Moosup people are very proud of this fine showing, and it is also indicative to all residents in this part of the state of Moosup's progressiveness and ability to build up capital.

It has taken only the first snow storm of the year to bring a recurrence of a winter problem that arises every year. This has to do with children sliding on streets where there is heavy motor traffic, with great danger to themselves and giving operators an additional worry. This year instances of children being particularly reckless have been reported. The matter of control appears to rest largely in the hands of parents; they, at least, can direct where the children are to slide.

Cloth Inspector and Adding machine operator, male or female. Apply to The Quinebaug Co.—adv

Among the many tributes paid to the memory of Joseph Raymond whose death occurred recently in Wauregan, is one in the current issue of The Film Reporter: "This publication was indeed sorry to learn of the sudden death of our dear friend, Joseph Raymond, an exhibitor of Wauregan, Joe, as he was better known to the boys, was a regular fellow and always had a good word for everyone. We liked him a lot, and offer our sincere condolence to his family. Art is long, but life is short."

This morning, the funeral of Mrs. Angelina Robideaux was held from her home in Wauregan with funeral services at the Sacred Heart church in that place at nine o'clock. Rev. T. H. Quinn, the pastor, was celebrant of the solemn high mass of requiem, with Rev. Joseph A. Demers, M. S., of Danielson, as deacon, and Rev. Oscar Norman, of Moosup, as sub-deacon. Burial was in the Sacred Heart cemetery. The bearers were Frederick Daigneault, Eusebe Robideaux, Albert Robideaux, Andrew Robideaux, Rene Lavallee and Arthur Daignault. Louis E. Kennedy was in charge of the funeral arrangements.

When the Men's club of the Westfield Congregational church meets on Friday evening the program will have some unusual features. For instance, gentlemen prominent in mercantile, professional, financial and manufacturing life will relate amusing personal experiences. There is to be singing by a talented quartet—and something different to eat. At this meeting something will be said about The Every Member canvass that is scheduled for next Sunday.

During last night the death of James Ellis occurred in Moosup. He was 70 years of age and a native of the town of Plainfield, within the limits of which he has spent practically all of his life. He was a son of Mr. and Mrs. Michael Shea. Mr. Shea had worked about Moosup for a long time and up to the time his health became seriously undermined a year ago, had been a dealer in cows. He is survived by two sisters.

Getting rid of the hail and sleet that came Sunday and during the early hours of Monday morning is anything but a brisk bit of exercises for a bright winter's morning. The stuff had packed down and congealed to the consistence of near-concrete, and results being moved about most mightily. Incident to mention of this fact came the expressed wish of business men here this morning that the high accumulation of the stuff along streets in the business section be taken away by the state highway department.

Men from the plant department of the Southern New England Telephone company are engaged in running cable from the underground line through Main street to serve through rear-way connections the new Dowe building and adjoining business structures. This arrangement will allow of the elimination of poles in the rear of these buildings from which the services have been distributed in the past.

Upwards of 1,000 Christmas club checks and representing more than $[illegible] will be released Thursday of this week by the Danielson Trust company. These checks range upwards from $12.50, according to the weekly amount paid in since last December. The checks will get a wide distribution in this territory, going to all communities of the towns of Killingly, Plainfield and Brooklyn as well as into other sections.

Plainfield chapter of the American Red Cross is holding its annual roll call during the current week.

Miss Laura Jacobs, who has been ill at her home here, is improving.

Up to early this evening only minor accidents have been reported in this territory as due to slippery traveling conditions. Hills on trunk lines hereabouts have been sanded by the state highway department crews.

The advice to do Christmas shopping early has been heeded by a very considerable number of people, it was indicated in stores here today, and it is hardly necessary to repeat that they are having a splendid time picking from the fresh, complete stocks.

"Chet" Nichols, famous baseball player, is a member of the Millville basketball team that is to play the Danielson Town team this week.

Members of the Service battery felt again tonight that it is rather pleasant to be included in the organization, and the special reason for this was that it was pay night as well as drill night. About $1,200 was distributed to the members of the command, this covering nine drills.

Mr. and Mrs. Michael Peters and family have removed from their place of residence on water street to their newly built home on Reynolds street.

It will be a full month on Saturday since Jerome Vincent Sheldon lost his life when his car went into a mill pond at Wilsonville, yet the body of the young woman who many believed was with him when the accident occurred has not been given up by the waters.

Rene Peloquin of this town is attracting considerable attention to himself as a boxer in the 110-pound class, and is steadily improving, which fact may be accounted for in a measure through his numerous recent bouts.

Wednesday evening of this week, when officers of McGregor, Woman's Relief corps meet, officers are to be elected for the ensuing year.

Miss Frances Jessup and friend recently visited with Mr. and Mrs. Grant Jessup at Killingly Center.

There are to be special masses in observance of the feast of the Immaculate Conception at St. James' church on Thursday.

While Coroner Arthur G. Bill has not completed his finding in the death of Leslie Gauthier at Central Village on Thanksgiving day, the result of a gunshot wound from a weapon in the hands of his chum, Alex Darbie, he idicated that he would find that the death was purely accidental.

A delegation from this section will be in Hartford Thursday attending the meeting of the Connecticut Vegetables Growers' association. DeForest Wells, of Brooklyn, is to be one of the speakers

PUTNAM

WOODSTOCK WOMAN RECEIVES RECOGNITION FOR HER POETRY

(Special to The Bulletin)

PUTNAM, Dec. 6.—Miss Harriet Sampson, of Woodstock and New York city, the daughter of Mr. and Mrs. George H. Sampson, of Woodstock, has again achieved unusual distinction as a writer of verse under conditions where merit alone counted. At a meeting of the Poetry society in New York city recently, which was attended by about fifty of its members, many of them writers of note, poems were submitted without the name of the writer disclosed.

These poems submitted were commented on freely and then two prizes were awarded by vote to the ones that were considered the best two of the collection. A list with the names of the authors was then taken from a sealed envelope and it was found that Miss Sampson had written what was considered the second best poem of the evening. This is the second time that her work has been recognized in the same way.

Mrs. George M. Sampson, who has returned from New York, where she has been the guest of her daughter, was at the meeting which was held in the old Roosevelt home on 20th street.

Plans for a membership drive are being made by the Oscar W. Swanson post, American Legion. The campaign will open next month and arrangements are being made to enter all of the veterans of the World war who are residents of the town of Thompson.

The committee in charge of the work is composed of the following: Phillips L. Duhamel, Patrick Malloy, Philip Croteau, N. V. Rawson, Norbert Blain, Ernest Barrette, F. A. Pelletier, L. Blanchard, Edward N. Rawson. Arrangements will be completed at the next meeting of the post.

Funeral services for the late Nori Coderre were conducted from St. Joseph's church at North Grosvenordale yesterday morning. Rev. John Mathieu, pastor of the church, officiated at the solemn high mass and was assisted by Rev. Fr. Donnelly and Rev. Fr. Lavallee. During the mass, special music was given by the choir. The bearers were chosen from the members of the police departments of Putnam, Webster and Danielson.

Holy Night, the Christmas Nativity Play, which has become celebrated the world over, is to be presented this year in Pomfret hall on the evening of Sunday, Dec. 18th. There will be a performance every hour, until all who come have witnessed it.

There is no book of the play. The same actors, so far as possible, take part each year. No admission is charged. It is a community presentation of the events and mysteries celebrated at Christmas.

Charles H. Darling, of Putnam, was appointed administrator of the estate of Ursala Darling, late of Putnam, by Henry N. Benoit, judge of probate.

Miss Etta Whiting, a teacher at the Isreal Putnam Grade schools, the dean of Putnam public school teachers, has pupils in her school at the present time, whose parents or at least one of them attended her school when they were children. Miss Whiting has taught in the schools of Putnam for the past thirty-four years.

The special services at the Methodist Episcopal church in this city are attracting large congregations. They will be held for the first two weeks in December. Rev. F. C. Baker, of the Methodist church at North Grosvenordale, preaches at each evening except Saturday, on which night there is no service held.

Putnam Grange, No. 97, have elected the following officers for the coming year: Master, Thaddeus Pitkin; lecturer, Byron Howard; steward, Byron Howard; assistant steward, Clarence Myers; chaplain, Josei Warren; treasurer, Harriet Carpenter; secretary, Victoria Durand; gate keeper, William Converse; Ceres, Nancy Harrington; Pomona, Elmira Manson; Flora, Annie Murphy; lady assistant steward, Irene Howard; pianist, Irene Bruce; new member of the executive committee, Arthur Tourtelotte; chairman of home economics committee Mrs. Gifford.

Mrs. Emily Butler, of Chapman street, is the guest of her brother, Alfred Briggs and family, at Pomfret.

Mr. and Mrs. E. L. Robinson have returned from a short visit with Mrs. Robinson's parents at Hinsdale, N. H.

"Bald Hill" has been closed for the winter and Mr. and Mrs. Clarence Bowen have gone to New York city for the winter.

Mrs. Herbert W. Bowen has closed her house at Woodstock and has taken an apartment in Boston for the winter months.

Miss Elizabeth Rollins, of New York city, has been the guest of her parents, Mr. and Mrs. E. R. Rollins.

Mrs. Frank Brodie, of East Putnam, has been entertaining Mrs. Cowan, of Pascoag, R. I.

Judge George Holt and two daughters, the Misses Sylvia and Constance, are at the Hotel Regina, Rome, where they will remain for several months.

Mrs. William Peckham and Miss Edith Peckham, who have been spending the summer and fall months at Pomfret, have gone to Providence to spend the winter.

Mrs. Joseph Clarke Hoppin, of Pomfret, has gone to New York where she will spend the winter in her apartment there.

Mrs. A. E. Chapman has returned from a visit with Miss Lucy Chapman at Lyme, Conn.

MYSTIC

Mr. and Mrs. Ernest E. Lewis of Waterford, who are spending the winter with their son-in-law and daughter, Capt. and Mrs. William J. Evans, at Fortress Monroe, Va., celebrated their golden wedding Nov. 27. Mr. and Mrs. Lewis are natives of Mystic, the former the son of the late Mr. and Mrs. Warren Lewis, who lived more than a quarter of a century on the farm now owned by Mrs. Walter Morgan, on Mystic road. Mrs. Lewis was the daughter of the late Mr. and Mrs. N. Truman Chipman and lived above Warren Lewis on Mystic road on the farm now owned by Mrs. L. D. Boynton where the wedding took place. A. Orville Lewis of Mystic is a nephew of Ernest Lewis.

The first annual meeting of the Every Man's Bible class of the Union Baptist church was held in the vestry Monday evening. Supper was served at 6.30, the menu being ham, mashed potato, cabbage salad, rolls, pickles, doughnuts, cheese and coffee. Elmer Hall was chairman. After the supper Rev. George R. Atha of Groton spoke in a most entertaining way, holding the close attention of the 50 men present. C. W. Gildersleeve called the meeting to order and the secretary, Arthur Rathbun, read a detailed report of the activities of the class for the year. The treasurer, Harold C. Main reported a balance in the treasury. Officers were elected as follows: President, Seymour Stoddard; vice president, George H. Griswold; secretary, Herbert Gremley; assistant secretary, Earl Cutler; treasurer, Russell Potter. Plans for the coming year were discussed and it was voted to change the meeting night to the last Monday in the month instead of the first. The next meeting will be January 25, 1928.

Mystic Industrial company held their annual meeting Monday evening in the rooms of B. F. Hoxie Engine company. A board of nine directors was elected as follows: Arthur Silberman, Ernest Rossie, Charles Mobious of New York, John Rossie, Henry B. Noyes, Peter Fylnn, Clinton L. Allen, Herbert Chapman, George Tingley, of Mystic. The officers elected from the board are: President, Clinton L. Allen; vice president, John Rossie; secretary and treasurer, John B. Grinnell.

The auxiliary to the American Legion reports total receipts from the traveling basket of $141.62 and has contributed $25 to the Red Cross. Those who will assist in entertaining the fifth district representatives of the American Legion posts Friday evening are Mrs. Alice Noyes, Mrs. Flora Langworthy and Mrs. E. B. Francke.

Funeral services for Roland M. Startz, who met death by accidental shooting Saturday afternoon, were held in the Memorial chapel at Elm Grove cemetery, Tuesday afternoon at 2 o'clock. Rev. Louis J. Shepler, who spoke well of the deceased and comforting words to the large assemblage of relatives and friends which filled the chapel. The bearers were relatives. Rev. Mr. Shepler read the committal service at the grave. There were beautiful floral tributes. Friends were present from out of town.

Canton Aram, No. 10, Patriot Militant at a meeting Monday evening elected the following officers: Captain, Samuel Lamb; lieutenant, Clarence Hempstead; ensign, Howard Perkins; clerk, Matthew Syben; accountant, William A. McDonald. After the meeting lunch was served.

William H. and Anna L. Schmidt have sold to Russell Potter the house 36 Washington street.

Herman Fisher has moved his family to a house on Williams street, owned by W. L. Main.

Mrs. Belle Bostwick and daughter, who have occupied rooms in the Main block for several months, have left for Florida.

Dr. Raymond Kinmouth, of Wrentham, Mass., and Miss Myrtle Meyers, W. N., of Norwood, Mass., spent the week end with Mr. and Mrs. John R. Meyers. Mrs. Kinmouth and little son, who had been spending two weeks with the former's parents, Mr. and Mrs. Meyers, returned home with Dr. Kinmouth.

Dr. Walter L. Russell, of New Haven brought Mr. and Mrs. William H. Marsh home Sunday. Mr. Marsh has been a patient in a hospital there and has recovered after an operation sufficiently to be able to return home.

Mrs. Mabel P. Moser and son, Theodore, of Hartford, motored here Sunday and called on relatives.

Amos M. Gallup has sold his house and land in Quiambaug to John L. Smith, of Brooklyn, N. Y., who will take possession in March.

Mrs. L. J. Herman, who was in charge of the annual roll call of the American Red Cross in Mystic, reports $439.50 received.

STONINGTON

QUAINT BOOK PRESENTED HISTORICAL SOCIETY

Judge William A. Wilcox of Pawcatuck has presented Stonington Historical society a small book printed in 1844 entitled "The Early Baptists of Connecticut." This is a discourse delivered by Dr. Albert G. Palmer, who served the denomination here and in North Stonington. The volume is full of quaint and historical data in relation to the denomination in New England and particularly in this section.

At the last meeting of Ruth chapter, O. E. S. No. 44, the following officers were elected: Worthy matron, Mrs. Florence Glover; worthy patron, Samuel Counsell; assistant matorn, Miss Edith Jones; conductress, Mrs. W. Dunbar; assistant conductress, Mrs. Elsie Counsell; secretary, Mrs. Charlotte Joseph; treasurer, Estella Wadsworth.

The New London county farm bureau wil hold a demonstration in the parlors of the First Baptiste hurch Thursday. The meeting will be in charge of Mrs. B. J. Robinson, who will give a talk on heat-giving foods and a demonstration on the making of Christmas candy. All women interested are privileged to attend. The usual picnic dinner will be eaten.

A party was given by Miss Virginia Joseph at her parents' home, Saturday evening. The guests were Connecticut college classmates and former classmates of Miss Joseph, including Misses Dorothy Bassett of Hartford, Evelyn Geralds, Chicago, Janet Morris, Philadelphia, Wilhelmina and Carolyn Derricks, Margaret and Ruth Monjo, Evelyn Hoxie, Emily Robinson and Florence Buck, of Stonington.

The meeting of Calvary Fellowship is to be held in the chapel this (Wednesday) evening with Louis Hermes, leader.

The Women's Mission society of the First Baptist church is to meet in the lecture rooms on Friday at 2:30.

The Travel club met at the library Tuesday at 4 p. m. with Rev. William F. Williams as the lecturer. His topic was "Rambles in England and France." Mr. Williams will also speak at the next meeting Dec. 13th.

Mrs. H. H. Doty has returned to her home in New London after spending a few days here.

Sherman J. Swallow is entertaining his brother Arthur G. Swallow, of Lynn, Mass., at "The Hill."

Mr. and Mrs. Frank J. Kuznack, of New London, have been spending a few days with Mrs. T. Kuznack.

Henry M. Gardiner and family have returned to Hartford, after spending a few days with Mr. and Mrs. Byron Gardiner.

Mr. and Mrs. D. R. Porter of Hartford were visitors here Sunday.

EAST WOODSTOCK

Mrs. Wendell Bosworth is in Boston to be near her mother, Mrs. Irving Paine, who underwent an operation for stomach trouble at the Homeopathic hospital last Saturday.

Several children are out of school with chicken pox.

Chandler Hubbard had a relapse last week, after measles, being quite ill.

The Christmas sale conducted by the Ladies' Aid society in the chapel last Friday evening was not largely attended owing to weather conditinos. Fancy articels, home cooked food, candy, plants, grabs and ice cream were a source of revenue. Mrs. Everett May was chairman; she was assisted by Mrs. F. A. Jordan, Mrs. L. H. Lindeman, Mrs. J. S. May, Mrs. Lester Beard, Mrs. H. D. Baker, Misse. Ethel Upham, Evelyn Converse, Elsie Hibbard, Marion Cady and Mildred May.

Several from her attended the concert at Harrisville, R. I., given by the Glee club Monday evening.

Services at the Congregational church will be held at 10:30 o'clock for the remainder of the winter. Miss Louise Pike was organist last Sunday.

N. T. White, of Brookfield, Mass., spent the week-end with his family here.

Jessie and Olin Shead have the contract to lay the new floor in the Community house.

LACKENBACH'S

Cleaners and Dyers

Office and Works, 84 West Main Street
Branch, 20 Broadway, Norwich, Conn.

LADIES!

Your COATS and DRESSES Cleaned and Pressed, from ..... $1.50 up

MEN!

Your SUITS and OVERCOATS Steam Cleaned and Pressed $1.00

Free Call and Delivery
NEW LININGS PUT IN GARMENTS AT SHORT NOTICE
Phone Us Today—2871 or 2837

Schwartz Bros. Inc.

Gifts Men Like

Practically every man who smokes will be looking forward to Christmas and wistfully hoping that he may be fortunate enough to receive a new smoking stand. There are so many styles on display here that you can find a smoker to satisfy his taste.

Wrought Iron Smoker
Very graceful styles with tall metal bases, complete with ash tray and match holders priced way low at just $1.00

Walnut Color Stands
A light weight graceful stand that may be placed any place in the room, finished in rich walnut color at $3.90

Convenient Sets
Smoking sets, including a jar for cigars, match holder and individual trays, complete with a large tray, at just $7.45

Humidor Smokers
Graceful styles with a metal lined humidor drawer that keeps your cigars moist. In walnut or mahogany finish at $8.75

Cabinet Style Smokers
Very distinctive period style cabinet smokers with copper lined humidors, all beautifully designed, at only $12.50

You can pay for any purchase from your income as convenient.

SCHWARTZ BROS.
INCORPORATED
74-86 MAIN STREET NORWICH, CONN.

Do Your Hands Itch and Burn?

If so, Cuticura Soap and Ointment will afford instant relief and quickly heal. On retiring bathe the hands with Cuticura Soap and hot water, dry, and apply Cuticura Ointment. Wipe off surplus Ointment, or let it remain on and wear old gloves during the night.

Soap 25c. Ointment 25 and 50c. Talcum 25c. Sold everywhere. Sample each free. Address: "Cuticura Laboratories, Dept. 18T, Malden, Mass."
Cuticura Shaving Stick 25c.

In the last two and a half years British airplanes have carried more than 36,000 passengers across the British channel.

The United States bureau of fisheries has distributed about 117,000,000 game fishes to interior waters of this country during the last year.

Announcement!

We wish to announce the securing of the services of Mr. R. F. Sullivan as our Coal salesman, formerly with John A. Morgan & Son.

Shetucket Coal & Lumber Co.

The Cream of the Tobacco Crop

You, too, will find that LUCKY STRIKES give the greatest pleasure—Mild and Mellow, the finest cigarettes you ever smoked. Made of the choicest tobaccos, properly aged and blended with great skill, and there is an extra process—"IT'S TOASTED"—no harshness, not a bit of bite.

Wallace Eddinger,
Noted Actor,
writes:

"My voice, ever in use, must be carefully protected. I cannot endanger it. The one cigarette I smoke is Lucky Strike because it offers me perfect protection in addition to complete enjoyment."

Wallace Eddinger

"It's toasted" No Throat Irritation No Cough.

1790 1927

Norwich Bulletin and Courier

Entered at the Postoffice at Norwich, Conn., as second class matter.
Telephone Calls:
Bulletin Business Office 480
Bulletin Editorial Rooms 35-3
Bulletin Job Room 35-5
Willimantic Office, 654 Main St. Telephone 1151-2

137 YEARS OLD

Printed every day in the year except Sunday

Subscription price 15c a week. 50c a month $6 00 a year

Members of The Associated Press

The Associated Press is exclusively entitled to the use for republication of all news despatches credited to it or not otherwise credited to this paper and also the local news published therein.

All rights of republication of special despatches herein are also reserved

Norwich, Wednesday, Dec. 7, 1927

Daily Average Circulation
WEEK ENDING DEC. 3, 1927:
13,456

THE PRESIDENT'S MESSAGE

It is at the opening of congress that the president is called upon to indicate to that body the state of the nation. This he does through his annual message and this year he had opportunity to point to many conditions, explain the needs, indicate what has or has not been done and express his opinion as to what should be done to meet the various situations. In all of these instances he speaks with the welfare of the nation firmly before him and he presents his views in a sensible and convincing manner.

Reporting the state of the nation to be good he is confident that if the people "maintain that confidence which they are entitled to have in themselves, in each other and in America, a comfortable prosperity will continue." But he takes care to point out the importance of constructive economy in government, the need of financial sacrifices, and stern self denial in public expenditures until the liabilities of our public finance are conquered.

With telling effect he proceeded to show the excellent progress that has been made in the reduction of the national debt and the advantages which are steadily accruing to the government as the result. We are able to get tax reduction because of the policies concerning economy and debt retirement that have been put into effect. He stressed the importance of keeping the budget balanced, avoiding a deficit and the application of any surplus to debt reduction which is tax reduction. He urged the measure recommended by the treasury department, and while he welcomed information from any quarter he emphasized the need of congress exercising its own judgment.

To meet our responsibilities the president declared we need a substantial sea armament, but reliance will be placed upon fair dealing and good will rather than force for the maintenance of peace. Having failed to keep up our navy as we had a right to we must supply our needs. He deplored the result of the recent disarmament conference at Geneva but "we know now that no agreement can be reached which will be inconsistent with a considerable building programme on our part." Whether it is at home or abroad "Wherever our flag goes the rights of humanity increase."

Concerning the merchant marine the president declared public operation is not a success, all investigations have recommended speedy transfer to private ownership and we should get rid of them and avoid any new construction. The desirability of giving more attention to the merchant ships as an auxiliary of the navy was stressed.

What he had to say concerning commercial aviation, air mail and good roads was to the point and he paid a deserved tribute to the work of General Wood in the Philippines.

Devoting a considerable part of his message to agriculture the president directed attention to the dangers of price fixing and subsidy and maintained that through organizations the troublesome surplus crops could be dealt with by reducing the surplus acreage, and that the government can help in orderly marketing and in handling a surplus by setting up a federal board thereby equal advantages would be granted to the various agricultural commodities and sections of the country encouragement given to the cooperative movement and a revolving loan fund be provided for the necessary financing.

The dangers of tinkering with the tariff were dwelt upon and the need of disposing of the Muscle Shoals problem indicate.

After referring to the efforts which have been put forth to meet the flood situation in the Mississippi valley and terming it a national disaster he urged a plan that would be adequate for preventing the recurrence of such a disaster but warned against making it a vehicle for carrying other projects. This is an important matter for however vital other projects are they should be made to stand on their own feet.

As for prohibition he declared that the "federal authorities propose to discharge their obligation for enforcement to the full extent of their ability" and called attention to the fact that cooperation by local governments would greatly help the situation.

Adoption of legislation for the return of alien property was recommended and the speeding up of railroad consolidation urged, while the need was set forth of legislation that would authorize a system of fuel administration in case of actual or threatened interruption of coal production.

Hope was expressed for the success of the efforts to bring about a full understanding with Mexico, the president insisting that we are committed to amicable adjustments of disputes and that it is our policy to promote peace. Our relations with other countries have improved in the year and we have made much progress at home in the opinion of the president.

The message presents the sentiments of the head of the nation upon outstanding conditions. It is a characteristic Coolidge message filled with sound counsel, calmly and carefully presented and it is entitled to serious consideration on the part of the members of congress as they settle down to dealing with the various problems.

MR. COOLIDGE DECIDES

Overtopping the message for the time being was the statement which President Coolidge made to the members of the republican national committee assembled in the white house. Speculation had been rife as to whether he would say anything to amplify his statement of last August when he said: "I do not choose to be a candidate for president in 1928." That it is now for the most part satisfied seems probable.

By his words to the national committee he considered that he had eliminated himself last August. Now he declares that there has been no modification of it and when he says "My decision will be respected" he indicates his determination.

There has been no reason to believe that the president has been quibbling. He was sincere when he spoke in August. The only question was whether he could be made to respond to a nationwide demand and there is undoubtedly a very strong sentiment in his behalf.

His added statement will cause disappointment to the great number who have such confidence in the chief executive and who, though they realize it is not a one man country or party, do not like the idea of losing his valuable leadership. That has been why there has been so much reluctance in turning to others. This latest statement, however, will clear away the uncertainty which has existed concerning other candidates and those whose names have been mentioned. There remains of course uncertainty as to what a deadlock would develop.

A THOUGHT FOR NORWICH

A Norwich citizen who is ever mindful of the interests of Norwich has forwarded to The Bulletin a clipping from the New Haven Register which he believes "might contain a thought for our own chamber of commerce." The item follows:

Guilford, Dec. 5—If plans now under way materialize this town will have one of the branch plants of the Johnson Motor Company of Waukegan, Ill., manufacturers of Johnson outboard motors and marine engines. The concern would employ approximately 50 men when starting operation and when at full speed a payroll of approximately 150 hands would be employed. F. H. Rolf, chairman of the Guilford board of trade, says the concern has representatives considering the location.

The suggestion is respectfully submitted and it is believed it will be kindly received.

Much can be accomplished through cooperation. Every citizen has an opportunity to enter into it, when it comes to the advancement of the community's welfare and the example of the Norwich citizen in recognizing what might well be attracted and invited to inspect Norwich advantages is commended to others.

WHAT FOREST FIRES DO

Many people are disposed to take the attitude that forest fires are only the burning up of a lot of leaves and underbrush and the disposal of a lot of waste. If nothing more resulted it would be fine, but those who think forest fires are beneficial cannot have experienced one or seen the effects.

Reports from California tell a story which throws an entirely different light upon such fires, for even though reference is made to brush fires in the southern part of that state they are so extensive as to get beyond control and to cause the destruction of 150 mountain homes, defy the efforts of 3,000 to check them and cause damage estimated at from $500,000 to $10,000,000.

The most sensational of the fires started from a spark from a small refuse heap and it is just such small beginnings that repeatedly lead to large losses. These losses are not all included in the homes burned and the lives taken, for it is to be remembered that there are heavy investments in timberland and once fires get started therein they mean the quick dissipation of valuable possessions simply waiting to be converted into cash.

Forest fires are a serious menace and the ease of prevention requires that it be kept constantly in mind. Forest fires are real and involve severe and unprotected losses.

EDITORIAL NOTES

The warning of the street commissioner about the cleaning of sidewalks is a good thing to bear in mind.

The man on the corner says: Beautiful snow is all that is claimed for it provided someone else has to shovel it.

Now that the calendars have begun to appear it will be possible to count up the number of pay days in the new year.

Think of the task ahead of the peace workers when it is established by statistics that there's a divorce for every seven marriages.

While some people are trying desperately to get others to lend their ears, several in Chicago have agreed to sell one for $2,500 to $5,000.

That western stenographer who was so fascinated by a brief airplane flight that she immediately started in to be a pilot is probably an embryo transatlantic flier.

Rush orders for and hurried repairs on snow shovels were prompted by the first real snowfall. Or are you leaving it to the weatherman and Old Sol to clear off?

With cane sugar production decreased by 200,000 tons and beet sugar production increased by 1,445,000 tons, Cuba hasn't helped the overproduction greatly by its curtailment policy.

MOTHER GRAY COMES BACK

Mother Gray polished off the last of the triplets and stepped out of the nursery. The three set up a chorus of astonished protest, but Mother Gray was not to be coerced. Things had not been doing so well in the back yard since she had not been there to supervise. The sparrows had taken possession of the currant bushes. The Old Mr Hen had marshaled her chicks right up to the back porch. And that dog had pre-empted Mother Gray's sun spot on the wooden top on the cistern. It was high time she was getting back.

Mother Gray stepped majestically across the shadowy woodshed and out upon the sun-drenched threshold. Up went the sparrows in loud alarm from the currant bushes.

She was frankly worried. Boy was nowhere in sight. For five whole days—ever since the arrival of the kittens—she had neither seen nor heard him. Something was wrong—very wrong.

Trotting low to the ground, Mother Gray made the rounds of the back yard. Not at the sand pile. Nor the swing. Nor the barn. Nor the throne high in the box elder tree. The kitchen door opened with an interrogating wail. Like a flash Mother Gray sped across the yard, up the steps, and with an agile twist shot between the clumping feet in the doorway straight into the kitchen.

"Scat!" commanded the voice above the feet. But Mother Gray shot through that devilish death trap, the swinging door that divides the nice, food-smelling kitchen from the interestingly crummy dining room. No Boy here! In fact no crumbs about his chair. Mother Gray hesitated, ears up, tail straight as a pine tree. Boy—Boy who could always be depended upon to attend to those matters of getting in and out of doors, or cream between meals, and of those delicious bedtime moments when you crept close to his warm little person and snuggled.

Stealth she went up the stairs. Smells, sharp, unfamiliar smells! Like a wraith along the hall, like the ghost of a shadow across the familiar floor of Boy's room, Mother Gray sought the security of the dust and shadows underneath his bed.

Voices! The voice of Boy's mother, thick with tears.

"Doctor, he just lies here like this all day long and doesn't even seem to notice us. Just turns his head away and whimpers. Can't you do something?" The deep voice of the doctor: "It's the shock Mrs. Evans. His actual physical injuries are relatively slight. But it's the shock of being hit by the automobile we must fight. If we can't bring him out of it—I am afraid. Try bringing him his favorite books or toys, or some one he is fond of."

"We have, doctor. Over and over again. But he just turns away and whimpers. It seems as though the whole world has stopped now that we don't hear him romping and laughing through the house."

They were gone. Stealthily Mother Gray emerged. With a quick, soft-footed spring she was on the bed, purring softly, sniffling gently over the still little form. With a gentle paw she patted the white cheek. Slowly the blue eyes opened. Slowly they closed again. Mother Gray stopped in mid-purr. Could this be her Boy? This still, white little chap who couldn't even smile at her? It certainly was well that she had come back to take care of things.

Thud sounded her four feet on the bare floor. Like a gray arrow she sped off down the hall, down the stairs, across the sunny yard into the cool shade of the woodshed. The kittens, tiny curled balls of fur, were asleep.

"Let's see. All-Gray—Gray-Striped—Gray-and-White." Personally she preferred all gray; it was more aristocratic. But Boy always liked the kittens with the white feet. With a deft paw she rolled Gray-and-White to the edge of the box, grabbed him firmly by the back of the neck and sped to the house. She knew her duty to Boy.

"Scat!" shouted the voice in the kitchen. Mother Gray settled low to thump, thump, up the back stairs. Breathless, she brought up at the bedside, took a quick look around, grabbed Gray-and-White more firmly and leaped to the coverlet.

Almost into the little inert white hand she dropped her burden and sat back, purring. Slowly the fingers closed over the wee furry ball. Slowly the hand moved upward with its find.

Voices at the door. The kitchen voice loud in protest.

"Ma'am that cat has dragged her dirty little kitten right up stairs." She of the clumping feet. Boy's mother, the doctor, all crowded into the doorway. A subdued babble of voices. Mother Gray settled defensively and watched them.

Suddenly above the babble the shrill treble of Boy himself.

"Oh, mother, look! Kittens! Can't I have 'em here so's I can watch 'em while I get well?"

Mother Gray settled down and purred fatuously. It certainly was well that she had come back on the job.—Chicago News.

What Do You Know About Eastern Connecticut?

Questions.

1—What was the name of the first English settler to die in Norwich?

2—When did the death occur?

3—When did the elm-tree beetle come to Norwich first?

4—What was the population of the city of Norwich in 1850?

5—When did Mrs. John H. Flat conduct a "select school for young ladies" at Norwich Town?

6—What was her maiden name?

7—What was her husband's military record?

8—When did she die?

Answers will be found on Classified page.

Today's Anniversaries

1673—Richard Bellingham, the Massachusetts colonial governor whose sister was burned as a witch, died. Born in England about 1592.

1732—The first Covent Garden Theatre was opened in London.

1796—Washington met both houses of Congress for the last time as President of the United States.

1880—Buenos Aires was selected as the permanent capital of the Argentine Republic.

1881—President Arthur sent his first message to Congress.

1891—Shanghai passports for Chinese declared invalid by the Federal court at San Francisco.

1822—Two members of the Irish Free State parliament were assassinated in Dublin.

1925—Nicholas Longworth of Ohio was chosen Speaker of the Sixty-ninth Congress.

1926—President Coolidge in his message to Congress urged tax rebate, farm aid, and "teeth" in the Volstead act.

IN THE PUBLIC EYE

Dr. John Grier Hibben, who voices a plea for "mortal preparedness which will enable us to withstand the test of material prosperity," is a distinguished scholar who fills the presidency of Princeton univeristy, in which position he succeeded Woodrow Wilson fifteen years ago. Dr. Hibben is a native of Illinois and a graduate of the university of which he is now the head. As a student he won many scholastic honors, and at graduation he was the valedictorian of his class. After graduation he studied at Princeton Theological seminary and the University of Berlin. He was ordained to the Presbyterian ministry in 1887 and for several years filled pastorates before returning to Princeton as an instructor. Dr. Hibben is well known as an author, having published numerous volumes on logic, philosophy and belles letters.

Today's Birthdays

Willa Cather, a writer of many popular novels, born near Winchester, Va., 51 years ago today.

Bishop Edwin Holt Hughes, of the Methodist Episcopal church, born at Moundsville, W. Va., 61 years ago today.

Rear Admiral Roger Welles, U. S. N., retired, born at Newington, Conn., 65 years ago today.

William C. Lankford, representative in Congress of the Eleventh Georgia district, born in Clinch county, Ga., 50 years ago today.

Peter Is No Longer a Doubter.

You'll find that no one e'er denies
A thing he sees before his eyes.
—Mother West Wind.

Peter Rabbit was sitting with his cousin, Jumper the Hare, in the Green Forest. It was just after break of day and already past the time when Peter should have been at home in the dear Old Briar-patch. Jumper had just told Peter that it was rumored that Terror the Goshawk had arrived from the North. Peter had promptly doubted it. He insisted that it was too early for Terror to be down from the North. He was right in the middle of saying something about Terror when something happened and Peter never did finish what he was going to say.

Jumper in his white coat looked like nothing more than a little mound of snow as he crouched at the foot of a hollow stump. Peter was sitting just inside that hollow stump. Both happened to be looking in the same direction. There was a sharp hiss of air cut by the stiff feathers of great wings and like a great thunderbolt a great bird shot down just in front of them. At that same instant there was a whirr of stout wings and Mrs. Grouse, whom they had not seen, shot into the air, dodged around a tree and crashed down into a bramble tangle.

It all happened so quickly that Peter and Jumper didn't have time to draw a breath.

It all happened so quickly that Peter and Jumper didn't have time to draw a long breath. They knew instantly who that great gray bird was. It was Terror the Goshawk. How he came to miss Mrs. Grouse in that first swoop no one but Mrs. Grouse will ever know. But he did miss her. As she rose into the air he turned like a flash and was after her. Had it not been that that bramble tangle happened to be just where it was Terror certainly would have caught Mrs. Grouse. But Terror knew better than to try to follow her in there. He couldn't fly in a bramble tangle. He would have to walk there, and in walking he was no match at all for Mrs. Grouse with her handy snowshoes. You know, Old Mother Nature gives her a pair of snowshoes every winter. They are not real snowshoes like you and I wear, but they serve the same purpose. They are little horny points that grow out between the toes and so give her a broad surface to keep her from sinking into the snow.

With a scream of disappointment Terror flew away. He knew it was useless to hang around there, and he was hungry. He would find his breakfast somewhere else. No sooner had he departed than Peter hurried over to the bramble tangle to see his old friend, Mrs. Grouse.

"My land!" exclaimed Mrs. Grouse as Peter appeared. "Did you see what a narrow escape I had?"

"Yes," replied Peter.

"I didn't know that Terror had come down from the North," said Mrs. Grouse. "I wasn't looking for him at all. It was my good fortune that I saw him when I did. My! My heart is still going thumpety-thump. Did you know that Terror had arrived?"

"I had heard that he had arrived," replied Peter, "but I didn't believe it. No, sir; I didn't believe it. He has come early this year. Now, I wonder how I am going to get back to the dear Old Briar-patch. If I hadn't seen Terror with my own eyes I wouldn't have believed that he was here. But now I know he is. Just as if we little Green Forest people and Green Meadow people didn't have worries enough without having this robber to think about. It doesn't seem fair. No, sir; it doesn't seem fair. I wish one of those hunters with a terrible gun would drive him away."

(Copyright, 1927, by T. W. Burgess.)

The next story: "Reddy Fox Loses a Breakfast and His Temper."

YOUR HEALTH

DISTURBANCES IN SWALLOWING.

By L. Winfield Kohn, M. D., New York Member Gorgas Memorial.

(The following is one of a series of articles prepared under the direction of the Gorgas Memorial as part of its Better Health and Longer Life program. President Coolidge is the honorary president of the Memorial, which has been organized and endowed by prominent doctors and laymen throughout the country to perpetuate the work of the late Major-General Gorgas in preventing unnecessary illness. Headquarters of the Gorgas Memorial are at 400 North Michigan Avenue, Chicago).

It is exceedingly important to swallow properly. When a disturbance in the art of swallowing occurs, the cause of its production should be sought for promptly. Neglect in this direction may result in a very sad ending for the individual so afflicted.

The disturbance may be of a painful nature or it may not be attended by suffering. Very often it may merely be an interference with the proper execution of the act itself. This disorder in execution may be either of a slight, moderate, or marked degree, depending upon the amount of variation in function occasioned.

Often patients will complain of a lump in the throat when resorting to the act of swallowing or immediately after its completion and frequently this has been regarded as of little or no significance by the patient as well as by those in attendance. Improperly the condition may be termed a hysterical manifestation although it is true that such a symptom frequently occurs in nervous or hysterical individuals. A more thorough investigation, however, may bring out the fact that a lump in the throat may be due to disease within the chest, gullet, or stomach.

Pain during or after the act of swallowing may vary in type and degree. It may either be primarily the result of an involvement of the tissues locally in the structure of the gullet or stomach, or secondarily the result of sympathetic influence over the nerves that control these organs. The pain may be felt anywhere along the course of the gullet in the front of the chest or it may penetrate or radiate to the back. It may vary from a sensation of pressure to that of a mild or aggravated pain. It is very important that such a symptom as pain be immediately investigated.

Regurgitation, which implies a return of food material after having been swallowed, must not be confused with vomiting but indicates a disturbance in the function of either the gullet or stomach. The disorder may often be of a momentary or temporary character and not necessarily indicative of serious disease but occasionally it may bespeak an affection of a severe nature and the sooner this is recognized the better. When regurgitation becomes a frequent happening, diseases of the gullet and stomach should be suspected. Cardiospasm, which implies a nervous spasm of that portion of the gullet immediately adjoining the stomach, may be linked with this symptom regurgitation.

Anyone unable to swallow properly should have a thorough early examination made of the throat and gullet. Direct observation is accomplished by the use of special instruments known as laryngoscopes, oesophagoscopes, and gastroscopes. The gullet and stomach may be directly inspected through X-ray illumination. This is done in a dark room under the rays of light furnished by the X-ray apparatus. The patient swallows a substance of fluid consistency, yet capable of producing a shadow which outlines the gullet and stomach. If an interference with swallowing occurs, the point of obstruction will probably be seen. An X-ray film may be made for further study and reflection.

Pressure or encroachments upon the gullet or stomach may be caused by conditions outside both organs. Such conditions may include different affections involving the lungs, heart and glands within the chest as well as organs within the abdomen such as the liver, gall bladder, large bowel, and pancreas.

Diseases of the gullet and stomach proper which may give rise to difficulty in swallowing may consist of inflammations, ulcerations, adhesions, defects, constrictions, dilatations, growths, and spasms.

The public should be made to understand that difficulty in swallowing must not be regarded too lightly.

Few birds can keep up with a speeding express train.

To break a cold harmlessly *and in a hurry* try a Bayer Aspirin tablet. And for headache. The action of Aspirin is very efficient, too, in cases of neuralgia, neuritis, even rheumatism and lumbago! And there's no after effect; doctors give Aspirin to children—often infants. Whenever there's pain, think of Aspirin. The genuine Bayer Aspirin has Bayer on the box and on every tablet. All druggists, with proven directions.

Physicians prescribe Bayer Aspirin; it does NOT affect the heart

Aspirin is the trade mark of Bayer Manufacture of Monoaceticacidester of Salicylicacid

10

Spotlights for Thursday

— Chosen from our stocks of thousands of items because of their timeliness and extraordinary value.
— ready promptly at 8:30 A. M., at

REID & HUGHES
THE BOSTON STORE TELEPHONE 21 NORWICH, CONN.

SPOTLIGHT No. 1!
Bib Aprons
39c
Fashioned of fine quality percale — neat designs — ric-rac trimmed—splendid value.

SPOTLIGHT No. 2!
Women's Silk and Wool Hose
$1.00 pair
Fine quality silk and wool, in plain and two-toned. Colors: nude, French nude, grain, zinc, beige and brown.

SPOTLIGHT No. 3!
Women's Handkerchiefs
Six in package **95c**
All pure linen — narrow hem — good size for tatting and crocheting.

SPOTLIGHT No. 4!
Rayon Bed Spreads
$5.95
80x105 fine quality Rayon Spreads — solid pastel colorings in all over designs, bed size — rose, blue and gold.

SPOTLIGHT No. 5!
Leatherette Slippers
89c pair
Slippers mean more than Christmas thoughtfulness. Slippers mean hours of comfort for many months to come—easy to slip into. Sizes 3 to 8. Brown, tan and blue.

SPOTLIGHT No. 6!
Boys' Golf Hose
50c pair
Fancy patterns, Cashmere, dark and light colors, reinforced heel and toe for extra wear. All sizes—7 to 11.

SPOTLIGHT No. 7!
Turkish Towel Sets
$1.00 set
Boxed set, comprising two face cloths and one towel. Fancy Jacquard design. Good assortment of colors.

SPOTLIGHT No. 8!
Boxed Stationery
Values up to $1.00— Box **49c**
Envelopes and paper to match. Put up in fancy boxes, ribbon tied. Wide range of colors and styles.

SPOTLIGHT No. 9!
Rayon Bloomers
$1.00
Exceptional quality in Women's Rayon Bloomers. Colors: Flesh, white, Nile, orchid, peach, navy, tan, Copen, gray and black.

SPOTLIGHT No. 10!
Gift Jewelry
79c
Brooches, in handsome designs, put up in velvet-lined boxes. Colored stones, antique, gold wire and pearl, cloisanne, also stone set bar pins.

WE CASH ALL CHRISTMAS CLUB CHECKS.

Only eighteen busy days to Christmas! We have appropriate gifts for Father, Mother, Son and Daughter.

A Fada Radio Set would be a fine present for the family. Consult our experts, Willis P. Hill and Eli Crumb.

Soult Knives, Tool Chests, Skates, Sleds, Tools, Scissors, Health-O-Meter Scales, and Electric Lamps of the latest type are on display.

Remember the place—

The Eaton Chase Company

129 Main Street

CUT WESTERLY FIRE STATION TOTAL COST TO $111,000

(Special to The Bulletin)

WESTERLY, R. I., Dec. 6—The second adjournment of the annual meeting of Westerly fire district was called to order at 8 this evening in the town hall by Moderator Lewis Stanton. Clerk Carl E. Burdick read the call. Nearly 400 attended.

By a vote of 118 to 116, the district voted down the proposition to build and equip the large sized central fire station of granite, at a cost of $142,-000.

The final vote was to build the larger five-door building with equal sized upper story, a brick structure, fireproof, with granite trimmings, the cost of building and equipment, fixtures and furnishings not to exceed $111,000. The same committee on investigation, C. W. Campbell, chairman, is to continue with the construction work of the building, for which George E. Robinson is architect. The building will be constructed by Thomas Morrison, a Westerly contractor, the lowest bidder for the building proper at $77,500.

To finance the project the tax rate was voted raised from 15 cents to 35 cents per hundred dollars, with no discount. Authority was voted the fire district to adopt a seal, to be in the custody of the treasurer and affixed to all necessary papers.

The present finance committee, Arthur L. Perry, chairman, was voted continued to supervise the issue of 20-year serial bonds to finance the project, the issue to be reduced $5,000 yearly. The finance report showed a total fire district valuation of $8,800,-000 which at a 35 cent tax would yield a $29,800 income. The district's obligation now is $32,000 and bills to May 1st will amount to $5,000 with expense on bond issue of $2,000 making a total of $39,000, to be deducted from the limit of indebtedness of $150,000. This leaves a working balance of $111,000.

At the beginning of the meeting Moderator Stanton requested visitors to occupy the east section of the hall and the voting by ballot was decided, if question was raised, by the last fire district tax book in charge of Collector Whipple. It was after 10.30 when adjournment was taken for the third session of the annual meeting to Thursday evening, Jan. 5, 1928.

GAVITT RESIGNS FROM STATE POLICE FORCE

Russell Gavitt of Stonington, state policeman attached to the Groton barracks, has left the department to enter business, having tendered his resignation, effective Tuesday. Appointed to the department from Pawcatuck, July 25, this year, Mr. Gavitt trained at Rickefield, this state. Training with him were John H. Smith of Groton and Peter P. Busch of Norwich, who with Mr. Gavitt were assigned to the Groton barracks in August.

REM-OLA HEALS BLIND, BLEEDING, EXTERNAL AND INTERNAL **PILES**

REM-OLA now widely used and helped relieve for 14 years. Ask your druggist or write to REM-OLA CO. 88 Cambridge, Mass.

SEND 10¢ FOR TRIAL TREATMENT

One Week Only

ENDING SATURDAY

Our Oculist (M. D.) will examine and fit your eyes with Zylo shell glasses, fitted with convex lenses, at the unheard of price of

$1.50

United Specialists

Hours 10:00 A. M. to 5:00 P. M.

We Are Located Permanently at 283 Main St., 2nd Floor Norwich, Conn.

1799 1927

Norwich, Wednesday, Dec. 7, 1927

VARIOUS MATTERS

Light vehicle lamps at 4:48 this evening.

50 calling cards for 50 cents, at Bulletin Job dept.—Adv.

The sun will continue to set at 4:18 until December 17th.

The mercury had reached 46 degrees in the late afternoon Tuesday.

50 calling cards for 50 cents, at Bulletin Job dept.—Adv.

Already some motorists are hanging small red wreaths in their car windows.

50 calling cards for 50 cents, at Bulletin Job dept.—Adv.

At Lord's Hill, James E. Lord has sold his large white Holstein bull to Ledyard Anthony, of Ashaway, R. I.

Mrs. Floyd has planned the program for the meeting of Wesleyan guild at Trinity Methodist church Thursday afternoon.

Scalloped oysters supper, Preston City Baptist church, Fri. 6 p. m.—Adv.

The new Christmas seals stick well—and that is more than most users can say of the regular two-cent postage stamps.

Manicure Roll-ups from $1.50 to $26.00. The Lee and Osgood Co.—adv.

It is mentioned at South Windham that Mrs. D. W. Backus and Mrs. Addison Schofield, of Mystic, have been guests of Mrs. Ella Card.

The W. C. T. U. has been invited to attend the Uncasville Methodist church service in the school hall Sunday, Dec. 11, at 10:45 a. m.

Food and Christmas sale, Buckingham Memorial, Dec. 7th. Mrs. Fisher.—adv.

Asa Walden, with the aid of three good fox hounds, two of which belonged to George Day, shot a red fox at Salem during the week.

Tonight (Wednesday) there is to be a meeting of the World Wide guild at the home of the president, Mrs. William Amburn, 16 Winchester street.

Conklin Pens and Pencils are guaranteed for a lifetime of service. The Lee and Osgood Co.

It is noted in the current White Ribbon Banner that of the eight counties in the state, only six county W. C. T. U.'s carry the Department of Health.

Norwich young women have been quick to adopt the fashionable zipper boots from New York, natty and comfortable storm protectors, in grays and tans.

See the new Ray-O-Vac Flashlight with the lifetime guarantee. The Lee and Osgood Co.—adv.

Friday afternoon, at Park church, tea will follow a meeting to consider the topic, "Work of the American Missionary society among the Negroes in the South."

Somerset lodge No. 34, F. and A. M., will work the third degree tonight at Masonic Temple at 7:30.—Adv.

Rev. Herbert B. Hutchins, formerly of Quaker Hill Baptist church, has been through a successful operation at the Massachusetts Eye and Ear Infirmary, Boston.

De Vilbiss Perfumizers from 50c to $9.00. A large assortment to choose from. The Lee & Osgood Co.—adv.

Mrs. Margaret Scanlon was elected president of Riverview lodge, No. 363, auxiliary to the Brotherhood of Railway Trainmen, at the meeting of the lodge held in New London.

When Mr. and Mrs. Richard Whyte recently celebrated the 25th anniversary of their marriage at Windham, they were presented a set of silverware by their children.

Pyralin Toiletware in various colors and designs. In sets and individual pieces. The Lee and Osgood, Co.—adv.

At Potter Hill, Owen Scott and family have moved into the tenement in the Crandall Block on Maxsom street, vacated by Wayland G. Burdick. Mrs. Scott was a recent home visitor from Norwich.

Names of the aged and infirm are being sent to the rectory of St. Patrick's church this week, that Christmas holy communion may be taken to them at their homes during the coming week.

Whist and pinochle party at St. Joseph's club rooms off Cliff St., tonight at 8 p. m. Admission 35c.—adv.

From an importer of high grade shoes for women comes word that peacock colors are to predominate for early spring wear. These fanciful colors are to be combined with black, in kid or patent leather.

When the Woman's league meets at the Central Baptist auditorium Friday evening, an outline of church music will be given with Miss Louise Fuller at the organ. Treffly Morin, from Mystic, will sing.

Xmas sale, supper, entertainment, dance, Poquetanuck parish house, Thurs. afternoon and evening. Roamer's orchestra.—adv.

Although the Norwich stores seem to have dolls enough to supply the void in every small girl's Christmas stocking for miles around, certain of the dealers claim that they will sell all these—and then some.

There is to be a United States civil service examination for principal architectular and structural steel draftsman to fill vacancies in the Lighthouse service, Department of Commerce, throughout the United States, at $2,100 salary.

We are authorized distributors for the Pathex Moving Picture Camera and Projector. Come in and have a practical demonstration. The Lee & Osgood Co.—adv.

Trappers in this state get the word that there is a suggestion made by the national association of the fur industry that summer sales be eliminated and only two fur auctions be held, one before May 1st, the second before mid-October.

Mrs. Thomas P. Kelly and Miss Alice Parker, of South Coventry, gave a miscellaneous shower at the former's home fo Miss Ethel Carpenter whose marriage with Leo Bourgeois, of Mechanicsville, will take place the latter part of the month.

In the Congregational churches of the country the coming year the local expenses of the churches will require $23,000,000 and the benevolences $5,000,000. The plan of an annual canvass was introduced into Congregational churches sixteen years ago.

Mr. and Mrs. Maurice Sherman, of New London, have left for Jacksonville, Fla. From Jacksonville they will motor down the east coast of Florida to Miami Beach, whence they will take a steamer across the keys to Havana. They will return early in January.

Mrs. Francis T. Maxwell, of Rockville, is chairman of the committee in charge of the program of folk songs from Eastern Europe which Miss Ellenor Cook, of Hartford, will give in costume, at Rockville, under the auspices of Sarah Trumbull chapter, D. A. R.

PERSONALS

Mrs. Harry H. Perkins of 357 West Thames street is recovering from an attack of grip.

Mrs. A. C. Woodruff of New London is the guest of her daughter, Mrs. Robert Skinner in Baltimore.

Miss Lorna Maynard of South Windham, spent several days last week with her grandmother in Norwich.

Mr. and Mrs. A. E. Weeks, of Plainfield, attended the Balestracci-Mathewson wedding at Noank Monday afternoon.

Mr. and Mrs. Alfred Laflemme and son, Alfred, Jr., of Montville, spent the week end in Occum, guests of Mrs. Laflemme's grandparents, Mr. and Mrs. Babbit.

Mrs. Richard Hewins and daughter, Mrs. John Lowdon of Holyoke, Mass., were week-end guests of Mrs. Mary E. Stevens and daughter, Julia, of Franklin street.

The engagement of Miss Emma Latham, of Groton, to Ernest Pearson son of Mr. and Mrs. Edward Pearson of Woodbridge street, New London, has been announced.

Mrs. Alexander H. Manes, of Norwich, is to be an accompanist for the Drago violin recital at New London this week, with Mrs. Geo. S. Palmer and Miss Rose Shirley Hirsch of New London.

OBITUARY

Rev. George Carlyle Sauer

Rev. George Carlyle Sauer, formerly pastor of the Third Baptist church, this city, lately of Norridgewock, Maine, died in Preston late Tuesday, following an illness of some duration. About 1898 Rev. Mr. Sauer came to Norwich as pastor of the Third Baptist church, and remained here something over five years. In September, 1903, he accepted a call to the pastorate of Calvary Baptist church, Torrington. In December of that year he was united in marriage with Miss Barbara G. Macdonald in Greeneville, the ceremony being performed by Rev. Charles H. Rickett, pastor of the Greeneville Congregational church. Following their marriage Rev. and Mrs. Sauer took up their residence in Torrington.

Following his pastorate at Torrington Rev. Mr. Sauer went to Bridgeport, as assistant pastor at the First Baptist church, that city. In April, 1908, he became pastor of the Memorial Baptist church in Bridgeport.

Rev. Mr. Sauer, a native of Shelburne Falls, Mass., was a graduate of the Newton Theological seminary, and for two years and a half was pastor of a church at White Hills, Conn. He will be remembered by many of the older members of the Third Baptist church and also to many residents of the city.

Besides his wife Rev. Mr. Sauer is survived by two sisters, Mrs. Annie Chapin of Greenfield, Mass., and Mrs. Mary Bissell of Hamden, Conn., and a brother, Fred Sauer of Antrim, N. H.

Mrs. A. E. McDonald

Word was received Tuesday by Miss Mabel Burke of the death of a former resident of Norwich, Mrs. Albert E. McDonald, at the home of her daughter in Harrisburg, Pa., on Dec. 1st, burial taking place in Biddeford, Me.

Mrs. McDonald was the wife of Albert E. McDonald for many years connected with The Falls company of this city and resided on Williams street in the former Costello Lippitt house.

Upon leaving Norwich the family moved to Massachusetts, later going to Atlanta, Ga., where Mr. McDonald was engaged in the mill business, and a few years ago on account of failing health they took up their residence with their daughter Mertie, the wife of Dr. Jesse Luther Lenker, a prominent physician in Harrisburg, where Mrs. McDonald received every care and attention possible.

While living in Norwich the family was prominently identified with Park Congregational church, Mrs. McDonald being an active worker in what was at that time known as The Parish House association.

Although Mrs. McDonald's health has been failing for some time, her death occurred rather suddenly after a few days illness with pneumonia. Besides her husband and daughter she is survived by a son, Bert E. McDonald, who is located in the south, and several grandchildren.

Many old friends in this vicinity will regret to learn of her death and their sympathy will go out to the members of her family who are left to mourn the loss of a devoted wife and mother.

FUNERAL.

Johanna Haggerty

At 8.30 o'clock Tuesday morning the funeral of Johanna Haggerty was held from the home of her grandmother, Mrs. Mary Crowley, No. 105 Spring street and at 9 o'clock there was a requiem mass at St. Patrick's church. Rev. John J. Reilly was celebrant of the mass and Henry J. LaFontaine presided at the organ. Roderick F. Sullivan sang De Profundis at the offertory and Lead, Kindly Light as the waiting hymn. Mr. LaFontaine played Abide With Me as the recessional.

The bearers were six little friends of the child, Donald Barry, James Manning, Jr., Daniel Foley, John Moore, John Foley and Laurence Farrell. The burial took place in St. Mary's cemetery, Rt. Rev. Mgr. Michael H. May conducting the committal service. Many relatives and friends were present and there were numerous flowers. Hourigan Bros., had charge of the funeral arrangements.

WEDDING.

Langill-Stevens

Winthrop H. Langill of Mystic and Miss Julia Caroline Stevens of 141 Franklin street were married in this city Sunday, the ceremony being performed by Rt. Rev. Mgr M. H. May at the rectory of St. Patrick's church.

MERCIER ASSEMBLY ELECTS MISS HAMILL PRESIDENT

Officers for the ensuing term were elected as follows at the regular meeting of Mercier Assembly, No. 12, Catholic Ladies of Columbus, on Tuesday evening in the rooms on Broadway: President, Miss Mary Hamill; vice president, Miss Catherine Hallahan; recording secretary, Miss Catherine Kelly; financial secretary, Miss Alice Lonergan; treasurer, Miss Loretta Gadie; mistress at arms, Miss Mary Burns; assistant, Miss Eleanor Fitzgerald; sentinel, Miss Sarah MacInnes; trustees, Mrs. Mary Murphy, Miss Margaret Daly, Mrs. Nora Carney; auditors, Mrs. Nora Driscoll, Mrs. Elizabeth O'Neil, Mrs. Elizabeth Hoar.

The Christmas committee, of which Miss Mary Weller is chairman, is working along the lines of bringing holiday cheer to the ex-service men at the Norwich state hospital and has an unexpectedly large sum available for this work through the contributions that have been made.

REPORTED MEX. BANDITS LOOTED CIRCUS TRAIN

NOGALES, Ariz., Dec. 6—(AP)—Unconfirmed reports to the Nogales Herald today say that bandits in Jalisco, after sacking the town of La Quemada, looted a circus train, carrying off a number of young actresses, the majority of whom were foreigners.

CURRENT TOPICS TALK FOR WOMEN'S CLUB ON GENEVA AND WASHINGTON

Two different places, one abroad and one in this country, have engaged the attention of the world in the past week, declared Mrs. Marian Gaylord Atwell of New York, in her series of monthly talks Tuesday night at the Wauregan hotel before the current events class of the Women's City club of Norwich. These were Geneva and Washington, she said, the latter place because of the assembling of the 70th congress and the former place because of the meetings of the preparatory disarmament conference, the security conference and the council of the league of nations.

Into the preparatory disarmament conference the Russian representatives threw a bomb when they made a proposition for abolishing all armies, to sink all battleships, to stop the training of soldiers and cease the manufacture of munitions of war. Coming from the nation which has the largest standing army in the world, this was an astounding proposition. The surprised representatives of the other nations didn't know what action to take. Von Bernstoff eased the situation by moving to adjourn for lunch, which gave the leaders time to decide upon a course of action, and when the conference met again it voted to refer the Russian resolution to the proper committee for future discussion.

In the security conference, the European nations are making it plain that they cannont disarm until they feel secure. This is common sense, Mrs. Atwell said, and the nations say that when a practical decision on security is reached they are willing to go forward on a constructive program towards peace. We are not to attend the security conference in March because it is our attitude to withdraw from questions which we consider political matters concerning the European nations.

Taking up the meeting of the council of the league of nations, Mrs. Atwell said this was a most important meeting and she gave a clear description of the situation between Poland and Lithuania over the ownership of the city of Vilma and of the feeling between Germany and Poland over what is called the "Polish corridor" through Germany to the free city of Dantzig to give Poland access to the sea. The whole question might be settled by letting Poland take the Lithuanian city of Memel as its seaport which would do away with the "Polish corridor" through Germany.

Mrs. Atwell commented that the return of Prince Carol to the throne of Rumania now seems less likely than ever. The French look upon him as a "poor stick" because he would not seize the dramatic opportunity which fate put in his way to make a return to claim the Rumanian throne.

Coming to a discussion of the convening of the 70th congress at Washington, Mrs. Atwell spoke of the party division in the senate which has 55 republicans and 57 democrats, but there are seven and possibly nine insurgent republicans. If one of these insurgents should vote with the democrats, Vice President Dawes would have to vote to decide the time and Dawes doesn't want to be obliged to vote any oftener than he can help because he is a presidential candidate, Mrs. Atwell said, although he says he isn't.

Mrs. Atwell spoke of the contest over the seating of Vare of Pennsylvania and Smith of Illinois in the senate and then spoke of several points in the message of President Coolidge. For one thing, she said that the president always backs up his cabinet heads and he is supporting Secretary Mellon in his recommendation for a tax reduction of $225,000,000.

Mrs. Atwell closed by calling particular attention to the proposal made by Senator Capper that this government declare it to be the fundamental policy of the United States not to go to war with any other nation before trying to effect a settlement by arbitration, and also defining the aggressor nation as one which goes to war without arbitration. We are in a position to take the moral leadership of the world and make this stand for peace, Mrs. Atwell declared, and this would be a long step along the path that leads ultimately to the peace of the whole world.

GIVES PARENTS INSTRUCTION ON CHILD PSYCHOLOGY

Dr. Ernest Russell, of the Psychiatric Institute of Yale school of Medicine led a most interesting discussion before a large group of mothers, members of the Child Study group of the Woman's City club, on Monday evening in the club room of the Wauregan hotel.

Principles can be applied to every child alike. It is the psychological differences of the child an dalso of the parents which make the variations. Usually the results of a child's training fall back on the parents. When questioned as to how they wish their child raised parents say to a self-sufficient citizen. Of course good citizens occasionally come from unpurposeful homes. If parents understood psychology they are better able to handle the child.

Parents are divided into several classes. Some say it is nature's way. As a rule, these children do not make good, they need guidance. Others raise children for their own pleasure—or displeasure. A third group of parents are too protective, such children developing a morbid fear of death and disaster. A fourth group wish the children to grow up like themselves—some will be good and some bad. A dangerous group is one where the parents know too much about handling children. They have studied child psychology, read all articles on rearing children and their verbation to the children is final. They are apt to make facts fit theories. Another group is too idealistic for every day living. Other parents have their emotional difficulties, perhaps as to health and children being such good imitators develop their own imaginary ailments. A last group is those where there is a division of authority and the children too quickly learn to work one parent against the other.

A child comes into the world just a little animal with instincts. Later thinking develops but until he is about twenive years of age, this thinging is feeling. Reproval brings repression, so it is best to reprove as the child thinks or feels, such as a rap on the knuckle if he has reached for some forbidden article. When the child reaches the age where he begins to sulk or resent physical punishment then sit down and discuss it with him, but let him give you his views so you can deal with him on his level.

One cannot begin too early to develop a sense of responsibility. Let him have his scheduled duties. Establish good habits from the beginning. If you can develop thinking in a child you will avoid most conflicts. Encourage a child constantly and always satisfy his curiosity.

Psychologists are believing more and more that character and personality are acquired and not constitutional or inherited.

From six to 14 years, one has the greatest difficulties as this is a period of social adaptation. He has to make intellectual as well as emotional contacts. The spiritual side has been dealt with for a long time, the physical for some time and more recently stress is being given to personality.

This talk was followed by a half hour of open discussions, many mothers bring their problems to Dr. Russell for solution.

Senator McLean Introduces Bills

(Special to The Bulletin)

WASHINGTON, Dec. 5—Senator George P. McLean of Connecticut, introduced bills in the United States senate today, including the following:

Bill proposing to pay to James Gillilan of Colchester, the sum of $4,-750.00 due him as salary for services as treasurer of the United States from July 1, 1878 to April 1, 1883.

Bill proposing to grant a pension to Mrs. Sarah B. Torrey of Danielson, widow of Sergeant Henry Clay Torrey, late of Company D, 18th Regiment Connecticut Volunteer Infantry, at the rate of $50.00 per month.

Eastern Connecticut Health

The weekly morbidity report issued by the state department of health for the week ending November 26th, shows the following cases of communicable diseases reported from towns in eastern Connecticut:

Scarlet fever—Groton, 2; New London, 2; Norwich, 3; Preston, 6.

Whooping cough—Groton, 1; Montville, 1; New London, 10; Hebron, 2; Somers, 4; Thompson, 9.

County C. T. A. Director.

John P. Edwards, of St. Mary's T. A. and B. society has been appointed director for New London county by Rev. Robert J. Bowen, president of the Catholic Total Abstinence Union of Connecticut.

NORWICH POULTRY SHOW MAKES FINE DISPLAY

Over 200 birds are on display at the fourth annual poultry show of the Norwich Poultry and Pet Stock Association, Inc., which opened Tuesday in the rooms over The Princess Shop, No. 205 Main street. The show, which will continue today (Wednesday) and come to a close Thursday night at 10 o'clock, is being held in the premises formerly occupied by Preston Bros. This year's show is fully as large as any of the previous exhibitions and is of better quality. A number of high class birds are to be seen and this year there are several new breeds which are attracting considerable attention from poultry fanciers and others interested in poultry.

Tuesday was judging day and competition was keen in nearly all of the numerous classes. The official judge, Paul P. Ives, Guilford, Conn., put in a busy day judging the various entries. The judging was by comparison and under the rules prescribed by the American Poultry association. One of the most interesting features of the show this year is an exhibition of Turkens which are a cross between fowls and turkeys. The female of the cross breed has a bare neck. Another freak exhibit is that entered by Frank Fitch. These birds have no tails. Carl Ricker has a unique exhibit in the singing Rhode Island Red cockrel. The largest entry at the show is owned by the Gem Poultry yards.

Included in the numerous entries are black langshans, barred Plymouth Rocks, red and white Wyandottes, Japanese bantams, buff Cochins, blue Andulasians, Leghorns, black Minorcas, white crested black Polish, light and dark Brahmas, Jersey black giants and other breeds. There are also to be seen rabbits, ducks, geese and pigeons.

There is an attractive exhibit of Buckeye incubators and brooders, and a full line of poultry and pet stock supplies by Roy Clark, the well known Norwich dealer. Mr. Clark is also showing an exhibit of alligators which he recentlyireceived from Florida and gold fish from Japan.

P. J. Desmond is the show superintendent this year and George Wilson is assistant superintendent. The officers of the association follow:

President, Frank E. Fitch; vice president, H. E. Carpenter; secretary, Carl A. Ricker; treasurer, Christopher Barry; assistant secretary, Byron J. Frink; auditors, E. F. Griffith, Byron J. Frink; directors, W. W. Waters, F. E. Waters, J. A. Monroe, B. F. Brewster, James L. Tourtellotte.

The exhibitors are as follows:

Eddie Pinsky, Old Mystic; Robert F. Jones, Norwich; John Curry, Yantic; F. E. Waters, Norwich; Charles Mousse, North Stonington; L. L. Hamilton, Norwich; Wm. Ibbison, Norwich; Mrs. Wm. Ibbison, Norwich; E. F. Griffith, Norwich; Miss F. J. Browning, Norwich Town; W. W. Waters, Norwich Town; W. W. Waters, Jr., Norwich Town; C. B. Willard, Groton; J. E. Young, Westerly, R. I.; George L. Stillman, Westerly, R. I.; Edmond E. Powers, Holden Center; Peter Christensen, Hanover; Thomas Fowler, Lebanon; Christopher Barry, Norwich; B. J. Frink, Norwich; Harold Frink, Norwich; C. A. Ricker, Norwich Town; M. J. Farrell, Norwich; Mrs. G. M. Wilson and George M. Wilson, Bozrahville; Miss Ella C. Lester, Norwich; Miss Eva Ellis, Willimantic; P. J. Desmond, Norwich; E. W. Manwaring, Waterford; Roy Carpenter, Norwich; Henry Durr, Norwich; C. A. Rathbone, Norwich; H. E. Carpenter, Norwich; J. Handleman, Norwich.

ADDRESSED LEAGUE OF NORWICH WOMEN VOTERS

Mrs. Florence L. C. Kitchelt of New Haven, was the speaker at the regular monthly meeting of the Norwich League of Women Voters held Tuesday afternoon in Slater hall annex. Mrs. Kitchelt's talk which was given in a most delightfully informal manner was on the Congress of the World. She is executive director of the Connecticut Branch League of Nations Non Partisan association and she is also a director of Connecticut League of Women Voters. Mrs. Kitchelt began her talk by giving, as she expressed it, a bird's eye view of some of the countries of the league of nations which she visited last summer, including Spain, the Balkan countries and central Europe. She gave the reasons for Spain's withdrawal from the league of nations. Her impressions of Turkey were most interesting and especially of the non-sectarian American college at Constantinople. Bulgaria she described as a rather poor and typically peasant country. Owing to the devastations by wars there is not much left to Belgrade that is old or beautiful but in Budapest Mrs. Kitchelt found her most beautiful city. She spoke of Hungary as being about one third the size before the war. Her descriptions of Geneva as an international capitol were interesting and her explanation of the league of nations with its 55 members settling their problems at a round table was most instructive. Mrs. Kitchelt spoke of the navy as machinery of war and the league as machinery for peace. There are from eight to ten women delegates. Each country is entitled to one vote but to more than one delegate, and voting on all except routine business must be unanimous. Among the dramatic events of the last assembly of the league of nations was the announcement of the gift of a library and new headquarters from American citizens, the fact that the delegate from Germany was authorized by his country to sign the optional clause of the covenant, which obligates a country to come before the assembly with any international question and abide by the decision of the assembly. There are very few of the countries who have signed this clause, and last the Polish resolutions. In concluding Mrs. Kitchelt gave reasons why the United States should join the league of nations.

Other speakers of the afternoon were Mrs. Edwin W. Higgins, Mrs. Charlotte Perkins Gilman who recited a poem of her own composition entitled Pikers, which appeared in the Times at the time the United States was considering the league of nations, and Mrs. William A. Norton who has recently returned from the convention in St. Louis of the World Alliance of International Friendship through the churches.

Miss Audrey Gernon, president of the Norwich League of Women Voters, announced that at the January meeting the members would have the pleasure of hearing Mrs. Charlotte Perkins Gilman on "Things We Ought to Know."

"Y" WOMAN'S AUXILIARY HELD DECEMBER MEETING

The board of the Woman's Auxiliary of the Y. M. C. A. met for luncheon at noon Tuesday at the Y building, Mrs. Samuel E. Smiley and Mrs. A. M. Thompson being hostesses. In the business session, the president, Mrs. H. D. Johnson presided.

At three in the afternoon the first open meeting of the season was held at the home of Mrs. Charles W. Prentice, 185 Washington street, with a large attendance. Mrs. Johnson opened the business meeting and the devotional exercises were conducted by General Secretary Edwin Hill. Reports were given by the secretary and the treasurer and the chairmen of committees.

After the business meeting an unusually enjoyable programme was given, comprising piano solos by Mrs. E. C. Dunbar, vocal solos by Mrs. Olive Adams Potter ,and reading by Miss Maizie Caruthers from her original Christmas poems. Tea and wafers were served, Mrs. Johnson and Mrs. F. W. Cary pouring, assisted by several young women.

TWO TAFTVILLE MEN PAY IN FEDERAL COURT

With United States Distict Judge Edwin S. Thomas presiding, the December term of the federal court was opened in Hartford Tuesday.

Arment LeFebre of Taftville, pleading guilty to possession and manufacture of liquor on October 26, was fined $350. One pint of whiskey and 193 gallons of home brew beer were found in the basement under his lunchroom and bar.

David Rynne, alias Killourky, of Hamden, was fined $500 on each of three counts, a total of $1,500, when he pleaded guilty to possession, manufacturing and possession of materials for manufacturing. Federal agents watched the place for days as the brewing plant was being assembled, and raided the place before the first brew was shipped out.

Mathias Lavigne, of Taftville, who on October 24 was arrested while transporting thirty cases of beer in an old auto, was fined $200 without costs. The court was told Lavigne has a large family and had always been a hard-working man.

Joseph Arnold, proprietor of the Enfield inn had a considerable quantity of liquor in his place when the inn was raided November 21. He pleaded guilty to possession of liquor and was fined $400.

FATHER-SON BANQUET PROMISES BIG EVENT

Plans are complete for what promises to be a banner affair with the father and son banquets Friday evening and already the reservations are the largest recorded at the corresponding date in any year. The band, glee club and red fire will be added attractions this year.

Every dad and son will want to be present at the supper tables when the toastmasters call the groups to order in the three meeting places, Park Congregational parish house; Community house and Trinity Methodist church. All groups will assemble at the Y. M. C. A. following the supper program, for a band concert, selections by the glee club and an address by Hon. Arthur M. Brown.

The following churches announce the ticket sale to date:

Norwich Town Congregational 12, Norwich Town Methodist 2, Park Congregational 40, First Baptist 10, Trinity Episcopal 6, Trinity Methodist 47, Greeneville Congregational 14, St. Andrew's Episcopal 4, Baltic Methodist 4, Taftville Congregational 8, United Congregational 26, Central Baptist 59, Universalist 2, Christ Episcopal 2.

It is expected that the total will reach the 300 mark before Friday morning. Places will not be provided for more than this number.

CLEARED STATE ROAD AFTER THE SNOWFALL

Connecticut's first snowfall of the year, varying in depth in various sections of the state from one to four inches, found the state highway department in readiness to meet the demands of the situation. According to an announcement made by Highway Commissioner John A. Macdonald, Connecticut's entire trunk line system was clear of snow by noon Monday. Most of the important trunk line highways, however, had been cleared by early morning and those who found it necessary to make use of the highways in going to work found their progress unimpeded by the snowfall.

Commissioner Macdonald in anticipation of an early fall of snow issued orders sometime ago to all division engineers and foremen to put their snow fighting equipment into condition. Although the first snowfall came after a month of warm and rainy weather and was hardly expected, all of the trucks, snowplows, and highway brushes of the department were in readiness to meet the situation.

ENGAGEMENT IS ANNOUNCED AT FAREWELL SUPPER

Sunday evening at the home of Mr. and Mrs. George E. Disque of 50 Hedge avenue a farewell supper was given in honor of Paul Giverdon who is to sail this week for a three months' visit with his relatives in Germany and France.

During the evening Mr. and Mrs. Disque announced the engagement of their daughter, Virginia, to Mr. Giverdon.

FOR SALE—One Wilton rug, 8-3x10-6. Call 896-2. dec7 4t

TO RENT—Furnished room. Telephone 132. dec7 4t

RADIO

AMONG FEATURED PROGRAMS

Wednesday, Dec. 7

11.00—Farm Bureau Convention, Gen. Pershing—WJZ, 15 stations.
7.30—Soconyans with Van and Schenck—WEAF, 7 stations.
8.00—National Musicalites—WEAF, 7 stations.
8.00—Champion Sparkers—WJZ, 8 stations.
9.00—Ipana Troubadours—WEAF, 20 stations.
9.00—Soloists, String Trio, Harmonium—WJZ, 8 stations.
9.00—Kolster Hour—WOR, 14 stations.
9.30—"As the Wind Blows"—WJZ, 4 stations.
10.00—Columbia Phonograph Hour—WOR, 14 stations.
10.30—Opera, "Der Freischutz"—WEAF, 7 stations.
11.30—Hotel Manger Orchestra—WEAF, 4 stations.
12.00—The Vagabonds—KGO, 5 stations.

492—WEAF—610

6.45 a. m.—Tower exercises.
8.00 a. m.—The Roaring Lyons.
8.15 a. m.—Federation devotions.
8.30 a. m.—Cheerio, talk, music.
10.00 a. m.—Crocker Service Talk.
11.15 a. m.—To be announced.
11.30 a. m.—Overscraft Talks, Anne Adams.
11.45 a. m.—To be announced.
12.00 m.—Market and weather reports.
12.15—Rolfe's Palais D'Or orchestra.
4.00—Holiday Entertainment, Grace Smith.
4.15—Manhattan Trio.
4.45—Express Yourself, Dagmar Perkins.
5.00—Plantation orchestra.
6.00—Waldorf-Astoria music.
7.00—Synagogue services, Rabbi Isidor Signer, Civic Pride.
7.30—Soconyans, Van and Schenck.
8.00—National Musicalities.
8.30—Aeolian recital: Irene Scharrer piano, Micha Welsbord, violin.
9.00—Howard time; Ipano Troubadours
9.30—Goodrich Zipper Orchestra; Silvertown Quartet.
10.30—Opera Der Freischutz.
11.30—Manger orchestra.

455—WJZ—660

11.00 a. m.—Address by General John J. Pershing at Farm Bureau Federation in Chicago.
1.00—Astor orchestra.
2.00—Weather, menu, talk.
2.30—Health talk.
3.45—Wallpaper, A. Louise Fillebroun.
4.30—Manhattan Trio.
5.30—Market quotations.
5.35—Financial summary.
5.40—Cotton Exchange quotations.
5.50—Agricultural reports.
6.00—Mediterranean orchestra.
6.30—Jeddo Highlanders.
7.00—Longines time; Savoy orchestra.
7.25—Talk, John B. Kennedy.
7.30—Savoy orchestra.
7.45—Political Situation, F. W. Wile.
8.00—Champion Sparkers.
8.30—Forester's musicale.
9.00—Norma Gregg and James Haupt, string trio.
9.30—Vocal quartet.
10.00—Longines time, Breyer hour.

422—WOR—710

6.45 a. m.—Gym classes.
8.00 a. m.—News.
10.00 a. m.—Alfred W. McCann.
2.30—Bob Schafer, baritone.
2.50—Dare, Fashion Letter.
3.00—Sessions Chimes, Nichols Trio.
3.30—Roaland orchestra.
6.15—Leroy Montesanto, tenor.
6.25—Intuk the Eskimo.
6.30—Maid-Rite program.
7.00—Commodore Ensemble.
8.00—Chimes, Corby hour.
9.00—Kolster radio hour.
10.00—Columbia Phonograph hour.
11.00—News bulletins.
11.05—Weather, Villa Venice orchestra.

333—WBZ—900

6.50—Newspaper nights.
7.00—Statler orchestra.
7.30—Nature League.
8.00—Same as WJZ, MacDowell Trio.
10.05—Novels by Prof. R. E. Rogers.
10.30—Newcomb's orchestra.
11.00—Weather.

535—WTIC—560

7.30—Same as WEAF.
8.00—Ask Me Another.
8.30—Same as WEAF.
9.00—Ayers Soda Music Makers.
9.30—Bassett Pianologue.
10.00—Science talk.
10.30—Artist recital.
10.30—Bond dance music.
11.00—News, weather.

517—WTAG—580

7.30—Same as WEAF.
8.00—Weather.
8.05—Studio program.
8.30—Name Hunters.
9.00—Time, Butter & Egg Boys.
9.30—Same as WEAF.
10.30—News bulletin.

308—WCSH—890

6.10—Weather announcements.
6.15—Lost ads, news.
6.30—Farm feature.
6.45—Maine talk.
9.30—Same as WEAF.

454—WJAR—620

7.25—Weather.
7.30—Same as WEAF.
8.30—Talk, music.
9.00—Same as WEAF.

273—WFG—1100

8.00—Chelsea Concert orchestra.
8.40—Clark's Tours.
9.30—International Serenaders.
10.00—Studio program.
11.00—Dance orchestra.

266—WICC—1130

7.00—U. S. weather forecast.
7.30—Harding High school orchestra.
8.00—Dept. Agriculture talk.
8.15—Studio program.
9.00—Popular songs.
10.00—Correct time.

280—WGY—790

6.30—Agricultural program.
7.15—Ollie Yetru, piano.
7.30—Same as WEAF.
8.00—Remington band.
9.00—Time, same as EAF.
10.00—Orchestra.

360—WEEI—820

6.35—News, highway bulletin.
6.45—Brother Club.
7.30—Van and Schenck.
8.00—Evolution—Kirtle Mather.
8.20—Sports, Frank Ryan.
8.30—Same as WEAF.
10.30—Cruising the Air.
10.35—News organ.
11.10—Weather.

316—KDKA—950

4.00—Time, weather reports.
5.00—Time, markets.
5.55—Theatr cal calendar.
6.00—Time, Westinghouse band.

Picture Framing

Now is the time to have your Photographs and Prints framed. A picture as a Christmas gift is always acceptable.

GIFTS

You will find here a perfect treasure Isle of Gifts, varied beyond number. There is a delightful gift for every discriminating person, a wealth of suggestions are yours to choose from, including Pictures, Mottoes, Brass, Silverware, Fancy China and Glassware.

CHRISTMAS CARDS

A large assortment now on display, priced from 3c to 5c; also boxed cards from 35c to $1.00. An early selection is advisable.

THE BUTTS ART & GIFT SHOP

60 BROADWAY

Telephone Norwich, Conn.

BEFORE BUYING

"Her" Gift

Be Sure to See Our SELECTIONS

**"IT WILL PLEASE H

PROSPECTS BRIGHT AT STORRS FOR FAST AGGIE TEAM IN 1928

(Special to The Bulletin.)

STORRS, Conn., Dec. 6—Prospects for a strong Connecticut Aggie football eleven in 1928 are considered bright here at Storrs for only three regulars from the powerful team of the past season will be graduated next June. Taking the entire varsity squad as a whole, and it was the largest one in the history of C. A. C. football, only five letter men will be lost, if regulars and substitutes both are counted.

These five men are Captain Willard Eddy of Simsbury, halfback; Carl Geissler of Abington, center; Howard Kennedy of Mount Carmel, end; Samuel Dorrance of Plainfield, tackle; and Arthur Bergren of East Hartford, guard. The first three named were regulars.

Coach Summer A. Dole will have no less than 15 letter men available for his 1928 varsity when practice gets under way next September, barring of course the ever possible source of loss from scholastic difficulties and withdrawals from college. This constitutes the greatest number of veteran letter men ever to be found in the sophomore and junior classes at C. A. C. in any one year. Seven of this group are juniors, and eight are sophomores.

If Dole wanted to select a tentative Aggie eleven today that could be used against Wesleyan when Connecticut's 1928 grid season will open here Oct. 6, he would first of all find it difficult to decide on his best quartet to perform behind the line. Arthur "Pop" Williams of Danielson would of course be chosen for one of the halfback positions, but the other would be a toss-up between Ray Ryan of New Haven, and Bob Groat of Niles, Michigan, both of whom are sophomores, and star ball carriers. At fullback Rhear Flydal of Hartford, another soph, is available, and Ryan can also be used at that post. At quarterback, Dole has a choice of the veteran Bill Knaut '29 of New Haven, a vicious tackler and splendid interferer, or Gene Laporeacu '30 of Hartford. These six men are all good backs, and their combined ability is above the average of the usual Aggie backfield squad of past seasons.

Dole will have practically the same line ready for service another year. John Stangle '30 of East Hartford, who played regularly at center in the last part of the season after Geissler was injured, still has two more seasons of varsity competition ahead of him. A fine trio of veteran guards will be on hand in Ed. Colasuonto '29 of Stratford, Marty Gilman '29 of Norwich, and Dick Rudkess '30 of Hartford. There is also available an equally fine trio of tackles in Captain-elect Andy Sayers '29 of Hartford, Kenneth Wilson '29 of Springfield, Mass., and Corwin Hawkins '30 of Hartford. Henry Schildgren '29 of Naugatuck, a regular end for two seasons is still available, and Seraphino Tombari '30 of Norwich, who started several games last season will also be on hand. John Callahan '29 of Revere, Mass., a letter man in 1926, is another available end candidate.

With Callahan included, there are ten letter men available among the candidates for the line of the 1928 eleven, and this is one of the most encouraging aspects of the whole situation. No team can win without a strong forward wall, and to have the past season's group of forwards return practically intact means Connecticut will have a strong front next year. In the past season, the Aggie line played its best game of the year against a superior Boston college eleven, playing a strong defensive game throughout.

In addition to the 15 letter men mentioned, there are also several other valuable players among the juniors and sophomores at C. A. C., some of whom are due to "come through" another year. They did not play enough in the past season to make a letter, but they did show form and dash enough to indicate they will be a factor in the fight for permanent positions in 1928. Four backs in particular should be mentioned and they are Walter Aschenback '29 of Hartford; Johnny Powers '28 of South Manchester; Arthur Haversatt '28 of Seymour; and Harold Christen '30 of Greenwich. Of the first three named, Haversatt has shown the most promise, and his speed has enabled him to break away for gains time and again as he has played this fall. If he can show a like ability defensively, especially against forward passes, he will certainly see plenty of action another year. Christen, who has two more years of varsity competition, gives every promise of developing into a valuable player. He is light but fast, tackles well, and works hard to carry out his assignment on every play. In the line, Ralph Peck '29 of Cheshire and John Goebel '30 of New Haven, both 2nd and candidates, showed considerable promise and look like real varsity timber.

No mention has been made of members of the 1927 fresh eleven who will of course be available for the varsity next fall. The yearlings had only a fair season at Storrs this year, yet it seems likely that several of their number will develop into at least good varsity reserve material next fall, and some of the them may even win a regular position in spite of the stiff competition expected.

DANIELSON TOWNERS TAKE CLOSE GAME FROM MAPLEVILLE

(Special to The Bulletin)

DANIELSON, Dec. 6—The Danielson Town team won a hard fought game of basketball by defeating the Mapleville A. C. C. of R. I., yesterday by the score of 29-25 in one of the most exciting games played on the Mapleville floor this year.

The game was a thriller from the very first sound of the whistle and it could easily be seen that the Mapleville team, which was no other than the famous Pawtucket Tigers representing Mapleville, was out for real business.

At the end of the half the Mapleville team held the lead, the score being 15 to 11.

The second half was when the real fun commenced as the score was soon 15 all, with both teams going at top speed. With about 10 minutes to play Armington shot a beautiful basket followed by 2 sensational shots by Schofield, putting Danielson in the lead of which they held for the rest of the game.

Keech, Poirier and Godreau played a great defense game for Danielson while Daubert and Moore starred for Mapleville.

The score:

Mapleville	G.	F.	Tl.
Moore rf	4	0	8
Jaubert lf	4	0	8
Connelly lf	0	0	0
Carroll c	2	0	4
Develin rg	1	0	2
T. Glancy lg	1	1	3
	12	1	25

Danielson	G.	F.	Tl.
Keech rf	1	2	4
Schofield lf	5	1	11
Armington c	4	0	8
Poirier rg	0	0	0
Godreau lg	3	0	6
	13	3	29

PUTNAM GIRLS FIVE EIGHT GAME SCHEDULE

(Special to The Bulletin)

PUTNAM, Dec. 6—Miss Barber and Miss Judkins, teachers at the Putnam high school have taken charge of the basketball teams of girls who are hard at work preparing for their first game which will be on December 21. The list of lettermen who reported for the games is as follows: Captain Morey, Cartier and Smith. The candidates are the following girls: Bonin, Kent, Bove, Covell, Ames, Hurdman, Carpenter, Gildard, Payne, Dean, Johnson, Benoit, Potter and Kolat.

The following is the schedule of games for the season of 1927-1928:

December 21, 1927. Alumni game.
January 6, 1928, Windham at Putnam.
January 13, Woodstock at Putnam.
January 18, Plainfield at Plainfield.
January 23, Woodstock at Putnam.
February 10, Plainfield at Putnam.
February 17, Windham at Windham.
February 23, Storrs at Storrs.

WESLEYAN MERMEN HAVE STIFF AQUATIC SCHEDULE

MIDDLETOWN, Dec. 6—(AP)—The Wesleyan university swimming team will face a difficult schedule this season. The Cardinal and Black aquatic aggregation will be handicapped by the ineligibility of Gordon, last year's back stroke star. His absence from the team will be felt when Yale comes to Middletown on January 18 in an attempt to beat her own 60-foot tank records established here two years ago.

The 1927-28 Wesleyan swimming schedule as announced today follows:

December 15-16, Interclass meets. January 14, Rensselar Poly institute at Troy. January 18, Yale. January 21, Brown. February 3, Boston university. February 18, Amherst at Amherst February 25, Williams. March 3, Massachusetts Institute of Tech at Cambridge. March 10, New England intercollegiates at Williamstown.

RED SOX TRADE LUNDGREN TO NASHVILLE FOR TAITT

BOSTON, Dec. 6—(AP)—The Red Sox have released to the Nashville club of the Southern Association Dellar Lundgren, right handed pitcher, in part payment for Douglas Taitt, an outfielder, it was announced today. The Boston club already had sent to Nashville as part of the deal Winfield, a pitcher, Knox, a catcher, and Unglaub, an outfielder.

President Bob Quinn of the Red Sox, who is attending the meeting of the National Association of Professional Baseball leagues at Dallas, Tex., notified his office here today that he had completed the deal for Taitt, who will report at the Red Sox training camp in February. Lundgren came to Boston from Birmingham via the draft route two years ago.

CHRISTMAS SWEEPSTAKES AT AETNA OPEN SATURDAY

The annual Christmas bowling sweepstakes at the Aetna alleys starts at noon on Saturday and will continue through to Saturday, Dec. 24, at 4 p. m. when the finals will start. Bowlers have two weeks in which to qualify, the five high qualifiers to roll off in the finals on Christmas eve. Qualifiers are to roll six strings for place and can qualify as often as they please. Five high qualifiers will be posted on the board at the alleys. There will be an entrance fee for tourney and a small charge for each six strings rolled which will go toward the prize money.

TAFTVILLE WHIRLWINDS NOANK TEAM THIS EVENING

The Taftville Whirlwinds play their second game of the season tonight at Parish hall when they clash with the Noank team. Noank is a fast team of youngsters who hold victories over the Rotary club five of New London and other teams in this section of the state. This is the Whirlwinds second game of the season, having beaten the Eagles 29 to 13 in the opener. Manager Burr of the Whirlwinds will send his fastest team against the Noank team tonight, and his lineup will be Durr and Paradis forwards, Adams, center, Raymond, Lavasseur or O. Adams guards. There will be a small admission charge and the Whirlwinds are deserving of the support of the local fans.

BATES ONLY NEWCOMER ON WESLEYAN GRID SLATE

MIDDLETOWN, Conn., Dec. 6—(AP)—Bates college was the only new team to appear on Wesleyan university's football schedule for next season as it was announced today by Manager Earle Spaulding of Glenn Falls, N. Y.

The schedule for 1928 follows:

September 29, Bates. October 6, Connecticut Aggies at Storrs. October 13, Columbia at New York. October 20, Rochester. October 27, Amherst. November 3, Trinity at Hartford. November 10, Williams at Williamstown. November 17, Bowdoin.

CHURCH LEAGUES OPEN SCHEDULES THIS MONTH

A meeting Tuesday evening at the Y. M. C. A. of the two church leagues slated for the Norwich basketball fan this year definitely laid plans for their opening. This innovation in local sport circles will no doubt prove very successful from the moment the schedule starts in about two weeks.

The Senior league with four teams entered plays its opening game Saturday night, Dec. 17, as a preliminary to the Y. M. C. A. Outlaws-Plainfield Buddies clash. The Central Baptist and First Baptist quintets have been selected to open the campaign. The Brothers of Joseph and Trinity Methodist fives are the other teams in the loop.

On Tuesday, Dec. 20 at the Y gym at 5 o'clock, the Junior league will open with the Central Baptist and Park Congregational in one game and the Brothers of Joseph vs. First Baptist in the other tilt. This is a six team league with Trinity Methodist and United Congregational teams completing the roster.

The entire schedule has not been completed as yet but should be done so in a few days.

In their first season no doubt the Church leagues will provide very good basketball for on the lineups of the various teams are plenty of boys with previous experience.

No definite lineups have been announced as yet but a pretty general estimate can be made of those available for the twelve teams in the twin loops and this estimate points favorably towards the success of the affair.

The Y. M. C. A. is sponsoring the league and under its physical instructor, William C. McKean, expects to do great things.

N. B. A. HAS SOLUTION TO DUAL CHAMPIONSHIPS

NEW LONDON, Conn., Dec. 6—(AP)—The probable solution to the dual boxing championship system was forecast tonight by Thomas E. Donohue, of New London, president of the National Boxing association, who declared that for the present he would favor a "championship elimination contest" whereby the holder of the N. B. A. title would meet the New York athletic commission's champion for the world's title in the respective divisions.

Donohue's suggestion will be given a tryout Monday night at Madison Square Garden, when Jimmy Slattery, of Buffalo, the N. B. A. light heavyweight champion will meet Tommy Loughran of Philadelphia, recognized New York title holder, for the world's light heavyweight title.

The winner of the Slattery-Loughran match is scheduled to meet Leo Lomski of Aberdeen, Wash., whom both the N. B. A. and New York authorities recognize as the logical light heavyweight contender.

The N. B. A. also has a plan "in the works" to clean up the flyweight championship tangle. Ernie Jarvis, the English flyweight champion, has been matched to meet Frenchy Belanger, of Toronto, in a 12-round bout for N. B. A. world's flyweight championship in Toronto on December 16. The winner of the Jarvis-Belanger bout will meet Frankie Genaro, of New York city. The eventual winner of the N. B. A. flyweight tourney will be sent against the winner of the Corporal Izzy Schwartz and Newsboy Brown battle for the world's flyweight crown. The Schwartz-Brown bout is being sponsored by the New York commission and is also scheduled for December 16 at Madison Square Garden.

N. T. A. VOTES TO EXPEL LOVELL FOR ILLEGAL RACING

NEW YORK, Dec. 6—(AP)—Appeals were heard by officials of the National Trotting association at the annual meeting of the board of review here today at which one of the most successful seasons in trotting history was reported.

The board voted to expel H. J. Lovell, of West Lebanon, N. H., for racing the bay stallion Carl Gajo, 2:08 1-4, out of its class in a Vermont meeting under the name of H. J. L. The horse was also ruled off the track.

The officials also ruled that the bay geldings Campfire and Waho, whose winning races had been protested because of uncertain identity, had been properly identified and were entitled to their winnings. Change of name fees of $50 were ordered paid by the owners of the bay mare, Addie Worthy, which had been raced as "Unknown" and the black gelding, Dare You, which ran some years ago under the name of "Black King."

Two win race record corrections were made: Dolly's Boy from 2:20 1-4 to 2:24 1-4; Hal Direct from 2:12 1-4 to 2:14 1-4.

Among those present at the meeting were: W. H. Gocher, Hartford, Conn., 3rd vice president and I. R. Morrell, Brunswick, Me., secretary.

GERMAN CHAMPION HALF MILE RUNNER ARRIVES

NEW YORK, Dec. 6—(AP)—Dr. Otto Peltzer, a tall, slim, blond young man of 27 who holds the championship of the world for the half-mile run, arrived on the steamship Berlin today from his native Germany.

"I come to study sport conditions and to see your country," he explained through an interpreter, his gutterals tumbling over one another in eager, excited fashion. It is his first trip to the United States and his English proved just as inadequate as the German of most young college graduates in the United States.

"After six weeks—I might run. Who knows?" He shrugged, smiling when reminded he bears no permit from the German amateur sports governing body which corresponds to the Amateur Athletic union in this country.

AMOS, STAR FULLBACK, SIGNED BY MONTREAL CLUB

MONTREAL, Que., Dec. 6—(AP)—Bill Amos, husky Washington and Jefferson fullback, all-America candidate and a member of the all-eastern football team that plays on the Pacific coast this month, has been signed as a catcher with the Montreal club of the International league.

Acquisition of the college star comprised one of the first two deals of the season announced today by Carlos Ferrar, promoter of the club. Rene Lafayette, a first baseman from the Texas league, also was signed.

JOESTING AND HAWLEY TO JOIN ALL-EASTERN TEAM

WASHINGTON, Pa., Dec. 6—(AP)—Herb Joesting, Minnesota fullback and Albert Hawley, lineman of the Haskell Indian eleven, have agreed to join the eastern college football machine that Coach Andy Kerr of Washington & Jefferson is taking to San Francisco to meet a picked western eleven, Kerr announced here today. Kerr now has received 19 acceptances to invitations sent to grid stars of colleges east of the Rocky Mountains. He is permitted to take a squad of 20 men to the coast for the game on Dec. 26.

"Y" Juniors Beat Newsies

On Tuesday evening at the Y. M. C. A. the "Y" Juniors defeated the Norwich Newsboys in indoor baseball by a score of 12 to 4. The game was a pitching battle between G. Lambert and Shiki. The "Y" team played a fast game with G. McNeil starring. The lineup of the winners was: Angelopoulos c; Stephano c; Lambert p; McNeil 1b; Niedzwski 2b; Falcone 3b; Bowne ss; Archibald cf; Wilmot rf; Pechawlyc lf. James Quinn was scorer.

PLAINFIELD PROS CLASH WITH BOSTON WHIRLWINDS THIS EVENING

(Special to The Bulletin)

PLAINFIELD, Dec. 6—The Plainfield Pros renew their basketball feud with the Boston Whirlwinds at the Community house court here on Wednesday evening. The Whirlwinds are considered one of the strongest teams in New England and boast one of the best records of any basketball team in the east. Their personnel includes some of the best known players in New England and a victory over this quintet is considered an envied honor for any team.

For years the Boston Whirlwinds have been at the top of the basketball heap in New England and although only one of the original Whirlwind team, Fiddle Morley, remains there are four others who can be classed with this veteran of the court. The Whirlwinds played the Plainfield club six games last season as the Plainfield team was considered worthy opponents. The result of the series was that the Boston aggregation won three and Plainfield two while the sixth and most notable game ended in a tie score. Fans who saw this tie game witnessed the best basketball tussle ever staged in the eastern part of the state. The two teams battled for three five-minute overtime periods with the score still deadlocked. Both teams were practically exhausted after the furious playing. Wednesday night's game while not expected to be a duplicate of the record game is expected to be fast and close as the same lineups will clash.

The Whirlwinds will have Crotty and Curtain at forwards with Morton in the pivot position. Morley and Kiley will hold down the guard positions.

Against this formidable array of basketball talent Manager Salisbury will send Dissinger, Normandin, Stavinsky, Bernot and Madden, while Eddie Nichols and Brusso will be held in reserve.

The game will go on at 8 o'clock and will be preceded by a preliminary between the Buddies and the Jewett City All Stars which will be a fast appetizer. Dancing will follow the game.

TWO NEW MARKS SET IN FRATERNAL LEAGUE BOWLING

Everett Peckham, anchor man for the Grotto team in the Fraternal league, hung up new individual marks at the Aetna alleys last night when he knocked off high single and high three string total. His high single was 147 which displaced Sidney of the K. of P. team, who had hung up 141 a few minutes before. Peckham's total was 366. The Grotto team missed high team single by one pin and high team total by four, in the match in which they won two from the Kaceys. The Pythians dropped two games to the Elks. The scores:

K. of C.				
Hamill	86	83	85—	264
Willett	111	101	83—	295
Purdon, Jr.	94	94	104—	292
Crawford	115	94	87—	296
Mara	117	106	106—	329
	523	488	465—	1476

Grotto				
Pickering	89	125	102—	316
Tannar	94	90	96—	280
Kennedy	89	98	82—	269
Randall	105	100	84—	289
Peckham	114	147	105—	366
	491	560	469—	1520

Elks				
Browne	95	96	94—	285
Bamber	102	94	97—	293
Hyman	82	106	91—	279
Pardy	112	92	110—	314
Combies	91	100	110—	301
	482	488	502—	1472

K. of P.				
Budnick	106	86	110—	302
Shaw	93	91	96—	280
Schwartz	96	80	89—	265
Sidney	141	111	105—	357
Swartzburg	102	87	101—	290
	544	455	495—	1494

ACADEMY BRIEFS

Athletics at the Academy and, in fact, at all schools in this section, are, at the present time, enjoying a rest period.

The election of captain, selection of All-teams, etc., have about officially closed the football campaign.

Buck LaCroix should make a fine leader for the 1928 grid machine. He has all the qualities for a stellar captain. He is the first lineman to receive the honor since Johnny Haslam, a center, in 1924. In succeeding years Jim Williams, Ed. Brewer and Jack Marks have held the honor.

The captains in '25 and this year, Williams and Marks, have been lower-middlers or second year students, quite an unusual occurrence when the upper middlers is nearly always the favored one. LaCroix is a member of the latter named class.

Chet Berghinzo, substitute end was chosen on the All-State team of Coach "Jack" Mead of Warren Harding of Bridgeport. Berghinzo put up a nice game against the Presidents.

Among Academy graduates who are candidates for college basketball teams are Marty Gilman '25, for a guard position on Conn. Aggie varsity, Jim Moore '27 for the fresh at that school and Ray Yerrington '27, captain of the first Academy court array, for the freshman quintet at Springfield college.

Johnny Keeley and Young St. Germaine were awarded the cNe, significant of their nice work as cheerleaders the past football season.

The stands at the campus are reported to be in for painting to prepare them for a busy baseball season, when the state champions report.

The basketball team last season had two games in by this date. This year's team, however, is not slated to get away before the holidays. There is little chances of scheduling a scholastic tilt before the first of the year. Last season the Academy filled in with C. F. C., Y. M. H. A., Warriors and other independent teams. Whether any of these teams will appear on this year's slate for warm-ups is not known.

From reports a strong Alumni court team can be gathered this year. It was quite a job a year ago but the one year's work of the team has remedied this.

Harvard and Michigan to Meet

CAMBRIDGE, Mass., Dec. 6—(AP)—Harvard and Michigan will meet in football under a home and home agreement in 1929 and 1930, William J. Bingham, director of athletics at Harvard, announced tonight.

PROMISCUOUS SIGNING OF PLAYERS IS CRITICIZED

DALLAS, Texas, Dec. 6—(AP)—Criticism was levelled at indiscriminate and far-reaching signing of young players by major league clubs in the annual report today of President Mike H. Sexton, at the meeting of the national association of professional baseball clubs.

Mr. Sexton declared present methods and activities of major league scouts have now exceeded anything ever thought of or foreseen by baseball people and warned that unless protective measures were adopted the sources of supply of young players for minor clubs will be destroyed.

"It has now reached the point of a mad scramble to see what scout can first reach the promising youngster in the small college, in high school or on the sand lot," he asserted referring to the activities of major league scouts.

"So extensive has this practice become that it is almost impossible for minors to recruit talent from that source."

Mr. Sexton's report occupied nearly all of the first day's session of the association. Besides expressing apprehensions over numerous complaints by both parties to the major-minor league agreement concerning players, Mr. Sexton recommended definite population limits for various minor league clubs and called to the association's attention the rapidly increasing number of minor league franchises "that are going under the control of major clubs or higher class minor league clubs."

Of the latter condition, Mr. Sexton had no recommendation to make, asserting he was not fully convinced what the ultimate effect will be.

As the first seven years period of operation of the prevailing agreement between the majors and minors reaches a close, the president said he had heard expressions of discontent not confined to a few.

"Before it leads to an open rupture I most earnestly urge both parties to confer in an effort to eliminate some objectionable features," he declared.

EAST SIDERS TAKE TWO GAMES FROM TADPOLES

Tuesday evening at the Elks club the East Siders took the team from Jewett City into camp winning two of the three strings but weakened in the last string when LeClaire came from behind and laying down two perfect strikes in succession broke up the game. The Tadpole Terrors evidently chilled by their trip down along the reaches of the river road could not seem to get warmed up during the early part of the game, but showed in the last string that they are a fighting outfit and one to be reckoned with. Jewett City lacked the service of two of their good rollers and the East Side were without the service of one member. Although the East Side team has offered the service of their missing member to the other teams in the league they have yet to receive any offer so the chances are that they will release him unconditionally.

Following is the box score:

East Side.				
Pedace	89	81	81—	251
Riley	88	85	88—	261
Millez	94	92	78—	264
Risley	85	85	85—	255
Barber	74	100	90—	254
	430	443	422—	1295

Jewett City.				
Boucher	84	90	87—	261
Dudkowski	87	88	100—	275
LeClaire	83	79	110—	272
Jodoin	80	80	80—	240
Twomey	85	85	85—	255
	419	422	462—	1303

The Travis Memorial Trophy

NEW YORK, Dec. 6—(AP)—The memory of Walter J. Travis, "grand old man" of golf, is to be perpetuated by an anonymously donated $10,000 trophy to be awarded annually to the winner of the national amateur championship tournament of golf club champions, the first of which is to be held at St. Augustine, Fla., January 4 to 8, 1928. The tournament committee announced its acceptance of the gift today.

STAFFORD SPRINGS

CATHOLIC DAUGHTERS PLANNING STUDY CLUB

STAFFORD SPRINGS, Dec. 6—At a meeting of the Catholic Daughters of America, held at the Knights of Columbus hall Monday evening, officers were elected as follows: Grand regent, Gladys Houle; vice grand regent, Mrs. Margaret Hanley; prophetess, Agnes Geary; lecturer, Mrs. Eva Greaves; historian, Helen Fagan; financial secretary, Mrs. Rose Delmonico; treasurer, Irene Quinley; monitor, Mary Fitzpatrick; sentinel, Margaret Foley; organist, Helen Fletcher; trustees, Mrs. Mary Roberts, Mrs. Gertrude McCormick.

The Catholic Daughters are organizing a Study club along the lines prepared by the National Catholic Welfare conference at Washington, D. C. The club will be open to all Catholic women whether members of the local organization or not. Miss Nellie Fagan, Miss Irene Quinley, Miss Mary Fitzpatrick and Gladys Houle have the project in charge.

Frank Ricj has bought a tract of land in the north part of the town from Arthur D. Bramble of Palmer, Mass.

James J. McDermett of Warehouse Point paid a fine of $5 and costs, imposed by Deputy Judge Tuft in the borough court Tuesday, for hunting on the property of Miss Helen Rollinson, of Willington, without permision. The fine and costs amounted to $16.27.

Freeman F. Patten and William H. Heald were in Ware, Mass., on business Tuesday.

Bernard Katzowitz, 11, son of Mr. and Mrs. Samuel Katzowitz, formerly of Stafford Springs, now of New York, died Sunday night, following an operation for appendicitis.

NORTH STERLING

Robert Spooner has secured work in the laboratory at Jewett City.

Mr. and Mrs. Henry H. Crowell visited friends in Pawtucket the past week.

Providence truck have been here taking loads of Christmas trees to that city. It is reported they do not always pay for the trees taken.

Mr. and Mrs. Clinton Coles of Jewett City were recent visitors with Mr. and Mrs. H. H. Crowell.

John Shippee and family of Sterling were recent visitors at W. R. Spooner's.

G. F. Pierce, Jr., and family, Ray Smith and family and Byron Place and family spent Friday evening at H. H. Crowell's and enjoyed his moving pictures of a trip to California and return.

Wilbur Benway and family and Lee Austin of Norwich Falls spent the week-end at W. R. Spooner's.

George Newcomb has gone to Florida to spend the winter.

Miss Mildred Pierce entertained Miss Venessa Round of Foster Centre Friday and they attended the senior play in Danielson.

SOUTH KILLINGLY

Members of several local families were in East Killingly Saturday night to attend a dance.

J. W. Whipple of Pomfret and A. E. Hall were in North Foster on business Saturday.

Francis Coffey has entered the employ of the Standard Oil Co. in the Danielson office.

Henry Adams has installed a milking machine.

Iva Cole has returned to her home from a visit with Providence relatives.

A number of local residents were in Danielson Friday evening to attend the play given by the senior class of K. H. S.

Henry Knight of Danielson visited friends here Sunday.

A new family with several children of school age has moved to the Tilenda place.

William Potter, Myra Spaulding and Ada Spaulding of Auburn spent Sunday at Spaulding cottage.

A. E. Hall and Francis Coffey attended the friendly night and banquet of the Men's club in Danielson Tuesday evening.

The Kitadini Camp Fire girls held a meeting Wednesday afternoon. A feature was supper cooked in camp style which was much enjoyed by the girls. Plans were made for a Christmas sale.

The sleet and snow storm which came late Sunday afternoon sent automobile drivers scurrying to hunt up tire chains.

Some local people are at work on Christmas greens which find a ready market at this season.

EKONK

(Sterling Hill)

Miss Lena Sayles has been visiting her sister in Norwich.

Mrs. Edwin S. Gallup and son Arthur were callers in Danielson Friday.

Reginald and Dwight Cory have been ill for a few days.

Mr. and Mrs. Frank Mitchell of Norwich were visitors at Helen Sayles' Sunday.

The Ladies' Aid society of Sterling Hill met Tuesday in the vestry and tied two comforters. They also entertained the members of Moosup Ladies' Aid society and the meeting proved very enjoyable. Refreshments were served.

When the six-church conference met last week with Ekonk Congregational church, there was a good attendance. The speakers were Rev. Mr. Barnes of Montville and Rev. E. P. Ayer. The organist was Mrs. John W. Gallup of Danielson. Dinner was served in Grange Hall.

The Sunday school is planning for an entertainment and tree at Christmas time.

John E. Tanner and Charles A. Tanner attended a milk meeting in Providence Wednesday.

A severe storm of hail and rain visited this section Sunday night.

Edwin S. Gallup and daughter Evelyn spent Thursday evening with Mrs. Charles Tanner.

PRESTON

Miss Winifred Burdick picked 56 dandelions recently on the Burdick lawn.

The Baptist Ladies Aid society met Thursday for an all day session at the church. The day was spent sewing and quilts were tied. A splendid dinner was served at noon.

The Busy Bees met Saturday afternoon with Mrs. Nathan Hall. The girls worked on Christmas bags.

The World Wide Guild is to meet with Miss Elizabeth Vallier Wednesday evening.

The Congregational Ladies' Aid Society met at the church Wednesday afternoon to tie quilts. Supper was served.

At the C. E. meeting Sunday evening the newly elected officers were installed by Miss Jessie Hyde of the Norwich Town Congregational church.

ANNOUNCEMENTS

Set For X'mas Pictures Now

According to Miss Belle Rathbone local photographer at 161 Main street, there is yet time to have your picture taken and properly finished so that you can give them to your relatives and friends for X'mas.

People receiving a photograph for X'mas place this above other gifts, as it lasts for an indefinite period and brings pleasure and joy to them for years, while an ordinary present that any one may buy, is soon forgotten.

Miss Rathbone has been engaged in the photography business in Norwich for a number of years and naturally being deeply interested in the business from the start, she learned not only by actual experience, but has studied the business constantly, and has attended some of the finest schools in the East, where good photography is taught, thereby keeping up with the times in her profession.

So it is safe to say that with Miss Rathbone's years of experience in photography that a person having their picture taken in her studio, can feel assured that it will not be "just a picture," but one that is perfect in every detail.

At this modern studio may be found a select assortment of hand carved swing frames in various sizes to suit the most discriminating taste.

Organ and Song Recital

An organ and song recital is to comprise the program for the Woman's league of the Central Baptist church Friday evening with Miss Louise Fuller at the organ, Treffly Morin baritone soloist, and Mrs. Morin accompanist.

There will be no admission fee and no collection taken.

The program is as follows:—

Gloria in Excelsis, (from Mass 2.) Mozart

Miss Fuller

Recitative—For Behold, Darkness Shall Cover the Earth

Aria—The People that Walked in Darkness.—Handel (from "Messiah")

Mr. Morin

Andante—From Symphonie Pathetique—Techaikowsky

In Moonlight ..... Kinder

Toccata—From Symphonie V ..... Widor

Miss Fuller

Paper—Hymns and Hymn-Tunes ....

.....Mrs. H. L. Richardson

Where'er You Walk ..... Handel

Nazareth ..... Gounod

Mr. Morin

Yale Puppeteers Coming

In regard to the marionette production which the Yale Puppeteers are to present at Slater hall on Tuesday, Jan. 13 at 4 and 8 p. m., it is of interest to know that this is the work of three Yale university students who have largely paid the expenses of their education by this unique means. For the past five years they have worked intermittently at puppet. They have played more than 200 performances in leading centers of New England and the Adirondacks. They travel in a Ford truck with all their puppets and stage equipment—true vagabonding Thespians. They sail to Europe after Christmas for six months of research and study in the home of puppetry and hope to establish a permanent repertory theatre for marionettes in America, which shall rival those of Italy and Bavaria.

ANNOUNCEMENTS

Breed Theatre

"Venus of Venice," which is declared to be Constance Talmadge's outstanding success will be shown at the Breed theater today and Thursday as the main attraction of a double feature bill.

Imagine Constance Talmadge as a quick-witted, light-figured, daring, thoroughly lovable little madcap thieving among the gondolas in Venetian canals, because she knows no better existence; and stealing her way into the heart of a handsome American artist who already has a fiance unwilling to give him up. Such is her role in "Venus of Venice," which was produced on an elaborate scale by Joseph M. Schenck for First National release and directed by Marshall Neilan, with Antonio Moreno as the American artist in the leading male role opposite Miss Talmadge. The story is a screen original by Wallace Smith.

While "The Flying U Ranch," the second feature on this bill is a title known to millions of readers throughout the country, few persons realize that it actually exists as one of the largest ranches in Montana. Partly because of this wide renown, Tom Tyler chose it as the name and basis of his first picture as FBO's "ace" western star.

"The Flying U Ranch" is a famous story by B. M. Bower, author of "Chip of the Flying U," and the cast includes Frankie Darow, Nora Lane, Beans the dog and many well-known players.

The Grocery Store

An interesting fight for supremacy is on in New England between the individual grocers and the chain stores. Statistics show that, at the present time, the individual grocers outnumber the units of the chain stores three to one, and yet do only about fifty per cent of the business. It is a case of the survival of the fittest, with the chain stores seemingly having the advantage. But let us see how this actually works out.

Until about a year ago the future was looking rather smoky to the individual grocer. At that time, however, a wholesale grocery firm in Cambridge, serving more than 10,000 individual grocers in New England through branches in New Bedford, Springfield, Fitchburg and Portsmouth, N. H., appeared suddenly on the scene to champion the cause of the individual grocers. This wholesale concern could see no reason why, with its large fleets of motor trucks, plenty of ready cash, and a potential buying power equal to that of the chain stores, it could not go further than merely to serve its individual grocers. And it did.

The wholesale concern conceived a cooperative plan, taxing its grocers a few dollars a month, and itself contributing a like amount, which has enabled it to provide the service with astounding results. First, it has given its grocers the benefits of carload-lot prices plus a small charge for delivery; newspaper advertising announcing weekly, cut-price sales of both staple and fancy goods; a monthly house-organ, containing a budget of useful information; weekly bulletins; posters for windows; and interior, price-card displays.

Several thousand individual grocers took to the new idea with great enthusiasm. And what is the answer? One grocer in a large, New Hampshire city states that his business has increased from $45,000 to $75,000 a year. A New Bedford market announces for 1927 a 60 per cent increase. Many grocers report increases in business from 30 per cent to 50 per cent or better, with a decreased volume of charge accounts and a greatly increased volume of cash sales.

The well-known wholesale grocery concern which has undertaken this project to enable its individual grocers to compete with the chain stores has refused to be openly interviewed on the subject. Yet this newspaper is in a position to state that Rival Foods, Inc., of Cambridge, Mass., is the firm behind the individual grocers. Rival Foods has also benefited by this cooperative plan, and has, we think, enjoyed a very successful year.

Broadway Theatre

"The Lone Eagle," the Universal-Jewel picture, which opened its local premiere at the Broadway theater last night, proved conclusively that the theatre-going public is not tired of war pictures; at least war pictures as admirably done as this one.

Time after time, during some thrilling sequence of action, you could have heard a pin drop in the crowded house while at other times the applause was tremendous. Without a doubt, "The Lone Eagle" is one of the best pictures ever shown in Norwich.

The story has to do with a young American youth (Raymond Keane) attached to a veteran unit of the Royal Flying Corps. He overcomes his deadly fear of the horrors of war; falls in love with a charming little French girl (Barbara Kent) and vindicates himself in the eyes of his British comrades.

The direction was by Emory Johnson, who is fast coming to the front as one of the foremost directors of the screen, and he handled it in the deft and interesting manner always associated with his work.

Jack Pennick, a virtual newcomer in screen circles, has an excellent part and does it well. Don Stuart, Nigel Barrie and Cuyler Supplee complete the capable cast.

The Lone Eagle will close its engagement here tonight.

Palace Theatre

Showing for the last times today at the Palace theatre is the latest Paramount picture, "Honeymoon Hate," starring Florence Vidor and Tullio Carminati. The story concerns an American heiress who falls in love with a Venetian prince. She marries him to shame and humiliate him but the position is reversed at the finish. It is an excellent story and was well liked by those seeing it. An exceptionally good vaudeville program will also finish its engagement tonight.

The feature picture selected for the next three days entertainment, tells the story of a married couple, the husband intensely jealous of his pretty wife. His suspicious actions and false accusations eventually begin to tell on the wife, so she decides to teach him a lesson and cure him of his jealousy. To do this she selects a friend of the family's to pose as her lover, with the object in mind of showing hubby how ridiculous his attitude is. The plan does not work out as expected and the action developing around the plot is the basis for one of the best pictures of the year. An admirable cast is headed by Owen Moore, Aileen Pringle and Lew Cody.

The vaudeville program consists of five good acts, with Ted Leslie and Pals in "A Breath from the Sunny South," headlining. Other acts include Payton and York, comedy experts, Halligan and Edwards, "The Painless Extractors of Mirth," Masters and Raymond in "Is Zat So" and Wood and Violet in a juggling surprise act.

United Specialists Opticians

The United Specialists are now located at 283 Main street, second floor, where they are prepared to give the most expert advice for those suffering from eye trouble or in need of glasses. Their oculist will examine and fit eyes with Zylo shell glasses, fitted with convex rims, all glasses guaranteed to be correct and perfect fitting. Oculists prescriptions are filled, Torik glasses and Kryptok invisible bifocal lenses are supplies. Examinations are free. Office hours are

WESTERLY

PROBATE COURT SESSION HELD TUESDAY MORNING

(Special to The Bulletin)

WESTERLY, R. I.—Tuesday in the superior court before Associate Justice Charles A. Walsh at 11 a. m. Ernest F. Williams 27 Elm street, Providence, and Francis A. Welsh, colored, brought to Westerly from Providence County jail Tuesday morning by Sheriff Mitchell, having been sent to jail from the Kingston court came before the court for sentence. They were charged with the breaking and entering of the Franklin garage on the Nooseneck Hill road. Judge Walsh said if in the future they broke any state law, even committed the misdemeanor of getting drunk, a capias would be issued and he would sentence them to two long years on the present indictment. He gave them until March 6, 1928, to pay the costs of $21.60, the expense to which the state had been put in their case.

The case of Angelo Silvestri vs. Luigi Fererico, on which a bill of particulars was ordered at Kingston in ten years, being called up by Mr. Flynn, was found not set down on the Westerly calendar.

Probate Judge Edward M. Burke held his session of Westerly probate court Tuesday afternoon at 2 o'clock when business was disposed of as follows:

Estate of William J. Hays. Petition received from William J. Hays. With no objection petition granted.

Estate of Frederick W. Warner. Petition received from Alice Warner, John Chester Warner and Hartford Trust company, executors under the will of the testator who died a resident of Wethersfield, Conn. Petition granted.

Estate of Andrew Pascoe. Petition received from Janie Pascoe, widow of testator, who died Nov. 12, 1926. Petition received and continued nisi, with bond $500 without surety; James Anderson to be named appraiser.

In the absence of probate court clerk, Everett E. Whipple, a witness in a case being tried before the superior court, Deputy town clerk, Miss Mabel A. Saunders, whose commission came before Westerly town council Monday, acted as clerk.

Most Worshipful Winfield S. Solomon, grand master of the grand lodge of Masons in Rhode Island and Right Worshipful Rev. Hugh B. Carpenter, grand chaplain, were honored guests Tuesday night at Masonic hall, Westerly, when an official visitation was made by Charles Littlefield, a member of Warwick lodge, No. 16 of Phenix, right worshipful district deputy grand master of the Sixth Masonic district of Rhode Island. The degree of Master Mason was worked by the officers of Franklin lodge, No. 20, F. and A. M., of Westerly. The officers of the lodge in the degree work were. Master, Raymond H. Hiscox; senior warden, Lewis R. Greene; junior warden, J. Albert Pawson; treasurer, W. Albert H. Spicer; secretary, W. Albert E. Barber; chaplain, W. Harry L. Bolles; senior deacon Fred G. Kennedy; junior deacon, James P. Campbell; senior steward, William H. Anderson; junior steward, Raymond C. Vars; marshal, W. Fayette F. Freeman; sentinel, William H. Browning; musical director, W. Porter Hoxie; tyler, William A. Stillwell. At the close of the meeting light refreshments were served.

The following transfers have been recorded:

Dec. 5. Charles McHardy Duffus and Annie T. Duffus to Arthur G. Homeburst of Pawcatuck, land on the easterly side of George street together with buildings and improvements, adjoining lands of Herbert Greenman.

Dec. 6. William Cooper Proctor to Lewis J. Powers of Springfield Mass., lots Nos. 41, 42, 47 and 48 on plat of building sites on Watch Hill farm.

A large autotruck owned and driven by Benjamin R. Vredenburg, which was backed up in front of the newly built store at 26 High street, about 9 a. m. Tuesday to deliver merchandise to the Green Stores, Inc., crashed into the large corner plate glass show window, smashing it into athousand fragments. It was reported that the truck was left in reverse and when the driver started cranking the truck it started backward and before he could stop it smashed the large window and the smaller side window and bent and twisted the supporting corner metal strip. Some of the store fixtures were in the window, but no goods.

Westerly dog fanciers are seeking to learn if there is sufficient interest to warrant a dog show in Westerly similar to those conducted in Providence and surrounding cities. The number of dog-keepers, breeders and admirers is reported as increasing and it is thought that a beginning may be made in a small way, expanding as interest warrants.

In again taking up the Westerly trial calendar Judge Walsh marked four cases ready and to be called in the following order:

Coy vs. Pendleton, which was taken up Tuesday and to follow, Flynn vs. Paladino, Burke vs. Ostman, Scanlon vs. Anderson, and the two cases to be tried as one, Egan vs. Pendleton and Cowley vs. Pendleton. The case of Anthony Giardino vs. Arthur L. Lind was marked for possible settlement.

Attorney John F. Gallagher asked that sufficient time be given to notify the plaintiff, James Fumignaro, from Norwich, in his case against Annunziata Serra, alias, and in marking it the fifth case Judge Walsh agreed to give timely notice.

The following jury was empanelled to try the action at law, Frank W. Coy Real Estate company and Mrs. Catherine R. Welch vs. James M. Pendleton, town treasurer of Westerly. Oliver A. Stedman, Frederick A. Brown and Lewis Angrisani, of South Kingston; Jesse E. Brown, Rufus C. Harvey, Albert H. Wellen and William F. Allen, of North Kingstown; Albert L. Baton, of Hopkinton; John S. Gordon, of Richmond; Richard E. Currie and George M. Jordan, of Charlestown and George H. Grinnell, of Narragansett. Jesse E. Brown of North Kingstown was appointed foreman. At 11:30 o'clock the jury left in automobiles for the Shore Road to take a view of the premises and court came in again at 2 o'clock. It was explained by counsel that this case will probably occupy the attention of the court until Wednesday afternoon. Judge Walsh excused counsel and all spare jurors until 11 Wednesday morning.

The first two witnesses in the afternoon session were Town Clerk Everett E. Whipple who brought to the court room his books of town council records of which he has acted as clerk for the past 29 years, and Frank W. Coy, president of the Frank W. Coy Real Estate Co. in 1913, when a change was claims as done to property owned jointly by his company and Mrs. Welch when the Shore Road, leading from Avondale to the Post road was re-laid out. The committee who signed an agreement to care for the property changes consisted of James A. Welch, Thomas McKenzie and Capt. William F. Saunders.

Westerly Christian Endeavor union held its annual meeting Monday evening when resident Herbert E. Sisson presided at the First Baptist church. Following is the list of newly elected officers and the churches which they represent: President, Hiram Barber, Pawcatuck Seventh Day Baptist; vice president, Ross R. Alella, Broad Street Christian; secretary Hannah Holland, First Baptist; assistant secretary, Margaret Tefft Pawcatuck Congregational; treasurer, Violet Dowding, Grace Methodist Episcopal.

Demetrio Servidio, 44 Pierce street, who was taken into custody some time ago for possession of dynamite, was arrested Tuesday noon by Patrolman George L. Madison on charges of assault with a dangerous weapon as the result of a cutting affray in the north end of the town when John Sabin of Potter Hill, suffered a knife wound in the back of the neck. He named Fervideo as his assailant. It took three stitches to close the wound. Fervideo will be presented in the third district court.

Robert F. Richmond, formerly of Denver, Col., driving the Chevrolet sedan of the Richmond Furniture company up Main street Tuesday about 9:30 a. m. failed to observe the red traffic beacon light set against him. He collided with the Chrysler sedan driven by Olive P. Morgan of Westerly, the latter auto being dented. Richmond will appear before the third district court Monday morning next to answer to a charge of violation of a town ordinance.

Mrs. Edgar P. Maxson and son, Henry U. Maxon returned Tuesday from Providence.

Mrs. Calvert B. Cottrell, having returned from a visit in New Haven left Westerly Tuesday noon for Providence.

Councilman Farquhar Smith returned Tuesday from Boston.

Mr. and Mrs. John Burdick have returned to Norwich.

Charles J. Norris of Pawcatuck went to Bristol, R. I., Tuesday, called there by the death of his brother.

NOANK

The ice from the snow and rain Monday morning made it bad for automobiles on the hills and streets. Sheriff M. Brown was in his sedan without chains on and went to go up Store hill about 9 a. m. When half way up, he could not make it, and slid over to the right side of the hill into the gutter where the auto was stuck. With the help of neighbors, after working for over two hours, the car made the hill. Sheriff Brown said, "The first ice storm is the hardest."

George Deveau has a well trained cat named Pal. When his children are playing school in the evening with a blackboard, the teacher puts number 8 on the board, then says to Pal, "What number is that?" With the nod of his head, he means "eight." Pal sits up with a book at its pew like a school pupil. The cat rolls over and is a good rat catcher, like P. Waner catches a fly ball in the outfield. Deveau was with Washburn's Circus for several years and trained lions and tigers. It is his first experience in the cat training line. It took over five months to teach his cat, Pal, these tricks. The cat also gets his master's pipe to smoke while reading the paper.

Mrs. John Smith has returned from a short visit with New London relatives.

The pupils attending high school in New London were unable to go as the trolley cars were about two hours late due to ice on the wires Monday morning.

Mike Passi, on his 21st birthday, led an Italian fiesta for his friends. The room was decorated with holly and red berries. Games were played and Camerly's Noisy Five orchestra gave plenty of good music for the dancers. An Italian game was played called Spot-o. The lucky one to win a prize was Primo Nicco. Lewis Prisso sang several songs.

Big Mike, as he is called by every one, is a heavyweight wrestler, and he told about his match out in Detroit a few years ago when a strong man, Jackson, was going to lay him down on the mat for a side bet of $200 and half of the gate receipts. It was some battle, going for three hours, before Big Mike Passi pinned Jackson to the mat, but the heavyweight baby of Noank had two broken fingers. The table was set with roast duck, other good things, pumpkin pie, pear punch for the drink, etc. Edward Ellis was toastmaster. John DeBracci gave him a hand painted gondola that came from Rome. Arthur DeBiaisi, with his banjo, played several selections. The host received many presents.

Arthur Fitch, of Westerly, is visiting in the village.

William Banks has gone to Block Island for a few days' fishing.

Jim Martin is in Bath, Maine, for a week.

When the Fire company held its meeting in the rooms on Cedar street, 25 members were sitting around the room as Foreman Albert Banks opened the meeting. It was nomination night for officers for the coming year. For first on the list, foreman, Walter Palmer was the name to be called. 1st assistant foreman went to Sam Carson. For 2nd assistant, the smoke eaters put up Amos Banks; engineer, Earl Foster; treasurer, Fred Fitzpatric, who has held that job for 10 years. Secretary, John Ellis. As he read the minutes to his brother firemen for 22 years and was put on for another year; steward is a job that all firemen dodge but Edgar Ashby, the man who can give the Fire Fighters and visiting firemen a real Noank fish chowder, will be the steward for 1928. Drivers will be named by Engineer Foster. Chief Harry Park was elected for another year. After the meeting, Assistant Steward Arthur McDonald had a surprise for his ladder men, a hot dog roast with cocoa and cake.

Walter Welles is in Bridgeport, Ct., for a few days.

Freeman Rogers has gone to Spring Hill to kill a large hog on his farm this week that will weigh around 585 pounds.

Fishing schooner Reliance went to Georges Banks for two weeks' fishing trip for cod. Capt. Groves Eldredge has a new crew that came from Boston, making their first trip from a Noank port.

A person was seen taking a basket ball from Unity hall Saturday night that belongs to the Crescents.

Philips Steele has gone to New York on a brief visit.

There are more than 300,000 oil wells in the United States.

Piles Disappear
Peterson's Ointment

"If you could see the letters I get from people who have suffered for years from piles and got entirely well in a short time by using Peterson's Ointment, you couldn't help but say: 'Marvelous!'" 35 cents at all druggists.

The Big Piano Event of the Year Is Here

Beginning Today — Offering Bigger Values, Greater Selections, Easier Terms Than Ever!

The Plaut-Cadden pre-Christmas SALE PIANOS

Wonderful News Is This Great Annual Event At Plaut-Cadden's, Coming Just When It Is Needed Most — An Event That Will Bring Real Christmas Happiness to Many Homes —An Opportunity To Help You Get Your Christmas Piano At An Extraordinary Saving and On Very Special Holiday Terms That Will Make It Surprisingly Easy To Own.

ONLY AT PLAUT-CADDEN'S—MUSIC LEADERS FOR OVER HALF A CENTURY — ARE SUCH PHENOMENAL VALUES IN SUCH CELEBRATED INSTRUMENTS POSSIBLE. SURELY NOW YOU CAN HAVE A PIANO FOR CHRISTMAS.

Make Her Happy With This New Piano

THE MOST WONDERFUL VALUE WE HAVE EVER OFFERED IN A FINE QUALITY GUARANTEED UPRIGHT PIANO OF FAMOUS MAKE **$275**

With a value like this available there is no reason why you cannot make her supremely happy Christmas Day and for many days to come. This instrument is of unusually high quality specifications, has a beautiful, enduring tone, fine action in very attractive mahogany case. It is of a make that is universally famous for its excellence and there is no better value obtainable for the money.

Terms You Can Easily Afford

ANOTHER EXTRAORDINARY CHRISTMAS SALE VALUE IN BEAUTIFUL

New Guaranteed Pianos of Superb Quality

Here is another upright that is unequalled for exquisite tone quality and moderateness of price. The name it bears is a guarantee of its quality and is assurance of a lifetime of service and pleasure. You will be as pleased with its beauty of tone and case design and finish as you will be with its very attractive price.

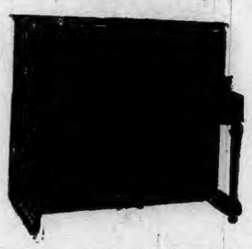

$335

ALSO ON SPECIAL XMAS SALE TERMS THAT ARE EASY TO PAY

Never Were Such Fine Used Pianos Priced So Extraordinarily Low

Many famous makes from which to choose—all in good playing condition—some as good as new

UPRIGHTS	PLAYERS
$69	$100
$80	$125
$95	$195
$125	$265
$145	$395

New High Grade Guaranteed Players

Greatest Value Ever Offered Anywhere at This Xmas Sale Price **$365**

A GENUINE SAVING OF $185

Never have we offered a new player of such fine quality as this at such a low price. Its tone, action, casework and finish will astonish you. Of high grade standard make with full modern equipment. Why be without the pleasure of a player-piano in your home when you can get an instrument of this guaranteed quality for so little. No better value is procurable anywhere.

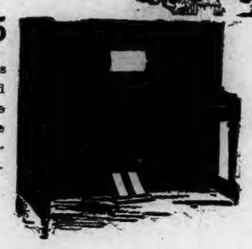

FREE Bench, Scarf, Rolls and Delivery

Special Easy Sale Terms

Another Matchless Value in New Players

Well Known Make Fully Guaranteed - Extra Special At **$395**

Another example of Plaut-Cadden's leadership in piano values. Another convincing reason why you should buy now is this new player at $395. A well known standard quality make with very fine action, beautiful tone, complete modern equipment and handsome mahogany case. It is a supreme value as you will realize when you see and hear it. Bench, Scarf, Music Rolls and Delivery FREE.

Easy Christmas Sale Terms

The Celebrated New Jewel Player Pianos A Supreme Value at This Moderate Price

With Bench, Music Rolls, Scarf and Delivery FREE **$495**

Here is a player that is in every way the equal of instruments selling elsewhere for as much as $600. Our price of $495 is absolutely the lowest at which a new player of this superb quality ever sold for. Thousands of these wonderful players are in use and are giving eminently satisfactory service. Possessing wonderful tone and action, complete modern equipment in beautiful mahogany cases, it is unquestionably a supreme value.

SPECIAL TERMS TO SUIT YOU

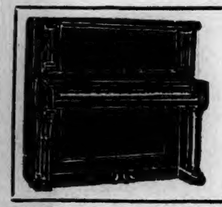

$1000 Steinway — Like New

A rare chance to get a famous Steinway piano at an unprecedented low price. This piano is new to every practical purpose. It shows no signs of usage, having been thoroughly reconditioned in our own shop. Handsome walnut case, beautifully finished. A value that warrants prompt investigation.

$500 EASY TERMS

Another Steinway at $290

You Can Pay As Little As **$10.00 DOWN**

No Interest or Extras Of Any Kind To Pay

Full Value Allowed On A Used Piano In Exchange for a New Piano Within a Year

Or Enjoy Payments Low As **$1.25 or $2.00**

Weekly On Used Uprights — Weekly On Used Players

CHOOSE FROM ALL THESE CELEBRATED GUARANTEED INSTRUMENTS

AMPICO Electric Re-Enacting Piano

Chickering America's Finest Piano

Wassermann Crawford Jewel

FRANKLIN, FISCHER, HALLET & DAVIS, HAINES, BEHR BROS., WINTON, MERRILL and Others

No store anywhere offers you such a wide range of fine pianos from which to choose and no store makes them easier to own. We are exclusive Eastern Connecticut representatives for these high grade standard pianos.

The Plaut-Cadden Co.

The Store with the Christmas Spirit

EVERYTHING MUSICAL
Orthophonic Victrolas
Atwater Kent Radios
Musical Instruments

AS WELL AS EVERYTHING FOR THE HOME AND IN JEWELRY IS HERE FOR HOLIDAY SELECTION AT THE GUARANTEED LOWEST PRICES

Connecticut's Oldest and Largest Piano and Music House

MARKET WAS IRREGULAR WITH LIST OF GAINS EXCEEDING LIST OF DECLINES

NEW YORK, Dec. 6.—(AP)—Frequent shifts of speculative sentiment imparted considerable irregularity to today's stock market, but major speculative activity was again on the upside. Final quotations disclosed a rather long list of gains ranging from 1 to nearly 12 points, and a smaller number of declines, some of which ran from 1 to nearly 6 points.

President Coolidge's message to congress was about in line with Wall street expectations, but its publication was followed by a rather heavy selling movement on the theory that the "good news was out" and that the market was entitled to a reaction on technical grounds. Good support was forthcoming, however, and irregular recoveries took place during the afternoon.

Crossing of the $4,000,000,000 mark by stock exchange member loans and a 4 1-2 per cent. renewal rate for call money tended to restrict operations for the advance, but the money rate dropped to 4 per cent by early afternoon and bullish operations were resumed with considerable violence in a few specialties.

One of the most significant developments of the day was the announcement of a shipment of $1,000,000 in gold to Great Britain, the first since the war, coincident with a further advance in the sterling exchange rate to a new hig. level. This movement to England is not expected to reach large proportions, because of a rather general belief that large exports would lead to a reduction of British discount rates, and a consequent withdrawal of American balances in London.

Standard industrials continued to fluctuate within a rather narrow trading range in the absence of any important trade developments. General Motors closed about a point higher at 128 5-8, U. S. Steel common showed a net loss of 1-8 at 144 5-8, and General Electric fell back nearly a point to 130 1-8.

A sensational advance just before the close in Mullins Body, which rallied from a low of 66 to a new 1927 high of 78 and closed just below that figure for a net gain of 11 3-4, was the individual feature. Texas Gulf Sulphur ran up over 5 points on a turnover of 100,000 shares, and Goodrich Rubber, almost as active, climbed nearly 5 points to a new high at 98. Sharp gains also were recorded by Continental Insurance, Chicago Pneumatic tool, Freeport Texas, Philadelphia Company, Standard Milling, Union Bag & Paper and Wright Aeronautical.

Rails apparently had discounted at least temporarily, the president's renewed recommendations of legislation to facilitate railroad consolidations, losses of a point or more being recorded by Atchison, Canadian Pacific, Union Pacific, Delaware & Hudson, and other recent leaders.

Time money and commercial paper rates were unchanged.

Foreign exchanges held fairly steady in quiet trading, although some profit taking developed in the South American currencies which established new high records yesterday.

Leading commodity markets moved within rather narrow limits, wheat and cotton both closing slightly higher.

MARKETS AT A GLANCE

New York

Stocks irregular; Montgomery Ward at new high.

Bonds mixed; Polish 7s break 3 points as syndicate dissolves.

Foreign exchanges firm; South American rates react from year's high.

Cotton higher; better spot demand. Sugar easier; Cuban selling.

Coffee barely steady; trade selling.

Chicago

Wheat steady; dry weather Kansas.

Corn steady; decrease contract stocks.

Cattle steady.

Hogs lower.

STOCKS

Sales in hundreds

	High	Low	Close
4 Admiral Pw&P	140¾	140	140
49 Abra Strauspol	11½	11½	11½
6 Adv Rumely pr	41¾	41¾	41¾
23 Air Reduct ..	193½	185½	187½
1 Alb Perf W Pr.	25	25	25
54 Al Chem Dye	150	147¾	149¾
3 Al Ch&D pr.	122¾	122¾	122¾
7 Allis Chal Mfg	115	113¾	114¼
72 Amerada Corp	29¾	29¼	29¾
68 Am Ag Chem .	17¾	16¾	16½
61 Am Ag Ch pr.	61½	61¾	60½
2 Am Bank Note.	97	96	97
2 Am Bosch Mag.	53	53	53
29 Am Br Shoe Fy	40¼	39½	39½
24 Am Br Sv Elec	14¼	13½	14
40 Am Br Ibprol	59¾	59	59¾
156 Am Can	70¾	69¾	70¼
1 Am Can pr ..	137½	137½	137½
23 Am Car Fy..	105¾	103¼	104¼
29 Am Chain pr.	101½	101¼	101¼
20 Am Chicle ppol	108	107	108
71 Am Drug Syn.	14¾	14¾	14¾
20 Am Expr	168¾	168½	168½
25 Am & For Pow.	28	27¾	27¾
1 Am & F P pr.	105½	105½	105½
4 Am Hide & L .	11¾	11¾	11¾
1 Am H & L pr.	57¾	57¾	57¾
29 Am Home Prd.	67¾	66¾	66¾
14 Am Ice	30	29½	29½
163 Am Linseed .	71½	67¾	71½
8 Am Linseed pr	88	84¾	85¾
6 Am Loco	109¾	109¾	109¾
1 Am Loco pr ..	126	126	126
5 Am Mch & Fdy	177	176	176
20 Am M&Fy pr.	235	235	235
2 Am Metal Co .	42	42	42
20 Am Met pr ol.	110½	110½	110½
6 Am Piano	28¾	24	24½
40 Am Piano p el	94	92	93¾
35 Am P L	63¾	62¾	63¾
10 Am Radiator .	133	132	133
4 Am Sy Expr .	110	108½	110
11 Am Rep	76¾	70	74¾
13 Am Saf Raz.	57½	57	57½
71 Am Seat	42¼	41¾	41¾
20 Am Shipbl of .	115	114½	114½
164 Am Sm Ref.	176	173¾	174¾
1 Am Snuff	145¼	145¼	145¼
29 Am Snuf pr cl	103	103	103
65 Am Sti Fdrs..	54½	52½	54
84 Am Sug Ref .	68¾	66½	67¼
1 Am T C	21	21	21
54 Am Tel Tel.	179¾	179	179¾
4 Am Tobacco .	175½	174	174
3 Am Tob pr ..	118¾	118¾	118¾
15 Am Tob B ...	176	173¾	174¾
4 Am Type Fdy.	129	127	127
40 Ab W W new.	60	58	59
10 Am Wool	27¼	27¼	27¼
4 Am Wool pr .	51	51	51
2 Am W P ctfs	20¾	19¾	20¾
1 Am W P pr cf.	45	45	45
7 Am Z Ls pr..	40½	39	39
69 Anaconda Cop	52	52	52¾
1 Arch Dan Midl	50¼	50	50
20 Arch D M p cl	112	112	112
7 Armk Co of D p	88	86¼	87¾
20 Armk Co of I A	10¾	10¾	10¾
6 Armk Co of I pr	68	67¾	67¾
17 Am Con Cor .	52½	51¼	51¾
31 Asso Dry Gds.	51¾	51¼	51¼
10 Asso Oil el ..	39¾	38¾	39¼
83 Atchison	197¾	193	194½
1 Atchison pr .	105	105	105
6 Atl C L	195	192¾	193¾
3 Atl C&W I ..	39¾	39¾	39¾
88 At Ref	109½	107	109
2 Atlas Powder.	62	62	62
2 Aust Noch pr.	29	29	29
7 Baldwin Loco .	252	252	252
14 Autosales pr .	42¾	41½	42¾
76 Balt & Ohio..	121	119¾	120
3 Balt & O pr..	82	81¾	82
10 Bang & Aroos.	72½	71	72
100 Ban&Ar pr ol	110¾	110	110
33 Barnsd Cp A .	26¼	24	24½
15 Bayuk Cigar .	109	106¾	106¾
4 Beechnut Pack	69¾	68¾	69¾
6 Belding Hemin.	19½	19	19½
8 Best & Co	57½	56¾	57
26 Bethlehem Stl	54½	53¾	53¾
11 Beth St 7pc p	116½	116¼	116½
27 Bloom Bros .	52	50¾	51
20 Blu S & C pr	93½	90	93½
2 Bon Ami	64	64	64
15 Briggs Mfg Co	25¾	15¾	155¾
14 Bkyn Edison .	192	191½	192
7 Bkyn Man Tr .	57	56½	56½
2 Bkyn Man T pr.	84¼	84¼	84¼
17 Bkyn Un Gas .	149	145	149
4 Brown Shoe ..	44¾	44¼	44¼
3 Bruns B Coll..	33	32¾	33
18 Bruns T&Ry.	15¾	14¾	14¾
60 BufRo & Ptsol.	80	80	80
1 Buf & Susque	47½	47½	47½
3 Burns Bros ..	101	100¾	101
5 Burr Ad M .	137½	136	136
12 Bush Term ..	67¾	67¾	67¾
20 Bush Tpc ol ..	108¾	108¾	108¾
10 Bsh T Bldg pr	117	117	117
45 Butte & S Min	10¾	10	10¾
12 Butterick Co..	47¼	46½	46½
19 Byers & Co AM	82	81	81
13 Calif Pack ..	69½	68½	68¾
26 Cal Petrol ..	22¼	21¼	22
4 Ca um & Ariz	93	92	92¾
20 Calum&H C C	18¾	18¼	18¼
3 Can Dry Gin A	51¼	51¼	51¼
162 Cana Pacific..	214½	211	212¼
3 Case Thresh M	265	264	265
2 Case Thrs pr.	127	126	126
4 Cent Alloy Stl.	25¾	25¼	25¾
2 Cent Rib Mills	12¾	12¾	12¾
45 Cerro de Pas C	67	65¾	65¾
7 Certainteed Pr	52¾	52½	52¾
64 Ches & Ohio.	211½	208	209
96 Ches Corp ..	84¾	82½	83
2 Chi & E I R .	43	43	43
2 Chi E I pr ..	74	73¾	74
19 Chi Gt West p	31¼	30¼	30¼
8 C M & S P pr	33¾	32¾	32¾
1 C M & S P p cf	32¾	32¾	32¾
24 Chi & Nor W.	90¾	90	90
10 Chi Pneu Tool	135½	133	135½
28 C R I & Pr...	109	108½	108¾
1 C R I P 6 pr	102	102	102
2 Chi Yel Cab..	42¼	41	41¾
2 Childs Co	52¾	52½	52½
62 Chile Cop	38	37¼	37½
22 Chrysler Cor.	71	67½	69
155 Chrysler Cor..	56¾	55¼	56
1 Chrysler Co p	116	116	116
10 City Stores B	55¾	55	55¾
5 Cluett Peaby.	79¾	79	79
13 Coca Cola	126¼	125	125
53 Col & Alk	97¼	96	97
152 Col P & I ...	77¼	72½	75¾
10 Col G & E	91¾	90¾	90¾
3 Col G&E pr A	108¾	108½	108¾
18 Colum Carb .	93¼	91¾	93¼
15 Com Credit ..	21½	20	21½
10 Com Cr 6½ p ol	88	88	88
5 Com Cred 7 pr	23¼	23¼	23¼
6 Com Inv Tr ..	58¾	57¾	57¾
4 Com In Tr 6½ p	93½	93	93½
24 Com Solv new	170	163½	168¾
42 Comw Pow ...	65	64¼	64¼
3 Conde Nast Pub	48	47¾	47¾
202 Cong Nairn ..	27¾	26¾	27¾
42 Congress Cig .	84¾	83	84
23 Cons Cigar ..	80½	80	80½
52 Consol Gas ..	118¾	117¼	118¾
9 Cons G 55 pr.	101½	101½	101½
20 Con R R C ...	72¾	71¼	71¾
4 Cons Textile .	33¾	33¾	33¾
108 Cont Belt A..	49¾	48¼	49¾
2 Cont Bak pr .	96	94½	94½
26 Cont Can	81	80½	81
24 Cont Ins	257½	250	257½
78 Corn Prod ...	66¾	65½	65½
18 Coty Inc	116¾	114¾	115½
6 Crucl Stl	86¼	85¾	85¾
3 Crucl Stl pr ..	112¾	112	112
20 Cub Can Sug p	30¾	30¼	30¼
262 Cuba Co The .	30¼	27½	28¾
2 Cub Am Sug .	20¾	20½	20¾
4 Cudahy Pack .	53¾	53¾	53¾
5 Cushm Sns Inc	134	133	133
1 Cuyamel Fruit .	49¾	49¾	49¾
30 Davis Chem ..	37½	36¼	36¼
20 Dee & Co p o	114¾	114¾	114¾
32 Del & Hud ..	195	190	192¼
18 D L & W	139	136	137
4 Detroit Ed ..	167¾	167	167
1 Devoe & Ray A	40	40	40
10 Diam Mtch cl	138	138	138
42 Dodge Br pr .	68½	67½	68½
3 Dunhill Int' ..	57¾	57½	57½
39 DuP de Nem..	317	315	316½
1 DuP de N deb	115¾	115¾	115¾
1 Duq Lt 1 pr...	116	116	116
3 East Kodak .	168	167	167
1 Eaton Ax & Sp.	24	23¾	23¾
1 Eisem & Bros	11¾	11¾	11¾
16 Elec Auto Lite	100¾	99¼	100¾
81 Elec Boat	15¾	14¾	15
44 El P & L	27	26½	26¾
21 Elec Stor Bat.	75	73¾	74
10 Eng Pub Serv	34¾	34½	34½
3 Eng Pb Ser pr	107	106¾	107
3 Equit Of Bldg	91¾	91½	91½
192 Erie R R	65½	63¾	64
19 Erie 1 pr	63¾	63	63¼
2 Erie 2 pr	62	61¾	62
2 Erie Stm Shv.	32¾	32¾	32¾
1 Erie Stm Sh ctf	33	33	33
4 Eure Vac Cl..	75¾	75	75
2 Exch Buffet ..	19¾	19¼	19¼
7 Fairb Mrs & Co	15½	15½	15½
30 Fed Lt & T p	98	95	93
3 Fed Mn & Sm p	95	95	95
3 Fidel P Fi Ins.	173¾	172¾	172¾
7 First Nat Strs	27½	27	27
82 Fleischman Co.	69	68¼	68½
1 Foundation Co.	38	38	38
24 Fox Film A ..	79¼	77¾	78½
19 Frank Simon p	110¼	110¼	110¼
176 Freeport Texas	101¾	97¾	101¼
52 Gabriel Snub A	33¾	33	33½
10 Gen Am Tank.	60¾	60¼	640¼
1 Gen Am Tk pr	110¾	110¾	110¾
56 Gen Asphalt..	80¼	78¼	79
1 Gen Asph pr .	121½	121½	121½
4 Gen Bak pr ..	138	137½	137½
14 Gen Cigar	72¾	71¾	72
123 Gen Elect	131¾	129¼	130¼
16 Gen Elec spl .	11¾	11¼	11¾
1035 Gen Mot nw..	129	127¼	128¾
5 Gen Mot 7 pc p	125½	125¼	125½
4 Gen Out Adv'ft	55	54½	54¾
41 Gen Rail Sig .	122¾	121¾	122¾
218 Gen Refract .	73¼	70¾	72¼
36 Gimbel Bros .	41¾	40¾	40¾
1 Gimbel Br pr.	97¾	98¾	97¾
10 Glidden Co	19¾	19¾	19¾
39 Gold Dust	71¾	70	71½
636 Goodrich Co..	95	87¾	95
8 Goodrich Co p	110½	110	110
106 Goodyear T & R	61¾	59¾	60¾
1 Goth S Hos ..	74	74	74
2 Goth Sk Hos n	73½	73½	73½
29 Granby C M .	39¾	39¼	39¼
158 Gt Nor I Or xd	24¾	24	24¼
3 Gt Nor Ry pr.	100¾	100	100
12 Gt Nor Ry pr.	99¼	99	99¼
11 Gt West Sugar	36¾	36¾	36¾
295 Greene C Cop	110¾	108	108¾
23 Gulf Mo & N..	62½	59	59
3 Gulf M & N pr	109½	109¼	109½
12 Gulf St Stl ..	51¾	50¾	51¾
30 Gulf St St p ol	104	103¾	104
80 Hanna Co 1 pr	65¼	65¼	65¼
4 Hartm Corp A.	23¾	23	23¾
45 Hartm Corp B.	19¼	18¾	18¾
1 Havana El Ry p	74½	74½	74½
1 Helme GW Co.	115½	115½	115½
40 Hocking V Ry	402	400	400
5 Hoe R & Co ..	28¼	27	27¼
6 Holander & Sn	36	35	36
2 Homestake Min	70	70	70
4 Househ Prod .	66	66	66
9 Houston Oil ..	160	157	159¼
23 Howe Sound Co	43¼	42¾	42¾
6 Hud & Mahh .	52	51¾	51¾
125 Hud Mot Car.	69½	67¾	69¼
112 Hupp Mot Car	31	29¾	30¼
9 Ill Central ...	136½	136	136½
25 Indep O & Gas	25½	24¾	25½
7 Ind Motorcy .	24½	24	24½
10 Ind Motorcy p	100	100	100
2 Indian Refin .	84¾	84¾	84¾
13 Inland Steel .	57¾	56	56
5 Inspira Copper.	20¼	20¼	20¼
5 Inter Rap Tr .	34½	33¾	34½
37 Intercon Rub.	22½	21	22¼
6 Int Ag pr pr..	69	68½	69
17 Int Bus Mch..	99½	99	99
4 Int Cement ..	57	56½	56¾
332 Int Comb Eng	54¾	53¼	54
1 Int Cb Eng p	102¾	102¾	102¾
29 Int Harv Co..	249½	244¾	247
1 Int Harv pr..	135¾	135¾	135¾
15 Int Mp pr....	90	88¾	89¾
26 Int M Mar pr	41½	40	40¾
115 Int Nickel ...	68¾	67¼	68¼
48 Int Paper	78¾	76¾	77¼
30 Int P 6pc pr.	103¼	103¼	103¼
113 Int Pap 7pcpr	112¾	112½	112½
20 Int Salt	74¾	74	74
23 Int Tel & Tel	149	146¾	148
1 Island Ck Coal	58	58	58
11 Jewel Tea ...	76¼	75½	75½
26 Jh-Lh Stl pr	121¼	121¼	121¼
12 Jordan Mot Car	15	14½	14½
100 K C South Ry	65½	63½	64
9 K C Sou pr ..	72¾	72¾	72¾
10 Kayser —&Co.	63	62½	62½
77 Kelly Sp Tire .	29¾	28	28½
4 Kelly Sp Spcpr	86	85¼	85¼
4 Kelsey Hay Wh	23	23	23
65 Ken Copper ..	82½	81¼	82
1 Kin G R Co ..	32¼	32¼	32¼
140 Kin Co pr ol	82	83¾	83¾
17 Kraft Cheese .	55¼	54¾	54
40 Kresge SS Co	76¾	73½	74½
10 Kres SS p ol	115¼	115¼	115¼
3 Kresge Dpt St.	16¾	16¾	16¾
7 Kres SH & Co.	99½	98¾	98¾
7 Laclede Gas Lt	19¼	19¼	19¼
10 Laclede Gs p ol	102	102	102
13 Lago O & T ..	33	32½	32¾
102 Lambert Co ..	87½	85½	86
56 Lee Rub & Tl.	15	14¾	14¾
110 Leh Val Ry..	106	103½	104
49 Lehn & Fr Prd	40	39¾	39¾
9 Life Savers Inc	23¾	23½	23¾
13 Lig & M T B.	122¾	121¾	121¾
12 Lima Loco ...	57¾	56	56
146 Liq Carb	57¼	53¾	57¼
64 Loew's Inc ..	59¾	58½	59¼
10 Long Bl L A .	27	25½	26
9 Loose W Bis.	54¼	53½	53½
21 Lorll Pier Co.	39¾	38¾	39
2 Lorll pr	113½	113½	113½
8 Louis Oil Ref.	10½	10¼	10¼
130 Lou O 6½ pc ol	88	87¾	88
5 Lou & Nash .	155¾	155¼	155¾
1 Louis Gs & E A	26¼	26¼	26¼
73 Lud Steel ...	28	25½	27¾
314 Mack Truck..	111¾	108¾	109½
1 Mack Tr 1 pr	111	111	111
1 Mackay Cos ..	117	117	117
1 Mad Pr	69	69	69
5 Madis Sq Gar	23	22½	23
15 Mag Cop	50¾	49	49¾
42 Mall & Co ..	17¾	16½	17¾
1200 Mallin pr ol .	88½	84	88½
1 Mandel Bros..	41¾	41½	41½
22 Manh El Sup.	56½	52¾	56
17 Manh Shirt ..	33¾	32¾	33
60 Manland Oil ..	34½	32¾	34
18 Marl Rockwell	50¼	49	50
48 Math Al Wks	132¾	129	129¼
9 May Dpt Str..	88¼	87½	88
6 Maytag Co ...	22	21¾	21¾
3 McCro Stor B..	89	88½	89
1 McInt Por M ..	27	27	27
33 Miami Cop ...	19¾	19¼	19½
10 Mid Cont Pet.	28	27¾	27¾
22 Midl St P pr.	230	225	229
6 Miller Rubber .	23	22¾	22¾
14 Mint St P&SSM	54	52¼	52¼
4 M StP&SSM pr	86	85	85
50 M StP&SSM ol	69½	69¼	69½
200 Mo K & T ...	44¾	42¾	44
3 Mo K & T pr.	108	107¾	107¾
38 Mo Pacific ...	54¾	52¾	53
25 Mo Pac pr ...	115¾	114¼	114½
17 Montana Pow	102¾	102	102¼
1022 Montg Ward.	116¾	115¾	114¾
5 Motor Met A.	23	22¾	22¾
8 Motor Wheel.	26¾	26½	26¾
116 Mullins Body.	78	66	77½
11 Mull Bdy pr ol	109	105¼	109
4 Munsingwear .	49½	49	49
3 Murray Cp Am	21¾	21½	21¾
117 Nash Motors.	96¾	94¼	95¼
4 Nat Bellas Hess	45¾	44½	44½
6 Nat Bellas H p	95½	95¼	95¼
30 Nat Bisc	176	172	175¾
1 Nat Bisc pr .	139¾	139¾	139¾
24 Nat Ch Reg A	47¾	46¾	47¾
21 Nat Dairy Pr.	63¾	63	63¾
1 Nat Dept Strs.	21½	21½	21½
1 Nat D S 1 pr .	90¼	90¼	90¼
37 Nat Dist Prd.	52¾	51½	52¾
1 Nat Dist pr ..	63½	63½	63½
2 Nat Lead ..	129	128	128
1 Nat Dd pr B .	113¾	112¾	112¾
35 Nat Pw Lt...	22	21¾	21¾
3 Nat Supply ..	95	94½	94½
580 Nat Surety .	317	312	317
154 Nev Con Cop.	19¾	19¼	19¼
10 New Or T & M	136	136	136
2 N Y Air Bk ..	42¼	42¼	42¼
63 N Y Central .	164	162¼	163½
9 N Y C & St L	128¾	127	127
1 N Y C & St L p	108	108	108
3 N Y Dock ...	63	60	60
81 N Y N H & H.	56¾	55½	55¾
9 N Y Ont & W	36	34¾	35¼
2 N Y State Ry .	10	10	10
20 NY Stm 7pc p	111¼	110¼	111¼
40 NY Stm 6pc pr	99½	99½	99½
110 Nia Lck & O p	116	115¾	116
1 Norf South ...	51½	51½	51½
11 Norf & West .	195	193¾	195
100 No Amer Co .	59¾	58¾	59¼
6 No Amer pr .	54	53¼	53¼
55 No Pacific ...	101¾	99¾	100¾
7 No Pac ctfs ..	98¾	98¼	98¼
1 Oil Well Sup p	33¼	33¼	33¼
5 Omnibus Corp	14¼	14¼	14¼
2 Omnibus Crp pr	92	92	92
1 Oppenheim Col	75	75	75
4 Orpheum Circ	26	25¾	26
1 Otis Elevator .	148½	148½	148½
30 Otis Steel	10¾	9¾	9¾
4 Otis Stl pr pr	82½	71½	72½
13 Owens Bottle .	84	83¾	83¾
10 Owens Bot p ol	117	117	117
30 Pac Cst 1 p ol	65	63¾	63¾
5 Pac Gas & El	45¾	45¾	45¾
150 Pac T & T ol	150½	149¾	150
89 Pack Mot Car.	52¾	51¾	51¾
33 Paige D M Cth	14¾	13¾	13¾
14 Pan Am Pet..	45¼	43¾	45¾
170 Pan Am Pet B	45¼	43½	44¾
7 Pan Am Wes B	19	19	19
15 Pan Pr & Ref.	15	14½	15
10 Par Fam Laszr	108½	108	108½
2 Par Fm Las pr	121¾	121¾	121¾
2 Park & Tilford	37¾	37¼	37¼
3 Pathe Ex A ..	24	23½	24
16 Pat Mines & E	23¾	23¼	23¾
4 Peerl Mot Car .	26	24¾	26
4 Pen & Ford ..	22½	22¼	22¼
2 Penn Co & Ck.	14	14	14
30 Penn Dix Cem	25	24	25
11 Penn R R	65¼	65¼	65¼
9 Peop Gas Chi.	162½	160½	162
1 Ped & East ..	34	34	34
4 Pere Marq	131	130	130
5 Philadel Co...	140	137	140
2 Phila Co 6 pr.	52½	52½	52½
49 Phila Rd Co & I	42	41¼	41½
200 Phil Pet	40¾	39¾	40¼
11 P Ar Mot Car.	13¾	13¾	13¾
5 Pierce Ar pr.	49	47	49
8 Pills Fl new..	31½	31¼	31¼
1 Pills cvt pr..	106	106	106
1 Pitts Coal .. .	54	54	54
20 P Trm Coal p ol	77	76	76
19 P R-Am Tb A	86¾	84¾	86½
115 P R-Am Tb B	36¾	33	35¾
33 Postum Co ..	121½	119	121½
2 Pr Steel Car..	70	70	70
1 Pr Stl Car pr	83½	83½	83½
32 Pr & Ref	24¾	23¾	23¾
20 Pr & Ref p ol	41¼	41¼	41¼
18 P S Corp N J	42¾	42½	42½
3 Pb Sr NJ 6pcp	103¾	103¾	103¾
64 Pullman In .	83½	83½	83¾
3 Punta Al Sug.	30¾	30½	30½
12 Pure Oil	25¾	25¾	25¾
5 Purity Bak A..	58	56	58
13 Purity Bak B	89	87	89
40 Purity Bk prol	108	107¾	107¾
391 Radio Corp Am	96	91¼	96
1 Radio Corp pr	55¾	55¾	55¾
70 Rail Sec ol .	82	82	82
18 Reading Co ..	110¾	108¾	108¾
1 Reading 1 pr.	42½	42½	42½
5 Real Sk Hos M	23½	24½	24¾
44 Reid Ice Crm	78	75½	76
1 Rd Ice Cr pr.	110¾	110¾	110¾
38 Rem Rand ..	24¾	24	24¾
2 Rem Rd 1 pr	96	96	96
2 Rep Ir & Stl .	60	60	60
4 Rep I St pr.	104¾	103	104¾
11 Reyn Tob B .	157¾	157	157
2 Rossia In Co .	156	155	155
2 Royal Dt NY .	47¼	47¼	47¼
26 St Jos Lead .	41¾	41¼	41¾
7 St L S F Ry.	111¾	111¾	111¾
68 St L S West...	83¾	80	82¾
4 St L South p	91	90¾	91
13 Savage Arms.	60	58	60
32 Schulte Ret St	61¾	61	61¾
50 2Schult Ret pr	122¾	121	122¾
32 Seab Air L ..	91¾	90	91¼
6 Seab Air L pr.	39¼	38¾	39¼
2 Seagrave Corp	13¼	12¾	13¼
193 Sears Roeb ..	87¾	85¾	87
37 Shattuck F G Co	92¾	90	91¾
8 Shell Un Oil .	25¾	25¾	25¾
11 Shubert Thea.	69¾	68¾	68½
782

PRESIDENT COOLIDGE'S MESSAGE READ IN BOTH BRANCHES OF CONGRESS

Members of the Congress:

It is gratifying to report that for the fourth consecutive year the state of the Union in general is good. We are at peace. The country as a whole has had a prosperity never exceeded. Wages are at their highest range, employment is plentiful. Some parts of agriculture and industry have lagged; some localities have suffered from storm and flood. But such losses have been absorbed without serious detriment to our great economic structure. Stocks of goods are moderate and a wholesome caution is prevalent. Rates of interest for industry, agriculture, and government have been reduced. Savers and investors are providing capital for new construction in industry and public works. The purchasing power of agriculture has increased. If the people maintain that confidence which they are entitled to have in themselves, in each other, and in America, a comfortable prosperity will continue.

Constructive Economy

Without constructive economy in government expenditures we should not now be enjoying these results or those prospects. Because we are not now physically at war, some people are disposed to forget that our war debt still remains. The nation must make financial sacrifices, accompanied by a stern self-denial in public expenditures, until we have conquered the difficulties of our public finance. While our obligation to veterans and dependents is large and continuing, the heavier burden of the national debt is being steadily eliminated. At the end of this fiscal year it will be reduced from about $26,600,000,000 to about $17,978,000,000. Annual interest, including war savings, will have been reduced from $1,055,000,000 to $670,000,000. The sacrifices of the people the economy of the government, are showing remarkable results. They should be continued for the purpose of relieving the nation of the burden of interest and debt and releasing revenue for internal improvements and national development.

Not only the amount, but the rate, of government interest has been reduced. Callable bonds have been refunded and paid, so that during this year the average rate of interest on the present public debt for the first time will be below 4 per cent. Keeping the credit of the nation high is a tremendously profitable operation.

The immediate fruit of economy and the retirement of the public debt is tax reduction. The annual saving in interest between 1920 and 1928 is $313,000,000. Without this no bill I believe the taxpayers would be worth proposing. The three measures already enacted leave our government revenues where they are not oppressive. Exemptions have been increased until 15,000,000 people make but 2,000,000 individual taxable returns so that further reduction should be liberal for the purpose of removing inequalities. The secretary of the treasury has recommended a measure which would give us a much better balanced system of taxation and without oppression produce sufficient revenue. It has my complete support.

Unforeseen contingencies requiring money are always arising. Our probable surplus for June 30, 1929, is small. A slight depression in business would greatly reduce our revenue because of our present method of taxation. The people ought to take no selfish attitude of pressing for removing moderate and fair taxes which might produce a deficit. We must keep our budget balance for each year. That is the corner stone of our national credit, the lowering price we pay to command the lowest rate of interest of any great power in the world. Any surplus can be applied to debt reduction, and debt reduction is tax reduction. Under the present circumstance it would be far better to leave the rates as they are than to enact a bill carrying the peril of a deficit. This is not a problem to be approached in a narrow or partisan spirit. All of those who participate in finding a reasonable solution will be entitled to participate in any credit that comes from it without regard to party. The congress has already demonstrated that tax legislation can be considered from purely political considerations into the realm of patriotic public principles.

Any bill for tax reduction should be written by those who are responsible for making, managing, and expanding the business of the government. It is of interests, too often selfish, although uninformed of the national needs as a whole, with hired agents using their powerful beneficiaries as engines of propaganda are permitted to influence the withdrawal of their property from taxation, we shall have a law that is unbalanced and unjust, bad for business and for the country, probably resulting in a deficit, with disastrous financial consequences. The constitution has given the members of the congress sole authority to decide what revenue measures shall be presented for enactment. While welcoming information from any quarter, the congress must continue to exercise its own judgment as to a matter so vital and important to all the interests of the country as taxation.

Being a nation relying not on force, but on fair dealing and good will, to maintain peace with others, we have provided a moderate military force in form adopted solely to defense. It should be continued with a very generous supply of officers and with the present base of personnel, subject to reductions which may be temporarily desirable.

The five-year program for our air forces is in keeping with this same policy and commensurate with the potential contributions of America to the science of aeronautics. The provisions of the law lately enacted are being executed as fast as the practical difficulties of an orderly and stable development permit.

While our army is small prudence requires that it should be kept in a high state of efficiency and provided with such supplies as would permit of a same-state expansion. The garrison nation has lately been increased. Recommendations for an appropriation of $6,166,000 for new housing made to the previous congress failed to pass. The most of the army is well housed, some of it which is quartered in war-time training camps is becoming poor. In the past three years $22,000,000 have been appropriated for construction and repairs, and an authorization has been approved of $22,000,000 for new housing, under which $4,000,000 has already been appropriated. A law has also been passed, conforming with the request of the war department, allocating funds received from the sale of buildings and land for housing purposes. The work, however, not completed so that other applications are being recommended. A good navy is likewise a weapon of defense. We have a foreign commerce and merchant fleet of trade unsurpassed by any other country. We have outlying territory in the two great oceans and the strategic of seacoast studded with the richest cities in the world. We are responsible for the protection of a large population and the greatest treasure ever bestowed upon any people. We are charged with an international duty of defending the Panama Canal. To meet these responsibilities we need a very substantial sea armament. It needs aircraft development, which is being provided under the five-year program. It needs submarines as soon as the department decides upon the best type of construction. It needs airplane carriers and a material addition to its force of cruisers. We can plan for the future and begin a moderate building program.

This country has put away the Old World policy of competitive armaments. It can never be relieved of the responsibility of adequate national defense. We have one treaty secured by an unprecedented attitude of generosity on our part for a limitation in naval armament. After most careful preparation extending over months, we recently made every effort to secure a three-power treaty to the same end. We were granted much cooperation by Japan, but we were unable to come to an agreement with Great Britain. While the results of the conference were of considerable value they were mostly of a negative character. We know now that no agreement can be reached which will be inconsistent with a considerable building program on our part. We are ready and willing to continue the preparatory investigations on the general subject of limitation of armaments which have been started under the auspices of the league of nations.

We have a considerable cruiser tonnage, but a part of it is obsolete. Everyone knew that had a three-power agreement been reached it would have left us with the necessity of continuing our building program. The failure to agree should not cause us to build either more or less than we otherwise should. Any future treaty of limitation will call on us for more ships. We should enter on no competition. We should refrain from no needful program. It should be made clear to all the world that lacking a definite agreement, the attitude of any other country is not to be permitted to alter our own policy. It should especially be demonstrated that propaganda will not cause us to change our course. Where there is no treaty limitation, the size of the navy which America is to have will be solely for America to determine. No outside influence should enlarge it or diminish it. But it should be known to all that our military power holds no threat of aggrandizement. It is a guaranty of peace and security at home, and when it goes abroad it is an instrument for the protection of the legal rights of our citizens under international law, a refuge in time of disorder, and always the servant of world peace. Wherever our flag goes the rights of humanity increase.

Merchant Marine

The United States government fleet is transporting a large amount of freight and reducing its drain on the treasury. The shipping board is constantly under pressure, to which it too often yields, to protect private interests, rather than serve the public welfare. More attention should be given to merchant ships as an auxiliary of the navy. The possibility of including their masters and crews in the naval reserve, with some reasonable compensation should be thoroughly explored as a method of encouraging private operation of shipping. Public operation is not a success. No investigation, of which I have caused several to be made, has failed to report that it could not succeed or to recommend speedy transfer to private ownership. Our exporters and importers are both indifferent about using American ships. It should be our policy to keep our present vessels in repair and dispose of them as rapidly as possible, rather than undertake any new construction. Their operation is a burden on the national treasury, for which we are not receiving sufficient benefits.

Commercial Aviation

A rapid growth is taking place in aeronautics. The department of commerce has charge of the inspection and licensing system and the construction of national airways. Almost 8,000 miles are already completed and about 4,000 miles more contemplated. Nearly 4,400 miles are now equipped and over 3,000 miles more will have lighting and emergency landing fields by next July. Air mail contracts are expected to cover 24 of these lines. Daily airway flying is nearly 15,000 miles and is expected to reach 25,000 miles early next year.

Flights for other purposes exceed 25,000 miles each day. Over 500 airports completed and uncompleted, have been laid out. The demand for aircraft has greatly increased. The policy already adopted by the congress is producing the sound development of this coming industry.

Western Hemisphere Air Mail

Private enterprise is showing much interest in opening up aviation service to Mexico and Central and South America. We are particularly solicitous to have the United States take a leading part in this development. It is understood that the governments of our sister countries would be willing to cooperate. Their physical features, the undeveloped state of their transportation, make an air service especially adaptable to their usage. The post office department should be granted power to make liberal long-term contracts for carrying our mail, and authority should be given to the army and the navy to detail aviators and planes to cooperate with private enterprise in establishing such mail service with the consent of the countries concerned. A committee of the cabinet will later present a report on this subject.

Good Roads

The importance and benefit of good roads is more and more coming to be appreciated. The national government has been making liberal contributions to encourage their construction. The results and benefits have been very gratifying. National participation, however, should be confined to trunk-line systems. The national tax on automobiles is now nearly sufficient to meet this outlay. This tax is very small, and on low-priced cars is not more than $2 or $3 each year.

While the advantage of having good roads is very large, the desire for improved highways is not limited to our own country. It should and does include all the Western Hemisphere. The principal points in Canada are already accessible. We ought to lend our encouragement in any way we can for more good roads to all the principal points in this hemisphere south of the Rio Grande. It has been our practice to supply these countries with military and naval advisers, when they have requested it, to assist them in national defense. The arts of peace are even more important to them and to us. Authority should be given by law to provide them at their request with engineering advisers for the construction of roads and bridges. In some of these countries **already** wonderful progress is being made in road building, but the engineering features are lacking. Our geodetic survey and the engineers of our army are equipped to render valuable service in this direction, which would be of great benefit to our own people. Roads are a means of peace and good will. Their construction should be encouraged in every way possible.

Cuban Parcel Post

We have a temporary parcel-post convention with Cuba. The advantage of it is all on our side. During 1926 we shipped twelve times as many parcels, weighing twenty-four times as much, as we received. This convention was made on the understanding that we would repeal an old law prohibiting the importation of cigars and cigarettes in quantities less than 3,000 enacted in 1866 to discourage smuggling, for which it has long been unnecessary. This law unjustly discriminates against an important industry of Cuba. Its repeal has been recommended by the treasury and post office departments. Unless this is done our merchants and railroads will find themselves deprived of this large parcel-post business after the 1st of next March, the date of the expiration of the convention, which has been extended upon the specific understanding that it would expire at that time unless this legislation was enacted. We purchase large quantities of tobacco made in Cuba. It is not probable that our purchases would be any larger if this law was repealed, while it would be an advantage to many other industries in the United States.

Insular Possessions

Conditions in the Philippine Islands have been steadily improved. Contentment and good order prevail. Roads, irrigation works, harbor improvements, and public buildings are being constructed. Public education and sanitation have been advanced. The government is in a sound financial condition. These immediate results were especially due to the administration of Gov. Gen. Leonard Wood. The six years of his governorship marked a distinct improvement in the islands and rank as one of the outstanding accomplishments of this distinguished man. His death is a loss to the nation and the islands.

Greater progress could be made, more efficiency could be put into administration if the congress would undertake to expend, through its appropriating power, all or a part of the customs revenues which are now turned over to the Philippine treasury. The powers of the auditor of the islands is about 98 per cent in the hands of the Filipinos. An extension of the policy of self-government will be hastened by the demonstration on their part of their desire and their ability to carry out cordially and efficiently the provisions of the organic law enacted by the congress for the government of the islands. It would be well for a committee of the congress to visit the islands every two years.

A fair degree of progress is being made in Porto Rico. Its agricultural products are increasing; its treasury position, which has given much concern, shows improvement. I am advised by the governor that educational facilities are still lacking. Roads are being constructed, which he represents are the first requisite for building schoolhouses. The loyalty of the island to the United States is exceedingly gratifying. A memorial will be presented to you requesting authority to have the governor elected by the people of Porto Rico. This was never done in the case of our own territories. It is admitted that education outside of the towns is as yet very deficient. Until it has progressed further the efficiency of the government and the happiness of the people may need the guiding hand of an appointed governor. As it is not contemplated that any change should be made immediately, the general subject may well have the thoughtful study of the congress.

Panama Canal

The number of commercial ships passing through the Panama Canal has increased from 3,587 in 1922 to 5,475 in 1927. The total amount of tolls turned into the treasury is over $165,000,000, while all the operations of the canal have yielded a surplus of about $80,000,000. In order to provide additional storage of water and give some control over the floods of the Chagres River, it is proposed to erect a dam to cost about $12,000,000 at Alhajuela. It will take some five years to complete this work.

Agriculture

The past year has seen a marked improvement in the general condition of agriculture. Production is better balanced and without acute shortage or heavy surplus. Costs have been reduced and the average output of the worker increased. The level of farm prices has risen, while others have fallen, so that the purchasing power of the farmer is approaching a normal figure. The individual farmer is entitled to great credit for the progress made since 1921. He has adjusted his production and through cooperative organizations and other methods improved his marketing. He is using authenticated facts and employing sound methods which other industries are obliged to use to secure stability and prosperity. The old-fashioned haphazard system is being abandoned, economics are being applied to ascertain the best adapted unit of land, diversification is being promoted, and scientific methods are being used in production, and business principles in marketing.

Agriculture has not fully recovered from postwar depression. The fact is that economic progress never marches forward in a straight line. It goes in waves. One part goes ahead, while another halts and another recedes. Everybody wishes agriculture to prosper. Any sound and workable proposal to help the farmer will have the earnest support of the government. Their interests are not all identical. Legislation should assist as many producers in as many regions as possible. It should be the aim to assist the farmer to work out his own salvation socially and economically. No plan will be of any permanent value to him which does not leave him standing on his own foundation.

In the past the government has spent vast sums to bring land under cultivation. It is apparent that this has reached temporarily the saturation point. We have had a surplus of production and a poor market for land, which has only lately shown signs of improvement. The main problem which is presented for solution is one of dealing with a surplus of production. It is useless to propose a temporary expedient. What is needed is permanency and stability. Government price fixing is known to be unsound and bound to result in disaster. A government subsidy would work out in the same way. It can not be sounded for all of the people to hire some of the people to produce a crop which neither the producers nor the rest of the people want.

Price fixing and subsidy will both increase the surplus instead of diminishing it. Putting the government directly into business is merely a combination of subsidy and price fixing aggravated by political pressure. These expedients would lead logically to telling the farmer by law what and how much he should plant and where he should plant it, and what and how much he should sell and where he should sell it. The most effective means of dealing with surplus crops is to reduce the surplus acreage. While this can not be done by the individual farmer, it can be done through the organizations already in existence, through the information published by the department of agriculture, and especially through banks and others who supply credit refusing to finance an acreage manifestly too large.

It is impossible to provide by law an assured success and prosperity for all those who engage in farming. If acreage becomes overextended, the government can not assume responsibility for it. The government can, however, assist cooperative associations and other organizations in orderly marketing and handling a surplus clearly due to weather and seasonal conditions, in order to save the producer from preventable loss. While it is probably impossible to secure this result at a single step, and much will have to be worked out by trial and rejection, a beginning could be made by setting up a federal board or commission of able and experienced men in marketing, granting equal advantages under this board to the various agricultural commodities and sections of the country, giving encouragement to the cooperative movement in agriculture, and providing a revolving loan fund at a moderate rate of interest for the necessary financing. Such legislation would lay the foundation for a permanent solution of the surplus problem.

This is not a proposal to lend more money to the farmer, who is already fairly well financed, but to lend money temporarily to experimental marketing associations which will no doubt ultimately be financed by the regularly established banks, as were the temporary operations of the War Finance corporation. Cooperative marketing especially would be provided with means of buying or building physical properties.

The national government has almost entirely relieved the farmer from income taxes by successive tax reductions, but state and local taxes have increased, putting on him a grievous burden. A policy of rigid economy should be applied to state and local expenditures. This is clearly within the legislative domain of the states. The federal government has also improved our banking structure and system of agricultural credits. The farmer will be greatly benefited by similar action in many states. The department of agriculture is undergoing changes in organization in order more completely to separate the research and regulatory divisions, that each may be better administered. More emphasis is being placed on the research program, not only by enlarging the appropriations for state experiment stations but by providing funds for expanding the research work of the department. It is in this direction that much future progress can be expected.

The Protective Tariff

The present tariff rates supply the national treasury with well over $500,000,000 of annual revenue. Yet, about 65 per cent of our imports come in duty free. Of the remaining 35 per cent of imports on which duties are laid about 23 per cent consists of luxuries and agricultural products, and the balance of about 12 per cent, amounting to around $560,000,000, is made up of manufactures and merchandise. As no one is advocating any material reduction in the rates on agriculture or luxuries, it is only the comparatively small amount of about $560,000,000 of other imports that are really considered in any discussion of reducing tariff rates. While this amount, duty free would be large enough seriously to depress many lines of business in our own country, it is of small importance when spread over the rest of the world.

It is often stated that a reduction of tariff rates on industry would benefit agriculture. It would be interesting to know to what commodities it is thought this could be applied. Everything the farmer uses in farming is already on the free list. Nearly everything he sells is protected. It would seem to be obvious that it is better for the country to have the farmer raise food to supply the domestic manufacturer than the foreign manufacturer. In one case our country would have only the farmer; in the other it would have the farmer and the manufacturer. Assuming that Europe would have more money if it sold us larger amounts of merchandise, it is not certain it would consume more food, or, if it did, that its purchases would be made in this country. Undoubtedly it would resort to the cheapest market, which is by no means ours. The largest and best and most profitable market for the farmer is the world's, our own domestic market. Any great increase in manufactured imports means the closing of our own plants. Nothing could be worse for agriculture.

Probably no one expects a material reduction in the rates on manufactures while maintaining the rates on agriculture. A material reduction in either would be disastrous to the farmer. It would mean a general shrinkage of values, a deflation of prices, a reduction of wages, a general depression carrying our people down to the low standard of living in our competitor countries. It is obvious that this would not improve but destroy our market for imports, which is best served by maintaining our present high purchasing power under which in the past five years imports have increased 83 per cent.

Farm Loan System

It is exceedingly important that the federal land and joint-stock land banks should furnish the best possible service for agriculture. Certain joint-stock banks have fallen into improper and unsound practices, resulting in the indictment of the officials of three of them. More money has been provided for examinations and at the instance of the treasury rules and regulations of the federal farm board have been revised. Early last May three of its members resigned. Their places were filled with men connected with the War Finance corporation, Eugene Meyer being designated as farm loan commissioner. The new members have demonstrated their ability in the field of agricultural finance in the extensive operations of the War Finance corporation. Three joint-stock banks have gone into receivership. It is necessary to preserve the public confidence in this system in order to find a market for their bonds. A recent flotation was made at a record low rate of 4 per cent. Careful supervision is absolutely necessary to protect the investor and enable these banks to exercise their chief function in serving agriculture.

Muscle Shoals

The last year has seen considerable changes in the problem of Muscle Shoals. Development of other methods show that nitrates can probably be produced at less cost than by the use of hydro-electric power. Extensive investigation made by the department of war indicates that the nitrate plants on this project are of little value for national defense and can probably be disposed of within two years. The oxidation part of the plants however, should be retained indefinitely. This leaves this project mostly concerned with power. It should, nevertheless, continue to be dedicated to agriculture. It is probable that this desire can be best served by disposing of the plant and applying the revenues received from it to research for methods of more economical production of concentrated fertilizer and to demonstrated fertilizer and to demonstrations and other methods of stimulating its use on the farm. But in disposing of the property preference should be given to proposals to use all or part of it for nitrate production and fertilizer manufacturing.

Flood Control

For many years the federal government has been building a system of dikes along the Mississippi River for protection against high water. During the past season the lower states were overcome by a most disastrous flood. Many thousands of square miles were inundated, a great many lives were lost, much livestock was drowned, and a very heavy destruction of property was inflicted upon the inhabitants. The American Red Cross at once went to the relief of the stricken communities. Appeals for contributions have brought in over $17,000,000. The federal government has provided services, equipment, and supplies probably amounting to about $7,000,000 more. Between $5,000,000 and $10,000,000 in addition have been provided by local railroads, the states, and their political units. Credits have been arranged by the farm loan board, and three emergency finance corporations with a total capital of $8,000,000 have insured additional resources to the extent of $12,000,000. Through these means the 700,000 people in the flooded areas have been adequately supported. Provision has been made to care for those in need until after the 1st of January.

The engineer corps of the army has contracted to close all breaks in the dike system before the next season of high water. A most thorough and elaborate survey of the whole situation has been made and embodied in a report with recommendations for future flood control, which will be presented to the congress. The carrying out of their plans will necessarily extend over a series of years. They will call for a raising and strengthening of the dike system with provision for emergency spillways and improvements for the benefit of navigation.

Under the present law the land adjacent to the dikes has paid one third of the cost of their construction. This has been a most extraordinary concession from the plan adopted in relation to irrigation, where the general rule has been that the land benefited should bear the entire expense. It is true, of course that the troublesome waters do not originate on the land to be reclaimed, but it is also true that such waters have a right of way through that section of the country and the land there is charged with that easement. It is the land of this region that is to be benefited. To say that it is unable to bear any expense of reclamation is the same thing as saying that it is not worth reclaiming. Because of expenses incurred and charges already held against this land, it seems probable that some revision will have to be made concerning the proportion of cost which it should bear. But it is extremely important that it should pay enough so that those requesting improvements will be charged with some responsibility for their cost, and the neighborhood where works are constructed have a pecuniary interest in preventing waste and extravagance and securing a wise and economical expenditure of public funds.

It is necessary to look upon this emergency as a national disaster. It has been so treated from its inception. Our whole people have provided with great generosity for its relief. Most of the departments of the federal government have been engaged in the same effort. The governments of the affected areas, both state and municipal, can not be given too high praise for the courageous and helpful way in which they have come to the rescue of the people. If the sources directly chargeable can not meet the demand, the national government should not fail to provide generous relief. This, however, does not mean restoration. The government is not an insurer of its citizens against the hazard of the elements. We shall always have flood and drought, heat and cold, earthquake and wind, lightning and tidal wave, which are all too constant in their afflictions. The government does not undertake to reimburse its citizens for loss and damage incurred under such circumstances. It is chargeable, however, with the rebuilding of public works and the humanitarian duty of relieving its citizens from distress.

The people in the flooded area and their representatives have approached this problem in the most generous and broad-minded way. They should be met with a like spirit on the part of the national government. This is all one country. The public needs of each part must be provided for by the public at large. No required relief should be refused. An adequate plan should be adopted to prevent a recurrence of this disaster in order that the people may restore to productivity and comfort their fields and their towns.

Legislation by this congress should be confined to our principal and most pressing problem, the lower Mississippi, considering tributaries only so far as they materially affect the main flood problem. A definite federal program relating to our waterways was proposed when the last congress authorized a comprehensive survey of all the important streams of the country in order to provide for their improvement, including flood control, navigation, power, and irrigation. Other legislation should wait pending a report on this survey. The recognized needs of the Mississippi should not be made a vehicle for carrying other projects. All proposals for development should stand on their own merits. Any other method would result in ill-advised conclusions, great waste of money, and instead of promoting would delay the orderly and certain utilization of our water resources.

Very recently several of the New England states have suffered somewhat similarly from heavy rainfall and high water. No reliable estimate of damage has yet been computed, but it is very large to private and public property. The Red Cross is generously undertaking what is needed for immediate relief repair and reconstruction of houses, restocking of domestic animals, and food, clothing, and shelter. A considerable sum of money will be available through the regular channels in the department of agriculture for reconstruction of highways. It may be necessary to grant special aid for this purpose. Complete reports of what is required will undoubtedly be available early in the session.

Inland Navigation

The congress in its last session authorized the general improvements necessary to provide the Mississippi waterway system with better transportation. Stabilization of the levels of the Great Lakes and their opening to the sea by an effective shipway remain to be considered. Since the last session the board of engineers of the war department has made a report on the proposal for a canal through the State of New York, and the joint board of engineers, representing Canada and the United States, has finished a report on the St. Lawrence River. Both of these boards conclude that the St. Lawrence project is cheaper, affords a more expeditious method of placing western products in European markets, and will cost less to operate. The state department has requested the Canadian government to negotiate treaties necessary to secure an agreement with Canada to put in works necessary to prevent fluctuation in the levels of the Great Lakes.

Legislation is desirable for the construction of a dam at Boulder Canyon on the Colorado River, primarily as a method of flood control and irrigation. A secondary result would be a considerable power development and a source of domestic water supply for southern California. Flood control is clearly a national problem and water supply is a government problem, but every other possibility should be exhausted before the federal government becomes engaged in the power business. The states which are interested ought to reach mutual agreement. This project is in reality their work. If they wish the federal government to undertake it, they should not hesitate to make the necessary concessions to each other. This subject is fully discussed in the annual report of the secretary of the interior. The Columbia River Basin project is being studied and will be one to be considered at some future time.

The Inland Waterways corporation is proving successful and especially beneficial to agriculture. A survey is being made to determine its future needs. It has never been contemplated that if inland rivers were opened to navigation it would then be necessary for the federal government to provide the navigation. Such a request is very nearly the equivalent of a declaration that their navigation is not profitable, that the commodities which they are to carry can be taken at a cheaper rate by some other method, in which case the hundreds of millions of dollars proposed to be expended for opening rivers to navigation would be not only wasted, but would entail further constant expenditures to carry the commodities of private persons for less than cost.

The policy is well established that the government should open public highways on land and on water, but for use of the public in their private capacity. It has put on some demonstration barge lines, but always with the expectation that, if they prove profitable they would pass into private hands and if they do not prove profitable they will be withdrawn. The problems of transportation over inland waterways should be taken up by private enterprise, so that the public will have the advantage of competition in service. It is expected that some of our lines can be sold, some more demonstration work done, and that with the completion of the Ohio project a policy of private operation can be fully developed.

Prohibition

After more than two generations of constant debate, our country adopted a system of national prohibition under all the solemnities involved in an amendment to the federal constitution. In obedience to this mandate the congress and the states, with one or two notable exceptions, have passed required laws for its administration and enforcement. This imposes upon the citizenship of the country, and especially on all public officers, not only the duty to enforce, but the obligation to observe the sanctions of this constitutional provision and its resulting laws. If this condition could be secured, all question concerning prohibition would cease. The federal government is making every effort to accomplish these results through careful organization, large appropriations, and administrative effort. Smuggling has been greatly cut down, the larger sources of supply for illegal sale have been checked, and by means of injunction and criminal prosecution the process of enforcement is being applied. The same vigilance on the part of local governments would render these efforts much more successful. The federal authorities propose to discharge their obligation for enforcement to the full extent of their ability.

The Negro

History does not anywhere record so much progress made in the same length of time as that which has been accomplished by the negro race in the United States since the emancipation proclamation. They have come up from slavery to be prominent in education, the professions, art, science, agriculture, banking, and commerce. It is estimated that 50,000 of them are on the government pay rolls, drawing about 250,000,000 each year. They have been the recipients of presidential appointments and their professional ability has arisen to a sufficiently high plane so that they have been intrusted with the entire management and control of the great veterans' hospital at Tuskegee, where their conduct has taken high rank. They have shown that they have been worthy of all the encouragement which they have received. Nevertheless, they are too often subjected to thoughtless and inconsiderate treatment, unworthy alike of the white or colored races. They have especially been made the target of the foul crime of lynching. For several years these acts of unlawful violence had been diminishing. In the last year they have shown an increase. Every principle of order and law and liberty is opposed to this crime. The congress should enact any legislation it can under the constitution to provide for its elimination.

American Indian

The condition of the American Indian has much improved in recent years. Full citizenship was bestowed upon them on June 2, 1924, and appropriations for their care and advancement have been increased. Still there remains much to be done.

Notable increases in appropriations for the several major functions performed by the department of the interior on behalf of the annual increases in appropriations for their education total $1,894,325; for medical care, $578,000; and for industrial advancement, $205,000; or $2,682,325 more than would have been spent in the same period on the basis of appropriations for 1923 and the preceding years.

The needs along health, educational, industrial, and social lines, however, are great, and the budget estimates for 1929 include still further increases for Indian administration.

To advance the time when the Indian may become self-sustaining, it is my belief that the federal government should continue to improve the facilities for their care, and as rapidly as possible turn its responsibility over to the states.

Coal

Legislation authorizing a system of fuel administration and the appointment by the president of a board of mediation and conciliation case of actual or threatened interruption of production is needed. The miners themselves are now seeking information and action from the government, which could readily be secured through such a board. It is believed that a thorough investigation and reconsideration of this proposed policy by the congress will demonstrate that this recommendation is sound and should be adopted.

Petroleum Conservation

The national government is undertaking to join the formation of a cooperative committee of lawyers, engineers, and public officers, to consider what legislation by the states or by the congress can be adopted for the preservation and conservation of our supply of petroleum. This has come to be one of the main dependencies for transportation and power so necessary to our agricultural and industrial life. It is expected the report of this committee will be available for later congressional action. Meantime, the requirement that the secretary of the interior should make certain leases of land belonging to the Osage Indians, in accordance with the act of March 3, 1921, should be repealed. The authority to lease should be discretionary, in order that the property of the Indians may not be wasted and the public suffer a future lack of supply.

Alien Property

Under treaty the property held by the alien property custodian was to be retained "until suitable provision had been made for the satisfaction of American claims. While still protecting the American claimants, in order to afford every possible accommodation to the nationals of the countries whose property was held, the congress has made liberal provision for the return of a large part of the property. All trusts under $10,000 were returned in full, and partial returns were made on the others. The total returned was approximately $350,000,000.

There is still retained, however, about $250,000,000. The mixed claims commission has made such progress in the adjudication of claims that legislation can now be enacted providing for the return of the property, which should be done under conditions which will protect our government and our claimants. Such a measure will be proposed, and I recommend its enactment.

Railroad Consolidation

In order to increase the efficiency of transportation and decrease its cost to the shipper, railroad consolidation must be secured. Legislation is needed to simplify the necessary procedure to secure such agreements and arrangements for consolidation, always under the control and with the approval of the interstate commerce commission. Pending this, no adequate or permanent reorganization can be made of the freight-rate structure. Meantime, both agriculture and industry are compelled to wait for needed relief. This is purely a business question which should be stripped of all local and partisan bias, decided on broad principles and its merits in order to promote the public welfare. A large amount of new construction and equipment, which will furnish employment for labor and markets for commodities of both factory and farm, wait on the decision of this important question. Delay is holding back the progress of our country.

Many of the same arguments are applicable to the consolidation of the Washington traction companies.

Veterans

The care which this country has lavished on its veterans is known of all men. The yearly outlay for this purpose is about $750,000,000, or about the cost of running the federal government, outside of the post office department, before the World war. The congress will have before it recommendations of the American legion, the Veterans of Foreign Wars, and other like organizations, which should receive candid consideration. We should continue to foster our system of compensation and rehabilitation, and provide hospitals and insurance. The magnitude of the undertaking is already so large that all requests calling for further expenditure should have the most searching scrutiny. Our present system of pensions is already sufficiently liberal. It was increased by the last congress for Civil and Spanish war veterans and widows and for some dependents.

It has been suggested that the various governmental agencies now dealing with the veterans' relief be consolidated. This would bring many advantages. It is recommended that the proper committees of the congress make a thorough survey of this subject, in order to determine if legislation to secure such consolidation is desirable.

Education

For many years it has been the policy of the federal government to encourage and foster the cause of education. Large sums of money are annually appropriated to carry on vocational training. Many millions go into agriculture in all schools. The general subject is under the immediate direction of a commissioner of education. While this subject is strictly a state and local function, it should continue to have the encouragement of the national government. I am still of the opinion that much good could be accomplished through the establishment of a department of education and relief, into which would be gathered all of these functions under one directing member of the cabinet.

Department of Labor

Industrial relations have never been more peaceful. In recent months they have suffered from only one serious controversy. In all others difficulties have been adjusted, both management and labor wishing to settle controversies by friendly agreement rather than by compulsion. The welfare of women and children is being especially guarded by our department of labor. Its children's bureau is in cooperation with 26 state boards and 80 juvenile courts.

Through its bureau of immigration it has been found that medical examination abroad has saved prospective immigrants from much hardship. Some further legislation to provide for reuniting families when either the husband or the wife is in this country, and granting more freedom for the migration of the North American Indian tribes, is desirable.

The United States employment service has enabled about 2,000,000 men and women to gain paying positions in the last fiscal year. Particular attention has been given to assisting men past middle life and in providing field labor for harvesting agricultural crops. This has been made possible in part through the service of the federal board for vocational education, which is cooperating with the states in a program to increase the technical knowledge and skill of the wage earner.

Public Buildings

Construction is under way in the country and ground has been broken for carrying out a public-building program for Washington. We have reached a time when not only the conveniences but the architectural beauty of the public buildings of the capital city should be given much attention. It will be necessary to purchase further land and provide the required continuing appropriations.

Historical Celebrations

Provision is being made to commemorate the two hundredth anniversary of the birth of George Washington. Suggestion has been made for the construction of a memorial road leading from the capital to Mount Vernon, which may well have the consideration of the congress, and the commission intrusted with preparations for the celebration will undoubtedly recommend publication of the complete writings of Washington and a series of writings by different authors relating to him.

February 23, 1929, is the one hundred and fiftieth anniversary of the capture of Fort Sackville, at Vincennes, in the state of Indiana. This eventually brought into the Union what was known as the northwest territory, embracing the region north of the Ohio river between the Alleghenies and the Mississippi river. This expedition was led by George Rogers Clark. His heroic character and the importance of his victory are too little known and understood. They gave us not only this northwest territory but by means of that the prospect of reaching the Pacific. The state of Indiana is proposing to dedicate the site of Fort Sackville as a national shrine. The federal government may well make some provision for the erection under its own management of a fitting memorial at that point.

Foreign Relations

It is the policy of the United States to promote peace. We are a peaceful people and committed to the settling of disputes by amicable adjustment rather than by force. We have believed that peace can best be secured by a faithful observance on our part of the principles of international law, accompanied by patience and conciliation, and requiring of others a like treatment for ourselves. We have lately had some difference with Mexico relative to the injuries inflicted upon our nationals and their property within that country. A firm adherence to our rights and a scrupulous respect for the sovereignty of Mexico, both in accordance with the law of nations, coupled with patience and forbearance, it is hoped will resolve all our differences without interfering with the friendly relationship between the two governments.

We have been compelled to send naval and marine forces to China to protect the lives and property of our citizens. Fortunately their simple presence there has been sufficient to prevent any material loss of life. But there has been considerable loss of property. That unhappy country is torn by factions and revolutions which bid fair to last for an indefinite period. Meanwhile we are protecting our citizens and stand ready to cooperate with any government which may emerge in promoting the welfare of the people of China. They have always had our friendship, and they should especially merit our consideration in these days of their distraction and distress.

We were confronted by similar condition on a small scale in Nicaragua. Our marine and naval forces protected our citizens and their property and prevented a heavy sacrifice of life and the destruction of that country by a reversion to a state of revolution. Henry L. Stimson, former secretary of war, was sent there to cooperate with our diplomatic and military officers in effecting a settlement between the contending parties. This was done on the assurance that we would cooperate in restoring a state of peace where our rights would be protected by giving our assistance to the conduct of the next presidential election, which occurs in a few months. With this assurance the population returned to their peace-time pursuits, with the exception of some small roving bands of outlaws.

In general, our relations with other countries can be said to have improved within the year. While having a due regard for our own affairs, the protection of our own rights, and the advancement of our own people, we can afford to be liberal toward others. Our example has become of great importance in the world. It is recognized that we are independent, detached, and can and do take a disinterested position in relation to international affairs. Our charity embraces the earth. Our trade is far flung. Our financial favors are widespread. Those who are peaceful and law-abiding realize that not only have they nothing to fear from us, but that they can rely on our moral support. Proposals for promoting the peace of the world will have careful consideration. But we are not a people who are always seeking foreign. We know that peace comes from honesty and fair dealing, from moderation, and a generous regard for the rights of others. The heart of the nation is more important than treaties. A spirit of generous consideration is a more certain defense than great armaments. We should continue to promote peace by our example, and fortify it by such international covenants against war as we are permitted under our constitution to make.

American Progress

Our country has made much progress. But it has taken, and will continue to take, much effort. Competition will be keen, the temptation to selfishness and arrogance will be severe, the provocations to deal harshly with weaker peoples will be many. All of these are embraced in the opportunity for true greatness. They will be overbalanced by cooperation, by generosity, and a spirit of neighborly kindness. The forces of the universe are taking humanity in that direction. In doing good, in walking humbly, in sustaining its own people, in ministering to other nations, America will work out its own mighty destiny.

The white house, December 6, 1927.

CALVIN COOLIDGE.

WILLIMANTIC CHAMBER VOTES FOR PAID SECRETARY

(Special to The Bulletin)

WILLIMANTIC, Dec. 6.—At an highly enthusiastic and largely attended special meeting of the Chamber of Commerce held at the Nathan Hale hotel tonight it was voted to accept the recommendation of a special committee that the services of a paid secretary be secured for the chamber at a salary not exceeding $3000 a year. The recommendation was one of four embodied in a report filed by the special committee consisting of Samuel Chesebro, Charles A. Gates and James F. Twomey.

The speaker of the evening was Walter H. Pilcher, executive secretary of the Norwich Chamber of Commerce, who gave a very concise and interesting outline of the work of a secretary and the possibilities of civic development through the efforts of an executive. In a forum which followed, he answered many questions of importance relative to chamber of commerce administration. He was given a rising vote of thanks. Mr. Pilcher was introduced by Judge Otto E. Robinson, chairman of the program committee. President Frank P. Fenton announced that William P. Jordan and Attorney E. Frank Bugbee had accepted the responsibility of sponsoring the campaign to secure the necessary funds to carry on the proposed chamber activities. President Fenton, in noting the death of James P. Bath, past president of the Chamber of Commerce, appointed as a resolutions committee, W. C. Norris, Kenneth N. Hillhouse and Ernest P. Chesebro.

Another speaker of the evening was Daniel D. Cavanaugh, of South Chaplin, secretary of the Windham County Poultry, Pigeon and Small Stock association, who won the interest of the members of the chamber, in the coming annual Willimantic Exposition which the association is preparing to stage. Note was made of the presence of Mayor-elect Charles A. Gates.

BOLTON

Miss Annie M. Alvord, Mrs. Elsie M. Jones and J. White Sumner were calling on Miss Kate Warner in Vernon Wednesday.

Mss. Alice M. Lee and Miss Elsie M. Jones spent Thursday in H

A Bulletin To Let Advertisement Will Sell It

BORN

HEATH—In Stockbridge, Mass., a son to Mr. and Mrs. Frederick Heath (Marion Cooley, daughter of Mr. and Mrs. Arnold Cooley, of Somers, Conn.)

TENNANT—In Norwich, Dec. 2, 1927, a son, Robert Thomas, to Mr. and Mrs. James A. Tennant of 47 Beach St.

ABEL—In Norwich, Nov. 28, 1927, a daughter, Dorothy Evelyn, to Mr. and Mrs. Alfred Abel of Boxrah.

BAKER—In Westerly, R. I., Dec. 4, 1927, a daughter, Dorothy Viola, to Harry and Viola Dorothy Bewit Baker.

WHITE—In Westerly, R. I., Dec. 3, 1927, a daughter, Patricia Mary, to Daniel T. and Margaret C. White.

MARRIED

LANGILL-STEVENS—In Norwich, December 4, 1927, by Rt. Rev. Mgr M. H. May, Winthrop H. Langill of Mystic and Miss Julia Caroline Stevens of 141 Franklin street, this city.

DIED

PALMER—In Groton, Dec. 6, 1927, Lucy E. Palmer, daughter of the late Josiah and Elvira Stevens Palmer, aged 70.

HAVENS—At New London, Dec. 6, 1927, Charles A. Havens, aged 87.

CHAPMAN—In New London, Dec. 5, 1927, Merwin Chapman, formerly of Montville, in his 73rd year.

FUNERAL NOTICES

PALMER—In Groton, Dec. 6, 1927, Miss Lucy E. Palmer, in her 71st year. Funeral services at her late residence, 36 Church street, Thursday morning, Dec. 8, at 10.30. Interment at Adams cemetery, Canterbury at 12.30.

SAUER—Entered into rest in Norwich, Dec. 6, 1927, Rev. George Carlyle Sauer of Norridgewock, Me. Notice of funeral hereafter.

THORNTON—In Jewett City, Dec. 6, 1927, Mrs. Mary Medbery Thornton, wife of George H. Thornton, aged 61. Funeral at her late home, Thursday afternoon at 2 o'clock. Burial in Moosup.

CHAPMAN—Entered into rest, Dec. 5, 1927, Merwin Chapman, formerly of Montville, in his 72nd year. Funeral service at his late residence, 70 West street, New London, Thursday afternoon, Dec. 8, at 3 o'clock. Interment in Comstock cemetery.

PARKER—In Norwich, Dec. 5, 1927 Arthur H. Parker, aged 72 years. Services at Gager's funeral parlors, No. 70 Franklin street, Wednesday afternoon, December 7, at 2 o'clock.

KYLE—In Norwich, Dec. 5, 1927, Isabelle Dunce, wife of Archibald Kyle, aged 67 years. Funeral from the home of her daughter, Mrs. Harry Clark, 266 Asylum street, Wednesday, Dec. 7, at 1:30 p. m. Burial in Lovett cemetery, Sprague.

CARD OF THANKS

So kind, helpful and sympathetic was everyone during the illness and after the death of my husband, Joseph Raymond, that I find it difficult to fully express the depth of my gratitude, which will be enduring. Especially in addition to all the individual kindnesses, I wish to thank the employes of the Wauregan company and fraternal organizations for their sympathy and remembrances.

MRS. JOSEPH RAYMOND

Wauregan, Conn., Dec. 6.

CARD OF THANKS

It is with a sincere feeling of deep appreciation that we extend our thanks to our many friends and especially to Peter Tallan post, American Legion, for their many expressions of sympathy.

MR. AND MRS. LEWIS SELCER
ARTHUR HENCHOG.

FUNERAL DIRECTORS

Church & Allen
15 MAIN STREET
FUNERAL DIRECTORS AND EMBALMERS
Lady Assistant
HENRY E. CHURCH
WM. SMITH ALLEN
Telephone 428-3

CUMMINGS & RING
Funeral Directors and Embalmers,
322 Main Street
Phone 238-2 Lady Assistant

Shea & Burke
Funeral Directors
41 Main Street

The Henry Allen & Son Co.
38 MAIN STREET
Funeral Directors and Embalmers
Lady Assistant Telephone 416-2
DAVID H. WILSON

GAGER
FUNERAL DIRECTOR AND EMBALMER
PROMPT SERVICE DAY OR NIGHT

GEORGE G. GRANT
UNDERTAKER AND EMBALMER
Phone 2729 Providence St. Taftville

Hourigan Bros.
Funeral Directors and Embalmers
Funeral Home, 35 Church Street
Office, 62 Main St. Branch, Jewett City

DANIELSON

Martin T. Burns
Undertaker and Embalmer
Academy Street, Danielson
Phone 283.

ALBERTUS F. WOOD
Funeral Director and Embalmer
PHONE 147 DANIELSON

PLAINFIELD

F. W. Tillinghast & Sons
UNDERTAKERS AND EMBALMERS
CENTRAL VILLAGE, CONN.
Tel Moosup 282-2

WILLIMANTIC

Avery & Van Zandt
Succeeding JAY M. SHEPARD
Established 1870
Funeral Directors, Embalmers
Sixty and Sixty-Two North Street
Willimantic, Conn.

Killourey Bros.
FUNERAL DIRECTORS AND EMBALMERS
86 Union Street, Willimantic, Conn.
Phone 230. Lady Assistant.

A Bulletin Want Advertisement Will Get It

FOR SALE

FOR SALE—New twin beds, one single. 23 Pearl St., upstairs. dec7 2t

FOR SALE—Two stoves, baby carriage and other articles. 60 School St., downstairs. dec7 2t

FOR SALE—Underwood typewriter, No. 5 in very good condition. Write or call Leo G. Poirier, Taftville, Phone 165-2. dec7 2t

FOR SALE—Methodist parsonage at Gales Ferry. For particulars inquire Dudley C. Perkins, secretary board of trustees, Gales Ferry, Conn. dec7 2t

FOR SALE—150 bushels of Baldwin and Russet cider apples. Phone 1364-21. dec6 3t

FOR SALE—Metal beds, dresser, dressing table, hot water heater, and other household furniture. Phone 2428. dec6 3t

MAN SEZ HE SAW a man in N. London that weighs 600 lbs. 'Nother man sez there's a man down to Armours that weighs more than that. Noble Dexter, Peppin Cigars, 5 pack 30c. Cigars $1.00 a box for Xmas. Pipes 25c up. Tobacco in jars. Cigar Lighters 25c up. Buy your tobacco in a cigar store. Fagan's Smoke Shop. Opp. Woolworth's. dec6 tf

FOR SALE—Dolls. They never could beat Pasnik Co., on dolls. dec2 1t

FOR SALE—Brunner air compressor, 1-2 horse power, like new, big bargain. West Side garage, 194-196 West Main St., Norwich. nov28 tf

FOR SALE—8 room house with store. Adams Tavern Garage. nov30 tf

FOR SALE—2 apartment house in Greeneville; business block on Main St. extending through to Water St.; seven room cottage, all improvements, just outside the city limits, one tax; also farms for sale, all sizes, prices. Burton, No. 744 North Main St., Phone 1135. nov26 1t

FOR SALE—Team wagon, old hay Tel. Jewett City 108-4. no19tf

FOR SALE—Good heavy 9x12 rug $15; electric vacuum cleaner in A-1 condition $15; large mahogany wardrobe $22; kitchen cabinet $22; vanity dresser $12; lamp shades 25c up. Repair parts for all makes of stoves. Norwich Used Furniture and Antique Exchange, 29-31 Shetucket street. nov24 tf

SILENT GLOW OIL BURNERS—Edward Rosseau, exclusive agent for Norwich, Taftville, Baltic, Occum, Plainfield and Jewett City. Address 40 Mathewson street, Jewett City. Tel. 66. nov19 tf

FOR SALE—No. 85 West Thames St., excellent 8 room house with improvements and in good repair, good sized lot, also No. 1-3 Thames terrace, two tenement house, well rented, corner location, good investment; property being sold to close an estate. Francis D. Donohue, 242 Main St. nov17 tf

FOR SALE—Watches, clocks, jewelry. A. C. White, 14 Pratt avenue, Taftville. nov15 tf

SMALL FARM of about 12 acres with good 8 room house and barn, good trout brook. Price $1,000. Terms if desired. Inquire of Nicholas Tymcheck, Real Estate Agt., Norwich, Conn., Tel. 2306-13.

FOR SALE—Buy this attractive 40-acre farm, not far from Jewett City Only short distance from bus line. Good 8-room house and barn. Price, $3,000 William M. McNicol, owner, Jewett City. Oct20tf

FOR SALE- Your choice of a large list of farms from 6 to 800 acres—some fully equipped with stock, tools & crops A. C. Burdick, Realtor, Jewett City & Thayer Bldg., Norwich. Aug18tf

FOR SALE
The very choice property known as "DAY" ORIGINAL. MUST BE SOLD AT ONCE. Very desirably located. Corner Broadway and Broad street. Priced very low. For further particulars inquire of
John A. Moran
Real Estate Broker.

FOR SALE
COTTAGE OFF HARLAND ROAD
Five rooms and sun parlor. Modern improvements. Large lot. Two-car garage. Apply to
Gilbert S. Raymond, Realtor
20 Shetucket Street, City.

Ready for Business—110 acres, 40 acres smooth tillage, 10-room house, large stock barn, tool and wagon shed, poultry houses, 7 head of cattle, 2 horses, pigs and fowl, farm tools, hay and grain for $5500.
TRYON'S AGENCY
Willimantic, Conn.

FOR SALE
Centrally Located Ideal Rooming House—19 rooms, 3 baths, steam heat, large lot. Large pleasant rooms, always rentable. Sacrifice price.
JAMES E. MOORE
REALTOR

LOST AND FOUND

FOUND—A ladies' pocketbook in town of Lisbon. Same may be had by proving 2211-3. dec7 1t

LOST—Black fur neck scarf, between Norwich Town and Franklin Square. Return to Bulletin office. Reward. dec7 2t

LOST—Near Shewville, Holstein bull, mostly white. Edwin R. Edwards, 44 Hinckley St., Tel. 949-2. dec6 3t

WILL the person who found the lady's ring containing two diamonds and emerald, Saturday, return same to Bulletin Office. Liberal reward. dec3 4t

COAL AND WOOD

SEASONED HARD WOOD and good slabs at low prices. John R. Lyman. Tel. 2617-W. dec7 1t

FOR SALE—Wood, slabs, kindlings. H. E. Board & Son. The Old Homestead Farm. Tel. 615-4. dec7 1t

FOR SALE—Coal, seasoned wood and kindling; delivered anywhere. R. Shapiro. Willow St. Phone 504 or 1283-4.

FOR SALE—For quick service call Hilton Wood Yard for good seasoned and hard wood. $6 per load, $3 a half load. Split or kindling, 7 baskets for $1. Phone 1375. nov21 1t

FOR SALE—Slab wood in stove lengths $5 a cord, half cord $4.50 Hard wood in stove lengths $10 a cord or $5.50 a half cord. Delivered anywhere in city or Taftville and Baltic. Phone 1099-2 Charles S. Brown, Yantic. Prompt delivery. oct13 tf

FOX'S WOOD YARD—Good naig seasoned wood, $10 per cord $1 worth of kindling free with each cord $5 half a cord 7 baskets for $1 Phone 779. Sept29

WANTED—Female

WANTED—Housework by hour or day. 107 High street, downstairs. dec7 3t

WANTED—Nursing by practical nurse. Telephone 2393-J. dec7 3t

WANTED—Lady cashier evenings, at Olympic hall rink. Inquire of Manager, 12 to 1, Tuesday.

WANTED—Dressmaking, reasonable prices. Telephone 2709. dec6 3t

MONUMENTS

HARRINGTON & SON
Monuments and all kinds of cemetery works. 299 Franklin St. Sept3

A Bulletin For Sale Advertisement Will Rent It

TO RENT

TO RENT—Tenement with improvements. 98 Peck street. dec7 2t

FOR RENT—Furnished room, all conveniences. 172 Laurel Hill avenue, Phone 2691-R. dec7 4t

FOR RENT—Furnished front room in Norwich Town suitable for one or two women. Light, heat and use of phone, on trolley line. Phone 339-12. dec7 tf

FOR RENT APRIL 1ST.—Fine store, Majestic building, corner Shetucket and Water Sts, good light, fireproof building Apply Janitor or J. K. Foran, 95a, New London. Also another space on second floor in same building. nov30

FOR RENT—Apartment of 6 rooms, all conveniences, hard wood floors, rooms all on one floor, just redecorated, 3 acres of land, abundance of fruit, garden if desired, fine playground for tenant's children. $35.00 per month. Tel. 2341J or call at 87 Washington St., or your broker. dec7 1t

FOR RENT—3 rooms, steam heat, bath, garage, also 6 room apartment. Phone 259. dec6 tf

TO RENT—Upper 5 rooms with improvements. 14 Church street. dec6 tf

TO RENT—Tenement, 5 or 6 rooms all improvements. Rent reasonable. Inquire 57 Mechanic St. dec3-5-7-9-10

FOR RENT—Garage or winter auto storage Hamilton avenue, Phone 2155. dec2 tf

FOR RENT—5 room tenement, 60 Boswell avenue, A-1 condition. Phone 621-5. dec1 6t

FOR RENT—3 apartments, all modern improvements, finest residential location in city Phone 2838. nov29 tf

FOR RENT—6 room tenement, all improvements, also garage. 42 Peck St. nov23 tf

TO RENT—Pleasant five room tenement. 622 Main St nov26tf

FOR RENT—8 rooms and bath. All modern improvements, at 44 Bentley avenue. Call 1283-5.

TO LET—5 room flat with all improvements, low rent. Phone 2146. nov15 1t

FOR RENT—Apartment, 364 Washington St. Phone 626-13. no12

TO RENT—From Dec. 1st, one fine 7 room apartment in the Steiner mansion, 77 Church street. Inquire of Shea & Burke. nov10 tf

FOR RENT—3 rooms and bath. Choice. Write Suite, Bulletin Co.

TO RENT—Apartment, 118 River avenue with or without garage. Apply H. A. Wulf, 161 Main street. nov2d

FOR RENT—Tenement with all improvements. Low rent. Inquire, M. J. Anderson, 110 N. Main St. nov1

FOR RENT—Half a house on Church St., near Broadway, all modern improvements. Apply. The Plaut-Cadden Co. Oct28tf

TO RENT—Two rooms furnished for light housekeeping, steam heated. 27 Division St. Oct26tf

TO RENT—Nice tenement; all improvements; reasonable rent. Inquire Alexander's Shoe Store, 138 Main St. oct22tf

TO RENT—Furnished room all modern and central Phone 211 Oct8

FOR RENT—Twelve room house on Durkee Lane. Suitable for rooming house or can be converted to business purposes Apply at Bulletin Office. 148

TO RENT—Basement at 55 Franklin St. Suitable for most any kind of business. Inquire at Bulletin Office. oct3tf

TO RENT
Attractive five-room apartment, with heat furnished, for $60.00 per month. Also garage.
JAMES L. CASE
Realtor—40 Shetucket Street.

FOR RENT
Three beautiful apartments. Finest residential location. Inquire Princess Shop or phone 2333.

FOR RENT
The Fine Store
— at —
56-58 Franklin St.
Inquire at Bulletin Office.

For Rent
The premises formerly occupied by the Norwich Evening Record on Chestnut Street. Dimensions are about 60x100 feet. Being in a central location, they are suitable for any kind of business.
Inquire of
THE BULLETIN CO.

FOR SALE—Musical Instruments

FOR SALE—A Crawford $8 note Piano cannot be told from new $5. Hanover-Curland Co., 24 Franklin St. dec1 1t

FOR SALE—A $75 Victrola in perfect condition. $25 cash buys it. Hanover-Curland Co., 24 Franklin St. dec1 1t

FOR SALE—A beautiful Richardson piano in fine mahogany case for $149. Terms $2.00 weekly. Hanover-Curland, 24 Franklin St. dec1 1t

FOR SALE—Player pianos. Four fine makes in excellent condition, having been only slightly used. Your choice $395. These players sold new for $550 to $750. Full scale, modern equipment. Special easy terms. The Plaut-Cadden Co., Main St., Norwich. nov21 tf

FOR SALE—Hasbrouck piano, a fine make, in good condition. Only $100. Terms $1.00 weekly. The Plaut-Cadden Co., Main St., Norwich. nov21 tf

FOR SALE—Orthophonic Victrolas, radios and pianos—on easiest Christmas club terms. Join our Xmas club and be sure of your musical gift. Most complete stock. The Plaut-Cadden Co., Main St., Norwich. nov21 tf

FOR SALE—Large upright floor cabinet model Victrola in first class condition. $59 on easy terms. The Plaut-Cadden Co., Main St. Norwich. nov21 tf

WANTED—Male

EXCEPTIONAL OPPORTUNITY for energetic worker to get in on the ground floor with large manufacturer of heating systems. Now opening branch stores this territory. $500 cash deposit required on goods. $200 up monthly. Experience unnecessary. Manufacturer, 338 Pearl St., Hartford, Conn. dec6 3t

WANTED—A representative in Moosup, Danielson, Plainfield, New London, Willimantic and Jewett City to sell Victrolas, pianos and radios. Salary and commission to the right man. The Hanover-Curland Co., 24 Franklin St. dec1 tf

A Bulletin To Let Advertisement Will Sell It

FOR SALE—Automobiles

FOR SALE—Lincoln five passenger coupe, new tires, new paint, perfect mechanical condition. $875. Easy terms to responsible party. O. C. Wolfe, Inc., 394 No. Main St., Tel. 2200. dec7 4t

REBUILT CADILLACS—314 Cadillac brougham, rebuilt; 314 Cadillac sedan; 61 Imperial sedan; 61 5 passenger sedan; 63 2 passenger coupe, 63 7 pass Suburban. Other makes: 1924 Special Six Studebaker touring, 1926 Master 6 Buick sedan, 1925 Standard 6 Buick sedan, 1924 Buick coupe, 1925 Master 6 Buick sport, 1924 Paige brougham, model 66, 1927 Master 6 Buick sedan, 1927 Essex coach. A. C. Swan Co. dec7 tf

FOR SALE—1927 Advance Six Four door Sedan; 1927 Advance Six Sedan. Buick 4 passenger coupe; Ford Four Door Sedan Cash or terms Ring Bros Tel 1290 Aug23tf

BRIDGE HEAD MOTOR CO.—Groton Joan Falcon Knight Distributors. Open evenings and Sundays Phone for demonstration Aug10

1923 Packard 6 Coupe
1926 Overland Sedan
1925 Hudson Coach
1925 Chrysler Touring
1924 Studebaker Coupe
1925 Willys Knight Sedan
1925 Buick Sedan
1924 4-cylinder Buick Coupe
1924 4-cylinder Buick Roadster
— Also —
10 Open and Closed Cars
CASH OR TERMS.
Open Evenings.
ADAMS TAVERN GARAGE

AT STUDEBAKERS,
1924 Studebaker light 6 Sedan
1926 Chrysler 58 Sedan
1924 Jewett Touring
1925 Hudson 5-passenger Sedan
1924 Studebaker Light 6 Touring
These cars are in excellent condition Low down-payment and small monthly payments without excessive charge You are under no obligation if you call 2280 for full information and demonstration.
T. N. M. LATHROP, Inc.
54-86 North Main St., Norwich, Conn

FOR SALE
1926 Ford 4-door Sedan, $350; 1925 Ford Runabout, with balloon tires, $125; 1923 Ford Touring, $50; 1921 4-pass. Chandler Coupe, $250; 1921 Buick Touring, $80; 1924 Jewett Touring new paint, $150; 1924 Overland Touring, $100; Double-bottom Oliver Plow, $50; Saw Rig, mounted on truck, $125 1923 four-cylinder Buick Touring good condition, $150.
O. C. WOLFE, Inc.
THE ONLY AUTHORIZED FORD DEALER IN NORWICH

WANTED—Miscellaneous

WANTED—To remove dead animals and dispose of live ones. George Mattern, Tel. 1384-21. dec7 3t

EPILEPSY — How poisoned blood causes fits. How to stop fits promptly. Free treatise and instructions. Write Western Medical Ass'n, 131 W. 62nd St., Chicago. dec7 4t

WANTED—To buy light two horse double runner sled. Must be in good order. A. T. Avery, Norwich Town, Conn. dec7 3t

NOTICE—We buy old fashioned furniture it is. Ward, 6 Main St., Breed Bldg Phone 1833 Jy27d

A. C. WHITE, repairer of watches, clocks, jewelry and talking machines, work guaranteed. 14 Pratt Ave., Taftville. Phone 783. P. O. Box 524. feb1d

WE WANT exclusive county managers prepared to put up $100.00 cash security. We guarantee earnings of $60 to $200 weekly depending on size of county. M. W. DuBoys, Dept. 1382, Pittsburgh, Pa. nov30 2t

WANTED—Protestant home where attractive 13 year old girl may be taken in as one of family. Apply Child Welfare, Room 214, Disco Bldg. dec6 2t

WANTED to buy, a second hand saw rig to use in sawing wood with auto. Must be in good condition. Write Sawrig, Bulletin Co. dec1 1t

WANTED—To drill you a new well or your old well deeper. My 40 years experience in oil, gas and water wells makes my work second to none. Let me locate and drill your well. Ask any of my patrons. A. E. Earl, contractor for artesian wells, 169 Valley street, Willimantic, Conn. nov23 10t

WANTED—Highest cash prices paid for second hand furniture, household goods, antiques, store fixtures and tools. Try me before selling. N. Welsinger, 22 Market St. Phone 2152. tf

MIRRORS resilvered and glass for every purpose. Norwich Glass Co., 5 Bath St. Tel. 2463. May28

WANTED—On presenting this ad we will tap and heel men's, ladies' or boys' shoes with Plymouth composition double-wear taps and rubber heels at $1.25 Goldblatt's Shoe Store, 147 Franklin St. Norwich, Conn. May17tf

WANTED—Second hand antique furniture. Best prices paid A. Bruckner, 107 Franklin St. Phone 559 Nov7d

CALL 817-2 for upholstering, crating, carpet and linoleum laying Sep3tf

LEGAL NOTICE

ATTENTION SIDEWALKS

The ordinances of the city of Norwich impose a penalty of $5 upon any owner, occupant or person having the care of any land or buildings abutting the public highways of the city where there is a sidewalk, either graded or paved, who fails to have removed therefrom all snow, sleet or ice within three hours after it shall have been deposited, or within three hours after sunrise when the same has fallen in the night season, and also upon any such party who fails to have the snow on such sidewalk removed or properly sanded within two hours of its becoming so deposited during the daytime, for each successive period of four hours thereafter that it so remains after proper notice given.

This will give notice to all affected by the foregoing ordinances that the same will be strictly enforced and anyone failing to comply therewith prosecuted from this time forward.

J. C. DONOVAN,
Street Commissioner

POULTRY AND PET STOCK

FOR SALE—50 R. I. Red pullets. Tel. 1384-14 dec7 2t

FOR SALE—Singing canaries and supplies. Phone 73-3 Willimantic. dec1 1t

WANTED—All kinds of poultry; will call anywhere; highest prices paid. Joseph Horn, Tel. 1501, Willimantic. Aug17 55 Chestnut St. Phone 2038

A Bulletin For Sale Advertisement Will Get It

LEGAL NOTICE

Proposed Ordinance of the City of Norwich

TO ALL PERSONS WHOM IT MAY CONCERN:

This is to give you notice that at a regular meeting of the Court of Common Council of The City of Norwich in the State of Connecticut, held on Monday, December 5th, 1927, at 8 p. m., in the Council Chamber of said City, the following was proposed and offered as an ordinance of the said City, and the consideration thereof and action thereon was, as required by law, postponed until a regular meeting of the said Court of Common Council to be held Monday, January 2nd, 1928 at 8 o'clock P. M., standard time, in said Council Chamber, when a public hearing will be had thereon:

An Ordinance of the City of Norwich Amending an Ordinance of the City of Norwich, Adopted December 1st, 1924.

BE IT ORDAINED BY THE COURT OF COMMON COUNCIL OF THE CITY OF NORWICH:

Section 1. Section 28 of the ordinance of The City of Norwich adopted December 1st, 1924 concerning traffic, parking, etc., is hereby amended to read as follows:

Section 28. No person shall park any vehicle on that portion of the east side of Broadway that is directly in front of the real estate owned by the Dime Savings Bank of Norwich for a longer period than five minutes or on that portion of the east side of Broadway from Main street to Bath Street which is not in front of the real estate of the Dime Savings Bank of Norwich for a longer period than forty minutes.

Section 2. Section 36 of an ordinance of The City of Norwich adopted December 1st, 1924 concerning traffic, parking, etc., is hereby amended to read as follows:

Section 36. No person shall park any vehicle on either side of Thames street southerly of Chestnut Square for a distance of one hundred feet and no person shall park any vehicle on the easterly side of West Thames Street from the city line northerly to a point on said easterly side of West Thames Street two hundred and ten feet southerly of the junction of the southerly line of Shipping Street and the easterly line of West Thames Street.

The above is a true copy of said proposed ordinance and is published by me as directed by the said Court of Common Council and required by the charter of the said City of Norwich.

Dated at Norwich, Connecticut, this 6th day of December, A. D. 1927.

WESTON C. FULLER
City Clerk and Clerk of the Court of Common Council of The City of Norwich, Connecticut.

FOR SALE—RADIOS

RADIOS 25 per cent. off. 10 popular standard makes. Complete line of accessories. Write P. O. Box 292, New Haven, Ct. dec6 6t

ATWATER-KENT, Federal, Freed-Eigeman, Grebe, Freshman and Magnavox Radio Sets. We are authorized dealers for Norwich. Hanover-Curland Co., 24 Franklin street. dec1 tf

FOR SALE—5 tube Atwater-Kent model 35, brand new and guaranteed latest model, complete ready to play $98.85. Hanover-Curland Co., 24 Franklin St. dec1 1t

EVEREADY 45 VOLT "B" batteries $2.95 Cunningham tubes. $1.49 M J Anderson, 110 No Main St Sep23

WILBUR RADIO SERVICE—Sets, accessories and service of the better kind 315 Main St., Day phone 505; night phone 1424-15 Aug31

Business Notices.

FOR CHILDREN

AIRPLANES three strong motor driven styles, 95c, $1.69, $1.95; self propelled toy automobiles 79c; Seagrave Sunbeam Auto Racers $2.90; 2 car train and track 99c. The Plaut-Cadden company, Norwich, Conn. dec2 tf

BEAUTIFUL DOLLS. Splendid assortment of the better grade, jointed, prettily dressed dolls with sleeping eyes and real hair $1.90 to $5.50; doll carriages $2.45 up; Child's Wicker Rockers $2.90 up. The Plaut-Cadden Company, Norwich, Conn. dec2 tf

CHRISTMAS GIFT SUGGESTIONS FOR MEN

WATCHES of the leading guaranteed makes, Hamiltons, Walthams, Elgins, Illinois, etc. Very complete display. Priced from $6.95 to $150 on easy club terms. The Plaut-Cadden Company, Norwich, Conn. dec2 tf

JEWELRY of every kind for men. Let us help you pick out a gift for him from our very complete display of fine jewelry. The Plaut-Cadden Company, Norwich, Conn. dec2 tf

MILITARY SETS are always popular as gifts for men. We have a fine display of sets priced as low as $2.90. The Plaut-Cadden Company, Norwich, Conn. dec2 tf

SMOKERS in an exceptionally large variety of styles. Cabinet smokers as low as $6.90. Pedestal smokers as low as $1. The Plaut-Cadden Company, Norwich, Conn. dec2 tf

EASY CHAIRS always are welcome gifts to men who like comfort. We have a wonderful display of very comfortable chairs priced from $19.50. The Plaut-Cadden Company, Norwich, Conn. dec2 tf

FOUNTAIN PENS from $1.00 to $16. Waterman, Eversharp, Schaeffer and other well known guaranteed makes. The Plaut-Cadden Company, Norwich, Conn. dec2 tf

FOR WOMEN

DIAMOND RINGS priced from $11.90 to $1,000. Perfect, fully guaranteed gems in all the latest solid gold settings. Largest stock. Easy Budget Credit Terms. The Plaut-Cadden Company, Norwich, Conn. dec2 tf

DRESSER SETS priced from $3.90 up. Sets of three pieces to 20 pieces. Solid stock in all the newest pastel shades. Very complete assortment. The Plaut-Cadden Company, Norwich, Conn. dec2 tf

MANICURE SETS of Ivory and Mother of Pearl in rolls and cases. $3.90 up. The Plaut-Cadden Company, Norwich, Conn. dec2 tf

NOVELTY FURNITURE something every woman appreciates. Most complete displays in southern New England at guaranteed lowest prices and on easy terms. The Plaut-Cadden Company, Norwich, Conn. dec2 tf

BRACELET WATCHES, leading makes in an extensive assortment of the latest solid gold and gold filled guaranteed cases. Fitted with fine guaranteed jeweled movements. Priced from $6.95 on easy terms. The Plaut-Cadden Company, Norwich, Conn. dec2 tf

CRESTS OF SILVER. The leading guaranteed makes, Community, Rogers, etc., in a wide choice of beautiful patterns. 26 piece sets Community Plate as low as $9.25 on easy club terms. The Plaut-Cadden Company, Norwich, Conn. dec2 tf

AUTOMOBILE ACCESSORIES

TIMKEN Bearings

Norwich Auto Parts
Corner Main and North Main Streets.
Phone 2118.

Authorized Service Station for Thermoid Brake Lining. Brakes Inspected Free.
JOE MOORE'S GARAGE
Phone 2038

A Bulletin For Sale Advertisement Will Get It

LEGAL NOTICES

AT A COURT OF PROBATE HELD at Lebanon, within and for the District of Lebanon, on the second day of December, A. D. 1927.

Present, GEORGE E. BRIGGS, Judge.

Estate of George H. Parkhurst, late of Lebanon in said District, deceased. The Executrix having filed in this Court a written petition praying for the reasons therein set forth that she be authorized and allowed to compromise and satisfy certain claims presented to her against said Estate, within the time limited by the Court for the presentation of claims, as by said petition on file more fully appears.

Whereupon, it is Ordered, That the matter be heard and determined at a Court of Probate to be held at the Probate Court in Lebanon on the twelfth day of December, A. D. 1927, at five o'clock in the afternoon. And the Court directs the said Executrix to cite all persons interested in said Estate to appear at said place and time by publishing this order once in some newspaper having a recognized circulation in said Probate District at least four (4) days prior to the day assigned for said hearing and due return make to this Court.

GEORGE E. BRIGGS, Judge

AT A COURT OF PROBATE HELD at Montville within and for the District of Montville, on the 5th day of December, A. D. 1927.

Present, DAN D. HOME, Judge.

Estate of Meyer Simenowitz, late of Montville, in said District, deceased. Samuel Simenowitz of New York, N. Y., appeared in Court and filed a petition praying, for the reasons therein set forth, that administration be granted upon the estate of said deceased, alleged to be intestate.

Whereupon, it is Ordered, That said petition be heard and determined at the Probate Court Room in Montville, in said District, on the 9th day of December, A. D. 1927, at 10 o'clock in the forenoon, and that notice of the pendency of said petition and of said hearing thereon be given by the publication of this order one time in the Norwich Bulletin, a newspaper having a circulation in said District at least 4 days prior to the date of said hearing and that return be made to this Court.

DAN D. HOME, Judge

The above and foregoing is a true copy of record.

Attest, CARRIE W. CRAIG, Clerk.

AT A COURT OF PROBATE HELD at Norwich, within and for the District of Norwich, on the 6th day of December, A. D. 1927.

Present, NELSON J. AYLING, Judge.

Estate of Lewis R. Church, late of Norwich, in said District, deceased. The Executrix appeared in Court and filed a written application alleging that said estate is now in settlement in said Court, and praying for an order to sell certain real estate belonging to said estate, fully described in said application.

Whereupon, it is Ordered, That said application be heard and determined at the Probate Court Room in the City of Norwich, in said District, on the 10th day of December, A. D. 1927, at 10 o'clock in the forenoon, and that notice of the pendency of said application, and of said hearing thereon, be given by the publication of this order once in some newspaper having a circulation in said District at least three days prior to the date of said hearing, and that return be made to the Court.

NELSON J. AYLING, Judge.

The above and foregoing is a true copy of record.

Attest, HELEN M. DRESCHER, Clerk

AT A COURT OF PROBATE HELD at Norwich, within and for the District of Norwich, on the 6th day of December, A. D. 1927.

Present, NELSON J. AYLING, Judge.

Estate of Albert E. Richmond, late of Norwich, in said District, deceased. The Administrator appeared in Court and filed a written application alleging that said estate is now in settlement in said Court, and praying for an order to sell certain real estate belonging to said estate, fully described in said application.

Whereupon, it is Ordered, That said application be heard and determined at the Probate Court Room in the City of Norwich, in said District, on the 10th day of December, A. D. 1927, at 10 o'clock in the forenoon, and that notice of the pendency of said application, and of said hearing thereon, be given by the publication of this order once in some newspaper having a circulation in said District at least three days prior to the date of said hearing, and that return be made to the Court.

NELSON J. AYLING, Judge.

The above and foregoing is a true copy of record.

Attest, HELEN M. DRESCHER, Clerk

AT A COURT OF PROBATE HELD at Norwich, within and for the District of Norwich, on the 6th day of December, A. D. 1927.

Present, NELSON J. AYLING, Judge.

Estate of Julia F. Kelleher, late of Norwich in said District, deceased. The Administratrix appeared in Court and filed a written application alleging that said estate is now in settlement in said Court, and praying for an order to sell certain real estate belonging to said estate, fully described in said application, and that some person other than the Administratrix be appointed and authorized to make such sale.

Whereupon, it is Ordered, That said application be heard and determined at the Probate Court Room in the City of Norwich, in said District, on the 10th day of December, A. D. 1927, at 10 o'clock in the forenoon, and that notice of the pendency of said application, and of said hearing thereon, be given by the publication of this order once in some newspaper having a circulation in said District at least three days prior to the date of said hearing, and that return be made to the Court.

NELSON J. AYLING, Judge.

The above and foregoing is a true copy of record.

Attest, HELEN M. DRESCHER, Clerk.

WHEN YOU WANT to put your business before the public there is no medium better than through the advertising columns of The Bulletin.

A Bulletin Want Advertisement Will Rent It

FOR SALE—Cattle

FOR SALE—8 cows, 2 fresh ones, 6 springers 2 horses. A. Metzendorf, R. D. 1, Norwich, Box 85. dec7 2t

COWS FOR SALE and exchange for young stock. 30 Willowbrook St., Willimantic. dec6 6t

Business Notices.

AUTOMOBILE ACCESSORIES

MOTOR VEHICLE REGISTRATIONS
WEST SIDE GARAGE
194-196 West Main Street.
Notary Public. Always Open
Let Us Do It For You

Overhauling Repair Work of All Kinds
AUTOMOBILES, CARRIAGES, WAGONS TRUCKS and CARTS
Mechanical Repairs. Painting Trimming, Upholstering and Wood Work.
Blacksmithing in All Its Branches
SCOTT & CLARK CORPORATION
607 to 615 NORTH MAIN ST

Radiators, Bodies and Fenders Made and Repaired
Auto Tops and Curtains made and repaired. New and Used Tires and Tubes for sale. Guaranteed workmanship at reasonable prices
NORWICH AUTO RADIATOR WORKS
375 MAIN STREET
Telephone 2215.

ANTIQUE FURNITURE

I BUY ANTIQUE furniture, old books, papers, silver, pewter, pictures, glassware, tools, etc. Louis D. Ward, 6-8 Main St. Breed Hall Bldg. Norwich Tel. 1833 feb3d

CONTRACTORS

P. F. SWEENEY
GENERAL CONTRACTOR and BUILDER
25 Chestnut Street.

CONTRACTOR

T. M. RENDALL
Contractor and Builder
Phone 48-2. Norwich

MERCHANT TAILORS

SWARN THE TAILOR
HAS MOVED TO CLIFF STREET
Opposite Chelsea Bank Phone 2191

MUSIC.

EDWARD BRENNAN
TEACHER OF VIOLIN
Tel. 792 317 Main St.

MRS. EDWARD BRENNAN
TEACHER OF PIANO
Studio 317 Main St. Phone 792

HELEN L. PERKINS
TEACHER OF SINGING
Phone 2197 Studio, Alice Bldg.

PIANOJAZZ
Trick, Novelty Solos, Orchestrations, latest hits. No dull monotonous exercises. Professional musicians recommend Sparks-Shefts instruction. Tel. 872. Studio: 24 Fairmount St.

MONEY TO LOAN

MONEY TO LEND on mortgages, Hartford property exchanged for Norwich property. R. P. Dunn, 647 Main street Hartford. dec5 12t

Loans Loans Loans
Let Us Fill Your Money Bag
Make it a happy Christmas to you and your families by paying off your small bills and do your shopping for cash.
Cash buying has proven economy to hundreds of families in every walk of life. Why not do the same?
WE LOAN YOU FROM
$50 to $300
at a lawful rate of interest.
One Year Time to Repay
Every repayment reduces the interest cost. Strictly confidential. We have helped many others—why not let us help you?
The Thames Finance Corp.
Call, Write or Phone
42 Market St. Phone 2188
Licensed by and Bonded to the State.

NOTICE!
THE THAMES FINANCE CORPORATION
Has Removed Their Office to
42 MARKET STREET
Telephone 2188.

A Bulletin To Let Advertisement Will Get It

Business Notices.

MONEY TO LOAN

LOANS
For the Coming Season
We make loans on HOUSEHOLD FURNITURE, without removal, or on GUARANTEED NOTES.
LOANS—Repayable in monthly installments with no charge except the lawful rate of interest.
Call, Write, or Phone 1470
New England Equity Corp
Members of Chamber of Commerce
ROOM 206 THAYER BLDG
16 FRANKLIN STREET

MACHINISTS

BARBER'S MACHINE SHOP, L. and A. P. Gurtin, proprietors, 23-25 Chestnut St. Tel 2142 Does all kinds of machine and general repair work promptly day or night! Mar22d

PLUMBING

T. F. BURNS
91 Franklin Street Norwich, Conn.

PRINTING

BULLETIN and RECORD job

NEW HAVEN R. R. CHANGES JAN. 1 WILL AFFECT NEW LONDON EMPLOYES

(Special to The Bulletin.)

NEW LONDON, Dec. 6—Announcement was made today by officials of the New York, New Haven & Hartford railroad of the changes that are to be made on the system and which will greatly affect New London. The changes will be put into operation Jan. 1 and will mean the removal from this city of a large number of families for the present employes affected will be compelled to move either to Providence or New Haven to retain employment with the road.

The New London division is to be entirely abolished, a condition that local railroaders had contemplated when the first intimation was made that changes were planned. The New Haven division, which, at the present time is between New Haven and Waterford, will be extended to Midway, taking in a part of the New London division and the Providence division will take in the balance between Midway and Auburn, R. I. The New Haven division will also operate north of New London, between Midway, New London and Worcester. Superintendent Robert M. Smith of the New London division, will be the new superintendent of the New Haven division and R. D. Fitzmaurice, of the Boston division will have a supervising office at Midway. It is among the possibilities that Superintendent Smith will be provided with an assistant and if such is the case, that official will have an office in the Union station. All of the other offices will be abolished and that means that all the train dispatchers, operators, clerks, etc, will vacate the offices and be assigned to employment in the other cities. At present there are about 100 employes at the Union station. Some of these are married, while the major portion of them are single, but it means that New London will lose them as permanent residents. The move of consolidating the New London and New Haven divisions is being made to further reduce the operating expenses of the road, a course that was taken about two years ago. So far such changes as have been made have been entirely beneficial from an earning standpoint.

OTHER BUSINESS CONSIDERED AT MEETING OF CITY COUNCIL

(Special to The Bulletin.)

NEW LONDON, Dec. 6—At the meeting of the city council Monday evening, important matters considered and which were crowded out last night because of lack of space in this column included the following:

The suggestion that an entrance be made to the proposed Mitchell park, which Mrs. Alfred Mitchell has promised she will deed to the city, was reported on by Councilor Twomey. He proposed that Lawrence Y. Spears, who suggests giving part of his land for a parcel owned by Mrs. Mitchell, confer with Mrs. Mitchell and both decide upon hte transfer. The land of Mr. Spears is on Gardner avenue.

The council voted to pay the rental of rooms in the Cronin building to be used as a gymnasium by the police department. The rental is $600.

A report was made on the proposal to extend macadam on Gardner avenue to Ocean avenue, showing that the expense would be about $13,000. The matter was referred to the budget committee, which will have to provide the money necessary.

Councilor Whiton suggested that the water department should set aside in the sinking fund a larger sum, as bonds are becoming due to take them up. He said it was not good judgment to set before the people that the water department was receiving such sums of money as profit when there were bonds to be taken care of. He declared the complete report of the auditors should be made public; it was a good business proposition to take care of the bonds as they came due and not to refund them.

Mayor May did not think it wise for the excessive rate now charged for water to be continued and asked that the rate be lowered.

Councilor Streeter pointed out that he was paying some $11 or $13 a year for a single family, whereas he formerly paid $6 or $7 a year. He also said that at the rate the water department was setting aside money now for the sinking fund that in some twenty years half the debt of the water department would be paid off. Mayor May was opposed to the present generation paying such a large proportion of the water debt.

Mayor May called attention to the fact that there were 150 used highways in the city that were not "accepted" streets, in the accepted term He named some of the principal residential streets and said that it had been the custom of the city to refuse to improve certain streets when asked to do so on the ground that the street was not an "accepted" highway. He believed that the city was breeding litigation by its course. A study of Bragaw street brought the matter to the attention of the mayor, who pursued his inquiry and found there were some 150 unaccepted streets, as he stated.

Councilor Whiton explained what had been the policy of the city council in accepting streets. He said parties opening up land for building sites had been required to grade and put the land proposed for a street in condition to have it accepted as such. He believed that was a good policy to follow. He admitted that many of the streets named by the mayor have been in use many years and, as a matter of fact, are recognized as highways of the city. He said they should be accepted. He was opposed to taking as streets land opened by speculators in real estate. The planning board had considered the matter and expressed the opinion that the streets mentioned by the mayor had been considered by the planning board and that the list came from that board. The mayor said he was indebted to the courtesy of the city manager for the list and the latter admitted that the list had been before the planning board.

NEW LONDON, Dec. 6—Herbert Maynard, 25, of 12 Vliets street, a machinist by occupation, was presented in the police court this morning charged with non-support of his wife and 18 months old daughter, Priscilla. Maynard was arrested yesterday afternoon by Acting Sergeant Augustus Ray when Prosecuting Attorney Daniel M. Cronin issued a warrant after hearing that Maynard had failed to properly support his family for several weeks. Today the case was continued to the 24th inst., to permit Maynard to show whether he intends to provide for his wife and child.

John Tasco, 655 Bank street, was presented on a charge of violation of the state dog law. He was brought before the court by Dog Warden John Sweezy and when testimony had been concluded, Tasca was fined $5 and costs, but the fine was ordered remitted and Tasca paid only the costs, about $8. Tasca owns a puppy and he has continued to permit the animal to roam at large against complaints of neighbors. When he refused to keep the dog on his premises complaint was made to the dog warden.

Two fellows, both with court records for intoxication were presented. One was sentenced to 30 days in jail, while the other was fined $10 and costs. Another drunk was supposed to be presented, but he became intoxicated and was arrested just before the hour arrived for court to sit.

Still another old offender, a young man who has been arrested a dozen or more times did not present himself in court. He was arrested yesterday and when he became sober a friend furnished bail of $25 that the young man might have his liberty. When he did not go to court the bond was declared forfeited.

Eugene Panciera, of Mystic, was charged with violation of the state motor vehicle law in not being possessed of registration. Judgment was suspended. Panciera, who is employed at a Mystic garage, was arrested on Bank street last night by Traffic Officer Carlos Selesnitsky.

Charles Benson, of 83 Blinman street, a fireman of the New York, New Haven & Hartford railroad, was arrested by Detective Sergeant Nelson Smith charged with breach of the peace. He could not provide a surety on his bond of $50 for appearance in the police court tomorrow, so he was locked up. Benson went to his home shortly before noon and had been drinking. A short time afterwards, Benson and his wife engaged in a quarrel, which was carried to the street. Mrs. Benson became humiliated and communicated with police headquarters and requested that her husband be arrested. Detective Sergeant Nelson Smith was sent to the house and finding Benson in a troublesome mood, as represented by his wife, the offender was taken to police headquarters.

Benson obtained a surety on his bond this evening and went to his home where, according to his wife, he again annoyed her by his aggravating attitude. About 8 o'clock Mrs. Benson called up police headquarters and requested that her husband be rearrested. Acting Sergeant Augustus Ray and Patrolman George Cockell went to Benson's house and again arrested him.

Gladys Hefflin, of Old Saybrook, has sold four building lots on Crescent street to Lillian D. Clinton, Groton.

Mrs. Charles Allen, of 108 Thames street, Groton; Tony Salamanca, 24 Shaw street; Mary Laura, 32 Ledyard avenue, Groton, and Mrs. Edna Buddington, 89 Broad street, Groton, patients at Lawrence-Memorial hospital were discharged today.

Miss Lucy E. Palmer, 70, died this morning at her residence, 36 Church street, Groton, after an illness of several weeks. Miss Palmer was born in Canterbury the daughter of the late Josiah and Elvira Stevens Palmer. She had resided in Groton for several years.

Mervin Chapman, 72, who died in Norwich yesterday, had resided with his brother, Fred Chapman, at 70 West street for several years. He was born in Montville and had lived there practically his entire life.

The funeral of Fred L. Martin, was held this afternoon at 2.30 o'clock at 62 Washington street and was attended by many mourners. The services was read by Rev. Philip M. Kerridge, rector of St. James' Episcopal church. Relatives and acquaintances acted as bearers. Burial was in Cedar Grove cemetery.

An automobile carrying Connecticut markers, N-6598 collided with a parked automobile in front of the Hotel Lafayette, corner of Broad and Williams streets last night. The driver did not stop to ascertain the extent of the damage he caused, neither was his identity established.

Charles F. Manchester, 47, of 12 Colt street, was arrested tonight charged with non-support of his wife, Grace Newell Manchester. He furnished a surety on his bond of $100 for appearance in the police court tomorrow.

Henry L. Bailey, Jr., 45 Terrace court, Groton, made complaint to the police this evening that while his automobile was parked on Masonic street it was struck by an unidentified car and damaged. Bailey did not ascertain the number of the colliding automobile, or did anyone who happened to be on the street when the collision occurred.

Charles E. Beach, proprietor of an automobile sales and service station on Howard street, informed the police tonight that he had a Velie automobile carrying Connecticut registration, 15091 in his possession. The automobile was purchased on a conditional bill of sale and the payments have not been kept up. When Beach found the auto parked, he entered and drove it to his salesroom.

CAPT. CHAS. A. HAGENS, 87, FORMER TUGBOAT MASTER

(Special to The Bulletin)

NEW LONDON, Dec. 6.—Capt. Charles A. Hagens, 87, former master of tugboats of the Thames Towboat company, died at Home Memorial hospital today, following a brief illness with pneumonia. He is survived by a daughter, Mrs. H. M. Kazanjian, this city; a son, Arthur L. Hagen, Niantic; two granddaughters, Mrs. Jacob Hartunian and Mrs. Benton MacIntyre, of Groton; two granddaughters, Dorothy and Ruth Hartunian, Groton; two sisters, Mrs Daniel L. Ray, Mystic, and Mrs. Albert Church, of Westminster. His uncle is John Robbins, an inmate at the Odd Fellows Home, Groton. Capt. Hagens was taken ill last Friday and the following day, when his condition did not improve, it was decided to take him to the hospital. Capt. Hagens was a native of Lyme, a son of Charles H. and Abbie Robbins Hagens. When but 22, he entered the employ of the Thames Towboat company. He had such progress in navigation that he received a license as captain within a comparatively short time. Fifteen years of service with the towboat line saw Capt. Hagens transfer his work to a captaincy of a fishing boat of Luce Brothers. After 10 years of service with that line, he decided to abandon active labor. He was engaged for 20 years afterward as custodian of private property at Crescent Beach. He later was employed as night elevator operator at the Crocker House, concluding his employment there when the hotel was damaged by fire about two years ago. He was a member of the Methodist church at Lyme.

SUDDEN DEATH NOLLED CASE AGAINST AUGUSTI PACI

(Special to The Bulletin)

NEW LONDON, Dec. 6.—The continued case of Augusti Paci, late of 54 Goshen street, charged with breach of the peace, was called in the police court today, but because of the death of Paci since he was arrested Nov. 28, a nolle was entered. Paci died suddenly Thanksgiving day while visiting relatives, death being caused by heart disease.

Sanford L. Carty, 60, formerly of Providence, who died at Home Memorial hospital several days ago, was buried in Potter's Field, Waterford, today. Relatives of Carty failed to claim the body.

TODAY'S EVENTS

Ten years ago today the United States declared war on Austria-Hungary.

Centenary of the birth of Georgia H. Halsey, New York manufacturer and congressman.

Centenary of the birth of Horace Boies, governor of Iowa and at one time regarded as a democratic presidential possibility.

Twenty-five years ago today died Thomas B. Reed, former speaker of the U. S. house of representatives.

The forty-first annual meeting of the Coal Mining institute of America will open today in Pittsburgh.

General John J. Pershing is scheduled to address the American Farm Bureau of Federation convention in Chicago today.

This, the second day of the visit of Viscount Willingdon and Viscountess Willingdon, in Washington will be featured by a reception at the Canadian legation.

The proplem of flood control will be one of the important subjects to receive attention at the twenty-third annual convention of the National Rivers and Harbors congress, which opens today in Washington.

What Is Going On Tonight

Buckingham council, No. 14, Jr. O. U. A. M., meets in Eagles hall.

Division No. 52, A. O. H. auxiliary, meets in A. O. H. hall.

Somerset lodge, No. 34, F. and A. M., meets in Masonic temple.

Hope Rebekah lodge, No. 21, I. O. O. F., meets in Odd Fellows' hall.

Mohegan tribe, No. 64, I. O. R. M., meets in Steiner hall.

Woman's Benefit association meets in Buckingham Memorial.

Norwich Central Labor union meets in Carpenters hall.

Thames lodge, No. 336, N. E. O. P., meets in Buckingham Memorial.

An electric pressure test applied to apples shows when the crop is ready to pick.

SPECIAL CLEARANCE SALE

— OF —

Table and Floor Lamps

(To make room for new stock)

Beautiful Lamps at Attractive Prices

$1.49 to $12.38

There are only a few of these lamps. Come early as this sale will attract your neighbor. This offer will close Saturday.

The Norwich Electric Co.

42-44 Franklin Street. Telephone 143

another truck triumph!

The 6 CYLINDER TWO-TON TRUCK

with 4 SPEED TRANSMISSION and 4 WHEEL BRAKES (LOCKHEED HYDRAULIC)

Enthusiasm of owners and steadily mounting sales indicate that in this new truck Graham Brothers has achieved one more triumph of engineering and manufacture.

Never before have you been able to purchase such a 6-cylinder 2-ton truck at a price so low.

Whatever your loads—from a half-ton to two-tons—there is a fast, powerful, dependable Graham Brothers Truck or Commercial Car, complete with body, that exactly fits your needs.

Careful buyers invest in 60,000 of them each year because they are proven money makers.

Prices

2-Ton (6-cylinder) $1395
2-Ton Dump (6-cylinder) - 1645
1½-Ton - - 1245
1-Ton G-Boy - 895
¾-Ton Commercial 670
(Chassis prices f. o. b. Detroit)

½-Ton Panel Delivery Car (Complete) $770

The Jordan Auto Co.

1029 Main Street, Willimantic 410 Main Street, Norwich

GRAHAM BROTHERS TRUCKS

Sold and Serviced by Dodge Brothers Dealers Everywhere

Built by Truck Division of Dodge Brothers, Inc.

COTY "PARIS"

Fragrance of Tantalizing Gaiety

BLUE and silver box—luxuriously tasselled in silk—cut crystal flacon of slender, exquisite shape—the two ounce size of Parfum "Paris" is a gift of subtle grace. It expresses the joyous, lilting temperament. Created in smaller sizes, too—little enchantments for the purse.

¼ oz. $1.00 | 2 oz. Crystal Flacon IN FANCY BOX $6.75 | ½ oz. $2.00 | 1 oz. $3.75

The world's finest coffee blend

La Touraine Coffee

You might as well have the best

Tonight—Basketball

Plainfield Community House

Plainfield vs. Boston Whirlwinds

DANCING AFTER THE GAME

Admission 50c

DANCE

FRIDAY EVENING, DEC. 9TH

PLAINFIELD COMMUNITY HOUSE

McCormick Barry's Famous Ritz Orchestra of Bridgeport

Also a Bathing Beauties Revue, featuring Miss Bridgeport 1927, Miss Bridgeport's alternate, Miss Industrial; also Miss Dot Lewis Blues, Singer; Smiling Jimmy Hatrick, Champion Charleston and Black Bottom Dancer of New England. Two Baby Grandes, Lorraine and Bobby Andes.

LADIES 75c GENTS $1.00

TODAY and THURSDAY — THE BREED — Mat. 2:15 Evening 7 to 10:30

— DOUBLE FEATURE PROGRAM —

Constance Talmadge — IN — VENUS OF VENICE

Her Cleverest Comedy-Romance

With ANTONIO MORENO

A Marshall Neilan Production

TOM TYLER and HIS PALS in THE FLYING U RANCH

A Dashing, Smashing, Western Show

With FRANKIE DARROW

World's Greatest "Kid" Star!

FRIDAY — SATURDAY

BUCK JONES in "GOOD AS GOLD"

The Broadway

LAST TIMES TODAY

THE MIGHTY EPIC OF THE AIR

A tremendous drama of fighting planes and fearless men in the World war. Studded with mighty thrills. Romance and daring—hope and despair reach into your heart and fill you with the pulsating throb of fighting at the front line of the air!

Comedy — Novelty — News

Thursday, Friday, Saturday

"IN OLD KENTUCKY"

With FRANCIS X. BUSHMAN and ANNA Q. NILSSON

The great racing classic on on the screen.

Coming Monday for One Week — The — Myrkle-Harder Stock Co.

Seats now on sale at the box office

QUEEN BESS

Will Positively Run

"IN OLD KENTUCKY"

Racing Classic

Shows Surprising Reverse to Form

Just One Day to the Big Race

Pianoforte Recital

MRS. EDWARD THAW

SLATER HALL

Wednesday Evening, Dec. 14

AT 8:15

Complimentary to the Norwich Music Association

Tickets Now on Sale at Cranston's.

Reserved Seats, $1.50 and $1.00.

Piano Students 50c.

DANCING

Every Wed. and Sat. Night

Al-Pierre Tabarin

WILLIMANTIC

GOOD TIME— MUSIC— FLOOR

STRAND

Showing Tonight and Thursday Night

"COLLEGE DAYS"

With MARCELINE DAY and CHARLES DELANEY

"The Code of the Range"

With JACK PERRIN

Evenings, 7-8:45

Adults, 15c; Children 10c

DANCE

— AT —

Wauregan Hotel

Given by

Telephone Operators

Wednesday Evening, Dec. 7, 1927

D'Atri's 8-Piece Orchestra

DANCE TONIGHT

Dew Drop Casino

NORWICH-WESTERLY ROAD

5 Piece Orchestra

Admission 35c

PALACE

— Last Times Today —

FLORENCE VIDOR in "HONEYMOON HATE" and 5 ACTS OF VAUDEVILLE

Thursday, Friday, Saturday

OWEN MOORE AILEEN PRINGLE LEW CODY

In a Comedy Drama of Married Life and Its Tribulations

"TEA FOR THREE"

VAUDEVILLE

TED LESLIE & PALS

"A Breath from the South"

6 — People — 6

PAYTON & YORK

"Comedy Experts"

HALLIGAN & EDWARDS

"Painless Extractors of Mirth"

WOOD & VIOLET

"Juggling Maniacs"

MASTERS & RAYMOND

"Is Zat So"

Special Feature Tonight

Five-piece Orchestra for Dancing

— AT —

The Cinderella Inn

Good Music, Good Dinners and a Good Time.

The Cinderella Inn

New London Road at Quaker Hill.

Tel. New London 4661 for Reservations

TRY OUR SUNDAY DINNERS

ANNOUNCEMENTS

Strand Theatre

The Code of The Range now showing at the Strand is a stirring drama of the west. The leading star was never better. He rides and fights and shoots and makes love in his own inimitable fashion, while his two inseparable pals, Starlight the Wonder Horse and Rex, the Movie Collie, display the same amazing intelligence which has served to establish them as the screen's foremost animal actors. Others in the cast are Pauline Curley, little Billy Lamar and Lew Meehan.

College Days is an interesting story of the younger set, their pleasures and romances. It is full of life, fun and vivacity. It features a football game that is worth seeing. The leading stars are Marceline Day and Charles Delaney with the support of a very clever cast including James Harrison and Duane Thompson.

DR. ROBERT GLOBUS

Veterinarian

198 Palmer St., Norwich, Ct.

Telephone 2816

The New Idea of Cancer

Many Cases Can Be Cured If Reported Promptly

BULLETIN No. 8

DELAYS ARE FATAL IN CANCER.

It has been well said that every cancerr is at first a miniature tumor and at that time but little more difficult to cure than a splinter or the sting of an insect.

If a little cancerr was as painful as a sting, many people would go promptly to a physician, and so be made well. But at first there is no pain or inconvenience. The symptoms develop gradually. Suspicion is not aroused that there is anything much the matter.

On the theory that the trouble is trifling and will disappear if left alone the patient delays calling in medical help. It is surprising to find how many persons have long been aware that something was wrong with them before they have gone to a physician about it. But every day counts. When at last something has to be done, it is often too late.

It is desirable to treat all diseases in their early stages, but in no affection is it more necessary than in cancer. The danger is like that of a fire. At first there is but a spark which can readily be extinguished. As the flames spread, the fire becomes more and more unmanageable. At last a conflagration develops and extinction is no longer within human power.

What should be done when a person thinks he or she has cancer is well illustrated by the case of a lady who is now reaching a ripe old age in New England. Many years ago her suspicion became aroused that she had cancer. Within an hour she was at the hospital demanding an examination. The next day she was operated upon for cancer of the breast. She has been well satisfied with the result and has explained to hundreds of women that cancer can be cured if taken in time.

—American Society for Control of Cancer, 25 West 43rd Street, New York City.

CLOUDY TODAY WITH RAIN AT NIGHT

Norwich Bulletin

NORWICH, CONN., WEDNESDAY, DEC. 7, 1927

FULL ASSOCIATED PRESS DISPATCHES

The Bulletin.

Norwich, Wednesday, Dec. 7, 1927

THE WEATHER

Conditions

A marked area of high pressure accompanied by below zero temperatures is advancing southward over the Canadian northwest and northern Rocky Mountain region, pressure is high from this center eastward over Ontario.

The outlook is for rain Wednesday night and Thursday in New England. It will be colder on Thursday in the Atlantic states. Much colder weather is indicated Wednesday night in the east Gulf states.

Winds

North of Sandy Hook: Moderate to fresh northeast shifting to southeast and increasing somewhat; overcast Wednesday.

Sandy Hook to Hatteras: Fresh south, becoming strong Wednesday night; overcast, probably followed by rain over north portion Wednesday.

Forecast

For southern New England: Increasing cloudiness, followed by rain Wednesday afternoon or night and on Thursday; warmer Wednesday night; colder Thursday.

Observations

The Bulletin's observations show the following changes in temperature and barometric changes Tuesday:

7 a. m.	32	29.90
12 m.	42	30.10
6 p. m.	36	30.20

Highest 42; lowest 32.

Predictions for Tuesday Cloudy.

Tuesday's weather: Fair, not so cold.

SUN MOON AND TIDES
(Standard Time)

Day	Sun Rises	Sun Sets	High Water a. m.	High Water p. m.	Moon Rises
5	6.58	4.18	6.40		3.05
6	6.59	4.18	7.51		4.11
7	7.00	4.18	8.22		5.29
8	7.01	4.18	9.13		rises
9	7.02	4.18	10.02		5.17
10	7.03	4.18	10.54		6.17
11	7.04	4.18	11.45		7.21

Six hours after high water it is low water which is followed by flood tide.

GREENEVILLE

The forty hours devotion which opened in St. Mary's Memorial church Sunday morning came to a fitting close in that parish Tuesday morning with the offering of three public masses, hundreds of communicants receiving the sacrament of the Holy Eucharist. The pastor, Rev. William A. Keefe said Tuesday morning that he felt highly pleased at the result of the devotions, over 1,200 people having approached the altar railing for the reception of the sacraments. Monday evening a large congregation was at the church making their visitations and at 8 o'clock the public prayers before the main altar were offered by Rev. Fr. Keefe.

The three masses on Tuesday were offered at 5 o'clock, 7 and 8 o'clock. The 5 o'clock mass was given by Rev. Frederick Coholan, the 7 o'clock mass on St. Joseph's altar by Rev. Fr. Mandler of Taftville and the high mass at 8 o'clock on the main altar by Rev. Fr. Keefe.

The choir was present for the last mass and the music was under direction of Mrs. Michael J. Farrell, the organist. The procession was as on the opening day with 75 boys and girls participating and the public prayers, which followed same, brought the successful devotion to an end. During the three days' devotion members of the St. Mary's church societies served as a guard of honor during the exposition of the blessed sacrament. The devotion this year came at a fitting period marking the 30th anniversary of the formation of the parish by the late Rev. James J. Smith, the first pastor. The wonderful growth which the parish now enjoys can in a great measure be attributed to his endeavors. Rev. Fr. Keefe, now pastor, was a curate under Rev. Smith. Priests assisting Revs. William A. Keefe and Frederick M. Coholan in administering the sacrament of penance with the local priests of the parish were Rt. Rev. Monsignor Michael May, Revs. Myles P. Galvin and John J. Reilly of St. Patrick's parish, Edward J. Quinn, Norwich Town, Frederick H. Desserault, Henri F. Chagnon, Omer Mandler, Taftville, James A. O'Meara, Montville, former curate of St. Mary's parish, John D. Carey, Voluntown, John H. Landing, Plainfield, Ludovic Paradis, Occum, Ulric O. Bellerose, Putnam, John Finn, Fishers Island, N. Y.

Thursday is the feast of the Immaculate Conception and a holy day of obligation when masses will be offered at 5, 7 and 8 o'clock.

Michael Pusateria has returned to his home after spending a month in Pittsburgh.

A surprise birthday party was held Monday evening in horor of Joseph O. Le Blanc at his home, 28 Second street. 50 of his friends attending. Dancing, singing and games were enjoyed. Mr. Le Blanc received a number of gifts including purses of money and gold pieces.

A vocal solo was rendered by Frank Rochette accompanied by Miss Carrie Gorman at the piano. Music for the evening was rendered by Phillip Claire, Joseph Gorman and Daniel Belliveau. A buffet luncheon was served by Mrs. Antoine Le Blanc assisted by Mrs. Albert Belliveau, Miss Premilia Le Blanc and Miss Edna Gauchet. The feature of the evening was a large birthday cake set in the center of the table with the appropriate number of candles. Among those present were Blard Gaudet, James Moran, Henry Lucier, Leo Belisle, Leonard Picard, Phillip Gorman, Gerald Gorman, Ernest Le Blanc, Andre Le Blanc, Edgar Bourgue, Fidele Belliveau, Mr. and Mrs. Albert Vantour, Mr. and Mrs. Odulon Dugas, Mr. and Mrs. Daniel Belliveau, Mr. and Mrs. Daniel Cormier, Mr. and Mrs. Louis Ouillette, Mr. and Mrs. Joseph Gorman, Mr. and Mrs. John Glasdowski, Mr. and Mrs. Edward Wetchie, Mrs. Sylvere Plante, Mrs. R. Archambeault, Mrs. Albert Belliveau, Antoine Le Blanc, Joseph F. Le Blanc, Ernest and Henry Bourgeois, Frank Rochette and the Misses Alma Paquette, Bernadette Lafond, Marie Beaudoin, Mary Paquette, Jennie Dugas, Alice White, Edna Gaudet, Eveline Melanson, Imelda Gauvin, Imelda Le Blanc, Premilia Le Blanc, Emma Vautour, Edith Gorman, Claire Gorman, Nita Gorman, Eva Lavigne, Marie Lavigne and Lena Le Blanc.

Lesson No. 3

Question: How does *emulsified cod-liver oil* help protect *grown people* from coughs and colds?

Answer: Its easily assimilated cod-liver oil plus its wonderful vitamins, builds resistance by keeping the body vitamin-nourished.

Build up your resistance with pleasantly flavored

SCOTT'S EMULSION

JURY GIVES VERDICT FOR $500 IN AUTO SUIT BROUGHT FOR $1,500

Norman A. King of New Haven, formerly of New London, who brought a $1,500 suit against Edward K. Crane of Wallingford formerly of Essex, for damages which his auto sustained, was given a verdict for $500 by a jury in the superior court here before Judge John Rufus Booth late Tuesday afternoon. The suit arose from a collision between automobiles owned by plaintiff and defendant at Salem Four Corners on Sunday, Nov. 28, 1926. The King machine, a Chevrolet sedan, was so badly damaged, Mr. King claimed, that it has not been worth while to repair it and it has been in a garage since the accident.

Judge Booth concluded his charge to the jury at 2:50 and it was 4:35 when the twelve men returned with a verdict, which was reported by Foreman Edward A. Bishop.

After testimony had been given in the morning session of court, both sides rested at 11:20, and the arguments in the case were made by Attorney G. Curtis Morgan for the plaintiff and Attorneys C. V. James and Arthur M. Brown for the defendant.

The case was begun last Thursday and witnesses who testified for the plaintiff Tuesday morning were Dr. E. Rheuben Denison of New London and Calvin H. McCall.

Witnesses for the defendant, besides himself, were his wife, Mrs. Elsie G. Crane, who was riding with him and State Policeman Arthur Whitmarsh.

Mrs. Crane, who was rendered unconscious in the collision, testified that just before they reached the Four corners, she said to her husband that this was the first time they had not met another car. A few seconds later, she looked about and exclaimed: Oh! there is another car." Then came the crash.

In a suit brought against Crane by a New London barber named Filcaira who was a passenger in King's car, the jury disagreed when the case was tried some time ago.

$5,000 Suit With $3,000 Counterclaim

When the verdict had been returned in the King vs. Crane suit, selection of a jury was begun for trial of the suit of Mrs. Elizabeth A. Morris of this city against Morris J. and Lucie A. Anderson, husband and wife, also of this city, in which the plaintiff claims $5,000 damages and the defendants make a counterclaim for $3,000. Attorney John D. Hall and George H. Gilman appear for Mrs. Morris and Attorney Edmund W. Perkins for the Andersons.

There are six counts in the plaintiff's complaint. In the first she alleges that she loaned the defendants $2,000 on a note dated May 27, 1926, which is still due. In the second she alleges that the defendants executed and delivered to her a certificate of indebtedness for $300 on Jan. 22, 1924. The third count alleges that Mrs. Morris loaned the Andersons $1,750 on March 23, 1926 for the purpose of buying a Studebaker automobile with the understanding that she was to have the use of it, but she alleges that although the machine was bought she was not permitted to use it but that Mr. Anderson used it in his business. In the fourth count it is alleged that Mrs. Morris loaned the defendants $50 in February 1925 toward the purchase of a radio and the fifth count is on the ground that she leased the property 74 McKinley avenue to the Andersons from April 1, 1926 under the agreement that they were to board and care for her. It is claimed that they occupied the place until April 4, 1927 and that the rent was worth $55 per month, but that they failed to keep their agreement about board and care. In the final count it is alleged that although the Andersons were to leave the property in good shape when they went out, they did not do so, but left a large hole in the kitchen floor, and the hot water boiler pipes disconnected and took with them or destroyed about $100 worth of Old English dishes and a round top table worth $8.

In answer to the complaint the Andersons admit the first and second counts referring to the note and certificate of indebtedness, but deny there is interest due on the note. They deny the allegations about loans for the purchase of an automobile and a radio and also the claims about the terms of leasing the premises at 74 McKinley avenue.

The defendants make a second defense in which they claim that Mrs. Morris promised to give No. 74 McKinley avenue at her death to Morris J. Anderson upon his promise to pay all expenses of upkeep of the property and to care for Mrs. Morris during her lifetime. The defendants claim that they occupied the house from April 1, 1926 to April, 1927, and that Mrs. Morris was there except for a period of three weeks in July when she was away on a visit and they retained her room for her. Subsequently, the defendants claim, Mrs. Morris repudiated her promise and ordered them to leave the house, but she gave them the dishes and the table which are mentioned in the sixth count of the complaint.

As there was so little of the court day left when the case was reached, the process of impaneling the jury was deferred until the morning.

MOTOR BUS HUNG OVER SCHOLFIELD HILL BANK

About 12.45 o'clock Tuesday afternoon one of the New England Transportation Co., buses, driven by Robert McGraw, left the highway at North Main street and Central avenue, crashed through the wooden fence at the foot of Scholfield's hill and came to a stop partly suspended over the four-foot embankment at that point. There were no passengers on board the bus which was being driven from the New Haven road station to the Connecticut Company's car barn in Greeneville.

The front wheels of the truck became caught in a pile of snow and the operator lost control when the steering wheel was torn out of his hands. The bus was back on the street an hour and a half later. The damage to the bus consisted of a broken right spring, smashed headlight and bent fender. It is thought the airbrake system was also damaged.

Women Pay Fines for Fighting

Two Talman street women were in the city court Tuesday morning on a charge of fighting on Main street near the Plaut-Cadden store, Monday afternoon. They were Mary Gomez, 25, and Antonette Vincent, 21. The Gomez woman was fined $15 and costs and the Vincent woman $5 and costs. Both are married and each accused the other of starting the fight. Mrs. Gomez was cut about the head and had a black eye and Mrs. Vincent's face was bruised as the result of the scrap.

INCIDENTS IN SOCIETY

When the Children of the American Revolution hold their December meeting on the 19th with Mrs. Frank E. Eggleston, of Washington street, the topic will be Washington at Valley Forge.

Mr. and Mrs. Roy D. Taylor and daughter Jane have motored back to New Haven, after a week end visit with Mrs. W. W. Clapp and Miss Clapp of Salem Road. Mrs. Taylor was Fannie Tillinghast, formerly of Taftville.

Harry E. Higgins, Jr., son of Dr. and Mrs. Harry E. Higgins, of Sachem Terrace, was given a party Saturday evening on his ninth birthday. His guests were Huntington Worth George Kies Peck, Charles Maples, Arthur West Page, John Baker, William Anderson, Jordan and David James and Sandy Abbott.

By invitation of the president and board of management of the Connecticut society of Colonial Dames of America, the Norwich members attended a reception Tuesday from 4 to 6 at the Town and County club, Hartford, in honor of Mrs. James P. Andrews now national president. The local members who motored up with the second state vice president Mrs. Oliver L. Johnson were Mrs. William H. Palmer, Mrs. Gardiner Greene, Mrs. Eben Learned, Mrs. John D. Hall and Mrs. Charles Colt. Some of the beautiful flowers in blue and yellow—the Colonial Dames' colors—were sent by the Norwich members. Over 250 from about the state attended, being received by Mrs. John C. Wilson, Hartford, the Connecticut president with Mrs. Andrews, Mrs. George Nettleton, of New Haven and Mrs. Oliver L. Johnson, of Norwich.

NEWLYWEDS IN NORWICH FOR PART OF HONEYMOON

The wedding of Miss Edith M. Sherman, daughter of Mrs. Bertha Sherman and Lewis E. Blanchard, son of Mr. and Mrs. John Blanchard, all of Shannock, R. I., is announced. The ceremony took place in the vestry of St. Mary's church, Carolina, Saturday morning, Nov. 26, Rev. J. P. Cassagne, S. M., the pastor, performing the ceremony. Miss Bessie Sherman, sister of the bride, was maid of honor, and Theodore Blanchard, brother of the groom, was best man. The bride was gowned in light blue silk, with hat to match, and carried white roses. Her maid was dressed in Nile green silk, with black satin hat and carried pink roses. A reception was held and a luncheon was served for 75 guests at the home of the bride's mother. The bride received a large number of gifts. Mr. and Mrs. Blanchard left during the afternoon on a wedding trip spent in part with relatives and friends in Norwich and other points in Connecticut. They will make their home for a time with the bride's mother at Shannock.

PUTNAM WOMAN DRIVER PAYS FINE IN COURT

Martha Lymer, colored, of Putnam, was before Judge Arthur F. Libby in the city court Tuesday morning, on charges of reckless driving and violation of the rules of the road. The reckless driving charge was nolled but the woman was fined $5 and costs on the latter charge.

The local police summoned the woman to court after it was learned that it was her automobile that ran onto the sidewalk near the Greeneville fire station last Friday and drove away without heeding a signal to stop by Officer John Carroll.

The Greeneville fire apparatus was backing into the station when the woman was given a signal to stop. Instead of stopping she drove onto the sidewalk to the right of the fire apparatus. The police officer blew his whistle but the machine kept on towards the city. The Lymer woman claimed she didn't hear the officer's whistle.

CELEBRATED THEIR 50TH ANNIVERSARY AT MASSAPEAG

Mr. and Mrs. Joseph Miner of Massapeag entertained at a roast goose dinner Sunday in honor of their fiftieth anniversary. Guests were present from Willimantic, Lebanon and Storrs.

Felicitations and gifts were received from Brooklyn, N. Y., New Haven and Norwich. Mr. and Mrs. Miner have three children, Leolin E. of Willimantic, Joseph A. and Mrs. Lena McKenzie who reside at home. There are six grandchildren and two great grandchildren.

Every Cold is a Risk

Every cold exposes you to serious consequences. Grippe or flu may result. Deal with a cold in time! At first suspicion of a cold, take HILL'S Cascara-Bromide-Quinine.

HILL'S breaks up a cold in 24 hours because it does the four things necessary, all at one time. Stops the cold, checks the fever, opens the bowels, tones the system. Be satisfied with nothing less than HILL'S.

HILL'S Cascara-Bromide-Quinine

Does the four necessary things to end a cold. Be sure you get the red box with portrait. 30c.

DIME SAVINGS BANK APPRECIATES POLICE SERVICE

A check for $25 was received Tuesday morning by Patrick F. Sweeney, chairman of the board of police commissioners, from the Dime Savings bank, with a letter requesting that the check be added to the police pension fund. The check was sent by the bank in appreciation of the courtesy and services of Chief George Linton and the members of the police force the past year.

Memorial Flowers at Church

The flowers at the United Congregational church Sunday were in memory of Harry Leroy Sherman, Jr. They were afterwards taken to the children's ward at the Backus hospital.

For Burial in New Haven

The body of John O'Keefe, 33, who died in Norwich, Monday, was prepared for burial by Hourigan Bros., and was sent to his home in New Haven on the 10.28 o'clock train from New London, Monday night.

PERTUSSIN

Clears the throat!

Coughing is usually Nature's attempt to expel irritating phlegm from the throat and bronchial tubes. Help Nature to obtain quick relief by the use of PERTUSSIN, which is most effective in freeing the air passages and in soothing the inflamed throat.

PERTUSSIN contains no *dope* and has been prescribed by physicians for more than 20 years. Sold by all druggists.

Safe for every cough

THE SCHOOL OF NURSING
— OF THE —
Wm. W. Backus Hospital

is accepting applications for the February class. The course of instruction covers a period of three years, which includes a seven months affiliation with the Yale School of Nursing and the New Haven Visiting Nurse Association. For prospectus of the school giving requirements for admission, curriculum and opportunities offered, address:

DIRECTRESS OF NURSES
Wm. W. Backus Hospital
Norwich, Conn.

TAFTVILLE

Mrs. Sarah M. Hasler and the Misses Easter, Sadie and Pauline Hasler of Hunters avenue have been visitors over the week end at the home of Mrs. Hasler's son and daughter-in-law, Mr. and Mrs. John Hasler and family of Ansonia.

Mr. and Mrs. Evald Brandt of New London have been recent guests at the home of Mr. and Mrs. Axel Carlson of Baltic road.

At the morning service at the Taftville Congregational church Sunday, the pastor, Rev. Edwin Gordon Crowdis took for his sermon tropic, "The Golden Rule." In the evening there was the usual meeting of the members of the Young Peoples society of Christian Endeavor in the church vestry. The meeting was in charge of Miss Mary Greenhalgh, and the subject discussed was "What Does Prayer Mean to Me."

Victor H. Davis, scoutmaster of Troop 3, Boy Scouts attended the scoutmaster's roundup at Waterbury on Saturday. The affair included a special program for scoutmasters at the high school auditorium and was followed by a dinner at one of the leading Waterbury hotels.

Miss Helen C. Aberg has returned to her home on North Third avenue after spending the past week at the home of her brother-in-law and sister, Mr. and Mrs. Raymond A. Pingree and family of Saylesville, R. I.

Clayton Sharples who has been spending the past few months in California, has returned to his home on North Second avenue.

Mr. and Mrs. Thomas Lambert and family have had as guests over the week end, their son-in-law and daughter, Mr. and Mrs. Emile J. Dubeau of Plainfield.

Miss Mayme Hasler, daughter of Bernard Hasler of 34 Providence St., has left for an extended stay with her brother-in-law and sister, Mr. and Mrs. C. George Brown of New Orleans, La.

The last meeting of the Taftville Business Mens' association which was held at Fire Co., No. 2 hall, on Merchants avenue, was a social get-together, cigars and refreshments being enjoyed.

The Sunday sleet storm caught many motorists away from home without their tire chains, and several automobiles bearing registrations of other states were noted parked in village back yards on Monday. The state roads were soon cleared by the scraper of the state highway department aided by the sun which put in an appearance before noon, but "going" was very bad about most of the streets for the greater part of the day. Merchants avenue for a time was one of the bad spots, especially as automobile drivers had to dodge school children who were sliding on the hill, and Post Office hill was another nemesis to drivers. Several cars slid from the center of the road to the curb at the sides, and found themselves unable to get back to the road again. In such cases, gangs of men quickly assembled and helped the driver out of his plight.

Mr. and Mrs. Basil Horesco of South Third avenue were guests Sunday of Mr. and Mrs. Andrew Patrylo and family of Voluntown.

The monthly business meeting of the members of St. Jean Baptiste society was held Sunday afternoon at their rooms in the Parish hall building on Merchants avenue, with the president Desire J. Dufresne presiding.

Mrs. James Welsh of Occum has had as recent guests her children, the Misses Mary and Agnes Welsh and James Welsh of Hartford.

George Serus the president was in the chair at the regular monthly meeting of the members of Branch 98, Polish Workers Sick Mutual Aid society held Sunday afternoon at the clubrooms on Norwich avenue.

Miss Mayme Hasler, daughter of Bernard Hasler of Providence street left Friday for an extended stay in New Orleans, La., where she will be the guest of her brother-in-law and sister, Mr. and Mrs. C. George Brown.

Military whist, benefit Boys' Work fund, auspices American Legion, Parish hall, Thursday 8 p. m. Adm. 50c.—adv.

Mr. and Mrs. James Bird of Spring Valley, N. Y., and Miss Edith Bird of Monsey, N. Y. have returned to their homes after spending a few days at the home of Mr. and Mrs. Charles H. Boyens of Occum Heights.

CENTRAL STORE
Phone 1238

Special For Wednesday

Imported Canadian BACON, lb 60c
LIVERWURST
LUXURY LOAF
LIVER CHEESE
BLOOD TONGUE
Fine Old Sage CHEESE, lb 42c

J. M. Young & Sons

Snappy style. Reliable movement $60

Exceptionally fine for hard service $50

Adjusted, jeweled movement, 18k solid gold case $50

Newest style engraved case Fully jeweled movement .. $35

"Golden Minutes" for Some Lucky Girl

....The difference between a Poor Wrist Watch and a

Paul Vallette WRIST WATCH

is a matter of time—remember, the quality of a watch is always hidden from the owner's eyes. We never sell a Wrist Watch that keeps "pretty good time—" and ours are always the last "tick" in watch style.

Just as good in Men's Watches, too

Ferguson's
Franklin Square,
Norwich, Conn

For That Christmas Gift

ETCHINGS BY PETER MARCUS
MARINE PAINTINGS BY LARS THORSEN
LANDSCAPES BY J. E. ENNEKING
IVOREX PLAQUES—PICKWICK ILLUSTRATIONS
FRANK ART BOOK ENDS

BRATER'S
RICHARD BRATER
102 Main Street New London, Conn.

You Are Cordially Invited

TO JOIN THE CHELSEA CHRISTMAS CLUB

For 1928

NOW OPEN

Payments Will Be Made to Members ON DECEMBER 5, 1928

— As Follows —

Members paying 25c for 50 weeks $12.75
Members paying 50c for 50 weeks $25.50
Members paying $1.00 for 50 weeks $51.00
Members paying $2.00 for 50 weeks $102.00
Members paying $5.00 for 50 weeks $255.00

SAVE SYSTEMATICALLY FOR CHRISTMAS OF 1928

THE CHELSEA SAVINGS BANK
FRANKLIN SQUARE NORWICH, CONN.
"The Bank of Community Service"
Open Saturday Evenings, 6:30 to 8
(N. B.—New Currency and Holiday Container for Same)

Attractive Food Specials for Wednesday That You Can Save Mone y On and Still Not Lower the Quality of Food to Which You Are Accustomed. Six Stores in One.

Little Pig Fresh PORK CHOPS ..... 2 lbs. 45c

FINE CUTS RIB ROAST BEEF ..... U. S. Inspected lb. 33c

California APRICOTS, 2 cans. 59c
Bartlett PEARS, 2 cans.... 59c
Yellow Cling PEACHES, 2 cans.. 45c
Royal Anne CHERRIES, 2 cans. 69c

STAR SOAP— Six bars 25c
Rumford BAKING POWDER, large can 29c
GRIDDLE CAKE FLOUR, 3-lb. pkg. 25c
Granulated SUGAR, 5 lbs..... 29c

THE MOHICAN MARKET
260-264 Main St., Norwich, Conn.

Freshest Meadow Brook CREAMERY BUTTER ... lb. 47c
Not Cold Storage Butter
Fresh Caught MACKEREL, lb..... 25c
Fresh Green SHRIMPS, lb..... 30c
Fresh Certified Northern OYSTERS, pint.. 39c

SWEETEST RUSSET Florida ORANGES ..... Large Size doz. 45c

LARGE SELECTED EGGS ..... Every Egg Good 2 dozen 75c

Purest White LARD, 2 lbs..... 27c
Fresh Cottage CHEESE, lb..... 20c
Imported Italian Swiss CHEESE, lb.. 49c
Imported Gorgonzola CHEESE, lb..... 49c
Imported Edam CHEESE, ¼ portion 39c

Fresh MUSHROOMS, lb.. 49c
Fine Baldwin APPLES, 5 lbs.... 25c
Firm, Ripe BANANAS, dozen. 19c
Fresh, Crisp CELERY, bunch.. 10c
Fine Smyrna FIGS, lb..... 23c

HOT FROM OUR OVENS DAILY
MOHICAN BREAD 7c
You never grow tired of our bread. It has that sweet, nut-like flavor that is only duplicated in the best of home made bread. Full 16-ounce loaf after baking .....

Special From Our Bake Shop All This Week
Chocolate — Banana — Lemon Meringue PIES, each 25c
Whole WHEAT BREAD, loaf 7c
Large Two-Layer CAKES— covered with whipped cream..... 40c

Norwich Bulletin

VOL. LXIX—No. 292 | POPULATION 30,689 | NORWICH, CONN., THURSDAY, DECEMBER 8, 1927. | TWELVE PAGES — 96 COLUMNS | PRICE TWO CENTS

KANSAS CITY CHOSEN FOR REP. NATIONAL CONVENTION

Choice Made by Committee on the 20th Ballot—Seven Cities Figured in the Voting, But the Closest Fight Was Between San Francisco and Kansas City—Detroit Lost Because Committee Members Felt That the City Was Too Near "Wet" Canada—J. Henry Roraback, Connecticut, a Member of the Committee of Arrangements—Convention Will Meet June 12.

WASHINGTON, Dec. 7.—(AP)—The 1928 republican national convention will be held in Kansas City, beginning Tuesday, June 12.

Deadlocked for hours, the national committee made the choice here today on the twentieth ballot. Seven cities figured in the voting but for the most part it was a fight between San Francisco and Kansas City.

At the start, the Pacific coast city, which had announced it was ready to offer $250,000 to defray expenses of the convention, was in the lead, and on the fourth ballot was within four votes of a majority.

On the ninth ballot, Kansas City, supported, among others, by Chairman Butler of the national committee, forged into the lead and doggedly held it, at one time, Detroit, third throughout, but well behind the leaders, showed a spurt but it didn't get far. Other cities receiving votes, at no time enough to put them in the race as serious contenders, were Chicago, Cleveland, Philadelphia and San Antonio.

Several times during the tedious balloting the committeemen and women—163 of them had the say as to where the next republican presidential candidate is to be nominated—sought unsuccessfully to work out a compromise, but it was not until a few committee members from western states swung away from San Francisco that the issue was settled.

Although the long day of balloting gave the committee members little time to think about anything else, they did digress long enough to ponder over President Coolidge's amplification of his Black Hills "do not choose" statement.

They were particularly impressed, it seemed, with the manner in which Mr. Coolidge delivered his amplification, in the east room of the White house late yesterday. A great number, after a night's reflection, declared he did so soberly, convincingly and with determination.

While the balloting for the convention city was at its height, the committee members received the news that Charles Evans Hughes had reiterated that he was not a presidential candidate, the former secretary of state's pronouncement brought expressions of regret from Charles D. Hilles, committeeman for New York, who has been one of the foremost adversaries of Mr. Hughes' candidacy.

"All I can say now," Hilles said, "is that New York is without a favorite candidate. It is my opinion that the state will not be able to make up its mind upon a candidate before the convention and that its delegation will go uninstructed."

The selection of Kansas City, in the opinion of the leaders of the committee, was a free expression of its members' will after the balloting once started. At the noon adjournment with the deadlock between Kansas City and San Francisco was at its crest, Chairman Butler called in a number of the most prominent members to see whether an attempt to effect a compromise was advisable.

After nearly an hour of discussion the meeting broke up and the leaders returned to the committeemen with the word that the balloting should go on without interference until a selection was made. The only pressure exerted was that by Chairman Butler who had declared himself in favor of Kansas City last Monday, an expression which drew a mild rebuke from the White house where it was said President Coolidge had no preference and that he did not believe Mr. Butler had.

The displeasure which some members had shown previously toward Butler for not remaining neutral did not evidence itself in the meeting today, and while William H. Crocker, national committeeman for California, was out from start to finish to get the convention from San Francisco, he did not, as some had expected, seek at the end to throw his support to a compromise possibility.

A number of committee members, particularly women, felt that Detroit was too near "wet" Canada and this had its effect. Others were of the opinion that San Francisco was too far away from the populous east while others had a prejudice against Chicago because of the political situation there.

For the convention sessions Kansas City will place at the disposal of the republican party its civic auditorium. It will be the first quadrennial meeting of a major party to be held there since 1900 when William Jennings Bryan was nominated by the democrats.

In addition to selecting Kansas City the national committee instructed its arrangements committee to perfect details for the convention as well as name a temporary chairman.

It also re-appointed the number of votes each state will be entitled to in the convention, twelve states being affected by the order under which the changes will be made. Those which lose votes are Alabama 1; Arkansas 1; Georgia 2; Louisiana 1; New York 1; North Carolina 2; Oklahoma 2; Tennessee 2; Virginia 2 and Wisconsin 2, while Texas and Kentucky each gain three.

Appointments of Chairman Butler to the committees on arrangements, contests and rules were accepted without discussion by the meeting.

Members named to the committee on arrangements included the three vice chairmen, Mrs. Alvin T. Hert, of Kentucky; Charles D. Hilles, of New York and Ralph Williams, of Oregon. Others named are David Mulvane, of Kansas; J. Henry Roraback, of Connecticut; William H. Crocker, of California; Charles A. Rawson, of Iowa; Miss Bina M. West, Michigan; Mrs. Farley A. Fosseen, Minn.; and Mrs. Elina Sinclair Levan, Ohio.

George Wharton Pepper, of Pennsylvania, was named chairman of the committee on contests and William P. Jackson, of Maryland, chairman of the committee on rules.

The committee on arrangements will meet tomorrow.

HALL BUILT ESPECIALLY FOR DEM. CONVENTION

KANSAS CITY, Mo., Dec. 7.—(AP)—The hall built especially for the democratic convention which nominated William Jennings Bryan for president in 1900, again will be a political melting pot when the republican national convention meets here next June.

Convention hall once more will serve its original purpose after being for more than a quarter of a century the scene of concerts, athletic contests, industrial exhibitions and other events of less importance than a national political convention.

Shortly after the democratic party had selected Kansas City for its national gathering in 1900 a fire of undetermined origin destroyed the old convention hall. While the building still was burning, business men started a subscription to erect a new hall, so that the promise of hospitality to the democrats could be fulfilled. The present convention hall was completed in ninety days just in time for the opening of the convention.

BLIZZARD AND ZERO WEATHER IN THE WEST

KANSAS CITY, Mo., Dec. 7.—(AP)—Aided by a mighty blizzard and subzero temperatures, winter entrenched itself over a great central area of the country today, with effects of the offensive noted from the Canadian border to the gulf of Mexico. Loss of several lives was attributed indirectly to the storm and traffic of all kinds was delayed.

Borne from the Rocky Mountain region by a stinging northwest wind, the cold wave sent thermometers scurrying sharply downward from balmy temperatures of 60 that prevailed in some middlewest sections yesterday. More than a dozen mountain and midwestern states were winter-swept, with the storm lashing at the Texas coast where winds of gale force and freezing temperatures were predicted.

Even more severe weather was forecast generally for the affected area tonight, and the cold wave was expected to creep into the south to bear freezing temperatures to southern Louisiana.

The blizzard was the most severe in recent years in some sections and new low record temperatures for the season were set. At St. Paul schools were closed because of the storm's fury.

Three persons lost their lives in a farm house fire in Oklahoma, caused by the explosion of a gas stove that had been lighted in the night because of the cold snap. In Kansas a woman was killed when the automobile in which she was riding skidded from an ice-coated pavement into the ditch. Loss of several lives had been reported earlier in the week from Alberta, Canada, where the storm had its inception.

Fear was expressed for live stock caught on the open ranges of western Kansas by the sudden onslaught of the storm.

CONFESSED THAT SHE KILLED HER HUSBAND

PAINESVILLE, Ohio, Dec. 7.—(AP)—Mrs. T. Edward West, wife of the young nurseryman whose mutilated body was found in his home at Perry, Ohio, today confessed that she killed her husband with a hammer and a table leg, according to Sheriff Edward Rasmussen.

West, who was 26 years old was the son of T. E. West, nationally known nurseryman.

The young wife was arrested this afternoon at the home of her mother in Cleveland and was returned to the county jail here tonight for questioning.

Sheriff Rasmussen said she told him that domestic difficulties led to the slaying.

West's body with the feet tied by twine, a gag in the mouth and the skull crushed, was found in bed this morning after he failed to report for work. The slaying occurred Tuesday night.

BRIDGEPORT'S "PHANTOM STABBER" RESUMES CUTTINGG

BRIDGTPORT, Dec. 7.—(AP)—Bridgeport's "phantom stabber" got his 25th victim tonight when he lunged at Mrs. Etella Haupler, 18, of 990 Grand street, in the darkness on Pequonnock street, and escaped. The woman was stabbed in the breast as the other victims have been. The last attack by the stabber occurred on September 29.

Mrs. Haupler was stabbed as she was walking home along Pequonnock street, about 5.30. The man came toward her, and as he passed her, collided with her. Instantly recalling the "stabber scare," and the police admonition to girls who might be attacked to give the alarm, she screamed. The man already had started to run, however, and he escaped by Vine street before anyone had reached Mrs. Haupler. She was taken into a nearby house, and was treated for a wound in the breast, about three-quarters of an inch deep.

CHARLES E. HUGHES NOT A CANDIDATE IN ANY SENSE

NEW YORK, Dec. 7.—(AP)—Charles Evans Hughes today deflated the boom in his behalf for the republican presidential nomination.

The day after President Coolidge eliminated himself for renomination, the former secretary of state issued a statement saying: "I am not a candidate in any sense."

"I am keenly disappointed by Mr. Coolidge's decision," he said, "but so far as my own attitude is concerned, I stand by the statement I made last May. I have nothing to add to it."

CABLED PARAGRAPHS

BUENOS AIRES, Dec. 7.—(AP)—Juan Moreno was alive today after receiving 13,500 volts of electricity through his body when he came in contact with a live wire.

GENEVA, Dec. 7.—(AP)—The French delegation to the league of nations today denied a report printed in Paris that Foreign Minister Briand and Premier Mussolini of Italy would meet tomorrow at Domo D'Ossolo, Italy in a railway car.

GENEVA, Dec. 7.—(AP)—A European statesman who took active part in the Washington naval conference—Foreign Minister Beelaerts Van Blockland of the Netherlands—will seek a formula to solve the Polish-Lithuanian difficulties. Mynheer Van Blockland, representative of the Netherlands on the council of the league of nations, was apointed by that body tonight as "special reporter" on the dispute after several hours of caustic oral attack and counter-attack by Premier Waldemaras of Lithuania and Foreign Minister Zaleski of Poland.

C. R. FORBES MUST TELL OF PRISON CONDITIONS

KANSAS CITY, Kas., Dec. 7.—(AP)—Colonel Charles R. Forbes, former director of the United States Veterans' bureau, today was given a chance to make an early start on his announced move to obtain better prison conditions. He was subpoenaed to tell before a federal grand jury here December 16 his story of a narcotic traffic beyond the control of the warden, at the Leavenworth federal penitentiary.

Colonel Forbes was released from the Leavenworth prison November 26, and in an article in the St. Louis Post-Dispatch told of widespread use of narcotics by the convicts at the institution, where he served a two year sentence for conspiracy to defraud the government.

Official cognizance of th echarges was taken by Attorney General Sargent, who instructed the United States district attorney to summon Colonel Forbes before the grand jury for questioning.

FORMER EMPLOYE INTERNAL REVENUE BUREAU ON TRIAL

HARTFORD, Dec. 7.—(AP)—The trial of Frederick C. Sutherland, of New Haven, formerly an employe of the internal revenue bureau at Washington, D. C., indicted with others for an alleged conspiracy to defraud the "New Haven" railroad of $100,000, was commenced in the U. S. district court here today before a jury. Jurge Edwin S. Thomas presided.

After a half dozen witnesses had testified the government prepared to rest its case at the resumption of trial at 10 o'clock tomorrow morning.

John F. McCarren and James J. Clifford, Washington accountants, with whom the government is attempting to show that Sutherland conspired, pleaded guilty to the conspiracy charges on February 8, 1927.

PRAISED THE WORK OF THE TRAINED NURSES

NEW HAVEN, Dec. 7.—(AP)—Dr. Wilfred T. Grenfelt, K. C. M. G., famous physician of Labrador, speaking here tonight, praised the work of the trained nurses with whom he has come in contact in the 35 years he has been safeguarding the lives of Labrador residents.

"I have never seen a trained nurse shirk," he declared and went on to tell of the hardships which they encountered in the desolate north.

His lecture was illustrated with moving pictures.

ENGLISH SCHOOL BOYS TO BE GUESTS OF KENT SCHOOL

RADLEY, England, Dec. 7.—(AP)—For the first time ten public school boys are to be taken from their old world surroundings at Radley college and sent to the new world for the Christmas holidays. They will be guests of Kent school in Connecticut.

The party sails December 14 on the S. S. Majestic from Southampton.

The idea of the trip is to pay a return visit to Kent which sent a boat crew to Henley last summer. Afterward the Kent boys visited Radley, raced the Radley lads and won.

TOOK MONEY FROM LETTER IN HARTFORD POST OFFICE

HARTFORD, Dec. 7.—(AP)—William Wolfe, of 86 Harold street, pleaded guilty to the charge of having taken $5 from a letter while he was employed in the mailing room of the Hartford post office, when he was presented before Judge Edwin S. Thomas in the U. S. district court here today.

A sentence of one year in the Hartford county jail was imposed, which was suspended.

COMMISSIONER OF BUREAU OF CHILD WELFARE

HARTFORD, Dec. 7.—(AP)—Miss Grace M. Houghton, now connected with the Newark Society for the Prevention of Cruelty to Children and the Children's Aid society of Newark, N. J., was appointed this afternoon as deputy commissioner of the bureau of child welfare in the state department of public welfare.

CHILD KILLED, SEVERAL HURT BY TORNADO IN ALABAMA

TUNNELL SPRINGS, Ala., Dec. 7.—(AP)—One child was killed and several injured today by a tornado in the outskirts of this town. It wrecked a two story school house and left a trail of demolished houses and uprooted trees. A heavy rain added to the difficulties of salvage work. Archie Booker, 12, was crushed to death in the wreckage of the school.

OBITUARY.
William B. Prenter.

CLEVELAND, Ohio, Dec. 7.—William B. Prenter, 72, for more than 48 years an officer in the Brotherhood of Locomotive Engineers and for a number of years head of the organization and its varied financial institutions, died at his home here today from nervous exhaustion and pneumonia.

Mr. Prenter had been in poor health since the triennial convention of the brotherhood here last July, when he broke down after maging a strenuous fight on the convention floor to vindicate his administration.

Last August Mr. Prenter was stricken with pneumonia and had only recovered a short time when he was hit by an automobile while on a visit in New York. He had almost recovered from a fractured hip and was removed from a hospital only last Saturday.

Early this week pneumonia again set in.

Funeral services will be held Saturday morning from Our Lady of Peace Catholic church here.

House Has Begun Its Legislative Task

May [illegible] $200,000,000 Deficiency Appropriation Bill to the Senate Today.

WASHINGTON, Dec. 7.—(AP)—Its senate machinery clogged by the Smith-Vare fight, congress today could only make a one half start on the many legislative problems clamoring for attention.

In the senate, the long drawn out election battle came to a partial climax with members voting 53 to 28 to deny Frank L. Smith the right to take the oath of office as a senator from Illinois.

Temporarily disposing of his case, it turned its attention after a recess, to the right of William S. Vare, of Pennsylvania to take the oath, but late in the day the senators agreed to postpone a ballot on this question until tomorrow.

While this was taking place at one end of the capitol, the house at the other side got down to business. First it received the annual budget message from President Coolidge requesting the sum of $4,258,793,765 to meet the operating expenses of the government for the fiscal year 1929.

After hearing the communication read, the house plunged into consideration of its first legislative measure, the nearly $200,000,000 deficiency appropriation bill designed largely to replace a somewhat similar measure that was caught in the senate filibuster some nine months ago.

It is the expectation to send this measure to the senate by tomorrow night, but there is no assurance of that body being ready to give it attention for some time to come.

House leaders, giving no attention to the possible fate of legislation in the other body, also announced during the day that it was the plan to take up Friday the new $236,000,000 tax bill and that this, along with alien property legislation, would be disposed of before the Christmas recess.

Speaker Longworth received the annual report of Secretary Mellon, which in brief said that while there had been a slight recession in business during the last year, at present the "underlying fundamentals appear to be sound."

At the same time, although with diminishing force, the deluge of bills and resolutions continued to flood the house bill room. One resolution by Representative Black, democrat, New York, requested an investigation of the house foreign affairs committee of the "authenticity" of documents recently published by Hearst newspapers in which serious charges were made against President Calles of Mexico.

SMITH DENIED THE OATH OF OFFICE IN THE SENATE

WASHINGTON, Dec. 7.—(AP)—With dramatic suddenness, the senate today refused the oath of office to Senator-elect Frank L. Smith, of Illinois, 53 to 28, but agreed to give him a full hearing both in committee and on the floor before finally closing the door upon him.

Tomorrow it expects to take similar action with respects to Senator-elect William S. Vare, of Pennsylvania, although perhaps by not quite so decisive a majority. Then it will perfect its own organization and get down to legislative work while awaiting reports on the two controversies from special campaign funds committee.

Incidental to its action in the Smith case, the senate twice and by overwhelming majorities gave expression to its view that the committee, over which there was such a controversy during the closing days of the last session and during the summer recess, is a legally constituted body possessing all the power it ever had.

It was to this committee that the Smith case was referred for a continuation of the investigation begun in 1926 at Chicago and it is to the same committee that the Vare case is expected to be referred for further investigation.

DEATHS DUE TO CHRONIC ALCOHOLISM AND NEGLECT

MERIDEN, Dec. 7.—(AP)—The bodies of Mr. and Mrs. Anthony Smith were found in their cottage today by a neighbor who had seen the man's body slumped in a kitchen chair. Mrs. Smith's body was found in an upstairs bedroom.

Chronic alcoholism and neglect were given as the cause of death in both instances.

The couple came here from New York last April. Prior to that time they had lived in Lynn, Mass. The woman was 34 years of age and her husband was about 42.

STORM WARNING ISSUED BY THE WEATHER BUREAU

WASHINGTON, Dec. 7.—(AP)—The weather bureau tonight issued following storm warning:

"Advisory 10 p. m.: Southwest storm warnings ordered Cape Hatteras to Eastport, Me., disturbance of marked intensity over Lake Michigan, moving northeastward will cause strong south winds tonight, shifting to west on Thursday between Cape Hatteras and Nantucket and strong southwinds tonight and Thursday Nantucket to Eastport."

Wayne B. Wheeler's Office Left Vacant

Anti-Saloon League Names J. Scott McBride as General Superintendent.

WASHINGTON, Dec. 7.—(AP)—Leaving vacant the position of legislative superintendent held by the late Wayne B. Wheeler, the board of directors of the Anti-Saloon league today named F. Scott McBride its general superintendent and placed Dr. Ernest H. Cherrington in charge of its newly created department of publicity and education. E. B. Dunford was elected attorney to carry on Wheeler's work as general counsel.

This action was viewed by some as a temporary compromise between supporters of Cherrington and McBride who have been active respectively for and against the proposed policy of demanding that the two major political parties assert their position with respect to prohibition and enforcement.

Others saw it as a victory for McBride, particularly in view of the fact that the board of directors refused to reelect to the league' sexecutive committee one of McBride's most active opponents, W. M. Forgrave, superintendent of the Massachusetts state organization.

It was explained that McBride's showing of strength in the directors meeting took away none of the power given Cherrington in his new position, but that it did leave McBride titular head of the league's legislative activities. On the other hand it was said that Cherrington is free to carry out his policies of education as opposed to McBride's "more force in enforcement methods.

The directors also declined to return the Rev. E. S. Shumaker to the executive committee, electing in his stead, R. N. Holsapie of Detroit. Shumaker who is head of the Indiana Anti-Saloon league is under jail sentence of contempt of court in that state.

To settle several issues facing the league an executive session of the board of directors was called tonight.

It was decided that the appointment of an administrative committee to supervise the activities of the league should be left to the executive committee.

STUDENTS DISORDERLY IN THEATRE IN NEW HAVEN

NEW HAVEN, Dec. 7.—(AP)—Miss Roberta Arnold, starring in "Sisters" at the Shubert theater here, stepped completely out of character tonight after she had been booed and cat-called by a number of new Yale fraternity members and proceeded to tell the students just what she thought of them. Her action brought a sudden end to what appeared to be developing into a young riot.

From the moment the curtain went up in the first act of the play, the Yale men, according to theater attendants, proceeded to "razz" everything and everyone connected with the show. When Miss Arnold made her first appearance, she was greeted by a showed of carnations which the fraternity men took from their button holes and hurled on the stafe.

One student who gave his name as William D. English, 634 Wright hall and who is listed in the university catalog as hailing from Brookline, Mass., was taken into custody by a squad of police despatched to the theater on receipt of a telephone call that a riot was in the making. He was later released when it was found that although he was of the party, he was not a leader.

Theater attendants said that it was the first time in the 15 years which the theater has been in operation that such an uncalled for demonstration had occurred.

It also marked the first time since the appearance here of Gaby Deslys, the famous French actress, that the students had broken out in a theater. At that time, the interior of the old Hyperion was practically wrecked. The students tore up chairs and threw them on the stage and the stage hands retaliated by turning a fire hose on the rioters.

FORMER BANK TELLER GETS THREE TO SIX YEARS

BRIDGEPORT, Dec. 7.—(AP)—Henry A. Holmberg, 35, of 3559 Main street, father of two children, one a deaf mute, was sentenced to state's prison for a term of from three to six years by Judge L. P. Waldo Marvin in criminal superior court today. Holmberg who was formerly employed as a receiving teller at the First National bank, of this city, pleaded guilty on Tuesday to embezzlement of $37,840 of the bank's funds. State's Attorney William H. Comley in presenting the case today declared that the real amount involved in the peculations was closer to $46,000.

OFFICERS OF THE AIRCRAFT CORPORATION OF AEMRICA

MILFORD, Conn., Dec. 7.—(AP)—Judge Omar W. Platt was elected president of the Aircraft Corporation of America at a metting of the board of directors today. Other officers were elected as follows: Victor Fillebrown, vice president and treasurer of the Devon Bank and Trust company, treasurer; William A. Rose, former town clerk, secretary, Donald W. Muirhead, of W. R. Muirhead and Sons, Bridgeport contractors, was named as a director.

JURY IN THE LILLIENDAHL MURDER CASE LOCKED UP AT 11:10 FOR NIGHT

COURT ROOM, Mays Landing, N. J., Dec. 7.—(AP)—The jury in the Lilliendahl murder trial, which took the case at 5:35 p. m., was ordered locked up for the night at 11:10 p. m., when they reported they saw no prospect of arriving at a verdict tonight.

Before they left the court room, several jurors asked the judge if the state and defense attorneys could have questioned Harry Sanderson, a state witness, further concerning the reasons for changing his testimony. They were told by the court that either side could have questioned Sanderson further if it had desired.

The jury was called into court at 11:08 and the defendants were there ahead of them. Mrs. Margaret Lilliendahl, widow of the man she is accused of murdering, had spent the evening laughing and chatting with friends in the court room. Willis Beach, her reputed lover and her co-defendant, had been waiting in his cell. Both defendants showed evidences of extreme nervousness.

"Have you reached a verdict?" Justice Campbell asked and Mrs. Carrie Calkins, the silver-haired foreman, shook her head.

Mrs. Lilliendahl and Beach seemed to relax with the release of some inner tension and they both smiled with a seemingly strained grimace. As the jurors were led back up stairs to continue their deliberations through the night, the defendants were led to their cells.

The courtroom remained filled with spectators all evening and when the jury failed to return a verdict the crowd filed out with expressions of disappointment.

BRIEF TELEGRAMS

John D. Rossi, 55, of Greenwich, died in the Presbyterian hospital, New York city, following an operation for tumor of the spine.

The first case of acute influenza in Stamford, since the epidemic during the World war claimed as its victim, Paul Kenneth Choen, 10.

Louis J. Taber, of Columbus, Ohio, master of the national grange, sounded a warning against demogogue leadership to the state grange.

The will of the late Harris Whittemore was filed in probate court at Naugatuck, disposing of an estate valued at several millions of dollars.

George D. Yarrow, 28, Barnsboro, N. J., was found guilty of murder in the first degree in killing Rose Sarlo, 16 year old Mantua Sunday school teacher.

Xavier J. Torres, 29, sailor at the U. S. naval base at New London, pleaded guilty to bigamy, was given a one year suspended jail sentence in Bridgeport.

An average Christmas dinner for a family of five this year will cost $8.60, J. Frank Grimes, president of the Independent Grocers Alliance of America has told that organization.

School children in Oneco, are suffering from a skin disease which is as yet unexplained. Some of the children have itching rashes and others have had eruptions on their faces.

Not a murder occurred in Bridgeport during the year that is drawing to a close according to the statistics of the police department just compiled. In 1926 four murders were recorded.

Market gardeners and other vegetable growers from all parts of the state assembled at Hotel Garde, Hartford, for the annual meeting of the Connecticut Vegetable Growers' association.

Edward I. Stiles, of West Haven, in charge of the office of the state commission of finance and control, which is one of the most important clerical and accounting positions in the state, has resigned.

Harry Kitone, of West Haven, was discharged from the New Haven hospital, after narrowly escaping death when his body was the mark for five of eight shots fired at him on the night of Nov. 20.

Relations between Mexico and the United States have been greatly improved by the American ambassador, Dwight W. Morrow, President Calles told the Mexican and foreign correspondents yesterday.

Frederick Ocker, 70, a hatter and inventor of machinery used in the making of hats, dropped dead in the Mohican company grocery in Danbury, last night. Mr. Ocker retired from business several years ago.

Hiram Reed, young farmer who denied that he placed dynamite in a school house stove to kill his sweetheart, will have an opportunity to tell his story to a special grand jury in Ottawa, Ill., tomorrow.

Night sessions of the legislature has been ordered next week to expedite passage of Manitoba's new liquor bill providing in part for government-owned beer parlors and a cash and carry sale of hard liquors.

Mrs. Walter Camp, Jr., wife of the famous football mentor's son, was granted a divorce and custody of their son, Walter, 3rd, in superior court in New Haven. Under stipulation, Mrs. Camp withdrew her plea for alimony.

Though 2,000,000 married women in the United States are working daily for gain outside their homes, strong prejudice still exists against such occupation, Secretary Davis pointed out in the labor department's annual report.

Honors reserved for visiting sovereigns and heads of independent countries were extended in Washington to the governor general of Canada and Viscountess Willingdon upon their arrival for a three day official visit to Washington.

A breach between one group of the American Petroleum Institute and Henry L. Doherty, veteran public service magnate, over conservation policies, has been healed, a telegram from Doherty to E. W. Clark, institute president, indicates.

Anton and Barbara Brown, partners in farming and a tailoring business in New Britain, filed a joint petition in bankruptcy in the United States district court in New Haven. Their liabilities are given as $53,027.23 and their assets as $51,300.07.

Ogden L. Mills, undersecretary of the treasury, was elected by the central committee of the American Red Cross at its annual meeting today to succeed Charles S. Dewey, treasurer, who has accepted a post as financial advisor to the Polish government.

A plea that the United States supreme court reverse the findings of its special master, Charles Evans Hughes and grant their suit to limit the diversion of water from Lake Michigan was drafted by attorneys general of the complaining lake states yesterday.

A silver plaque presented by the Eddy Glover post, American Legion, of New Britain, Conn., was placed beneath the figure of "Stubby," mascot of the 26th division in Washington by Congressman Fenn, of Connecticut at the annual meeting of the American Red Cross.

Lillian Gentile, 18, Hartford, a native of White Plains, N. Y., who escaped from the county jail, January 6 and was captured in Waterbury last October, was sentenced to the state prison for one to two years, by Judge Earnest C. Simpson in the superior court in Hartford.

Satisfied by a test vote that insurgents dominate the membership of the self-convened session of the Oklahoma house of representatives, opponents of the administration of Governor Henry S. Johnston yesterday completed their organization for a general legislative investigation of state departments.

William Martel, who while driving a motor truck, Nov. 22 struck and killed Louise Andrews, 11 years old, in Salem, Mass., was sentenced to 30 days in the house of correction for going away without making his identity known; fined $25 for reckless driving and $10 for operating without a license.

GEN. PERSHING HAILED AS CANDIDATE FOR PRESIDENT

Spontaneous Outburst at the American Farm Bureau Meeting in Chicago—General Pershing Later Refused to Express Himself Regarding the Ovation, But Seemed Greatly Pleased—Pershing Had Addressed the Farmers on the Place of Agriculture in a National Defense Program.

CHICAGO, Dec. 7.—(AP)—A spontaneous outburst of enthusiasm for General John J. Pershing, who was hailed as a candidate for president of the United States, and adoption of a legislative policy for the coming year, marked the close of the American Farm Bureau federation meeting here today.

General Pershing addressed the farmers on the place of agriculture in a national defense program, recommending development of the merchant marine, a larger navy and an uplift in the level of prices on basic products.

At the conclusion of his speech a farmer jumped up on his chair and called for three cheers for General Pershing, "A candidate for president of the United States." The response was tremendous and as General Pershing left the hall he was surrounded by enthusiastic farmers.

As they grasped his hand they assured the general he was "presidential timber" but the only response was a smile of appreciation. General Pershing later refused to express himself regarding the ovation.

"What can I say? I do not talk politics." That he was greatly pleased however, was obvious.

Verification of the report that the federation would be united in a fight for the McNary-Haugen farm relief bill, passed by congress at its last session and vetoed by President Coolidge, was had in the resolutions adopted. Although no mention was made of the president's message to congress and his reiteration of his stand on the farm question, the resolutions left no doubt of the federation's stand on points mentioned by Coolidge.

It will insist on passage at this session of congress of a measure similar to the McNary-Haugen bill, federal aid in flood prevention, national debt reduction rather than tax reduction, equalization of foreign and domestic cost sof production, lowering of freight rates and appropriation of funds for agricultural extension work will be sought.

Many individual expressions of opinion on President Coolidge's congressional message were received although the federation officially took no notice of it.

F. M. Higgins, La Salle county, Illinois, farm bureau organizer said he believed the president's rejection of the farm relief bill spelled defeat for the republican party. Henry W. J. Rott, head of the St. Louis farm bureau, said the message was a continuation of Coolidge's "near sighted policy regarding the farmer," while J. D. Yager, president of the Nevada state farm bureau, believed the president's stand on the farm question was one reason why he "didn't choose to run."

In making a plea for a national agricultural program the resolutions adopted by the federation said: "We appreciate the action of the sixty-ninth congress which, in a non-partisan manner, passed the surplus control bill. If put into operation this measure would have marked the beginning of a sound economic agricultural policy in our nation." The bill provides for an equalization fee that each commodity may share in the cost of its own stabilization and protection. The plan proposed by President Coolidge was for a fund to build up cooperative marketing and dispose of farm surpluses.

The resolutions, as presented by the committee, were adopted with few changes. The strongest fight was over immigration. The resolution asked a congressional investigation be made before further restrictions were made on nations of the western hemisphere.

The southwestern states were active in its support and received the backing of Montana and the western states in that region. Their argument was that they could not get American labor to do the work in sugar beet and vegetable fields that immigrants would.

Opposition came from the New England section. The dairy farmers and vegetable growers, who claimed their work was being done by American labor, said if immigration bars were raised they would have to compete on the market with the products farmed by cheap labor.

Two sentences were finally stricken from the resolution and as adopted it read: "We request our officers to exert every effort in securing a congressional investigation before any additional immigration restrictions to nations on the western hemisphere are applied."

Sam H. Thompson of Quincy, Ills., was re-elected president of the organization.

The board of directors elected for a term of two years includes:

Eastern region, Enos Lee of Yorkstown Heights, New York and George M. Putnam of Concord, N. H.

WOMAN AND MAN JUMPED TO THEIR DEATHS IN N. Y.

NEW YORK, Dec. 7.—(AP)—A woman and a man jumped to their deaths from high windows of Manhattan buildings today.

A few hours after a war veteran who had been in ill health ended his life in a leap from the 43rd floor of the Woolworth building, a woman, believed to be Margaret McNally, of Jersey City, N. J., was killed when she jumped from the 24th floor of the Hotel McAlpin.

The woman, who was about 30 years old, had registered as "Mary Sexton." Tentative identification was made by hotel attaches from a card found in the room to which she had been assigned. The card bore the name Margaret McNally.

The body of the man which narrowly missed pedestrians when it landed in lower Broadway was identified by an army identification tag in a pocket as that of Louis Schwartz, of Brooklyn. Army records showed he had enlisted in Boston in 1918 and was honorably discharged in January, 1919.

A doctor's prescription blank found in a pocket indicated he had been under treatment for a mental disorder. Schwartz was married and had one child.

A note attached to a handbag left in her room by the woman, a house detective said, stated that, rather than be returned to an asylum the writer had decided "this is the best way ou."

Hotel officials said that the woman, who had been assigned to a room on the 9th floor, evidently had gone to a woman's rest room on the 24th floor from which she leaped. The body landed in a courtyard at the 3rd floor level.

PLEA FOR THE RETURN OF "SHIRTSLEEVE DIPLOMACY"

WASHINGTON, Dec. 7.—(AP)—Assailing present-day American diplomats in general and Sheldon Whitehouse, charge d'affaires at Paris, in particular, Representative Gallivan, democrat, Massachusetts, pleaded in the house today for a return of the old days of "shirt-sleeve diplomacy" which, he said was "rough, desolute and productive of results."

He said he would like to see Mr. Whitehouse "booted out of the diplomatic service" for placing detectives on the trail of Mayor Walker of New York during the latter's recent visit abroad in an effort to "get something on this mayor who was a member of Tammany hall, a political body not in sympathy with the party in power here in our own America."

Gallivan made his attack during debate on the first deficiency bill which carries certain funds for the diplomatic service.

ENORMOUS RECEIPTS FROM TAXES ON CIGARETTES

WASHINGTON, Dec. 7—(AP)—Income and cigarette taxes are the most prolific sources of revenue the government now has, it was disclosed today in the annual report of David H. Blair, collector of internal revenue, owing partly to decreases in tax rates, which took effect during the fiscal year ended last June 30. The government's levies on corporations, estates and automobiles, and most other items showed sharp declines, but the increases in returns on cigarettes and incomes were sufficient to bring the totals above those of the previous year.

From the income and profits tax in the last year, the government collected $2,219,962,443, against $1,974,104,141 in the previous twelve months. In tobacco taxes, it collected $376,170,205, against $370,666,438 the previous year.

"Unparalleled receipts from taxes on small cigarettes," the report said, held up the tobacco totals, and the cigarette money the government got totaled $278,938,581, or $24,103,758 above the total of the year before.

HYSTERICAL SCENES AT THE REMUS MURDER TRIAL

CINCINNATI, O., Dec. 7.—(AP)—An emotional attack from which he recovered only after four hours, swept George Remus today and, spreading to his daughter, Romola at his side, and his sister, Mrs. Anna Ryerson, previously seated inconspicuously among the spectators, created the wildest scene of the more than three weeks of his murder trial.

The forenoon court session was exactly an hour old when Remus' outburst, the nint sincch trial started eighteen courts day ago, forced an adjournment. At 2 p. m., the time set for resumption, Remus was writhing in spasms on his jail cell bunk. After a 20 minute wait court was adjourned until tomorrow.

Harry Truesdale of Hamilton, Ohio, was well along in his narration of efforts to slay Remus to gain a reward of $10,000 promised by Mrs. Imogene Holmes Remus, herself slain by Remus in Eden Park here last Oct. 6, when Remus gave way.

First he dug into his pocket for a handkerchief to hide the tears flowing down his cheeks. He leaned over and his shoulders shook with sobs. His daughter embraced him, patting him gently upon the back and trying to comfort him.

Remus, flushed of face and head, and crying aloud, glanced up at Judge Chester R. Shook with a husky appeal for "an adjournment for a minute."

Judge Shook hastily excused the jury, many of whose members were crying. Of the two women jurors, Mrs. Anna Ricking, 53 year old housewife, was the most affected.

As the jury filed out Remus raised his head and explained to Judge Shook:

"Your honor, I apologize," again and again he repeated the apology, and his voice rose and broke in a scream.

It was then that hysteria claimed the 24-year-old Romola, and a moment later, Mrs. Ryerson.

Romola, screaming aloud, was half carried into the corridor where repeated screams echoed. Mrs. Ryerson, previously unnoticed in the crowd of spectators, let loose a shrill scream and burst into tears.

DEATHS FROM BLIZZARD IN WESTERN CANADA

WINNIPEG, Man., Dec. 7.—(AP)—Belated reports today increased to six, the known number of deaths from the blizzard that swept western Canada Monday. To the four deaths previously reported two more were added today when an unidentified hunter was found near Ronolane, Alta, and hope was abandoned for seven year old Johnny Huculak, of Coalhurst, Alta.

Temperatures from 10 to 38 degrees below zero were reported throughout th storm area, with a 60 mile gale ragink over the Lake Superior region. The sharp drop in temperature was reported to have virtually sealed the head of the lakes for the season.

POLICE COMMISSIONER HELD FOR SHOOTING BOY

SOUTHINGTON, Conn., Dec. 7.—(AP)—Christopher Zilly, president of the police commission, was bound over to the superior court from the town court today for the shooting of Herbert Kabisch, 17, in Milldale in November.

The shooting occurred when Zilly and Constable G. Thompson were seeking a quartet of hold-up men. Zilly's arrest was ordered by Coroner Eli Mix after the coroner had learned from a gun expert, that the bullet which downed Kabisch came from Zilly's gun.

Kabisch was waiting for a "hitch" home at the time of the shooting and was fired on when he ran when Zilly and Thompson endeavored to pull him into the car in which they were trailing the bandits.

WILLIMANTIC

Office 824 Main Street. Telephone 1131-2.

VETERAN RURAL CARRIER TO BE PENSIONED

(Special to The Bulletin)

WILLIMANTIC, Dec. 7—Notice of the retirement on pension by the post office department has been given Arthur P. Ellsworth, one of the original first five hundred rural free delivery mail carriers in the United States. Carrier Ellsworth has covered Route No. 2 out of the Willimantic post office for a quarter of a century. His retirement takes effect December 23, when he completes his 25 years of service. Mr. Ellsworth was placed on the eligible retirement list two years ago but has since received two extensions of one year each so that he might complete his record of 25 years. Under all conditions and dangerous travel that New England weather causes, Carrier Ellsworth had but very few days of absence from his daily trips. When he was appointed on November 1, 1902 automobiles were somewhat of a novelty and were not as yet in use in delivering mail over country routes. A robust health which he maintains today assisted him in weathering severe storms. Route No. 2 was established on August 1, 1902 and for three months it was covered by Gustavus Peabody. At that time the salary was but $400 a year. Since then it has been raised substantially and in addition four cents a mile for equipment is allowed. The route is 24.6 miles in length and serves 782 persons. John S. Sullivan, a substitute will cover the route for the time being and a competitive examination will later be called for by the department. Rural Route No. 1 now covered by Carrier Cummings who was appointed on April 1, 1909 was established on April 6, 1900 and is 23 miles in length and serves 600 people. The route covers the boundaries of the towns of Windham, Columbia, Coventry and Mansfield. Harry L. Hunt was the first carrier. He was succeeded by Claude M. Cummings and successive carriers were Harry Anderson, Charles A. Young, Jr., and William Cummings.

A bankruptcy auction of the stock and fixtures of the Joseph Astmann meat and grocery business and real estate held by the bankrupt was held on the premises at 25 and 27 Center street today. W. H. Wakeleo of New Haven, official auctioneer of the United States court conducted the sale, disposing of the entire stock and fixtures at one sale and the real estate at another. Louis A. Wolsard of Danielson, referee in bankruptcy and Deputy Sheriff Lester H. Blish, trustee, were in attendance. There were about 50 persons on hand to bid on the stock and fixtures, but Auctioneer Wakelee was unable to get even a small bid over the equity when inquiry showed that the mortgages were subject to call. The real estate for which bids were lacking includes a two-tenement house, store, garage and land. The property is subject to combined mortgages of $12,000 and $760 accrued taxes and interest. The Willimantic Building & Loan association holds a $6,000 first mortgage; Harry J. Blanchette of Springfield, Mass., a second mortgage and F. Rubin of Hartford the third of $1,000.

Bidding on the first lot of merchandise was started at $[illegible]00 and finally sold to Oscar Karchitz of Hartford for $650, the purchase including a book of accounts totalling $2,732, fixtures appraised at $1,478, stock, large ice box, cash registers and weighing scales.

When filing a bankruptcy petition several months ago, Astmann gave his liabilities at $29,878.59 and assets at $19,000 including the real estate.

The Windham high school honor roll announced for the second marking period which closed December 2, by Principal Egbert A. Case, shows 144 names of pupils having attained an average of 80 per cent or over, in four subjects. There are 17 pupils who average 90 per cent or over in four subjects. They are: Seniors, Walter Adams, Charles Garbich, William Glowachi, Jacob Krug and Doris Wood.

Juniors, Harry Hooper, Earle Potter, Gladys Bowen, Hilda Knasin, Lucille Larkin, Mary Szall.

Sophomores, Virginia Case, Helen Safranek, Frances Smith, Dorothy White.

Freshmen, Jean C. Chamberlin, Mary Esther Shuba.

In the list of those who attained 80 per cent or over there are 21 seniors, 27 juniors, 41 sophomores and 35 freshmen.

Mayor Norman H. Stevens of Hartford gave a highly inspiring talk on The Traditions of the American Home at a meeting of the Woman's club held here in the afternoon. The president, Mrs. Frederick R. Noble was in charge and Mayor Stevens was introduced by Mrs. A. C. Everest, program chairman. Mayor Stevens delighted his hearers with his convincing manner of address and his sincerity. He spoke of his interest in the welfare of boys and girls and in tracing home traditions as they influence the growing generation he paid a beautiful tribute to his mother for her beneficial influence on his life and character. During the business session Mrs. Dwight E. Abel read a letter of appreciation from William Sherrold for the afghan made by the club members. Announcements were made relative to the club's Christmas social and the sending of gifts for the welfare bureau Christmas tree.

Hope lodge of Norwich furnished the entertainment at the regular meeting of Violet Rebekah lodge No. 57, I. O. O. F. held in Odd Fellows' hall Tuesday evening. Miss Sabra E. Stoughton, noble grand, was in charge. The entertainment consisted of a play and vocal solos. The attendance included 35 visitors and 96 local members. At the next meeting a roll call will be held and the entertainment will be by Liberty lodge of Hartford.

Mercantile houses in this city will be open four evenings before Christmas according to a vote taken at a meeting of the Willimantic Business Men's association held in the chamber of commerce parlor this forenoon, in charge of President Robert T. Newton and Secretary Walter S. Barnes. The annual exposition of the Windham County Poultry, Pigeon and Small Stock association which will be held the second week in January was endorsed.

Newly elected officers of the Catholic Daughters of America are announced as follows: Grand regent, Miss Veronica McQuillan; vice grand regent, Mrs. Loretta Costello; prophetess, Mrs. Minnie Johnson; financial secretary, Mrs. John McQuillan; treasurer, Miss Mary C. Grady; historian, Mrs. Ida Grady; organist, Miss Mildred Pickett; sentinel, Mrs. Leah Grimley; monitor, Mrs. Mary Costello; trustees for one year, Mrs. Andrew Carey and Mrs. Jeremiah Connor.

Preparations for the third annual police department dance to be held at the Al-Pierre Tabarin have been launched and are in charge of a committee of three consisting of Roderick Lariviere, chairman, F. Rudolph Laramie and Arthur M. Hurley. Based on the experience of previous years arrangements are being made to accommodate a capacity crowd.

Officers installed at a meeting of the Congregation of the Sons of Israel in the synagogue Tuesday evening were: Wolfe Rosen, president; Joseph Peck, vice-president; Hyman Israel, treasurer; Samuel Eisenberg, secretary and Philip R. Cohen, trustee.

At an entertainment to be given at the Congregational church house next week for the benefit of the Boy Scouts' camp fund a concert will be given by the William Boys' band and Mr. Banfield of Norwich will appear in magical stunts.

Mayor-elect Charles A. Gates and members of the newly elected board of aldermen will officially take office at the first meeting of the incoming board next Monday night. It was stated today that the appointment of various city department heads will be deferred to a later date. All of the ward aldermen have previously held positions on the council while all three of the aldermen-at-large are newcomers.

At a whist of 24 tables held by Mary Todd Lincoln Tent No. 15, Daughters of Union Veterans of the Civil War prizes were awarded to Mrs. Jacob Cohen and Fred Hornberger, first; Mrs. Myron Lyon and Dwight Phillips, second; and Miss Pearl and David Fox, consolation.

C. Arthur Keeney has sold a tract of land known as the Chestnut Hill lot in Windham Center to David Light.

Superintendent Edward G. Kenney and Head Mechanic Morris W. Golden of the Holland Manufacturing company leave for New York Thursday to attend the Power show.

The annual Christmas sale of fancy articles, including needlework and paintings opens at St. Joseph's convent Thursday.

Mrs. Jennie Taft of 216 Mansfield avenue is a patient in St. Joseph's hospital suffering from a badly fractured and dislocated left shoulder sustained in a fall at her home Tuesday afternoon. Mrs. Taft was taken to the institution this morning.

J. H. Hedman of Mansfield Depot cablegrams his safe arrival in his native city of Gottenberg, Sweden, where he will spend two months with his sister.

Mrs. Elizabeth Bath who has been guest of Mrs. James P. Bath has gone to Florida to remain for the winter with friends from Worcester, Mass.

Leo Free of Spruce street was taken to a Hartford hospital today.

Mrs. Harry Grimley has been entertaining her niece, Miss Madelyn Avery of South Windham.

Attorneys Harry S. Gaucher, Frank H. Foss and John B. Harvey of this city were judges at a debate held in Storrs between teams representing the Connecticut Agricultural college and Rhode Island State college, the ward being made in favor of Connecticut.

JEWETT CITY

SOUVENIR OF HEDGEHOG IS BROUGHT FROM MAINE

(Special to The Bulletin.)

JEWETT CITY, Dec. 7—"Doc" Wallace is back from a three weeks' hunting trip for big game in the Maine woods. An entertaining story teller to a few friends, he has narrated some of his experiences with realistic vividness. Some startling facts relative to his very first experience with a hedgeho., are of sure interest. One night, while over on a mountain side below the camp, the party was fortunate enough to shoot two of these Maine porcupines which the dogs had convinced they had better climb a tree.

The "Doc" allows as how he carried one of the "cusses" over to the camp on his back.

Now, as a hedgehog's quill will keep moving, and going on in the flesh in the direction it has entered, the "Doc" was worried some when he found that one or two were gone beyond recall. "Although," he says, "the sensation was decidedly creepy and horrible, yet he felt no inconvenience until today. Now the laundry man had to go away shy a couple of the "Doc's" shirts. He couldn't get 'em off, he says, because the hedgehog's quills are just coming through his chest.

Christmas sale and supper tonight, Pachaug chapel. Supper 40.—Adv.

RED CROSS TOTAL AMOUNT IS $200 MORE THAN LAST YEAR

(Special to The Bulletin)

JEWETT CITY, Dec. 7—The Red Cross roll has closed in Jewett City chapter's jurisdiction. The amount received is $935.93. Of this amount $11.13 was contributions. The total is $200 more than was received last year, and exceeded the quota of 900 members asked from the chapter. The following members are added to the roll: Antonio Lamarine, Peter Thiebault, Mr. and Mrs. Fred Jarvis, William Wallace, Mr. and Mrs. Adam Rojeski, Mrs. Thomas Brown, Mr. and Mrs. Roger Lescoe, Eli Lague, William McGovern.

Jewett City chapter covers Griswold, Voluntown and part of Lisbon.

In Jewett City the borough was divided into twenty-one sections, canvassed by forty-six young women. Lisbon was divided into three sections, canvassed by four young women. In Griswold there are ten school districts, which were canvassed by eight young women. One of these districts has not been reported, but as the annual reports are to be read Thursday evening, it was necessary to turn over the money to the treasurer Wednesday. Voluntown was canvassed by five women, and Glasgo was covered through the mill.

Finn's tonight, Douglas MacLean in Soft Cushions.—Adv.

The following officers were elected at the regular communication of Mt. Vernon lodge No. 75, F. & A. M. to serve for 1928: Harold R. Field, worshipful master; Clarence E. Whittaker, senior warden; Walter A. Field, junior warden; Everett H. Hiscox, treasurer; George H. Prior, secretary. Other appointive offices are to be filled before the close of 1927. The treasurer expressed much pleasure in that he begins his thirty-first continuous year of service.

Norwich Minstrel Troupe entertainment tonight, 8:15 Union Hall, Voluntown, benefit St. Thomas' church.—Adv.

Jewett City is to have a Community Christmas tree, by suggestion of the borough officials. The tree is to be placed on Fanning Park and will be lighted during Christmas week. The only time when a Community tree was placed on the park was a number of years ago when Dorcas Circle of The King's Daughters arranged the affair. Many remember the procession of singers which came from various streets to the park.

Members Ruthie Rebekah lodge meet at Sister Babcock's 1:30 today, to attend funeral of Mary Thornton.—Adv.

Mrs. John Gill is ill with pneumonia at her home on the Plainfield road.

On the Jewett City alleys Tuesday night the Happy Four won from the J. C. All Stars. The high single 113, was bowled by Roy Ritchie; the high total 393, was bowled by Roy Ritchie.

J. C. All Stars

Lillian Lachapelle	94	85	84	263
Elsie Jacobs	93	79	77	249
Doris Couture	79	57	80	216
Dena Lefave	88	103	86	277
Totals	354	324	327	1005

Happy Four

Jack Tracy	79	96	100	275
Medric Bardalette	85	82	76	243
Roy Ritchie	113	88	92	293
Gene Gutknecht	87	75	76	238
Totals	364	341	344	1049

The Happy Four, bowling team, all of the male persuasion, were able to take the honors from the All Stars' girls' team by 44 points.

WINDHAM

The December meeting of the Parent Teachers association was held in the school auditorium Monday afternoon with the vice president, Mrs. Harold Leffingwell in charge. The secretary, Miss Farrell read the minutes of the last meeting and the treasurer, Mrs. Vantine Anderson reported a balance on hand of $41. Miss Elsbeth Macdonald of Storrs gave an interesting and helpful talk on Posture. Tea, cake and candy were served by Mrs. Homer Wood, Mrs. Phillips, Mrs. Wayland Jacobs, Mrs. Daniel Trigger and Mrs. Alec Ellison.

The Windham and South Windham Men's Community club holds its December meeting in the school hall Monday evening. Supper to be served by the L. A. S.

Mr. and Mrs. DeWitt C. Lathrop and little son are living in their new home the recently remodeled W. C. Woodworth store, in North street.

The sleet storm which began about noon Sunday was the first real storm of the winter, necessitating the use of the state snow plow.

Rev. J. F. Cobb spoke in the Near East Relief Sunday morning and led the C. E. meeting in the evening. Mrs. Homer Wood, Miss Sarah Griggs, Eden Cook and Carl Josephson sang a prayer song, accompanied by Miss Cook. Although it was a stormy night there were 20 present.

The Woman's Missionary society met with Miss Dorothy Brown this week. Toys for Christmas and second hand clothing have been asked for, to be forwarded to a colored school in Georgia and will be sent next week.

At the Congregational church next Sunday there will be a representative of the Near East Relief work present to give a report of the work.

Miss Jennie Ives was operated on for appendicitis in St. Joseph's hospital, Willimantic Monday.

Mrs. Mary Rathburn is visiting her daughter in Hartford.

WESTMINISTER

Guests of Mr. and Mrs. Charles Barstow recently included Mr. and Mrs. John Rollinson of Stafford Springs, Mr. and Mrs. Albert Rollinson of Attawaugan, a niece, Mrs. Potvin and family of Central Village and two nieces from Providence.

Mr. and Mrs. E. J. Kennelly of Verona, N. J., were holiday and week end guests in the home of J. R. A. and Mrs. Jones, parents of Mrs. Kennelly. Walter Jones of Jersey City was also a guest in the home of his parents. Thomas Jones' motherless little ones, in the kind care of Mrs. Byron Bingham, their aunt, received a holiday visit from their Grandfather Clement.

Mr. and Mrs. Trenor Rice and children of North Windsor were guests of Mrs. Rice's mother, Mrs. Ida M. Shorter on the recent holiday.

The last 1927 Fellowship of the Six Churches of the South Windham conference was held Monday of this week at Ekonk, Miss Hartig, pastor. The theme for the day was the Larger Parish Plan West and East. Prof. W. D. Barnes who has the country church work to teach in the Theological seminary of Hartford foundation was the principal speaker at both sessions. Rev. E. J. Ayer chaplain of the Connecticut senate and Prof. Barnes, sang two duets very acceptably. At noon the ladies served a bountiful collation.

Word was received recently of the death of Mrs. Sarah Taylor of Providence, sister of Mrs. Charles Barstow and of Wm. Rollinson.

Mr. and Mrs. Murray Meade and little son were week end guests of Mrs. Ida Shorter and Mrs. Jessie A. Meade.

Andrew Sacco, one of three brothers who have been workers in the building of the new Canterbury-Scotland road, recently married a young lady in Westerly, where they will make their home. Another brother completes his work next week and sails the 13th to spend the winter in sunny Italy with his mother and a sister.

The December W. C. T. U. meeting of Buell Union is to be held Thursday, Dec. 8 with Mrs. Charles Barstow.

Mrs. Wm. E. Davies of Elm Arch farm has returned from spending several days with her sister, ill in the Stamford hospital and seeing her safely past a crisis. Mrs. Nash has frequently visited here.

Monday morning a snow plow cleared the new road for the first time, doing good work.

HANOVER

Hanover post office was formally moved, Saturday last, to its new quarters in the store recently erected by the local merchant, Henry E. Smith, who, with Miss Ruth House will attend to the needs of the patrons and customers as heretofore.

Frank Kusian has returned from Hartford to the home of his mother and is engaged in putting together for his brother Charles, the new house located on the lot adjoining the Kusian home, on Main street.

Mrs. Roger Peck has been making a visit in Boston.

Under the auspices of Sprague League of Women Voters, an open meeting of unusual interest was held in the Parish house Monday evening. The address was given by Mrs. Florence E. C. Kitchelt of New Haven who spoke of her six months' trip abroad with her husband, visiting Greece, Constantinople, Bulgaria, Czeckoslovakia and Spain. Their trip terminated at Geneva in attendance at the conference of the league of nations much of which she reported showing the most admirable work already accomplished by that body, and emphasizing what she considered the many opportunities this country is missing in not being a member therein.

The December meeting of the Woman's Missionary society of the Congregational church is to be held in the Parish house this (Thursday) afternoon at 2:30. The leader is Mrs. Frederick Eadie and the hostess Mrs. William G. Park.

Young People's day was held at the parsonage this week, with the children in the afternoon and the Daughters of the Covenant in the evening.

At the preaching service in the church Sunday morning next, the subject will be "Essentials to Public Worship."

Russia's Klondike has been connected with the outside world by airplane for delivery of the gold nuggets dug from the earth in the rich Aldan goldfields of Siberia. The gold deposits were formerly several days travel from the nearest railroad, when the journey out was made by pachorses and sleds, loaded with gold. Now the gold is rushed out in a few hours by airplane.

The real mustard flavor—and absolutely pure

GULDEN'S Mustard

When You Catch Cold
Rub On Musterole

Musterole is easy to apply and works right away. It may prevent a cold from turning into "flu" or pneumonia. It does all the good work of grandmother's mustard plaster.

Musterole is a clean, white ointment, made of oil of mustard and other home simples. It is recommended by many doctors and nurses. Try Musterole for sore throat, cold on the chest, rheumatism, lumbago, pleurisy, stiff neck, bronchitis, asthma, neuralgia, congestion, pains and aches of the back and joints, sprains, sore muscles, bruises, chilblains, frosted feet—colds of all sorts.

To Mothers: Musterole is also made in milder form for babies and small children. Ask for Children's Musterole.

Jars & Tubes

MUSTEROLE

Modern phase of mustard plaster

Is the *bag in front* of your vacuum cleaner?

The bag of the Westinghouse is!

The bag of the new Westinghouse *Super-suction* Vacuum Cleaner is directly in front of the handle. That makes it much easier to use the cleaner under beds and furniture. It also protects the finish of furniture against accidental blows from the cleaner handle. Careful attention to such details as this is what makes the Westinghouse so superior a vacuum cleaner.

Westinghouse
Super-Suction
VACUUM CLEANER
SEE IT AT

CITY OF NORWICH GAS & ELECTRICAL DEPT.
NORWICH, CONN.
THE EASTERN CONN POWER CO.
BALTIC, CONN.
THE EASTERN CONN. POWER CO.
DANIELSON, CONN.
POWER CO. THE EASTERN CONN.
PUTNAM, CONN.

WHEN YOU WANT to put your business before the public there is no medium better than through the advertising columns of The Bulletin.

REID & HUGHES

THE BOSTON STORE TELEPHONE 31 NORWICH, CONN.

Rayon Pillows
$1.95

Rayon Pillows, in a wide range of colors and shapes—oblong, round, crescent and square. Colors: rose, green, gold, blue orchid, purple and black.

Bridge Luncheon Sets
$1.00 to $3.95

36-inch Cloth and four Napkins, in pure linen. Large variety of styles—plain and lace trimmed.

New Hand Bags
$4.95

Every one a lovely Christmas gift. Compact envelope bags — smart pouches. In pin seal, Morocco, calf, lizard and alligator grain. New tans, new greens smart gray, brown and black.

3-piece Ivory Toilet Sets
$3.95

Brush, Comb and Long Handled Mirror. Assorted colors. Put up in fancy box.

Ruby Ring Hosiery
$2.50 pair

All silk chiffon, with lace ankle clock, with step-up block and the celebrated stop run.—gun metal, mannon, season.

Ladies' Bathrobes
$4.95

There are ombre effects in attractive color combinations, checks and fancy figured designs, in many colorings. Every robe is neatly tailored with roll collar and matching girdle.

Women's Kid Gloves
$1.95

Women's fine soft, pliable Kid Gloves. Novelty cuffs. Four rows embroidery on back. Black, tan and gray.

Atomizers
$1.59

Plain and hand painted Perfume Atomizers, beautifully designed. Crochet-covered bulb. A gift that will be appreciated by anyone.

only 15 more shopping days

In which to make that selection of gifts for members of your family and your friends. You will not want to omit any of them when you see the counters so resplendent with articles garnered from all parts of the globe at such unhoped for low prices. The Christmas spirit is radiant in every gift corner. You won't be able to resist buying for everyone on your list and many more.

Perfume Sets
$2.00 to $4.95

Beautifully boxed combinations of Powder, Perfume, Toilet Water, Lipstick, Soap, etc., in a wide range of odors.

Others as high as $20.00.

Ladies' Handkerchiefs
Boxed Six for $1.00

White Pure Linen. Narrow hem handkerchiefs, in a good line of initials. Always a welcome gift.

Men's Neckties
$1.50

Complete new stocks of ties are now displayed for winter wear, for gift selection. Stripes and figured patterns that feature rich combinations of colors

High Grade Blankets
$4.95 pair

Blankets of pure wool and cotton, 66x80 inches. A full, generous size which allows plenty of snug tucking in. In large block plaids of rose, blue, lavender, gold and tan, sateen bound.

Men's Gloves
$3.95 pair

Men's Gloves. Genuine blackhead Mochas, fine Buckskins — Meyers make. Like old friends, they wear well.

Umbrellas for Christmas
$5.00

For women the umbrella comes into its own as a smart costume accessory. The handles are dainty and interesting, and a rainbow-like choice of color flaunts a gay defiance in the face of blustering weather.

Men's Pajamas
$2.95

Men's Pajamas. Beautiful silky soisettes in the middy and regular style. Plain colors and fancy patterns. Some of fancy crinkled cloth.

Men's Belts
$1.95

Men's finest grade belts, in a variety of different leathers. Fancy gold or silver-plated buckles.

Men's Silk Mufflers
$1.95

Men's Silk Mufflers — beautiful genuine Eagle crepes and Swiss Knit Mufflers — also embroidered silk.

Men's Hosiery
$1.00

Men's Fine Hosiery. Fancy silk and wool and plain colored pure thread silk, in a full range of colors and sizes.

Silk Underthings
$1.95

A collection of very dainty models in tailored and lace-trimmed styles in lovely pastel colorings.

DANIELSON

DELOGE SENT TO JAIL FOR OBTAINING GOODS FALSELY

(Special to The Bulletin.)

DANIELSON, Dec. 7—Stanislas Deloge left Danielson today to spend the Christmas season at the county jail in Brooklyn. This arrangement was through no desire of Deloge's. It so happened that he had been before Judge W. Fenner Woodward in the Killingly town court and was given a sentence of 180 days, and costs, for obtaining goods by false pretense and by making false representations.

Deloge appeared here about Thanksgiving time. To F. X. Bernier, proprietor of a store, he related that there were 14 persons in the family, and that seven of them, including himself, were employed. He gave references from relatives here who are good people and on the strength of all he said he was allowed to purchase goods on credit. Later, not having paid as he agreed, he went to Henry Myers with a similar story and received further credit.

A checkup of Deloge's activities show that he has worked the same system in Taftville, Occum, Montville and Jewett City.

He admitted in court having made misrepresentations to obtain goods and much about his past record in this respect. His family is said to be in Attawaugan at the present time, Deloge is a man about 50 years of age.

PARKING REGULATIONS TO BE SUSPENDED FOR HOLIDAYS

(Special to The Bulletin)

DANIELSON, Dec. 7—Excepting as to bus terminals, parking regulations in Danielson's business section are to be suspended for out of town people who come here with cars during the holiday season, it was announced today, but the regulations will continue to apply to owners of machines resident within the borough.

This arrangement was brought about through a conference between the warden and members of the court of burgesses when they were in session last night and a committee composed of Francis E. Storer and W. H. G. Herklots, representing the chamber of commerce, which was in monthly session at the same time.

An agreement on the matter was reached within ten minutes. The borough officials agreed that to facilitate the program of making shopping even more pleasureable for out of town people that parking regulations should not apply to their cars. They may park them as long as they like regardless of the 60 minute limit throughout the Christmas season. Borough residents, however, will be expected to comply with the 60-minute limit, and officials and merchants are trusting to their community spirit and good fellowship to do this.

A committee of the chamber of commerce will also arrange for special additional parking places through the Christmas season, and plan to have men on duty, at least on Saturday afternoons and evenings to keep watch of cars. All parking space referred to is to be free. Town officials are to be asked to permit the parking of cars on the school grounds between School and High streets through the holiday season, and there is also the possibility of establishing a parking ground near the state armory.

The complete list of officers and committees of the chamber of commerce as completed last night at the annual meeting of the chamber, of commerce is as follows: President, Moses H. Berthiaume; vice-president, William H. G. Herklots; secretary, Walter Anderson; treasurer, Clifford H. Starkweather; executive committee, Edward A. Sullivan, R. D. Banigan, Attorney Harry E. Back, C. W. Young, Goodyear, Alfred L. Reed; entertainment committee, Henry Johnson, Sidney P. Marland, Harry Evergates; membership committee, Sidney P. Marland, A. P. Woodward, Lucien Lambert; grievance committee, Attorney Harry E. Back, Walter Anderson, F. E. Bitgood, S. W. Bard; transportation and parking, Attorney Harry E. Back, Francis E. Storer, Herbert J. Barnett; manufacturing, Walter Anderson, Herbert H. Pepler, N. Lorne Greig, J. F. Gardner, H. B. Puckett; merchants committee, Nathan Blumenthal, Sidney P. Marland, Henry Bodo; citizens' committee, E. B. Wilbur, Nelson A. Gauthler, F. O. Plummer, W. H. G. Herklots, William Sangster.

The citizens' committee is a new one in the chamber of commerce and its purpose is to serve as a means of amicable public relations between the chamber of commerce and all of the people of the community in matters of public interest.

Gordon J. Gale, who has been serving as secretary of the chamber, declined re-election this year, due to the pressure of his business interests.

Deputy Game Warden Gurdon E. Withey is calling the attention of hunters who are going out after fur bearing animals at this time of year that the use of explosives, chemicals, smoke, sulphur or other such devices is forbidden by the laws of the state in any effort to get animals out of burrows where they may be living for the winter or have temporarily taken refuge. This is a provision of the game laws that may have been overlooked by many, and publicity is given it that there may be no unintentional violations in the manner mentioned.

This morning the funeral of James Shea was held from his home in Moosup with a high mass of requiem at All Hallows church in that place at 9 o'clock. Rev. James McCarthy, M. S., of Danielson was celebrant of the mass. Burial was in All Hallows cemetery on the Green Hollow road. The bearers were James Ward, Frank Stone, John Fanning and John Fay. L. E. Kennedy had charge of the arrangements. Relatives of Mr. Shea from Providence and from Pawtucket were among the funeral congregation.

State Officer Holman Bell of the Danielson barracks was at North Grosvenordale this afternon to investigate an accident in which Harriette Laflamme, 6 years of age, was struck by a Ford truck and sustained a compound fracture of the right leg. The child was taken to the Day Kimball hospital at Putnam. William Channon of North Grosvenordale was driven of the truck that figured in the accident. He was not held. It is understood that the child was on her way home from school with two companions and that all started to run across the highway as the truck approached. The other children got across safely, but Harriette, who is said to have paused for an instant and then started to run again was knocked over by the truck and injured.

Members of a woman's club here gave a party last evening at the home of Mr. and Mrs. Burdette C. Hopkins of L'Homme street in honor of Miss Helen Hopkins, who soon is to be a bride, the first daughter of a club members to enter the married state. A kitchen shower was one of the features of a very pleasant evening. A lunch was served, and a wedding cake was one of the things of special interest among the good things to eat.

Mrs. A. C. Greene has word from Detroit, Michigan of the death of her sister, Mrs. Harriet Beemis, wife of Dr. D. A. Gleason. Mrs. Gleason leaves an only child, Dr. John E. Gleason, a daughter-in-law and a granddaughter, all of Detroit. Mrs. Gleason was 78 years of age.

Mrs. Gleason also leaves one other sister, Mrs. Frank Raisbeck of East Molnier, Illinois.

Speaking of Christmas club check releases today, Treasurer Clifford H. Starkweather of the Danielson Trust company said that that bank the checks varied from $12.50 through various classes up to some calling for $1275.

At the rectory on Broad street last evening, Mrs. Louise Taylor and Edwin Bennett, both of Brooklyn, were united in marriage by Rev. Leonard R. Richards, rector of St. Alban's parish.

Plans for Christmas exercises for the Sunday school of the Goodyear church are being made, the Sunday school committee assisting.

Plans for Christmas exerfiSFde-$55

As many as seven carloads of Christmas trees were noted in one freight train running southward through Danielson, the trees consigned to New York city and from the Maine woods.

Martin Mellor is another Danielson man who, returned from a motor trip in sections of Vermont that were flooded last month, tells of the devastations, almost beyond belief in some sections.

Speaking of violins while he was in town today, John A. Morse, of Putnam said that during the years he has manufactured them in spare time he has turned out 220 of the instruments, and while Mr. Morse did not say so he might have added that all of them are excellent and highly prized by those who possess them.

Ingredients of Strength was the subject of last Sunday's sermon at the Goodyear church by Rev. Charles A. Downs, who chose for his text Judges 8:25—As a man is, so shall his strength be. The ingredients mentioned were purpose, equipment, enthusiasm, integrity.

Thursday evening of this week will find numbers of the members of the Westfield Congregational church at South Killingly, for a special Christmas season event that has been arranged by the Congregational church of that community.

The things that drivers say about traveling conditions off the state highways this week are not fit matter for publication, the storm of Sunday being of a nature to create exceptional difficulties for so early in the season.

Mrs. Ransom Liner of North Main street said this afternoon that in soliciting for garments to be used in missionary work that she is carrying on she had been very generously treated here and is appreciative.

Choirs of various churches in Danielson are now engaged with rehearsals of Christmas music.

F. O. Plummer was in Providence today on a business trip.

Alanson Colvin, first owner of an aeroplane in this section, is to store it on the West Side until spring.

Cloth inspector and Adding machine operator, male or female. Apply to The Quinebaug Co.—adv.

More about keeping stores open here on Wednesday evenings of each week, instead of on Monday evenings, will be heard following the holiday rush and the coming of January.

GOSHEN

The ten commandments were the basis of the fine sermon Sunday morning by the pastor, Mr. Bushnell. On account of the storm no C. E. meeting was held.

Bozrah C. E. society has invited the local society also Fitchville, to meet with them Sunday evening, Dec. 11th. The visiting societies are to have charge of the program.

Miss Annie Gillette, Miss Clara Gillette, Miss Eleanor Thomas and Mr. and Mrs. Clarence Thomas were visitors in Norwich last week.

There was a large attendance, fine dinner, and generally good time when the Ladies' Aid society met with Mrs. A. B. Kenyon Thursday to plan for its coming sale.

We are today mailing about 1000 CHRISTMAS CLUB CHECKS amounting to over $50,000, the checks ranging from $1.00 to $1275. Let us know if you do not receive your check promptly.

Our 1928 Christmas Club

IS NOW OPEN FOR MEMBERSHIP

and every one joining will be given a key to our CHRISTMAS CLUB TREASURE CHEST. The person having the LUCKY KEY, the one which will open the Chest, will receive $50 in gold. Yours may be the lucky key.

JOIN NOW!

The Danielson Trust Company

PUTNAM

ENGINEER'S REPORT IS READ TO COMMON COUNCIL

(Special to The Bulletin.)

PUTNAM, Dec. 7.—All of the members of the common council were present at their regular meeting Tuesday evening except Alderman Labby.

The report of Engineer Caleb M. Saville, of Hartford, on the water situation was given by the mayor to the city clerk for reading.

The gist of the report is contained in the following "conclusions":

Two storage reservoirs are desirable for proper maintenance and to afford best protection.

Storage to the amount of not less than two million gallons is requisite.

Elevation of 360 feet is a reasonable and proper elevation to which water should be supplied.

The best locations appear to be on Richmond Hill and on Bates Hill.

The distribution system is badly in need of reinforcement with large pipes.

Concrete if placed below the ground is the best material for reservoir construction.

Steel plate tanks on concrete foundation are best for reservoirs placed above ground.

Oak Hill does not appear to be a suitable location for the present requirements of Putnam.

Then follows the recommendations to:

Build a 1,500,000 gallon concrete reservoir on Richmond Hill, square in plan and about 20 feet deep.

Set reservoir at such a height that it will be entirely below ground and have two compartments, either of which can be used seperately, but when used together will provide circulation in the storage water.

Build a steel standpipe on Bates Hill of 500,000 gallons, to be about 70 feet high and 35 feet in diameter. Then follows recommendations for pipe reinforcements, chiefly mains, 16, 12 and 10 inches in circumference.

The other parts of the report are largely technical or a restatement of the requirements of the system and other matters which have been covered in reports made by Engineers Symonds and Palmer. To both of these men, Mr. Saville makes a courteous acknowledgement for data, and to George W. Perry, city engineer, and to C. Dwight Sharpe, superintendent of the Water Works.

Mr. Saville's estimate the costs of these improvements to be as follows: Bates Hill tank, $21,000; Richmond Hill reservoir, $40,000; Control works for both, $5,000; pipe reinforcement, $60,000; contingencies, engineering fees, etc., $19,000. This brings the total cost according to his figures to $145,000.

The mayor asked the citizens' committee who were present if they desired to comment on it and Byron D. Bugbee said that they would like permission to examine the plans but not necessarily at present.

Alderman Richard in speaking of the water situation said that the city had had three engineers. Of these, Mr. Palmer's estimates had been given with a full realization of the bad financial condition of the city; he thought that the other two did not adequately meet the financial state of affairs. He further said that at thought Mr. Palmer should be recommended because he formulated his plans from the financial point of view and that also he was the first to suggest two tanks.

Victor Pelouqin was granted a permit to erect an addition to his block on Main street.

The list of street sprinkling assessments for 1927 was read amounting to $2,230.

The monthly meeting of the Library directors held Tuesday afternoon at offices of Judge F. F. Russell, George L. Padgett was elected president, Miss Katherine Byrne was elected vice president, Eric H. Johnson and Miss Ellen Wheelock trasurer. Miss Emma J. Kinney was re-elected librarian for another year.

Frank L. Davis, county agent at Putnam, will speak on the subject of Developing an Agricultural Business at the meeting of the State Vegetable Growers' association. The meeting is to be held at the Hotel Garde, Hartford, Wednesday and Thursday, December 7th and 8th. Mr. Davis made his address today.

"The Bridge Widows" auction bridge club were entertained Monday by Mrs. Leonard Mellor at her home on Grove street. Two tables were in play and Mrs. Lewis T. Champlin was awarded the prize for having the highest score of the evening.

Frank Henry Elliott, 76, died Tuesday at the Day Kimball hospital where he was taken on last Friday. Except for a housekeeper, he has lived alone at his home on King street for a number of years. Mr. Elliot has amassed a considerable amount of money, although the amount is not known, nor who will be the beneficiaries as it is not thought that he leaves any relatives. Several distant relatives survive him among whom are Henry Elliott, of North Oxford, Fred O. Stone, of North Grosvenordale, yer S. Elliott, of Thompson, and Amos B. Elliott, of Malden, Mass.

He was born January 14, 1857, in Killingly, the only child of John Wesley and Mary M. Covell Elliott. His father died a number of years ago and his mother about fifteen years ago. Mr. Elliott was a painter and carpenter by trade. He has been in failing health for several years but was not taken to the hospital until last Friday.

At the sixth round of the tournament Monday night between the Elks and the Masons, the Elks came back into their own, defeating the Masons by a score of 14 to 8. The series this week was held at the Masonic club rooms on South Main street. There were 22 tables in play, the largest number that have been in the contest either this winter or during last winter.

The score for the evening is as follows with the names of the Elks appearing first: Auction Bridge—Milot and Lewis lost to Comba and R. Diamond; Chadwick and W. Murway won from Johnson and Padgett; Champlin and W. Averill won from Metcalf and Perry; Girard and Wheelock won from Dean and Simpson; Cotter and J. Murray won from Prince and Duffy; E. Gagne and W. Rafferty won from Stanton and Sherman; Backus and A. Averill won from Brousseau and Miner; P. Gagne and Duvert won from J. Johnson and Potter; Charron and Freeman lost to Morse and Geissler; Phillips and McIntyre lost to Holden and Miron; Mansfield and Appeny lost to English and W. Wheaton. Scores: Elks 7, Masons 4.

Bid Whist—Miller and A. Brousseau won from Seward and Baker; Gallant and Montville won from DeCarlo and Chase; Richard and Berthaiume won from Schoonover and Shaw; Auger and Kerouack won from Davison and Sharpe; Talbot and Lapire won from Moss and S. Diamond; Micneault an dBulger lost to Gifford and Jones; Birth and Cavanaug lost to Thurston and Arnold; Wheatley and Burgeois lost to Merciam and Baldwin. Score: Elks 5, Masons 3.

Cribbage—T. Wheaton and R. Wheaton won from Marcey and de Coudree; Welch and J. Rafferty won from Thayer and Walter Wheaton; Tetreault and Lizotte lost to Loomis and Twig. Score: Elks 2, Masons 1. Total score: Elks 14, Masons 8.

HANOVER

At an open meeting of the League of Women Voters held in parish house, Hanover, Monday evening, Mrs. Florence Ketchelt of New Haven was introduced by the chairman, Mrs. William G. Park.

Mrs. Ketchelt's topic was The League of Nations.

As a prelude, the audience greatly enjoyed a most inspiring and interesting account of a recent trip abroad. The speaker told of visiting many cities of Europe touching on Cordova, Spain, Brest, France, Naples, Athens, Constantinople, Sofia, Budapest, Vienna and Geneva where Mrs. Ketchelt had the pleasure of being present at opening sessions of the league of nations and thus she gave a vivid outline of the interior of the Hall of the Reformation. She stated that the League of Nations is composed of an assembly, a council and a secretariat with permanent headquarters at Geneva, Switzerland.

The assembly consists of 55 countries in the League. Their representatives meet at Geneva, the permanent headquarters, each September. The council is the directing and consulting body of the assembly. It consists of 5 permanent members and 9 nonpermanent members which meet four times a year. Then the secretariat is composed of secretary general, deputies and under secretaries and 400 experts in the political, legal, financial, social, health and other fields. They represent no special nation but work for all. They constitute the greatest research body in history. Mrs. Ketchelt was most heartily applauded at the close of her talk and a rising vote of thanks was given her.

The chairman of the program committee, Mrs. Ella S. Bennett announced that at the next meeting to be held in Baltic, the topic would be "Know Your Town".

WARRENVILLE

Gilbert Mathewson returned Thursday from Worcester, Mass.

Miss Winifred Bassett has been ill with a severe case of tonsilitis.

The subject chosen by Dr. Heringer for the sermon Sunday morning was "The Hallowing of Our Whole Selves."

Miss Harriett Durkee, who was home last week ill with a cold, returned to West Hartford, Monday.

Mr. and Mrs. Norman Baker and Oscar and Miss Julia Baker, were in Hartford, Friday.

Dwight Welles is boarding with Mr. and Mrs. Jack Arnold.

CENTRAL STORE

Phone 1238

Special For Thursday

Honeycomb Tripe, lb... 15c

Gold Medal, Pillsbury's Hecker's FLOUR, 24½ lb. bag $1.10

Please place your order early for a Native Turkey for Christmas.

J. M. Young & Sons

PLAINFIELD

Miss Sylvia Allard and Miss Lena Gudreau recently motored to Taftville where they were the guests of Misses Alice Rondeau and Coranna Paradis.

Ernest Hammond of Attawaugan was a recent guest of Miss Eva Superman.

Harry Johnson of White Plains, N. Y., is spending a vacation with his parents.

Miss Florence Johnson has returned home after a week's vacation in New York.

Ray West has a position in Norwich.

Mrs. George Babcock and Mrs. Fred Lyon spent Tuesday in Providence.

Mrs. N. Vaillant spent Tuesday in Willimantic.

A number of friends surprised Miss Bella Bedard with a party on her 17th birthday. Miss Bedard was presented a purse of money. Henry Jolly making the presentation. The members of the party were conveyed in automobiles. Mrs. Ida Piche gave a clog dance with Miss Sally Allard at the piano; Mrs Albine Piche played several piano solos; Anita an Isobel Piche gave several dance numbers. Refreshments were served by the hostess. Among those present were Misses Ida and Diana Charron, Josie and Elsie Currier; Sylvia Allard, Albina and Victoria Piche, Annette Coubombe, Eva Superman, Mrs. Ida Piche, also Henry Jolly, Ellisen Barstow, Harry Johnson, George Farriot, Rudolph Lavallie, Ovilla Linegny, Billie Arrenault, Ormand Metivier, Philip Beauchemine, Malcolm Hutchinson, Theodore Peltier, Wilfred Varrieun, Hector Allard, Ivan Mercier. Ray West was counted on for an entertainment but was unable to attend owinge to illness.

COLCHESTER

Oliver Woodhouse lodge, No. 51, Knights of Pythias, met in Pythian hall Tuesday evening with a good attendance. The following officers were nominated: Chancellor commander, Samuel Friedman; vice chancellor, Jack Howitz; prelate, Max Seger; master of work, Norman Cohen; keeper of records and seals, Myron R. Abell; master of exchequer, Albert T. Van Cleve; master at arms, Edward Levine; inner guard, Hyman Alpert; outer guard, Harris B. Minsk; trustee for 18 months, Artemus F. Roper. One application for membership was received and two were promised for the next meeting.

Joseph Agranovitch is in Hartford, one of the grand jury in the U. S. district court, Judge Thomas on the bench.

Mr. and Mrs. Fred B. Ames of the Pythian Farm Home, Inc., Hadlyme, were visitors in town Tuesday.

Arthur Holmes of New London was a caller here Wednesday.

Charles Jones of East Hampton was here Tuesday installing a new time clock at the sub-station of the electric light company.

Men of the state highway department are in town for a few days setting the new highway boundary posts which are made of concrete.

Albert H. Foote, who has been seriously ill with pneumonia is reported as out of danger. He has had two registered nurses caring for him.

The Garity Manufacturing Co., on Norwich avenue is running slack for a short time, on account of inventory, etc. They expect to start up again, full time, after the holiday.

LAUREL GLEN

Many from this place attended the chicken pie supper and dance at North Stonington grange Wednesday night. A large crowd was present and both supper and dance were much enjoyed. A good sum was added to the repair fund already well started.

John Geer has been very successful in capturing coons, which, when in appetizing form, his friends have a chance to enjoy also. Monday night Mr. and Mrs. Geer entertained fourteen at a coon supper and Sunday they entertained twelve at a coon dinner. Mrs. Geer has gained quite a reputation for cooking coon.

Walter Main was in Westerly Monday.

The ice storm Sunday night made a very beautiful picture but it also made traveling very dangerous.

Mr. William Main was given a birthday surprise Thursday night. Ten friends helped him pass a most enjoyable evening.

MANSFIELD CENTER

Mr. and Mrs. R. E. Stearns entertained the Old Folks' concert chorus at their home Thursday evening. In recognition of the frequent assistance of Mrs. Ruth Herrick Williams, of Willimantic, a gift of a lustre tea set, an amber glass console set and candlesticks was presented her, for the guests and others, by John N. Jacobson. The evening was spent with singing by the chorus, duets and solos.

A. H. Dreesen has extended a wire from his house to the Mansfield library and installed a loud speaker there which will give library visitors evenings the benefit of the radio programs.

Echo Grange at its next regular meeting Tuesday is to present the play The Rummage Sale.

The Ladies' Aid society and the Women's church guild plan to hold a joint Christmas sale and supper. The committee appointed is Mrs. A. E. Anthony, Mrs. Paul Jansen, Mrs. M. E. Walker and Mrs. Irving Goodell.

The nose is the only feature of the face that undergoes no change with the lapse of years. Next to the nose, the ears, as a rule, show fewest signs of old age.

WHAT DOES YOUR MIRROR SHOW?

A yellow, blotchy, pimply skin? You also have a dull, tired worn-out feeling? No wonder. Your system is clogged with intestinal poisonous waste. Remove it at once with Schenck's Mandrake Pills. Take them tonight as we tell you and the sallowness and pimples will start to disappear and oh how much brighter the world will look to you.

Schenck's Mandrake Pills are purely vegetable. Thousands of families for three generations have found nothing better than Schenck's Mandrake Pills for cleansing the system of poisons that cause skin trouble.

Get them at your druggist or send 25c for a box (sugar-coated or uncoated) to

DR. J. H. SCHENCK & SON
P. O. Box 1245N PHILADELPHIA, PA.

"BACK HOME"

THIS MORNING WE OCCUPY OUR NEW STORE IN OUR NEW BUILDING

A New Building A New Store A New Stock

Every Department Freshly Stocked.

Every Offering a Gift Suggestion For You.

Splendid Lines of Holiday Goods

Gifts Books Stationery Toys

To our many patrons in Windham County we suggest that, as the only store for miles around specializing in Books, Stationery and Office Supplies, a visit here will amply repay you this Christmas Season.

This firm has served the public since 1860. We invite You To Our New Business Home.

DOWE'S

(Established 1860)

DANIELSON, CONN.

WANTED

A SALES REPRESENTATIVE FOR DANIELSON

We want a live, energetic, capable man as sales representative in Danielson and surrounding territory; one who has a wide acquaintance and a go-getter for business. Must have knowledge of selling furniture and homefurnishings. Apply Furniture Store.

The Outlet Company

Providence.

Your Christmas Gift Brings Happiness Through All the Coming Years When It's an

EASY

Health, happiness, freedom from drudgery—these are the things you give when your Christmas Gift is a New Easy Washer.

Stop in at our store today and pick out the New Easy that you want us to send to your home to do your next week's washing, on trial.

We know you will be surprised at the way it washes the clothes,—its famous vacuum cups gently sending the cleansing suds through them, its magic dryer getting them ready for the line without putting deep wrinkles in them,—without tearing off and breaking the buttons.

Phone or write us today. We'll gladly send the New Easy out so you can try it in your own home. If, after a trial, you wish to keep it, you can do so on small monthly payments.

Eastern Connecticut Power Co.

DANIELSON, CONN.

Store Open Every Evening From Dec. 12 Until Christmas

1790 1927

Norwich Bulletin and Courier

Entered at the Postoffice at Norwich, Conn., as second class matter.
Telephone Calls:
Bulletin Business Office 650
Bulletin Editorial Rooms 35-2
Bulletin Job Room 35-3
Willimantic Office, 834 Main St. Telephone 1121-2.

137 YEARS OLD

Printed every day in the year except Sunday.
Subscription price 12c a week, 50c a month $6.00 a year

Members of The Associated Press
The Associated Press is exclusively entitled to the use for republication of all news despatches credited to it or not otherwise credited to this paper and also the local news published therein.
All rights of republication of special despatches herein are also reserved.

Norwich, Thursday, Dec. 8, 1927

Daily Average Circulation
WEEK ENDING DEC. 3, 1927:
13,456

STICK TO THE BUDGET

When President Coolidge says in his budget message to congress, "I am convinced the people of this country are overwhelmingly in favor of keeping the budget balanced and are just as overwhelmingly opposed to any measure or measures that would make any other results even remotely possible," he voices public sentiment if we read aright the widespread approval that is given to that very policy which he has so persistently upheld.

The country has greatly benefited by the adherence to that idea on the part of the administration and by the manner in which it has been put into operation. One great demand has been and still is for tax reduction and yet the tax reductions that have been made, those that are being advocated and those that may be contemplated have been made possible by the pursuit of the well known Coolidge policies.

Good reason did the president have for impressing upon congress the wisdom of giving respect to the budget in the present session. It calls for an expenditure of four and a quarter billions, an increase over last year's but even then not including provisions for flood control and other projects.

The recommendations for increased expenditures include naval outlays, the betterment of army housing and additions to the army and navy air services but there will certainly be provisions for flood control and some other measures can be relied upon to get favorable action.

Well may the president stress the importance of continued economy in the handling of the nation's business and avoiding action that would mean inviting a deficit. Carefully setting forth the situation that exists and the efforts that are being made for heavy tax reductions the budget figures set forth more clearly than ever the need of giving due respect to the treasury's estimate as to where tax reduction at this time should stop.

The budget system has accomplished much. It is the businesslike arrangement that was long needed and now that it is possessed it should be conscientiously adhered to. The importance of it has been clearly sent home by the president in his budget message.

MR. HUGHES DECLINES

As the result of interpretations of the president's August statement there have been movements in behalf of certain men of prominence who have been regarded as possible republican candidates.

Among that number was Charles E. Hughes of New York, a former candidate, a former member of the United States supreme court and a former member of President Coolidge's cabinet. From the first Mr. Hughes gave encouragement to the idea. He declared that he was too old for the office and insisted that he favored the renomination and reelection of President Coolidge. He refused to take the efforts in his behalf at all seriously.

Nevertheless the foundation was laid for such a contingency as was created by the latest statement by Mr. Coolidge. The ways were all greased but Mr. Hughes refuses to go. In declining that he is much disappointed at the statement by the president he voices the sentiment of millions, but he is firmly opposed to being a candidate. Not only is he unwilling to run for the office, taking the ground that he is too old, but he will not accept a nomination. He has given no support to the efforts of those who have been working for him in the recent past but he takes cognizance of the situation and proceeds to checkmate such efforts which are against his desires. He has made up his mind. He does not want the job. He has been in a position so that he knows what the responsibilities are and while there was a time when he might have assumed them, that time is in the past and out of fairness to those who are Hughes supporters and those who may be in a receptive mood he eliminates himself from the running. Not only does he do so from the standpoint of being a candidate but he goes further and declares that "I would neither seek nor accept the nomination."

This isn't exactly declining a nomination but he says the words that indicate his answer should it come to him. Disappointing as his statement is to a great number who regard him as of excellent presidential timber he makes a flat refusal.

THE AGREEMENT WITH GREECE

Greece hasn't been the last country to come to an agreement regarding its indebtedness to this country but it is among the last few. That the discussions that have been underway have resulted in a complete understanding, even though in agreeing to pay Greece gets an additional loan, is a gratifying outcome.

Throughout the efforts to come to an understanding it has been maintained by Greece that it has never received the full amount of the loan which was agreed upon. This might seem to be beside the question except for the fact that inasmuch as it failed to get all that it felt it needed it had not been able to accomplish what was aimed at. There was advanced to Greece $15,000,000. As to that there was no question, but the loan discussions had dealt with a sum about three times as large. Even the credit extended to Greece was not given until well after the close of the war, following which various governmental upsets did not all to the serenity of the situation in that country.

Greece wanted this country to complete the loan, but with changing conditions this was not considered advisable with the result that inasmuch as the full credit was not furnished Greece delayed coming to any agreement about paying. With the task of taking care of the great number of refugees thrown upon it Greece has faced a big and costly job. The situation has been greatly relieved by the financial assistance given and a review of the whole situation has resulted now in an agreement by this country to loan another $12,000,000 which Greece will accept as the full amount needed, under the agreement and in response to it has agreed to a plan for the funding of the whole debt. This means that Greece will pay upon terms similar to those which have been extended to other countries, and it means the elimination of an unpleasant situation, provided of course that congress is willing to put its stamp of approval upon it.

TRAFFIC CONTROL LIGHTS

There comes from Springfield a demand for something approximating uniformity in traffic control systems. This is a need which is restricted to no one city or state alone. It is time, most certainly when there should be uniformity in every city. Red, yellow and green lights should mean the same thing at every intersection and it would be a distinct advantage if there was some uniformity in placing these signal lights. The idea of establishing them in the street, low down, on one corner, up in the air over the center at another, off at the curbstone at another does not contribute any assistance in the elimination of confusion. This is particularly true of the stranger who desires to obey the regulations and the signals but is seriously handicapped by the helter skelter method of indicating what is desired.

Likewise the demand for the raising of the automatic signal at the Norwich Saving society corner into the air where it will be visible to all drivers who are waiting and where it will be out of the way of traffic, even though a standard of some kind about which traffic must pass is established on the pavement, appears to be well founded. It would then be reasonably free from accidental destruction and would better serve the purpose for which it is intended. Drivers in a procession, especially if they are following a truck or high bodied machine have been badly handicapped in seeing the change of lights. The elevated light gets the attention and drivers in a line can see it over the other cars.

KANSAS CITY

Kansas City wasn't the last to enter the race for the national republican convention, but from the time it was mentioned it gained support. It is to be rated as a middle of the country city, not any farther west of the Mississippi than some of the convention cities in the mid west have been to the east and if its representations are correct it is in a position to properly entertain the convention.

The decision of the national committee is not by any means surprising, not so much as it would have been had it decided to go to San Francisco. Taking the convention to the Pacific coast would have been even more one sided than the bringing of it to Philadelphia for it would have caused a much greater number to travel a longer distance. The accommodation of the greater number has been accomplished by the choice of Kansas City, although the advantages of Detroit and Cleveland could not be totally disregarded in that and other respects.

A convention at Kansas City will take the delegates to a section which has not been honored in this respect before and to a section which is in the agricultural region from which has come such divided claims for special legislation. It is furthermore in a state which has no probability of presenting a candidate for the nomination, beyond the possibility of honoring some favorite son with a first vote. It took some time to come to a decision but to the east the choice of Kansas City will prove the more satisfactory because of geographical location.

EDITORIAL NOTES

Has the radio commission by its changes succeeded in improving your reception?

It should be remembered that the speed a car can make is not always within the limits of safety.

The man on the corner says: It's the January thaws which have established such lasting reputations.

Santa Claus will require about $100,000,000 in gold coins to distribute at Christmas time. Please stand in line.

Various sections of the country have experienced very bad storms and floods but wait until you see what congress produces.

With 28 persons killed and 71 injured during the five day open season on deer in New York, that sport is getting to be about as dangerous as motoring.

If you have any desires to be a presidential candidate, or have thought about it, you may as well get your wrestling done with all conceivable hypothetical questions before letting it be known or even denying it.

If former Ambassador Gerard is right and Moukhtar Bey, stated as the Turkish ambassador to this country was responsible for the killing of 30,000 Armenians and still lives, he ought to get a profitable contract on the movie or vaudeville stage, judging by certain precedents in this country.

THE PERFIDIOUS ROOMER

Mrs. Plunkett, of the pointed nose and thin lips, has succeeded in overtaking her neighbor, who has just started down the street.

"Good morning, Mrs. Melgrim. You're kinda late getting out to do your marketing, ain't you?"

"Is that so? Well, of course, it don't always mean a person's slack, according to my way of thinking. Sometimes there's reasons—I'm kinda late myself today account of havin' to wait till the expressman came to get my roomer's trunk to take it to the railroad station. She's been gone a coupla days now and if you should ask me for my frank opinion I'd say it was good riddance of bad rubbish. She certainly did get on my nerves. She had some of the funniest ways—and close-mouthed? What you could get out of her you could put in your eye—not that it made a particle of difference to me what she did or what she didn't do—on'y when a person's living right in another person's house seems like there's certain obligations, and it's kinda humiliating to have to find out from the neighbors half the time what a person's own roomer's doing.

"Not that I'd ever demean myself to ask, only it just happened a coupla times or so I mentioned something to Mrs. Peterson that lives upstairs of me, and I could tell from what she said that they'd been talking things over. You and her was kinda thick, too, wasn't you? Seemed like she used to find time to stop and visit with you when she couldn't even take a minute to speak a civil good evening to them whose own house she was living in.

"Well, to go back a ways—she said it wasn't necessary for me to wait for the expressman to come. She said she'd just leave the trunk in the hall and the man'd come and get it. But you know I wasn't going to have nothing of that kind and maybe have somebody come along and steal it and then I'd be blamed for it. So I just waited. And you can believe it or not, but I'm here to tell you that all she had on her trunk to tell where it was going to was just a tag to take it to such and such a station—and the expressman didn't know any more'n just that either.

"Well, all I've got to say is she certainly didn't have no complaints to make about me not trying to be congenial. All the time I was asking her to go to the movies and sit in and listen to the radio every night, and even having her in to supper about once in so often, seeing she seemed so kinda lonesome.

"Now you take it like it is with Mr. Prinkins that you've heard me speak about—him that used to live in the building that I and my poor husband lived in before he died. I knew his wife real well before she passed on and we used to have supper back and forth real often. So after he lost her I kept right on asking him, knowing how pleased she would of been — he's a perfect gentleman, so refined and so sincere. He always says he feels like he was right to home the minute he steps inside my door—different to what he feels any other place—and he never gets through talking about my pie.

"Well, any way, I asked the roomer to eat with he and I one night and you'd died laughing if you'd seen how she dolled herself up — black satin slippers and everything — and talking and laughing and acting perfectly silly, I thought, and I guess Mr. Pinkins must of been kinda disgusted, for I haven't seen him from that day to this and it was months ago. I've 'phoned him quite a few times, but it seemed like I never could locate him.

"I got an awful pile of work to do, but I just thought I'd tell you about the roomer and see if you could tell me anything about where she'd went in case any mail come for her or anything or phone calls or like that. I thought maybe you'd know. Close-mouthed as she was she seemed like she could get chummy enough with the neighbors.

"What's that? Married? Well, for the love Make! Who did she marry?

"Wh-a-a-a-a-t, Mr. Pr — Mr. P — Well! all I've got to say to that is it'll take two parties say-so if I'm ever going to take any stock in that Mr. Pr—not that I doubt your word for a minute, but Mr. Pri—not that I'd really blame him — I guess it's entirely her doings, and I certainly hope he won't live to regret it if it's true. But I certainly don't know what his poor wife would think of me for introducing him to her—not that I put a grain of stock in it.

"Well, Mrs. Melgrim, all I've got to say is I guess she was just stringing you like they say when she told you that and I don't believe a word of it. Only if it should be true, Mrs. Melgrim, I've got this much to say and not a word more — I certainly am through with roomers from now on!" — Chicago News.

Today's Anniversaries

avention wgpbhswS ETAOIN NNN

1620—First battle between the Indians and Pilgrims in Massachusetts.

1787—Mission of La Purisama, Conception, California, founded.

1827—William Milnes, Jr., prominent iron manufacturer and representative in Congress, born in Lancashire, England. Died in Page county, Va., Aug. 14, 1889

1866—The Pope invited all Catholic bishops to Rome to celebrate the 15th centenary of the martrydom of Peter and Paul.

1884—The supreme court of the United States declared the collection of head-tax on immigrants unconstitutional.

1898—Three hundred women and children perished in the burning of a Chinese temple at Wing Ho.

1900—Governor Akers of Arizona prohibited the holding of a Spanish bull fight in Phoenix.

1926—The royal palace at Bucharest, Romania, was destroyed by fire.

IN THE PUBLIC EYE

Rev. Edgar Blake, who today enters upon his sixtieth year, is a widely known bishop of the Methodist Episcopal church, now resident in Paris. Bishop Blake, a native and finished product of New England, was born at Gorham, Maine, and received his ecclesiastical training at the Boston University School of Theology. Before his elevation to the episcopate he held several charges in New Hampshire, going from St. Paul's church, Manchester, to the assistant secretaryship of the Board of Sunday schools. In 1912 he became secretary and, through his work in this capacity, won wide recognition as a constructive leader. He has been a member of the commission on unification of the Methodist church and one of the strongest advocates for reunion. He also was one of the secretaries of the Centenary Conservation committee.

Today's Birthdays

William Vardinal O'Connell, archbishop, born at Lowell, Mass., 68 years ago today.

Rear Admiral Henry T. Mayo, U. S. N., retired, who commanded the Atlantic fleet during the World war, born at Burlington, Vt., 71 years ago today.

Senator Charles Murphy, former postmaster-general of Canada, born in Ottawa, 64 years ago today.

William C. Durant, automobile manufacturer and a prominent figure in Wall street, born in Boston, 66 years ago today.

Bishop Edgar Blake, of the Methodist church, born at Gorham, Maine, 59 years ago today.

CHILD TRAINING

DRAMATIZING GOODNESS

Manthel Hawe

"The trouble with women is that they love to dramatize themselves," grumbled a cynical bachelor. "They are happy only when holding the center of the stage."

Whether or not we agree with the bachelor's estimate of women, there can be little doubt that a similar dictum explains many of the vagaries of childhood.

Children do like to dramatize. Correctly curbed this desire for dramatization leads the child into all sorts of pleasant by-paths. When such dramatization runs amuck then we are confronted by the problems of discipline.

For instance, it is this egocentric dramatic instinct gone bolshevik that makes certain children in kindergarten want always to choose the story, the song, the play or to lead in the games. It is the same instinct that in the home makes certain children seize all the treats, the toys, the privileges.

When this self-dramatization instinct swings too far from the normal the child often is brought by his troubled parent to some physician's office.

That is where Donald and his distressed mother found themselves one day.

"Why Donald doesn't eat anything unless I serve just what he likes," wailed his mother. "He won't eat tomatoes or cabbage; no potatoes except fried . . . . ."

The doctor glanced quizzically at six-year-old Donald who sat on the edge of his chair, his head up, eyes shining, getting more and more of a delighted thrill with every item checked off to his discredit. He was enjoying himself as a star enjoys the plaudits of the public.

The doctor motioned the mother to silence: "All right, Donald. We don't need you any more. You wait in the other room. There are some books on the table out there."

"You've turned the spotlight on Donald too frequently," began the doctor. "He probably is a wee bit jealous of his baby sister. A sure way to get your attention and that of everyone else is to kick up didoes at the table. When he gets finicky about his food everybody comments on it. Donald feels even unpleasant comments are better than being ignored."

The mother began to appreciate that it might be so.

"A husky six-year-old is not likely to starve himself," the doctor assured her. "See that plenty of good, wholesome food is served on the table. When Donald refuses a certain food just ignore his behavior. When he tries to eat the disliked food praise him. Instead of helping him to dramatize his naughty moods, dramatize his goodness. Give him the center of the stage only on good behavior."

Frequently a restless, worrisome child in kindergarten or at home is behaving that way not because he is a bad child but because he lacks affection at home, is jealous of someone, is a bit spoiled or because he is especially fond of some grown person. It is his driving desire to get into the limelight that makes him act so.

Let him really understand that he will be ignored in such moods but appreciated when good, and his dramatic instinct will right-about face in the more desirable direction.

What Do You Know About Eastern Connecticut?

Questions.

1—What Norwich is the wife of Rear Admiral Clarence A. Carr?

2—Where do they live?

3—What valuable painting do they own?

4—When did monogrammed umbrellas come in?

5—What was the population of Willimantic in 1800?

6—Who made the first woolen cloth manufactured in America?

7—Where did he die?

8—When?

Answers will be found on Classified page.

Little Talks on Thrift

The Importance of Patience

"I would have to live to be as old as Methuselah to be rich at the rate I would be able to save money."

This sentence in a letter received recently is typical of the viewpoint of many who lack the patience to build up their personal resources through the slow, painstaking methods of thrift. Now and then someone does strike it rich, so to speak, and acquires a large sum of money through some caprice of good luck, but such instances are not common. Where one person, through impatience, recklessness and daring, may gain sudden wealth, a million others, trying the same thing, lose their last penny.

Check over the large fortunes in America and you will find that most of them started with small sums of money and grew to fabulous accumulations of wealth through the normal processes of sound business and investment. But the possession even of a small sum of money was necessary before the larger amounts could be built up.

There are literally thousands of substantial business men in America today who will tell you interesting stories of how they spent many years in their younger days in the accumulation of a few dollars. It is true that had they continued all their lives to save only the small amounts they were able to lay by at first, they never would have become well-to-do men. But their small savings and the discipline which was necessary to build up these sums, put them in a position to earn more money and occupy more important positions as the years went by.

If they had taken the same attitude as the one indicated by the quotation given at the beginning of this article, they probably would have died in financial want.

It is always to be remembered that one of the great elements in thrift is patience. It is hard for an ambitious, vigorous person to exercise this rare quality. The temptation always is strong with such persons to take chances and plunge. But patient saving and the slow, steady accumulation of funds will win out in the long run. Human experience testifies gloriously to this fact.—American Society for Thrift.

DO YOU KNOW

Laredo was the first independent settlement in Texas.

Not a single infectious disease is known in Greenland.

Water is not termed hard unless containing ten grains of lime or chalk per gallon.

The "dog rose" is so called from an old idea that a juice extracted from it cured hydrophobia.

Wooden shoes are still being manufactured in Holland, Michigan, and the process is the same as that used five centuries ago.

Milton, Arkwright, Eli Whitney, Heine, Beethoven, Sir Humphrey Davy, Whittier, Carlyle and Gladstone were among the December-born notables.

No old-time philosopher no astrologer, no diviner of meanings, no student of the occult has said anything derogatory of the month of December.

MOTHER

A Cross, Feverish Child is Bilious, Constipated

Every mother realizes, after giving her children "California Fig Syrup," that this is their ideal laxative, because they love its pleasant taste and it thoroughly cleanses the tender little stomach, liver and bowels without griping.

When cross, irritable, feverish, or breath is bad, stomach sour, look at the tongue mother! If coated, give a teaspoonful of this harmless, "fruity laxative," and in a few hours all the foul, constipated waste, sour bile and undigested food passes out of the bowels, and you have a well, playful child again. When the little system is full of cold, throat sore, has stomach-ache, diarrhoea, indigestion, colic—remember, a good "inside cleansing" should always be the first treatment given.

Millions of mothers keep "California Fig Syrup" handy; they know a teaspoonful today saves a sick child tomorrow. Ask your druggist for a bottle of "California Fig Syrup," which has directions for babies, children of all ages and grown-ups printed on the bottle. Beware of counterfeits sold here, so don't be fooled. Get the genuine, made by "California Fig Syrup Company."

FOLEY'S HONEY-TAR COMPOUND

Safe and Reliable

For all coughs and all ages—no opiates. A pure cough medicine.

ASK FOR THE LARGE SIZE A REAL ECONOMICAL BUY

SOLD AND RECOMMENDED EVERYWHERE

WHEN YOU WANT to put your business before the public there is no medium better than through the advertising columns of The Bulletin.

Reddy Fox Loses a Breakfast and His Temper

An empty stomach often may
To loss of temper pave the way.
—Old Mother Nature.

It was a long time since Reddy Fox had been over near Farmer Brown's henyard. It was so long that Reddy felt sure that by this time Farmer Brown and Farmer Brown's Boy must have forgotten that foxes like chickens. Reddy had had a very good reason for keeping away from Farmer Brown's. His home and the home of Mrs. Reddy was on Farmer Brown's land. Reddy knew that Farmer Brown's Boy knew where that home was. But Farmer Brown's Boy never had bothered it, and so Reddy felt that it was wise not to bother Farmer Brown's Boy.

But now that snow and ice had come and it was real winter weather Reddy was finding it more difficult to get something to eat. There were many days when both he and Mrs. Reddy were hungry all day long. Now Mrs. Reddy had cut one foot on a bit of sharp ice and could not get around as spryly as usual. Reddy was sharing his food with her and some of their meals were pretty slim.

But despite this Reddy might not have thought of going to Farmer Brown's henyard had not a rooster crowed in a most provoking way as Reddy was trotting across the Green Meadows this morning. Ordinarily he would not have been out hunting at this hour, but he had no luck during the night, and his stomach was oh, so empty! And then the rooster crowed, which was more than Reddy could stand.

Swiftly Reddy ran up behind Farmer Brown's barn. He peeked around the corner of it toward the chicken yard. Probably those hens were safely locked inside the yard with its high wire fence. But there was always a chance, and Reddy is one who lives on chances. Can you guess how he felt when he peeked around the corner of the barn and discovered that the henyard gate was wide open and some of the hens were out in the barnyard? It seemed to Reddy that his stomach just turned right over. He just had to have one of those plump young pullets. Perhaps he might get two. If he could get two there would be one for himself and one for Mrs. Reddy. If he should get only one there would be less than half of one for himself and the rest for Mrs. Reddy.

Three of those hens were wandering down toward the barn. Reddy flattened himself right down close to the underpinning of the barn, with only his sharp nose and hungry eyes appearing beyond the corner. How slowly those hens moved. But they were coming. In just a few steps more they would be near enough, and he was sure of getting one, and perhaps two. He forgot everything else.

He worked his hindfeet under him to a position which would enable him to make a long, swift leap. He never for a second took his eyes from those hens. He fairly trembled with eagerness as he set himself to spring at the first one.

And then, just the very instant before he could spring, there was a sharp, hissing sound in the air, and before his very eyes the nearest hen was seized by a great gray bird. It was Terror the Goshawk. Of course the other hens fled, squawking at the top of their lungs. Terror did not stop. By the time Farmer Brown's Boy reached the scene, called by the noise made by the hens, all that remained were a few feathers on the snow and the footprints of a fox nearby. As for Reddy, he was under the barn in a frightful temper. He had lost his temper as well as his breakfast. And I don't know as I blame him, do you?

(Copyright, 1927, by T. W. Burgess)

He peeked around the corner of it toward the chicken yard

The next story: "Farmer Brown's Boy Tries To Be Fair."

A Gift for the Home

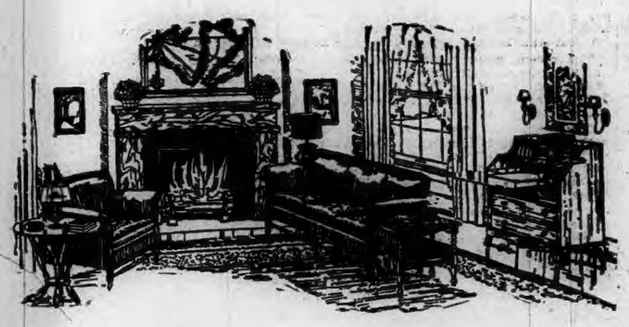

A Gift that Lasts

Charming and Unusual Gift Furnishings

In Large Variety Crowd Our Floors. Select Now!

A gift of good furniture is a gift for the entire family, and will be enjoyed by your friends as well. A new Living Room Group, a new Rug, an Easy Chair, a Desk, a Footstool, an End Table, a Telephone Stand—the list is endless, the service they will give is measured in years. Our stock of Suites and Odd Pieces for the living room is especially complete. Beautiful, well made, Overstuffed Sets in velours and mohairs, in the newest designs—Wing Chairs, Coxwell Chairs, Windsor Chairs in great variety—and best of all, the prices are low throughout the store.

3-Piece Overstuffed Suites from $135.00
Coxwell Chairs, many styles, from $25.00
Fireside Wing Chairs from $50.00
Odd Davenports from $90.00

Christmas Special!
Attractive and Useful Decorated
Magazine Rack
at $1.00
Others at $3.50, $4.00, $5.00

The Finest Line of
Doll Carriages
We have ever shown. Select now. Prices begin at $2.00.

Home Furnishers
Gilbert Furniture Company
68 BROADWAY, NORWICH
Good Furniture Since 1865.

"TALKING POINTS"
Don't Prove Anything
—be smart enough
to compare!

17-Jewel
Waltham Watch
Filled White Gold Case
$25

A timekeeper of merit that meets promise with performance. Yours for little money—for a lifetime of punctuality.

Ferguson's
Franklin Square, Norwich, Conn.

TEXAS MAN'S PETITION OVER SAVINGS BANK BOOK

Francis P. Sullivan of Dallas, Texas, is the petitioner in a suit brought in the common pleas court against his mother, Mrs. Catherine Sullivan of this city, and the Norwich Savings Society for a court order to have the bank pay over to him the amount of $746.57 on a certain deposit book in the bank.

According to the petition, prior to Jan. 1, 1918, the defendant, Catherine Sullivan, who is the mother of the plaintiff, deposited with the Norwich Savings society, various sums of money in the name of Catherine Sullivan, guardian or trustee for Francis P. Sullivan and Catherine Sullivan. The aggregate amount of these deposits approximates $746.57.

It is claimed that the deposits made by Catherine Sullivan represented and were wages earned by the plaintiff, Francis P. Sullivan for work and labor performed for Catherine Sullivan, her husband or her family; or the deposits represented were and are gifts of Catherine Sullivan, to Francis P. Sullivan; and this money belongs to Francis P. Sullivan.

The bank book representing the account is in the possession of the defendant, Catherine Sullivan, and although she has been requested to surrender the book to her son, she has refused to do so, and claims that the money represented by this account belongs to her, and the Norwich Savings society refused to pay over the amount due on the account to either persons unless Francis P. Sullivan can produce and tender to them the bank book representing the account or unless Catherine Sullivan can produce and tender to them an order signed by Francis P. Sullivan.

The petition asks that the bank be restrained by injunction from paying any person other than the plaintiff; and that the bank be directed to turn over the money to Francis P. Sullivan.

PRIZE AWARDS MADE AT NORWICH POULTRY SHOW

The following are among the prize awards made at the Norwich poultry show which had a large attendance Wednesday in the rooms at 205 Main street:

Barred Rocks.

C. Mousale, North Stonington. 1st and 2d cocks; 1st and 2d hens; 2d, 3d and 4th cockerels; 1st and 3d pullets.

B. J. Frink, Norwich—2d cock; 3d hen; 1st cockerel; 2d and 4th pullets.

Silver Wyandottes.

Gem Poultry Yards, Norwich—1st, 2d and 3d hens; 2d pullet.

John Curry, Yantic—1st, 2d and 3d cockerels; 1st and 2d pullets.

Golden Wyandottes.

Gem Poultry Yards—1st, 2d and 3d pullets.

White Wyandottes.

Ray Carpenter, Norwich—1st and 2d cock; 2d hen; 4th pullet.

Florence Browning, Norwich Town—1st, 2d and 4th hens; 2d cockerel; 1d and 3d pullet.

L. Hamilton, Norwich—1st and 2d cockerel; 1st pullet.

C. A. Rathbone, Norwich—5th hen and 4th pullet.

Columbian Wyandottes.

Leon W. Waters, Norwich Town—1st cock; 1st, 2d and 3d pullets.

Single Comb R. I. Reds.

Byron Frink, Norwich—3d cock; 3d hen; 4th cockerel.

F. E. Waters, Norwich—2d cock; 1st cockerel, 2d and 4th pullets.

C. Barry, Norwich—4th cock; 4th hen; 2d pen.

C. A. Bicker, Norwich Town—1st cock; 1st hen; 2d and 3d cockerels; 1st and 3d pullets; 1st pen.

R. C. R. I. Reds.

Mrs. G. M. Wilson, Norwich—1st, 2d and 3d cockerels; 1st and 2d pullets.

R. C. R. I. Whites.

Gem Poultry Yards, Norwich—1st, 2d and 3d cockerels; 1st, 2d and 3d pullets.

Black Jersey Giants.

Miss Ella C. Lester, Norwich—1st and 2d cocks; 1st, 2d and 3d hens.

Miss Eva Ellis, Willimantic—1st and 4th cockerels; 2d and 3d pullets.

M. J. Farrell, Norwich—2d and 3d cockerels; 1st pullet.

Lumber For Norwich Concern.

The barge Tottenville, from Jacksonville, Fla., has arrived at New London with a cargo of nearly 500,000 feet of lumber. The barge arrived there with a cargo of nearly 500,000 feet of southern yellow pine consigned to the T. J. & A. H. Dawley Co., of this city. The cargo will be discharged at Fort Point.

DR. ROBERT GLOBUS
Veterinarian
198 Palmer St., Norwich, Ct.
Telephone 2316

1790 1927
Norwich, Thursday, Dec. 8, 1927

VARIOUS MATTERS

The date of the moon's eclipse.

Light vehicle lamps at 4:48 this evening.

The planet Saturn is near the sun all through December and invisible.

50 calling cards for 50c at Bulletin Job Dept.—adv.

Abington is to have a baby show, carried out by grown-ups, at the end of this week.

Prime pippins were selling in Norwich stores Wednesday at $1.60 a large basket.

Holding coon suppers is giving joy to hosts and guests in many sections of Eastern Connecticut.

50 calling cards for 50c at Bulletin Job Dept.—adv.

The topic for the weeknight service at the First Baptist church is "An Adventurous Task."

There is a plan at Trinity Methodist church to make of Sunday, Dec. 25th, a White Gift Christmas.

Every imaginable novelty in Christmas candles and candlesticks is being offered in the stores.

50 calling cards for 50c at Bulletin Job Dept.—adv.

The census at Norwich State hospital Wednesday evening showed a total of 2150 patients—male, 1107, female 1043.

Druggists are having the usual winter calls for old-fashioned remedies containing honey and tar, for colds and coughs.

The cold was stinging, early Wednesday morning, but by afternoon it was just right to get the holiday shoppers out.

Public whist and pinochle tonight at Eagles' Hall, 30 cents.—adv.

Bakers in Norwich have begun making their Christmas fruit cake, which will be just about properly seasoned by the holidays.

Mr. and Mrs. O. K. Phinney of Poquonoc Bridge, are visiting Mr. Phinney's father, Reuben Phinney of Waquoit-on-the-Bay, Cape Cod.

Members of New London Rotary club are to entertain their young women friends with a dinner-dance at Lighthouse Inn this (Thursday) evening.

Mottoes from Florence's Gift Shoppe will make appropriate Christmas presents.—adv.

Two members of Sigma Beta Phi, at Norwich Free Academy, Miss Sheridan and Miss Teresa Portelance are on the staff of Red and White, the school paper.

At South Coventry, Rev. Myron E. Genter of Norwich, district superintendent, has postponed the quarterly conference at the Methodist church till late in January.

Work is rushing right along on the two new buildings being erected at Norwich State hospital. The exterior of one is completed, while the foundation for the second is in.

The public is invited to the song and organ recital at Central Baptist church Friday night.—adv.

Recently elected in the Central Baptist C. F. C. league were Captain, Floyd Lambert; manager, Stanton Smith. Church league team, Ledlie Pitt, captain; Donald Royce, manager.

The recent holiday food sale and lunch of the Catholic Women's club of St. Patrick's parish, Mrs. John W. Brasil chairman, held at the White Star clothing store, cleared over $149.

Mrs. Ruth Foss Brewer, of Norwich has joined the ranks of authors, a Boston firm having published her poems in an attractive Christmas pamphlet of 35 pages, entitled "Vignettes."

Although the demand for both large and small hats is about equal, there is nevertheless a decided trend toward reestablishing the brimmed design even in the very close fitting models.

Poultry show, Dec. 6, 7, 8, upstairs over Princess Shop, 10 a. m. to 10 p. m. Admission 15c—adv.

Mrs. Robert C. Broga, formerly of Newport, R. I., is in Groton, visiting her mother, Mrs. Starr Dean. Mrs. Broga after visiting there for a few days will take up her residence at New Haven.

New money for Christmas Gifts with appropriate containers. The Norwich Savings society.—adv.

Dental work is being done in the dental clinic at Groton Heights school Tuesday and Thursday afternoons of each school week. It has been impossible to secure a dentist who would do the work during school hours, so the clinic opens at 3:45.

Norwich friends learned Wednesday of the death in Brooklyn, N. Y., Sunday of Sarah, widow of John C. Gallagher, formerly of Norwich, once a railroad man, later a member of the drygoods firm of Welden, Stark & Gallagher, of Norwich.

Former Ledyard residents, Rev. and Mrs. William F. White will make their home at Saybrook with Mr. and Mrs. W. R. Bushnell, their household goods arriving during the week. Rev. Mr. White is in the Bridgeport hospital recovering from a surgical operation.

Marionette Production by Yale Puppeteers, auspices Woman's City club, Slater hall, Friday, Dec. 13, 4 and 8 p. m. Seats 50c to non-members.—adv.

OCTOBER METEOR WAS SEEN OVER DANIELSON

Announcement from the Harvard college observatory has just been made of the investigation of a bright meteor made known by a dispatch of The Associated Press dated Portland, Me., Oct. 17, and reported to have passed over that city on Oct 18. From the 21 reports received, it is believed that there was more than one meteor, probably 12 over an area stretching obliquely from Eastport to western Long Island. Eight of them moved very nearly northeast to southwest about 10 p. m. One of these passed with its long tail from horizon to horizon, or nearly so, at Dennysville, Me., Cambridge, Mass., Thompsonville, Conn., Danielson, Conn., and ended above the southwest horizon of Seaford, Long Island. The observed path was very nearly overhead at these points, but half of it was over the Gulf of Maine. All of the fireballs of Oct. 16 were so bright that no observer heard an explosion-like sound.

$700 AWARD IN CLAIM FOR WORKMEN'S COMPENSATION

John H. Moore, an employe of the Norwich gas and electrical department is awarded compensation in the lump sum of $700 according to a workmen's compensation finding handed down by Commissioner Albert J. Bailey.

The settlement was awarded on a disputed claim of burns received by Moore, on July 2, 1927, while employed for the city department. He claimed that another injury arose as the result of the burns.

PERSONALS

Miss Lena Sayles of Ekonk has been visiting her sister in Norwich.

Mrs. A. E. Chapman has returned to Putnam after a visit with Miss Lucy Chapman at Lyme.

Miss Anna Spencer of North Windham has left to spend two weeks with relatives in Pawtucket, R. I.

Mr. and Mrs. Richard Hawes of Best View have gone to Thompson, Georgia, where they will make their home.

Mr. and Mrs. Frank A. Skinner of Norwich have entertained friends at their new cottage on the beach off Lindbergh Road, Lord's Point.

Supt. Charles M. Larcond and 11 teachers from Colchester visited in the three Groton borough schools Wednesday. Groton Heights, Colonel Ledyard and Eastern Point schools.

Miss Rose Sullivan of Bozrahville has been elected by the teachers of Lebanon and Colchester their delegate to the state teachers' convention in New Haven next Saturday. George M. Rogers was chosen alternate.

Mr. and Mrs. James Ringland have returned to their home on Hickory street after spending two weeks in Bridgeport with their daughter, Mrs. William Dee. The trip was made by automobile.

FUNERALS.

Arthur R. Parker.

The funeral of Arthur R. Parker was held Wednesday afternoon at 2 o'clock at the parlors of Undertaker C. A. Gager, No. 70 Franklin street, with relatives and friends in attendance. Rev. Charles H. Ricketts, pastor of the Greeneville Congregational church, conducted the service and also conducted the committal service at Maplewood cemetery. The bearers were Frank Hazard, Clarence A. Parker, Oscar Heinrich and William Baker. There were a number of beautiful floral tributes.

Mrs. Archibald H. Kyle.

Many relatives and friends attended the funeral of Mrs. Archibald H. Kyle, which was held Wednesday afternoon at 1:30 o'clock at the home of her daughter, Mrs. Harry Clarke, No. 260 Asylum street. Mourners from East Greenwich, R. I., East Milton, Mass., Willimantic, Holyoke, Taftville, and Norwich were among the many present. Rev. Edward C. Dunbar, pastor of the First Baptist church, conducted the service and burial took place in Lovett cemetery. Rev. Mr. Dunbar conducting the committal service. The bearers were Harry Clark, George Whitford, Ernest Wade, Fritz Osberg, Charles Hambiem and Fred Clark. Undertaker G. G. Grant had charge of the funeral arrangements.

SURVIVORS OF TRIPLETS ARE NOW AT HOME

The two surviving babies of triplets born Sept. 12 at the Backus hospital maternity home to Mr. and Mrs. Albert Hoefer of 38 McKinley avenue are now with their parents, having left the maternity home Tuesday after being there twelve weeks. The staff at the maternity home has taken special interest in the care of the babies and has experienced grat satisfaction in finding that the first born, Harry Higgins, who weighed three pounds, five ounces at birth, has grown to five pounds, eight ounces, while his sister, Rita, who weighed three pounds, three ounces now weighs five pounds, twelve ounces.

November was a busy month at the Backus hospital maternity home, 23 babies being born there, of which 16 were boys and seven were girls.

LEWIS HOLDS EAST TO FIRST PLACE IN PINOCHLE

Making next to the highest score in the West Side Pinochle club Wednesday evening, Dr. Lewis held his place at the top and J. Jordan, who scored high for the night came up from ninth to second place.

The scores for the night: J. Jordan 7835, Lewis 7505, Boynton 6940, Schuler 6840, E. Peckham 6560, Underwood 6220, Pettis 6085, Ellsworth 5,960, C. Peckham 5895, Parker 5865, Bailey 5450, A. Jordan 5425.

The standing: Lewis 15,555; J. Jordan 14,420; Schuler 14,410; E. Peckham 13,690; C. Peckham 13,280; Boynton 13,115; Ellsworth 12,850; Pettis 12,720; Bailey 12,430; Underwood 12,296; A. Jordan 12,220; Parker 12,155.

PATRICK DONAHUE DIES AT HIS WORK AT QUARRY

(Special to The Bulletin.)

WESTERLY, R. I., Dec. 7.—Patrick Donahue, 60, a quarryman, residing at 73 Liberty street, Pawcatuck, died suddenly shortly after noon at the Smith granite works, where he was employed. During the morning he had complained of not feeling well and had decided not to work in the afternoon. His condition grew worse and his death followed before he could return home. Dr. Michael H. Scanlon was called and pronounced death due toto heart failure. Besides his wife, Ellen, he is survived by a son, John Donahue, of White Rock and two daughters, one in Pawcatuck and the other in Stonington.

EVENING OF DANCING BY TELEPHONE OPERATORS

Norwich telephone operators, with their friends, enjoyed an evening of dancing Wednesday at the Wauregan hotel ballroom, the number attending being unusually large and including telephone people from some of the adjoining cities. D'Atri's Wauregan hotel orchestra furnished the delightful programme for dancing from 9 to 12, the committee of arrangements comprising Kenneth Skinner, chairman, Miss Anna Spicer, Miss Mary Marks, Miss Alice Enos, and Burton Robinson.

CIRCLE DONATES $20 FOR CHARITY PURPOSES

With the leader, Mrs. Albert T. Utley presiding, Comfort circle of The King's Daughters met Wednesday afternoon at the home of Mrs. E. Walter Phillips, Laurel Hill avenue, ten attending.

Sewing being done for the United Workers was brought in and more work was given out. It was voted to donate $5 each to the Salvation Army, the Near East, the tuberculosis sanatorium and for the flood sufferers.

HUNTER ACCIDENTALLY SHOT BY COMPANION'S GUN

Accidentally shot Monday while hunting on Ekonk hill in the town of Sterling with his cousin, Herman Frink of that town, Arthur Gallup, 20, of Central Village sustained a severe wound below the knee, but it is hoped it will not be necessary to amputate his leg.

It is understood that the gun carried by Frink was discharged when he fell while they were in the woods and the shot hit Gallup in the leg. Dr. F. Downing was summoned from Moosup to attend the injured man.

Christmas Decorations for Streets

Long ropes of green were strung on Wednesday night between the White Way poles on Main street and Broadway for the Christmas season decorations for the business section of the city.

COUNTY AGRICULTURAL SOCIETY ELECTS F. S. ARMSTRONG PRESIDENT

F. S. Armstrong of Norwich was unanimously elected president of the New London County Agricultural society Wednesday evening at the society's 74th annual meeting held at the town hall. Mr. Armstrong succeeds Herbert R. Branche of Norwich, who declined a re-nomination, owing to business reasons which made it impossible to carry on the duties of the office. Louis M. Crandall of Norwich was chosen secretary, succeeding Frank T. Maples and Max Hanover, also of Norwich, was elected treasurer, succeeding John B. O'Brien.

Secretary's Annual Report

The meeting was called at 8 o'clock by the retiring president, Mr. Branche, and Secretary Maples read the call after which he presented his annual report as follows:

The secretary's annual report to the officers and members of our society.

You will remember one year ago, in this room, when the officers of the society for several previous years, had become weary of the burden of battling with stormy weather and other adverse conditions beyond their control, and an entire new board was chosen to try to save this institution.

The officers chosen by you at that time applied themselves to the task of injecting new life into the New London County Agricultural society.

Some of the things that have been accomplished:

The new board had been in office only forty-eight hours when fire destroyed the north barn entailing a loss to the society of about three thousand dollars. However, not discouraged, at a meeting held on the seventeenth of January it was voted to start a personal canvas for life members, the result being that our membership was nearly doubled.

There has been built a dance hall 35 by 60 feet, so constructed that it can be readily converted into a display room for flower show, style show and other smaller exhibitions.

A cattle shed has been built with stalls for twenty-four head.

The North grand-stand which was condemned as unsafe, has been partially new silled, new bleacher seats, new covering for the roof and the floor repaired. It has been examined by the insurance company inspectors and pronounced satisfactory.

The two buildings known as "Merchants Row" have been moved south 150 feet thereby making a much larger fairway or concourse for the midway attractions, the change being very pleasing to the showman and visitors.

The grounds, buildings and booths have been electrified to a degree unexcelled at any fair.

We are deeply indebted to Mr. Otto Ernst for the beautiful landscape decorating comprising thousands of foliage plants and flowers furnished and arranged entirely free from expense to the society. It was something new, something unusual and excited the admiration of all who saw it.

The office building has been given two coats of paint helping greatly to make the approach more attractive.

The work of Dr. Manwaring must not go unnoticed, she personally having secured 114 life members. She also under-wrote the expenses of the historical pageant "The Battle of the Big Plain," held on the grounds on Labor Day, turning over to our society all profits accruing.

Now as to some of the features of our fair.

There were pageants of floats for each day of the fair, Saturday being the industrial parade. Space forbids the enumeration of the firms taking part, this feature proved a success and the committee advocates that the plan be established upon the coming year.

The track events with the attraction of increased purses gave us one of the best racing programmes we have had, and those looking for a thrill to the word "go" certainly were not disappointed.

The executive committee have had the matter of raising funds to clear the society of debt under advisement for the entire year, and many meetings have been held to discuss the matter, but not until now, was a plan reached that had the unanimous support of the committee, that of a drive for funds conducted by a professional to raise enough money to retire the bonds thereby saving $1500 each year in interest.

To develop a recreational field of tennis courts, baseball and football grounds.

A large building for automobile and other industrial exhibits and demonstrations.

A poultry building large enough to house all branches of that important industry.

A horse barn that will take care of 100 horses.

A new grandstand and a bungalow for the caretaker.

The committee had arranged to go forward with the movement but as the time was so near the annual meeting it was thought wise to defer action until the new board of officers were elected that the new board might not be bound by obligations of some one else's making, but we most earnestly hope the matter will be viewed in the same light as has been mentioned here and the scheme may be carried forward to the consumption of the object so long sought viz: The best fair in the state with all obligations met and a snug amount in the bank to relieve the lean years which must some. This condition and this alone will inspire confidence, hope and pride in the membership and we can have a fair that will be an honor to the commonwealth and a source of pride to the country.

The money secured by the drive would be apportioned approximately as follows: $32,000 to retire the bonds and notes; $15,000 for recreation field; $15,000 for industrial building; $10,000 for horse barn; $8,000 for poultry house; $6,000 for track and fences; $4,000 for caretaker's bungalow and new gates; $10,000 for sinking fund for lean years.

A sanctioned dog-show was held with Sterrill Chase as superintendent, the entries including choice representatives of the various breeds and as a show was a success but owing to the limited time of display of one day was not a paying proposition.

From the county farm bureau we received much help by the exhibits of the boys' and girls' clubs.

The success of any enterprise is determined by the state of mind or minds supporting it. For the past nine months preceding the fair, your agents, the officers of the New London County Agricultural society, have by visits to every town in the county and to some towns many times, and by conversation and correspondence, with people of every walk of life, created propaganda having for its object the destroying of the state of mind, exclaiming that it was to be "the same old fair" and placing in its stead a condition of confidence, of satisfaction, of loyalty to new ideals, a fair of progress, a fair of advanced thought, a new fair and the fact that they pledged themselves to its support was evidenced in the attendance and enthusiasm displayed, and I challenge anyone to successfully deny that we had a most successful exhibition and one of which we hear from everyone "It was a good fair and we are going next year."

With this condition established who can estimate in dollars and cents the value as an asset to our society's future?

With the automobile show we were at a loss to know how to care for them as we had no space under roof and the cost of tents was prohibitive. But the dealers very loyally came forward and offered to display under blue sky, taking their chances as to weather, a parade around the track on the last day ended a most successful automobile show.

But this condition must not be allowed to prevail again.

The turnstiles which had been defective and out of use for several years were sent to the factory, reconditioned, installed and worked very satisfactorily showing in total admissions.

The display of vegetables and fruit were probably never better than that of this year.

The cattle shown while not quite so many in number, were of unusual quality, being composed, (with two or three exceptions) of registered stock. Swine representing the several families of blood and with the large entries the display was very satisfactory.

Only two sheep were exhibited which emphasizes the need of larger premiums and doing away with entrance fees in an attempt to encourage the bringing of sheep to our hillsides.

Of poultry there was really a capacity display of exceedingly fine birds.

Of entertainment, in addition to our pleasing vaudeville, a new feature was the pageant. The "Spirit of New London County" portrayed by a float from each town in the county, several towns through accident were unable to appear, the honors going to the New London float as Miss New London. In the evening of the second day the floats were in ensemble in front of the grandstand with the subjects of the New London and Norwich floats with electric lighting effect portraying "The Spirit of New London County."

The treasurer, J. B. O'Brien read his annual report which was given in detail and which showed the society to have experienced a most successful fair this year.

President Makes Report

Mr. Branche, the retiring president, submitted his annual report to the meeting as follows:

Ladies and Gentlemen:—

Following the custom of those who have preceded me, as president of this splendid old New London county institution, you may consider this my report:—

In listening to the reports of the secretary and treasurer, just rendered, I think you all must have been more or less enlightened with regard to the size and scope of the fair for the year 1927.

The total receipts amounting to $33,665 being more than double those of the previous year and will bear mute testimony of the degree of success met with through the efforts of the management, to give to New London county a fair in keeping with our agricultural, industrial, commercial and civic importance.

Thus early in this report, I wish to express my appreciation and the appreciation of the executive officers to the towns, cities, and boroughs, the civic, commercial, patriotic and social organizations who cheerfully cooperated by contributing to this year's successful fair.

From the moment in which I accepted the presidency of the society until the closing of the gates upon the grounds the night of September 24th, "the last day of the fair" my every effort was expended along the line of getting all county interests pulling for the fair's success. The society is indebted to the following gentlemen who as experts gave their full time and experience in promoting certain important divisions of the work: To Louis M. Crandall, for his splendid and business-like manner of superintending the exhibition hall. To Wilbur S. Williams who sponsored the best automobile show in the state. To J. H. Craney, race secretary, who has no equal in any other county in Connecticut, and to each and every other superintendent of departments who contributed to the fairs success.

The outstanding feature, the paramount thing of importance that stands head and shoulders above all else, to my mind, is the cementing of friendly relations between the twenty-one towns of New London county through and by the agency of this society.

Referring again to the total receipts, let us see just how this large sum of money was disbursed:— In round figures $3,000 was distributed in all towns as premiums for entrees; $2,000 was distributed to the press of the county for publicity; $10,000 for labor and material was spent right here, and without enumerating farther we feel that we have made our point that the New London County fair is a good thing to have functioning in the community, from a business standpoint, a non-commercial organization.

Should we lose this splendid 74 year old society, how long would it be before a united cry would go up all over the county to get it back again. Here's what happened to Kingston, R. I. Two years ago, after the trying experiences met with by all fairs because of the World war, the Kingston fair was discontinued and allowed to lie dormant for two years, when an aroused public conscience got busy. Over in South County there was something lacking, the soul of things had departed and with the result that $40,000 was raised by public subscription to purchase the old fair grounds and another $40,000 was raised on mortgage. New buildings and grand stand were built and during the past two years a successful fair has been the result. Who you ask, pledged the first $40,000. I will tell you who pledged it; the manufacturers, merchants and progressive citizens of South County pledged it and are as tickled as a child with a new Christmas toy today to think they did. As another illustration, Tolland county, nearer home, supports two fairs: Rockville and Stafford. Some years ago the Stafford fair was gasping for air and was about to pass out when one of Connecticut's public spirited citizens, a manufacturer of Tolland county, saw it as hundreds of citizens of New London county see it: that to lose their fair would be a blight upon the progress of the county and became interested in the preserving of the Stafford fair. In all, I am informed, Gardiner Hall Jr., contributed $75,000 to its preservation and today this is one of the best managed, best attended, best situated financially of any county fair in the state, and but 25 miles from the big Eastern States fair at Springfield. Any county holding a successful fair is first born of the spirit. The spirit of the way you enter into a thing, the faith to perform, and the courage to do or die is what makes a city, town or a county great. Fear is the biggest handicap to progress that I know of; determination to do is what brings success and plenty of supporters.

Your executive officers have made a survey of what the assets of the society are and what is needed to place the New London County fair upon a paying basis for all time. First: The grounds of the society are centrally located in the county in relation to the twenty-one towns of which it is composed. Secondly to maintain an overhead out of all proportion, to the income derived from a 3 day fair is not good business ethics. Thirdly, ways and means must be devised to have the grounds and buildings if possible made use of daily, monthly and especially on Saturdays and holidays in order that a steady income may accrue to the betterment and enlargement of the investment.

Twenty-eight acres of splendidly located, splendid arrangement and grouping of buildings, splendid race track and grand stand, dance pavilion—standing out doors 365 days in the year and out of the 365 put to practical use three or six days at the most. Your executive officers have been importuned by several people of means and versed in public and social service affairs, that we take steps to create a county civic and athletic center, a county athletic field where all kinds of athletic events of national importance may be held. A recreation center where each and every town in the county may enter in contests with other towns or athletic clubs from other counties or states, where the youth of the county may develop mentally, physically and where summer and winter sports may find full freedom and scope. Your committee have already received encouragement enough to warrant their voting unanimously, to put on a county drive for funds in keeping with such a program for the development of the society and the county. An explanation of the drive, how it is expected to carry forward and the necessary assistance that will be required in the way of cooperation from every member of the board of directors will be given in detail by our friends and co-worker Louis Crandall, a little later.

The high spots in the 1927 fair was the building of a new dance pavilion, automobile show, night and day fair, the lighting of grounds, big midway, parade of floats all three days of fair, style show, free admission for some 3,000 kiddies on Saturday and splendid display of fireworks opening night, together with one of the best exhibitions of horse racing ever seen on the grounds, the largest poultry show, and showing of high grade cattle of the country.

In closing I wish to express my grateful appreciation to each and every member of the committee for their 100 per cent assistance and support. For the generous manner the press of the county handled our publicity and to the merchants of the county who in a spirit of helpfulness closed their stores on Thursday afternoon the opening day.

All of which is respectfully submitted,

All of the reports were enthusiastically received by the meeting. The election of officers was the next business on the slate. Mr. Branche announced that he was not a candidate for re-election, owing to business reasons which make it impossible to continue in the office longer. In spite of his declaration Mr. Branche was renominated but stated that he was forced to decline the nomination.

Election of Officers

The meeting then authorized the president to name a nominating committee to retire and bring in a list of officers to serve the coming year. Mr. Branche named Max Hanover, Clinton E. Lane and J. B. O'Brien as the committee. Following a conference the committee presented the following list for nomination and election:

President, F. S. Armstrong, Norwich; vice presidents, Daniel Polsky, Norwich; H. R. Branche, Norwich, C. J. Ducy, New London, Fred Beckwith, Niantic, L. Kaplan, New London and J. K. Shaughnessey, Groton.

Secretary, Louis M. Crandall, Norwich.

Treasurer, Max Hanover, Norwich.

Directors, Dr. Ier J. Manwarring, Norwich; L. Kaplan, New London; Griswold Morgan, Salem; Thomas A. Ball, Lyme; Edwin Swanson, New London; J. E. Lathrop, Montville; W. A. Gordon, Norwich; S. E. Holdridge, Ledyard; R. Manning, North Franklin; Joseph A. Clarke, Ledyard; W. T. Clark, Gales Ferry; Allison B. Ladd, Sprague; Otto Ernst, Norwich; H. H. Gallup, Norwich; Charles F. Charon, Sprague; Gus Cramer, Colchester; C. E. Lane, Norwich; Alfred G. Lillibridge, Norwich; Thomas F. Burns, Norwich; James Graham, Lisbon; John D. Avery, North Stonington; E. A. Hoxie, Lebanon; A. C. Williams, Lebanon; John Fields, Bozrah; Otis A. Browning, Preston; Linwood Crary, Preston; F. N. Dimmock, Waterford; Walter Tanner, Voluntown; George Dennison, Stonington; Ray L. Harding, Lyme; George Norman, Griswold; George W. Dolbeare, Norwich; Charles E. Willard, Groton; Alfred H. Beebe, Norwich; Robert Montgomery, Norwich; Roy Beard, Norwich; F. T. Maples, Norwich; Jerome House, Montville.

The meeting authorized the secretary to cast one ballot for the election of the entire ticket. Mr. Branche presented the new president, Mr. Armstrong, to the meeting, and he was enthusiastically greeted. Mr. Armstrong briefly addressed the gathering, stating that his election was a surprise to him. He spoke of the spendid backing given Mr. Branche during his term of office and expressed the hope that he, in taking the office of president, will have the backing of everyone in the whole of New London county. Vice President Daniel Polsky was called on to address the meeting as were Mr. Avery, of North Stonington, and Dr. Ier J. Manwaring. All were heartily applauded. The meeting gave a rising vote of thanks to Dr. Manwarring for her services, given voluntarily and freely, to the fair society.

President Armstrong announced that he will call a meeting of the board of directors for December 19th, at 8 p. m., for the purpose of electing six members of the executive committee. Adjournment was taken shortly after 9:15 o'clock.

PREPARING AT SUB BASE FOR WINTER CRUISE

In preparation for the annual winter cruise nearly 1,500 men attached to vessels of the United States navy stationed at the submarine base at Groton are busy now in overhauling the vessels preparatory to joining the other vessels of the navy scouting fleet which will assemble off the Virginia capes to sail for Guantanamo, Cuba, on Jan. 7. The vessels will sail from Groton on Jan. 3 or 4.

Included in the vessels which will sail from there are all of the ships of the fourth division, all but one of the third division, consisting of the submarine tender Camden (flagship of the control force and of the two divisions) and her fleet of submarines, the mine squadron ships Lark and Mallard, the submarine rescue vessel Falcon, and the tender Camden and her fleet of submarines which comprise the 12th division of the control force and which is now located at Portsmouth. The Camden carries a complement of about 300 men, the Bushnell a complement of 250 men, Division 3 about 150, Division 4 about 200, and Division 12 about 200 men.

STATE REGENT GUEST OF FAITH TRUMBULL CHAPTER

Miss Catherine A Nettleton, of Derby, state regent of the Daughters of the American Revolution, and Miss Emeline A. Street, of New Haven, state vice regent, were guests of Faith Trumbull chapter, Inc., of this city, Wednesday noon at a luncheon meeting at the Wauregan hotel. A special committee, appointed by the regent, Mrs. William H. Dawley, had charge of the luncheon arrangements, comprising Mrs. Herbert M. Lerou, chairman, Mrs. Adams P. Carroll, Mrs. Ernest J. Jones, and Mrs. William H. Oat, and co-operated with the programme committee of which Mrs. Albert M. Van Wagenen is chairman.

The attendance was about 50 and a delicious luncheon menu was served at prettily decorated tables, many small Jerusalem cherry trees being used in the decorations. Following the luncheon, an informal social hour provided an opportunity for the members to meet the guests.

The business meeting was called to order at 3 o'clock by Mrs. Dawley. The report of the secretary, Mrs. Leslie L. Brewer, was omitted by consent of the meeting. Mrs. Albert S. Comstock, treasurer, presented her report which was accepted. Mrs. George A. Ashbey, the historian, reported the work for the state committee for Preservation of Historic Spots, has been completed and forwarded. Three copies of the report were made, and one copy is retained by the chapter historian.

The registrar, Mrs. Hezekiah Perkins, reported one member transferred, two resigned, making the total membership now 183. Mrs. W. Tyler Browne, chairman of the museum committee, reported receipts of $1,000 on a pledge for the building fund. The programme committee chairman, Mrs. Albert M. Van Wagenen, stated that at the January meeting, Miss Hannah M. Crowell will tell a travel story, illustrated by screen pictures. Mrs. Frank L. Royce, chairman of the committee on patriotic education, reported the presentation of the $5 prize offered the pupils of the eighth school bringing the greatest number of new pupils with a 75 per cent personal attendance record. Mrs. Royce asked that the members remember the request for essays on "Our Obligation to the Franchise," for the prize competition. She also announced that Mrs. W. Tyler Browne has given ten copies of her book, "Hot Suns and the Great Whiteness" for use in the public schools of the town. Mrs. Raymond B. Sherman of the ways and means committee reported on the very enjoyable dance held in the Wauregan hotel ball room Thanksgiving eve and a bridge party held at the home of Mrs. Arnaud J. LaPierre.

Mrs. Charles Tyler Bard, with Miss Annie E. Vaughn at the piano, entertained with the following vocal selections; I Pass by Your Window, by May H. Breha; If I But Knew, by Wilson E. Smith; Until You Came, by John M. Metcalf; My Dear Jerusby, by Jessie L. Gaynor.

Miss Treat stressed the importance of the D. A. R. Americanization work, especially in Connecticut, where the foreign population greatly outnumbers the American-born citizens and where illiteracy is growing. With this situation in mind there are only two things, she said, we as Daughters can do. Either ignore the foreigner entirely or make him an American citizen. It is up to us as Daughters to teach him our ideals, if we wish to keep the ideals for which our ancestors gave so much. One of the best things we are doing, she continued, is the publication of The Manual. Over 1,900,000 copies have been distributed since 1921. Connecticut stands third in this work with only Massachusetts and California ahead. A natural supplement to this distribution is the work at Ellis Island. This work is growing in importance each year and already the spirit of the island has been transformed.

Another phase of Americanization work which is necessary, Miss Treat said, is the teaching of English to the women in their homes. By the establishment of small groups of such women with a teacher, those unable to attend evening schools may be taught American habits and ideals and made to feel more at home in our country. These groups of women are a supplement to the work being done in our night schools, where prizes are being offered for attendance.

Miss Nettleton, state regent, spoke of the necessity for every person, eligible to the society to become an active member. Only by filling up our ranks can the work for which we stand be carried on and the ideals of our ancestors be preserved. We are not a society for ancestor worship," said Miss Nettleton. "We tand for the ideals and ideas upon which our country was founded."

Miss Nettleton strongly urged that each member of the society support its national defense committee. The time has come, she said, where we must show that we stand for the constitution and the ideals of the United States. There is an appaling mass of pacifist propaganda at present masquerading under all sorts of innocuous disguises. We must combat this and we must be prepared. We do not want war, neither are we militaristic, but we must be prepared if war comes, not be caught napping as in the last war. Only by being prepared can we prevent war. As a people we are not war-like, we have never courted war, but we have never shrunk from it when it was a just war.

Miss Nettleton spoke briefly of the work at Ellis island and of the speedy completion of Constitution hall.

She urged evgry chapter member to subscribe to the magazine and thus keep in touch with the work of the state and national committees.

Her closing remarks were of the necessity for every member to avail herself of the vote at the coming election. Only by voting can we show that we support the constitution and its ideals. Let us use our privilege wisely and set an example to our foreign-born citizens. It is up to us to show them the right way.

At the close of Miss Nettleton's inspiring message, Mrs. Charles Tyler Bard sang two very charming songs. Mrs. Bard was accompanied at the piano by Miss Annie Vaughn.

The afternoon's programme came to a close with the reading of a paper, Bits About Connecticut, by Mrs. Alfred N. H. Vaughn. In part, Mrs. Vaughn's paper follows:

Connecticut was from the first busy, thrifty, inventive, above all conservative, sharp at trade, laughed at for steady pie-eating habits, wooden nutmegs, trading peddlers and blue laws, nevertheless dependable in times of national peril, quicker than most to establish schools, roads, use new inventions, and to manufacture everything from clocks to automobiles.

As a colony, Connecticut had shrewd politics; statesmen, never aggressive, but ever ready in independent action, both in time of peace and war; not an emotional community, often slow in coming to the boiling point, but foremost in hospitality to practical ideas, apiness in devising public trend of feeling toward science, sociology, and especially theology, through its pulpit has broken away less than others from its early Puritanism. Connecticut seemed never to have any responsibility in stirring up war, but was quick to provide its quota of men, munitions and provisions.

In speaking of witchcraft, one Mary Johnson was heard to say when cleaning grates, "the devil take these ashes" a sentiment echoed by most of us even now.

Movements of today put prohibition in a general sense as a goal of reform with about the same results as of old, failure. Our forefathers seemed to entertain a naive conception that the more laws enacted, the better the behavior.

Connecticut stood in the unique position of compromise between religious liberty of Rhode Island, and the rigid ecclesiasticism of Massachusetts, the love of rugged soil from which these early settlers wrung a hard-earned living, and the habit of independent self government have become traditional.

Connecticut was one of the first states to entertain anti-slavery sentiments, and the last to sanction cession of tegritory of the government.

The news of the Declaration of Independence was received calmly in Connecticut, her delegates having been authorized to promote it, it made Connecticut free and independent in words, but under the same form of government which had existed since the issue of the royal

WHIRLWINDS DOWN PLAINFIELD PROS, 33 TO 30, IN FIERCE BATTLE

(Special to The Bulletin)

PLAINFIELD, Dec. 7.—The Boston Whirlwinds had to extend themselves to the utmost to gain a verdict over the Plainfield Pros here tonight, 33 to 30, before a capacity crowd of 1000 fans. The game was a thriller and the crowd was in an uproar as one team would forge ahead and then the other. It was another of those spectacular Plainfield-Whirlwind battles which usually comes when these two teams meet.

Both teams started off cautiously when Bernot made good a free throw for the first point of the game. Plainfield led throughout most of the first half and at one time had the Boston outfit trailing by a score of 15 to 9. Boston near the end of the half flashed a burst of speed that concluded the half with the score deadlocked at 15 each.

In the second half Boston gained a commanding lead and at one time the score was 27 to 20 in their favor. Plainfield started a rally and with one minute to go were leading by one point but Kiley came through with a field basket, just as the whistle blew ending the game. Morley made good a free throw and the game terminated with the score reading Boston 33, Plainfield 30.

In the preliminary game the Plainfield Buddies defeated Jewett City 28 to 14 in an uninteresting game.

Next Wednesday night New Britain comes to Plainfield in a return game. The summary:

Plainfield	G.	F.	Pts.
Dissinger, rf	1	2	4
Brusso, lf	2	3	7
Stavinitsky, c	4	0	8
Bernot, rg	3	3	9
Madden, lg	1	0	2
Totals	11	8	30

Boston	G.	F.	Pts.
Crotty, rf	2	0	4
Curtin, lf	0	0	0
Martin, c	2	0	4
Morley, rg	4	4	12
Kiley, lg	6	1	13
Total	14	5	33

Referee, Molleur. Score at half time, Plainfield 15, Boston 15.

LACOSTE TOPS TILDEN IN TENNIS RANKING

NEW YORK, Dec. 7.—(AP)—The rise of the French tennis star in 1927 is reflected in the annual classification of the "World's First Ten," by A. Wallis Myers, British tennis expert, which appears in the current official bulletin of the United States Lawn Tennis association.

Rene LaCoste's four decisive victories over William T. Tilden, 2nd, place the French ace at the head of the ranking ten, but the dethroned king of international tennis dominion is rated second over Henri Cochet on the strength of match victories at Cochet's expense in New York and Paris and near-victory at Wimbledon.

Jean Borotra, fourth on the list, and Jacques Brugnon, ninth, complete the French roster that numerically equals the American representation marked by the absence of "Little Bill" Johnston and the arrival of two youthful recruits, George Lott and John Hennessey.

The rankings follow:

1—LaCoste, France; 2—Tilden, United States; 3—Cochet, France; 4—Borotra, France; 5—Alonzo, Spain; 6—Hunter, United States; 7—Lott, United States; 8—Hennessey, United States; 9—Brugnon, France; 10—Kozeluh, Czechoslovakia.

Youth swept into the women's ranking with the return of Helen Wills to the head of the list and the inclusion of Betty Nuthall of England and Esther Heine South Africa, both of whom are under 20 years of age.

The first ten women follow: 1—Miss Wills, United States; 2—Mlle De Alvarez, Spain; 3—Miss Ryan, United States; 4—Mrs. Mallory, United States; 5—Mrs. Godfree, England; 6—Miss Nuthall, England; 7—Miss Heine, South Africa; 8—Miss Fry, England; 9—Mlle Bouman, Holland; 10—Mrs. Shapin, United States.

HOBEN GIVEN REAL WELCOME IN HOME TOWN

TORRINGTON, Dec 7—(AP)—Johnny Hoben was given a real "home town" welcome here tonight, when he was the guest of honor at a banquet attended by 350 Torrington citizens at the Elks' Club. Hoben, one of the stars of Yale's 1927 varsity football team was presented with a gold watch by his admirers.

Torrington's other two Yale stars who made football history, "Jim" Hogan and "Ducky" Pond were not overlooked and their names, together with that of Hoben, were written on gold stars which formed part of a floral "Y" which was unveiled during the evening's festivities.

Phillips Carlin, radio entertainer, attended the affair and gave one of his usual entertaining talks. A telegram from "Tad" Jones, Yale football coach, praised Hoben as an outstanding athlete and a boy of whom any town could be proud. The wire also contained Jones' regrets at his inability to be present.

American League Pro Basketball

At Detroit—New York Celtics 30; Detroit Cardinals 20.

BASKETBALL

Town Hall, Danielson

TONIGHT

Thursday, Dec. 8

DANIELSON TOWN TEAM

— vs. —

MILLVILLE

100-TO-1 SHOT

QUEEN BESS will win

"IN OLD KENTUCKY"

TODAY

SEE PAGE 11

PICKING ALL-STATE SCHOLASTIC TEAMS

It is to laugh.—and laugh uproariously when we consider the All-State scholastic football teams picked by the three football wizards of Central High, Harding High and Naugatuck. It would have been much nearer the truth had they dubbed their selections the "All-Southwestern Connecticut team." As can be expected Central, Harding and Naugatuck players figure conspicuously with a sort of soothing balm given to Stamford by two of the mentors. Wilby high places one on two teams while Coach Johnny Mead gives Norwich Academy a place on his All-State team.

It is Mead's selection of the Norwich man that gives us the laugh. Not that we wish to take a slam at Berghinzo who was Mead's choice for right end for Berghinzo showed up mighty well in the games in which he played. Berghinzo was a second string end there being two other ends, LaCroix and Greene, who Coach Whitney considered better than Berghinzo. Either Whitney's judgment is below par which we doubt, or Mead is confusing Berghinzo with someone else. Berghinzo was not of all-state calibre.

Now it doesn't seem possible that Bridgeport and Naugatuck could praise such a bumper crop of football talent that the all-state team should be chosen from these two towns. There was some mighty fine football material in the eastern part of the state this season as well as in Hartford, Torrington, Waterbury, South Manchester and Willimantic. It takes more than three coaches in the southwestern part of the state to create any great furore with an all-state team. The teams of the three coaches follow:

Coach Edward J. Reilly
(Central High School, Bridgeport)

LE	Wasson	Central High
LT	Miska	Harding High
LG	Nixon	Naugatuck High
C	Pivarnik	Harding High
RG	Wynne	Stamford High
RT	Coppolla	Stamford High
RE	Speed	Ansonia High
QB	Butkas	Naugatuck High
LHB	Bellos	Stamford High
RHB	Roberts	Central High
FB	Hanusovsky	Harding High

Coach John W. Mead
(Harding High School, Bridgeport)

LE	Wasson	Central High
LT	Miska	Harding High
LG	Ward	Harding High
C	Pivarnik	Harding High
RG	Sweeney	Wilby High
RT	Coppolla	Stamford High
RE	Berghinzo	Norwich Academy
QB	Butkas	Naugatuck High
LHB	Bellos	Stamford High
RHB	Roberts	Central High
FB	Hanusovsky	Harding High

Coach Peter J. Foley
(Naugatuck High School)

LE	Wasson	Central High
LT	Miska	Harding High
LG	Sweeney	Wilby High
C	Pivarnik	Harding High
RG	Nixon	Naugatuck High
RT	Strlewski	Naugatuck High
RE	Grebauskas	Naugatuck High
QB	Butkas	Naugatuck High
LHB	Patterson	Naugatuck High
RHB	Roberts	Central High
FB	Hanusovsky	Harding High

BALTIC INDEPENDENTS WIN FROM STORRS REDMEN

The Baltic Independents had little difficulty in beating the Storrs Redmen quintet 38 to 21, at the Baltic Social club gym Wednesday evening. With Andrews, Baltic's center leading the attack, the Independents took the lead early in the game and held it throughout never being threatened. Greene left forward for the Redmen starred for the visitors. The summary:

Baltic Independents	G.	F.	Pts.
Wilcox rf	2	0	4
Provencher lf	3	1	7
Andrews c	8	0	16
Blanchard rg	2	0	4
Rondeau lg	3	1	7
Bibeault lf	0	0	0
	18	2	38

Storrs Redmen	G.	F.	Pts.
McSweeney rf	0	0	0
Greene lf	5	3	13
Eastman c	2	1	5
Pickett rg	1	1	3
Davis lg	0	0	0
	8	5	21

Referee, Ellison.

The Independents challenge any team in eastern Connecticut, especially the Plainfield Buddies. For games address William Wilcox, Baltic, Conn.

RED SOX RELEASE FOUR TO MOBILE CLUB

BOSTON, Dec. 7—(AP)—The Boston Red Sox have released four players to the Mobile club of the Southern association in part payment for two pitchers and an outfielder, James Price announced tonight.

The trade will send to Mobile, Walter Shaner, outfielder, Tony Welzer, right handed pitcher; William Moore, catcher, and Elmer Eggert, infielder. The Red Sox acquired Edward Morris, a right handed pitcher; Merle Settlemire, a left handed pitcher, and Johnny Williams, an outfilder who batted for .350 last season.

Announcement of the deal was received at headquarters of the Red Sox in a telegram from President Bob Quinn, who is attending the meeting of the National Association of Professional Baseball leagues at Dallas, Tex. The deal is the second the Red Sox president has completed in as many days, he having previously acquired Douglas Taitt, an outfielder, from the Nashville club of the Southern association.

YALE POLO FIELD ALMOST READY TO PLAY

NEW HAVEN, Dec. 7—(AP)—Phipps Field, the Yale polo team's new "home grounds" will be ready for play May 12, according to an announcement made today by P. W. Hoge, of Cleveland, manager of the team. The field, which is the gift of the Phipps family of New York, will have as its first contest, Yale versus Army on the date of dedication.

The new field is 1,010 feet long, 500 feet wide and has accommodations for 500 spectators. It is ready for play now with the exception that the turf is not quite in condition and is expected to be as nearly perfect as possible by May.

Yale went in for polo in 1921 and already ranks at the head of the intercollegiate teams, both indoors and out. Since the inauguration of the sport, university teams have captured several titles.

Other teams against which Yale will play next year are Princeton, Harvard and P. M. C. The team will also play in the intercollegiate at Rye in June.

College Basketball

At Davenport, Iowa—St. Ambrose 30; Monmouth 26.

At Worcester: Providence college 52; Clark university 21.

At Hanover: Dartmouth 48; College of City of New York 32.

At New Haven: Yale 12; Upsala 13.

SEVERAL SALES ANNOUNCED AT BASEBALL MEETING

DALLAS, Tex., Dec. 7—(AP)—Although there was one activity in player trading today between major and minor league clubs, deals still were few and far between and not nearly so numerous as at former meetings of the National Association of Professional leagues.

Thomas J. Hickey, president of the American association and one of the three founders of the National association, asserted that not in his memory had there been such a paucity of dealing.

Reasons for the dull market were explained in various ways. One opinion is that many ball clubs suffered reverses last year because of inclement weather and are looking for cash deals instead of trades as a way of replenishing their near exhausted coffers.

Inactivity of the major scouts in the trading pit is said to reflect the scarcity of promising recruits.

Today's outstanding deal came when Billy Evans, the former umpire and new business manager of the Cleveland Indians, announced that Art Fletcher, Yankee coach, had been appointed Cleveland manager, subject to his release by the Yankees. Fletcher replaces Jack McAllister.

Arthur Fraser, pitcher last year with Portland, Me., in the New England league was purchased by Toronto of the International, Bill O'Hara, president of the Toronto club, announced.

Charlotte of the Sally league purchased George Shatzer, southpaw pitcher from Chambersburg, Pa., of the Blue Ridge league.

Knoxville of the Sally league announced the sale of William Englishmen and Roy Curtain, infielders, to Evansville of the Three I league.

The Chicago Cubs will send Fred Brillheart, southpaw pitcher to the Milwaukee Brewers it was announced.

TAFTVILLE WHIRLWINDS DROP CLOSE GAME TO NOANK FIVE

Battling every minute from the first whistle until the last the Taftville Whirlwinds went down to a 23 to 20 defeat Wednesday evening at Parish hall at the hands of the Noank five. It was anybody's game right up to the last minute and the crowd was treated to some of the fastest basketball seen in the village in many a moon. The forward line, Durr and Paradis furnished the thrills for the Whirlwinds while Clark at center starred for the Fishermen. The Noank team had a distinct advantage in weight but the Whirlwinds made up for this in their aggressiveness. The summary:

Whirlwinds

	G.	F.	Pts.
Durr rf	5	2	12
Paradis lf	2	0	4
G. Adams c	1	0	2
Lusseur rg	0	0	0
Raymond lg	0	2	2
O. Adams lg	0	0	0
	8	4	20

Noank

	G.	F.	Pts.
Robertson rf	1	0	2
Cehesbro lf	1	0	2
Clark c	6	2	14
Buddington rg	1	0	2
Butson lg	0	1	1
Marko lg	1	0	2
	10	3	23

EASTERN CONN. LEAGUE BOWLING SCHEDULE

1st Week
Taftville at Niantic.
Palace at Aetna.
Lawrence at Peerless.

2nd Week
Niantic at Taftville.
Aetna at Palace.
Peerless at Lawrence.

3rd Week
Palace at Niantic.
Taftville at Lawrence.
Peerless at Aetna.

4th Week
Niantic at Palace.
Lawrence at Taftville.
Aetna at Peerless.

5th Week
Palace at Lawrence.
Taftville at Peerless.
Niantic at Aetna.

6th Week
Lawrence at Palace.
Peerless at Taftville.
Aetna at Niantic.

7th Week
Palace at Taftville.
Lawrence at Aetna.
Peerless at Niantic.

8th Week
Taftville at Palace.
Aetna at Lawrence.
Niantic at Peerless.

9th Week
Palace at Peerless.
Lawrence at Niantic.
Taftville at Aetna.

10th Week
Peerless at Palace.
Niantic at Lawrence.
Aetna at Taftville.

YALE FRESHMAN HOCKEY TEAM TO HAVE TEN GAMES

NEW HAVEN, Dec. 7—(AP)—The Yale freshmen hockey team will play ten games this winter, according to the schedule released tonight. The season opens here on January 10 with Springfield college freshmen as the opponents of the Yale yearlings.

In February, the yearlings will take on the Dartmouth, Princeton and Harvard freshmen and during the balance of the season will play prep and high school outfits.

The squad now numbers over 50 and a final cut next will bring it down to about 20. The boys are working out under the direction of Coach Larry Noblew ho was last year's varsity captain.

CHIP DUGAS BOWLING ALLEYS

Niantic

B. Smith	91	103	110	304
C. Holmes	80	88	97	265
J. Revvino	91	91	95	278
T. Sullivan	102	117	84	303
A. Perrino	126	117	99	342
Totals	491	526	485	1492

Taftville

Yerrington	93	101	87	281
St. Amour	82	97	104	283
Lurrette	106	113	98	317
Fountaine	81	95	106	282
Labarre	84	93	103	290
Totals	446	504	502	1454

High single string, A. Pelrino—126.
High individual total, A. Perrino—342.
High team three, Niantic—1492.
High team single, Niantic—526.
Remarks—Eastern Conn. league.

ELKS' BOWLING LEAGUE

Centrals

Reardon	79	78	82	239
Quinn	87	93	76	256
Tuthill	91	77	88	256
Crawford	93	92	76	261
Desmond	90	90	90	270
Total	440	430	412	1282

Taftville

O'Brien	95	82	88	265
Jodoin	100	82	108	290
Enos	88	71	85	244
Fitz	95	117	127	339
Driscoll	79	110	81	270
Total	457	462	489	1408

State League Basketball

At Hartford: Hartford 36; Meriden 25.

YOUNG GRIFFO, VETERAN BOXING IDOL, DIES IN PROVERTY IN NEW YORK

NEW YORK, Dec. 7.—(AP)—"The fastest and most perplexing boxer who ever performed under the Queensbury rules" is dead, an apparent victim of his own and Broadway's indulgence.

Thirty years ago "Young Griffo" fought the pick of the nation's featherweights at 126 pounds to be hailed as title contender and one of the fastest boxers in the ring. Today he dragged his 200 pound body from a rent free West Side basement room to die in the hallway before medical aid could reach him.

Born 56 years ago as Albert Griffith in Sydney, Australia, Young Griffo came to this country in 1893 after reaching the peak in the Australian boxing world. He fought as a featherweight and lightweight with most of his best battles ending in draws against such men as Joe Gans, Young Scotty, Georgie Dixon, Jack McAuliffe and George Mesmic.

He was rich in the sense that purses of that day went, but his worldly goods today consisted of the clothes he died in. More than once his trainer discovered him in a bar with barely time to reach the ring on foot in a race that was both a sobering up and training stunt. Most of the purse money later went for celebrations "for the house."

Griffo's ability to stand on a handkerchief and keep his head clear from blows held him to the ring until 1897 and later served to win him food and drink when increasing weight pushed him off the canvass. Broadway eased his backward slide with money for food clothing nad lodging and many celebrities who swept him into supper parties from his nightly perch outside a Broadway stage door expressed the belief that he died of overeating and lack of exercise.

Mrs. Jane Frazier Fish, author of children's stories, tonight spiked rumors that he would be buried in Potter's field for lack of funds. She ordered his body removed from the city morgue to an undertaking room to await funeral service arrangements for Sunday. From another source it was learned that Griffo's "rent free" basement room was hired by Mrs. Fish. Mrs. Rose Collins, the owner of the room, in turn lowered the price. She is the widow of a saloon keeper whom Griffo numbered among his friends of more fortunate days.

SAN FRANCISCO RECALLS GRIFFO IN HIS HEYDEY

SAN FRANCISCO, Dec. 7.—(AP)—With the death of Young Griffo in New York today, another famous character of San Francisco's boxing heydey passed on to join the list that now includes Bob Fitzsimmons, Peter Jackson, "Spider" Kelly and many others.

Griffo came to San Francisco in 1893—old timers recall the day he walked off the ship that brought him from Sydney, New South Wales, Australia. He became a character from the start, eager to fight but unwilling to train.

Tim McGrath, famous second, describes Griffo as "one of the real phantoms of the ring," so elusive that "I've seen him go through more than one twenty-round fight without so much as being hit above the shoulders."

The little Australian refused to take training seriously and no handler ever succeeded in making him do so. If he had, McGrath says, he might have become a world's champion. Had he possessed a harder punch, he would have been the pugilistic marvel of all times, veterans of the ring here claim. But he was too fast and clever to have been a hard hitter.

Glory or money meant little to Griffo, but he was exceedingly fond of music and spent most of his time in Rosale's cafe, popular in the old days, but no longer in existance. Once McGrath hit on the idea of providing music for Griffo while he trained. He engaged a piano and singer, moved the musical combination to quarters about six miles out of town, and informed the press that Griffo had reformed. But at 3 o'clock the next morning while McGrath was sitting in a cafe reading a sports article about the novel training scheme, in walked Young Griffo in an old red flannel undershirt. He had traded his sweater for a wagon ride back to the bright lights.

Griffo mostly thought in terms of fighting. One evening he and McGrath were passing the grand opera house (now non-existent) and a big crowd was in front.

"What's that crowd there for" asked Griffo.

"Why, they're going in to see the great Patti," McGrath replied. (Patti was a famed singer).

"By the bloomin' cove," said Griffo, "why do they pay to see that bum? I stopped him in four rounds over in Sydney."

Griffo thought Patti was a fighter.

Although he met the best ringsters of his day, but few were able to defeat Griffo. His longest bout was 55 rounds with Ike Weit, the Belfast Spider.

DANIELSON TOWN TEAM PLAYS MILLVILLE TONIGHT

(Special to The Bulletin.)

DANIELSON, Dec. 7.—(AP)—The Danielson Town basketball team is to try conclusions with the Millville, Mass., team at the town hall in Danielson Thursday evening. It should be a good basketball game. This early in the season the Danielson team is showing real promise, considerable form and a wealth of aggressiveness. And it should. The players are all experienced, fast and willing. These are things that enter to the making of a successful basketball team.

Danielson will have its work cut out for it tonight. Millville is bringing down such men as "Chet" Nichols, known all over eastern Connecticut as a speedy court performer, "Kitty" Kitteridge, who has made much basketball history, Kasper and Tisdell, Purple Collegian players, and Peloquin, fast enough to make trouble for any team.

There is no one very certain about who wins this game, all of which makes of even greater interest to the fans.

MAJOR-MINOR DRAFT CODE GETS AIRING

DALLAS, Texas, Dec. 7.—(AP)—Minor league grievances over the present major-minor draft code, and the controversy over the life of the agreement governing relations between the major and minor leagues were briefly aired on the floor of the annual convention of the National Association of Professional Baseball Leagues here today.

No action was taken on the draft question, although it provoked a lengthy discussion, but the matter of the life of the major-minor agreement was referred to a committee for a construction of apparently conflicting clauses.

Hhe major-minor agreement was drawn up seven years ago to furnish the upper and the lower stratas of baseball a code to rule relations between the major leagues and the smaller circuits. One clause of the agreement seems to indicate that the understanding is to least seven years in which case the document would become inoperative next season.

RISKO GETS DECISION OVER PHIL SCOTT

CLEVELAND, O., Dec. 7.—(AP)—Johnny Risko, Cleveland Baker boy and contender for the heavyweight championship title won over Phil Scott, heavyweight champion of the British isles in the ten round main bout at Public hall tonight.

Risko was the aggressor all the way, scoring two knockdowns. The first came in the second round following a right to Scott's jaw. In the eighth round Scott sank to one knee with an expression of pain after a close exchange of body blows and took a count of eight. Jimmy Johnston, his manager, claimed a foul which was not awarded.

Lope Tenorio, Filipino lightweight champion, won a technical knockout over Stanislaus Loyza, of Chile, after seven rounds of their 10-round bout.

Dominick Petrone, New York Italian, took the decision from Willie Smith, European bantamweight champion, with three knockdowns in ten rounds.

Gaston Charles, former French featherweight titleholder, lost to Al Tripoli, over a six round route.

Chapman and Crowler Matched

BOSTON, Dec. 7.—(AP)—Red Chapman, Boston featherweight boxer, has been matched to meet Tommy Crowley in a 10-round bout at Pittsburgh, December 19, Charles Cardio Chapman's manager announced tonight. The match will be at 126 pounds.

Bud Stapleton Sold to Montreal

BRIDGEPORT, Dec. 7.—(AP)—Manager Frank Stapleton, of the Bridgeport club of the Eastern league was sold to the Montreal club of the International league today, according to advices received from President Fred Voos from Dallas, tonight. Stapleton is a first baseman.

Yale Beats Upsala

NEW HAVEN, Dec. 7.—(AP)—The Yale basketball five defeated Upsala college of East Orange, N. J., 19 to 13 here tonight in one of the queerest games ever seen on a local court. For more than 11 minutes there was no score and then Upsala had a free try for the basket and made it. Yale's first score came after 19 minutes of play. Paul Fodder clinched the game for Yale with two baskets in the last few minutes of play.

BASKETBALL

A meeting of the proposed Industrial league has been called for Friday evening at the Y. At this time it is expected to be definitely decided whether Norwich is to have a Dusty basket loop. To date little response has been noted to the calls issued by the Y. M. C. A., eager to sponsor such a project. It is understood that should success not come at this time then lines will be thrown for the formation of a City league similar to that run last year by the Y and similar to the one now in operation in New London. No doubt such a league would be stronger than an All-Dusty affair and also would be more representative. As was the case last year, the City league could contain industries with independent teams. C. F. C., Y. Seniors, Smoke Shop, Eastern Conn. Power Co., Marlatts, Bantams and Thermos are among those mentioned as possible entrants to such a league. The Y it will be remembered, won last year.

The Church league, planned to start within the next few days, should tend greatly to revive interest in basketball bereabouts. Last year found this popular winter sport resurrected after many seasons of lethargy and there is no reason but that the 1927-28 season will find basketball even more popular. It is getting a later start this year but once it gets on its way, things should go smoothly.

Stonington High has its most extensive scheddle in years outlined for the coming season. Eighteen games in all are planned, but only 13 are booked at present. Two games are down with N. F. A., at Stonington Feb. 22 and at Norwich March 2. A large squad, with many veterans reported to Coach Bill O'Brien this week. The Stonington Community house has been secured for home games this year to replace the diminutive Arion hall, previously used. The season opens Dec. 22 with the Alumni. Bobby Cragan is the captain.

The C. F. C. is getting in some stiff practice licks in preparation for its opener Saturday against Battery E at Westerly. Floyd Lambert is this year's captain, succeeding Art Armstrong. Coach Emory Davis has an all-veteran team with practically all having had several years' experience.

Windham High has 14 games listed at present, including two with N. F. A. Its season opens Friday, Dec. 23, against the Alumni. However, the schedule is as yet incomplete as several dates will be changed and additional games arranged. Windham has exceptional bright prospects. Last year the team had a record that entitled it to participate in the Yale tourney and this season's five has just as bright an outlook.

The Y Emps, who opened their season with a slashing win over the Willimantic Emps last week, intend to continue the inter-city feud with a game with New London Rotary Boys at the local gym this Saturday, it is reported.

The Y Outlaws-Plainfield Buddies game here Saturday, Dec. 17, should provide plenty of fine basketball. The locals seem to have a strong quintet lined up with such men as Gauthier, Eccleston, Pingree, Harris and Brown.

Incidentally, the Y Senior are now rounding into condition for a busy campaign. Coach McKean plans a strenuous schedule and he seems to have men capable of going through such a season.

Taftville, at least, has a court representative this year. It is the Whirlwinds, a junior team that has done pretty well.

Chapman Tech is another of eastern Connecticut high schools to swing into line with its schedule. It is one of the stiffest that a high school in these parts has ever undertaken, totalling 27 games, many of them of the strenuous variety. The season opens Friday against Pratt High at Essex and closes March 16 with LaSalle Academy at Providence.

According to the scheddle Tech meets the Academy here Friday, January 13 and at New London Tuesday Feb. 14.

Baltic is getting a taste of basketball with the Independents who have fared quite well to date.

Three Veterans Released.

DALLAS, Texas, Dec. 7.—(AP)—Unconditional release by the Toledo American association club of three veteran baseball stars, Emil "Irish" Meusel, Everett Scott, and Bullet Joe Bush, was announced here tonight. Scott holds the world's record for playing in consecutive games.

English Football

LONDON, England, Dec. 7.—(AP)—Football games played in England today resulted as follows:

Soccer

Royal Air Force 6; Oxford university 5.

Freezing is costly!

Protection is cheap . . .

WHY risk serious damage to your car by gambling against cold weather? Make sure of *complete protection* with Pyro Denatured Alcohol, the standard anti-freeze. Efficient in any make of car—inexpensive—absolutely harmless.

Sold by garages and filling stations, hardware, paint and drug stores. In bulk or in gallon cans.

Get from your dealer a free Pyro Protection Chart, showing how much Pyro to use for protection at any temperature.

U. S. Industrial Alcohol Co., 110 E. 42nd Street, New York.

WHOLESALE DISTRIBUTOR

The Charles Osgood Company

A real ginger ale made from real Jamaica ginger

"CANADA DRY"

"The Champagne of Ginger Ales"

Distributed by

JOS. CONNORS & SONS, Norwich, Conn.

BISHOP, BIDWELL CO., Norwich, Conn.

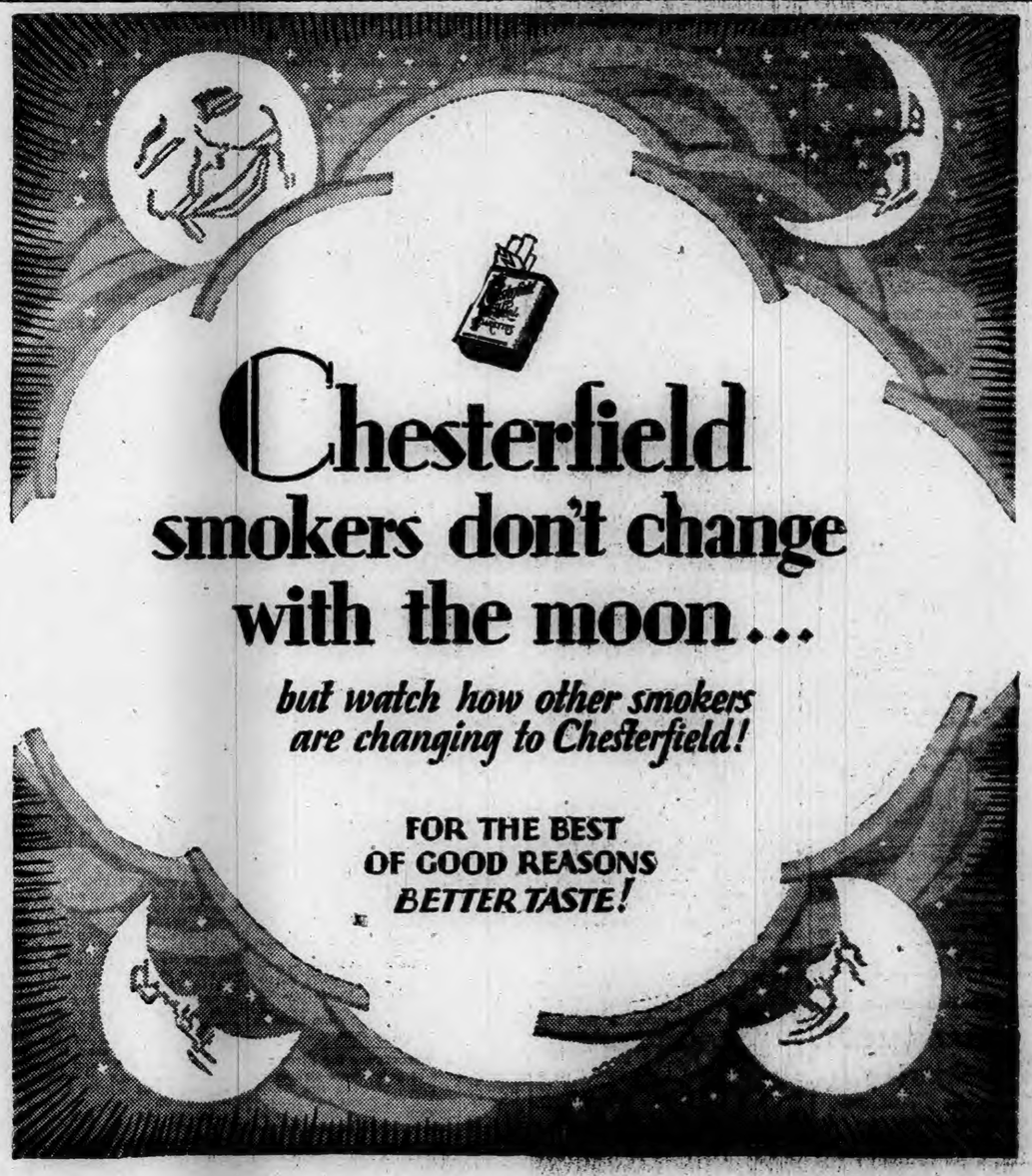

WESTERLY

INTEREST IN DAMAGE SUIT AGAINST TOWN TREASURER

(Special to The Bulletin)

WESTERLY, Dec. 7.—The damage case for $5000, Frank W. Coy Real Estate Co. and Mrs. Catherine R. Welch vs. James M. Pendleton, town treasurer of Westerly, was heard for the second day of trial with jury, on Wednesday, before Judge Walsh in Washington county superior court in Westerly. Spare jurors were excused to report again Thursday at 11 a. m.

Following Frank W. Coy, president of the company, on the witness stand Wednesday appeared Thomas McKenzie, superintendent of the Westerly Water Works, and a member of the committee appointed by Westerly town council to relay and straighten out the Shore road, Sept. 5, 1905. Mr. McKenzie testified the work was done by the Rhode Island State Board of public roads. Other members on the committee with him, C. Clarence Manson, Capt. William F. Saunders and James A. Welsh are all dead and another member, Albert H. Langworthy, is not in the best of health.

William H. Rhodes, a resident of Quarry Hill, testified to having worked on the road and the present way east of replacing a stone wall which is claimed not to have been properly rebuilt when the road was re-located on the Coy-Welsh farm.

Miss S. H. Baxter, having appeared before the court at South Kingston and passed examination of federal examiner, renouncing allegiance to King George V of England, took oath as a citizen of the United States.

MISS A. E. MANN, TEACHER, DIES SUDDENLY WEDNESDAY

(Special to The Bulletin)

WESTERLY, Dec. 7.—The sudden death of Miss Augusta E. Mann, 79, for many years a grammar school teacher at Elm Street school, occurred at 2:25 a. m. Wednesday. Miss Mann had been down town the previous afternoon and her death from a stroke of apoplexy occurred at the home of Mrs. James P. Pascoe, on 12 Chester avenue. For many years she had been a teacher at the Elm Street school, but retired from active service some time ago.

Demetre Servidio, on complaint of Chief of Police Thomas E. Brown, was arraigned Tuesday evening in a special session of the Third District court before Judge Oliver H. Williams, charged with assault with a dangerous weapon, a long knife, upon Frank Salmi, of Potter Hill. The offense was committed Monday, Dec. 5th, on Pierce street. Servidio, who was arrested by Officer George L. Madison, pleaded not guilty. He was released in $1,000 bonds for trial Friday morning. The force of the knife thrust was downward in the back of Salmi's neck. Dr. Michael H. Scanlon attended the injured man.

Westerly Grange, No. 18, Patrons of Husbandry, met on Tuesday evening in Grange hall, Avondale, when officers were elected as follows: Master, Roy Dawley; overseer, Wm. Owens; lecturer, Mary Coombs; steward, James Shaw; assistant steward, Harry Barber; chaplain, Hattie L. C. Barbour; treasurer, William H. Burdick; secretary, Grace E. Chapman; gate-keeper, Edward C. Brown; Ceres, Eunice P. Dawley; Pomona, Mary E. Chaplin; Flora, Elva Shaw; L. A. steward, M. Isabelle Chapman; member of executive committee for three years, George Champlin. Mr. and Mrs. C. Palmer Chapman were elected alternates to the State Grange.

The Men's club of the First Baptist church of Westerly held its annual meeting Tuesday evening in the vestry. Officers were elected as follows: Robert Hazard, president; Allen Crouch, vice president; Stephen J. Crouch, secretary; Arthur J. Edmond, treasurer. A number of committees were also elected to serve during the coming year and Judge Herbert W. Rathbun was unanimously re-elected teacher of the class.

Preceding the business meeting 75 members of the class and their families enjoyed a roast beef supper. Judge Herbert W. Rathbun was toastmaster and presented the Rev. Louis J. Shepler, pastor of the Union Baptist church, Mystic, who gave a spirited and inspiring address on "Manpower in the Church." Brief addresses were also made by Rev. B. U. Hatfield, pastor of the local church, and Deacons Frank Green and Stephen F. Crouch.

During the evening Gould's orchestra played and several songs were sung.

Harold W. Merrill Post, No. 16, American Legion auxiliary, held its meeting Monday evening in the post rooms, Traggis block, when the following officers were elected: President, Mrs. Mary Sherman; first vice president, Mrs. Louise Rose; second vice president, Lydia Brown; secretary, Mrs. Ida May Smith; treasurer, Mrs. Thelma Smith; sergeant-at-arms, Mrs. Evelyn Barber; historian, Mrs. Adelaide De Fanti; chaplain, Lucy Landers. It was voted to accept an invitation from James Stanton Post, Central Falls, to attend a reception for the state commander, Francis B. Condon, and Mrs. Condon.

Harriet Beecher Stowe Tent, No. 2, Daughters of Union Veterans of the Civil War, met Tuesday evening in Mechanics Hall, when the first annual election resulted as follows: president, Sarah Vredenburg; senior vice president, Addie Ellis; junior vice president, Reba Main; chaplain, Mary E. Wright; treasurer, Ida M. Clark; color bearers, No. 1, Martha Naylor, No. 2, Jeannette Barber, No. 3, Annie Gill; patriotic instructor, Perle Brown; secretary, Monica Fidler; guide, Irene Murray; press correspondent, Annie Benson; guard, Ruby Brearly; assistant guard, Eleanor Brearly; musician, Annie Kinney; color bearers, No. 1, Edith Lamb, No. 2, Edna Brearly, No. 3, Ruth Bliven, No. 4, Mabel Crandall.

At the close of the meeting there was a pleasant social hour with music and refreshments. Friends were present, including the cast of the three-act farce "Aunt Jerushy on the Warpath" to be given in High School hall next week.

Henry G. Clark, from Providence, was in Westerly Wednesday.

Mr. and Mrs. Charles Gavitt were Providence visitors.

Frank Richardson, from Newport, was in Westerly Wednesday.

Miss Florence M. Vennard, of Pawcatuck, took a motor bus Wednesday to Providence.

Mrs. Edwin K. Parker, Mrs. George Clarke and Mrs. Joseph Law, of Pawcatuck, visited in Providence Wednesday.

Arthur M. Cottrell has returned from Boston.

Miss Bertha Hughes returned home Wednesday after hospital treatment in Providence.

Mrs. Hobart C. Saunders and Mrs. L. Ward Alger were in Providence Wednesday.

Samuel Gould and John Cirwen were visitors in Westerly Tuesday evening from Wakefield.

Dr. Albert H. Spicer spent Wednesday in Boston.

James Hamilton, of Westerly highway department, has been taken to the hospital for treatment for an injury to his foot.

NOANK

Several members of the Golden Rod club paid their first visit to Ledyard Tuesday evening. The roads were in bad shape, but the members had heard much about Ledyard chicken pie suppers that they did not mind the bad traveling. They had the chicken pie, with all the trimmings and Oh, boy, the coconut cake was good! After feasting like a king, then it was over to the dance hall where Old Mystic singing orchestra of four music makers played for square sets. The committee in charge invited the Golden Rod trio to sing. With Mrs. Tuckerman at the piano, Stretch Moran, bass, William Franklin, tenor, and Sammie Reed, baritone, sang Three Thousand Years Ago. Bill Duncan, with his sweet potato whistle gave everybody something to talk about this winter at their country meetings as he played Lindy of the U. S. A. The good night song came and the Golden Rod members said "Hurrah for Ledyard!" and "What a good time in the old town tonight!"

Mr. and Mrs. William Tourjee have been callers in North Stonington.

Lewis Martin, of New York came to Groton Long Point to see how badly the storm used his cottage. He will stay for a few days.

Dexter Holiday has resigned as deck layer at the shipyard.

The Baptist church bell rang Tuesday morning to let everyone know that the county W. C. T. U. institute was beginning an all day session. Delegates from many unions in the country attended. The program was carried out as published in The Bulletin.

Every seat in the church was taken to hear the addresses. W. C. T. U. is getting stronger month by month as new members are joining.

Leland McGrath always wanted to see Cuba so he got the roaming feeling and started for Cuba. Getting to New York he took the steamer to the island but was seasick. It was his first time on a long voyage, but he made it, for a letter has come to Billie Fitzgerald telling all about the trip. Young MacGrath said it is a place of many horses, so he got a horse for an afternoon ride and came across an old friend, Mike Curley, doing mason work and who Leland expects to stay with for two months. That makes 22 states and countries he has been in since 1923, so he has seen quite a little of this large world. He wants The Bulletin sent to him every day, so he can see what the fishing town is doing and how the fishermen are making out with the flatfish for he claimed it is hard to get fish as good as real Connecticut fish there. A good fish chowder here does make a Noank boy wear a smile all day long.

Noank Crescents basketball team will be back on their home court this week end. Headquarters Co., team of New London will be on the list for the game. The fighting Crescents have been on the road for two weeks and have lost three games by close scores. Coach Billie Crane has held a blackboard talk and told the weak points of the team, so stiff practice is being put in.

Miss Betty Brown is confined to her home by illness.

Mr. and Mrs. Alfred Fitch have gone to Ridgewood, N. J., for the winter. Dent Earl has been hauled up at Eathorn's ways until the lobster season opens next spring.

Mrs. Annie Wilbur is in Staten Island, N. Y., on a few weeks' visit with relatives.

BumsteadsWormSyrup

"My children are proof of merit." When Bumstead's are followed. IT NEVER FAILS. Pleasant, reliable and effective. Proof of SAFTONES, it contains full dose, based strictly upon fact. Sold everywhere or by mail, 50c a bottle.

Geo. C. G. Voorhees & Co. Philadelphia

WHEN YOU WANT to put your business before the public there is no medium better than through the advertising columns of The Bulletin.

MYSTIC

William Woman's Relief corps met in G. A. R. hall Tuesday evening. Mrs. Alice Lamb presided. It was voted to contribute to Golden Rule Sunday child welfare and a memorial fund. A Christmas tree will be a feature of the next meeting. Mrs. Mary E. Fox and Mrs. Mary Mills, of New London were guests and spoke briefly, the former giving a recitation. Mrs. Ellery Burdick recited also. Officers elected are: President, Mrs. Ira Dicker; senior vice president, Mrs. Harriet Grimes; junior vice president, Mrs. Susie Syben; treasurer, Mrs. Ella Getchell; chaplain, Mrs. Lucy Lewis; conductor, Mrs. Elsie Thorp; guard, Mrs. Laura Tift; first delegate, Mrs. Harriet Grimes; second, Susie Syben; first alternate, Mrs. Mary Holliday; second, Mrs. Lillie Barden.

Those from the corps who have joined the U. S. Flag association are Mrs. Eleanor Lucy, Mrs. Lucy Lewis, Mrs. Margaret Eldridge, Mrs. Debbie Carey, Mrs. Alice Lamb, Mrs. Elsie Thorp; Mrs. Abbie Phillips.

Miss Edith Mason, of Storrs college, gave an illustrated talk to the county farm bureau group in Grange hall Tuesday, on the interior decoration of the home. The views shown and her explanation of how to decorate the home proved delightfully interesting to the nineteen present. Dinner was served at noon. Mrs. W. L. Main, president of the group presided at the meeting held before the talk and Miss Mason gave a report of the farm bureau meeting held in Norwich Friday and explained about other features to be given here, especially the dressmaking class of four lessons which Mrs. Robynson has planned for this group.

At the meeting of Charity and Relief lodge No. 72, F. and A. M. Tuesday night the master Mason's degree was conferred on a class.

The December meeting of B. F. Hoxie Engine company was held Tuesday night.

Several from here went to the chicken pie supper given by Westerly grange Wednesday evening.

The Ladies' Aid society of St. Patrick's church is to hold its December meeting this (Thursday) evening.

Mrs. William Kenney has returned from Home Memorial hospital, New London.

Miss Helen Wilbur was in Westerly Tuesday.

Mr. and Mrs. George Greene of Norwich called on Mystic relatives Monday.

The walk from Pearl street to Mystic Academy steps in the lane has been filled with sand and will be covered with tar to prevent it washing away.

Mrs. Walter Morgan of Stonington attended the group meeting in Grange hall Tuesday.

At the whist given by St. Mark's chapter in the Episcopal parish house Monday evening 12 tables were in play. Prizes were won by Walter McFarland and Miss Maude Shaw and the consolation awards went to Mrs. George Wilcox and Albert Neff, Jr.

Norton C. Wheeler is spending a few days in Boston on business.

The local W. C. T. U. was represented at the institute held in Noank Tuesday by the president Mrs. W. Herbert Lamb, Mrs. Mary S. Brown, secretary and Mrs. Wilfred Rollinson director of civics for the county.

The League of Women Voters met with Mrs. William White Tuesday afternoon with twenty-four members present. Mrs. Carl Cutler presided and after the business session conducted a discussion on national and international affairs, twelve members taking part. The next meeting will be held in the evening of Jan. 19 at the home of Mrs. Mason Manning.

STONINGTON

The case of Manuel Pont charged with breach of the peace which was appealed will come up for trial at the Thursday session of the criminal court of common pleas. In the Stonington town court he was found guilty and sentenced to 15 days in jail.

The Woman's Relief corps held a Christmas sale in Paul Schepis store Tuesday.

Mrs. John B. Bindloss is substituting in the grammer school, third grade, for Miss Marion Gilfillan who is sick.

The selectmen of the town of Stonington held their December business session Monday to audit and pay current bills.

The Stonington board of fire police met in their rooms Tuesday evening.

Nina circle No. 149 D. of I. held a business session in the K. of C home Wednesday evening.

Capt. B. C. Chesebro has placed his power fishing boat "Lucy" in winter quarters.

The Women's society of the Second Congregational church held a Christmas sale in the parlor of the church Wednesday afternoon. Tea was served from 4 to 6.

Four sailors from the submarine base on the Thames, skidded in an automobile about 4 a. m. Monday and damaged the silent policeman at the corner of Elm and Cutler street. After reporting the accident they went on their way.

Mr. and Mrs. Frank Flynn have returned to Taunton, Mass., after visiting Mrs. Flynn's mother, Mrs. Edward Pollard.

Asylum lodge No. 57, A. F. and A. M., met in Masonic hall Tuesday evening and worked the third degree on a class.

H. Burbine of Fishers' Island called on friends here Wednesday.

Monday afternoon 25 candidates reported in response to Coach O'Brien's call for basketeers for the S. H. S. basketball team. The opening game is to be played with the Alumni in the Community house on Dec. 18th.

WILSONVILLE

Miss Molly Welch, who is at a Worcester hospital, is much improved in health and is expected home soon.

Mrs. Laporte is out, after a severe attack of grip.

Miss Emma Sobasik is still at home not able to work yet, after a surgical operation.

A demonstration of aluminum cooking utensils was held at the home of Oscar Langer, Tuesday afternoon.

A number from here attended the play at the T. R. H. school Friday night.

STUDEBAKER

The Great Independent

THE COMMANDER
4-Door Sedan
$1495
f. o. b. factory
Bumpers and shock absorbers included

For Her Merriest Christmas—

The World's Champion Car!

NO jewel case ever held more joy at Christmastide than the Keys to Happiness will bring her. Give them to her Christmas morning—watch her ecstasy when she sees *her own* Studebaker Commander standing at the door!

You've given her a car that has written new motor car history—the car that holds *every* endurance and speed record for stock cars regardless of power or price. For it was this car that traveled 25,000 miles in less than 23,000 minutes under American Automobile Association supervision! Nothing else on earth ever traveled so far so fast.

The stamina demonstrated by 25,000 miles in less than 23,000 minutes insures years of satisfactory service—long life, low maintenance cost and superlative performance.

Call today for the Keys—Christmas Eve, Christmas morning or when you like, *her* Commander will be at your door. Then, be prepared for compliments on your thoughtfulness!

NEW LOW PRICES

The Dictator	$1165 to $1345
The Commander	1495 to 1745
The President	1795 to 2250
Erskine Six	895 to 965

All prices f. o. b. factory, including more than $100 worth of extra equipment

Important—The initial payment on any Studebaker or Erskine car, if purchased under the liberal terms of Studebaker's Budget Payment Plan, would amount to little more than the cost of an assortment of the usual Christmas trinkets. If you are interested in this plan ask your nearest Studebaker dealer for particulars. If you have a car to trade in, it may serve as the first payment.

T. N. M. LATHROP

84-86 North Main Street, Norwich, Conn.

The Toy Store

If you want to see the finest and most complete line of Toys in Eastern Connecticut, visit our Toy Store on Third Floor. There are Iron Toys, Wooden Toys, and all the latest Novelties in Mechanical Toys. In fact every kind of Toy imaginable is included in our showing.

THE PORTEOUS & MITCHELL CO.

THE STORE OF ABUNDANT STOCKS
Christmas Shopping Headquarters
THE STORE OF VARIED ASSORTMENTS

The Book Store

For the greater convenience of Holiday shoppers, the Book Store is now located in the Millinery Section. We have thousands of Books—for every member of the family—from the Muslin Picture Book up to the latest work of fiction. Books make lasting Christmas Gifts and are always acceptable.

Our Gift Silk Hosiery

COMPRISING PHOENIX, GOLD STRIPE, NO-MEND, GORDON AND OTHER RELIABLE MAKES, OFFERS A HAPPY SELECTION TO MANY GIFT PROBLEMS

WE CARRY THESE THREE LEADING MAKES IN WOMEN'S FULL-FASHIONED SILK HOSIERY
PHOENIX GOLD STRIPE NO-MEND
We do not carry "Seconds" in Hosiery

Phoenix Silk Hosiery
Full-Fashioned—Chiffon Weight—In 20 Leading Shades
AT $1.48 A PAIR

Phoenix "Spiral" Heel
Full-Fashioned — Semi-Chiffon — In 16 Leading Shades
AT $1.95 A PAIR

Phoenix Silk Hosiery
Full-Fashioned — Service Weight — In 18 Leading Shades
AT $1.95 A PAIR

WE ARE SPECIALISTS IN WOMEN'S FULL-FASHIONED SILK HOSIERY
And Feature Particularly These Three Makes
PHOENIX GOLD STRIPE NO-MEND

No-Mend Silk Hosiery
Full-Fashioned—Service Weight — In 22 Leading Shades
AT $1.95 A PAIR

Gold Stripe Silk Hosiery
Full-Fashioned — Service Weight — In 20 Leading Shades
AT $1.85 A PAIR

Gold Stripe Silk Hosiery
Full-Fashioned — Chiffon Weight — In 22 Leading Shades
AT $1.95 A PAIR

Dress Patterns For Gifts

In our Wash Goods department (Main floor) you will find a splendid showing of Dress Patterns of Percales, Ginghams, Voiles, Dimities, etc.—all in neat holiday boxes for Gift giving.

Suggestions for Practical Gifts

SILKS WOOLENS VELVETS

For Blouse, Dress, Scarf or Lingerie

(ALL BOXES FREE, UPON REQUEST)

For Scarfs
89c to $2.95
Rayon Prints, Washable, Plain and Printed Crepes and Georgettes, for Scarf, Blouse or Dress—at 89c, $1.49, $1.79, $2.49 and $2.95 a yard.

Black Satin
$1.49 to $3.95
40-inch Black Satin for Kimonas, a wide range of qualities—at $1.49, $1.69, $2.39, $2.59 and $3.95 a yard.

40-inch Radium
$1.29 a yard
40-inch Radium in white, pink, blue, nile, maize and orchid—at $1.29 a yard.

Crepe-de-Chine
$2.49 a yard
40-inch Crepe-de-Chine in white, turquoise, pink, maize, peach, orchid and holly — at $2.49 a yard.

Satin Crepe
$2.95 a yard
40-inch Satin Crepe and Skinner's Crepe for serviceable Dresses, all desirable street shades—at $2.95 a yard.

Dress Patterns
At $5.39
Kasha Dress Patterns, in natural and tan color—in Dress lengths—at $5.39 a pattern.

Plaid Velveteen
$2.95 a yard
Plaid Velveteen, designed especially for Blouses, good assortment—at $2.95 a yard.

Skinner's Crepe
$2.95 a yard
40-inch Skinner's Crepe (a standard grade), in white and flesh color—at $2.95 a yard.

Plaid Skirting
$3.79 a pattern
Novelty Plaid Skirting, various bright Plaids—in Skirt lengths — at $3.79 a pattern.

For Kimonas
$1.19 a yard
36-inch Printed Silk and Cotton, for Kimonas, Pajamas, etc., in gray, scarlet and green—at $1.19 a yard.

Vest Lengths
79c and $1.19
Plain and Embroidered Vest Lengths, in white and all wanted colors—at 79c and $1.19 a length.

Cello-Glow
$1.69 a yard
40-inch Cello-Glow for Pajamas, Bloomers, etc., in white, pink, coral, peach, nile, orchid and black — at $1.69 a yard.

Dress Patterns
At $5.95
Silk and Wool Twill-sheen Dress Patterns, in beige, tan, Copenhagen, brown, wine and green—at $5.95 a pattern.

Plain Velveteen
$2.49 a yard
Plain Velveteen, in navy, claret, brown and black—at $2.49 a yard.

Print Celanese
$1.49 a yard
40-inch Print Celanese, large floral designs on black, Copenhagen, blue, pink and orchid grounds—at $1.49 a yard.

For Lingerie
69c a yard
36-inch Light O' Day, in light shades for Lingerie wear — at 69c a yard.

Crepe-de-Chine
$1.79 a yard
40-inch Crepe-de-Chine in a splendid showing of all the wanted light shades—at $1.79 a yard

Flat Crepe
$2.19 a yard
40-inch Flat Crepe, for Dresses, in sand, fallow, rose, gray, Copenhagen, navy, malaga and black—at $2.19 a yard.

Jersey Dresses
$3.39 a pattern
Woo Jersey Dress Patterns, in tan, henna, red, green, navy, Copenhagen, brown and gray—at $3.39 a pattern.

Plain Velveteen
$1.69 a yard
Plain Velveteen, in brown, claret and black, good quality—at $1.69 a yard.

Chiffon Velvet
$2.98, value $4.50
Special offering of 36-inch Black Chiffon Velvet for Blouse or Dress—at $2.98 a yard, value $4.50.

Two Gift Specials, Third Floor

BED LAMPS
$1.98 and $2.75
Bed Lamps, covered with Georgette Silk, with chain pull and silk cord, all colors — at $1.98 and $2.75.

END TABLES
AT **$1.49**
End Tables, colors are red and gold—black and gold—(a very desirable gift article)—special value at $1.49.

Christmas Gift Suggestions
House Furnishing Department

For the convenience of Holiday Shoppers we have arranged eight tables in our House Furnishing department, all filled with articles that will make acceptable gifts. These suggestions:

Book Ends	$1.50 to $3.00 pair	Glass Vases	50c to $3.50
Wall Pockets	$1.25 each	Pottery Vases	$1.00 to $5.00
Brass Smoking Sets	75c to $1.50	Hampers, in colors	$6.50 to $7.50
Ash Trays	$1.00 and upwards	Console Sets in colors	$2.50 to $8.00
Bathroom Scales	at $15.00	Sets of Mixing Bowls	59c to $1.29
Electric Curling Waving Iron	$1.00	Bread Boxes, in colors	$1.75 to $3.50
Electric Iron Hotpoints	$4.45 to $8.95	Canister Sets, in colors	at $3.25
Two-burner Electric Stoves	$6.00	Bread Trays	75c to $4.00
Rigid Iron Tables	$5.75	Relish Dishes	$1.00 to $1.25
Covered Ironing Tables	$2.75	Tea Sets	at $5.00

Dinnerware for Gifts

A Set of Dishes would be a most acceptable gift for a housewife. We show Dinnerware in the new border and spray patterns—at $10.00 to $100.00 a set.

Service for six persons—$10.00 and upwards

Service for twelve persons—$12.75 and upwards

GAMES FOR GIFTS

Now On Display in Millinery Section

Every conceivable kind of a Game—for young or old, for Boy or Girl—will be found here and always at right prices.

Crayon Sets	10c to $1.00	Peg Boards	50c
Paint Boxes	25c to $1.00	Map Puzzles	50c to $1.00
Card Games	25c to $1.00	Lotto	50c to $1.00
Puzzles	25c to $1.00	Target Games	50c to $1.98
Tiddley Winks	25c to $1.00	Table Croquet	59c
Jack Straws	25c to 50c	Rook, Flinch and Pit	69c
Bead Stringing	25c to 50c	Crokmole Boards	59c to $3.50
Quoits	35c to $1.00	Channel Swim	$1.00
Checker Boards	35c to 59c	Boy Scout Games	$1.00
Blocks	35c to $1.50	Auto Racing Games	$1.00
Needlework and Sewing Sets	35c to $1.50	Moon Mullins	$1.00
Fish Ponds	35c to 75c	Flight to Paris	$1.25
Andy Gump	50c	Table Tennis	$1.75
Rummo	50c		

SPECIAL! Parcheisi.... at 79c

Gift Suggestions for Housewives From Domestic Department

Linen Towels
39c to $2.98
A splendid showing of fine Linen Towels, in guest, individual and large sizes—at 39c to $2.98.

Towel Sets
79c to $7.98
Turkish Towel Sets, consisting of Towel and Wash Cloth, also of large Towel and Bath Towel—at 79c to $7.98 a set.

Bath Mats
$1.00 to $3.98
A splendid showing of newest designs in colorful Bath Mats (many extra special values)—at $1.00 to $3.98.

Bridge Sets
$1.49 to $7.98
Five-piece, All Linen Bridge Sets, a wonderful assortment—at $1.49 to $7.98 a set.

Tea Napkins
$3.98 doz.
Hemstitched Linen Damask Tea Napkins in a variety of grades—at $3.98 a dozen and upwards.

Breakfast Sets
$2.98 - $10.50
Seven-piece, Breakfast and Waffle Sets, newest ideas—at $2.98 to $10.50 a set.

Pillow Cases
$1.50 to $2.98
Embroidered Pillow Cases, size 45x36, embroidered in neat designs, with lace motif for inserts — at $1.50 to $2.98 a pair.

Sheet Sets
$5.00 - $6.98
Sheet and Pillow Case Sets, consisting of Sheet and pair of Pillow Cases, embroidered or hemstitched (all neatly boxed)—at $5.00 and $6.98 a set.

Linen Cases
$2.50 to $3.98
Linen Hemstitched Pillow Cases, size 45x36, made of fine quality linen — at $2.50 to $3.98 a pair.

EARLY DECLINE IN PRICES OF STOCKS WAS OFFSET BY RALLY IN LAST HOUR

NEW YORK, Dec. 7—(AP)—Speculative sentiment was distinctly bearish in today's stock market despite aggressive bullish operations by pools in a few special issues. While a further downward readjustment of prices had been widely predicted on technical grounds, today's selling movement undoubtedly received much impetus from President Coolidge's reiteration of his determination not to be a candidate in 1928 and from the disappointing figures on steel output. Early declines in many popular issues ran from 3 to 14 points, but many of these were cut in half in a brisk rally during the last hour.

Fears of stiffer money rates after the turn of the year as a result of the heavy exports of gold during the past few weeks were again heard in the financial district. Rumors of an increase in the Boston Federal Reserve bank today proved to be unfounded. Call money renewed at 4 per cent. and held steady at that figure all day, as against a renewal rate of 4 1-2 per cent. yesterday. There was no change in time money and commercial paper rates.

Not all of the day's news was unfavorable. Reports that steel production was at a new low level for the year, undoubtedly stimulated the selling of the steel shares. U. S. Steel common reacting nearly 4 points to 140 3-8 and then recovering half its loss, but the weekly trade reviews emphasized the decided spurt in railroad buying which will be reflected in operations of the first quarter of 1928. The export price of copper was again advanced, but the copper shares declined with the best of the list.

Some disappointment was expressed at the failure of the directors of the Lehigh Valley railroad to declare an extra dividend this year, which President Loomis declared had been precluded by the smaller traffic in anthracite coal, but a series of substantial Christmas dividends were announced by banks and insurance companies, directors of the International Shoe company declared an initial quarterly dividend of 50 cents on the new stock which had been split up on a 4 to 1 basis, a rate of $7 annually having been paid on the old issue. Secretary Mellon's annual report to congress today pronounced business conditions as fundametally sound, and took an optimistic view of the future.

Selling pressure today was most effective against some of the high priced specialties; Midland Steel Products preferred broke 14 points to 215 and rallied to 224, American Machine & Foundry dropped 11 and rallied 4 1-2, Houston Oil fell 9 1-2 and recovered 3 1-4, Dupont lost 9 and recovered 1 1-2 and Commercial Solvents reacted 8 3-4 and came back 3. General Motors dropped to 125 7-8 and speeded back to 127 1-2, off 1 1-8 net, and Radio Corporation rallied from a low of 39 1-2 to 42 1-2, off 3 1-2 net.

Rossia Insurance soared 10 points to 265 and closed within a fraction of the top, and Continental Insurance showed a net gain of 7 1-2 points at 265. Standard Milling rallied 5 points to a new high at 100, and moderate gains were recorded by Loews, Liquid Carbonic, Union Tank Car, Dodge Bros. issues and a few others.

Rails yielded with the industrials. Delaware & Hudson broke 6 1-4 points and Canadian Pacific 7 1-4 but each recovered about half their losses. Lehigh Valley dropped 5 1-2 points and recovered 1 1-2 and New York Central Wabash, Norfolk & Western and a few others lost 2 points or more.

Foreign exchange rates were reactionary. Demand sterling dropped 1-8 of a cent to $4.87 3-4 and the Canadian dollar, which has been at a premium for some time, was quoted at a discount. Moderate recessions took place in most of the continental currencies.

Commodity markets fluctuated within rather narrow limits. With the exception of rye, which yielded slightly, grain futures advanced a fraction of a cent a bushel. Cotton went slightly lower. Coffee prices were firm and sugar held steady.

MARKETS AT A GLANCE

New York

Stocks weak; steel yields on disappointing trade news.

Bonds firm; Missouri Pacific 5s and 4s active at new highs.

Foreign exchanges easy; sterling reacts.

Cotton quiet; awaiting government report tomorrow.

Sugar higher; firm spot market.

Coffee firmer; commission house covering.

Chicago

Wheat steady, firmness Wiginipeg. Corn firm; export demand southwest.

Cattle firmer.

Hogs lower.

STOCKS

Sales in hundreds

	High	Low	Last
8 Abnah & Strau	112⅝	109	109
20 Abra&Strau pr	112⅝	111½	111⅝
2 Air Runely pr	41	41	41
5 Alabama Lead	4⅜	3⅞	4⅜
19 Ala Reduct ..	187	184	185½
65 Ajax Rubber .	11⅛	10½	11
8 Alaska J Gold.	1⅛	1⅛	1⅛
40 Alb P W Fprol	98	98	98
29 Al Chem&Dye	150	147¼	148¼
5 Allis Chim Mfg	114⅛	114	114⅛
4 Amal Leather .	12⅝	12	12
41 Am Ag Chem.	16⅞	15½	16⅝
28 Am Ag Ch pr	60⅝	57⅝	59⅝
1 Am Bank Note	96	96	96
50 Am Bk N pr.	63	60⅝	60⅝
1 Am Beet Sug .	16½	16½	16½
10 Am Bosch Mag.	22½	22	22
7 Am B Sh F	39½	39	39½
27 Am B Bv El..	13⅞	13¼	13¼
120 Am B Bv pr ol	59⅝	58½	58½
134 Am Can	70⅝	69⅞	70
7 Am Can pr ...	137½	137½	137½
15 Am C & F ...	130⅝	102½	104¼
2 Am C & F pr.	128⅝	128½	128⅝
7 Am Chicle . . .	70	69	69
15 Am Drug Syn..	14⅝	14⅛	14⅛
13 Am Expr	172	168	168
27 Am & F Pow.	27½	27	27
2 Am & F P pr.	105½	105½	105½
1 Am Hide & L.	11⅞	11⅞	11⅞
48 Am Home Prd	68	66½	67⅝
6 Am Ice	29⅝	29½	29⅝
41 Am Inter Corp	59	58	59
21 Am Le F F Eng	5⅝	5½	5⅝
96 Am Linseed .	71⅝	68⅞	69⅝
6 Am Linseed pr.	86½	85⅞	85⅞
9 Am Loco	109½	108½	108½
2 Am Loco pr ...	125	125	125
24 Am Mac % & F	173	165	169½
40 Am M & F p ol	231½	227	227
3 Am Metal Co .	41½	41½	41½
1 Am Piano	24⅝	24⅝	24⅝
27 Am P & L ...	63⅝	63⅝	63⅝
8 Am Radiator .	133	133	133
2 Am Ry Exp ...	110¼	110¼	110¼
115 Am Rep	72⅝	70¼	72
2 Am Saf Raz ..	58	57½	57½
2 Am Seating . .	42	41⅝	42
1 Am Sh & Com.	3⅝	3⅝	3⅝
10 Am Shipb ol .	114	114	114
181 A mSm & Ref	174½	170⅝	173½
3 Am Snuff .. .	145⅝	144⅞	144⅞
20 Am Snuff p ol	104	104	104
22 Am Stl Fdrs.	54	53¼	53½
21 Am Sug Ref .	68½	67⅝	68
9 Am Sum Tob .	62⅝	62	62
1 Am Tel & Cable	31	31	31
93 Am Tel & Tel.	179⅝	178	178⅝
5 Am Tobacco .	172⅝	172⅝	172⅝
1 Am Tob pr ...	118½	118½	118½
12 Am Tob B	174	172½	173⅝
1 Am Type Foun	127	127	127
110 Am Wat W nw	60	55	60
12 Am Wool	22	21⅝	21⅝
6 Am Wool pr ...	61¼	60⅝	60⅝
1 Am Wtg Pa ctf	19⅝	19⅝	19⅝
3 Am Wtg Pa pr.	47	46	47
1 Am Z L & S..	7⅛	7⅛	7⅛
1 Am Z L&S pr.	40½	39⅝	39⅝
74 Anaconda Cop.	52½	51⅝	51⅞
26 Arch D M pr.	60	58⅝	59½
24 Arm&Co Il A.	10⅞	10½	10⅞
6 Arm&Co Ill B	6⅝	6¼	6¼
11 Arm&Co Ill pr.	68	68	68
43 Arn Const Cp.	51	50¼	51
26 Asso Dry Gds.	51⅝	50	50¼
10 Asso Dry G pol	111	111	111
10 Aso Oil ol	41	41	41
109 Atchison	196¼	192¼	194
3 Atchison pr .	105	105	105
24 Atl Coast Line	193⅛	189⅝	191⅝
34 Atl Gulf & W I	40	38⅝	40
32 Atl Refin	109	107½	108⅞
10 Atlas Powpol	103⅛	102½	102⅝
1 Atlas Tack ...	8	8	8
15 Autosales Corp	9⅞	9	9⅞
15 Autosales pr...	42	40	40
1 Baldwin Lo pr	120½	120½	120½
188 Balti & Ohio..	119⅞	117⅞	119⅝
7 Balt & O pr..	82	82	82
6 Bang & Aroos	70¼	69	70¼
10 Barn & A prol	110¼	110¼	110¼
1 Barnet Leather	51	51	51
21 Barnsdall Cp A	24⅝	24	24¼
3 Bayuk Cigar ..	106½	104½	106½
10 Bayuk 1 pr ol.	108½	108½	108½
12 Beechnut Pack	69	68⅛	69
5 Belding Hemi.	19¼	19	19
11 Best & Co ...	57	56⅝	57
46 Bethlehem Steel	54	52⅝	53
19 Beth Stl 7pcpr	117⅛	116½	117½
3 Bloom'dale Bro	50¼	50	50
3 Bon Ami	63½	62	63
49 Briggs Mfg Co.	25	23½	26
1 Brit Emp S2pr.	4⅝	4⅝	4⅝
6 Bkyn Edison .	191	190	190
6 Bkyn M Tran .	56½	56	56½
2 Bkyn M Tran pr	84	84	84
2 Brown Shoe .	44	44	44
5 Bruns Bal Col	32¼	32¼	32¼
15 Bruns Trm&Ry	15	14⅝	14⅝
32 Burns Br A .	100½	97	99⅝
4 Burns Bros B.	17¼	17¼	17¼
40 Burns Br prol	99⅝	99⅝	99⅝
3 Burr Ad Mch.	137	135	135
5 Bush Term xd	63⅝	62⅝	62⅝
40 B Trm Tpcdbol	109	108⅝	108⅝
4 Butte & S Min	10⅝	10½	10½
1 Butterick Co .	46½	46½	46½
39 Byers&Co A M	82⅞	80¼	81
27 Calif Pack	69½	68⅝	69½
82 Cal Petrol ...	22¼	21⅝	22¼
3 Callahan Z Ld.	1⅞	1⅝	1⅝
23 Calu & Ariz M	92½	90½	92
4 Cal&H Cn Cop	18½	18¼	18¼
12 Can Dry G Ale	51¼	51	51
20 Can So Ry ol.	64	64	64
345 Can Pacific .	211½	205	208⅛
15 Case Thresh M	264⅝	260	262⅝
8 Cen Alloy St .	28⅝	28½	28⅝
38 Cer de Pas Cop	66	65⅛	65¼
36 Ches & Ohio..	209½	207¼	208¼
43 Chespk Corp .	83¼	82	83
11 Chi & Alt pr..	11⅞	11⅝	11⅝
3 Chi E Ill pr..	73½	71¼	72⅝
7 Chi Gt West .	13½	13⅛	13½
22 Chi Gt W pr.	30⅝	29¼	30
8 Chi M&St P .	17¼	16½	16½
35 Chi M&St P c	16⅝	16	16
32 C M&St P pr.	32⅝	31⅝	32
22 Ch M&StP pr.	33¼	31⅝	32
27 Ch & N West.	89½	88	88⅞
3 Chi & N West	149	149	149
3 Chi Pneu Tool	136	135	135
10 Ch R I & P...	107⅞	107¼	107¼
40 Chi Yel Cab ..	52½	41½	41½
2 Childs Co ...	52½	51⅝	52⅝
28 Chile Cop	37⅝	37⅛	37¼
3 Christ Br&Co..	70	68	69
3 Butte Copper .	4⅝	4⅝	4⅝
230 Chrysler Corp..	58⅝	55⅝	57⅝
3 Chry C pr A..	116	115⅞	115⅞
3 City Stores B.	33⅝	33⅝	33⅝
22 Cluett Peab..	79	73	78¼
12 Coca Cola ...	125	124	125
26 Collins & Alk	97	95⅝	96
135 Col. Fuel & I..	75⅝	73	75
19 Col Gas & El.	90⅝	90	90¼
3 Col G&El prA	108⅝	108⅝	108⅝
8 Col Carbon ..	93¼	91¼	93
20 Com Credit ...	24¼	22	23⅞
70 Com Cre 6½ pr	88⅝	88	88⅛
4 Com Cre 7 pr.	23½	23¼	23½
1 Com Inv Trust.	57	57	57
40 Cm IT pr ol.	101½	101⅛	101⅛
64 Com Solv nw.	169¼	162	165
18 Comw Power .	64⅝	64	64
40 Conde Nast Pub	47⅝	47¼	47¼
320 Cong Nairn ...	28Z	26⅝	28
108 Cong Cigar ..	88½	83¼	88
156 Consol Cigar..	82⅞	80½	82⅞
1 Cons Distrib .	⅝	⅝	⅝
86 Cons Gas	117½	116⅝	117¼
4 Cons Gas 6 pr.	101⅝	101	101
3 Cons RR Cu p	72	71½	71½
13 Cons Textile .	8⅝	8⅝	8⅝
48 Cont Bak A..	50	48⅝	49⅞
40 Cont Bak B ..	5⅝	5½	5½
4 Cont Bak pr .	95⅞	94½	94⅝
35 Cont Can	81	79⅝	81
13 Cont Insur ...	255	256	265
10 Cont Motors .	11⅛	10½	10½
125 Corn Prod ...	66⅛	64½	65⅞
20 Coty Inc	116½	114¼	116
1 Crex Carpet .	21	21	21
18 Crucible Steel.	86¼	85	85⅝
5 Cuba Can Sug..	6½	6½	6½
40 Cb Cn Sug pr.	30⅛	29½	29½
68 Cuba Co	29⅝	28	28⅞
5 Cub Am Sug..	20⅛	20	20
11 Cudahy Pack..	53¼	52½	52½
64 Davison Chem..	36½	36	36⅛
1 Deere & Co pr.	114⅞	114⅞	114⅞
17 Del & Hud ...	181¼	186	186
2 Del Lk & West.	137	137	137
1 Dn B G&W pr	53½	53½	53½
2 Detroit Edison	167	167	167
11 Devoe & Ry A	39⅛	38	38
10 Dev Ry pr ol.	109½	109½	109½
60 Diam Match ol	136	136	136
317 Dodge Br A..	19½	18⅛	19½
166 Dodge Br pr...	71	68½	71
17 Dome Mines ...	12⅝	12½	12½
1 Dunhill Int ...	57¼	57¼	57¼
45 DuP de Nem .	314	308½	310
22 East Kodak ...	167⅝	165⅝	166½
11 Eat Ax & Spr	24	23¼	23¼
6 Elect Auto Lite	100	99	99
54 Elect Boat	16¼	15⅛	15⅝
62 El Pow & Lt..	26½	25⅝	25⅝
1 El P & Lt pr.	107⅝	107⅝	107⅝
146 Elec Refrig. .	8¼	7⅝	8
17 Elect Stor Bat	74⅞	73⅝	74⅝
12 Endi John ...	75½	75	75½
23 Eng Pub Serv .	34⅞	34	34⅞
1 Eng Pub Ser pr	106½	106½	106½
59 Erie R R	64⅝	62⅛	63⅛
23 Erie 1 pr	63¼	61⅝	62¼
2 Erie 2 pr	61⅝	61⅝	61⅝
10 Erie St Shov.	33	32½	32⅞
17 Erie St Sh ctfs	33	32¼	32¼
6 Eu Vac Clean.	76	74⅝	76
7 Fed Lt & Tr..	38⅝	38½	38½
20 F Lt&T p ol..	99¼	99¼	99¼
1 Fed Mot Tr ..	19⅝	19⅝	19⅝
9 Fid Ph Fi In..	174	171	174
1 First Nat Pic p	104¼	104¼	104¼
7 First Nat Stores	27½	27½	27½
16 Fisk Rubber .	16½	16⅛	16⅛
114 Fleischman Co.	68⅝	67¼	67⅝
24 Foundation Co.	37	36⅝	37
27 Fox Film A ...	78⅝	77⅝	78½
70 Fr Simon pr ol	100¼	110¼	110¼
266 Freeport Texas	101½	98½	99⅞
36 Gabriel Snub A	33⅝	31¼	32⅝
12 Gardner Motor	8⅝	8½	8½
21 Gen Am Tank .	60¼	60	60
72 Gen Asphalt .	79	76¼	77⅛
20 Gen Bak pr ol	137½	137½	137½
2 Gen Cigar	71⅞	71⅝	71⅞
1 Gen Cigar pr.	124⅝	124⅝	124⅝
113 Gen Elect	130⅝	128¼	130⅝
21 Gen El spl ...	11⅝	11¼	11¼
2 Gen G & E A .	36⅞	36⅛	36⅞
1136 Gen Mot new	128	125⅞	127½
1 G Mot 6pcpr&b	109⅝	109⅝	109⅝
2 Gen Mot 7pc pr	125	125	125
8 Gen Out A A.	84¼	84¼	84¼
1 Gen Out A cf.	84½	84½	84½
67 Gen Ry Sig .	123	120⅝	122
56 Gen Refract . .	72⅝	69½	71⅝
37 Gimbel Bros .	40½	40	40¼
31 Glidden Co ..	19⅝	18⅝	19½
2 Glidden pri pr	94	93½	94
173 Gold Dust ...	73⅝	71	72⅞
656 Goodrich Co .	96½	92	95
8 Goodrich Co pr	111⅝	111	111⅝
78 Goodyear T&R.	61½	59⅝	60
7 Goth Sy Hos....	74⅝	73	73
1 Gould Coup A.	8	8	8
18 Granby Con Min	39½	38⅝	39
37 Gt Nor I Or cts	24¼	23⅝	23⅞
18 Gt Nor Ry pr	100½	99	100
10 Gt Nor Ry pr cf	98⅝	98	98
9 Gt West Sug .	36⅝	36⅝	36½
186 Greene C Cop.	108½	104⅝	108
6 Guantana Sug.	9⅝	9½	9⅝
7 Gulf Mo & Nor	59	58	59
2 Gulf M & N pr	110	110	110
3 Gulf Sts Stl ...	51⅞	51⅞	51⅞
20 Gulf St St prof	105	105	105
50 Hanna Co 1 pr	66½	65¼	66½
2 Hartman Cp A	22½	22½	22½
21 Hartm Corp B	19⅞	18½	19⅞
2 Havana El Ryp	74¼	74	74
1 Hoe R & Co A	29	29	29
1 Holland'n & Son	35	35	35
12 Homestake Min	70	70	70
3 Household Prod	66	65⅝	65⅞
135 Houston Oil .	159	149⅝	155
14 Howe Sound Co	43	41⅝	41⅝
8 Hudson & Man	51⅞	50⅞	50⅞
337 Hudson Mot Cr	72	68½	72
157 Hupp Mot Car	30⅞	29⅝	30¼
11 Illinois Cent..	135	135	135
10 Illinois Cen L	82⅝	82⅝	82⅝
13 Indp Oil & Gas	25½	25⅛	25¼
1 Indian Motorcy.	35	35	35
20 Indian Motor p	101⅝	101	101⅝
10 Indian Ref	8⅝	8⅝	8⅝
1 Indian Ref pr.	103	103	103
21 Inland Steel ..	56	54	54½
11 Inspira Cop ..	20	19½	190½
51 Int Rubber ..	21⅞	20⅝	21⅝
15 Int Agri Corp.	12⅝	11⅝	12⅝
4 Int Agri pr pr	57⅞	57	57
35 Int Bus Mach.	99	97⅝	98½
8 Int Cement ...	57¼	56⅝	56⅝
281 Int Comb Eng	54¼	52⅝	53
2 Int Comb En p	103	102⅞	103
26 Int Harv Co .	245¼	241½	244¼
2 Int Harv pr .	136	136	136
13 Int Mat par pr	89⅝	88¼	89⅝
2 Int Mer Mar .	4⅛	4⅛	4⅛
53 Int Mer Mar pr	42	39	41⅞
50 Int Nickel	58⅝	57⅛	58⅝
86 Int Paper ...	77¼	75	77¼
30 Int Pa 6 p ol..	106	105	106
60 Int Pap 7 pr.	112½	112½	112½
30 Int Salt ol	8½	8½	8½
2 Int Silver ...	185	185	185
35 Int T & T ...	147⅞	146	146⅝
20 Iowa Cen Ry ol	3	3	3
2 Island Cr Coal	58	57	57
22 Jewel Tea	76½	75¼	76½
13 Jones Br Tea.	28	26⅝	26⅝
29 Jordan Mot Car	15	13⅝	14⅛
33 Kan Cy So Ry	64	62¼	63½
4 Kan Cy So pr.	72½	71⅞	71⅞
13 Kayser J & Co	64½	62	62
63 Kel Spr T	28⅞	27½	28
6 Kel Spr 6 pr.	82	80	80
2 Kel Spr 8 pr .	85½	85	85
1 Kel Hay Wh ..	22⅝	22⅝	22⅝
35 Ken Copper ..	82½	81	81½
30 Kinney Co p ol	84	83⅞	83⅞
50 Kraft Cheese .	57½	55¼	55⅞
14 Kresge SS Co.	74	72⅝	73¼
1 Kress SH & Co	95	95	95
5 Lago O & T .	32⅞	32½	32⅞
43 Lambert Co ..	85½	83⅝	84⅝
51 Lee R & T ...	15⅝	14⅝	14⅝
54 Lehn Val Ry .	102⅞	99½	100
8 Lehn & F P .	39⅝	39	39⅝
5 Life Savers Inc	23⅝	23½	23½
11 Lig & M T B.	121⅝	121½	121½
3 Lima Loco ...	57	56	56
199 Liquid Carb .	59⅛	57¼	58⅞
77 Loew Inc	61⅝	58½	61⅝
2 Loft Inc	5⅝	5⅝	5⅝
2 Lorll Bi L A .	26	26	26
57 Loose W Bis..	54⅝	52	54
45 Lor Pier Co .	40⅝	38⅞	40
1 Lorll pr	114⅞	114⅞	114⅞
16 Louis Oil Ref.	10¼	10⅛	10⅛
50 Lou G 6½ pc ol	88	88	88
15 Lou & Nash ..	155½	155	155
1 Lou G & E A.	26⅛	26⅛	26⅛
23 Ludlum Steel .	28⅝	25⅝	26¼
195 Mack Tr ...	110	107⅝	108⅝
3 Mack Tk 1 pr.	111⅞	111¼	111⅞
1 Mack Tr 2 pr.	106⅝	106⅝	106⅝
2 Macky Cos ..	118	117	117
8 Macky pr	69	68⅝	69
6 Macky Pr	69	65⅝	69
2 Macy R H	241½	238	241½
9 Mad Sq Gar..	23	22½	22⅝
19 Magma Cop ..	49¼	498⅝	49⅝
6 Malli & Co ...	17½	17	17¼
210 Malli pr ol ...	88⅝	87⅝	88½
17 Manh El S ...	56¼	53	54
10 Manh Ry gtd ol	83	83	83
14 Manh Ry m gtd	45⅝	45	45
48 Manh Shirt ..	34⅝	33⅝	33⅞
59 Mara O E	14½	12½	13
57 Marl Oil	34	33⅝	33⅝
17 Marl Rockwell.	49⅝	49	49
1 Martin Parry..	16⅝	16⅝	16⅝
22 Mat Alk Wks..	130½	127¼	129
55 May Dept Stor	87⅝	86	87
17 Maytag Co ...	31⅝	31½	31⅝
20 McCr Stores ol	83	82	833
1 McCr Stor B..	89	89	89
1 McCr Stor cv p	25⅛	25⅛	25⅛
20 Mex Seab Oil .	5¼	5	5
109 Miami Cop ...	19½	18½	18⅝
16 Mid Con Pet .	28	27½	27½
6 Mid Sta Oil ...	2⅛	2⅛	2⅛
1 Mid Sta Oil ctf	1⅝	1⅝	1⅝
31 Mid Stl P pr..	225	215	224
4 Miller Rubber .	22⅞	22½	22½
3 Min & St L ..	3⅝	3⅝	3⅝
20 Min StP&SSM	51⅝	50	51
40 M StP & SSMol	69½	69½	69½
54 Mo K & T ...	43⅝	42⅝	43
7 Mo K & T pr..	108	107⅝	107⅝
24 Mo Pacific ..	53½	52¼	52¼
30 Mo Pac pr ...	114¼	113¼	113⅞
16 Montana Pow.	102⅝	102	102
695 Mont Ward ..	116¼	111⅝	115⅝
18 Moon Mot Car	7⅛	6⅝	7
99 Mother L Coal	3⅝	3¼	3½
7 Motion P Cap.	7	6⅞	7
20 Meto Met A .	23½	21⅝	23½
3 Motor Wheel .	27	26⅝	26⅝
53 Mullins Body.	75½	70½	74½
2 Munsingwear ..	49¼	48⅝	48⅝
6 Murray Cor Am	21½	21¼	21½
150 Nash Motors...	95⅝	94	95
12 Nat Bellas H.	44	43	43
2 Nat Bell Hess p	94¼	94	94
66 Nat Biscuit ..	187	175½	185
28 Nat C Reg A..	47⅝	46½	47
40 Nat Dairy Prd	68⅝	62⅝	62⅝
1 Nat Dpt Stor..	21½	21½	21½
47 Nat Dist Prd.	53	51½	51⅞
3 Na Dist Pr pr	62½	62	62½
1 Nat En & St .	26⅝	26⅝	26⅝
12 Nat Lead ...	128	127	127
1 Nat Lead pr A	13	13	13
10 Nat Pow & L.	21⅝	21⅝	21⅝
10 Nat Ry M 2 pr..	2	2¼	2¼
7 Nat Supply ..	94½	93½	93½
550 Nat Surety ..	316⅝	311¼	316⅝
9 Nat Tea	175	172	174½
99 Nevada C C .	19⅝	19⅛	19⅝
2 N Y Air Bk ..	42¼	42	42
60 N Y Central..	162⅝	160½	161¼
1 NY Ch & St L	127⅝	127⅝	127⅝
26 N Y Dock ...	60	60	60
20 N Y & Harl ol	175	175	175
126 N Y N H & H.	56	54⅝	56
25 N Y O & W ..	34⅝	33⅝	34⅝
20 NY St 7 p prol	111⅞	111	111⅞
20 NY St 36 pr ol	100	100	100
10 N L & Ont prol	115⅛	115¼	115¼
1 Nor Southern .	48¼	48¼	48¼
13 Nr & West ..	193⅛	190⅝	192
70 No Am Co	59⅝	58⅛	58⅝
1 No Am pr	53½	53½	53½
5 No Pac ctfs .	98½	97½	97½
38 No Pac	100½	98¼	99
30 N W Teleg ol.	55	55	55
3 Oil Well Supply	33¼	33	33
23 Omnibus Corp.	14⅝	14⅛	14¼
8 Oppen Coll ..	75½	75	75
22 Orph Circ	27¼	26	27
5 Otis Elev . ..	148⅝	147	147
1 Otis Elev pr..	119¼	119¼	119¼
1 Otis Ele pr ..	119¼	119¼	119¼
7 Otis Stl pri pr	82¼	82	82
2 Outlet Co	83⅞	83⅞	83⅞
1 Outlet Co pr.	114	114	114
18 Owens Bottle .	84⅞	83⅝	84
10 Pac Coast 1 p ol	63¼	63¼	63¼
4 Pac G & El ..	45½	45½	45½
105 Pac Tel & Tel	149	148	148
76 P Det Hot Car	14¼	13⅝	14¼
4 Pan Am Pet..	45¼	44¼	44⅝
84 Pan Am Pet B	46⅝	44⅝	44⅝
1 Pan Am West B	19⅝	19⅝	19⅝
11 Panh P & Ref	15¼	15	15
19 Para Fm Lasky	108	107½	108
1 Par Fm Laspr	121¼	121¼	121¼
11 Park & Tilford	87¼	86⅝	86⅝
4 Pathe Ex A ..	24	22⅝	22⅝
11 Pat Mtn & Ent	23	22⅝	22⅝
7 Peerless M Car	25

THE CURB MARKET

1 Unl L&P A pr	94¾	94¾	94¾
23 U S Freight n	72¾	71	72¾
8 U S L Bat n	67½	66	66
4 Util P&L vtc B	29½	29½	29½
4 Util Sh cpt way	2¾	2¾	2¾
11 Warn Bros Pic	12	11¾	11¾
2 Warren Bro rlw	18	17¾	18
15 Watson J W	22¾	22¾	22¾
7 Watt & Bond B	18¾	17½x	18¾
1 West Auto Sup p	28¾	28¾	28¾
7 Wesson O & S vtc	69	68¾	68¾
1 Wh Sew Ma deb	11	11	11

BANKS, INS., UTILITIES

NEW YORK
Bank Stock

	Bid	Asked
Amer Exchange	410	416
Bankers Trust	946	950
Bank of America	380	390
Bank of America	380	390
Bank of Manhattan	570	580
Bank of N Y & Tr	725	735
Brooklyn Tr	1300	..
City	715	725
Central Un Tr	1340	1360
Chase	528	532
Chase rts	41	42
Chatham & Phenix	538	545
Chem Nat	950	965
Commerce	575	580
Corn Exchange	605	615
Equitable	410	415
First National	2700	2750
Farmers L & T	635	695
Guaranty Trust	578	583
Hanover Nat	1275	1300
Nat Park Bank	635	640
Manufacturers	780	790
N Y Trust	695	705
Public Nat	710	720
Seaboard	833	845
Seaboard rts	21	22
State	610	625
Title G & T	790	800
U S M & T	625	635
U S Trust	2830	2900

Realty and Surety Companies

Am Surety	320	325
Bond & M G	400	415
Fid & Deposit	272	275
Lawyers Mtg	311	316
Nat Surety	316	317
N Y Title	530	540
U S F & G	360	370

Insurance Companies

American Alliance	430	440
Boston	360	375
Continental	257½	253
Phenix	172½	173
Franklin	295	310
Great Amer	440	450
Glens Falls	60	62
Globe Rutgers	1825	1900
Hanover	230	240
Home	582	587
Ins Co of Am	36	37
National Casualty	50	53
N Y Casualty	124	128
Niagara	375	395
Providence, Wash	540	550
Springfield	775	325
Stuyvesant	220	230
U S Fire	295	310
Westchester	73	75

HARTFORD

Aetna Fire Ins	720	730
Auto Ins	335	345
Hartford Fire Ins	765	775
Nat Fire Ins Co	960	985
Phoenix Ins	756	765
Russia Ins	150	160

Life and Indemnity Companies

Aetna Casualty	1290	1320
Aetna Life	315	325
Conn General	1750	1820
Mfd Steam Boiler	335	..
Travelers	1590	1610

Public Utilities

Conn Lt & P 7 pc pr	117	120
Conn Lt & P 8 pr pr	120	123
Conn Pow com	395	400
Conn Pow 6 pc pr	109	..
Hartford Gas com	90	95
Greenwich W&G 6pc pr	100	101½
Hartford Gas pr	62	..
Mfd Elec Light	392	398
Mfd El L notes	275	..
Holyoke Wat Pw x rts	500	..
Holyoke rts	140	145
No Conn L & P pr	..	101
So New Eng Tel	173	175

MONEY

NEW YORK, Dec. 7—(AP)—Call money easier; all loans 4; closing bid 4. Time loans steady; mixed collateral, 60-90 days 4 a 4 1-8; 4-6 months 4 1-8; prime mercantile paper 3 3-4 a 4.

WASHINGTON, Dec. 7—December 5th treasury balance, $17,910,032.75; customs receipts, $1,763,499.36; custom receipts this month, $7,954,227.03.

FOREIGN EXCHANGE

	Yesterday		Year Ago
Sterling—			
Demand	4.87¾	4.85	16-16
Cables	4.88 3-16		4.84½
France	3.93 11-16		4.00¾
Lire	5.42½		4.32¾
Swiss francs	19.30		19.30
Pesetas	16.52		16.20
Belgian belgas	13.99¾		13.91
Greece	1.38		1.38
Guilders	40.45		39.98½
Marks	23.91		23.79
Kroner	.0014½		.001 3-16
Sweden	27.01		26.74
Denmark	26.52		26.63
Norway	26.62		25.45
Argentina	97.05		....
Brazil	11.06		11.70
India	36.50		35.93
Japan	45.59		49.18

WALL STREET BRIEFS

NEW YORK, Dec. 7—(AP)—Value of membership on the New York curb market soared to a new high record of $67,000 today, an increase of $2,000 over the previous peak, the seat of Benjamin P. Stein having been bought at the new figure by Harold S. Rothschild.

Pittsburgh dispatches to Wall street say millions of dollars will be spent by the Pennsylvania railroad in Altoona in the next few months to construct the largest railroad yard in the world, on which work has begun. Improvements involve the purchase of property in the center of the city from East Altoona to Pinecroft. An east-bound advance freight yard will be extended, and a relay yard built.

Net income of American Water Works & Electric Co., for the year ended October 31, was $5,125,106, equal to $2.97 a share on the common after accrued first preferred dividends, against $4,095,914 or $2.40 a share in the preceding 12 months. Net power output of its electric subsidiaries for October was 3 1-2 per cent. more than October, 1926.

National Fabric & Finishing Co., reports net operating profit of $339,021 for the year ended Sept. 30, in contrast to net operating loss of $259,361 the year before. Net profit for the year was $129,910 bank loans were reduced $500,000.

Forty seven per cent. of the country's blast furnaces were in operation on December 1, representing 170 of the 362 available stacks. A month ago 47.5 per cent. or 172 furnaces were melting and a year ago the rate of activity was 53.3 per cent. The present level is the lowest since October, 1924.

E. V. Peters, vice president of Tubize Artificial Silk Co., announced the company was opening its books for February, March and April business on all yarns, both coarse and fine sizes, at present published prices. He believed the booking of business for these three months would tend to stabilize conditions in the rayon industry, since it permitted manufacturers to go ahead with their plans for spring.

FED. BUDGET TOTALS $4,258,793,765

WASHINGTON, Dec. 7—(AP)—Presenting a budget of $4,258,793,765 for the next fiscal year to congress today, President Coolidge stressed the necessity for limiting the prospective tax reduction to $235,000,000, as recommended by Secretary Mellon. In his letter of transmittal he also cautioned against any action which might jeopardize the "balanced budget" of the government.

The total appropriations recommended by the president exceed last year's budget by $224,222,641, and the amount actually appropriated by congress for the current year by $113,649,219.

The president advised the house and senate, however, that a supplemental appropriation of $153,441,635 would be needed to meet deficits incurred by various government agencies this year.

The largest item in the new budget is for national defense, an appropriation of $646,000,000, as compared with a total of $625,000,000 available this year, being advocated. The increase is accounted for mainly by the navy building program, army housing and a continuation of the five year aviation program for the army and navy.

A reduction of even $225,000,000 in taxes, Mr. Coolidge emphasized, is dependent on "continued prosperity" and rigid government economy. He explained that the estimated surplus for the coming fiscal year is $252,540,000 of which $75,000,000 is from non-recurring sources.

Flood control and other projects not yet acted upon by congress are not provided for in this estimated surplus, he explained, and "it is reasonably certain that some of them will be enacted into law." Adequate flood control, he added, "meets the requirement of absolute and urgent necessity."

"The assurance that federal expenditures will be kept within federal receipts," the president declared, "has bulwarked public confidence. It has contributed measurably to the prosperous condition of the country. It has ministered to the justifiable pride of our people in their government and in its orderly and sane processes.

"To jeopardize our balanced budget, to do anything that in the most remote degree would threaten to interfere with the orderly processes of wise financing, to take steps in the interest of tax reduction that would necessitate either revolutionary curtailment of federal projects and activities or compel a later upward revision of tax rates, or both, is unthinkable. I am convinced the people of this country are overwhelmingly in favor of keeping the budget balanced and are just as overwhelmingly opposed to any measure or measures that would make any other results even remotely possible."

The budget shows a saving of $50,000,000 in interest which will be paid next year on the public over this year. In this connection, Mr. Coolidge called attention to the refunding of the second Liberty loan which he said had accounted for a considerable saving.

A table showing estimated receipts and expenditures for this year and next as compared with last year follows:

FEDERAL BUDGET TABLE FOR NEXT YEAR

WASHINGTON, Dec. 7—(AP)—Principal items in the budget for the next fiscal year submitted to congress today by President Coolidge are:

	Estimates of Appropriations 1929	Appropriations 1928
Legislative establishment	$ 16,862,930.86	$ 16,554,579.56
Executive office	437,180.00	438,460.00
Independent establishment:		
Alaska relief funds	15,000.00	15,000.00
Allen property custodian	7,500.00	38,000.00
American battle monuments commission	700,000.00	600,000.00
Arlington memorial bridge commision	2,300,000.00	2,500,000.00
Board of mediation	347,902.00	390,000.00
Board of tax apeals	720,740.00	712,780.00
Bureau of efficiency	210,350.00	210,350.00
Civil service commission	1,098,752.00	1,007,442.00
Commission of fine arts	7,300.00	7,300.00
Employers' compensation commission	3,675,000.00	2,698,240.00
Federal board of vocational education	8,220,000.00	8,165,280.00
Federal radio commission	80,560.00	..
Federal reserve board	2,700,000.00	2,700,000.00
Federal accounting office	3,820,000.00	3,823,000.00
Housing corporation	475,750.00	564,236.00
International trade exhibition	..	..
Interstate commerce commission	7,642,337.00	7,311,314.00
National advisory committee for aeronautics	600,000.00	525,000.00
Public buildings and public parks	2,584,980.00	2,422,950.00
Smithsonian institution	974,761.00	939,711.00
Tariff commission	743,000.00	682,000.00
United States geographic board	4,300.00	3,945.00
United States shipping board and merchant fleet corporation	13,688,750.00	12,296,000.40
Federal power commission	120,890.00	43,500.00
United States veterans' bureau	560,0606,000.00	545,365,000.00
Claims, judgments, etc.	..	14,000.00
Total, executive office and independent establishments	612,204,062.00	595,520,308.00
Department of agriculture	142,753,229.00	139,862,989.00
Department of commerce	37,599,460.00	36,630,450.00
Department of the interior	300,190,089.00	285,810,120.00
Department of justice	26,784,630.00	26,400,889.50
Department of labor	10,735,840.00	10,159,516.00
Navy department	362,167,020.00	318,131,957.00
Post office department, postal deficiency, payable from treasury	15,270,042.00	30,370,000.00
State department	14,015,188.14	12,155,119.41
Treasury department	316,333,662.00	275,732,633.00
War department, including Panama canal	398,828,42.00	371,904,165.00
Total, ordinary	$2,294,170,372.00	$2,158,057,611.47

	Estimated, 1929	Estimated, 1928	Actual, 1927
Receipts:			
Customs	$ 602,0000,000.00	$ 603,000,000.00	$ 605,499,983.44
Income tax	2,065,0000,000.00	2,165,000,000.00	2,224,992,800.25
Miscellaneous internal revenue	640,645,000.00	638,545,000.00	644,421,541.56
Miscellaneous receipts	501,952,314.00	670,053,097.00	654,480,115.85
Total receipts	3,809,497,314.00	4,075,598,091.00	4,129,394,441.10
Total expenditures (including reduction of the public debt required by law to be made from ordinary receipts	3,556,957,031.00	3,621,314,285.00	3,493,584,519.40
Excess of receipts	252,540,283.00	454,283,806.00	635,809,921.70
Reduction in principal of the public debt:			
Sinking fund	$ 369,209,093.53	$ 354,157,085.00	
Redemption of securities from federal reserve bank and federal intermediate credit bank franchise tax receipts	1,000,000.00	800,000.00	
Redemption of bonds, etc., account repayments of principal and as interest payments on obligations of foreign governments	171,214,300.00	181,963,650.00	
Redemption of bonds, etc. account of forfeitures, gifts, etc.	200,000.00	200,000.00	
Principal of the public debt	541,623,393.53	537,120,735.00	
Interest on the public debt	670,000,000.00	720,000,000.00	
Total payable from the treasury	3,505,793,765.53	3,415,173,546.47	
Postal service payable from postal revenues	753,000,000.00	724,966,200.00	
Total, including post office department and postal service	$4,258,793,765.65	$4,140,144,546.47	

New England Industries

THE CANNING AND PRESERVING INDUSTRY

The overshadowing problem in the canning and preserving industry in New England is how to overcome the obstacles of extreme seasonal variation and providing for more uniform employment throughout the year, according to the reports of a survey conducted by the United States Department of Commerce in cooperation with the New England council. The reports of this survey show that from five to six times as many workers are employed in this industry in mid-summer or early fall as there are in January and April.

Supplementary products have been developed by 12 per cent of the companies reporting the production of jams, jellies, preserves, etc. being the usual procedure. One blueberry canning concern makes boxes in dull periods, and two companies canning fruit and vegetables have added beans and brown bread to their lists.

Many of the establishments reporting in this survey have made improvements in manufacturing practices: in the fruit and vegetable group, standardization of product, production control, inspection of product, and organization and executive control have been most emphasized, while in the fish canning group attention has been given to the improvements in inspection methods, standardization of product and prevention of accidents.

Sales since 1921 have on the whole increased, more so in the fish canning group than the fruit and vegetable group During the last three years 30 per cent of the establishments reporting showed increases and 33 per cent decreases. New sales methods account for increases, with outside competition in the fruit and vegetable group, and labor costs in the fish group accounting for decreases. Sales in New England are reported as slightly higher than those to other regions in the fruit and vegetable branch, and slightly lower in the fish branch. Ninety per cent of the canned fish products and 55 per cent of the fruit and vegetable products bear a brand or trade-mark, the reports indicate.

The main channels of distribution used by the companies reporting are through wholesalers and commission agents, with a few producers selling direct to the consumer, usually through mail orders.

Census figures show that Maine, Massachusetts and Rhode Island account for 95 per cent of New England's canning output, New Hampshire and Connecticut 3 per cent and Vermont 2 per cent. The industry as considered in this survey does not include the canning of meat-packing companies, the manufacture of condensed milk, evaporated milk and peanut butter, drying and packing of fruits on farms, or the shucking and shipping of fresh oysters in unsealed containers.

Thirteen per cent of the establishments reporting have started one or more branches.

Forty-five states and 17 foreign countries are reported among the 662 students registered in the Yale Graduate school this year, statistics of the school announced yesterday by Dean Wilbur L. Cross, show.

THE WIDE-AWAKE CIRCLE

Boys' and Girls' Department

RULES FOR YOUNG WRITERS

1—Write plainly on one side of the paper.

2—Use pen and ink, not pencil.

3—Short and pointed articles will be given preference. Do not use over 250 words.

4—Original stories or letters only will be used.

5—Write your name, age and address plainly at the bottom of the story.

POETRY FOR THE WIDE AWAKES.

Loyalty.

Are we always faithful to those we meet?
True to the friends we address as "dear"?
In the quiet home, in the busy street,
Loyal to the distant, kind to the near?
Or, do we allow some words to be said
That would rend our heart if the friends were dead?

Truth is a beautiful glorious thing;
Friendship often a heaven-sent gift.
Shall we not help one another to sing?
Daily endeavor some burden to lift?
Who can foretell when the journey will end?
So, let us be loyal and true, my friend.
—Marcella, in "Girl's Own Paper."

How to Make Friends.

The way to make friends is as easy
As breathing the fresh morning air;
It isn't by an art to be studied
Along by the men who can spare
To ponder on classical lore
The time from their everyday labors;
It never is taught in a college
And it isn't a trick or a chore.

The way to make friends is to be one,
To smile at the stranger you meet,
To think cheerful thoughts and to speak
Aloud to the people you greet;
To hold out your hand to a brother
And cheerfully say, "Howdy-do"
In a way that he'll know you mean it—
That's all that's expected of you.

Be honest in all your dealings,
Be true to your word and your home,
And you will make friends, never doubt it,
Wherever you happen to roam.
Condemn not the brother who falters,
Nor fawn on the rich and the great;
Speak kindly to all who approach you,
And give up all whining at fate.
—Farm and Home.

UNCLE JED'S TALK TO THE WIDE-AWAKES.

Don't be one of those boys who kid themselves into believing something that isn't so.

Hardly a boy escapes this temptation to kid himself. He asks to be excused from going on an errand because of the pressure of school work, but in half an hour he has laid down his books and is absorbed in a story in his favorite boy's paper.

The boy who kids himself trots out a make-believe reason for the real reason. He is like the fox of the fable who wanted the grapes. Unless a boy takes himself in hand, the habit of giving make-believe reasons will grow with him, and when others are achieving success he will simply be a man who "kids himself."

In the billions who make up this teeming world, there are none who look just alike. Twins sometimes come very near it, but usually the members of the same family can tell the two apart. These facts are enlightening as to the value of personality. You are unique among your fellows, the only one of your kind. To try to make yourself over according to the pattern of some one else is to be at cross purposes with your creator. Imitation will not satisfy you. Your own duty is to make the most of your own personality. Be yourself. Don't try to be someone else.

WINNERS OF PRIZE BOOKS.

1—Freda Tashman, Leonard's Bridge—Far Past the Frontier.

2—Elianne Leblond, Box 373, Plainfield—The Camp-Fire Girls on the March.

3—Francis Bessette, Box 161, Baltic—Messenger No. 48.

4—Bennie Adler, Colchester—The Boy Scouts Defiance.

5—Sam Tashman, Leonard's Bridge—Little Prudy's Captain Horace.

6—Sophie Chotkowska, Colchester—Little Prudy.

LETTERS OF ACKNOWLEDGMENT.

Freda Tashman, Leonard's Bridge—I have received the book you sent to me. I thank you very much for the book.

Rita Berard, Baltic—I thank you very much for the book you sent me. It is very interesting.

Anna M. Tynda, Colchester—I received your book and I thank you very much.

LETTERS WRITTEN BY WIDE-AWAKES

THE WAR TANKS.

Dear Uncle Jed: I just finished studying about the tanks which were used during the World war. A tank is a motor vehicle. It became the mightiest of all offensive weapons. It was used to carry all the supplies during the war.

During the time of the war the inventors substituted for wheels the revolving caterpillar belt of the American swamp tractor.

The tank is able to travel over any kind of ground.

Two belts, one on each side, pass entirely around the wheels.

It is made long enough to span the ordinary trench so that it would enable the caterpillar belts to sufficiently grip on the soil to pull out of the ruts.

It is usually inclosed with a quarter of an inch steel plate or armor and the large ones carry several small cannons and guns.

The big tanks weigh about 60,000 pounds and are slow. Some smaller tanks are nicknamed "mosquitoes" and "whippets" only about a third as big as a battle snake, were also built.

They are able to travel about 12 miles an hour. On level ground they can travel fast enough to keep up with the charging infantry.

The chief purpose of the tank service is to prepare the way for the infantry attacks by destroying machine gun nests and crushing the emplacements.

This new weapon received its name from the French people. They called it "tank."

This tank saved a great many soldiers from being captured. A great many soldiers thanked the founders for making this weapon.

FREDA TASHMAN, Age 11.
Leonard's Bridge.

TWO DUCKS.

Dear Uncle Jed: I have been reading the stories the children have written and thought I would tell you about our two ducks we are fattening for Thanksgiving.

They are black with some white under their necks. They have a very long body. I hope they will fatten fast for Thanksgiving.

HELEN M. GILLETTE, Aged 10.
Colchester, Box 186.

What I Did

Dear Uncle Jed: I am going to tell you and the Wide Awakes what I did last Saturday afternoon.

About one o'clock my brother asked me if I wanted to go and set traps with him and of course I said yes.

We set nine traps and then ate lunch which we had brought with us. Then we set six more traps.

By that time it was getting dark, so we started for home.

When we got home my mother prepared a hot supper for us.

After eating I read about an hour and then went to bed tired but happy, after having spent a good afternoon in the woods.

FRANCIS BESSETTE, Age 11
Baltic, P. O. Box 161.

A Bag of Gold

Dear Uncle Jed: This is my second letter to you. I hope that this time it will be successful.

Two men were walking in the woods one day. As they went along one man found a bag of gold. He said: "What good fortune I have!" But the other one replied "Do not say I but say 'we'!" As they walked on, two robbers fell upon them. They captured the one with the gold. This one said, "What misfortune we are having!" The other one replied, running away, "Do not say 'we', now friend, but say 'I.'"

ALICE LYNN, Age 13
Baltic.

In the Forest

Dear Uncle Jed: This is my first letter to you. I am going to write about the forest. There was once a boy who ran away from his home. His mother was worried. She sent the police to look after her boy but he ran far away from his home. He ran into the forest. Pretty soon he saw some Indians in the forest. He did not know who they were. They were riding in a canoe down the river. The Indians asked the little boy where he came from and he said he came from the city.

The boy was trembling with fear. The Indians asked him: "What are you doing here?" "I ran away from home," said the boy. The Indians took him to their camp and the little boy stayed with the Indians for a long time and learned the Indians' language and played with the Indian boys. The Indians told him to go back home and he said: "I will but how will I get there?" "It is so far from here we will take you there in our canoe." "All right," said the boy and they took him home. When he got in the city he went home and his mother was glad to see him home again and he fell asleep in his mother's arms.

BENNIE ADLER, Age 11
Colchester.

A Rare Find

Dear Uncle Jed: This is the first time I have written to you. I hope you and the Wide-Awakes will enjoy my story.

Two boys were camping in the woods. They noticed that the ground near their tent formed a mound. As they hoped it might be an Indian mound they decided to dig it up. There might be arrowheads, tomahawks, or other Indian things in it.

When the boys had dug down about three feet, they came upon an iron ring. It seemed to be fastened in the cover of a large iron box. They tried hard to move it but could not. They decided to keep on digging around it. Both pulled hard and succeeded in getting it out. They were well repayed for their labor, for when they opened the box, they found ancient coins, and Indian souvenirs.

MARION MILNER, Age 9
Baltic.

A Doctor's Prescription

Dear Uncle Jed: This is the second time I have written to you and I hope you and the Wide Awakes will enjoy my story. It is about, "Dr. Goodman's Prescription."

In a small town in England, there lived a physician by the name of Dr. Goodman. This doctor was a kind gentleman, who was liked by everyone. Whenever he saw anybody cold or hungry, he always clothed and fed them. The poor, he did not charge for his services.

One day, a poor old woman came into his office. He could see that she was ill from hunger. He put up a prescription in a box, and told her that when that was gone to come back for more.

When she returned home, she opened the box and found it full of gold coins.

FLORENCE STEFON, Age 11.
Baltic.

My Three Geese

Dear Uncle Jed: I am going to tell about my three geese whose colors are white and gray. Their names are White, Muff and Besty.

They eat corn mash and many other things. Their tricks are running and flying a race. White would like to win but he could not fly fast enough. He gets angry and flies by himself.

SAM TASHMAN, Age 9.
Leonard's Bridge.

Has Pet Pigeon

Dear Uncle Jed: I have been reading the letters in the Norwich Bulletins, so I thought I would write you one. I have a pet pigeon. It is all white. Whenever it wants to eat it flies over to me.

One day a hawk tried to catch it. I told my brother that he should throw a rock, but he did not want to. The pigeon saw that I was standing near his house and flew over to me on to my shoulder. The hawk saw that he could not catch it so it flew away, and the pigeon was saved.

SOPHIE CHOTKOWSKA, Age 10.
Colchester.

The Fox

Dear Uncle Jed. I am a Lebanon boy twelve years old and have never written to you before. Should like to tell the Wide Awakes what Ihave just learned in school about the fox.

The fox is about the size of a small dog but not quite so tall. It has a sharp nose, a bushy tail and thick fur.

The fox is a sly animal and very cunning. He hides in the day time and at night goes out in search of food. The fox usually lives in a burrow that he digs in the ground.

The fox likes to eat small animals such as rabbits an hares. He is fond of birds and fruit especially grapes.

Father and mother foxes are very kind to their baby foxes.

The father fox brings them food. Sometimes he has to go a long way to get it.

There are many kinds of foxes. In Connecticut we have the red fox and the gray fox. The gray fox is not so cunning as the red fox. In the west is a fox called the prairie fox. The black fox is found in the state of Washington. The arctic fox is found in Alaska, Russia and Siberia. The fur of the arctic fox is bluish gray in color and is very valuable.

NO NAME.
Lebanon.

A SMALL GIRL AND A PAIR OF SHEARS.

Dear Uncle Jed: This is the second time I have written to you, and I hope you will enjoy my story.

One Saturday morning when mother and I were cleaning the house my little sister, and Browny, my dog, went to play in the attic. While mother and I worked all forenoon we did not hear them play. So mother said that when children are so quiet they must be in some mischief. So mother went up in the attic to see what they were doing. Mary Jane had the shears and she cut the hair off Browny's back and head.

So mother took the shears from Mary Jane and she told her that she could not play in the attic with Browny any more.

ELIANNE LEBLOND, Age 14.
Plainfield.

ATWATER KENT RADIO

Model E Radio Speaker. New method of cone suspension, found in no other speaker, makes certain the faithful reproduction of the entire range of musical tones. An extraordinary Speaker—hear it! $24

Model 30, a powerful One Dial, six-tube Receiver. The mahogany cabinet, of unobtrusive beauty, is the type that many people prefer. Without accessories $65

Model H Radio Speaker. For those who prefer the always reliable and clear-toned horn type. Two shades of brown, with fine crystalline finish, $15. Model G—same Speaker in two shades of rich green $15

Model 35, a powerful six-tube, One Dial Receiver. Carved talline finished cabinet $49

Model 33, a very powerful, six-tube, One Dial Receiver. Antenna adjustment device. Unusual selectivity $75

Norwich Headquarters

The day of big prices is past

FOR ALL the great thrills that come over the air you can always depend on Atwater Kent Radio. Its beautiful clear tone, its power, its reliability, have been proved over and over again right here in your own home town.

And NOW we're ready to place these famous instruments in your home at the new 1928 prices. Overwhelming demand has brought about the economies of big-scale production.

So don't wait any longer. Come in today and be convinced that Atwater Kent Radio offers the best performance at the lowest price.

O'NEIL ELECTRIC CO., 13 Franklin Street
HANOVER CURLAND CO.
24-32 Franklin Street
PLAUT-CADDEN CO. 135-143 Main Street

You Are Cordially Invited

TO JOIN THE CHELSEA CHRISTMAS CLUB

For 1928

NOW OPEN

Payments Will Be Made to Members ON DECEMBER 5, 1928

— As Follows —

Members paying 25c for 50 weeks $12.75
Members paying 50c for 50 weeks $25.50
Members paying $1.00 for 50 weeks $51.00
Members paying $2.00 for 50 weeks $102.00
Members paying $5.00 for 50 weeks $255.00

SAVE SYSTEMATICALLY FOR CHRISTMAS OF 1928

THE CHELSEA SAVINGS BANK

FRANKLIN SQUARE NORWICH, CONN.

"The Bank of Community Service"

Open Saturday Evenings, 6:30 to 8

(N. B.—New Currency and Holiday Container for Same)

A Bulletin Want Advertisement Will Sell It

BORN

CHRISTOPHERSON—At New London, Dec. 7, 1927, a son to Mr. and Mrs. Gustav Christopherson.

COFFEY—At New London, Conn., Dec. 5, 1927, a son to Mr. and Mrs. Owen Coffey.

ORLANDO—In Westerly, R. I., Dec. 3, 1927, a daughter, Laura Jane, to Joseph and Irene Laura Maud Lanyon Orlando.

MARRIED

BALESTRACCI-MATHEWSON—In Noank, Dec. 5, 1927, by Rev. Lyman G. Horton, Alfred Balestracci and Miss Evelyn Mathewson.

DIED

GALLAGHER—In Brooklyn, N. Y., Dec. 4, 1927, Sarah, widow of John C. Gallagher, formerly of Norwich and New London.

DEWITT—In New London, Dec. 6, 1927, Elias A. DeWitt.

MANN—In Westerly, R. I., Dec. 7, 1927, suddenly, Miss Augusta E. Mann, aged 73.

FUNERAL NOTICES

SAUER—Entered into rest in Norwich, Dec. 6, 1927, Rev. George Carlyle Sauer of Norridgewock, Maine. Funeral services at the home of W. L. Clark, 596 North Main street, Friday afternoon, December 9 at 2.30 o'clock. Interment in Maplewood cemetery.

CARD OF THANKS

We wish to express our sincere thanks to all our friends for the many acts of kindness shown us during the illness and death of our beloved father.

Signed:

CHILDREN OF FRANCIS MARCHESSEAULT.

FUNERAL DIRECTORS

Church & Allen
45 MAIN STREET
FUNERAL DIRECTORS AND EMBALMERS
Lady Assistant
HENRY E. CHURCH
Wm. SMITH ALLEN
Telephone 225-3

CUMMINGS & RING
Funeral Directors and Embalmers, 322 Main Street
Phone 230-2 Lady Assistant

Shea & Burke
Funeral Directors
41 Main Street

The Henry Allen & Son Co.
38 MAIN STREET
Funeral Directors and Embalmers
Lady Assistant Telephone 410-2
DAVID H. WILSON

GAGER
FUNERAL DIRECTOR AND EMBALMER
PROMPT SERVICE DAY OR NIGHT

Hourigan Bros.
Funeral Directors and Embalmers
Funeral Home, 35 Church Street
Office, 62 Main St. Branch, Jewett City

JEWETT CITY

FUNERAL DIRECTOR
Earle E. Gilbert
JEWETT CITY
Phone 158-2

PLAINFIELD

F. W. Tillinghast & Sons
UNDERTAKERS AND EMBALMERS
CENTRAL VILLAGE, CONN.
Tel Moosup 282-2

WILLIMANTIC

Avery & Van Zandt
Succeeding JAY M. SHEPARD
Established 1870
Funeral Directors, Embalmers
Sixty and Sixty-Two North Street
Willimantic, Conn.

Killourey Bros.
FUNERAL DIRECTORS AND EMBALMERS
88 Union Street, Willimantic, Conn.
Phone 290. Lady Assistant.

MONUMENTS

HARRINGTON & SON
Monumental and all kinds of cemetery work. 299 Franklin St. 566. Sep23

COAL AND WOOD

SEASONED HARD WOOD and good slabs at low prices. John R. Lyman. Tel. 2017-W. dec7 1t

FOR SALE—Wood, slabs, kindlings. W. H. Beard & Son. The Old Homestead Farm. Tel. 615-4. dec7 1t

FOR SALE—Coal, seasoned wood and kindling; delivered anywhere. R. Shapiro. Willow St. Phone 504 or 1282-4.

FOR SALE—For quick service call Hilltop Wood Yard for good seasoned and hard wood. $6 per load, $3 a half load. Split or kindling, 7 baskets for $1. Phone 1275. nov21 1t

FOR SALE—Slab wood in stove lengths $8 a cord, half cord $4.50. Hard wood in stove lengths $10 a cord or $5.50 a half cord. Delivered anywhere in city or Taftville and Baltic. Phone 1099-2. Charles S. Brown, Yantic. Prompt delivery. oct13 1t

FOR'S WOOD YARD—Good hard seasoned wood, $10 per cord. $4 worth of kindling free with each cord. $5 half a cord 7 baskets for $1. Phone 772. Sep19

FOR SALE—RADIOS

RADIOS 25 per cent. off. 10 popular standard makes. Complete line of accessories. Write P. O. Box 292, New Haven, Ct. dec6 6t

ATWATER-KENT, Federal, Freed-Eisemann, Grebe, Freshman and Magnavox Radio Sets. We are authorized dealers for Norwich. Hanover-Curland Co., 24 Franklin street. dec1 1t

FOR SALE—6 tube Atwater-Kent model 25, brand new and guaranteed latest model, complete ready to play. $95.85. Hanover-Curland Co., 24 Franklin St. dec1 1t

EVEREADY 45 VOLT "B" batteries $2.95. Cunningham tubes $1.49. M. J. Anderson, 116 No. Main St. Sep23

WILSON RADIO SERVICE—Sets, accessories and service of the better kind. 113 Main St. Day phone 505; night phone 1474-15. Aug31

A Bulletin For Sale Advertisement Will Get It

FOR SALE

FOR SALE—One Wilton rug, 8-3x10-6. Call 350-2. dec7 1t

BUSINESSES OF MERIT on our files for sale. Prices 5000 to 500,000 and up. We have buyers for your business if your price is right. A. S. Bailey Realty Co., 45 Broadway, Central Bldg. dec8 3t

KRISS KROSS safety razor stropper for sale. Write or call at 64 Washington St., evenings 6 to 9. dec8 1t

FOR SALE—Good used furniture of all kinds, and Congoleum rugs, like new; good clean mattress $4.00; walnut dresser, like new, large heavy plate bevel mirror $45.00; 3 piece overstuffed suite $65; good vacuum cleaner $10; range in A-1 condition $42. Repair parts for all makes of stoves. Norwich Used Furniture and Antique Exchange, 29-31 Shetucket street. dec6 tf

FOR SALE—Cottage in Norwich Town, 5 rooms and bath, all modern conveniences, large lot, priced low if taken at once. Low terms if desired. Inquire at 44 Sturtevant St. dec8 3t

FOR SALE—4 miles from Norwich, farm of about 60 acres, new tractor, 14 cows, 3 horses, about 200 chickens, wagons, machinery and implements, 8 room house, 2 barns, 2 silos, milk house, running water, other good outbuildings, plenty of fruit trees and woodland, milk route and all for the price of $7,000. Half cash required. Inquire of Nicholas Tymchuck, real estate agent, Norwich, Conn., Tel. 2806-13. dec8 1t

NOTICE—If you don't want to buy a home, you might exchange, we buy, sell and exchange real estate. Bailey Realty Co. dec6 3t

FOR SALE—Norwich Town, good 2 family, 7 rooms each, garage, large lot, one of the finest locations in town, one tax, near store, church, school, trolley, park and P. O. Nice home and investment. Quick sale $4,900. Worth $5,000. Bailey Realty Co. dec6 3t

FOR SALE—Christmas gifts in antiques. At reasonable prices. Lamps, flower holders, colored and white glass, pitchers, old toll-trays, mirrors, etc. Windham Shoppe, Windham, Conn. dec6 1t

FOR SALE—Tailor shop with 3 branch shops, must sell, sickness. Also 2 other central business places doing fine business. Particulars at office only. Bailey Realty Co., 43 Broadway, Central Bldg. dec6 3t.

FOR SALE—Confectionery store, lunch room, bakery, cigars, tobacco, magazines, etc., only $600. Also a good grocery and general store doing fine business. We can recommend this. Owner retiring. Bailey Realty Co., 43 Broadway, Central Bldg. dec6 3t

FOR SALE—2 family house and lot. Apply Felix Beliale, Occum. dec6 6t

FOR SALE—New twin beds, one single. 23 Pearl St., upstairs. dec7 2t

FOR SALE—Two stoves, baby carriage and other articles. 60 School St., downstairs. dec7 2t

FOR SALE—Underwood typewriter, No. 5 in very good condition. Write or call Leo G. Poirier, Taftville. Phone 165-2. dec7 2t

FOR SALE—Methodist parsonage at Gales Ferry. For particulars inquire Dudley C. Perkins, secretary board of trustees, Gales Ferry, Conn. dec7 2t

FOR SALE—Metal beds, dresser, dressing table, hot water heater, and other household furniture. Phone 2428. dec6 3t

MAN SEZ HE SAW a man in N. London that weighs 600 lbs. 'Nother man sez there's a man down to Armours that weighs more than that. Noble Dexter, Peppin Cigars, 5 pack 50c. Cigars $1.00 a box for Xmas. Pipes 25c up. Tobacco in jars. Cigar Lighters 25c up. Buy your tobacco in a cigar store. Fagan's Smoke Shop. Opp. Woolworth's. dec6 tf

FOR SALE—Dolls. They never could beat Pasnik Co., on dolls. dec2 1t

FOR SALE—Brunner air compressor, 1-2 horse power, like new, big bargain. West Side garage, 194-196 West Main St., Norwich. nov28 tf

FOR SALE—8 room house with store. Adams Tavern Garage. nov30 tf

FOR SALE—3 apartment house in Greeneville; business block on Main St. extending through to Water St.; seven room cottage, all improvements, just outside the city limits, one tax; also farms for sale, all sizes, prices. Burton, No. 744 North Main St., Phone 1125. nov26 1t

FOR SALE—Team wagon, old hay. Tel. Jewett City 103-4. no19tf

SILENT GLOW OIL BURNERS—Edward Rosseau, exclusive agent for Norwich, Taftville, Baltic, Occum, Plainfield and Jewett City. Address 49 Mathewson street, Jewett City. Tel. 66. nov19 tf

FOR SALE—No. 5 West Thames St., excellent 8 room house with improvements and in good repair, good sized lot, also No. 4-3 Thames terrace, two tenement house, well rented, corner location, good investment; property being sold to close an estate. Francis D. Donohue, 242 Main St. nov17 tf

FOR SALE—Watches, clocks, jewelry. A. C. White, 14 Pratt avenue, Taftville. nov15 tf

FOR SALE—Your choice of a large list of farms from 6 to 300 acres—some fully equipped with stock, tools & crops. A. C. Burdick, Realtor, Jewett City & Thayer Bldg., Norwich. Aug16tf

FOR SALE

The very choice property known as "DAY" ORIGINAL. MUST BE SOLD AT ONCE. Very desirably located. Corner Broadway and Broad street. Priced very low. For further particulars inquire of

John A. Moran
Real Estate Broker.

Ready for Business—110 acres, 40 acres smooth tillage, 10-room house, large stock barn, tool and wagon shed, poultry houses, 7 head of cattle, 3 horses, pigs and fowl, farm tools, hay and grain for $5500.

TRYON'S AGENCY
Willimantic, Conn.

FOR SALE

Centrally Located Ideal Rooming House—19 rooms, 3 baths, steam heat, large lot. Large pleasant rooms, always rentable. Sacrifice price.

JAMES E. MOORE
REALTOR

LOST AND FOUND

LOST—Will the person who picked up pocketbook containing sum of money, near Economy store, West Side, kindly return same to 2 Peck street. dec6 1t

LOST—Lady's pocketbook, containing sum of money and beads, between Franklin square and Sachem street. Phone 2454-3. dec6 2t

LOST—Near Shewville, Holstein bull, mostly white. Edwin R. Edwards, 44 Hinckley St., Tel. 949-2. dec6 3t

WANTED—Male

SALESMAN—We desire a clean-cut man, 25 to 40, to sell appliances from our office. Permanent position if you show results. Norwich Gas & Electric Co.—See Mr. Hayes.

EXCEPTIONAL OPPORTUNITY for energetic worker to get in on the ground floor with large manufacturer of heating systems. Now opening branch stores this territory. $500 cash deposit required on goods. $300 up monthly. Experience unnecessary. Manufacturer, 338 Pearl St., Hartford, Conn. dec6 3t

WANTED—A representative in Moosup, Danielson, Plainfield, New London, Willimantic and Jewett City to sell Victrolas, pianos and radios. Salary and commission to the right man. The Hanover-Curland Co. 24 Franklin St. dec3 tf

A Bulletin To Let Advertisement Will Rent It

TO RENT

FOR RENT—Furnished rooms, first class, all conveniences, reasonable prices. Mr. Prodell, Marion Block. dec6 3t

TO RENT—Furnished room. Telephone 128. dec7 1t

TO RENT—Furnished room, modern conveniences. 172 Laurel Hill avenue. dec6 3t

FOR RENT—Nice modern tenement, 6 rooms, lower floor, large yard, quite central, $35, cheap at $40. Broadway, 6 nice rooms $25. Cliff St., fine 5 room rent, lower floor and many others no less inviting. Call at office. Bailey Realty Co., 54 Broadway, Central Bldg. dec6 3t

TO RENT—Furnished room with board. 32 Church street, Phone 1154-2. dec6 1t

TO RENT—Tenement of 5 rooms, all improvements. Rent reasonable. Corner of West Main and High streets. Tel. 1778-13. dec6 3t

TO RENT—Tenement with improvements. 95 Peck street. dec7 2t

FOR RENT—Furnished front room in Norwich Town suitable for one or two women. Light, heat and use of phone, on trolley line. Phone 339-12. dec7 1t

FOR RENT—Apartment of 6 rooms, all conveniences, hard wood floors, rooms all on one floor, just redecorated, 2 acres of land, abundance of fruit, garden if desired, fine playground for tenant's children. $35.00 per month. Tel. 3341J or call at 87 Washington St., or your broker. dec7 1t

FOR RENT—3 rooms, steam heat, bath, garage; also 6 room apartment. Phone 259. dec6 1t

TO RENT—Upper 5 rooms with improvements. 14 Church street. dec6 1t

FOR RENT—Garage or winter auto storage Hamilton avenue, Phone 2155. dec2 tf

FOR RENT—3 apartments, all modern improvements, finest residential location in city. Phone 2333. nov29 1t

FOR RENT—6 room tenement, all improvements, also garage, 42 Peck St. nov28 tf

TO RENT—Pleasant five room tenement. 622 Main St. nov26tf

FOR RENT—6 rooms and bath. All modern improvements, at 44 Bentley avenue. Call 1283-5.

TO LET—5 room flat with all improvements, low rent. Phone 2146. nov15 1t

FOR RENT—Apartment, 364 Washington St. Phone 626-13. no12

TO RENT—From Dec. 1st, one fine 7 room apartment in the Steiner mansion, 77 Church street. Inquire of Shea & Burke. nov10 tf

FOR RENT—3 rooms and bath. Choice. Write Suite, Bulletin Co.

TO RENT—Apartment, 118 River avenue with or without garage. Apply H. A. Wulf, 161 Main street. nov2d

FOR RENT—Tenement with all improvements. Low rent. Inquire, M. J. Anderson, 110 N. Main St. ov1

FOR RENT—Half a house on Church St., near Broadway, all modern improvements. Apply, The Plaut-Cadden Co. Oct28tf

TO RENT—Two rooms furnished for light housekeeping, steam heated. 27 Division St. Oct26tf

TO RENT—Nice tenement; all improvements; reasonable rent. Inquire Alexander's Shoe Store, 138 Main St. oct22tf

TO RENT—Furnished room all modern and central. Phone 211. Oct8

FOR RENT—Twelve room house on Durkee Lane. Suitable for rooming house or can be converted to business purposes. Apply at Bulletin Office. 144

TO RENT—Basement at 55 Franklin St. Suitable for most any kind of business. Inquire at Bulletin Office. oct21tf

TO RENT
Attractive five-room apartment, with heat furnished, for $60.00 per month. Also garage.
JAMES L. CASE
Realtor—40 Shetucket Street.

FOR RENT
Three beautiful apartments. Finest residential location. Inquire Princess Shop or phone 2333.

FOR RENT
The Fine Store
— at —
56-58 Franklin St.
Inquire at Bulletin Office.

For Rent
The premises formerly occupied by the Norwich Evening Record on Chestnut Street. Dimensions are about 60x100 feet. Being in a central location, they are suitable for any kind of business.
Inquire of
THE BULLETIN CO.

FOR SALE—Musical Instruments

FOR SALE—A Crawford 88 note Piano cannot be told from new $98. Hanover-Curland Co., 24 Franklin St. dec1 1t

FOR SALE—A $75 Victrola in perfect condition. $25 cash buys it. Hanover-Curland Co., 24 Franklin St. dec1 1t

FOR SALE—A beautiful Richardson piano in fine mahogany case for $149. Terms $2.00 weekly. Hanover-Curland, 24 Franklin St. dec1 1t

FOR SALE—Player pianos. Four fine makes in excellent condition, having been only slightly used. Your choice $395. These players sold new for $550 to $750. Full scale, modern equipment. Special easy terms. The Plaut-Cadden Co., Main St., Norwich. nov21 tf

FOR SALE—Hasbrouck piano, a fine make, in good condition. Only $100. Terms $1.50 weekly. The Plaut-Cadden Co., Main St., Norwich. nov21 tf

FOR SALE—Orthophonic Victrolas, radios and pianos—on easiest Christmas club terms. Join our Xmas club and be sure of your musical gift. Most complete stock. The Plaut-Cadden Co., Main St., Norwich. nov21 tf

FOR SALE—Large upright floor cabinet model Victrola in first class condition. $59 on easy terms. The Plaut-Cadden Co., Main St. Norwich. nov21 tf

WANTED—Female

WANTED—Position as housekeeper or practical nurse, good references. Write Bulletin Box 77. dec8 2t

WANTED—Housework by hour or day. 107 High street, downstairs. dec7 3t

WANTED—Nursing by practical nurse. Telephone 3393-J. dec7 3t

A Bulletin For Sale Advertisement Will Sell It

FOR SALE—Automobiles

FOR SALE—1926 Oldsmobile coach, 1925 Chevrolet coupe, 1925 Chrysler 70 roadster, 1925 Dodge four pass. coupe, 1924 Maxwell touring. Cash or terms. St. Germaine, Wieman's Garage, 93 N. Main St. Tel. 509. dec6 2t

FOR SALE—Lincoln five passenger coupe, new tires, new paint, perfect mechanical condition. $875. Easy terms to responsible party. O. C. Wolfe, Inc., 394 No. Main St., Tel. 3200. dec7 4t

REBUILT CADILLACS—314 Cadillac brougham, rebuilt; 314 Cadillac sedan; 61 Imperial sedan; 61 5 passenger sedan; 63 2 passenger coupe, 62 7 pass Suburban. Other makes: 1924 Special six Studebaker touring, 1926 Master 6 Buick sedan, 1925 Standard 6 Buick sedan, 1924 Buick coupe, 1925 Master 6 Buick sport, 1924 Paige brougham, model 66, 1927 Master 6 Buick sedan, 1927 Essex coach. A. C. Swan Co. dec7 1f

BRIDGE HEAD MOTOR CO.—Groton Conn. Falcon Knight Distributors. Open evenings and Sundays. Phone for demonstration. Aug10

INVENTORY SALE OF USED CARS

Last Chance to Get a Good Buy
1927 Chevrolet Sedan
1927 Chevrolet Landau Sedan
1925 Chevrolet Coach
1924 Chevrolet Touring
1925 Ford Touring (new tires)
1923 Ford 4-door Sedan
1926 Ford ½-ton Panel Body Truck
1923 Ford 1-ton Panel Body Truck
1928 Indian Chief Motorcycle (with side car)

Thompson Chevrolet Co.,
83-90 North Main Street.
Telephone 3098.

FOR SALE

1925 Ford Runabout—Balloon Tires	$115
Ford Touring	$60
Ford Touring	$40
Jewett Touring (new paint)	$125
Overland Touring	$85
1923 4-cylinder Buick Touring	$150
Hupmobile Speedster	$50

O. C. WOLFE, Inc.
THE ONLY AUTHORIZED FORD DEALER IN NORWICH

1923 Packard 5 Coupe
1926 Overland Sedan
1925 Hudson Coach
1925 Chrysler Touring
1924 Studebaker Coupe
1925 Willys Knight Sedan
1925 Buick Sedan
1924 4-cylinder Buick Coupe
1924 4-cylinder Buick Roadster
— Also —
10 Open and Closed Cars
CASH OR TERMS.
Open Evenings.
ADAMS TAVERN GARAGE

AT STUDEBAKERS,
1924 Studebaker light 6 Sedan
1926 Chrysler 58 Sedan
1924 Jewett Touring
1925 Hudson 5-passenger Sedan
1924 Studebaker Light 6 Touring
These cars are in excellent condition. Low down-payment and small monthly payments without excessive charge. You are under no obligation if you call 2280 for full information and demonstration.

T. N. M. LATHROP, Inc.
54-56 North Main St., Norwich, Conn

WANTED—Miscellaneous

WANTED—Dancing lessons wanted by three young people, evenings. Address Box 100-A, Bulletin office. dec8 1t

WANTED—Everybody to come and see "Pa's New Housekeeper," at the Poquetanuck parish house tonight. dec8 1t

WANTED—From 50 to 100 chairs 2 in section for use in hall. Write committee, Box 49, Canterbury, Conn. dec8 2t

LOUIS D. WARD—Antiques and second-hand furniture. 4-6 Main St., Breed hall bldg. Tel. 1833. Norwich. tuths

WANTED TO BUY—Old books, coins, curiosities, Indian relics, stamps, used envelopes before 1900, documents before 1800, autographs, old newspapers, etc. Collections purchased. Write Box 19N Bulletin. nov28 3t

WANTED—To buy light two horse double runner sled. Must be in good order. A. T. Avery, Norwich Town, Conn. dec7 3t

WANTED—Protestant home where attractive 13 year old girl may be taken in as one of family. Apply Child Welfare, Room 114, Disco Bldg. dec6 2t

WANTED to buy a second hand saw rig to use in sawing wood with auto. Must be in good condition. Write Sawrig, Bulletin Co. dec1 1t

WANTED—Highest cash prices paid for second hand furniture, household goods, antiques, store fixtures and tools. Try me before selling. N. Weisinger, 25 Market St. Phone 2152. tf

MIRRORS resilvered and glass for every purpose. Norwich Glass Co., 5 Bath St. Tel. 2463. May23

WANTED—On presenting this ad we will tap and heel men's, ladies' or boys' shoes with Plymouth composition double-wear taps and rubber heels at $1.35. Goldblatt's Shoe Store, 147 Franklin St. Norwich, Conn. May17tf

WANTED—Second hand antique furniture. Best prices paid. A. Bruckner, 107 Franklin St. Phone 559. Nov1d

CALL 617-2 for upholstering, crating, carpet and linoleum laying. Sep8tf

LEGAL NOTICE

ATTENTION SIDEWALKS

The ordinances of the city of Norwich impose a penalty of $5 upon any owner, occupant or person having the care of any land or buildings abutting the public highways of the city where there is a sidewalk, either graded or paved, who fails to have removed therefrom all snow, sleet or ice within three hours after it shall have been deposited, or within three hours after sunrise when the same has fallen in the night season, and also upon any such party who fails to have the snow on such sidewalk removed or properly sanded within two hours of its becoming so deposited during the daytime, for each successive period of four hours thereafter that it so remains after proper notice given.

This will give notice to all affected by the foregoing ordinances that the same will be strictly enforced and anyone failing to comply therewith prosecuted from this time forward.

J. C. DONOVAN,
Street Commissioner

A Bulletin For Sale Advertisement Will Get It

LEGAL NOTICES

Proposed Ordinance of the City of Norwich

TO ALL PERSONS WHOM IT MAY CONCERN:

This is to give you notice that at a regular meeting of the Court of Common Council of The City of Norwich in the State of Connecticut held on Monday, December 5th, 1927, at 8 p. m., in the Council Chamber of said City, the following was proposed and offered as an ordinance of the said City, and the consideration thereof and action thereon was, as required by law, postponed until a regular meeting of the said Court of Common Council to be held Monday, January 2nd, 1928 at 8 o'clock P. M., standard time, in said Council Chamber, when a public hearing will be had thereon:

An Ordinance of the City of Norwich Amending an Ordinance of the City of Norwich, Adopted December 1st, 1924.

BE IT ORDAINED BY THE COURT OF COMMON COUNCIL OF THE CITY OF NORWICH:

Section 1. Section 28 of the ordinance of The City of Norwich adopted December 1st, 1924 concerning traffic, parking, etc., is hereby amended to read as follows:

Section 28. No person shall park any vehicle on that portion of the east side of Broadway that is directly in front of the real estate owned by the Dime Savings Bank of Norwich for a longer period than five minutes or on that portion of the east side of Broadway from Main street to Bath Street which is not in front of the real estate of the Dime Savings Bank of Norwich for a longer period than forty minutes.

Section 2. Section 36 of an ordinance of The City of Norwich adopted December 1st, 1924 concerning traffic, parking, etc., is hereby amended to read as follows:

Section 36. No person shall park any vehicle on either side of Thames street southerly of Thames Square for a distance of one hundred feet and no person shall park any vehicle on the easterly side of West Thames Street from the city line northerly to a point on said easterly side of West Thames Street two hundred and ten feet southerly of the junction of the southerly line of Shipping Street and the easterly line of West Thames Street.

The above is a true copy of said proposed ordinance and is published by me as directed by the said Court of Common Council and required by the charter of the said City of Norwich.

Dated at Norwich, Connecticut, this 6th day of December, A. D. 1927.

WESTON C. PULLEN
City Clerk and Clerk of the Court of Common Council of The City of Norwich, Connecticut.

NOTICE

FOR SALE: By order of the Honorable Court of Probate for the District of Norwich, I will sell the real estate, belonging to the estate of the late Anthony Wisneskie, and Victoria Wisneskie, both late of Franklin, in said District, deceased, which real estate is situated on the Easterly side of the highway running from Smith's Corners to Baltic, in the town of Franklin; also, lot on the Westerly side of said highway. Said real estate consisting of about 330 acres, more or less, consists of approximately 100 acres of tillable land and 230 acres, more or less of pasture and woodland, together with the dwelling house, barns, sheds and other buildings thereon. Said real estate will be sold as a unit, together with the farm tools, machinery and equipment thereon consisting of gasoline engines, wagons, plows, from 45 to 50 tons of hay, 85 tons of silage, 14 cows, 3 horses and about forty hens. Said farm is supplied with a brook and a never failing spring with running water in the house. The farm has a Westerly slope and is highly desirable as a dairy farm. The entire premises with the personal property will be sold to the highest bidder as one item of sale at public auction to be held at the house on these premises known as the Wisneskie farm, on Wednesday, December 14th, 1927, at two o'clock in the afternoon. Terms of sale to be 10 per cent. cash at time of sale and balance on or before January 1st, 1928.

This sale is to close the two estates and the personal property will not be offered for sale separately.

JOHN WISNESKIE,
Administrator

NOTICE

Notice is hereby given that a hearing will be held by the Zoning Board of Appeals for the Town and City of Norwich at the Mayor's Office in the City Hall in said Norwich on Tuesday, December 13th, 1927, at eleven o'clock a. m. for the purpose of hearing and deciding a certain appeal which has been taken to the Board by Otto Malmer from the decision of the Board of Selectmen for the Town of Norwich, in refusing a permit and authority to the appellant to erect a private garage on the property owned by him and situated on Laurel Hill road in the said Town of Norwich.

Dated at Norwich, this 7th day of December, 1927.

The Board of Appeals for the Town and City of Norwich.
By WALTER T. CAMP
Secretary

AT A COURT OF PROBATE HELD at North Stonington, within and for the District of North Stonington, on the 7th day of December, A. D. 1927.

Present, NELSON J. AYLING, Acting Judge.

Estate of Ames P. Miner, late of North Stonington, in said District, deceased.

Amos P. Miner, Jr., of North Stonington, Conn., appeared in Court and filed a petition praying, for the reasons therein set forth, that administration be granted upon the estate of said deceased, alleged to be intestate.

Whereupon, it is Ordered, That said petition be heard and determined at the Probate Court Room in the Town of North Stonington, in said District, on the 13th day of December, A. D. 1927, at 10 o'clock in the forenoon, and that notice of the pendency of said petition, and of said hearing thereon, be given by the publication of this order one time in some newspaper having a circulation in said District at least three days prior to the date of said hearing and that return be made to this Court.

NELSON J. AYLING, Acting Judge.

AT A COURT OF PROBATE HELD at Norwich, within and for the District of Norwich on the 7th day of December, A. D. 1927.

Present, NELSON J. AYLING, Judge.

Estate of Ambrose H. Wilson, late of Norwich, in said District, deceased.

Ordered, That the Administratrix cite the creditors of said deceased to bring in their claims against said estate within six months from this date, by posting a notice to that effect, together with a copy of this order on the sign-post nearest to the place where said deceased last dwelt, and in the same town, and by publishing the same once in a newspaper having a circulation in said district, and make return to this Court.

NELSON J. AYLING, Judge

The above and foregoing is a true copy of record.

Attest, HELEN M. DRESCHER, Clerk.

NOTICE

All creditors of said deceased are hereby notified to present their claims against said estate to the undersigned at 177 Whipple Ave., Norwich, Conn., within the time limited in the above and foregoing order.

JOSEPHINE WILSON,
Administratrix

ANNUAL MEETING

The Members of the Comstock Cemetery Association are hereby notified to meet at the C. V. Depot, in Uncasville, Town of Montville, on Wednesday, Dec. 14th, 1927, at 7.30 p. m. to elect a Board of Directors for the ensuing year, and do any other business proper to be done at said meeting.

Dated at Montville, Conn., this 7th day of December, 1927.

DAN D. HOME, President

FOR SALE—Dogs

FOR SALE—Give pedigreed red chow pup for Christmas, beautiful males. O. Petroman, R. 5, Norwich. Tel. 33-4. Jewett City. dec8 2t

A Bulletin Want Advertisement Will Get It

ANSWERS TO "WHAT DO YOU KNOW"
(Questions on Page Four)

Answers

1—Blanche Lanman.
2—In New London.
3—Of Madame Trumbull, an ancestress of Mrs. Carr, executed by John Trumbull, husband of the subject.
4—In 1877.
5—2,644.
6—John Schofield, an Englishman.
7—At Montville.
8—Feb. 28, 1820.

LEGAL NOTICES

AT A COURT OF PROBATE HELD at Norwich, within and for the District of Norwich, on the 7th day of December, A. D. 1927.

Present, NELSON J. AYLING, Judge.

Estate of Meyer Bruckner, late of Norwich, in said District, deceased.

The Administrator appeared in Court and filed a written application alleging that said estate is now in settlement in said Court, and praying for an order to sell certain real estate belonging to said estate, fully described in said application.

Whereupon, it is Ordered, That said application be heard and determined at the Probate Court Room in the City of Norwich, in said District, on the 12th day of December, A. D. 1927, at 10 o'clock in the forenoon, and that notice of the pendency of said application, and of said hearing thereon, be given by the publication of this order once in some newspaper having a circulation in said District at least three days prior to the date of said hearing, and that return be made to the Court.

NELSON J. AYLING, Judge.

The above and foregoing is a true copy of record.

Attest, HELEN M. DRESCHER, Clerk.

ISABEL M. D. BLOOD vs. EDWIN DELONG BLOOD, Supplemental Order of Notice.

State of Connecticut, County of New London ss. December 6, 1927. Upon the complaint of the said Isabel M. D. Blood, claiming for the reasons therein set forth a divorce and a change of the plaintiff's name, now pending before this Court, having been returned thereto on the first Tuesday of September, 1927. It appearing to and being found by this Court that Edwin DeLong Blood, the said defendant, is absent from this State and gone to parts unknown and that notice of the pendency of the complaint was given as required by order of notice in the premises.

Therefore ordered, that notice of the pendency of said complaint be given by publishing this order in the Norwich Bulletin, a newspaper printed in Norwich, Connecticut once a week for two weeks, successively, commencing on or before the 17th day of December, 1927.

By order of Court,
JOHN H. WALKER,
Assistant Clerk of the Superior Court for New London County.

Business Notices.

CHRISTMAS GIFT SUGGESTIONS FOR MEN

WATCHES of the leading guaranteed makes, Hamiltons, Waltham, Elgins, Illinois, etc. Very complete display. Priced from $6.95 to $150 on easy club terms. The Plaut-Cadden Company, Norwich, Conn. dec2 tf

JEWELRY of every kind for men. Let us help you pick out a gift for him from our very complete display of fine jewelry. The Plaut-Cadden Company, Norwich, Conn. dec2 tf

MILITARY SETS are always popular as gifts for men. We have a fine display of sets priced as low as $2.90. The Plaut-Cadden Company, Norwich, Conn. dec2 tf

SMOKERS in an exceptionally large variety of styles. Cabinet smokers as low as $6.90. Pedestal smokers as low as $1. The Plaut-Cadden Company, Norwich, Conn. dec2 tf

EASY CHAIRS always are welcome gifts to men who like comfort. We have a wonderful display of very comfortable chairs priced from $19.50. The Plaut-Cadden Company, Norwich, Conn. dec2 tf

FOUNTAIN PENS from $1.00 to $16. Waterman, Eversharp, Schaeffer and other well known guaranteed makes. The Plaut-Cadden Company, Norwich, Conn dec2 tf

FOR CHILDREN

AIRPLANES three strong motor driven styles, 95c, $1.69, $1.95; self propelled toy automobiles 79c; Seagrave Sunbeam Auto Racers $2.90; 3 car train and track 98c. The Plaut-Cadden company, Norwich, Conn. dec2 tf

BEAUTIFUL DOLLS. Splendid assortment of the better grade, jointed, prettily dressed dolls with sleeping eyes and real hair $1.90 to $5.90; doll carriages $2.45 up; Child's Wicker Rockers $3.90 up. The Plaut-Cadden Company, Norwich, Conn. dec2 tf

FOR WOMEN

DIAMOND RINGS priced from $11.90 to $1,000. Perfect, fully guaranteed gems in all the latest solid gold settings. Largest stock. Easy Budget Credit Terms. The Plaut-Cadden Company, Norwich, Conn. dec2 tf

DRESSER SETS priced from $3.90 up. Sets of three pieces to 20 pieces. Solid stock in all the newest pastel shades. Very complete assortment. The Plaut-Cadden Company, Norwich, Conn. dec2 tf

MANICURE SETS of Ivory and Mother of Pearl in rolls and cases. $3.90 up. The Plaut-Cadden Company, Norwich, Conn. dec2 tf

NOVELTY FURNITURE something every woman appreciates. Most complete displays in southern New England at guaranteed lowest prices and on easy terms. The Plaut-Cadden Company, Norwich, Conn. dec2 tf

BRACELET WATCHES, leading makes in an extensive assortment of the latest solid gold and gold filled guaranteed cases. Fitted with fine guaranteed jewled movements. Priced from $6.95 on easy terms. The Plaut-Cadden Company, Norwich, Conn. dec2 tf

CRESTS OF SILVER. The leading guaranteed makes. Community, Rogers, etc., in a wide choice of beautiful patterns. 26 piece sets Community Plate as low as $9.25 on easy club terms. The Plaut-Cadden Company Norwich, Conn. dec2 tf

A Bulletin To Let Advertisement Will Rent It

POULTRY AND PET STOCK

FOR SALE—50 R. I. Red pullets. Tel. 1584-14 dec7 2t

WANTED—All kinds of poultry, old cat, anywhere; highest prices paid. Joseph Horn, Tel. 1501, Willimantic. (sept1)

FOR SALE—Cattle

FOR SALE—3 cows, 2 fresh ones, 6 springers 2 horses. A. Matzenjorf, R. D. 1, Norwich, Box 85. dec7 2t

COWS FOR SALE and exchange for young stock. 20 Willowbrook St., Willimantic. dec6 6t

Business Notices.

ARTESIAN WELLS

Water! Water! Water!

Why take chances on your health? In drilling a well you want up-to-date methods used along with up-to-date equipment. We are the only contractors in this locality that are using up-to-date methods and our work is perfectly safe and sanitary.

TRASK ARTESIAN WELL CO.
PORTSMOUTH, R. I.
Or R. F. D. No 4, Norwich.

AUTOMOBILE ACCESSORIES

Authorized Service Station for Thermoid Brake Lining. Brakes Inspected Free.
JOE MOORE'S GARAGE
93 Chestnut St. Phone 2338

Overhauling Repair Work of All Kinds
AUTOMOBILES, CARRIAGES, WAGONS TRUCKS and CARTS
Mechanical Repairs, Painting, Trimming, Upholstering and Wood Work.
Blacksmithing in All Its Branches
SCOTT & CLARK CORPORATION
607 to 615 NORTH MAIN ST

CONTRACTORS

P. F. SWEENEY
GENERAL CONTRACTOR and BUILDER
25 Chestnut Street.

CONTRACTOR

T. M. RENDALL
Contractor and Builder
Phone 48-2 Norwich

DENTISTS

Dr. D. J. Coyle Dentist
Sellas Building
Franklin Square

ELECTRICAL CONTRACTORS

The Norwich Electric Co.
ELECTRICAL CONTRACTORS

42-44 Franklin Street
Phone Day or Night
143-2794 or 2745

INSURANCE

J. L. LATHROP & SONS
Insurance of All Kinds
28 Shetucket Street

MUSIC

ERNEST E. BULLARD
Teacher of the Violin
Phone 562
Bliss Place
I Have a Few Outfits to Lend.

MONEY TO LOAN

MONEY TO LEND on mortgages. Hartford property exchanged for Norwich property. R. P. Dunn, 647 Main street, Hartford. dec5 12t

LOANS
For the Coming Season
We make loans on HOUSEHOLD FURNITURE, without removal, or on GUARANTEED NOTES.
LOANS—Repayable in monthly installments with no charge except the lawful rate of interest.
Call, Write, or Phone 1470
New England Equity Corp
Members of Chamber of Commerce
ROOM 206 THAYER BLDG
18 FRANKLIN STREET

WHEN YOU WANT to put your business before the public there is no medium better than through the advertising columns of The Bulletin.

A Bulletin To Let Advertisement Will Get It

Business Notices.

M

CONTRACT AWARDED AT NEW LONDON FOR NEW DORMITORY AT HOSPITAL

(Special to The Bulletin)

NEW LONDON, Dec. 7.— The H. Wales Lines company, of Meriden, today was awarded the contract for the construction of a four story fire-proof dormitory for the student nurses of Lawrence-Memorial hospital. Ground will be broken this week and already two sheds for the use of workmen have been constructed on the hospital grounds. The attaining of the new building was made possible through the generous contributions of Mrs. Edward S. Harkness, of this city, and New York and Mrs. Nicholas Pond, the former contributing $50,000 The building will be ready for occupancy early next summer.

MRS. JOHN C. GALLAGHER DIES IN BROOKLYN, N. Y.

(Special to The Bulletin)

NEW LONDON, Dec. 7.—News has been received in New London of the death in Brooklyn, N. Y., Sunday, of Mrs. Sarah Gallagher, widow of John C. Gallagher, formerly of New London and Norwich. Mrs. Gallagher suffered a shock about a week ago. She is survived by one son, Capt. John K. Gallagher, of New York, a coastwise mariner. The funeral was held this morning at Brooklyn and burial was at Palmer Mass., this afternoon Mr. and Mrs. Gallagher formerly resided on Nathan Hale street and for many years Mr. Gallagher was freight agent in the employ of the Central Vermont railroad in this city and Norwich.

Carl Angale, sailor attached to the submarine base and residing in Bridgeport, was given a severe sentence in the West Haven court today when he received fines for reckless driving and driving while his license is under suspension. A fine of $25 and costs and 10 days in jail was meted out for the reckless driving charge and a fine of $100 and costs and 30 days in jail was given on the charge of driving while his license was suspended. Angale is well known here, having been stationed at the base several years.

The funeral of Aurora Pinnella, infant daughter of Mr. and Mrs. Donato Pinnella, of West Coit street, was held this morning at 9 o'clock from the residence of the child's parents. Burial was in St. Mary's cemetery.

The funeral of Miss Harriet E. Forsythe, a native of Norwich, was held this afternoon at 2:30 o'clock at 48 Shapley street and was attended by many mourners. The services were conducted by Rev. Chester H. Howe, pastor of the First Baptist church. Four nephews of Miss Forsythe acted as bearers. Burial was in Cedar Grove cemetery.

Nameaug Engine company held its annual meeting Monday night when much business was transacted, principal among which was the election which resulted in the following choice: Foreman, Charles W. Harvey; first assistant foreman, Elias Wentworth, Jr.; second assistant foreman, Nicholas Bandoni; secretary, James A. Woods; treasurer, L. E. McGrath; steward, Roy Hart; executive committee, Irving C. Larkin, chairman; Harold Ramus, Edward Winslow, Timothy Murphy and Charles Kelly; sick committee, Joseph Carsacuss, chairman; James A. Woods and Roy Hart. At the close of the meeting a collation was served.

An electric light pole on the east end of the municipal pier which supports a large electric light for the illumination of that end of the wharf, was smashed last night in a peculiar manner and caused a hazard for a half hour. A tug boat in making a landing struck the pier with so great force that the pole was broken. In falling to the pier the pole brought down live wires, making it dangerous for users of the dock. The police were informed of the danger and had a repair gang from the Connecticut Power company notified.

Charles Benson, 83 Blinman street, employed by the New York, New Haven & Hartford railroad, was in the police court today charged with breach of the peace. The case was continued six months.

Charles F. Manchester, 47, of 12 Coit street employed as conductor by the New York, New Haven & Hartford railroad, was presented on a charge of non-support. The case was continued six months. Manchester furnished a surety on his bond of $500 for appearance at that time. Mrs. Grace Newell Manchester made complaint to Prosecuting Attorney Daniel M. Cronin yesterday alleging that her husband continuously refused to support her.

Tesfel Pukas, of 127 Winthrop street; M. A. Horen, 15 Pequot avenue and Lawrence E. Ketet, soldier at Fort Wright, were charged with violation of the city's laws in parking on the west side of Bank street. Neither appeared and all forfeited bonds of $2.

Adam A. Rother, a sailor, was charged with breach of the peace and was fined $10 and costs. Rother went to the lunch car, corner of Main and Church streets last night and after being there but a few minutes engaged in a fight with Everts Daniels, the waiter. Daniels went to the street where he made complaint to Patrolmen Carlos Selesnitsky and George Cockell, who arrested Rother.

Elias A. DeWitt, 51, of 71 Blackwell street, died yesterday at Lawrence-Memorial hospital, where he had been a patient since Nov. 20. He was employed by the Babcock Printing Press manufacturing company and is survived by his wife, two daughters, Mrs. Myra Davis, of Boston, and Mrs. Robert Toohey, of Fernandina, Fla.; a brother, Frank DeWitt of this city, two sisters Mrs. Mary Sizer, this city, and Mrs. Dora Rhinehart, of Fitchville, Conn. Mr. DeWitt was born in Kirkwood, N. J. but had resided in New London 27 years and during that period was constantly employed by the printing press company, excepting during the past two months when he was ill.

CHRISTMAS ILLUMINATION TO BEGIN SATURDAY EVENING

(Special to The Bulletin)

NEW LONDON, Dec. 7.—Saturday night the Christmas illumination by the city will be started and will continue until after New Year's. Today linemen and electricians of the Connecticut Power company were engaged suspending vari-colored bulbs along both sides of State street, from Bank to Huntington streets, both sides of Main street from State to John streets, and both sides of Bank street, from Tilley to State streets. The city will pay $1500 for the use of the lights and power and will continue to do so for five years, after which time the lights and wires will become the property of the city and they will be used each year for Yuletide decoration.

The annual meeting of Thomas Hose company was held last night. Deputy Sheriff Manuel J. Martin was elected foreman of the company, the election of Mr. Martin making the 19th consecutive year that he has been head of the organization. The meeting was attended by nearly 100 members, who, after transaction of business, partook of a New England clam chowder. The other officers elected are: first assistant foreman, George J. Enos; second assistant foreman, George A. Harran; secretary, Richard J. Carver; treasurer, Charles T. Chester; trustee, Elmer E. Kennerson; publicity representative, J. Goldberg; executive committee, Chas. A. Smith, chairman, Lester Martin, William Sullivan, Irving Whitney and George Dyer.

Patrolman Patdick Sheehan resumed police duty tonight after having been confined to his residence, Crystal avenue, two weeks because of illness.

An automobile driven by Charles E. Francis, 39 Mountain avenue, was damaged in Groton last night when it overturned. Francis escaped injury. The automobile was being driven along Thames street, Groton, and at the corner of Allen street the steering gear became disabled. Francis lost control of the auto, which struck a culvert and turned over.

Fred C. Towers, of New York, is seeking the whereabouts of Charles E. Davis, who, he has reason to believe, is in New London. Davis wa a member of Battery K, which was stationed at Fort Trumbull from 1894 to 1896. He was transferred when the battery was ordered to Fort Schuyler, N. Y., and later saw action in the Spanish-American war, being seriously wounded. At the end of the war Davis returned to New London and, Towers is informed, married a New London woman. Towers has communicated with the New London police in an endeavor to locate Davis, but the police have no knowledge of the man's whereabouts, neither does his name appear in the city directory.

Miss Helen Waterman, of 642 Bank street, a patient at Lawrence-Memorial hospital, was discharged today.

Miss Sarah Freedman, of 92 Hempstead street, and Mrs. George Lester, 175 Bank street, patients at Home Memorial ospital, were discharged today.

William C. Fox has not concluded his endeavor to obtain a seat in the city council, he believes that he was elected a councilor at the election last September, in spite of the fact the voting machines were opened recently and were found to have registered correctly, although a re-check of the voting list showed that checkers in the fifth ward, where Mr. Fox disputes the council made errors. Mr. Fox, through counsel, has caused papers to be served on City Clerk Julian Moran and other city officials and D. Moran and other city officials and Lucius E. Whiton, who, Mr. Fox petitioned the superior court for an entire rejection of the vote cast in the fifth ward as invalid and a certificate declaring Mr. Fox to have been elected to the council instead of Mr. Whiton, or that the election be declared invalid and a new election ordered. Papers in the case were served last night by Deputy Sheriff Nelson C. L. Brown, of Noank. A hearing on the matter will take place at the superior court room here Monday morning next at 10 o'clock.

The barge Tottenville, from Jacksonville, Fla., is in the lower harbor, having arrived in port yesterday with a cargo of 509,000 feet of lumber for the H. J. & A. F. Dawley company, Norwich. About 50,000 feet of the lumber was transferred today to a lighter of the Merritt-Chapman-Scott company and taken to Gilder...eve landing, on the Connecticut river.

A still alarm was received at fire headquarters this evening, when a blaze was discovered in a chimney in a house corner of Connecticut avenue and West street. Deputy Chief Calvin Edmunds and the Niagara Engine company responded. The fire was subdued with chemicals and without damage of consequence resulting.

A slight fire occurred last night in the wood pattern shop of C. R. Gates, 143 Howard street. A pedestrian observed smoke issuing from the building and rang in an alarm from Box 44, corner of Howard and Hamilton streets. Deputy Chief Calvin Edmunds and the Niagara Engine company, Allen Hook and Ladder company and Ockford Hose company answered the alarm. Chemicals extinguished the fire, which was caused by an overheated stuffing-box on a wood-turning machine.

PRINCIPAL C. S. BUELL TO WED MRS. J. L. SPEIRS

(Special to The Bulletin.)

NEW LONDON, Dec. 7.—Announcement is made of the approaching wedding of Colin S. Buell, principal of Williams Memorial Institute, and Mrs. Emma B. Speirs, of 43 Granite street. Mrs. Speirs is the widow of James L. Spiers, who died about five years ago from injuries sustained by falling on the sidewalk at the corner of Broad and Brainard streets. Mrs. Buell died several years ago. The announcement of the engagement of Mr. Buell and Mrs. Speirs was received with surprise by many of their acquaintances. Mrs. Speirs is president-elect of the Woman's League of the Second Congregational church, a member of Lawrence-Memorial hospital auxiliary and leader of the Red Cross and Y. W. C. A. campaigns to raise funds recently.

Mrs. Speirs has two daughters, Elizabeth, a junior at Connecticut college, and Mary, a sophomore at Wellesly, also a son, John, a pupil at the Jennings grammar school. Mr. Buell has been principal of Williams Memorial Institute for many years.

Benjamin W. Humphries, of Waterford, employed at the plant of the Babcock Printing Press Manufacturing company, made a complaint to the police this evening because of the method bus drivers and autoists park their cars away from the curb on Pequot avenue. Mr. Humphries said that the parking is done in violation of the law for buses and autos are parked away from the curb, a condition that interfered with autoists driving from a driveway to the highway observing approaching cars.

James Jackson, 12 Richards street, reported to the police today that his residence had been entered during the absence of himself and his wife in New York. Jackson said that he left his wife in New York yesterday and returned to this city. When he entered the house, he discovered the visit of the thief for there was much evidence of the house having been entered. Entrance was made by means of a duplicate key and all of the loot taken was apparel belonging to Jackson. None of Mrs. Jackson's effects were taken, but numerous garments were strewn about the rooms by the thief as he made his search.

ANNOUNCEMENTS

Palace Theatre.

"Tea For Three," starring Owen Moore, Aileen Pringle and Lew Cody, is the title of the latest Metro picture which opens a three days' engagement at the Palace commencing today. The action of the story starts when Aileen Pringle visits her husband's (Lew Cody) office to find out whether he was speaking the truth when he stated he had a directors' meeting to attend. There she meets Owen Moore, who is a great friend of her husband, having acted as best man at the wedding. He invites her to lunch and they partake of food containing garlic. The husband on arriving home becomes suspicious when he kisses his wife and recalls having smelled garlic on Owen Moore's breath. His suspicions take an acute form and he invites his friend to play cards, the loser agreeing to commit suicide. From that point on there is not a dull moment in the entire picture and there are many exciting moments until the picture ends and hubby is cured of his jealousy.

The vaudeville program boasts as a headliner, Ted Leslie and Pals, a six people revue, presenting their specialty, A Breath from the Sunny South. Other acts on the bill include Payton and York, dispensers of comedy, Halligan and Edwards in "Painless Extractors of Mirth," Wood and Violet in a juggling novelty and Masters and Raymond in a series of popular melodies.

Broadway Theatre.

Manager Maxfield of the Broadway theatre feels that he is indeed lucky in being able to secure the Myrkle Harder company for a week's engagement starting Monday night, Dec. 12, at the Broadway theatre. The Myrkle Harder company is one of America's oldest traveling stock organizations, this being its thirty-first year on tour. The company holds a genuine place in the list of traveling organizations of its sort throughout the country. It is an institution in its own field. The company brings the latest Broadway successes at popular prices opening on Monday night with that famous comedy "What Anne Brought Home," that ran for six months at the Copley theatre, Boston, and was the sensation of New York and London last year. "What Anne Brought Home," a play filled with snappy dialog, spontaneous humor, tense dramatic moments, thrills and chills. The author has turned out a splendid plot which calls forth all the dramatic and comedy ability of the actors. It is promised that the audience will be thrilled every moment of the play. You will find "What Anne Brought Home" to be a delightful novelty an dsurprise. To follow will be "White Cargo."

Broadway Theatre.

If you like fast horses and beautiful women and if you admire the traditions of the south you will enjoy seeing Metro-Goldwyn-Mayer's "In Old Kentucky," an elaborate melodrama of the horseracing state which will be shown at the Broadway theatre today, tomorrow and Saturday. The picture was suggested by the famous old Charles Dazey melodrama of the speaking stage, said to be the most successful of all American stage plays.

Many of the most famous race horses of the present day, including "Whiskery," winner of the Kentucky Derby, and other fast horseflesh, will be seen in this picture and it also shows many of the well known horse owners, trainers and jockeys at Churchill Downs and Latonia.

Edward Connelly, famous stage and screen actor who played the role of the Kentucky colonel on the stage when Charles Dazey presented "In Old Kentucky," will be seen as the sheriff in Metro-Goldwyn-Mayer's filmization of the famous racing play. The leading romantic roles are played by James Murray and Helen Costello and Wesley Barry. The picture was directed by John M. Stahl.

Desmarais Studio.

Before you decide where you will have those Christmas portraits made, we respectfully invite you to come in and examine our artistic productions and get our prices. You are not obliged in any way and it is a pleasure for us to have you visit our studio. At your service every day from 8 a. m. to 9 p. m. Desmarais Studio, 325 Main street.

STREET RAILWAY MEN MEETING IN HARTFORD

Following its new policy of sectionalizing meetings, all of which were formerly held in Boston, the New England Street Railway club will gather for its December meeting at the Hotel Bond in Hartford, Thursday, December 8.

The meeting will be divided into two parts: Lectures and discussion in the afternoon and a dinner in the evening. At the afternoon meeting Charles Rufus Harte, engineer of the Connecticut company, will address the club, taking the Connecticut company as his subject; and George Wood, power engineer of the Connecticut company, will speak about the Bridgeport Mercury Arc Rectifier Substation. Open discussion to follow each of these addresses is arranged for on the program.

Dinner is scheduled for 6:30 in the evening, and President Stearns will again preside. The Honorable Norman C. Stevens, mayor of Hartford, President J. K. Punderford of the Connecticut company, and Richard T. Higgins, chairman of the public utilities commission of Connecticut, will speak on the significance of the Connecticut meeting and the work of the New England Street Railway club. In accordance with the new policy of the New England Street Railway club, the February meeting of the organization will be held at Providence, Rhode Island.

DIED

DONAHUE—In Westerly, R. I., Dec. 7, 1927, suddenly, Patrick Donahue of Pawcatuck, aged 60.

HEAD COLDS
Melt in spoon; inhale vapors; apply freely up nostrils.
VICKS VAPORUB
Over 17 Million Jars Used Yearly

WHEN YOU WANT to put your business before the public there is no medium better than through the advertising columns of The Bulletin.

The CADILLAC-LASALLE REPUTATION and the Used Car Business

The Cadillac-LaSalle dealer's word is good—this is one of the first requirements of the Cadillac Motor Car Company.

The proper merchandising of his used cars is a most important branch of his business.

Values in the Cadillac-LaSalle dealer's used car stock are high—prices are low, and the dealer must protect a good name. Anything less than square dealing means that he cannot remain a Cadillac-LaSalle dealer.

CADILLAC MOTOR CAR COMPANY
Division of General Motors Corporation
DETROIT, MICHIGAN

THE A. C. SWAN CO.
NORWICH AND NEW LONDON
Convenient Terms Always Available

The New Idea of Cancer

Many Cases Can Be Cured If Reported Promptly

BULLETIN, No. 9

THE PREVENTION OF CANCER.

It is probable that as many cases of cancer can be prevented as cured.

Unlike most other diseases against which science is waging organized warfare, there are no sanitary precautions which have any effect upon cancer. The disease occurs without reference to the healthfulness of the environment. The rich and poor are affected alike. The ignorant and intelligent are equally victims.

Over and over again attempts have been made to connect the causation of cancer with some articles of food, either eaten to excess, insufficiently eaten, or harmful because of some property which it was supposed to possess or be deficient in. Many years ago the cause of cancer was supposed to be tomatoes; later, pork; just now it is salt. When subjected to the cold analysis of science, every theory which has thus far been put forward to connect cancer with food has broken down.

How, then, can concers be prevented? Cancers in some locations can be prevented very simply. It is said by reliable authorities that cancer of the mouth and tongue never occur among persons who keep their teeth and mouths in good and clean condition. The jagged tooth, the ill-fitting dental plate, rubs until it makes a sore which develops into cancer. Sores upon the lip may be produced by holding a hot pipe too much in one position. Cancers of the breast are believed to be due in part to stagnation of the natural secretions. Cancer of the stomach may be induced by too hot food, too much strong alcohol or any other abuse of that organ. Cancer of the uterus may result from lacerations at childbirth. Skin cancers may be caused by continual irritation of moles. The way to prevent cancers caused in any of these ways is to avoid the conditions which lead to them.

—American Society of Control of Cancer, 25 West 43rd Street, New York City.

PALACE
— NOW PLAYING —
OWEN MOORE AILEEN PRINGLE LEW CODY
In a Comedy Drama of Married Life and Its Tribulations
"TEA FOR THREE"
— ON THE STAGE —
TED LESLIE & PALS
"A Breath from the South"
6 — People — 6
PAYTON & YORK
"Comedy Experts"
HALLIGAN & EDWARDS
"Painless Extractors of Mirth"
WOOD & VIOLET
"Juggling Maniacs"
MASTERS & RAYMOND
"Is Zat So"

— THE —
BREED
TODAY — LAST SHOWING
DOUBLE FEATURE PROGRAM
Constance Talmadge
In Her Cleverest Comedy-Romance
"VENUS OF VENICE"
With ANTONIO MORENO
This Venus Has Two Good Arms—and how she uses them! . . . If they aren't around some fellow's neck they're in his pocket!
— Second Feature —
TOM TYLER
And HIS PALS in
"The Flying U Ranch"
With FRANKIE DARROW
Friday and Saturday
BUCK JONES
— IN —
"GOOD AS GOLD"

RADIO

AMONG FEATURED PROGRAMS

Thursday, Dec. 8

8:00—Great composers — WEAF, WFI, WRC, WSAI, KSD, WHO, WOW, WDAF.
8:30—Hoover Sentinels — WEAF, WEEI, WFI, WRC, WGY, WCAE, WTAM, WWJ, WSAI, WGN, KSD, WCCO, WOC, WHO, WOW, WDAF, KVOO, WFAA, WHAS, WSM, WMC, WSB.
9:00— Clicquot Club Eskimos — WEAF, WEEI, WJAR, WTAG, WRC, WGY, WGR, WFI, WCAE, WWJ, WGN.
9:00—Maxwell Hour— WJZ, WBZ, WBAL, WHAM, KDKA, WLW, WJR, KYW, KSD, WOC, WHO, WOW, WDAF, KVOO, WHAS, WSM, WMC, WSB, WBT, WJAX, WTMJ, WRVA, KPRC, WBAP, WRHM.
10:00— Smith Brothers — WEAF, WEEI, WTAG, WRC, WGR, WCAE, WWJ, WSAI, WEBH, KSD, WCCO, WOC, WDAF.
10:00—Chicago Opera, "Tannhauser" —WJZ, WBZ, WBAL, WHAM, KDKA, WLW, WJR, KYW, WCCO, KSD, WOC, WHO, WOW, WDAF, WGN, WEBH, WMAQ, WRNH.
12:00—Hour of Modern Music—KGO, 5 stations.

492—WEAF—610.

6:45 a. m.—Tower exercises.
8:00 a. m.—Federation devotions.
8:15 a. m.—Cheerio.
10:50 a. m.—Kathleen Stewart, piano.
11:00 a. m.—Radio Household Institute.
11:15 a. m.—Sea Food—Edith Barber.
11:45 a. m.—To be announced.
12:00 m.—Chapel services.
12:20—Market, weather.
12:35—Farrell's Orchestra.
4:00—Antiques—Kate Thayer.
4:15—Manhattan Trio.
4:45—Vernon Juveniles.
5:00—Happiness Orchestra.
5:30—Vagabond's Orchestra.
6:00—Dinner music.
7:00—Federation Hymn Sing.
7:30—Coward Hour.
8:00—Great composers; Hans Barth, piano.
8:30—Hoover Sentinels; orchestra and male quartet.
9:00—Howard time.
9:00—Clicquot Club Eskimos.
10:00—Smith Brothers.
10:30—Statlers Pennsylvanians.
11:30—Park Central Orchestra.

453—WJZ—660.

1:00—Astor Orchestra.
2:00—Weather reports.
2:05—Menu—Mrs. Julian Heath.
2:20—Mrs. Clayton D. Lee, talk.
2:30—Philip Smith, talk.
4:30—Manhattan Trio.
5:30—Stock market.
5:35—Financial summary.
5:40—Cotton Exchange.
5:50—Agricultural reports.
6:00—Friedman's Orchestra.
7:00—Longines time; United States Army Band.
8:00—Melody Masters.
9:00—Maxwell House hour; Sophie Braslau, contralto; orchestra.
10:00—Longines time; Balkite hour; Chicago Civic Opera, Tannhauser.
11:00—Slumber music.

422—WOR—710.

6:45 a. m.—Gym classes.
8:00 a. m.—Weather; news.
10:00 a. m.—Alfred W. McCann.
2:30—Agriculture talk.
2:40—Ann Lang, contralto.
3:00—Sessions Chimes; Universal Trio.
3:20—Melba Melsing, songs.
3:45—Tom Welson, tenor; Mickey Addis, piano.
4.00—Villa Venice dance music.
6:15—Shelton Ensemble.
6:20—Tutuk, The Eskimo.
6:35—Leroy Montesanto, tenor.
6:50—Shelton Ensemble.
7:30—Hale Byers dance music.
8:00—Chimes—N. Y. University—Prof. P. H. Graham, talk.
8:20—New York Philharmonic Orchestra, William Mengelberg, conductor.
10:30—Organ; William Ryder, baritone.
11:00—News bulletins.
11:05—Weather; dance orchestra.

816—KDKA, Pittsburgh—980.

5:00—Time; markets.
5:55—Theatrical calendar.
6:00—Time; symphony orchestra.
7:00—Time; Kounts sketch.
8:00-11:00—Same as WJZ.

535—WTIC, Hartford—560.

6:30—Bond Trio.
7:00—Midweek religious sing.
7:30—Same as WEAF.
8:00—Field's Blue Boys.
8:30—Capitol Theatre music.
10:10—Club Worthy orchestra.
10:40—Same as WEAF.
11:00—Time, news and weather.

517—WTAG, Worcester—580.

7:30—Same as WEAF.
8:00—Stinson's Messenger.
8:05—Travel talk.
8:30—String ensemble.
9:00—Time; same as WEAF.
10:30—News bulletins.

484—WJAR, Providence—620

7:15—Weather talk.
7:30—Same as WEAF.
8:00—Music.
9:00—Same as WEAF.

278—WFI, Atlantic City—1,100.

6:45—Organ recital.
8:55—News.
7:05—Shelburne dinner music.
9:00—Musicale.
10:00—Movie broadcast.
10:30—Novelty music.
10:30—Dance orchestra.

286—WICC, Bridgeport—1,13.

6:00—Merchants' hour.
7:00—Weather; commerce.
7:55—Community Chest talk.
8:00—Connecticut ntertainers.
9:00—Studio program.
9:30—Piano recital.

349—WCSH, Portland—860.

4:30—Bible half hour.
6:10—Weather announcements.
6:15—Lost ads; news.
7:30—Same as WEAF.

333—WBZ, Springfield—900.

6:30—Radio Rodeo.
6:50—Personalities in art.
7:00—Don Ramsey.
7:15—Aladdin announcer.
7:20—J. McManus, piano.
7:30—Musicale.
9.00—Same as WJZ.
11:00—News; orchestra.
12:00—Time.

380 WGY, Schenectady—790.

6:30—Dinner music.
7:30—Talk—J. L. Bouner.
8:00—Madrigal quartet.
8.30—Same as WEAF.
10:00—Carborundum Band.
11:00—Same as WEAF.
11:30—Organ recital.

306—WEEI, Boston—920

7:30—Same as WEAF.
8:00—Tower Adventurers.
8:30—Same as WEAF.
10:30—News dispatches.
10:35—Radio forecast; weather.

TWENTY-ONE ON LIST OF SUSPENDED DRIVERS

The weekly list of operators whose licenses to drive automobiles in Connecticut have been suspended for one year for driving while under the influence of liquor was given out Wednesday at the state motor vehicle department as a part of the effort to reduce this highway menace. There are 23 names on the list. One case was appealed. The department statement advised people to notify the department or the police in case they should see any of the suspended drivers operating motor vehicles. The list follows:

Broad Brook, Barney Yanak; Danbury, Theodore Chase; East Norwalk, Stanley H. Taylor; Hartford, Isaac Rumfelt; Madison, Bernard Tennesen; Manchester, Edw. Rudlnsky; Meriden; Elting B. Terwilliger, Frank Sokolowski; Middletown, A. P. Loisele; Montville, Victor J. Lamorey; New London, Alvin Sorensen; New Haven, Joseph Connors; Plainfield, Joseph Dapsis; Rockville, Alfred R. Rich; South Manchester, John Bonkowski; Thompsonville, Michael Makara; Torrington, Camille P. Basquin; Warehouse Point, George Bancroft; Waterbury, Leo Cheponis; West Haven, J. L. Barrett; Willimantic, Alfred Legace; Peekskill, N. Y., Frank Lindeman.

GET THE STRAND HABIT
Showing Tonight
"COLLEGE DAYS"
With MARCELINE DAY and CHARLES DELANEY
— Also —
"The Code of the Range"
With JACK PERRIN
An Exciting Western Drama
Evenings, 7-8:45
Coming Friday and Saturday
"MIDNIGHT WATCH"
With ROY STEWART and MARY McALLISTER
— Also —
"GALLANT FOOL"
With BILLY SULLIVAN
Adults 15c; Children 10c

DANCE
FRIDAY EVENING, DEC. 9TH
PLAINFIELD COMMUNITY HOUSE
McCormick Barry's Famous Ritz Orchestra of Bridgeport
Also a Bathing Beauties Revue, featuring Miss Bridgeport 1927, Miss Bridgeport's alternate, Miss Industrial; also Miss Dot Lewis Blues, Singer; Smiling Jimmy Hatrick, Champion Charleston and Black Bottom Dancer of New England. Two Baby Grandes, Lorraine and Bobby Andes.
LADIES 75c GENTS $1.00

Since the Early Roman Days
HORSE RACING
has thrilled mankind, and a horse, too, helped
PAUL REVERE
in his dash for liberty,
But
greater—more thrilling and blood-tingling are THE RACING SCENES
"IN OLD KENTUCKY"
A thundering romance of the Kentucky turf, with James Murray and Helene Costello, at the
The Broadway
THURS., FRI., SAT.
Regular Prices

Broadway Theatre
NEXT WEEK ALL
STARTING MONDAY NIGHT DEC. 12
SHOWS THAT QUALITY BUILT
MYRKLE-HARDER CO.
ORGANIZATION OF YOUTH AND TALENT IN BROADWAY'S GREATEST SUCCESSES
— Opening Production —
MONDAY NIGHT
The Delightful Comedy
What Anne Brought Home

Every Day a Different Play
POPULAR PRICES
Evenings 50c-75c
Matinees 25c-50c
SEATS NOW ON SALE
MATINEES DAILY
Starting Tuesday

Supper — Entertainment
By the Ladies' Aid Society of
Goshen Congregational Church
FRIDAY EVENING, Dec. 9th
at the Church
Supper, 6 to 8 P. M.
Entertainment at 8 P. M.
Admission to Entertainment, 25c; Children 15c.
Supper, 25c; Children 15c.

FOR ASTHMA
Here is Dr. Howard's Remedy. A wonderful help in all cases of Obstinate Coughs, Bronchitis and Bronchial Asthma. Pure, Safe.
ASK YOUR DRUGGIST FOR
OXIDAZE
THE FAMOUS ESSENTIAL OIL TABLETS

MORE • HEAT — LESS • ASHES
The Fire Test proves the efficiency and economy of White Oak Coal—try it in your heater—be convinced!
ABSOLUTE hell the story!
A COAL that is ALL heat and COSTS LESS per ton.
No matter what kind of heater you use—you will find WHITE OAK COAL gives better heating results—and at a substantially lower cost. Burns slowly—clinkerless—almost ashless.
Order this "more heat, less ash, less cost" coal today from
Edward Chappell Co.
Norwich, Conn. Tel 24
WHITE OAK COAL
More Heat at Less Cost
LESS • ASHES — MORE • HEAT

POETRY

A Merchant Seaman

Wherever there are towns of men
Or bales of freight along the shores,
His feet have gone. He knows this earth
From Taku Bay to Helsingfors
Wherever there are heavy crates
Of merchandise on loaded quays,
Some slugging tramp has carried him,
Plowing the multicolored seas.

His ships have sailed in chill Black Sea,
Along the path that Jason went,
And he has stood in Buenos Aires,
Pride of the Southern Continent.
He has seen Dakar, Singapore,
East London, and the Spanish Main.
He knows the way the monsoon hits
Colombo in a wall of rain.

Rich Russian wheat has filled his hold,
Sweet Smyrna figs, Rosario hides.
Against the wharves for Chile ore
His ship has bumped her storm-scarred sides.
He has trekked oil from Vera Cruz,
Cork out of Lisbon; Cape Town, gold;
And yet he is a small, slight man,
A little queer, a little old.

Without one pride of lifted brow,
Without one glimmer of the eye
To note the pageant he has seen
Of places strange and mystery;
Without one trace in speech or walk
Of all his journeys to far lands
That have grooved wrinkles on his face,
And calluses upon his hands.
—Thomas Chaldecot Chubb, in The Bookman.

The Wild Geese.

The wild geese flying in the night, behold
Our sunken towns lie underneath a sea,
Which buoys them on its billows, Liberty
They have, but such as those frail barques of old
That crossed unsounded main to search our wold.
To them the night unspeakable is free;
They have the moon and stars for company;
To them no force but the remorseless cold,
And froth of polar currents darting past.
Time have been night the world's end lair of storm,
Enormous billows float their fragile forms.
Yes, those frail beings, tossing on the Vast
Of wild revolving winds, feel no dismay!
'Tis we who dread the thunder, and not they.
—James Herbert Morse.

HUMOR OF THE DAY

"Is he a consistent man?"

"I should say so; he dresses up every Sunday before he tunes in the church service."—Life.

Flapper—I'd like a pair of garters, please.

Male Clerk—Yes, miss, something like the ones you have on?—Pathfinder.

Mrs. Weste—"This is the third week they've been here. They don't seem to be able to take a hint."

Weste—"We might start living within our income."—Detroit News.

"Spent three hours at the dentist's this morning, all on account of a slight imperfection in one tooth. How those fellows do magnify trifles."

"Make mountains out of molars, what!"—Boston Transcript.

Said the flapper, after she had introduced her new boy friend to her parents: "What side of the family do you think I take after?"

"Well, you have your father's eyes, nose and mouth," the B. F. replied, "but you get your legs from your mother."—County Gentleman.

"But you are not always bothered with poor light, are you?" inquired the gas company's clerk.

"Oh, not, not always!" replied the complaining householder.

"Ah, I thought so. It's only at certain times that you notice it, eh?"

"Yes; only after dark!" — Weekly Scotsman.

Smith returned from office one evening and eyed his wife gloomily.

"My dear," he said, "I've something important to tell you. Er—as a matter of fact, a receiver has been appointed to take charge of my affairs."

"Oh, how lovely, darling!" cried his wife. "Do tell me when he is going to hold the first reception."—Tit-Bits.

"How much for this little spool of silk?" asked Audrey, who was shopping in a neighborhood store. "Twenty cents? That is about twice what I usually pay."

"But most of the silkworms died last year," said the proprietor.

"I suppose if I wanted a roll of tape most of the tapeworms would up and die, too?"

Thereupon the astute little girl walked dignifiedly out.—Kansas City Star.

KALEIDOSCOPE

The great Roman highways were eleven to fifteen feet in width.

Insects have larger wings than birds in proportion to their bodies.

The Russian government has acquired a new Diesel locomotive with a gear drive.

The Leaning Tower of Pisa has increased in slant about one-third of an inch in nine years.

There are 650 species of butterflies in North America, and about 8,350 species of moths.

A British investigation indicates that stammering is twice as frequent among boys as among girls.

Divers are planning to take motion pictures of the life and scenery at the bottom of the Mediterranean sea.

The surface temperature of the planet Jupiter is calculated to be about 220 degrees below zero, Fahrenheit.

The south polar regions are cut off from the world by ice barriers and mountains that rise as high as 15,000 feet.

In the middle ages noblemen were forbidden to ride in coaches lest they lose their skill at horseback riding and fighting.

Swallow-tail butterflies emit such unpleasant odors as a means of defense that they have been called the polecats of the insect world.

Samples of air in different parts of Paris are being collected and analyzed in order to determine the degree of offensive odors and the extent of uncleanliness.

Production of dragoon's blood resin made from the fruit of the dragoon's blood palm in Sumatra, is falling off, because the natives have become interested in more profitable products.

Benzol, which is used in such industries as tires and rubber goods, camera manufacturing and tin can making, is found to produce chronic poisoning in one out of every three women workers exposed to the fumes.

Airplane attacks with poison dust, similar to those used in the United States cotton belt against boll weevil, are being tried by the Canadian forest service to check the spruce budworm, one of the most formidable insect enemies of the evergreen forests of the west. The planes used are of the same type as those used in the cotton work, and the method of attack is similar. The aviator flies low over the tops of the trees, and releases finely powered calcium arsenate and lead arsenate from a hopper. The wind from the propeller swirls the poison dust out into a swath a 100 feet wide, which settles into the trees and gives the foliage a thin protective coat. If this year's tests show the method to be economically feasible, work on a larger scale will be undertaken next season.

RAIN TODAY; FAIR, COLDER TOMORROW

Norwich Bulletin

NORWICH, CONN., THURSDAY, DEC. 8, 1927

FULL ASSOCIATED PRESS DISPATCHES

The Bulletin.

Norwich, Thursday, Dec. 8, 1927

THE WEATHER

Conditions

The disturbance that was over northwestern Missouri Tuesday night is advancing northeastward, being central over Lake Michigan, pressure is high over the Canadian Maritime provinces. Temperatures have risen in southern New England.

The outlook is for rains on Thursday in the Atlantic states and for rain Thursday night and Friday in northern New England. Elsewhere the weather will be partly overcast Thursday and Friday in states east of the Mississippi. It will be colder on Friday in New England.

Storm warnings are displayed on the Atlantic coast from Cape Hatteras to Eastport, Me.

Winds

North of Sandy Hook: Increasing south winds becoming strong late tonight and Thursday; overcast with rain Thursday.

Sandy Hook to Hatteras: Strong south winds tonight shifting to west Thursday afternoon; overcast with rain Thursday.

Forecast

For southern New England: Rain Thursday; colder at night; Friday fair.

Observations

The Bulletin's observations show the following changes in temperature and barometric changes Wednesday:

7 a. m.	30	30.46
12 m.	42	30.40
6 p. m.	46	30.20

Highest 46; lowest 30.

Comparisons

Predictions for Wednesday: Increasing cloudiness, rain in afternoon or evening.

Wednesday's weather: Fair, followed by cloudy, rain at night; mild, east to south wind.

SUN MOON AND TIDES
(Standard Time)

Day	Sun Rises	Sun Sets	High Water	Moon Rises
	a. m.	p. m.	a. m.	a. m.
5	6.58	4.18	6.40	3.05
6	6.59	4.18	7.21	4.11
7	7.00	4.18	8.23	5.29
8	7.01	4.18	9.12	rises
9	7.02	4.18	10.03	5.17
10	7.03	4.18	10.54	6.17
11	7.04	4.18	11.45	7.21

Six hours after high water it is low water which is followed by flood tide.

GREENEVILLE

The Little Busy Bees met Monday afternoon at the home of Misses Marion and Doris Krohn on Boswell avenue. After the business meeting fancy red aprons were worked on for Christmas. A dainty luncheon was served by Mrs. Frederick Krohn consisting of sandwiches, cake, cookies and cocoa. The next meeting will be held at the home of Miss Roberta Cole.

Mrs. John Reilley has returned to Providence after being the guest of relatives on Boswell avenue.

Howard Ring has returned to his home on Prospect street after spending a few days with relatives in Lynn, Mass.

Joseph Delaney has returned to Sterling following a few day's visit at the home of his parents on Eighth street.

Mrs. John Dunion has returned to her home in Hartford after spending a few days at the home of her son and daughter-in-law, Mr. and Mrs. John Dunion of Twelfth street. She was formerly a resident of Greeneville.

Mr. and Mrs. Thomas Summerscale of 126 Prospect street have moved to Baltic.

FUNERAL
Francis X. Marchesseault

At 8:15 o'clock Wednesday morning the funeral of Francis X. Marchesseault was held from his late residence, No. 94 Prospect street, and at 9 o'clock there was a requiem mass at St. Mary's Memorial church, Rev. William A. Keefe, pastor, celebrant. Many friends and relatives attended and there was a wealth of beautiful floral remembrances bearing mute testimony to the high esteem in which Mr. Marchesseault was held by his numerous friends and acquaintances. Mrs. Michael J. Farrell presided at the organ. Mrs. John Marchesseault sang Pie Jesu at the offertory and Mrs. Michael J. Farrell sang the waiting symm. At the recessional Mrs. Farrell played Chopin's Funeral March. The burial took place in the family plot in St. Joseph's cemetery where Rev. William A. Keefe conducted the committal service at the grave. The bearers were Joseph R. Portlance, Jr., Arthur Portelance, John Marchesseault, Norman Soules, Raymond Portelance, and Wilfred Marchesseault of Voluntown. Included in the large attendance were mourners from Providence, Moosup, Cranston, Baltimore, Springfield, Perth Amboy, Willimantic, New London, Jewett City and Voluntown. Undertakers Cummings and ting had charge of the funeral arrangements.

Mr. and Mrs. John Sullivan have returned to their home on Hamilton avenue after spending two weeks as the guests of Mrs. Sullivan's sister, Mrs. Patrick Hughes of Portland, Maine.

Mrs. Harry Worthington of Park place Mystic, spent Wednesday as the guest of Mr. and Mrs. George Geer of Fourth street.

Wallace Atterbury and Louis Geer have returned to their homes after spending a few days at Hartford.

Mrs. Harrison Wilson has returned to her home on North Main street. She has been the guest of Mrs. Thrope of Houghton's Cove.

Mrs. William Ibbison of Daniels street has an exhibit of White Pekin ducks at the Norwich Poultry show. She was awarded first prize for the drake and first, second, and third prizes for having the best ducks on display.

Jolly Eight Played Pinochle

The Jolly Eight Pinochle club played Wednesday afternoon at the home of Mrs. Herbert Brown, West Main street. Mrs. Henry Herring won first prize with a score of 7490 and Mrs. Blackburn took the consolation prize with a score of 5890. The club is to meet with Mrs. Fred Herman of 205 Main street next Tuesday afternoon.

North Grosvenordale Postmaster
(Special to The Bulletin.)

WASHINGTON, D. C., Dec. 7—The president has nominated Henry R. Carman postmaster of North Grosvenordale, Conn.

BALDNESS
CAN BE AVOIDED
With Lucky Tiger, just like skin eruptions can be corrected with Hair-Fex. Both sold under Money-Back Guarantee. Barbers or druggists
LUCKY TIGER

NORWICH SOCIETY OF NEW YORK HEARS TWO ILLUSTRIOUS AVIATORS

(Special to The Bulletin)

NEW YORK, Dec. 7—The fall meeting of the Norwich Society of New York was held here Monday evening at the New York Athletic club. The two distinguished speakers of the evening, Col. Harold Hartney and Capt. Antrim Heinen, were introduced by J. Olin Howe, vice president of the society. Both spoke upon the subject of aviation, Col. Hartney of heavier than air craft and Capt. Heinen telling the society members his experiences with the dirigibles, or lighter than air craft.

Col. Hartney, a Canadian by birth, joined the Royal Flying Corps at the outbreak of the war and later joined the American aviation force. He gave a very interesting and entertaining address on the past, present and future of aviation and told of some of his experiences at the front with the Royal Flying Corps. His first actual fighting, after his training period at Norwich, England, was done at the Battle of the Somme, where he had his first encounter with the German pilots where he brought down his first German plane. Col. Hartney said that many of his friends considered him an idealist because he had stayed in aviation ever since the war, but he believes that in the next 25 years the greatest field for improvement is in the aviation work.

Capt. Heinen, who as navigator of the dirigible Los Angeles from Germany to the United States, is well known to the public, gave an intensely instructive and illuminating talk on lighter than air craft. The captain remarked that as a dirigible designer and instructor he was probably the only member of the German army who did not see the enemy once during the World war. He said that travel by airship is the safest mode of conveyance ever devised by the human mind; that in storms a person in an airship is far safer than a person on the ground, and that in a few years people with average incomes will be using their own airships to go on their vacation trips rather than using their own "flivers." In the same time that it takes now to travel by automobile to the White mountains or to Lake Champlain for a summer vacation trip, in the future we will be taking trips in our own ships to the North Pole, South Pole, Shanghai or anywhere on the earth.

At the conclusion of Capt. Heinen's address, President James H. Albertson proposed a rising vote of thanks to the two aviators, which was given. President Albertson then resigned his post as chairman to Francis P. Bent who proposed a song. With Jack Powelson at the piano the 50 members of the society at the dinner rendered some old-time harmony in the singing of "East Side, West Side," "In the Good Old Summer Time," and "The Bowery."

Chairman Bent then noted the fact that two of the members of the society, Austin Colgate and Fred messenger, had died during the past year, and the meeting stood in prayer for one minute in memory of the departed members.

Days of old Norwich and memories of his younger years were recalled by Mr. Bent, formerly a New York alderman, after which he called on Charles F. Noyes, who responded by telling of his enjoyment and interest in the talks by the two aviation experts.

James H. Albertson read interesting letters from Francis Gilman and Fred Lewis, two of the members of the society who could not be present to speak. Entertaining remarks were made by Edward J. Crawford, J. Olin Howe, William Klein, J. C. Shea, Charles Hurlburt, Dr. Alofsin, William Converse, Dr. Somers, Marco Parker, C. A. Hurd, Frank Lester, Howard Russ and William McNamara.

The success of the dinner was due in a large part to the generous members of the society who made the dinner possible by their subscriptions, to the excellent committee in charge, Howard C. Russ, Francis P. Bent, Charles N. Hurlburt, Edward J. Crawford and J. Olin Howe, and to the New York Athletic club and Mr. Bent for the bounteous feast that was provided.

The members of the society and their guests present were: Dr. Somers, John T. McHugh, E. C. Baldwin, Frank Fahey, Charles R. Michols, Sr., Charles R. Michols, Jr., William B. Klein, Charles H. Tirrell, Howard C. Russ, John C. Brooks, C. N. Hurlburt, Francis P. Bent, Charles F. Noyes, J. Olin Howe, Charles A. Beach, Jerry T. Riordan, Col. Harold Hartney, Captain Austin Heinen, John R. Powelson, Warren K. Dowe, J. D. Herr, Thomas H. Delaney, Louis Lahn, M. D., Harry Lahn, H. W. Kelgwin, Louis M. Alofsin, M. D., Myron W. Alling, J. H. Andrews, C. A. Hurd, Joseph E. Shea, Eugene Oelze, James H. Albertson, William McNamara, Walter L. Blackhall, Walter Davis, Edward J. Crawford, George Lucas, Fred Lewis, E. Harland Miller, Marco Parker, Harold Thresher, William Converse, Frank Lester, Albert Bard, Timothy Sullivan, Patrick O'Brien, Walter Post, Louis Dressler, William Gaylord.

DR. BROPHY TELLS OF FIGHT AGAINST TUBERCULOSIS

Speaking Wednesday of what had been done in the last fifteen years of the fight against tuberculosis and what the Christmas seals sales mean in a continuance of that fight, Dr. E. J. Brophy, city health officer said:

"About fifteen to twenty years ago it was a common affair to see men on our streets in a sad state of health on account of the disease called consumption. It was a frequent spectacle to see them coughing severely and racking their skeleton like bodies and spitting about here and there.

"Likewise, in our homes we had the same kind of cases, who coughed hard and often, and who spat carelessly all through the house. It was during these times that we witnessed whole families being wiped out one after another by this dread disease. Sometimes slowly but surely. Further, if a physician told a patient that he had consumption, now more frequently called tuberculosis of the lungs, the medical man was in danger of being discharged from the case and in addition was sent away with some very abusive language buzzing in his ears. Neither was it good policy to inform the other members of the family of the sick one's true condition if one wished to remain in their good graces. Therefore the disease killed the patient and all or most of the others in the household became diseased.

"Now let's look at the present condition of affairs. We have the tuberculosis hospitals (less grating to the sensibilities than 'sanitoria') which have taken the unfortunate sufferers from the street and helped to restore their health and at the same time protecting the other family members from contamination.

"Our local Uncas hospital has done first class work in restoring patients to health and we all know that the kindness, patience and skill of the superintendent, Dr. Hugh Campbell, are second to none. Do we see the living skeleton walking the streets now? Do we see whole families exterminated now? Do we fear to tell patients or their families the real nature of their sickness? No!

"Education and perseverance have done away with all of these things Among the greatest aids are our public health nurses, fostered by the United Workers. Our local staff of public health nurses, by the way, is not surpassed by any in the land. I have known these nurses to enter homes where consumption (tuberculosis) was raging—in the lungs, skin and glands and patiently labor to teach the family how to take care of themselves and how to prevent the spread of this disease. And their reward is plain to be seen.

"We want to be able to state fifteen years from now that we have made as much progress at least and more if possible as we have in the past fifteen.

"How can we help? By buying the Christmas seals. Buy often, buy as many as we can by using them on our cards and letters. This money goes directly to help those who are sick, to prevent others from becoming sick and to continue the campaign of instruction, the object of which is to put tuberculosis out of business.

"Remember, every time we buy the Christmas seals, we are landing a good solid body blow on the solar plexus of the germ which causes tuberculosis (consumption).

"Hit him again!"

FRANKLIN COMMUNITY CLUB MET WITH MRS. RATHBUN

A most interesting meeting of the Franklin Community club was held Tuesday at the home of Mrs. Austin Rathbun. With Mrs. Belle H. Robynson home demonstrating agent, in charge. Fifteen were present. Christmas suggestions and recipts were the projects of the day. Patterns and recipes were taken by each one. A delicious buffet lunch was served at noon by the hostess, assisted by Mrs. George Walker. It consisted of sandwiches, salads, cakes, also a delicious Christmas pudding, prepared by Mrs. Robynson. The next meeting will be Jan. 5 with Miss Edith Mason of Connecticut Agricultural college in charge. Much interest is being shown in the club.

DR. THOMAS SOMERS DIED SUDDENLY IN NEW YORK

Dr. Thomas Somers, 37, who has cousins in this city, died suddenly last week in the kitchen of his home on the first floor of 840 West End avenue, New York city. Death was said to have been caused by heart disease.

Dr. Somers returned home shortly after 10 o'clock at night from several professional calls, and, according to his wife, Gladys, did not appear to be ill. He went into the kitchen after talking for a few minutes with Mrs. Somers, who remained in the living room.

When Dr. Somers did reappear after an absence of about ten minutes Mrs. Somers urged him to "hurry back," adding that she wished to show him a new coat she had bought the day before.

Receiving no response, Mrs. Somers went to the kitchen and found the body lying on the floor. She called one of his personal friends, Dr. Robert C. Leddy, who came at once and found that Dr. Somers was dead.

Dr. Somers was a native of Bridgeport, Conn. He saw service as a physician during the world war.

COLLEGE PRESIDENT SPEAKS BEFORE ROTARY CLUB

Twenty-nine members of the Academy football squad with Coach Courtland Whitney were the guests of the Norwich Rotary club at luncheon at the Wauregan hotel on Wednesday noon. Dr. Benjamin T. Marshall, president of Connecticut College for Women delivered a very inspiring address to the boys on the value of a college education. Incidentally Dr. Marshall remarked that he was the proud father of young Ben Marshall, a Bulkeley player who in the 1925 game scored the points that beat the Academy.

Dr. Marshall, who was presented to the boys by Harold D. Larrabee, chairman of the program committee, in opening his talk said that while he had little to do with the boys from Norwich Academy the girls graduated from the Academy had proved to be some of the best students that ever attended Connecticut college. If a boy is willing to apply himself to study and make the sacrifices that are necessary in gaining a college education he should be encouraged. But if he is not willing college will do him little good and may do him harm. The average boy's entire life is molded during those years in high school and college and if he does not make the most of his advantages then it is a case of God help him. Dr. Marshall told of the growth of Connecticut college and the advantages of the policies of the institution.

Dr. Marshall was accorded a hearty vote of appreciation for his talk.

At the business session Dr. Clarence A. Spear presided and Emory Davis acted as song leader. The football squad was called on for songs and they responded, singing the Alma Mater in closing. The Rotary club responded with the Norwich Rotary club song. Those members of the squad present were introduced by Coach Whitney and were Captain Jack Marks, Captain-elect Aimee LaCroix, Tirrell, Aldridge, Brock, Fagan, Covey, McGlone, L. Gilman, S. Gilman, Hertz, Kahn, Shea, Welch, Berghinzo, McCarthy, Pitt, Lillibridge, Kelly, Vitiliano, Ingalls, Bugle, Murphy, Stevens, Fox, Dion, Cruickshank, Henschel and Taylor.

Charles L. Taylor spoke of the "Pet and Hobby" to be held on Saturday Dec. 10 at the store on Main street formerly occupied by the Mohican company. Mr. Taylor said that at present he had about 30 entries and hoped to increase this number to 100 before the show.

In tribute to the memory of the late Frank H. Pullen, a member of the Rotary club, the members stood for a minute in silent prayer.

The meeting closed with the singing of The Star Spangled Banner.

BUSINESS WOMEN'S CLUB PLANS LITTLE SISTER PARTY

The Business and Professional Women's club held its regular meeting Wednesday noon at Gregory's on Broadway with a large attendance and with the president, Miss Lucy B. Abbott, in the chair. Miss Abbott addressed the club on customs of the Chinese in the neighborhood of Pekin and also related some of her personal experiences in Pekin and the rural districts.

The club voted to hold a "little sister party" on January 16th. Each member will be expected to bring at least one deserving little girl to enjoy a program which will be arranged especially for the occasion. Further details of the party will be announced later. Several new members were taken into membership at the meeting.

A Spanish war soldier from Norwich and one from Jewett City appeared before the county pension board, Dr. Lester E. Walker, president, Dr. J. H. Allen secretary and Dr William T. Driscoll, at its December meeting in Norwich Wednesday.

MORRIS VS. ANDERSON SUIT IS ON TRIAL

Before Judge John Rufus Booth and a jury in the superior court here on Wednesday morning trial was begun in the suit of Mrs. Elizabeth Morris of 78 McKinley avenue against Morris J. and Lucy A. Anderson, husband and wife, of Bentley avenue, in which Mrs. Morris sues for $5,000 damages and the defendants make a counter claim for $3,000.

Mrs. Morris, the plaintiff, was called to the stand by her attorneys, John D. Hall and George H. Gilman, giving testimony in support of her claim that she loaned the Andersons $2,000 on a note, $1,750 to buy an automobile, $300 on a certificate of indebtedness, that the Andersons failed to keep their agreement to board and care for her in consideration of leasing the house to them from April 1, 1926.

Other witnesses called for the plaintiff were Irene L. Buteau, Rose D. Valentine, Mary Valentine, Florence W. Olson, a nurse, and Mrs. Hulda R. Hannis.

Attorneys for the plaintiff rested after Mrs. Hannis had testified and witnesses for the defendants were called after the court had taken a recess late in the afternoon. The defense alleges breach of contract, claiming that Mrs. Morris ordered them out of the house after she had agreed to give it to them upon her death in consideration of their giving her care and board.

Miss Dora Doolittle, nurse, who took care of Mrs. Morris from Jan. 28, 1927, to the first of February, told of her duties and stated that Mrs. Morris told her she intended to give the property to Mrs. Anderson but changed her mind. The witness said that Mrs. Anderson supplied the food supplies for Mrs. Morris and looked after Mrs. Morris for four hours each day while the nurse was off duty. The witness told of Attorney Hall coming to see Mrs. Morris on Jan. 29 and on Jan. 30.

On cross examination by Attorney Hall, he asked her if she sat in a rocking chair in her room and tried to listen to the conversation while he was calling on Mrs. Morris. The witness denied this and said she went downstairs while he was there.

Miss Sarah Elizabeth Botham, another nurse, who followed Miss Doolittle in taking care of Mrs. Morris, testified to the food Mrs. Morris had from Jan. 31 to March 12.

Miss Rachel L. R. Pierce, who was employed for three weeks from March 13 by the Andersons at the Morris house, testified to the meals that Mrs. Morris had.

Mr. Anderson, the defendant, now living at 47 Bentley avenue, testified that he had known Mrs. Morris for about fifteen years and lived at her home for part of the time while he was attending high school here. Their relations were friendly, he said, and he called her aunt Lilly. In January, 1924, Mrs. Morris loaned him $300. The first year the interest was given as a Christmas present, but the two following years the interest was paid. The $2,000 was loaned to him, the witness said, when the witness needed money to build a house and asked her to endorse his note at the bank. She said she would rather lend the money herself so as to get the interest. Interest on the note, he said, had been paid to May 1, 1927.

Some time before they moved into the Morris house, the witness said Mrs. Morris telephoned for them to come there and showed them a signed deed of the house made out to him. The deed wasn't recorded. She wanted the Andersons to come there and take care of her and pay the general expenses of the place.

The witness testified to taxes he had paid and $40 expenses for moving to the Morris home. The witness said he could give no reason for misunderstandings and trouble arising between him and Mrs. Morris and she never said what the reason was. He said he could recall no time when Mrs. Morris wanted to go riding and he refused to take her.

Trial of the suit is expected to take at least another day, the case probably reaching the jury late this (Thursday) afternoon.

INCIDENTS IN SOCIETY

Mr. and Mrs. Walter Peck of New London, were week-end guests of Mr. and Mrs. Charles M. Olson, of Ann street.

Steamer President Van Buren, from Naples, on which Miss Mary H Paddock is returning, after a year's stay in Europe, is due at New York the coming Tuesday.

Mr. and Mrs. W. Tyler Olcott are remaining at their home on Church street until after Christmas, when they will leave for Useppa Island, Florida, as in previous seasons.

Mrs. Augustus Cleveland Tyler entertained with a dinner Sunday evening at her home at The Pequot for Charles Chapman Richards, of Chicago, formerly of Norwich, and Mr. and Mrs. Donald Grant.

The Wednesday Afternoon club, of which Mrs. Albert H. Chase is president, met with Mrs. William B. Birge, of Huntington Place. Mrs. Birge had the interesting paper on The Barnard Cloisters.

Mrs. Charlotte Fuller Eastman and the Misses Fuller have had as their guest at Norwich Town the Russian pianist, Leo Podolsky, whose acquaintance they made abroad and who is in America for concerts in Boston, New York and Chicago.

Yuletide decorations of scarlet and green, including Jerusalem cherries, princess pine and red candles made the tables especially attractive at Lighthouse Inn when Mrs. C. Royce Boss gave a luncheon bridge for the Tuesday club. There were four tables, the prizes being won by Miss Hannah M. Crowell, Mrs. Leonard O. Smith, Mrs. Ralph H. Melcer and Mrs. Frank B. Ricketson.

Mr. and Mrs. Donald Grant, of Chicago, who have been guests in Norwich of Mr. and Mrs. Albert H. Chase, and in New London, of Admiral and Mrs. Clarence A. Carr, have left with Mrs. Grant's father, Charles C. Richards, for Hotel McAlpin, New York. Mr. and Mrs. Grant are to fill a dancing engagement at Lynnhurst, Long Island, this week-end.

PRESENTATION OF COMEDY DRAWS BIG AUDIENCE

There was not a vacant seat in the social room at Trinity Methodist Episcopal church Wednesday night when a three-act comedy, Dearies, was given by the C. L. class. A well chosen cast gave an admirable presentation of the play and the audience expressed its enjoyment by enthusiastic applause. The furniture for the stage settings was generously loaned by Schwartz Bros. Inc., and musical selections were rendered by a trio consisting of Janie F. Lambert, violin, Archie Gionet, saxaphone, Velia Gionet, piano.

The following was the cast:

Deborah Main, matron of orphans' home, Gladys B. Newbury; Barbara, Kate, Lena, orphans, Susan M. McNeely, Isabel H. Shearer, Lillian D. Stelzner; Mrs. Langthorne, the mother, Josephine E. Moore; Sylvia, the daughter, Marguerite M. Hill; Mrs. Chase, the grandmother, Katherine J. Floyd; Mammy, the cook, Florence L. Allen; Dixianna, mammy's twin, Florence L. Allen.

The play was coached by Dr. J. S. Hinrichs and the committee in charge consisted of Miss Mary E. Gray, Mrs. William Stelzner, Miss Isabel H. Shearer, Mrs. Lloyd R. Cochrane, Miss Gladys Newbury and Mrs. Lichenstein.

Schwartz Bros. Inc.

Christmas Special at Schwartz Bros.

COASTER WAGONS

Here's a gift any boy will appreciate. Easy running, ball-bearing Coaster Wagons, with disc wheels, heavy rubber tires, sturdily built size.

$4.95

Worth $8.50

Quantity Limited

COME EARLY!

SCHWARTZ BROS.

"THE BIG STORE WITH THE LITTLE PRICES"

74-86 Main Street Norwich, Conn.

MOTOR VEHICLE REGISTRATIONS
WEST SIDE GARAGE
194-196 West Main Street.
Notary Public. Always Open
Let Us Do It For You

A HEALTHY COMPLEXION

Get at the source of your troubles. You need never again be ashamed of your complexion. Enjoy the beauty, buoyancy and ambition of youth . . . by keeping your system free from the poisons caused by clogged bowels, and keeping your liver toned up to concert pitch.

Cleanse your whole system with Dr. Edwards' Olive Tablets, the successful substitute for calomel. Neither sickness nor pain, nor after effects. They act easily and without your knowing it.

Dr. Edwards' Olive Tablets, a compound of vegetable ingredients mixed with olive oil, protect you against bad taste, pimply face, listlessness, constipation and stomach troubles. Take nightly. Known by their olive color. Prescribed to men and women for 20 years. 15c, 30c and 60c. All Druggists.

IT IS A PLEASURE TO SERVE

Whether you order fifty tons of coal, or a fraction of one ton, the service of the Edward Chappell Company is the same.

The coal is delivered at the time and place you want it.

The coal is put in with care Boardwalks to protect your lawn and window guards to protect your house, are furnished when requested. You do not need to clean up after the coal is in; care is taken not to raise dust and the coal is sprinkled before delivery.

There is no need to say that the coal is of the highest grade

The Edward Chappell Company desires to serve you in every possible way.

THE EDWARD CHAPPELL CO.
ESTABLISHED 1837
NORWICH, CONN. Telephones 23—24—884

WHAT WE SELL

COAL—Wholesale and retail. In stock—all sizes anthracite coal in hard and medium burning; Genuine Blacksmith Coal. Pennsylvania and New River Bituminous Coal. Wholesale shipments on any of the above.

LUMBER—Wholesale and retail. A complete line of lumber and building materials. Framing, Boarding, Shingles and Siding, Oak, Maple, Yellow Pine and Spruce Flooring. Windows, Doors, and House Trim. Brick, Lime, Cement and Mason's Supplies. Nails, Upson Board, Celotex, Roofing Paper

Don't Spend All On the Gift. Save a Little for Its Packaging

For only a few cents you can select new and beautiful designs of Dennison's Papers, Tags, Cards, Seals, Labels and Gummed Ribbons. With these, package and mark your gifts. Your friend will be delighted with the result.

The Cranston Co.

25 BROADWAY

The Holiday Goodies will be exceptionally delicious if in addition to good ingredients you use Rumford, the dependable, uniform, perfect leavener. Then you'll *know* that your results will be superfine in appearance, texture and flavor.

RUMFORD The Wholesome BAKING POWDER

It Never Spoils a Baking

E 97.7

Suitable Christmas Gifts

A Savings Account—One Dollar or More

New Currency or Coin With Appropriate Containers

212th Dividend

Quarterly Dividend at the rate of 4½% per annum, payable January 1, 1928

The Norwich Savings Society

Main Street, Corner Broadway

Incorporated 1824 A Century of Service

ANNOUNCING
— THAT THE —
NORWICH PUBLIC MARKET
is to hold the greatest sale ever held in the history of Norwich. Watch this Friday's Bulletin for all particulars.

Christmas Gifts

When making your selections of Christmas gifts there is nothing more suitable or sure to please than a set or piece of fine China. Something artistic and exclusive in design. Here we have one of the finest lines of China ever shown in New England. Thousands of articles from all parts of the world to select from and prices are within the reach of everyone.

Don't fail to visit our store while Christmas shopping. You will enjoy every minute of your time, whether you buy or not.

TOYS—Our entire basement is devoted to Toyland. Everything to please the little folks will be found here. Call and be convinced.

DISCO BROS.

255 MAIN STREET DISCO BUILDING

Norwich Bulletin

VOL. LXIX—No. 293 | POPULATION 30,689 | NORWICH, CONN., FRIDAY, DECEMBER 9, 1927. | 20 PAGES—156 COLUMNS | PRICE TWO CENTS

DAMAGE ALONG SHORE FROM RAIN AND "FULL MOON TIDE"

At Pine Orchard, Short Beach and Branford Heavy Concrete Seawalls Were Washed Away—Ocean Beach Was Completely Under Water—Shore Line Electric Railway Was Halted and Train Service Was Delayed—At Portland Me., Waves Went Over the Wharves and Inundated the Water Front—In the West Terrific Gales and Zero Weather Caused More Than Twenty Deaths.

NEW HAVEN, Dec. 8—(AP)—A high wind, heavy downpour of rain and a "full moon tide" combined today to cause heavy damage in Connecticut shore towns. Concrete sea walls which have withstood the storms of many years at Pine Orchard, Short Beach and Branford Point, were washed away and stretches of the New Haven-Milford shore road were closed to traffic when the waters of the Long Island sound rose more than two feet above their usual height and flooded the highway.

Docks and wharves were under water and waterfront warehouses reported their cellars filled and their stocks swimming about.

Traffic on the Shore Line Electric railway and on several divisions of the Connecticut company street railway was halted. The New York, New Haven and Hartford railroad reported trains delayed on the New London division.

At New London, steamships docked with difficulty and Ocean Beach, the playground of eastern Connecticut was completely under water.

As the day wore on, seepage and the natural recession of the waters at low tide brought conditions back to somewhere near normal and by night, traffic was running smoothly on the majority of the previously flooded roads.

COLD WAVE AVERTED THE DANGERS OF FLOODS

BOSTON, Dec. 8—(AP)—The approach of the western cold wave sent the temperature down rapidly this afternoon and tonight in New England and averted danger of a serious flood from the heavy rain of last night and this morning. Considerable damage was done by swollen streams in New Hampshire and Vermont and by unusually high tides along the coast.

Water flooded some of the streets in Vermont communities of Montpelier, Barre, Rutland and other places. This was caused largely by debris from the November flood choking culverts and lodging behind the piling of temporary bridges. At Rutland and Monpelier, the debris was dynamitted and the water quickly receded. A freak of the storm at St. Albans, Vt., was a rainbow by moonlight, seen by early risers just before dawn.

At Bath, N. H., streams went over their banks and flooded a state highway. One cottage was carried from its foundation and others were damaged by surf at Hampton beach, N. H.

A high tide at Portland, Me., sent waves over the wharves and inundated waterfront streets. At Winthrop, Mass., the surf broke over the sea wall, flooding streets and cellars.

TERRIFIC GALE WITH ZERO WEATHER IN NORTHWEST

(By the Associated Press)

Sliding out of Canada and the northwest on the crest of a terrific gale, winter yesterday overspread virtually the entire country, causing more than twenty deaths and resulting in heavy damage to lake shipping, disrupted transportation and communication facilities and much misery and suffering.

Temperatures ranging from near zero to 22 degrees below prevailed throughout the northwest states and while this section attempted to dig out of high snow drifts brought by the blizzard and tumbling mercury, the cold wave passed rapidly east of the Ohio river and south to the Gulf of Mexico, reaching cold fingers toward the New England states on the east and California on the west.

Weather bureau forecasts indicated severe cold for another day at least, although some relief from sub zero temperatures in the northwest was anticipated.

The coldest point in the United States yesterday was Culberton, in northeastern Montana, which claimed 32 degrees below zero while at Glasgow, in the same state it was 47 below and numerous points reported 15 or 20 below zero.

Iowa, Wisconsin, Minnesota, North and South Dakota and upper Michigan, in addition to the cold were hard hit by the snow storm. In Minnesota and some places in other states schools were dismissed while telegraph wires and poles were down and train service was hampered.

Air mail service virtually came to a standstill as the storm vented its fury, but when the weather cleared committee having mail contracts prepared to take the air again.

In central Illinois there was a menace of floods as well as of cold as many streams were reported running bankful and some were overspreading the valleys. In addition to half a dozen deaths reported earlier as the cold wave reached over Canada, deaths attributed to the weather were reported from Iowa, four, Illinois, seven, including four in the Chicago district; South Dakota one, Wisconsin, one, and Montana, one. Some of the deaths were from exposure, some from accidents and some from heart attacks attributed to the cold.

Lake vessels at Buffalo, Detroit, Milwaukee and other ports were menaced by the gale.

Fire added to the suffering caused by storm and cold and at several points disastrous fires were reported. A group of students and several families were driven from their homes in Chicago to zero temperatures by fires attributed to overheated furnaces and a blaze at East Chicago, Ind., starting from the same cause, wiped out part of a business block with a loss estimated at $200,000.

Chicago, the largest city in the path of the zero temperatures, found hundreds of homeless clamoring for shelter as the first real winter weather struck. Scores were given temporary quarters in police stations and relief organizations were attempting to provide food and warmth for many others.

Parts of the northwest were almost isolated from the outside world by the combination of snow and rain.

ANOTHER FLOOD OF THE CONN. RIVER PREDICTED

HARTFORD, Dec. 8—(AP)—Another flood of the Connecticut river was predicted by the local station of the United States weather bureau tonight in a warning issued by Harry E. Adams, head of the bureau here, it was said that the crest of the flood would be 16 feet at Hartford by Saturday morning.

Mr. Adams' warning read as follows: Rapid rise of the Connecticut river from Holyoke south, probably to flood stage, is indicated for the next 24 to 36 hours. Probable crest at Hartford about 16.0 feet by Saturday morning.

CANADIAN STEAMER WAS DRIVEN ASHORE

HOUGHTON, Mich., Dec. 8—(AP)—The Canadian steamer Altaboc, believed to be loaded with grain was driven ashore off Kee Weenaw Point, Mich., late today, according to a wireless message received at the coast guard station at Copper Point. The message said the crew was safe. The ship's wireless receiving set was damaged, hampering communication with the vessel.

Coast guard officials at Copper Point said it would be impossible to go to the assistance of the stricken ship tonight because of the 50-mile gale and raging snow storm in the district. The coast guard has been unable to obtain the exact position of the steamer and a blind search in the storm would be foolhardy, officials said.

TWO STEAMERS STORM VICTIMS IN GREAT LAKES

FORT WILLIAM, Ont., Dec. 8—(AP)—Two steamers are reported victims of the storm that has swept the Great Lakes during the last two days.

The steamer "F. B. Squire," of the Jenkins Steamship company, is reported to have foundered, but no particulars have been received at Keewenaw Point, probably a total wreck.

No word has been received as to the fate of the crews of either boat.

The Altaboc is a 5,600 ton steel freighter out of Fort William, Ont., and usually carries a crew of about 35 men. After the first wireless message stating she was aground and that the crew was safe, no further word was received from the vessel. The coast guardsmen at Copper Point planned to await further possible word from the ship and proceed to her assistance at the first break in the storm. If no further word is received the coast guard ship will shove off for Keweenaw Point at four A. M., and make a general search of the district. The distress message said the ship was somewhere off Keweenaw Point but failed to give the exact position.

BRIDGE ACROSS WINOOSKI RIVER SWEPT AWAY

WATERBURY, Vermont, Dec. 8—(AP)—The bridge across the Winooski river between this town and Duxbury and leading towards Montpelier was carried out today when the river reached flood stage as a result of a prolonged downpour of rain.

The bridge was wrecked in the great floods of early November, but a part of the steel work had been salvaged and replaced in position. One half of the structure carried away today was of temporary construction.

The water was very high but no buildings were threatened. Cold weather which set in this afternoon removed the flood menace.

KILLED HIS FATHER IN DEFENSE OF HIS MOTHER

CAMDEN, N. J., Dec. 8—(AP)—A 14-year-old boy shot and killed his father today in defense of his mother who had been attacked by the man.

The boy, Joseph Cucinnotta, after firing a load from a double-barreled shotgun into his father's back, ran to the home of a neighbor and asked that he send for an ambulance. The father, John Cucinnotta, died on the way to a hospital.

The father, was alleged to have been intoxicated. Five younger children were in an adjoining room crying when their brother rushed to the aid of his mother.

The boy was arrested.

DEER KILLED BY AUTO ON MILFORD TURNPIKE

MILFORD, Dec. 8—(AP)—The Milford turnpike claimed another victim today. This time, however, it was a deer and not a human that went down before the wheels of an automobile. The deer was killed by an automobile driven by Miss Margaret Beach. Miss Beach said that as she was driving along a wooded strip between New Haven and Milford, a deer suddenly sprang out from the trees, vaulted over the hood of an automobile which was approaching Miss Beach's car and halted directly in front of her machine. She was unable to stop her car and hit the deer head-on. It died almost instantly.

BOLIVIAN AND CHILEAN TROOPS CLASHED AT LLICA

LA PAZ, Bolivia, Dec. 8—(AP)—A clash between Bolivian and Chilean troops took place today near Llica, a small town in Bolivia near the Chilean frontier, it was announced officially here. Most of the Chileans who had entered the territory, it was said, had done so in violation of the terms of the protocol of 1907 which set the boundary there, though neither nation has since accepted it.

A rigid investigation of the occurrence was started by Bolivian officials and the Chilean government, it is understood, will be asked for an explanation.

PROHIBITION INFORMER FOUND GUILTY OF MURDER

HAGERSTOWN, Md., Dec. 9.—(AP)—(Friday)—Reginald E. Walters, prohibition informer, was found guilty of first degree murder, without capital punishment, by a jury in Washington county at 12.10 this morning.

The verdict carries a term of life imprisonment in the state prison.

Walters was charged with the murder of Hunter R. Stotler, western Maryland dry chief, whom he slew on a lonely road near Boonsboro last July.

The jury was out just an hour and a half.

CABLED PARAGRAPHS

HONOLULU, Dec. 8—(AP)—Lieut. Robert S. Worthington, an army aviator of Wheeler field, near here, was killed today when his airplane fell into the waters of Pearl harbor.

GENEVA, Dec. 8.—(AP)—Differences between Poland and Lithuania have produced some friction between the members of the league of nations council as to methods of procedure.

ROME, Dec. 8.—(AP)—The Italian foreign office tonight unequivocally denied rumors that Premier Mussolini secretly left Rome this evening to keep some sort of a mysterious meeting with Foreign Minister Briand of France.

BUDAPEST, Hungary, Dec. 8.—(AP)—Two days of disorder, during which three men were stabbed to death, many persons injured and several buildings destroyed, have occurred in the town of Nagyvarad, Rumania, near the Rumanian-Hungarian border, reports from the frontier state.

507 AUTO ACCIDENTS IN THE STATE LAST WEEK

HARTFORD, Dec. 3.—(AP)—Five people were killed in automobile accidents in Connecticut during the week ending December 3, according to a report from the state motor vehicle department. The number of fatalities showed a decrease of three in comparison with the corresponding week in 1926, but the total number of accidents, 507, was greater than the number for last year. In the 14 largest cities in the state, there were 294 accidents last week, as compared to 276 in the same cities, and 452 in the entire state during the last week in November, 1926.

Those killed during the past week were as follows: Muriel Clark, East Hampton; Mary Davis, New Haven; Helen Davis, Northford; Morris Rosenblum, Stamford; and Frances Kyiatkoisake, Stratford.

By days, the accidents totalled: November 27, 90 accidents; November 28, 88; November 29, 53; November 30, 58; December 1, 55; December 2, 83; December 3, 75.

FAILED IN ATTEMPT AT NEW INDURANCE FLIGHT RECORD

SAN FRANCISCO, Dec. 8.—(AP)—A third attempt to surpass the world's endurance flight record of 52 hours and 23 minutes failed here today when the spirit of California, tri-motored monoplane, was forced to return to Mills field three and a half hours after taking off. Two breaks in the gas line led to abandonment of the effort. Another attempt will be made tomorrow.

Forced to descend, the two men in the plane dumped 300 gallons of gasoline in the Pacific ocean, making 3,400 gallons that the plane has dropped since they first attempted to break the endurance record ten days ago. It is necessary to dispense with excessive weight in gasoline to enable the ship to make a landing.

Captain Charles Kingford-Smith and Lieutenant George Pond, U. S. N., piloted the plane, which weighed more than 15,000 pounds at the take-off.

REPORT HAVING SEEN A FALLING METEOR

BRIDGEPORT, Dec. 8.—(AP)—Report of what appeared to be a falling meteoric body in a north westerly direction from Bridgeport, was reported to the Telegram tonight.

The falling body, described as an electric green in color, was first observed at an elevation of approximately 35 degrees and dropped nearly vertically with a slight trend to the north. It was observed at 7.41 p. m. and seemed in size, larger than the largest planets appear to the earth.

As the body fell, what appeared to be smaller particles of its mass broke away and disappeared. Sight of its final descent was obscured by buildings in the line of sight. The time required to fall from the point where it was first observed until it went out of sight was estimated by the observer at one-half to three-fourths of a second.

SCOTT GUILTY OF HAVING CAUSED WIFE'S DEATH BY FIRE

SPRINGFIELD, Mass., Dec. 8—(AP)—William S. Scott, of Holyoke, alleged to have caused the death of his wife by burning in a fire in the closet of their home on June 9, 1927, today pleaded guilty to a charge of manslaughter in superior court and was sentenced to one year in the house of correction.

56 PERSONS KILLED WHILE HUNTING IN PENNSYLVANIA

HARRISBURG, Pa., Dec. 8—(AP)—Preliminary reports received at the state game commission disclosed that 56 persons had been killed and 213 injured in hunting accidents from November 1 to December 2, John B. Truman, secretary, said today.

RE-ELECTED BY RIVERS AND HARBORS CONGRESS

WASHINGTON, Dec. 8—(AP)—Representative Riley J. Wilson of Louisiana was re-elected to serve his third term as president of the national rivers and harbors congress at its closing session today. S. A. Thompson of Washington, D. C., was re-elected secretary and treasurer.

BANK CASHIER WOUNDED IN FIGHT WITH ROBBERS

HUNTERTOWN, Ind., Dec. 8.—(AP)—Horace Tucker, cashier of the Huntertown State bank, was wounded today in a gun fight with two robbers who held him up and robbed the bank's vaults of $1,300.

OBITUARY

Julian Alfred Polachek

NEW YORK, Dec. 8—(AP)—Julian Alfred Polachek, known in the theatrical world as Julian Alfred, director and production manager, died of pneumonia today. Although only 38, Polachek had been identified with the stage in New York, London and Paris for 15 years.

Joseph R. Clark

MILFORD, Dec. 8—(AP)—Joseph R. Clark, Civil war veteran, former postmaster and a printer for more than 50 years, died at his home tonight at the age of 93. Old age was given as the cause.

Clark served as postmaster under three presidents, his term ending with President Cleveland. He worked at his printer's form until he was 91, and remained active and in possession of a keen mind until his death. Mr. and Mrs. Clark celebrated their golden wedding anniversary four years ago.

Talk Fest in Senate As House Saws Wood

House Approved $5,500,000 Toward Purchase of the Cape Cod Canal.

WASHINGTON, Dec. 8—(AP)—The new seventieth congress showed incipient but unmistakable signs today of developing the attributes which would mark it a full-fledged, lineal descendant of the congresses that have gone immediately before it.

The senate grew increasingly talkative while the house sawed wood. The oil scandal and the administration's policy in Nicaragua and China got into the senate, while the cloakrooms overflowed with politics. Not even a presidential reminder—this time a message outlining the president's views on flood control—was lacking.

If the house did the work, spending a trying and monotonous day over the deficiency appropriation bill, it was the senate which provided the show. As the senatorial batteries thundered away without appreciable advance on the Vare election case from Pennsylvania, crowded galleries looked on and long lines of those who could not get in stretched down the corridors.

Even the senators' private gallery was jammed, and there were many privileged visitors on the floor itself.

With Senator-Designate Vare himself in a floor seat over in a far corner, the senate argued all day long and a vote on the resolution to bar the Pennsylvanian, as Smith of Illinois was barred yesterday, went over until tomorrow.

Some of the debate was dull to the point of drowsiness, but some of it was highly colorful. At one point Vice-President Dawes, in the chair of the presiding officer, became so interested that he all but missed keeping an appointment to speak at the unveiling of a statue in another part of the capitol.

Both senate and house interrupted their regular procedure momentarily to listen to the reading of the presidential flood message, recommending a relief program costing $296,000,000, and the house also heard at intervals short digressions on subjects apart from the public building and other appropriations items in which it had been immersed for hours.

Blanton of Texas made a characteristic demand for inquiry into the jury system of the District of Columbia, and its relation to the Fall-Sinclair fiasco. Schafer of Wisconsin renewed his attack of last session on the use of American marines in China and Nicaragua, and Wood of Indiana entered a formal denial that Mayor Walker of New York was shadowed through Europe this summer by state department detectives.

Although it did not reach a final vote on the $200,000,000 deficiency bill, the house did make progress that will be regarded in many quarters as appreciable. It approved the administration's public building program, dear to the heart of many a large and small community that will share in the projects.

WASHINGTON, Dec. 8—(AP)—The expenditure of $5,500,000 toward purchase of the Cape Cod canal was approved today by the house.

$296,400,000 ASKED FOR MISS. FLOOD CONTROL

WASHINGTON, Dec. 8.—(AP)—Calling for an expenditure of $296,400,000, the administration's plan for curbing the turbulent waters of the Mississippi was received today by congress.

Delivered simultaneously to the senate and the house in the form of a special message from President Coolidge, the program which was drafted by Major General Edgar Jadwin, chief of Army engineers, proposed a system of diversion channels and strengthened levees to prevent future disastrous inundations in the lower Mississippi valley. The president, in his message, declared the plan was "comprehensive and adequate," and urged its adoption.

SENATE DEFERS VOTE ON THE CASE OF VARE

WASHINGTON, Dec. 8.—(AP)—Consideration of the case of Senator-elect William S. Vare, republican of Pennsylvania, brought forth so much oratory today in the senate that a vote on the proposal to deny him the oath of office pending a further hearing was deferred until tomorrow.

Senators who favor administering the oath and deciding later whether Vare is to be excluded opened five hours of discussion and their observations stirred up the opponents of that proposition with Senator Robinson, the democratic leader, contributing the principal address against giving the oath.

At intervals during the debate, the original Norris resolution to exclude Vare without ceremony was modified to accord him the same treatment meted out yesterday to Frank L. Smith, of Illinois—a hearing before the special campaign funds committee and the privilege of the floor to speak on his own behalf before the exclusion vote is recorded.

RUTH SNYDER'S MOTHER APPEALS TO GOV. SMITH

ALBANY, N. Y., Dec. 8—(AP)—The mother of Ruth Snyder, convicted murderess of her husband, today made a short and desperate appeal to Governor Smith for commutation of the death sentence of her daughter. The appeal, lasting less than two minutes, was denied by the governor, who directed the mother, Mrs. Josephine Brown, to make her appeal through an attorney at the expected hearing for clemency of Mrs. Snyder and Henry Judd Gray.

Legion to Conduct Poll on Prohibition

Object is to Ascertain the Will of the People on a Vital Question.

NEW YORK, Dec. 8—(AP)—Edward E. Spafford, national commander of the American Legion, announced tonight that the organization will conduct a poll of its entire membership and that of its women's auxiliary on the prohibition question.

He made the announcement at the annual dinner of the legion's department of New York, and prefaced it with the statement that "in a democracy, no law should be enforced except such a one as has the approval of the majority.

The legion, he said, is neither "wet" nor "dry" and that the meeting halls of all Legion posts from now until May 15, when the poll will be taken, will be thrown open for a discussion of the question.

"No government can long exist which does not enforce its laws," he declared, "or which resorts to a breach of the fundamental principles of liberty in order to enforce some law which has not the sanction of the best thought of the community."

Commander Spafford pointed out that the eighteenth amendment was adopted by the acts of state legislatures and that a popular vote by the people never was held on the question.

The prohibition law, he said, seeks to govern individuals, not states, and "inasmuch as the strength of any law rests upon the strength of the governed" it should have the unqualified consent of the people.

The legion cannot but view with grave concern, he continued, such conditions as the operation of gangsters in many cities; the profiting of officials by graft; the closing of restaurants and clubs by padlock and murders by bootlegging and hi-jacking gangs.

"We fought for this government of the United States," Commander Spafford said, "and are willing to fight for it again, and we feel that the expression of the will of the people should be called for, and, when given, should be acted upon.

"If the will of the people is for the retention of the of the eighteenth amendment and of the Volstead act, every effort of the government should be bent toward its enforcement. Gangsters should either be reformed or annihilated. The man who lends his property or countenance to illicit acts should be ostracized from the society of law-abiding citizens.

"If, on the other hand, these provisions have not the approval of the majority of our citizenry, they should not remain a dead letter, which permits people to scoff at our institutions, but should be removed from our public records. It was for such expression of opinion that our ancestors formed these United States."

"Shall the eighteenth amendment be continued?

"Shall the Volstead act be amended so as to permit the use of light wine and beers, with the usual natural percentage of alcohol?"

The results of the poll will be registered by states, said Commander Spafford, and "the great political parties will have our contribution toward the solving of this, the greatest problem which faces the nation today."

ANTI-SALOON LEAGUE IS TO RAISE $10,000,000 FUND

WASHINGTON, Dec. 8.—(AP)—A $10,000,000 fund will be sought by the Anti-Saloon league to finance, during the next five years, the activities of its new department of publicity and education.

Announcement that this would be attempted was made tonight by Dr. Ernest H. Cherrington, director of the department, at the banquet concluding the league's convention. It immediately brought forth an offer from S. S. Kresge, of Detroit, to match from his own pocket the first half million dollars raised.

Declaring that he thought it "good business to put the booze business out of business," the head of the Kresge chain of Five and Ten Cent stores, offered to aid in raising the fund. His announcement of a willingness to contribute $500,000 brought those attending the banquet to their feet, cheering. Then they sang "Praise God from Whom All Blessings Flow."

TOTAL OF $15,000 FINES IN CHICAGO WINE SCANDAL

CHICAGO, Dec. 8—(AP)—About 50 defendants in the sacramental wine scandal of two years ago were fined a total of $15,000 by Federal Judge Adam C. Cliffe today, disposing of the conspiracy plot.

Those fined, including several former prohibition agents, either had pleaded guilty or had been tried and convicted. The fines ranged from $100 to $1,500. No jail sentences were imposed. Cases against 12 persons were dismissed.

LOCKED IN BANK VAULT TO TEST OXYGEN MACHINE

NEW YORK, Dec. 8—(AP)—Three men were freed tonight from a bank vault in which they had been locked for 12 hours to test an oxygen machine invented by one of them. They showed no ill effects of their experience.

The men were Robert E. Rodes, the inventor, and John Tobin, of Stamford, Conn., and William Lloyd, of New York. Rodes claimed his device will produce sufficient oxygen to sustain life for 200 hours.

PASADENA BANKER KILLED HIS TWO SONS AND THEN SHOT HIMSELF DEAD

PASADENA, Calif., Dec. 8—(AP)—Francis E. Stevens, prominent Pasadena banker, today shot and killed his two sons, George, 18, and Francis, 20, and then ended his own life at a sanitarium in Lamanda Park, a suburb.

Stevens who was vice president of the First National bank and First Trust and Savings bank of Pasadena, killed the younger son outright, police said and wounded the other so badly that he died an hour later in a hospital.

Stevens had taken George to the sanitarium where Francis, who was convalescing from an automobile accident injury, was found playing tennis. After a short conversation with the older boys, the father shot him and then killed himself. Nearly an hour later police also found the body of the younger son in the automobile. No motive for Stevens' act could be assigned.

Hospital employes said when Stevens left his car and approached the older son on the tennis court both appeared in cheerful mood.

In the meantime Mrs. Stevens had come to the sanitarium with police investigators.

The Stevens were prominent socially.

BRIEF TELEGRAMS

William Goddard, 17, died in a hospitalin Manchester, N. H., as the result of a hunting accident.

Joseph B. Kealing, republican national committeeman from Indiana, died suddenly at his home in Indianapolis.

Mrs. Mary G. Bush, 70, a former dean of Wellesley college and a former registrar of Smith college, died in Northampton.

The number of deer killed in Massachusetts during the first two days of the season was increased to 64 by reports compiled Wednesday.

George Craft, of Westport, was elected president of the Connecticut Vegetable Growers' association at the annual meeting in Hartford.

Nellie Karmilowicz, of Irwin place, New Britain, was sentenced to jail for ten days for violating the liquor law, in the superior court in Hartford.

After thirty two years of service, Charlse P. Kellog, of Waterbury, secretary of the State Department of Public Welfare has asked to be retired.

American industry was told by T. S. Adams, professor of political economy at Yale University, that it must look forward to heavier tax burdens for the future.

Judge Edwin S. Thomas in the federal court in Hartford, fined Thomas Clifford, of Waterbury, $400 on a charge of operating a "speakeasy." He pleaded guilty.

Edwin Phelps, of Chicago, was elected and installed as president of the Interdenominational Young People's commission now conducting its annual meeting in Atlantic City.

The Hawley homestead in Brookfield, owned by the Rev. Frank Hawley, a retired missionary, containing many valuable curios and antiques, was totally destroyed by fire.

Daniel C. Rogers, of Chicago, a freshman at Massachusetts Institute of Technology, was found dead in bed at his lodging house by a classmate wkh a gas tube in his mouth.

Loans to brokers and dealers held by New York Federal Reserve Member banks for the week ending Dec. 7, amounted to $3,562,805,000 comparing with $3,510,849,000 for the preceding week.

One boy was badly hurt and three others less severely injured when a mass of frozen snow, loosened by yesterday's warm weather, slipped from the roof of the northwest school in Hartford.

Edward Renaud, 17, of Leicester, Thomas Murphy and Paul Davis, both of New York city, were held in bonds of $3000 each in district court in Southbridge, Mass., for their appearance today.

One woman's name appears in the list of applicants for state bar examinations which has been certified to the clerk of the New Haven county superior court. She is Sarah G. Rosenthal, of Branford.

Immediate action on the wage demands of Chicago street car men on a strike of both surface and elevated employes was the ultimatum the union officials announced. Twenty thousand men would be affected.

Shelton Pitney, counsel for the estate of James B. Duke, petitioned Federal Judge Runyon, in Newark, to declare a non-suit in the action for $45,000,000 brought by George D. Haskell, of Springfield, Mass., against the estate.

At a meeting of the executive committee of the board of finance and control in Hartford, the appointment of Dr. Albert S. Gray as head of the division of occupational diseases of the State Health department was approved.

Jock Yon Fong, Chinese and former student of Columbia University, was sentenced to four months in jail by Judge L. P. Waldo Marvin in superior court in Bridgeport when he pleaded guilty to three counts of statutory burglary.

Arraigned before the superior court in Bridgeport for the third time upon charges of a statutory nature, Raymond Beardsley, 42, of Stratford, pleaded guilty and was sentenced to state's prison for six to ten years by Judge L. P. Waldo Marvin.

A hospital and medical center which will rank with the largest in the world, in the opinion of its sponsors, is expected to be brought into existence when merger of Grace hospital with the New Haven hospital and Yale Medical school is completed.

Joseph Dainus, of Bridgeport, arrested in Norwalk, charged with driving a car while under the influence of liquor, is wanted by the police of that city as he is said to have stated that he had a part in a number of thefts of automobile tools in Bridgeport.

On the verge of consideration by the house of the new revenue bill, the ways and means committee reported yesterday that the total tax cut proposed by the measure amounted to $232,735,000 instead of approximately $236,000,000 as previously estimated.

The presence of a stenographer from the president's office at meeting of students of the College of the City of New York is regarded by the social problems club, an undergraduate organization, as "intimidation" and a "flagrant curbing of student opinion."

Martin E. Kern, Allentown, Pa., publisher, who bid in the Bosch Magneto company for $4,500,000 testified in Boston at the master's hearing of the federal government's suit for $5,585,000 damages for alleged fraud in the sale that he had owned the company for "about a minute."

The bars on the windows of the cells in the insane department at the state prison were "strongly" condemned by Coroner J. Gilbert Calhoun in a report absolving Assistant Deputy Warden Leonard W. Barr from negligence in the shooting of James Napoleon Bonaparte O'Mahony.

Plans for the two new buildings at the Mansfield State hospital and training school submitted by Towner, Ripley and associates, architects of Middletown, in competition with eight other architects were selected by the executive committee of the State Board of Finance and Control at its meeting at the state capitol.

VOLUNTARY MANSLAUGHTER THE LILLIENDAHL VERDICT

Both Mrs. Lilliendahl and Willis Beach Were Convicted by Jury—Verdict Was Brought in at 4.44 P. M. Yesterday—Jury Had Been Out 23 Hours and 9 Minutes—Maximum Penalty is Ten Years Imprisonment or $1,000 Fine, or Both—Sentence Was Deferred on Plea of Counsel For Mrs. Lilliendahl—Mrs. Lilliendahl Wept Quietly as the Verdict Was Rendered—Beach, With a Sneer on His Face, Did not Flinch.

MAYS LANDING, N. J., Dec. 8.—(AP)—A jury that had deliberated for more than 23 hours today convicted Margaret Lilliendahl, bob-haired housewife, and Willis Beach, bald-headed chicken farmer, of voluntary manslaughter in the killing of the woman's aged husband.

Mrs. Lilliendahl wept quietly as the jury forewoman rendered the verdict that made her liable to a prison sentence of not more than 10 years or a fine not to exceed $1000, or both. Beach, his face set in a sneer, did not so much as flinch.

Imposition of sentence was deferred until Saturday morning over the protest of Assistant District Attorney Hinkle, who prosecuted the case.

"I ask for immediate sentence of these defendants," Hinkle said, "with out commiseration. We feel that all the mercy that should be given the defendants has already been given by the jury."

Robert H McCarter, trial lawyer for Mrs. Lilliendahl, however, pleaded that new evidence had been discovered and that he wanted time in which to examine it more thoroughly and to prepare motions for a new trial.

The trial opened a week ago Monday and reached the jury at 5:35 p. m. yesterday. All night the seven men and five women deliberated and throughout the day they stayed shut up. And it was not until 4:37 this afternoon that the jury reported it had arrived at a verdict. Mrs. Carrie Calkins, the silver-haired forewoman, seemed far more cheerful than late last night when she reported with tear-wet face that no agreement had been reached.

Immediately after the verdict was announced there was wild commotion as a hundred reporters fought to get out of the courtroom and to their telegraph wires upstairs.

Mrs. Lilliendahl, her widow's veil partly concealing her sharp features, seemed to shrink further into herself. Though she wept, she was never hysterical.

The defendants were immediately taken back to cells where they have lived since they were indicted October 6, Mrs. Lilliendahl leaning heavily on the arm of the sheriff and Beach strolling beside a deputy with a diligerent swagger.

While the trial was in progress both defendants frequently gave evidence of enjoying the proceedings. Mrs. Lilliendahl, at the close of each day's session, held an informal reception in court for her friends, laughing and chatting gaily, and Beach would sometimes drop down among the spectators during an intermission to shake hands and joke with people he knew.

Mrs. Lilliendahl during the trial took the stand to defend herself with her story that her husband had been shot September 15 by two Negroes who made her drive her 72-year-old husband into a sandy lane near Hammonton. Beach's defense was an alibi. The main witnesses for the state were Samuel Bark, a circus lariat twirler from Texas, and Harry Sanderson, a kitchenware salesman from Ohio.

DARROW TESTIFIED IN REMUS MURDER TRIAL

CLEVELAND, Dec. 8—(AP)—A confessed gunman once willing to have slain George Remus for $10,000 Harry Truesdale of Hamilton, Ohio, today completed the witness stand narrative which yesterday sent Remus into an emotional outburst that halted court.

Remus sat quietly while Truesdale testified that Mrs. Imogene Holmes Remus, herself slain by Remus last Oct. 6 the day after Truesdale's story of a murder conspiracy was pounded into his ear, had sat in front of a hotel in which she had expected to trap her husband with another woman, twirling a pistol and ready to shoot him herself.

It was the fear that he might be "double crossed" which sent him to Remus with a tale of his wife's perfidy he said. He denied that he had "double crossed" Mrs. Remus by trying to entice her into the hotel where she would have been found with a man instead of herself finding Remus with a woman.

Total payments to him by Mrs. Remus were $450, one $250 and again $200 for expenses.

Conclusion of Truesdale's testimony saw a string of character witnesses paraded to the witness stand to tell of Remus' personal and legal standing in Chicago prior to the time he deserted law practice to become the "king of bootleggers."

Clarence Darrow, the famous defense attorney, testified in a low, slow voice, which found its way to every ear.

Remus' reputation for peace and quiet was good, he said, as he had never heard anything against it.

Remus' standing as a lawyer never had been questioned, Darrow said.

"I knew he was a very emotional fellow and somewhat unstable," said Darrow.

DIPLOMATIC RECEPTION AT THE WHITE HOUSE

WASHINGTON, Dec. 8—(AP)—The most colorful event of the white house social season—the annual diplomatic reception—took place tonight. Prominent among the guests were the governor general of Canada and Viscountess Willingdon.

In addition to the whole diplomatic corps of Washington—the largest in the world—cabinet officers, ranking administration, army and navy officials and eminent social figures of the capital were invited. The reception provided the usual brilliant spectable with all the foreign diplomats in their embroidered and gaudily decorated uniforms and the scarlet tunics of the United States marine band in the background.

Viscount and Viscountess Willingdon, who during their two day visit in Washington have enjoyed sovereign status, had the opportunity during the reception of bidding goodbye to President and Mrs. Coolidge. They will leave tomorrow for New York and Ottawa.

More than 1,500 guests passed down the receiving line and shook hands with the President and Mrs. Coolidge.

RUM RUNNERS MAY HAVE PERISHED IN BLIZZARD

PORT COLBORNE, Ont., Dec. 8—(AP)—Two rum runners which left here last night during one of the worst blizzards in years were unaccounted for today. No word had been received from the package freighters Saskatoon and Selkirk, headed up the lake.

Unestimated damage was done by the storm. The town itself is a mass of debris, store cellars are submerged and many streets blocked.

MARRIED 34 MINUTES AFTER GETTING DIVORCE

CHICAGO, Dec. 8—(AP)—Just 34 minutes after James V. Condinella, theatrical producer, was divorced today he acquired another wife.

From the court he went to the clerk's office where he produced a license and a moment later he married Miss Beatrice Wilson, who had been a witness in the divorce.

SLAYER OF HUSBAND IS LOSING NONCHALANCE

PAINESVILLE, Ohio, Dec. 8—(AP)—Deserted by the nonchalance that bore her up for 48 hours after the killing of her husband and carried her last night through the writing of a detailed confession, Mrs. Velma West, 31 year old bride, was in the Lake county jail tonight awaiting a preliminary hearing Monday on a charge of first degree murder.

She entered a plea of not guilty today to a warrant alleging that she beat her 36 year old husband, T. Edward West, to death with a hammer in the bedroom of their bungalow at Perry, Ohio, early Tuesday night after a quarrel over whether she should attend a bridge party in Cleveland. She attended the party, leaving the body of the man she married just a little more than a year ago, covered with the sheets from his bed on the floor of the death room.

Arrested late yesterday in Cleveland after a shopping tour in which she bought a Christmas present for her husband, she admitted after several hours questioning that she had killed him.

The jaunty air did not leave her until after a second session today in the sheriff's office where she was questioned by Rasmussen and Seth Paulin, county prosecutor. She broke down then and cried hysterically after she was told that the first degree murder charge would be filed.

Today she declared that she had struggled with her husband when the quarrel over the party became bitter and he struck her.

HUGHES MAY BE CHAIRMAN OF REP NAT'L CONVENTION

WASHINGTON, Dec. 8—(AP)—As leaders of the republican party today moved toward laying the ground work for its convention in Kansas City next June, there was talk that Charles Evans Hughes might be chosen as temporary chairman of the meeting.

Those members of the republican national committee who are charged with making arrangements for the convention were called into conference by Chairman Butler to map out the general program, other committeemen began to start for their homes convinced that the party must look elsewhere than to President Coolidge for its candidate. They also felt that Mr. Hughes had eliminated himself definitely from the field.

A good share of the committee, which yesterday decided to hold the convention in the heart of the grain belt, expressed satisfaction when the word was passed that the former secretary of state was being mentioned for the convention's keynote speaker. He was practically the only name figuring in discussions.

YALE MAN PENALIZED FOR THEATRE DISTURBANCE

NEW HAVEN, Dec. 8—(AP)—What appeared to be the final episode in the near riot of Yale students at a local theater last night became known today when university authorities confirmed the suspension from mid-year examinations of William D. English, 20, of Brookline, Mass.

English, a junior was the one man arrested in connection with an outbreak which Miss Roberta Arnold, starring in "Sisters," stepped out of character to quell with scathing remarks. After investigation had indicated that English was not a leader in the affair, he was released.

His suspension will mean that he will lose all credits for first semester work, and will not be allowed to resume his studies until the second term opens in February.

LEGISLATIVE RESTRAINT APPROVED BY OIL MAGNATES

CHICAGO, Dec. 8—(AP)—The American Petroleum institute, representing all phases of the industry from the field prospector to the filling station distributor, today declared its approval of legislative restraint, where cooperation of operators is lacking, in the conservation of natural gas and oil.

Approval by the directors of state action to prevent unnecessary waste of gas in oil production was the final act of the institute's four day meeting.

WILLIMANTIC

Office 824 Main Street. Telephone 1131-2.

LIGHT CO. EMPLOYES HOLD ANNUAL BANQUET

(Special to The Bulletin)

WILLIMANTIC, Dec. 8—The sixth annual dinner of the Rockville-Willimantic Lightning company given to its employes was held at the Nathan Hale hotel this evening with a large attendance including several of the officials of the concern. The gathering opened with a dinner served under personal supervision of Hotel Manager Daniel F. Daley. As pointed out in the principal address of the evening, which was made by M. J. Warner of Pine Orchard, secretary-treasurer of the company, the purpose of the annual get-together and banquet is to instill mutuality and a co-operative feeling of good will and good fellowship between the officials and employes of the public utilities concern. In adition to entertainment provided by a Hartford amusement bureau and a dinner concert and ance music by the Peerless orchestra there was a series of singing, musical and recitation stunts carried out by the employes. John F. Ahern, assistant treasurer and manager of the local office was master of ceremonies for the exercises. Among officials called upon for remarks were R. M. Whiting, of Pine Orchard, assistant secretary; R. W. Porter, manager of the Fulton, N. Y., Light, Heat and Power company; W. L. Bradley, auditor and David Lores, superintendent of the works department. The menu cards appeared under the heading of "Plant Report, 6:30 to 12:00 P. M. Shift." The motto of the evening was taken from "Selah" and was, "Let us eat, sing and ance—let us have laughter, mirth and wholesome fun, so that we may better meet the problems of tomorrow."

The program: Opening—Introduction of New Employes; song, Hail, Hail, the Gang's All Here, played and sung by freshman of 1927; song, Oh see! Oh see! Yes, that's our Tommy Dee, sung by Bud Moran, Ralph Gibson, Dan O'Brien and Curt Reinhardt; welcome address, John F. Ahern; song, Howdy, by assembly; Clements entertainers, Dunn-McNally trio and accompanist; reading, "Our Banquet," by Dan O'Brien, read by "Bud" Moran; song, Howdy song, by all; Clements entertainers; song, It Isn't Any Trouble, by Connie Vincent and Milly Chism; dance, soft shoe, by "Les" Russell; entertainers, song, There Are Sales That Make Us Happy, sung by Len Black, Jimmie Brown and Billy Parker; concert, The R. W. L. 66,000 volt symphony orchestra, leader, Ralph H. Gibson, violin, Tony Meehan, bass horn, Ray O'Brien, mouth harp, Louis Paulhus, chevrolette, Clif Greene, saxaphone and Len Black, drums; entertainers; song, Long, Long Trail, sung by Tommy D. Sullivan, Charlie Burney and Bob Hancock; song, Old Black Joe, sung by officers of the company; song, Ain't They Sweet, and Yes, Gang They're Our Babies, sung by romantic couples; entertainers, song, When You and I Were Young, Maggie; song, Sweet, Adeline, by members of the line gang; speaking, Messrs Ahern, Warner and Whiting; dancing, Peerless orchestra.

One of the features was the presentation of the R. W. L. Review of 1927 by George Leonard Black, sales department manager at the local office. Characters in the review were: Ben Black, marshall; Tony Meehan, band master; Ray O'Brien, 1st ass. band master; Louis Paulhus, 2nd asst. band master; Connie Vincent, prima donner; Milly Chism, nymph and members of the male chorus, Jimmie Brown, Les Russell, Billie Parker, Tommie Sullivan, Charlie Burney and Bob Hancock. Arrangements for the event were in charge of an energetic committee headed by Paul L. Moran and comprising, Ralph H. Gibson, Curtin H. Reinhardt, Robert Hanna, Daniel O'Brien, Rae Hevrin, Bessie Hochberg, Vesta Stone and Maud C. Cosgrove, the latter of the Rockville office. There were 85 employes from the local and the Rockville and Stafford Springs offices in attendance.

An attractive holiday decorative scheme will be installed along Main and Union streets today as part of the Christmas decorative program of the Willimantic Business Men's association. The old method of setting fir trees in tubs along the sidewalk will not be used this year, a more elaborate system having been arranged for. At each of the 14-foot ornamental standards of the white way two fir trees will be placed and illuminated by 20 colored lights each. The system will be identical on the business sections of Church and North streets and a large tree, highly illuminated, will be placed at the junction of West Main street and Columbia avenue where the state highways from the west enter the city. It is also planned to erect a similar tree at the junction of Ash and Natchaug streets where the Providence highway enters the city. In addition it is expected that the usual municipal Christmas tree will occupy its prominent place on Lincoln square. The decoration work is in charge of a committee comprising James H. Hurley, chairman, P. D. Donahue, Walter S. Barnes, Harry Cohen, Nelson A. Daniels, James B. Fullerton and William B. Sweeney.

John Hilding died at his home in Hebron this morning. He was born in Helsenberg, Sweden, May 13, 1839, a son of Nils and Christine Anderson Hilding. Surviving the deceased is his wife and four daughters, Mrs. Anna Davies of Baldwin, Long Island, Mrs. Joseph Ward of Caldwell, N. J., Miss Victoria C. Hilding of Hebron and Mrs. Robert Spack of Brooklyn, N. Y., and four sons, Charles E., of New York city, Samuel A. Hilding, Edward G. and Albert W. Hilding of Hebron; several nieces and nephews; three granddaughters and two grandsons.

The following officers were elected at the regular meeting of Francis S. Long Woman's Relief corp No. 28, held Wednesday evening with President Mrs. Alice Bentley in charge: President, Amy Anderson; senior vice-president, Lucy Champlin; junior vice-president, Frances McKenna; treasurer, Alice Easterbrooks; chaplain, Harriet Ladd; conductor, Marjorie Duggan; guard, Mabel Dimmock; delegates to 45th state department convention, first, May Rues, second, Marjorie Duggan and third, Jennie Randall; alternates to state department convention, Alice Easterbrooks, Lillian Hersant and Adelaide Cole. The installation will take place next month.

Mrs. Euphrosnia B. Burnham, widow of Ralph Burnham, died at her home in Hampton this morning. She was one of the most highly respected residents of her community. The deceased was born in Westerly, R. I., April 27, 1850, a daughter of Joseph and Susana Hodgson Bowne. She is survived by two grandchildren, Elliott Burnham and Miss Natalie Burnham of Hampton.

In a collision of automobiles at the junction of Temple and Union streets about one o'clock this afternoon, a coupe operated by Carl G. Powell of 30 Pearl street and a roadster driven by Gino DeSantis of 65 Union street were damaged. Powell was driving on Temple street into Union street when the machines crashed. The drivers agreed on a settlement of damages.

Joseph Peck was chosen president at a meeting of Willimantic Lodge No. 1082, I. O. O. B. held in Odd Fellows' hall Wednesday night. Other officers elected are: Harry Kaufman, vice-president; Harry Chasen, secretary; Benjamin Eisenberg, treasurer; Albert Milevitz, warden; N. A. Knasin, monitor; Benjamin Prag, assistant monitor and Wolfe Rosen, trustee.

Mrs. Susan M. Brock, mother of Mrs. Susan B. Greene of this city, died at her home on South Washington street, Plainville, Wednesday. Besides her husband, Peter B. Brock, she leaves five daughters, and one son, John Brock of Nyack, N. Y. Mr. and Mrs. Brock observed their golden wedding anniversary four years ago. Mr. Brock is critically ill at this time.

Mrs. A. Butleman is spending a few days in New York city where she attended a banquet Wednesday night given at the Pennsylvania hotel ballroom in honor of the 25th anniversary of the stage career of her niece, Jennie Goldstein. The noted dramatic actress first appeared on the stage when she was but six years of age. She is the wife of Max Gabel, her co-actor and they are owners of Gabel's People's theatre in the metropolis. About 300 guests, including a number of noted playwrights, actors and actresses and professional men attended the anniversary celebration.

Judgment in favor o fthe plaintiff to recover $314 with costs has been handed down by Judge L. P. Waldo Marvin of the superior court in the ase of Clarence Laramie et al versus Walter Andrychowski of Brickton Road. The case was heard in a recent session of the Windham county superior court and was a suit for damages to an automobile caused in a collision.

Engine trouble at Buckland occasioned a delay of about one hour Wednesday evening in the arrival of the commuters' train from Hartford due here at 6:10 o'clock.

Willimantic reported two cases of scarlet fever to the state department of health for the week ending December 3, it is shown in the weekly morbidity report.

The heavy rain this morning washed out dirt from the construction job of the new Hall block on Main street and caused damage estimated at $200 in the show window of Cohen & Rothblat at 755 Main street.

Mrs. G. Everett Harrington entertained the Windham Road Bridge club of three tables in the afternoon with Mrs. Raymond A. Parker, Mrs. Harold F. Taylor and Mrs. Roland B. Jordan playing as guests. Mrs. Harry W. Standish won first prize and Mrs. Ralph W. E. Carpenter, the second.

A number of local people attended the charitable whist given at the Rockville Elks' home Wednesday evening for the benefit of the Christmas fund.

Plans have been inaugurated by the local lodge of Elks for its annual New Year's eve party, one of the important social functions of the season. Ralph E. Gates is chairman of the arrangements committee.

F. Randall Williams, son of Rev. and Mrs. Frederick C. Williams of this city is listed among those having received letters on the cross country team of the University of Virginia where Mr. Williams is a senior.

Dr. Kenneth K. Kinney gave a talk on The Use of the X-ray at the at the weekly meeting of the Willimantic Exchange club held in the Nathan Hale hotel. His talk was followed by a practical demonstration of the apparatus.

Mr. and Mrs. Fred Rosebrooks of South street are attending the anniversary meeting of the grange in Plymouth.

Mr. and Mrs. David H. Reid entertained a dinner party at their home on Lewiston avenue this evening in honor of William E. Webber who was elected alderman of the second ward in the election Monday.

Miss Laura J. Warren is entertaining Mrs. Robert Perry of New York for a few days.

At a whist held in the Elks' home Wednesday afternoon prizes were awarded to Mrs. Susan Cyr, first; Mrs. Roderick Dion, second and Mrs. Harry Grimley, third. Mrs. William B. Sweeney was chairman of the day.

Alderman and Mrs. William E. Webber are entertaining his sister, Mrs. Julia Sullivan of Wethersfield for about a week.

State's Attorney Howard C. Bradford of Putnam was in this city on business today.

SOUTH WILLINGTON

Donald Korper of Hartford who has been visiting for several days with his grandmother, has returned home.

Mr. and Mrs. Walter Mather and family were guests Sunday at the home of Mrs. Mather's mother, Mrs. Bertha Weigold of Tolland.

Arthur Caisse of Willimantic has entered into business with Charles Parizek.

At the annual communication of Uriel Lodge, A. F. and A. M., Saturday evening at Masonic hall, Merrow. The following members were elected to office: Worshipful master, R. L. Birdsall; senior warden, C. M. Shaw, junior warden, E. A. Zimmerman; senior deacon, H. Hansen; junior deacon, G. Durham; senior steward, Ira Wilcox; junior steward, D. Warner; marshal, W. Havens; treasurer, W. Kirkpatrick; secretary, R. H. Worden; trustees, R. L. Birdsall, R. H. Worden, W. Kirkpatrick; organist, F. Tyler; chaplain, E. E. Sundt, Tyler W. Nichols.

Mrs. Arthur Spicer, her mother and brother Roy Waldo of Tolland are staying for the winter at the home of Mrs. Lizzie Spicer. They came here last Saturday.

A number of members of Uriel lodge, A. F. and A. M., attended services at the Clara Hall Elliot Memorial church Sunday afternoon.

Miss Grace Gurley who had been visiting at the home of her parents has returned to Providence.

Mrs. R. L. Birdsall who broke her ankle about five weeks ago has had the cast removed, and with the aid of crutches is able to move about.

Mrs. Annie Miller and sons, Fred and Henry of Holyoke were guests Sunday at the home of Mr. and Mrs. John R. Edwards.

Mr. and Mrs. George Phillips of New Bedford and Mr. and Mrs. Willard Osborn of Charleston, Mass., were recent guests of Mrs. W. H. Brackett.

Albert Lawrence of Portland, Oregon, Mrs. Constance Maitland and Mrs. Alice Duffy of Chicago, Miss Katherine Costin of Minneapolis were guests last week of Mr. and Mrs. Elmer Mathews.

Mr. and Mrs. Elmer Matthews attended the funeral of Mr. Mathews' cousin, Everett Rhodes of Thompson, last Sunday.

Mrs. Emily Ellis of West Stafford is living at the home of her daughter and husband Mr. and Mrs. Walter Colburn.

Mrs. Mary Wrana of Willimantic visited her parents for a few days this week. Her mother, Mrs. Frank Ladd, has been ill with bronchitis and is now slowly recovering.

Cynthia Birdsall is confined to the house on account of having the chicken pox.

A surprise party was given Mr. and Mrs. Walter Colburn last Monday evening by members of the Women's club of which about seventeen were present. Mr. and Mrs. Colburn recently moved into their new home. During the evening, Mr. and Mrs. Colburn were presented a beautiful electric toaster.

Mr. and Mrs. Daniel O'Connell of Rochester, N. Y., are visiting this week at the home of Mr. and Mrs. Thomas Moriarty. Mrs. O'Connell is spending the winter with Mrs. O'Connell's sister, Mrs. Moriarty.

Miss Helen Pospisol and Rudolph Pospisol of South Manchester were week end guests of their mother.

BALTIC

HOLY FAMILY ACADEMY NAMES NEW PROPERTY

Some time ago, the Academy of the Holy Family purchased from the Jodoin estate, the building known as Baltic Inn. During the summer, the building was remodeled and changed into private rooms for some of the girl students. The building has been named "The Little Flower Hall," and recently two signs, with gold lettering, were placed on the front of the building, one reading "Academy of the Holy Family" and the second sign underneath, "The Little Flower Hall."

The Men's League gave a bean supper Monday at 7 o'clock at the Methodist church. The waitresses were Eva Ormes, Evelyn Houghton, Annie Wilcock, Ada and Beatrice Ashworth, Helen Wilcock, Marie Heibel, Esther Firth, Ethel Hallas, Alma and Freida Phillips and Bertha Robinson. There followed a pleasing entertainment with Miss Boutiller at the piano. Mr. Crandall was entertainment leader. There was prayer by Rev. H. H. Conkling; singing (1) Anchored; (2) Mother O' Mine (brodcast from WTIC, Hartford, by Mr. Styler); reading, by Mrs. Linton; and an address by Mr. Hill.

CENTRAL VILLAGE

Alderman W. E. Jackson and City Engineer Robert Mitchell of Willimantic were recent visitors in Central Village.

All preparations for the welcoming of Santa Claus are complete.

George Winsor Jr., writes that he is greatly pleased with his position in Ohio.

The Cloud Digger this week received subscriptions to his monthly letters from Boise, Idaho, and Sunbury county, N. Brunswick in the same mail. A week ago he received one from West Newton, Penn., and another from Phoenix, Arizona, in the same mail. One book that has been filled since Sept. 21, takes in every state in the union, New Brunswick, Montreal, Toronto, Sunbury co, N. B., Kingston, Jamaica and Ponce, Porto Rico.

Dr. James L. Gardner has had encouraging success in an infantile paralysis case in Canterbury. The case was a serious one, but the young man is now able to come over to the doctor's office for treatment.

George E. Dunning of Bridgeport was a caller in Central Village Wednesday.

A Message to Underweight Men and Women

The one supremely good health building tonic that is also the one great weight producer known to modern science the country over is McCoy's Tablets.

They build flesh where flesh is needed—sunken cheeks, neck and chest—and many a man and woman, skinny and scrawny have thanked McCoy's after a few weeks' treatment for the decided improvement in looks and figure.

Many times the increase in weight is astonishing—one exceedingly thin woman gained 10 pounds in 22 days.

McCoy takes all the risk—Read this ironclad guarantee. If after taking 4 sixty cent boxes of McCoy's Tablets or 2 One Dollar boxes any thin, underweight man or woman doesn't gain at least 5 pounds and feel completely satisfied with the marked improvement in health—your druggist is authorized to return the purchase price.

The name McCoy's Cod Liver Oil Tablets has been shortened—just ask for McCoy's Tablets at Lee & Osgood Co. or any drug store in America.

CREOMULSION

FOR THE COUGH OR COLD THAT HANGS ON

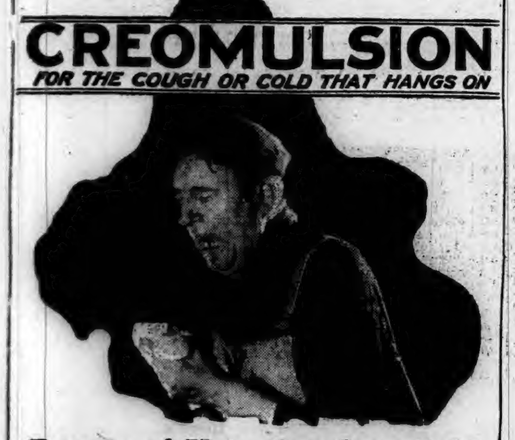

Beware of Your Cough or Cold When it Hangs On

There's danger for you when your cough or cold sticks and hangs on for days and weeks. That is real danger. A tough, stubborn cold can be the forerunner of pneumonia or flu. These and their like are too often fatal. Get rid of the cough or cold that hangs on. Get a bottle of Creomulsion.

When your throat feels tight and you are coughing for a week or more after you should be well; when you don't feel good; when you aren't yourself after a cold; when it hangs on and on, go and get Creomulsion.

Millions know its merits. It soothes and relieves; it helps you to fight off dangerous maladies. We guarantee relief for your cough or cold, when you follow directions. Your money back if it doesn't help.

ASK YOUR DRUGGIST FOR CREOMULSION

Radio's Free at INTERSTATE

These are big days at Interstate! Tremendous values in furniture—and a beautiful RADIO GIVEN FREE with every room outfit. No wonder our big store is crowded, when we make a sensational offer like this. COME TO INTERSTATE TOMORROW. CHOOSE THE ROOM OUTFIT YOU WANT—WE WILL HOLD IT FOR FUTURE DELIVERY IF YOU WISH—But don't miss this great chance to save on furniture and get a fine radio free. Small deposit is all that is necessary. Balance Easy Weekly Terms.

15 PIECE PARLOR SUITE

$129

Here is one of the greatest Parlor Outfit Values in our entire history. 15 pieces for only $129. Pay only $2 a week. Here are the pieces—GORGEOUS 3-Pc. SUITE in JACQUARD, handsome Davenport Table, End Table, Table Scarf, Book Ends, Clock, Smoking Stand, Table Lamp and Shade, 2 Pictures, and a 27x54 Rug. Here is a complete outfit for your parlor, at a sensationally low price. AND YOU GET A RADIO FREE!

BEDROOM—

This wonderful Bedroom Outfit consists of full size Bow End Bed, large Dresser, roomy Chest, and beautiful Vanity. Also comfortable Spring, Mattress, 2 Pillows, Bench, 3 Boudoir Lamps, 'ND a 9x12 RUG! Did you ever hear ^ s, more generous offer than this? Interstate's big buying power makes it possible. RADIO FREE WITH THIS OUTFIT.....

$129

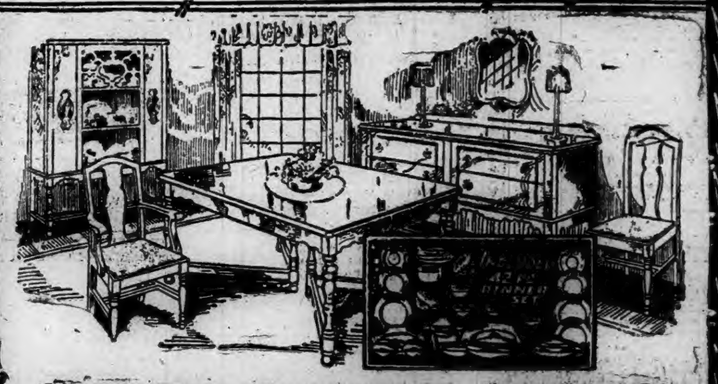

5-5 PC. DINING ROOM—

A complete Dining Room Outfit. Consists of Extension Dining Table, long Buffet, handsome China Cabinet, one Host Chair and 5 Side Chairs, 3-Pc. Console Set, Buffet Mirror and a 42-PIECE DINNER SET. THIS ENTIRE OUTFIT—another Interstate sensation—for only $129. $2 a week pays for it. RADIO FREE WITH THIS OUTFIT.....

$129

SPECIAL—YOUR CHOICE

Imagine buying a beautiful floor lamp or bridge lamp, WITH A GENUINE HAND-PAINTED SHADE, for only $4.95. These will go like wildfire tomorrow! Get here early. 50 cents a week!

$4.95

B. N. KANE, President

Interstate FURNITURE COMPANY

Corner Shetucket and Water Streets, Norwich

DANIELSON

JUDGE RESERVES DECISION IN SHAUFFLER-GRYSWICZ SUIT

(Special to The Bulletin.)

DANIELSON, Dec. 8.—The Killingly town court was concerned today with the trial of civil cases, growing out of counter claims involving residents of the town in a section north of East Killingly. Ernest G. Shauffler brought suit against Phillip and Mary Gryswicz, and they in turn brought a suit against Shauffler. Attorney A. G. Bill was counsel for Shauffler, while Attorney Irving H. Miron represented the Gryswicz.

In his b" of particulars Shauffler named various items for which he claims the Gryswicz owe him, this including charges for the use of a horse and harness, for transporting milk, for labor, grain, groceries, a lamp purchased from a mail order house and for articles of hardware. His claims total $96.68.

In their claims against Shauffler, the Gryswicz list stanchions, a lumber wagon, a harrow, a plow and money due for pasturing cows, in all a total of $96.

Judge W. Penner Woodward who presided during the hearing of the cases, reserved decision.

LITTLE DAMAGE HERE FROM WIND AND RAIN

(Special to The Bulletin.)

DANIELSON, Dec. 8.—Danielson and all the territory hereabouts took another drenching today from a wild southerly storm that broke during the early morning hours and continued with some interruptions, into this afternoon. Sheets of rain driven by a gale that crashed in windows in some instances here in the borough, tore limbs from trees and did other damage threatened for a time to duplicate the storm that caused the flood of Nov. 3. However, the rainfall of today's storm was far less than in the storm mentioned, being just over an inch and a half in this immediate territory. There was some flooding today in low-lying sections, but nothing of serious proportions. The temperature remained between 50 and 60 degrees during the storm. While a cause of inconvenience, today's heavy rain did one splendid service in practically clearing the clinging mass of hail, sleet and what not that came down in the storm of last Sunday, and has been a handicap to easy and safe travel ever since. The piles of snow in the business section disappeared under the pouring rain and high temperature.

Acting as members of the transportation and parking committee of the Chamber of Commerce, Francis E. Storer and W. H. G. Herklots this morning perfected arrangements for special parking privileges for motorists who will be here during the Christmas season. From the town school committee permission was gained for the parking of cars on the

(Continued on Page Eight)

PLAINFIELD

Mr. and Mrs. Charles Heap of Fall River, Mass., were week end guests here.

The Children of Mary society held the second in a series of five whist parties Saturday evening at the Community house. Prizes were won by Miss Pauline Peltier, Mrs. Ernest Brocher, Miss Richards, Albert Deschamps, Mr. Dionne and Theodore Dupont. An entertainment followed the whist.

Miss Katherine Kirby was a recent caller in Norwich.

Mr. and Mrs. Morin of Southbridge visited friends in Plainfield recently.

Many Plainfield people have received Christmas club money.

Mrs. Narcise Goslin is confined to her bed by a severe illness.

Ellison Barstow has resumed his studies at the State Trde school, Putnam, after an illness of several weeks.

George Conlombe is employed in number one drawing in dept. of Lawton Mills corporation.

Mr. and Mrs. La Mothe and daughter Beatrice were recent callers in Norwich.

Miss Virginia Le Bonne and Mr. and Mrs. Clifford Allard and Mrs. Melvina Allard motored to Providence Saturday.

Mr. Thomas Ellison spent the week end in Providence.

Plainfield basketball players won the game when they played New Britain.

Mrs. Thomas Marsland and Mrs. John C. Kingsley spent Wednesday in Providence and Cranston, R. I.

Miss Helen Krauss is assisting in the bank after school.

CHESTNUT HILL

Mr. and Mrs. G. T. Chappell were in New London Sunday and visited their son-in-law, Abraham Aspinall in a hospital in that city where he underwent an operation for appendicitis Saturday morning. They also visited Mr. Chappell's parents at Lakes Pond. His father Harrison Chappell is critically ill.

Mr. and Mrs. Wallace Hilliard and two sons of Andover visited Miss Lucie Doubleday Sunday.

Albert Way spent Sunday with friends in Salem.

Mr. Fitch of Hartford, just before leaving for Florida where he spends his winters, had a radio installed for Miss Lucie Doubleday who is enjoying it greatly.

G. B. Dimon and Richard Dimon spent Saturday in Bolton.

Patent applications in France last year reached a record-breaking figure.

His Piles All Gone
Peterson's Ointment

"I have been suffering with a fistula for the past twenty years. I have tried numerous remedies, all of which failed.

"Two months ago I determined to give Peterson's Ointment a trial, and on the completion of the fifth box am now entirely cured." Chas. E. Caswell, Albany, N. Y. 35 cents a box at all druggists.

Orpheum Theatre
Danielson
Vaudeville Today
FEATURE PICTURE

WHEN YOU WANT to put your business before the public there is no medium better than through the advertising columns of The Record

PUTNAM

JOHN KEMPF, VETERAN TELEGRAPH OPERATOR, DEAD

(Special to The Bulletin)

PUTNAM, Dec. 8—John Kempf died about 3 o'clock this morning at the home of I. K. McNally on Lyon street, where he has made his home for several years.

For more than twenty years he has been a telegraph operator for the New York, New Haven and Hartford railroad, stationed at the switching tower on Front street.

He was at work as usual yesterday morning, his trick ending at 3 o'clock in the afternoon. During the evening he was at home listening to a radio concert until a late hour and was apparently well when he went to bed. His death occurred a few hours after midnight, supposedly from an attack of acute indigestion.

Mr. Kempf was 47 years old, unmarried. Three brothers and a sister survive him. They are Chris Kempf of Pomfret, Joseph Kempf of Woodstock, Frank A. Kempf of Providence and Miss Mary Kempf of New York city.

He was in his 48th year and for nearly a score of years had been in his present position. When a youth of 14 he lost a leg as the result of a railroad accident but he was apparently as active and got around as well as a man with two legs. He was an active member of the Putnam lodge of Elks and attended the memorial services on Sunday.

Walter J. Sherman of Farrows street in this city, died Wednesday night at the State sanitorium in Norwich of tubercular trouble. He had been a patient of the Norwich hospital and other hospitals for the past two years.

He was 57 years of age and for eight years prior to being incapacitated by illness had been an employe of the Belding-Hemingway Silk company. Mr. Sherman was born in Edgecomb, Maine, but while a young man went to Blue Mountains, Alabama where he lived for a score of years.

He is survived by his wife, who was Miss Katherine Balloch and has relatives in Abington. There are six children, Roy Sherman, who is employed by the Zaitas company at Norwich, Rainsford Sherman, who is employed in the shipping department of the National Rhea company, Russell, Louise and Pauline who are attending school here and Gordon, the youngest. There is also a sister, Mrs. Austin Johnson of Norwood, Mass., whose husband is a brother of the late John J. Johnson, who was one of Putnam's most prominent citizens. There is also one brother, Russell Sherman of Hyde Park, Mass.

The body will be taken to Dedham, Mass., for burial.

At the monthly meeting of the staff of the Day Kimball hospital on Tuesday evening the following physicians were in attendance. Dr. S. B. Overlock of Pomfret; Dr. Marguerite Bullard, Dr. B. P. Murphy, Dr. Carl T. Phillips of Putnam; Dr. A. Lapalme of North Grosvenordale; Dr. R. C. Paine of Thompson; Dr. Garcin of Dayville and Dr. F. P. Todd and Dr. W. A. Tanner of Danielson. Many interesting discussions took place and a supper was served by Miss Bloxham, matron at the hospital.

The regular monthly meeting of the Elizabeth Porter Putnam chapter D. A. R. will be held Monday afternoon, December 12 at the Odd Fellows hall on Pomfret street. Miss Katherine A. Nettleton, state regent, and Miss Emeline A. Street, state vice regent will both be present and the address "Out Where the West Begins," will be given by the state historian, Mrs. Lawrence Monant. The music for the afternoon will be arranged by Mrs. Lewis T. Champlin and will consist of duets and trios by Miss Alice Stevens, soprano, Mrs. A. A. Cross, second soprano and Mrs. Mary Medbury, contralto.

At a meeting held Wednesday evening of Jessamine chapter, No. 58, O. E. S. at the Masonic temple on Grove street and the following officers elected for the coming year: Worthy matron, Mrs. Grace Bruce; worthy patron, J. H. McCulloch; associate matron, Mrs. Sophie Metcalf; treasurer, Miss Hallie Corbin; secretary, Miss Emma Roberts; conductress, Mrs. Rhode D. Moss; assistant conductress, Mrs. Jeannette K. Smith. They will be installed at the next meeting.

Through the efforts of Peter A. Gardner, health officer, the state board of health has promised to send to this city a film entitled "New Ways for Old" which will be shown at the local theaters. The picture deals with the treatment of the dreaded disease, diphtheria.

The Goodyear soccer team will play the Putnam team on the Putnam high school grounds on Saturday. A game was scheduled for last Saturday between the Putnam team and the state trade school team but through some misunderstanding, one of the teams failed to put in an appearance.

Robert Shaddock of Denver, a student at a college in Boston has been the recent guest of Mr. and Mrs. W. A. Hawkins at Putnam Heights.

Mrs. Frank Hopkins has returned from a visit with friends at Providence.

George Newcomb has gone to Florida to spend the balance of the winter.

Mrs. Wendell Bosworth is in Boston to be near her mother, Mrs. Irving Paine who recently underwent an operation at the Homeopathic hospital.

Mrs. F. M. Knight has returned from a visit with friends in Providence.

Frank F. Russell of Putnam has been appointed administrator of the estate of Fred Vaughn Carpenter, late of Putnam by Henry N. Benoit, judge of probate.

Frank F. Russell of Putnam has been appointed aministrator of the estate of Emma J. Carpenter, late of Putnam by Judge Henry N. Benoit.

Louis Ream of Thompson has returned from a trip to Maine.

Bert Bennett and his family of Abington have gone to New York state to spend the winter.

Mrs. Annie Warner of Wormester is the guest of her sister, Mrs. Agnes Warner of Abington.

Miss Dorma Weaver of Brookline, Mass., has ben here for the past week, closing up the Hibbard farm at Abington.

LEDYARD

A Christian Endeavor meeting held at the residence of Enos M. Gray Sunday evening, was in charge of Ralph Krout, who gave a very interesting talk about his teaching among the Negroes in the south. The topic was "If I was a Home Missionary, Where Would I Like to Work?" The Endeavor meeting Sunday evening, Dec. 4, was held in the Congregational church. This was the monthly consecration meeting.

Ledyard Grange held its meeting in Grange hall on Friday evening, Dec. 2. Members of Mystic grange were to give the program in the Lecturer's Hour at this meeting, but the stormy night prevented them from coming, so Mrs. Sarah Gallup furnished an interesting program. Mrs. William I. Allyn was acting master in the absence of Harry Hanks, master, who was unable to attend on account of illness.

Mrs. Fannie Clark, Red Cross representative for Ledyard, has announced the following names as enrolled for this worthy cause: Ralph Krout, Mrs. Carl Holdridge, J. Kellog Hall, Mrs. J. Kellogg Hall, Sidney Hall, Miss Nellie W. Geer, Mrs. Isaac G. Geer, Billing T. Avery, Mrs. B. T. Avery, Mrs. Joseph Clark, Mrs. S. E. Holdridge.

"The Unalterable Purpose of Jesus Christ" was the text preached from by Ralph Krout in the local church Sunday morning to a fair sized audience for a stormy Sunday.

Mrs. Clara Vallette, of New York, was the guest of Mrs. C. D. Geer Thursday night en route to her sister's in Hartford.

The Sunday school teachers of the Congregational church met at the residence of Joseph A. Clark, superintendent of the school, Saturday evening, and discussed plans for Christmas and the coming year.

A meeting of the town school committee was held in the Bill library Tuesday afternoon. It was voted upon the suggestion of Supervisor Connelly, to purchase several text books to replenish the stock in the various schools. Bills were approved and ordered paid.

Frederick W. Burton and Calvin R. Main attended the Pomological meeting in Hartford Dec. 2 and 3.

A chicken pie supper and Christmas sale followed by dancing in Grange hall, was given at Ledyard Center Tuesday evening. Although the traveling was difficult, a good number attended and a good sum was realized.

S. E. Holdridge, from this town, L. R. Peckham and Frank Avery, of Norwich, with R. J. Whitham, of Groton, attended the annual meeting of the Connecticut Vegetable Growers' association at Hotel Garde, Hartford, Dec. 7 and 8.

Miss Nellie W. Geer was a recent guest of Miss Mary Avery, of Norwich. Mrs. Florence Smith and children, of Franklin, were guests of Mrs. Isaac G. Geer during Miss Geer's absence.

Newspapermen called frequently to the offices of the United States Steel company to await for lengthy periods the outcome of official meetings, long wondered why Elbert H. Gary, chairman of the board, apparently was so deeply interested in romance. Volumes of "Romances of History" occupied shelves in office cabinets otherwise given over to business and reference books. A reporter, growing impatient one day, sought to find in "romance" respite from the weariness of prolonged waiting, only to discover that the volumes were merely fabric backs pasted on cardboard, a camouflage for heaps of catalogues, pamphlets and old papers.

FADA Radio

YOUR EARS can't lie!

HEAR the new 6-tube Fada Special with the new Fada cone speaker. They'll tell you what you've been wanting to hear—radio of the future, radio as it should be, and at a price for every home in the land.

The sweetest tone ever known—Fada Harmonated Reception—possible only with Fada radios and Fada cone speakers. It means that you hear all the things in the musical and vocal scale in all their naturalness and in their *relative amplitude* of range phase relation.

For battery or AC operation direct from light socket.

17" Cone Speaker $25

D. BLUMENTHAL
Town Hall Building
Danielson, Conn.

The Fada Special $95

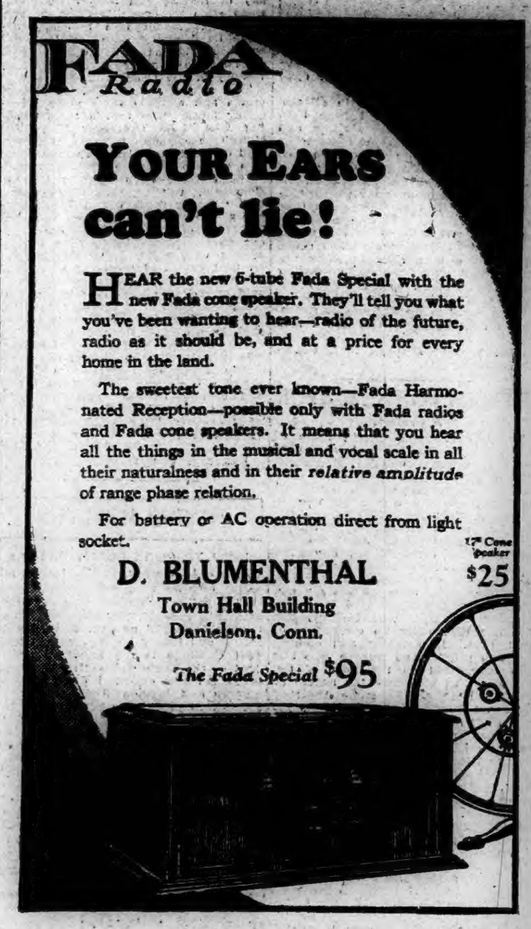

Christmas Rug Club

$1.00 Down

$1.00 Week

9x12 — Seamless
Axminsters
Our Regular Price $49.50
Club Special
$37.95

8.3x10.6
High Grade
Wiltons
$84.50

Visit Flint-Adaskin's Toyland

Red Chairs	Mama Dolls	Doll Beds	Sturdy Scooters
$1.00	$1.19	98c	$2.95

9x12 — Seamless
Velvets
Our Regular Price $57.50
Club Special
$46.49

36x70 — High Grade
Axminsters
Our Regular Price $12.95
Club Special
$9.25

Christmas Ceder Chest Club

$1.00 Down

$1.00 Week

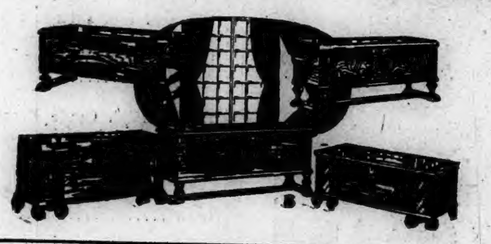

A colonial type chest, red cedar throughout and trimmed with copper.
$8.95

A sumptuous chest, in grained walnut finish. Five-ply walnut veneer top. Cedar interior. Carved mouldings. Patented "Sealtite" lid.
$21.75

Telephone Danielson, 296
Call, Write or 'Phone
Our Local Representative
Mr. George F. Davignon
172 Main Street Danielson, Conn.

A beautiful chest in grained walnut finish, shaded, with full cedar interior. Patented "Sealtite" lid.
$14.75

A red cedar chest, with rubbed top finish, hand-grained burl overlay. Patented "Sealtite" lid. 48 inches long.
$19.95

Flint-Adaskin Furniture Co.
245 WEYBOSSETT STREET PROVIDENCE, R. I.

$1,000 MORE IN GIFTS

Associated Merchants of Danielson who are co-operating with the Danielson Chamber of Commerce in a Carnival of Holiday Giving to the Trade Announce in Addition to the gift of a brand New Essex 1928 Sedan, previously mentioned, $1,000 additional worth of Gifts.

Important among these newest gifts is a $300 Orthophonic Victrola, a rich-toned, beautifully constructed musical instrument, as herewith illustrated. It is to be an absolute gift without reservation.

Another handsome and valuable gift is a Fada Special Receiving Set, with speaker and completely Electrified and ready to run, and all is a total value of $250. The set itself and type of speaker is shown here.

Also included in the list of gifts is an Expensive and High Grade Electrically Operated Washing Machine, going like all the other gifts to make Danielson a Mecca for Christmas Shoppers and To Demonstrate the Excellence of Danielson as a Trading Center, the Great Variety of High Grade Merchandise Offered Here and the Close Margins on Which It Is Sold.

Very Probably You Would Like To Be The Owner of The New Essex Sedan Pictured Below. It is to be Given Away, ABSOLUTELY FREE.

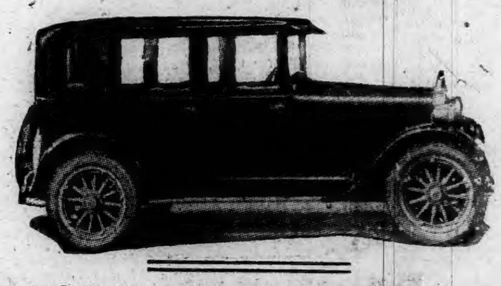

And ever and above the gifts mentioned here there are to be many others to be announced next week and during Christmas Week. You Owe it to Yourself and to Your Pocketbook to Do Your Christmas Shopping in Danielson. Danielson's Merchants Have Made it Well Worth While for You to Trade There.

The Danielson Chamber of Commerce

1799 1927

Norwich Bulletin and Courier

Entered at the Postoffice at Norwich, Conn., as second class matter.
Telephone Calls:
Bulletin Business Office 480
Bulletin Editorial Rooms 35-3
Bulletin Job Room 35-2
Willimantic Office, 854 Main St. Telephone 1131-2.

137 YEARS OLD

Printed every day in the year except Sunday.
Subscription price 12c a week, 50c a month $6.00 a year.

Members of The Associated Press
The Associated Press is exclusively entitled to the use for republication of all news despatches credited to it or not otherwise credited to this paper and also the local news published therein.
All rights of republication of special despatches herein are also reserved.

Norwich, Friday, Dec. 9, 1927

Daily Average Circulation
WEEK ENDING DEC. 3, 1927:
13,456

HARNESSING THE MISSISSIPPI

With the army engineers' plan for controlling the Mississippi river put before congress by the president that body will be able to get right down to business at an early date for the determination of what will be done for the prevention of future disasters.

This report has been awaited with keen interest. It represents the result of a careful study by experts of what the conditions are, and what at present contributes to flood conditions and what can be done in the way of prevention. It is to be realized that there can be no control of the elements, but when it comes to facilitating the progress of high water in the big river the engineers believe that it can be done.

With the measure calling for nearly $296,000,000 to be spent over a period of years attention will at first be directed to the section from Cairo south with the government standing 80 per cent. of the cost and the states 20 per cent.

There is and must continue to be a limit to the amount of water the river is able to take care of. The problem is to handle any excess amount and the scheme is to do this by means of spillways which will carry a certain volume off through other outlets. Though not ordinarily used these outlets can be employed when the water gets to the necessary height and when floods will result if such relief is not provided.

For many years the government and the states have been spending millions in an effort to prevent floods. This has resulted in the prevention of many floods but it was conclusively shown this year that such plans were inadequate. The river was not being fitted to as strong a harness as it needed. Other methods must be employed and that is the purpose of the plan that is now suggested. The value of this expert advice must be carefully considered by congress. Something better than snap judgment is needed but the decision should not be indefinitely delayed. In making a beginning the engineers have directed their attention to the region where the quickest protection is possible. Later the beneficial effects of other work including reforestation and possibly huge reservoirs will come in for attention.

ROUTES THAT SKIRT CITIES

In these days of traffic congestion, especially during the summer time when there are so many tourists, efforts are made to guide motorists around cities, or through cities by means of streets on the outskirts that will avoid the main streets.

Such efforts are made for the purpose of aiding those whose destination is beyond, who are anxious to avoid delays as much as possible and who are eager to keep out of the city traffic, avoid the possibility of not complying with strange regulations and the uncertainties that go with unmarked streets.

To many this seems like taking away the opportunity of giving the stranger a view of the city, a chance to be impressed by stores, business houses and modern streets and it is an understandable protest that is made by business men when such steps are taken.

For the motorists who have the time there is invariably a desire to see the center of the various cities. Directing motorists to ways of skirting a city has no effect upon them. They know their minds and their desires and decide what they want to do, but there is a considerable number of motorists who welcome what they regard as the short cuts, for even though the distance may be longer they can probably make it in less time than by getting into the city jams and holdups.

Pointing out the short cuts must therefore be regarded as a valuable service to those who want to know them. Nothing obligates drivers to follow such a route and it is evident that those who want to skirt a city are not going to be greatly moved by what they see if they are obliged to go through its irritating traffic situations. After route detouring travelers about a city has been marked it rests with those who ride to do as they please. Each can make his own selection and in so doing each will have his good word for the enterprize, service or attractive appearance of that city. One may make quite as lasting an impression as the other for the effort to assist and please is invariably recognized.

BILLBOARDS

Efforts to eliminate the disfiguring signs from the highways have received widespread support. They have been accompanied by legislation, which prohibits such displays on the roadsides, and the evidence of opposition has brought about voluntary action on the part of sign owners to give more attention to the placing of boards where they will serve their purpose and yet not mar the landscape or shut off the view of the highway users.

The reaction of the billboard men is disclosed in an interesting way by an official of one of the big outdoor advertising associations when he declares that no more billboards will be placed by his organization at street or highway intersections that will reduce safety, that none will be erected in or near parks, churches or residential districts, nor along the edge of the public highways.

This indicates a disposition to cooperate with public sentiment. Resistance in most instances would be futile, and while the association's official clings to the belief that 90 per cent. of the steps to improve the ethics in outdoor advertising has come from within that industry it was probably more from the fact that it was realized that the public meant business than from desires that this attitude was taken. It would have been folly to have maintained a policy of resistance for it was apparent from the expression of the public in tearing down the boards where they remained contrary to law, and from the organized efforts to have them legislated out of existence, that extensive opposition had been aroused. The use of the highways has greatly increased This has not been lost upon the billboard men who thoroughly understand that if they are going to avoid antagonizing from the very ones upon whom they depend for their business they must give heed to public sentiment and by their action create as favorable a sentiment as possible. This can be done by keeping their signs where they will neither shut off vision nor contribute to accidents.

BASKING IN HOPES

There are those who still cling to the belief that President Coolidge has not eliminated himself from the possibility of being a candidate for the presidency in spite of his brief statement of last year and the further statement which he has made this week.

This is based in the first place upon the feeling that Mr. Coolidge is the outstanding individual for the nomination, that the country wants him and that his record is such that in spite of his statement he should be drafted for the place. It doesn't concede the need of turning to other persons, for though he has said he does not choose to run for the presidency next year and added that he regarded that as eliminating him and declared that it will be respected it is contended that it does not represent a decision upon that contingency of being drafted, or being turned to by a deadlocked convention.

Hope is gained by those who will listen to nothing else but a renomination for the president from the difference in the statements which have been made by Mr. Coolidge and Mr. Hughes. Both have said they would not seek a nomination next year, but Mr. Hughes has said that he would not accept a nomination.

Each occupies a different position before the country when making such a statement. Nevertheless Mr. Hughes spiked his own candidacy only when he learned with much regret of the president's amplification. That indicated the interpretation he placed upon the expression Mr. Coolidge made before the republican national committeemen. Those who are not ready to accept it as such are buoyed up by hope that future developments will be such that a refusal at the showdown will be impossible.

ACCOMMODATING AUTO OWNERS

We are getting to the season of the year when auto registrations should be renewed by those who drive all the year, and when there is bound to be a rush during the closing days for 1928 markers by those who wait until the last minute.

Out in Michigan they endeavor to overcome this congestion by permitting those who get their 1928 tags to put them on their cars this month. That seems to work all right until the fellow who buys a car this month applies for his registration. It is expected of course that he will get his license for the final month of 1927, but it is claimed that in order to avoid this many are deferring their purchases until January and thus slowing up the automobile business.

In endeavoring to overcome one situation Michigan has gotten itself into an additional difficulty. It is to be expected that all auto owners will pay their proportional registration fee. If that state exacts a full year's fee for those buying in December it could easily overcome the difficulty by prorating the fee according to the months left in the year, or by letting those who buy in December pay an additional month's registration fee and put on their 1928 markers.

And yet the situation would seem to be complicated by the arrangement whereby the state permits the use of 1928 markers before the eve of 1928's arrival. By trying to accommodate some of the owners, even though it is doubtful if there is any real advantage in the plan, Michigan makes additional trouble for itself, or at least gets the blame for delaying auto sales.

Connecticut's method eliminates all this trouble, but the trouble in Connecticut is that there are not enough branches of the motor vehicle department at the end of the year to properly accommodate the auto owners.

EDITORIAL NOTES

The rush to get the hat into the political ring has gotten away to a quick start.

The man on the corner says: Perhaps congress cannot be put off but it can be and too often is prolonged.

You might as well get busy and assist in the delivery of those presents before Christmas by mailing them early.

There are those who have faith in soviet Russia's disarmament plan but there are also those who believe in the shell game.

Probably Copenhagen people would like to know why Mrs. Grayson is now talking about flying to Stockholm instead of to their city, even though it may be all talk.

With a car for every person in five it was thought autos were becoming numerous, but saturation is a long way off when it is declared "at least four cars per family is correct."

FEED THE BRUTE

"But there's just no pleasing him!" wailed Helen. Her mother sniffed a significant sniff. When Jack had married her daughter their many friends had pictured the feathery cherubs of high heaven wandering about the pearly streets with their little halos at a discontented angle and their pale eyes clouded by envy, Mrs. Crawford, however, had reserved judgment, then she had received Helen's grief-stricken letter, written less than a year after the ceremony. Since there was nobody near enough to hear her say "I told you so!" she packed her biggest valise and caught the fastest train to Chicago to inspect the wreckage.

"He's just plain grouchy," continued the disillusioned bride. "If he pays any attention to me at all he growls in a perfectly unbearable manner. Do you suppose some unscrupulous woman can have fascinated him? He's perfectly cruel to me."

"I should think he'd choke you!" announced Mrs. Crawford, and made the most of her daughter's speechless amazement. "It's 10 o'clock and you're still going around in a negligee. The breakfast dishes are on the table. This apartment looks like the last stages of a cat fight."

"I always wear a negligee to breakfast because Jack thinks they're pretty, and I haven't had time to change yet." Mrs. Crawford snorted.

"Time to burn! If you'd kept your eyes open when you were living at home you would have noticed that most of the housework was done by 10 o'clock. No wonder Jack's coming out of the anaesthetic; he works hard all day at his job and comes home to find that you've been lying down on yours. First, we'd better give this place a real going over."

"What are you planning to have for dinner?" Mrs. Crawford inquired hours later.

"Why, I really hadn't thought about it yet; it's only 4 o'clock. Some kinds of chops, I suppose."

"Chops! Good heavens, what kind of fodder is that for a working man? What you need is a good healthy stew with plenty of vegetables and home-made bread."

"But it doesn't pay to make for two," protested Helen, "and Jack is very fond of chops."

As she prepared the nutritious meal her experience dictated, Mrs. Crawford began to sympathize with her son-in-law, but when he burst into the apartment for dinner she felt that something could be said for either side.

"Helen!" he called from the doorway. "Can you—" He must have recognized the initials on the immense valise about that time, for an even more pronounced blight seemed to settle upon him. He greeted his mother-in-law with as little enthusiasm as politeness permitted and sat down to dinner in sullen suspicious silence.

There was no improvement after dinner either.

"Who shuffled the manuscript of this prospectus? What happened to my pipe? No, not that one! Has anybody seen the book I was using last night?" Mrs. Crawford poured oil on the troubled waters with a practiced hand, resurrecting the masculine playthings from their places of retirement and indicating how the highest ends could b served by keeping them only in those places.

She retired to the precarious comfort of the davenport bed with the sense of a duty well performed. But the anguished howl of her daughter awakened her the next morning.

"He's gone away! He got up early and packed his bag! He left this note stuck in my dresser!" Mrs. Crawford blinked sleepily and focused her attention upon the note clutched to Helen's grief-wracked bosom."

"What does he say?" she demanded.

"I don't know. Oh, I just can't open it. What made him do it?"

"Idiot!" murmured Mrs. Crawford kindly. "Let me see it." She captured the envelope and tore it open drowsily.

"Dear Helen," she read in silence. "Tell your mother that I have been called away by a business crisis, and phone me at the Hastings hotel when she leaves. Sorry to run out on you, but I'm just finishing up a big deal that has worried me for weeks. It drives me mad to have my things hidden, and this is too important a time to risk irritation. One of the reasons I married you was so that I would never have to eat stew again. We will go off on a nice, long, stewless vacation together when your mother leaves and I finish up this matter.

"Love, JACK."

"How could he do it?" sobbed Helen. "What does he say? Oh, how I love him!"

"The brute!" snapped Mrs. Crawford.—Exchange.

LETTERS TO THE EDITOR

A Protest.

Mr. Editor: In a recent issue of The Bulletin, the business and professional women entered a protest, calling themselves the superior sex. Now wherein consists the vaunted superiority? Would it not be well to prove it? It is not denied that in the different fields of endeavors women have done good work. American women have so far achieved but little in the arts, sciences and professions as compared with men. In the field of the drama for instance, the sex can boast of no dramatist who even approaches Eugene O'Neil. In the realm of music they offer no composers of great note. In painting and etching they can point to no woman who has been recognized as the peer of the best men. In sculpture the names of Malvina Hoffman, Gertrude Whitney and Janet Scudder come to mind; yet even their admirers do not claim that they rank with the leading men in literary criticism. The sex loses still another count for there is no woman who ranked high as a critic, although the late Amy Lowell undoubtedly exercised a formative influence on the new poetry.

At the same time women are very nearly the peers of men in the field of creative literature. Indeed Edna St. Vincent Millay stands out as unquestionably America's most distinguished and gifted lyrist, whose work is extolled by the critics of both America and England, and bought by the public probably in greater thousands than any other recognized poet of the day. And in fiction it can fairly be claimed that there are no men who are doing more significant work than Edith Wharton and Elinor Mylie. In politics the advent of women has done little to change the machine line-up for they are seldom accorded high position or real authority.

In the field of publishing there are but two women who control large enterprises—one who virtually directs a great Metropolitan newspaper, and another who shapes the policy of a leading woman's magazine. It is a fact that the other large woman's magazines are controlled by men. Finally in business, more women have obtained high rewards than in any field, although the great majority appear to be content with average mediocrity. As to their status in the professions it might fairly be claimed that they have scarcely had time to get a running start.

FRANCES GAY DAWLEY.
Fitchville, December 6, 1927.

When Colchester Postponed Thanksgiving.

Mr. Editor: In this holiday season some of us interested in the antiquities occasionally turn our thoughts to the holiday festivities of our ancestors.

Two hundred years ago Christmas had no meaning at all in Connecticut and its acceptance as a holiday came only after the Protestant Episcopal had obtained a strong foot-hold in the colony

Besides the Sabbath, which was generally and strictly kept as a holy day, there were annually observed Thanksgiving after the harvest and a day of fasting and prayer on occasions such as drought, flood or any adversity. About 1800 this day became fixed and although it then fell on Good Friday, that day was observed as Fast day rather than the anniversary of the Crucifixion.

The early records of Colchester (town and church) show some interesting facts. One year a town meeting was held December 25th and church meetings were customarily held on Fast day. But strangest of all is a vote to postpone Thanksgiving.

"At a legal town meeting held in Colchester, Oct. 29, 1705, it was voted that whereas there was a Thanksgiving appointed to be held on the first Thursday of November and our present circumstances being such that it cannot with conveniency be attended on that day it is therefore voted and agreed by the inhabitants as aforesaid considering the thing will not be otherwise than well resented that the second Thursday in Nov. aforesaid shall be set apart for that service."

Tradition says the postponement was occasioned by a lack of molasses! There being no roads as we know them, a cask was lashed to a cradle and carried between two horses or dragged along behind all (a method of transport later used among the Indians of the western plains).

JAMES R. CASE.
Danbury, Dec. 6, 1927.

YOUR HEALTH

HOW TO CURE CONSTIPATION

By John L. Kantor, M. D., New York Member Gorgas Memorial

(The following is one of a series of articles prepared under the direction of Gorgas Memorial as part of its better health and longer life program. President Coolidge is the honorary president of the memorial, which has been organized and endowed by prominent doctors and laymen throughout the country to perpetuate the work of the late Major-General Gorgas in preventing unnecessary illness. Headquarters of the Gorgas Memorial are at 400 North Michigan avenue, Chicago.)

In general, constipation may be said to be due either to internal or external causes. Let us first consider the external causes. Among the chief of these are irregularities in eating, working, resting, and bowel habits. Much in this group of cases are often inborn and are more complicated and technical than those in the first group. Here, obviously, the patient, no matter how intelligent, is unable alone and unaided to cure his condition. He should, therefore, seek competent medical diagnosis and treatment.

Leaders in commercial aviation summoned to Washington to consider the government's part in air development, was told today by Secretary Hoover that the commerce department's only purpose in laying down air regulations was to aid the progress of aviation. He asked for advice and suggestions.

can be done by the patient alone to overcome these.

Meals should be eaten at a regular time. The daily diet should contain a sufficient amount of roughage, such as coarse cereals bread, raw vegetables, and raw fruit. Thin people should also eat fat meat, butter, and cream.

An adult should drink about eight glasses of pure water daily,—part of it immediately upon arising, and the rest one-half hour before meals.

One's work should permit of regular and sufficient time for meals and for moving the bowels.

Sufficient rest, particularly sleep, should be provided. It is difficult, for example, to move the bowels after a sleepless night. Freedom from mental strain and worry also aid materially in overcoming constipation.

The bowels should be moved at least once daily. They should be trained to function at the same time each twenty-four hours.

The habitual use of cathartics and enemas inevitably weakens the inherent power of the bowels to move spontaneously. The first step in the cure of constipation is the complete withdrawal of all cathartics and enemies. When such habits are stopped, it is often impossible for the bowels to resume function immediately. An inactive period of from two to three or even more days may follow, during which the weakened intestines are resting and storing up energy. It is important to be patient and to practice the foregoing suggestions carefully during the waiting period. In long-standing cases, it is best to consult a physician.

The internal causes of constipation have to do with the shape of the bowels, their nerves, and the condition of their outlet. The factors operating

What Do You Know About Eastern Connecticut?

Questions.

1—Who was the first manufacturer of bed quilts in the United States?
2—Where was his mill?
3—When did he die?
4—Who succeeded him in quilt manufacture?
5—What is the present manufacturing firm?
6—What native of Norwich is chemical director with E. I. du Pont de Nemours & Co., of Wilmington, Del.?
7—When were nearly five tons of eels taken at Greeneville Dam?
8—Who were the founders of the Huntington family of Norwich?

Answers will be found on Classified page.

Today and Tomorrow

If Fortune with a smiling face
Strew roses on our way,
When shall we stoop to pick them up?
Today, my friend, today.
But should she frown, with face of care,
And talk of coming sorrow,
When shall we grieve, if grieve we must?
Tomorrow, friend, tomorrow.

If those who've wronged us own their fault,
And kindly pity pray,
When shall we listen and forgive?
Today, my friend, today.
But if stern justice urge rebuke,
And warmth from memory borrow,
When shall we chide, if chide we dare?
Tomorrow, friend, tomorrow.

If those to whom we owe a debt
Are harmed unless we pay,
When shall we struggle to be just?
Today, my friend, today.
But if our debtor fail our hope,
And plead his ruin thorough,
When shall we weigh his breach of faith?
Tomorrow, friend, tomorrow.

For virtuous acts and harmless joys
The minutes will not stay.
We've always time to welcome them
Today, my friend, today.
But care, resentment, angry words,
And unavailing sorrow,
Come far too soon if they appear
Tomorrow, friend, tomorrow.

—Charles Mackay

Today's Anniversaries

1594—Gustavus Adolphus of Sweden, who was 300 years in advance of the times in trying to urge peace, born in Stockholm. Died near Leipsic, Germany, in 1632.
1608—John Milton, one of the world's greatest poets, born in London. Died there, Nov. 8, 1674.
1878—The British consulate at Adrianople was raided by Russians.
1886—Bulgaria, Serbia and Roumania entered into an offensive and defensive alliance.
1887—A memorial to the "Manchester martyrs" was unveiled in Limerick, Ireland.
1894—The victories won by the Japanese armies were celebrated in Tokyo.
1915—Berlin claimed the Anglo-French troops had been pushed back into Greece.
1925—President Coolidge, in his annual budget message, announced the irreducible minimum in government expenditure was nearly reached.
1926—Twenty-nine men perished in an explosion in a coal mine near Princeton, Ind.

IN THE PUBLIC EYE

There is an old man living in Switzerland who has found happiness because he has passed through the turmoil of political conflict and been deposed from a throne. He is the ex-Sultan Mohammed VI., of Turkey, who was erroneously reported dead at San Remo last year. Far from being dead, the ex-ruler of an empire, High Caliph of the Moslem religion and late lord and master of a harem containing 500 women, is now busy with preparations for his wedding to Mlle. Juliette Lepeon, a charming young French woman whom he is going to marry. Mohammed VI. began his reign at the turning point of the World war. He saw the Ottoman armies broken by a vigorous British offensive, and in 1922 he was forced to abdicate to make way for the so-called Turkish republic with the redoubtable Kemal Pasha at the helm.

Today's Birthdays

Rt. Rev. Charles L. Slattery, who recently succeeded to the Episcopal bishopric of Massachusetts, born in Pittsburgh, 60 years ago today.

Lieut. Col. Benjamin D. Foulois, U. S. A., who is suggested for Assistant Chief of the Army Air Corps, born in Connecticut, 48 years ago today.

G. Campbell Morgan, a preacher well known on both sides of the Atlantic, born in England, 64 years ago today.

Meredith Nicholson, author of "The House of a Thousand Candles," and other popular novels, born at Crawfordsville, Ind., 61 years ago today.

Bertrand H. Snell, representative in Congress of the Thirty-first New York district, born at Colton, N. Y., 37 years ago today.

A Pair of
Eyeglasses
for
Christmas

They will give comfort, pleasure and usefulness every day for many years.

Our glasses lend gratifying assurance that they are correctly prescribed and becomingly fitted.

At our office you will find professional service and definite economy.

C. A. Spear
OPTOMETRIST and OPTICIAN
218 Main St. 96 Main St.
Norwich, Conn. Jewett City, Conn.

Clear Your Skin
Of Disfiguring Blemishes
Use Cuticura
Sample Free. Ointment, Talcum free. Address: Cuticura Laboratories, Dept. 2, Malden, Mass.

HAUGHTON
FILLING STATION
Norwich-New London Highway, Montville
Announce Opening Day
Saturday, Dec. 10th
TYDOL GAS AND OILS
ACCESSORIES
A High Grade Tube Repair Kit Given With Each Purchase of Five Gallons of Gas.
R. E. Hamilton and J. P. Collins
Proprietors.

DR. ROBERT GLOBUS
Veterinarian
198 Palmer St., Norwich, Ct.
Telephone 2816

Grandmother's
MINCE MEAT
READY TO USE
AT YOUR GROCER'S
A New England Product made by The WHIPPLE Co., Natick, Mass.

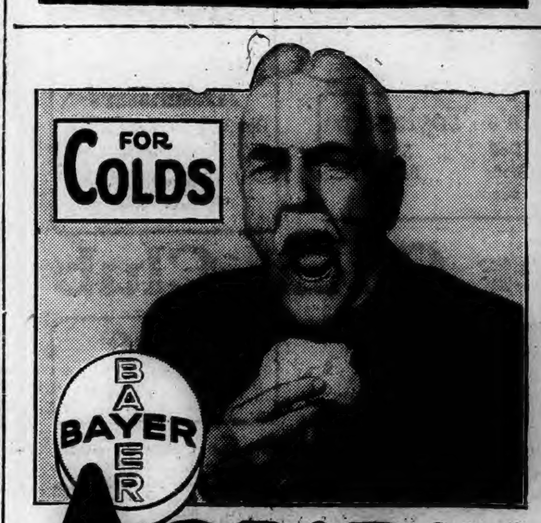

ASPIRIN

To break a cold harmlessly *and in a hurry* try a Bayer Aspirin tablet. And for headache. The action of Aspirin is very efficient, too, in cases of neuralgia, neuritis, even rheumatism and lumbago! And there's no after effect; doctors give Aspirin to children—often infants. Whenever there's pain, think of Aspirin. The genuine Bayer Aspirin has Bayer on the box and on every tablet. All druggists, with proven directions.

Physicians prescribe Bayer Aspirin; it does NOT affect the heart

Aspirin is the trade mark of Bayer Manufacture of Monoaceticacidester of Salicylicacid

Stromberg-Carlson Radio Sets

TREASURE CHEST
all electric
$335.00 to $395.00
complete.

We are open evenings until Christmas.

There are several reasons why you should buy Stromberg-Carlson Radios. Your investment is protected by the Guarantee that the price will not change, nor will your set become obsolete as the sets are taken back from time to time as new developments come out and brought up to date at a small cost. We confine our Radio business exclusively to Stromberg-Carlson whose slogan is, There is Nothing Finer.

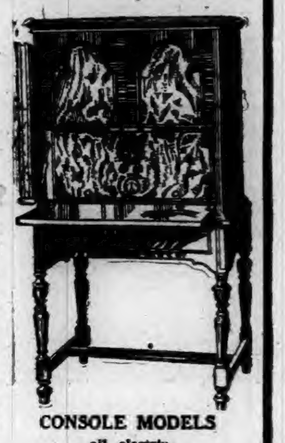

CONSOLE MODELS
all electric
$465.00 to $1,245.00
complete.

Ask us about our Easy Payment Plan.

Our many years in the Experimental and Laboratory Radio work would teach us to handle nothing but the best. We are internationally known in Radio Experimental Work and are equipped to give you the best service in the State of Connecticut. Our slogan is, Service Anywhere, Anytime, Day or Night. Day call Norwich 2162, Night call Norwich 433.

SHOP IN NORWICH THE ROSE OF NEW ENGLAND

Our Jewelry Department

A complete line of High Grade Diamonds, Watches, Silver Ware, Clocks, Jewelry, Toilet Sets. You will find a large assortment to select your Christmas Gifts from.

Ladies' Wrist Watches from ..... $10 to $75
Men's Strap Watches from ..... $10 to $75
Ladies' High Grade Bracelets in Filled and Sold Gold, with Diamonds, from ..... $5 to $75
Ladies' Fancy Ivory Toilet Sets ..... $14 to $50
Men's Pocket Watches from ..... $10 to $100
Military Sets in Beautifully lined cases . $9.50 to $21

Let us help you solve your problem in selecting your Christmas Gifts.

Our Radio Repair Department is equipped to take care of all your Radio Troubles. Rebuild and Repair your old set to give you the tonal quality of a new set at most reasonable prices. We have hundreds of satisfied customers. Try us and see what we can do for you.

A. J. Fitz-Gerald
21 Broadway Wauregan Hotel Block Norwich, Conn.

How to make good coffee

THERE are many ways to make coffee—in an old-fashioned coffee pot, in a percolator, in a tricolator, in any one of the various cleverly made coffee urns.

Anybody with common sense can learn to make coffee perfectly 365 days in the year—provided YUBAN is the coffee used.

YUBAN is unmatched in flavor. At the first whiff of its tempting fragrance you will know that here is a coffee unlike any other in the world—as individual as its name.

YUBAN

Model Booterie
132 Main Street, Norwich, Conn.

Cantilever Shoe -SALE-
10 DAYS ONLY

All $7.50 Sport Oxfords and Pumps, in black and Tan Calfskin	$6.85
All $10 Oxfords in black and tan kid	$7.85
All $11 Cutout Ties and Strap Models	$8.85
All $12 styles in black suede and kid leathers	$9.85
Special Children's Cantilever Shoes	$3.85

Cantilever Shoes are built on scientific lasts that give comfort and fitted by us with utmost care.

Sizes 3 to 8. Widths AA to EE

Secretary Democratic Committee

William A. Oldfield, of Alabama, Secretary of the Democratic National Committee

WAIT!

See our adv. in Saturday's Bulletin. Savings in Christmas Gifts that will amaze you

OGULNICK
Jewelry & Gift Shop
77 FRANKLIN ST., NORWICH
Est. 1907 Tel. 2146
Open Evenings

1790 1927

Norwich, Friday, Dec. 9, 1927

VARIOUS MATTERS

Light vehicle lamps at 4:48 this evening.

U. S. Chewink has left New London for Melville, Newport, R. I.

Granges and other organizations are planning Christmas parties.

50 Calling Cards for 50c at Bulletin Job department.—adv.

Some of the hardest rain of the month fell in Thursday morning's shower.

Decorations of holly and red bells predominate in the stores and show windows.

50 Calling Cards for 50c at Bulletin Job department.—adv.

The sun is a late sleeper these dark mornings, not rising until a minute or two after 7 o'clock.

The buying of gift negligees is quite active and is making up for previous delays in purchasing occasioned by unseasonable weather.

Tides were very high at Gales Ferry, following the storm of Wednesday and Thursday morning.

Packages are arriving at the post office marked conspicuously, "Please do not open until Christmas."

Some very attractive novelties for Christmas tree lighting are being offered by dealers in such supplies.

The full moon made night glorious Thursday, a pleasing contrast to the rain and fog of the night before.

Local merchants are greatly encouraged by the promptness of the general public in starting Christmas shopping.

Rockville city meeting this week appropriated $5,000 for a new lockup and an additional $2,000 for a garage to house two automobile trucks owned by the city.

A Salem boy of 16, Walter Peitz, cut his foot badly with an axe recently, four stitches being required to close the wound.

Eugene O'Neill, the New London-born playwright, has completed another play, "Marco Millions," for which the cast is being picked in New York.

Give a canary for Xmas. The ones we sell are guaranteed to sing. The Lee & Osgood Co.—adv.

The message on the wayside pulpit of the Church of the Good Shepherd (Universalists) reads: "Light is sown for the righteous and gladness for the upright of heart."

The current issue of "The Poets' Scroll," published at Howe, Oklahoma, has a graceful poem, "There Once was Magic," by the gifted writer, Mrs. Evelyn Couchman, of Yantic.

Scalloped oyster supper, Preston City Baptist church, tonight, at 6.—adv.

Mrs. William Hendry of Graniteville, Waterford, had the novel experience of picking a bouquet of pansies Sunday from a bed outside her home. The bed of pansies is in full bloom.

The men of Salem First Congregational church served a mystery supper in the chapel Thursday from 5:30 to 8. The proceeds will go toward the fund for redecorating the church.

Mrs. Lawrence Lewis of Philadelphia, who has spent the summer and fall at her place on the Ferry road, Old Lyme, has left for New Haven, where she will remain for some time.

Marionette Production by Yale Puppeteers, auspices Woman's City club, Slater Hall Tuesday, Dec. 13, 4 and 8 p. m. Seats 50c to non members.—adv.

William Warren is setting up his portable sawmill on Ben Johnson's timber lot, formerly the Loren Bosworth farm in Eastford. It has been estimated that there is over 200,000 feet of timber to be cut.

At Connecticut college one of the athletic committees is that of tennis—Lorna McGuire, '31, of New London; Vera Mead, '31, Stamford; Mary Petersen, '28, Scarborough-on-Hudson, N. Y.; and Alice Rice, '31, Ossining, N. Y.

New money for Christmas gifts with appropriate containers. The Norwich Savings Society.—adv.

In the Dec. 8th issue of the newsy Red and White, the Norwich Free Academy paper, the editor, Cassidy Driscoll devotes a column to praise of the effort, grit, fight and endurance of the football team in the season just ended.

Distinctive writing paper for Christmas gifts at Florence's Gift Shoppe.—adv.

At the sale in New York this week of the Dr. T. L. Bennett collection of 100 paintings, a canvas by one Lyme painter, Childe Hassam, "Summer Sea" brought $4,000, while Emil Carlson's "Still Life" went to the Macbeth galleries for $1,600.

The late John C. Gallagher, referred to Thursday in connection with the obituary of his wife, Mrs. Sarah Gallagher, of Brooklyn, N. Y., was one of the organizers of St. Joseph's Sodality and Literary association, of Norwich.

Stockings, hand-painted novelties, handkerchiefs and cards. The Dawson Shoppe, 12 Cliff street.—adv.

Of South Coventry interest is the Washington society note that Mrs. Henry F. Dimock gave a tea Wednesday afternoon in her Scott Circle home, in honor of Miss Theodora Catalani, niece of the Second Counselor of the Italian Embassy, Signor Giuseppe Catalani, Mrs. Dimock's son-in-law.

Hallville Happy Bunch Met.

The Hallville Happy Bunch met Wednesday afternoon at the home of Mrs. Ethel Murtha. Sewing and plans for the coming year were talked of. Luncheon was served at three o'clock which consisted of sandwiches, cookies, cake, peanuts, grapes and coffee.

Piano selections were played by Mrs. Ethel Fish and Mrs. Ethel Murtha, and there were songs by the Misses Hazel Fish and Marguerite Robertson. The next meeting will be at the home of Mrs. Alice Robinson next Wednesday afternoon.

Little dance steps and songs were exhibited by little Jackie Murtha, Jr., and Leon Fish.

Nominations For Officers.

A list of nominations from which the election of officers will be made at a group meeting of the Kosciuszko and Pulaski corporation are as follows:

President—John Klukowski, Walter Lenkiewicz, Adam Stanulonis, John Anton.

Vice president—A. Greynkowski, J. Dydo.

Treasurer — Stanley Pawlonski, George Dizenski, Peter Tylanda, Stephen Najewski.

Financial secretary—Joseph Romanowski, Joseph Pysyk, Joseph Panek and Walter Planko.

Directors—John Anton, John Jakubowski, Walter Kresiski, Antoni Grzykowski, Walter Piotrowski, Walter Slowikowski, Joseph Colemblewski, Julian Wojtkowski, Michael Jaskiewicz, Joseph Pysyk, John Kubat and Stanley Zawislikwski.

PERSONALS

Mrs. Ella Tew has been elected president of W. W. Perkins Woman's Relief corps at the annual meeting in New London.

Mrs. John Dunlon of No. 12 Twelfth street and Mrs. J. T. Spears of Norwich Town are spending several days in New York city.

Mrs. George Avery, wife of Salem's first selectman, who was operated on at a hospital in New London, is resting comfortably.

Miss Alice Yeomans and a classmate, Miss Alice Jacques, of Wellesley, spent the week end at the former's home in Andover.

Jane A. Perry was granted a divorce from her husband, Charles F. Perry, in the superior court at Newport, Wednesday. Both live on Block Island.

Earl F. Wills, a Westerly breeder of Sicilian Buttercups, is showing a string of five birds at the National Poultry and Pet Show, Inc., at Washington, D. C., this week.

OBITUARY

Albert L. Allen

Following an illness of about a week with pneumonia, Albert L. Allen, 75, of Scotland, former well known Norwich grocer, died in Norwich Thursday morning about 11:30 o'clock. Mr. Allen was born in Scotland, this state, and was the son of Mr. and Mrs. Joseph Allen. At Poquetanuck, Sept. 12, 1877, Mr. Allen was united in marriage with Miss Martha Elizabeth Stafford, who died in 1902. For about 15 years Mr. Allen conducted a farm in Scotland, and for some years conducted a grocery store at the corner of Main and Market streets, this city.

He resided in Preston at one time and held the office of town clerk and agent of the town deposit fund in Preston. He was a member of Mt. Vernon lodge, F. and A. M. Mr. Allen is survived by an only daughter, Mrs. C. E. Anderson of No. 46 Hamilton avenue, Norwich, and one sister, Miss Josephine Allen, 80 years of age, who resides in Scotland.

Mrs. Ernest H. Hart

After illness for several years the death of Pauline Hoffman, wife of Ernest H. Hart, occurred Thursday afternoon at their home on Ridge road, Wethersfield.

Mrs. Hart was born in Hartford Oct. 29, 1894, and was the daughter of Frances R. Denison Hoffman and the late C. F. Paul Hoffman. While she was a girl the family removed to this city and resided here on Rockwell street during a period of years when her father was court stenographer in the superior court. She attended the Norwich schools and was a member of the Central Baptist church, but after her father's death she returned to Hartford and Wethersfield. Prior to her marriage she held a responsible position in Hartford during the war with the Connecticut state draft board and later was secretary to the late Governor Simeon Baldwin. She was married in 1921 to Ernest H. Hart of Wethersfield.

Besides her husband, Mrs. Hart is survived by one daughter, Mary, her mother who made her home with her, two brothers, Karl T. A. Hoffman of Hartford and Denison Hoffman of Wethersfield and one sister, Mrs. Clifford Turner of Wethersfield.

Mrs. Hart had been a frequent visitor in this city during her residence in Hartford and Wethersfield, having a large number of warm friends who will feel her loss deeply.

LYME P. O. LEASE FOR ANOTHER FIVE YEARS

The Lyme postoffice will remain in its present quarters for another term of five years, it was announced at the post office department in Washington Wednesday.

The department announced that it has accepted the proposal of Pythagoras lodge, No. 45, A. F. and A. M., to lease the present post office quarters on the west side of Main street, between the Episcopal church and Academy lane, for a five-year term. The old lease expired on May 1, 1927, but the post office department only Wednesday announced it would continue the office in its present location.

Under the terms of the lease the lessor is required to furnish equipment, light, water, safe, power for electric fans, parcel post and postal savings furniture when necessary.

McLEAN ASKS DISINTERESTED TRIAL IN VARE CASE

Senator McLean, republican, Connecticut, took up the cause of Vare at the opening of debate in the senate at Washington on Thursday, lamenting the "inability for a disinterested trial" for the Pennsylvanian.

"For more than four centuries," he said, "it has been the Anglo-Saxon custom to give men a trial before disinterested persons. We know every man here has a deep personal political interest in the result of this case. Maybe we shall subordinate that interest to the still deeper sense of justice."

"Shall we, the senate of the United States, claiming to be the highest court, with power to remove presidents and justices, hazard our reputations for honesty, while filled with party zeal?" he asked.

"This senate cannot endure a series of political lynchings, I care not who leads them."

BENEFIT WHIST AT BALTIC FOR FREE HOSPITAL BED

At Baltic Tuesday evening, in St. Jean Baptiste hall, a whist was given to provide a free bed in St. Teresa hospital, Boswell avenue, Norwich, for women unable to pay. Twenty-two tables were filled. The prize winners were: first, Miss Marie Riel, Baltic, pyrex pie plate in silver standard; second, Miss Mable Gladue, Greeneville dinner gong; third, Madame Remi Gauvin, Baltic, red candle and stand. Men's first honors went to David Kane, Norwich, who won a fountain pen, with stationery; second, George Rondeau, Baltic, silver ash tray; third, Romeo Aubin, Taftville, a pack of cards. The whist cleared $40.

INCIDENTS IN SOCIETY

Kappa kappa kappa fraternity at the Academy has its dance this (Friday) evening in the gymnasium.

The Aftermath Bridge club was entertained Thursday evening by Mrs. Joseph E. Burns, of Williams street. Miss Mary G. Shannon took the prize.

Mrs. Charles M. Olson, of Ann street was hostess to the Thursday Afternoon Bridge club at its first meeting for the season. Mrs. Raymond B. Sherman, playing as a substitute, won the prize.

Mrs. Walter Chadwick Noyes, of 1010 Fifth avenue, New York, is to give a dance on the night of December 31st for her daughter, Miss Ruth Brewster Noyes. Among the guests will be Mrs. Noyes' cousin, Mrs. Frank H. Smith, of Washington street, who goes to New York the 23rd to visit Mrs. Noyes for a fortnight.

Mrs. Harry E. Higgins, of Sachem Terrace, her daughter, Miss Louise Marion and sons Norris and Harry Jr., will go to Hartford today (Friday) to remain until Monday as guests of Mr. and Mrs. Waldo Brown. Tonight, Mrs. Higgins' sister, Mrs. J. L. Robbins of Bishop road, Hartford, is giving a dinner for Mrs. Higgins.

SIX JURY TRIALS FOR SESSION OF CRIMINAL COMMON PLEAS COURT

Unless changes are made before the trial dates are reached, there is promise of six jury trials for the term of the common pleas court which opened Thursday morning in New London and adjourned to next Wednesday after 19 cases on the docket of 46 had been called up.

Judge C. B. Waller presided at the court session and Prosecuting Attorney C. B. Whittlesey presented the cases.

Those pleading not guilty and electing to be tried by jury were the following:

Peter Pappas, alleged proprietor of a restaurant on West Main street, arrested Sept. 18 and charged with violation of the liquor law. He had appealed from the fine of $200 and a ten day jail sentence which was given him in the Norwich city court.

Mary Capozza of Waterford, accused on two counts of violation of the liquor law.

Joseph Spandaro of New London, arrested June 21 on the charge of non-support.

Morris Paster of Preston, accused of violation of the liquor law on which he appealed from the Preston court to the common pleas court.

Joseph Zenkowski of this city, accused on two counts of violation of the liquor law. He was arrested in July and was given a fine and jail sentence in the city court.

Rose De Stafeno of this city, against whom there were two counts of violation of the liquor law in July. She was given a fine and jail sentence in the city court. Attorney Thomas M. Shields appeared for Zenkowski and Mrs. De Stefano.

Other cases disposed of by the court were as follows:

A nolle was entered in the case of George Grossos of Lyme, charged with violating a town ordinance by keeping his store open after a stated closing time. Prosecuting Attorney Whittlesey said the ordinance only stated the hour of closing but said nothing about reopening again.

Charles W. Caulfield of Norwich, charged with violating the motor vehicle law, had his case nolled on the payment of $25.

The case of Percy Miner of Norwich, charged with non-support, was nolled when it was brought out that he had paid for a while and that since a divorce had been granted to his wife.

A nolle on the payment of $25 was entered in the case of Edward Halper of Waterford, charged with speeding. The prosecuting attorney stated that the night of the accident was foggy and that the defendant had driven for 21 years, this being his first accident.

A nolle on the payment of $10 was entered in the case of Dwight Kelsey, charged with a violation of the game law, in which he was found with a female pheasant in his possession.

Michael Makowicki of Norwich, charged with breach of peace, had his case nolled on the payment of $15.

Marion Pont of Stonington pleaded guilty to a charge of breach of peace on Nov. 1, 1927, when he was alleged to have been drunk and to have ordered his wife out of the house. He was given a jail sentence of 10 days, suspended for six months.

On recommendation of Prosecuting Attorney Whittlesey the case of theft of a gun against John Nowakoski of Norwich was nolled. It was claimed he took a gun away from Constable Hill of Preston in a raid on the Nowakoski place.

Martha Bogdanski of Norwich, charged with breach of the peace, arising out of a quarrel with another woman, had her case nolled on the payment of $15.

On the recommendation of the prosecuting attorney, the case of Benjamin Stumman of Montville, charged with a violation of the motor vehicle law, was nolled on the payment of $35.

Howard F. Mainelli, charged with breach of the peace, wherein he used abusive language to a local traffic policeman, had his case nolled on the payment of $20.

An absolute nolle was entered in the case of Granville Rust of Groton, charged with violation of the motor vehicle law.

The case of Konstantin Raskevich, charged with violation of the motor vehicle law, was continued until the next term.

GLASSWARE AND TABLE DISPLAYED IN COURT

A small round table and a basket of glassware which are articles of property which both sides claim in the suit of Mrs. Elizabeth Morris of 78 McKinley avenue, against Morris J. Anderson and his wife of Bentley avenue, were produced in the superior court here Thursday in the trial of the suit before Judge John Rufus Booth and a jury. Mrs. Morris claims that these were taken away by the Andersons who answer that they were gifts from Mrs. Morris.

Testimony in the case was concluded Thursday afternoon after Mrs. Anderson, Charles A. Anderson, Joseph H. Anderson and Alice A. Ames had testified for the defense and Mrs. Morris had been called to the stand again by her counsel.

Arguments for the plaintiff were made by Attorneys George H. Gilman and John D. Hall and for the defendants by Attorney Edmund W. Perkins. Judge Booth is to charge the jury next Tuesday morning.

Attorneys for Mrs. Morris argued that the Andersons were engaged in a money-grabbing scheme, while counsel for the Andersons admitted the debt shown by a $2,000 note and $275 on a certificate of indebtedness, but claimed that a $1,750 automobile was a gift from Mrs. Morris and that they were entitled to be reimbursed for the expenditures and expenses they had been put to while occupying her house.

The jury on the case is Frederick A. Gallup, Ashley T. Boon, Norwich; Erva L. Barnes, Wm. W. Service, Preston; Joseph Roode, Otto Anderson, Jr., Griswold; Wm. G. Totten, Lebanon; Edward A. Bishop, Bozrah; John E. Frink, Franklin; John Morrison, Sprague; Clarence Fitch, Lisbon; John H. Herbert, Voluntown.

EDWARD HAGAMAN HALL IS HONORED IN NEW YORK

A former assistant editor of the Norwich Bulletin received signal honor in New York Wednesday night, when the Laymen's club of the Cathedral of St. John the Divine gave a testimonial dinner at the Hotel Commodore to Dr. Edward Hagaman Hall, one of its oldest and most active members. Bishop Manning spoke and Dean Howard C. Robbins presented Dr. Hall an illuminated book expressing appreciation for his services of many years. Henry M. Sperry, the president, presided.

Dr. Hall was twice president of the club and is chairman of the ushers at the cathedral. He is the author of the cathedral guide book, the profits from the sale of which have been turned over to the fund the Laymen's club is raising for the Pilgrims' Pavement in the nave of the cathedral. Members of the organization have sold memorial stones at $5 each to visitors from all parts of the world, they have raised $43,891.68 toward the needed $100,000, it was announced.

NORWICH RADIO CLUB ELECTS ITS OFFICERS

The Norwich Radio club elected the following officers at its meeting held Wednesday night at the store of Louis J. Smith, 73 Franklin street: President, Charles B. Lucas; vice president, Arthur Wilbur; secretary, Walter Weldman; treasurer, Louis J. Smith.

The retiring president, Joseph A. French, presided at the meeting at which there was a long discussion on the matter of interference with local radio sets and the members expressed surprise that the 8,000 letters sent out by the chamber of commerce had brought less than 50 answers from people indicating an interest in a plan of cooperating to cure radio interference. The club would be glad to have any who are interested communicate with the chamber of commerce or the club treasurer, Mr. Smith.

FOR POSTMASTERS AT BALTIC AND STONINGTON

(Special to The Bulletin)

WASHINGTON, D. C., Dec. 8.—Congressman Freeman today recommended reappointment as postmaster, Louis J. A. Stefon at Baltic, and Frank B. Stanton at Stonington.

COUNTY LEGION POSTS TO MEET IN MYSTIC

A monthly meeting of the New London County Legion posts comprising the Fifth district will be held at Mystic this (Friday) evening in Grange hall commencing at 8 o'clock. At 9 o'clock a chowder will be served by Chefs Lamphere and Franke, after which dancing will be enjoyed until midnight.

It is expected that nearly 100 Legionnaires and their ladies will be present from the various posts within the district which are New London, Lyme, Colchester, Norwich, Taftville, Baltic, Jewett City, Stonington and Mystic.

EIGHT PENSION BILLS BY CONGRESSMAN FREEMAN

Eight special pension bills have been introduced in congress by Representative Richard P. Freeman in which pensions of $50 per month are asked for widows. They are for the following:

Mrs. Mary C. Bishop, of New London, widow of John Bishop, late of 29th Regiment, Connecticut Volunteer Infantry.

Mrs. Nancy Emelie Harrison, of Groton, widow of Robert Harrison, late of the United States navy.

Mrs. Amanda W. Kerwin, of Mystic, widow of George W. Kerwin, late of Company E, 18th Regiment, Connecticut Volunteer Infantry.

Mrs. Caroline Williams, of Middletown, widow of Charles K. Williams, late of the First Regiment, Connecticut Volunteer Infantry.

Mrs. Mary A. Brown, of Stonington, widow of George E. Brayton, late of the 26th Regiment, Connecticut Volunteer Infantry.

Mrs. Elizabeth W. Perkins, of Groton, widow of Edwin Perkins, late of the 10th Regiment, Connecticut Volunteer Infantry.

MANSFIELD NEW BUILDING PLANS ARE ACCEPTED

Plans for the two new buildings at the Mansfield state hospital and training school submitted by Middletown architects were selected by the executive committee of the state board of finance and control at its meeting Thursday at the state capitol, at Hartford.

By a special act in the last legislature $110,000 was appropriated for the construction and equipment of a boys' dormitory at Mansfield to accommodate approximately 100 children. An appropriation of $25,000 was also made for a contagious pavilion. The board will call for bids on these plans in the near future.

The buildings are to be of brick with concrete trim, fire-proof throughout and without cellars. It is said that this latter feature allows considerable saving in the cost of excavation and obviates any danger of flooded basements or other unhealthy conditions. The building is to be three stories high and will include many modern features. The contagious pavilion will be one story and erected on similar lines.

POWER LINE BROKEN ON WEST MAIN STREET

A limb blown from a tree on West Main street near the corner of Ann street Wednesday morning about 6 o'clock caused the most serious damage in the high wind storm in this city as it fell across two 4600 volt wires, which burned through and fell to the ground.

This cut off the power line feed to the Joseph Hall & Co. mills in Trading Cove, International Silver Co., United Metal Co., Wernan Shoe factory and the J. B. Martin plant in Franklin street for fully an hour and a half. The wires were placed back in position at about 7.30 o'clock.

BURGLARS WERE AFTER MONEY IN PITCHER SAFE

Burglars ransacked the office of Civil Engineer George E. Pitcher at 539 Main street some time Wednesday night, but nothing was found to be missing Thursday morning. Entrance was gained through a door located at the rear of the building which was pried open.

It is understood there is good reason to believe that some one had knowledge that $400 had been placed in the safe late Wednesday afternoon and it was this that they were after but they did not dare to make much noise in an attempt to crack the safe for fear of alarming the family which sleeps upstairs over the office.

Academy Boys' Glee Club

The Academy Red and White says: Out of the forty candidates, selected in the first try-out, Mr. Congdon has selected some thirty-two, who will in all probability make up the Boys' Glee club.

A few changes may occur in the next week, as there are several new candidates eager to get in. At any rate, the club now consists of:

First tenors—Beebe, Burchman, Chinigo, Covey, C. Driscoll, McCarthy, J. Mullen, Schwell.

Second tenors—Bono, Burke, Davis, Digangi, Haddad, Hamill, Mell, Ogulnick.

First bass—Abugle, W. Brewer, Fox, McGinnis, Tingley, Tirrell, Welt, D. Zabriskie.

Second bass—Aldrich, Dodge, Fagan, Henschel, Keeley, Swatzburg, M. Taylor, C. Zabriskie.

POULTRY PRIZE AWARDS MADE IN NORWICH SHOW

Prize awards made in the Norwich poultry show included the following:

Light Brahmas.

C. Willard, Groton—1st hen and 1st pen.

Leon W. Waters, Norwich Town—2d hen; 1st and 2d cockerels.

Buff Cochins.

Gem Poultry Yards—1st, 2d and 3d hens; 1st, 2d and 3d cockerels; 1st, 2d and 3d pullets.

Partridge Cochins.

Gem Poultry Yards—1st cock; 1st, 2d and 3d hens.

Black Langshans.

G. M. Wilson, Norwich—1st cock; 3d hen; 2d cockerel; 1st and 3d pullets; 1st pen.

Thomas Fowler, Lebanon—2d cock; 2d and 4th hen; 1st cockerel.

Henry Durr, Norwich—1st hen; 3d and 4th cockerel; 2d pullet.

Blue Langshans.

Mrs. G. M. Wilson, Norwich—1st, 2d and 3d cockerels; 1st, 2d and 3d pullets.

S. C. Brown Leghorns.

Edmond Powers, Holden, Mass.—1st pullet.

S. C. White Leghorns.

R. F. Jones, Norwich—1st cock; 1st, 2d and 3d hens; 1st, 2d and 3d cockerels; 1st, 2d and 3d pullets; 1st pen.

S. C. Buff Leghorns.

Gem Poultry Yards—1st, 2d and 3d cockerels; 1st, 2d and 3d pullets.

S. C. Black Minorcas.

E. F. Griffth, Norwich—1st cock; 1st hen; 1st and 2d cockerel; 1st and 3d pullet; 1st pen.

Miss Eva Ellis, Willimantic — 3d cockerel; 2d pullet.

Blue Andalusians.

Gem Poultry Yards—1st, 2d and 3d hens; 1st, 2d and 3d cockerels; 1st, 2d and 3d pullets.

S. C. Anconas.

J. E. Young, Westerly—2d cock; 2d hen; 1st cockerel; 1st and 2d pullet; 1st pen.

G. L. Stillman, Westerly—1st cock; 1st hen.

English Red Caps.

Gem Poultry Yards—1st cock; 1st, 2d and 3d hens; 1st cockerel; 1st, 2d and 3d pullets.

Dark Cornish.

P. J. Desmond, Norwich—1st cock; 1st hen; 1st, 2d, 3d and 4th cockerels; 1st, 2d and 3d pullets.

W. C. Black Polish.

Florence J. Browning, Norwich Town—1st, 2d and 3d hen.

Houdans.

William W. Waters, Jr., Norwich Town—1st cock; 1st, 2d and 3d hen; 1st pullet.

Dark Brahmas.

Jacob Handleman, Norwich—1st, 2d and 3d hen.

Buff Cochin Bantams.

Misses Harriet and Joyce Ricker, Norwich Town—1st cock; 2d and 3d hen; 1st pullet.

Gem Poultry Yards, Norwich, 1st hen.

White Cochin Bantams.

Eddie Pensky, Old Mystic—1st, 2d and 3d cocks; 1st, 2d and 3d hens.

Blacktail Jap Bantams.

Miss Eva Ellis, Willimantic — 1st 2d and 3d cockerels.

White Pekin Ducks.

Mrs. William Ibbison, Norwich—1st drake; 1st, 2d and 3d duck.

Colored Muscovy.

Harold Frink, Norwich—1st drake; 1st, 2d and 3d duck.

Blue Muscovy.

C. A. Ricker, Norwich Town—1st old drake; 1st, 2d and 3d young drakes.

Pigeons.

Eddie Pinsky, Old Mystic—1st, 2d and 3d in ten classes of cocks.

Rabbits (Chinchilla).

Peter Christensen, Hanover — 1st male; 1st and 2d female.

WHITE LEGHORNS HEAD HONOR ROLL FOR WEEK

Laying 62 out of a possible 70 eggs in the last seven-day period, a pen of ten White Leghorn pullets owned by Broadview Farm of Winsted, Conn., headed the honor roll for the fifth week of the seventeenth Storrs laying contest. This is the third time since the contest started last November that these Connecticut Leghorns have made the best weekly score, and in the other two weeks they placed second. A total of 303 eggs in five weeks is the score of Broadview birds,a figure that score of Broadview birds, figure that all entries considered.

Rhode Island Reds owned by Homestead Farm from Newtown, Conn., present leaders in the Red division, placed second for the week with a production of 56 eggs. Then followed a pen of Reds and Leghorns to tie for third place with a score of 55 eggs each. The Reds are owned by Charlescote Farm of Sherborn, Mass., runner up in the Red class, and the Leghorns by Bournedale Farm of Millerton, N. Y. Two pens of Leghorns owned by George Lowrey of West Willington, Conn., and Amakassin Farm from Yonkers, N. Y., each laid 52 eggs to tie for fourth place.

Production Drops Slightly.

There was a slight decline in egg production during the fifth week, the 1400 pullets producing 4,207 eggs for a lay of 44.1 per cent. This is 279 eggs less than last week but 45 eggs more than the production for the corresponding week a year ago. Total production to the end of the fifth week was 21,566 eggs, or a lay of 15 eggs per bird.

Only thre changes took place among the leaders during the past week. In the Rhode Island Red division, the entry of the Globus Poultry Farm from Attleboro, Mass., climbed up into third position, displacing the entry of Fred H. Sampson from Springfield, Mass. In the White Leghorn classification, George Lowry's entry passed the pen owned by Alfred J. O'Donovan from Katonah, N. Y., to take second position among the Leghorns and fourth place among all competitors. Entries owned by the State College of Washington, Pullman, Wash., and Tom Barron, of Catforth, near Preston, England, each tied for sixth place among the Leghorns, passed the pen owned by Harry Burns, of Millington, Mich. It is interesting to note that the ranking Leghorn pens come from such widely divergent points as Connecticut, Washington, New York, Michigan, New Jersey and even England.

"Fall and Winter Ailments of Poultry" will be the subject of the radio dialogue from WCAC next Wednesday evening, beginning at 6:45 p. m. This talk will be by Prof. David E. Warner Jr., and Wallace S. Moreland.

Barred Rocks.

R. W. Davis & Sons, Rockland, Maine.	248
R. Walter Bishop, Guilford, Conn.	216
Hawes Bros, Union, Maine.	172

White Rocks

E. A. Hirt, South Weymouth, Mass.	271
Granite Springs Farm, Granite Springs, N. Y.	230

White Wyandottes

Albert W. Buckbee, Wisner, N. Y.	226
Winlay White Wyandottes, Collinsville, Conn.	142

Rhode Island Reds

Homestead Farm, Newtown, Conn.	278
Charlescote Farm, Sherborn, Mass.	262
Globus Poultry Farm, Attleboro, Mass.	246
Fred H. Sampson, Springfield, Mass.	241

White Leghorns

Broadview Farm, Winsted, Conn.	303
George Lowry, West Willington, Conn.	263
Alfred J. O'Donovan, Jr., Katonah, N. Y.	258
Bournedale Farm, Millerton, N. Y.	255
Harry Burns, Millington, Mich.	246
Tom Barron, Catforth, Preston, England	237
State College, Pullman, Wash.	237

THE SEASIDE WORKING CURE FOR SHIRLEY SNITMAN

When Shirley Snitman was but a baby, her parents, Mr. and Mrs. Jacob Snitman of 319 West Main street, noticed that one of her legs was bent backward at the knee and she was unable to straighten it out. They consulted doctors, one after another, but none gave them any hope but that their girl would be a cripple for life.

Then they heard of the Seaside at Crescent beach, the state sanatorium where children with non-pulmonary tuberculosis are treated. Shirley was taken there and her trouble was diagnosed as tuberculosis of the knee. That was two and a half years ago. Now Shirley is no longer crippled, but a happy child able to walk like other children. The transformation which Mr. and Mrs. Snitman have seen in their own daughter is similar to what they have seen in scores of other children as they have visited The Seaside every Sunday since Shirley has been there. But Mr. Snitman speaks of one thing that disturbs him every time he visits the sanatorium. This is to see the large frame building which houses the children, many of them strapped to frames and unable to help themselves in case of fire. He feels that if the people of Connecticut were only aware of the peril in which these little ones are placed, they would see to it without delay that another building which would be safe against fire would be built to house these helpless little patients at The Seaside.

MANY WHOOPING COUGH CASES IN NEW LONDON

Scarlet fever in Plainfield and whooping cough in New London were the outstanding diseases in eastern Connecticut towns, according to the weekly report of communicable diseases by the state health department.

The report gives the following:

Diphtheria—Putnam 1.

Scarlet fever—Colchester 1, New London 4, Norwich 6, Brooklyn 1, Plainfield 12, Thompson 1, Willimantic 2.

Whooping Cough—Groton 1, New London 24, Norwich 1, Brooklyn 1, Putnam 1.

THAMESVILLE PLAYERS SCORE HIGH IN PINOCHLE

At this week's meeting of the Thamesville Pinochle club, high scores for the evening were: Peringer 7850; Streich 7765; Cook 7480; Crawford 7345. A feature of the evening's play was that no score was under 6000. Streich moved up to first place, Peringer moved into second place and A. Kirchner dropped back to third place.

The standing to date: Streich 35,275, Peringer 35,065, A. Kirchner 34,935, Schuler 34,885, Cook 34,815, J. Kirchner 34,295, Huntington 34,185, Wenzel 34,135, Baer 34,110, Schaffhauser 34,035, P. Kirchner 33,330, Schilenz 33,295, Rossoll 32,820, Crawford 32,520, Aldrich 31,745, Gresser 31,205.

JUNIOR BRANCH OPENS BIG HOLIDAY BAZAAR

A bazaar which opened Thursday night in Germania hall under the auspices of Junior branch, No. 11, O. D. H. S., had an attendance of 500 and generous patronage for the articles offered at the prettily decorated booths. The bazaar was formally opened by President Linius Charnetski and remarks made by Mitchell J. Clouthier, Jr. A large attendance is looked for this (Friday) night.

Testimony for the defense was practically completed in federal court in Hartford in the trial of Frederick C. Sutherland, of New Haven, former employe in the internal revenue bureau in Washington. At the adjournment of court, Sutherland was still on the witness stand after five hours' examination.

A jury in the Aroostook county supreme court at Houlton, Me., returned a verdict of guilty of manslaughter against Harry Wood, young Presque Isle farmer, on trial for murder for the shooting of Game Warden Lee Parker, on September 2 last.

Wins Prize For Most Outstanding Achievement Of The Year

L. J. Delamarter, manager of the Grand Rapids, Michigan street railway company, awarded the $1000. annual award of Charles A. Coffin for the most outstanding achievement during the year. Mr. Delamarter, on assuming managership of the line, employed circus methods of advertising, that of painting the cars bright colors, parades and etc., which boosted the company's business two-fold.

CLUB PLAN is a HEALTH PLAN

Get out into the country next spring. Ride an Indian. Healthy sport at low cost. One dollar enrolls you in the Club Purchase Plan. Ask us for details. No obligation.

Indian Motorcycles
KIEFER INDIAN CO.
495 North Main Street
Norwich, Conn.

TOYS

Games
Books
Electric Trains
Buddy L
Dolls
Crayon and Painting Sets
Doll's Dishes
Blocks
Doll's Furniture
Mechanical Toys

SPECIAL SATURDAY BARGAINS

Easel Blackboards
Regular Price $1.50
Saturday 75c

Teddy Bears
Regular Price $2.00
Saturday $1.79

Cranston Co.
25 Broadway

Attention, Painters of Norwich and Vicinity!

There is still opportunity for anyone working at the painting trade to come into the Local Union of Painters and Paperhangers, under the open charter on Friday evening, Dec. 9, at 8 P. M., at Carpenter's Hall, Water Street.

A large class will be obligated. You should be one of the number.

Per Order Executive Committee.

CENTRAL STORE
Phone 1238

Special for Friday

One pound Sauerkraut
One pound Salted Spareribs
39c

Premier SHRIMPS, can..... 21c

J. M. Young & Sons

Norwich Drapery Shop

Practical Gifts

Something new and different is the hand blocked rayon bed spread, blocked in beautiful designs on colors to harmonize with any color scheme, 90x108, at

$9.75 and $10.75

Other rayon spreads in full range of colors,

$3.75 up

Good assortment of damask scarfs,

$1.75

Hand blocked linen scarfs,

$1.50

Hand embroidered, all linen 5-pc bridge sets,

$2.98

Pure linen hand embroidered towels,

69c and $1.00

MOTOR VEHICLE REGISTRATIONS
WEST SIDE GARAGE
194-196 West Main Street.
Notary Public. Always Open
Let Us Do It For You

DANIELSON TOWNERS LOSE CLOSE AND FAST GAME TO MILLVILLE QUINTET

(Special to The Bulletin)

DANIELSON, Dec. 8—Before an enthusiastic and large crowd of fans in the Danielson town the Danielson Town team lost defeat at the hands of the Millville Quintet, 41 to 35. There was no question but what this was one of the finest games ever played on the local floor and every man on both teams deserved a good deal of credit for the wonderful brand of ball contributed to make the game what it was. The Millville team had such stars as Casper, Pelequin, Tisdale and Curran, with Kettridge in the pivot position and these players need no introduction to basketball fans of Eastern Conn., or Massachusetts.

The first half started with each team exhibiting some very clever teamwork and after about 5 minutes of play Schofield of Danielson made two beautiful baskets and then the teams played nip and tuck for the remainder of the half, with Danielson leading 21 to 18. The second half opened with a burst of speed by both clubs and Danielson soon had a seven point lead with the Millville boys apparently on the run. At this point the Millville team called time out. Coming back into the fray the Millville boys scored four baskets, putting them one point to the good. The last five minutes of play was well worth watching. Finally Tisdale, after several hard tries, succeeded in making two baskets and Casper came through with a foul terminating the score at 41 to 35.

Although beaten the Danielson team showed great results from Billy Schofield's coaching as they played a brainy game of ball and it can easily be predicted that they will round themselves into a very formidable team and should be able to give the best teams in Connecticut and Massachusetts a run for their money before the season is over. Curran and Tisdale starred for the winners while Danielson's whole team led by the flashy Schofield equally divided the honors.

Next week the Norton A. C. of Worcester, which is composed of three Purple Collegian players will furnish the opposition for Danielson. The summary:

Millville

Casper, rf	2	1	5
Curran, lf	5	1	11
Kettridge, c	2	1	5
Pelequin, rg	3	0	6
Tisdale, lg	7	0	14
	19	3	41

Danielson

Keech, rf	5	0	10
Schofield, lf	7	2	16
Assington, c	2	0	4
Poirier, rg	0	0	0
Gadreau, lg	2	1	5
	16	3	35

Referee Brundage.

ANOTHER DRAFT SQUABBLE IS BEING ANTICIPATED

DALLAS, Texas, Dec. 8.—(AP)—Possibility that baseball might see another controversy such as that which shook the game before the present major-minor league accord was reached, was seen here tonight when the National association of professional baseball clubs ordered five of its members to discontinue their modified draft agreement with the major league.

The American association, the International league, the Pacific coast league, the Three-I league and the Western league were ordered to discontinue the modified draft immediately fourteen leagues voting yea on the resolution and five no.

By its action the association automatically put five leagues in a strictly non-draft classification.

Under the previous system, representatives of the other minor leagues charge, the majors have scoured every college, sandlot and industrial team, signed a majority of the new crop of players every year and then placed them with the five clubs under the modified draft, knowing that they can reclaim them through the draft. Smaller leagues complain that the practice had made it difficult for them to obtain promising youngsters at reasonable salaries and also claim that it enables the major leagues to sell a man for a large sum in the spring and then reclaim him for the standard draft price in the fall.

Acceptance by the five non-draft clubs of the modified draft, other minor league club owners claimed, violated the major-minor agreement in that it was a modification of the agreement without the consent of all parties.

Walter Morris, owner of the Dallas club in the Texas league, and Herman J. Wichman, president of the Eastern league, introduced the motion yesterday and John Conway Toole, president of the International, came to their aid today and supported the resolution despite of the fact that several of the club owners in his league changed their stand on the matter as the roll call started.

BERLENBACH-DELANEY BOUT FEATURE FOR TONIGHT

CHICAGO, Dec. 8.—(AP)—Paul Berlenbach and Jack Delaney, whose rivalry in recent years for the world's light heavyweight championship resulted in the most stirring battles in the history of that division, will come together for the fourth time tomorrow night, engaging in a ten round encounter at the Coliseum.

The match will draw upward of $75,000 at prices ranging from $3 to $16.50, in contrast with the $442,000 gate at their last encounter when Delaney defeated the one-time "Astoria assassin" in their 15 round battle at Ebbets field, Brooklyn, to win the world's light heavyweight title.

Their previous contests resulted in each winning a decision over the 15 round route, with Delaney scoring a sensational knockout in four rounds in their first battle.

Both warriors finished training siege without mishap. Delaney will weigh about 177 pounds tomorrow night, only two pounds above the light heavyweight limit, with Berlenbach weighing about 172 1-2. Delaney probably will enter the ring a 7 to 5 favorite, with little or no betting on the result.

Berlenbach is considerably annoyed over the insinuations that he is only "a hollow shell," and that he should retire from the ring.

"I am continuing to fight for only one reason," Berlenbach said. "And that is to show a certain clique that I am not through. I want to regain the light heavyweight title."

TO FORM FUND FOR AGED BALL PLAYERS

DALLAS, Tex., Dec. 8—(AP)—Preliminary steps toward the collection of a fund to be used in caring for aged, sick and indigent ball players and umpires were taken here today when the National Association of Professional Baseball Leagues voted to raise the nucleus of the fund in the coming year.

Class AA leagues will contribute $750 each while smaller sums will be collected from class A and B clubs.

Under this plan the minors would raise at least $5,000 the first year the plan is in operation. The majors are expected to at least match the minor fund. The payments will be made annually until the fund reaches $50,000 and then suspended until such a time as further contributions become necessary.

LITTLE HELD FOR MURCHISON'S RECOVERY

DECATUR, Ills., Dec. 8.—(AP)—Loren Murchison, 28, famous sprinter and Olympic athlete, who is suffering from influenza and complications at St. Mary's hospital here, was believed tonight to have a slight chance for recovery. Murchison became ill in his hotel room here Wednesday and was taken to a hospital. Tonight he showed signs of regaining consciousness.

Columbia Tank Schedule

NEW YORK, Dec. 8.—(AP)—Seven intercollegiate league dual meets and four non-league encounters with Fordham, Williams, Massachusetts Institute of Technology and Colgate, are listed on Columbia's winter swimming schedule made public today as follows:

Jan. 6, Fordham; 14, Yale; 21, Dartmouth at Hanover; Feb. 10, Williams; 11, M. I. T.; 18, Navy at Annapolis; 24, Colgate; 27, C. C. N. Y.; March 3, Syracuse; 10, Pennsylvania at Philadelphia; 17, Princeton at Princeton; 23-24, Intercollegiates at Pennsylvania.

AETNA BOWLING ALLEYS

INDUSTRIAL LEAGUE

U. S. Finishing Co.

Malcolm	77	89	94	260
Langlais	87	76	80	243
Enright	93	86	120	299
Ellison	106	86	94	286
Simcox	93	89	94	276
	456	426	482	1364

Int. Silver Co.

Stanley	103	98	98	299
Landone	100	92	117	309
Pierce	122	105	102	329
Planko	99	127	90	316
Kozlowski	95	99	95	289
	524	521	497	1542

Weave Room

McKelvey	80	99	112	291
Sicord	85	106	106	297
Hamill	96	90	93	279
Mara	97	90	93	280
Bentley	86	90	126	302
	444	465	530	1439

E. C. P. Club

H. Peckham	92	92	97	281
Mahoney	76	88	86	250
Yetkie	102	81	84	267
Mellar	82	106	103	291
Hull	94	98	98	290
	446	465	468	1379

Yantic Woolen Co.

Sillan	93	95	97	285
Ladd	85	98	99	282
Gaskell	96	89	88	273
Malunis	97	107	119	323
Sidney	121	96	112	329
	492	485	515	1492

Am. Thermos Bottle Co.

Tony	88	79	89	256
Howard	81	99	93	273
Earwood	94	105	94	293
Lathrop	84	94	108	286
Driscoll	89	83	102	283
	445	460	486	1391

G. & E. DEPARTMENT.

Meter Dept.

Kreger	80	82	83	245
Burns	112	78	96	286
Coughlin	89	84	91	264
Brumme	96	106	112	314
	378	345	382	1105

Sales Dept.

Cooney	74	85	75	234
Houlihan	82	78	82	242
Lee	79	87	101	267
Gevers	117	92	99	308
	352	342	355	1049

Office

Clark	87	79	70	236
Kirby	88	74	75	237
Spalding	119	85	112	312
Laurence	87	75	73	235
	381	316	330	1027

Line Crew No. 1

Guy	75	83	79	237
Leonard	120	117	111	348
Bowker	86	84	103	283
Keenan	68	99	69	236
	349	393	362	1104

Line Crew No. 2

Fi'burn	94	90	85	269
Burke	76	84	77	237
Kripps	82	90	87	259
Lee	74	89	85	242
	326	347	334	1007

Station 3

Ginese	75	80	94	249
Mendico	87	86	64	237
Gray	82	84	93	259
Isham	110	75	77	262
	354	325	328	1007

PALACE ALLEYS

Hudsons

Mason	89	93	101	283
Guinan	94	90	98	282
Speigal	94	89	96	279
Hill	93	94	95	282
Scud	92	90	84	266
	462	456	474	1412

Maxwells

Levine	87	85	96	269
Womiack	112	131	86	329
Lewis	115	129	102	346
Bolton	106	111	89	306
Streich	88	90	96	274
	508	547	469	1524

Buicks

Ladd	92	91	97	280
Reid	99	73	93	265
Malunis	93	89	98	280
Nawrawki	83	113	91	287
Morin	114	126	102	342
	486	492	476	1454

Overlands

Barry	91	86	89	266
Corencavich	95	98	101	294
C. Busch	86	100	85	271
P. Labenski	90	80	80	250
F. Busch	89	95	96	280
	451	459	451	1361

Maxwells

Womiack	101	93	116	310
C. Bush	99	91	86	276
Bolton	100	81	95	276
Streich	97	92	100	289
	397	357	397	1151

Overlands

Barry	105	112	90	307
Pete	94	83	92	269
Brownie	85	101	83	269
Buertin	83	97	110	295
	372	399	375	1140

TAYLOR BEATS CARLEY IN FEATURE BOUT

HARTFORD, Dec. 8.—(AP)—Billy Taylor, former Hartford high school athlete, won the decision over Leroy Carley, of Worcester, in the feature amateur bout of a card at East Guard hall tonight. There was little action in the fight. They fought in the 147 pound class. Summaries:

125 pound class, Al Dowd, Rockville, won the decision over Johnny Mastro, Hartford; 140 pound class, Phil Desovitch, Newington, won a technical knockout in the second round over Fino Bressen, Stafford Springs; 135 pound class, Zeke Mazur, Stamford, won decision over Leroy Bouncey, Hartford; 145 pound class, Art Pollowitzer, Hartford, won the decision over Bill Horn, Rockville; 122 pound class, Ray Strong, Hartford, won the decision over Tripoli Callaro, Worcester; 115 pound class, John Villa, Wallingford, won decision over John Guista, East Hartford; 135 pound class, Pancho Villa, Hartford, won decision over Tommy Flannagan, Wallingford; 150 pound class, Vic Morley, Hartford, won on a technical knockout in the second round over Tommy Foyo, Worcester; 155 pound class, Harry Seeche, Hartford, won the decision over Jack Dowd, Worcester; 147 pound class, Billy Taylor, Hartford, won the decision over Leroy Carley, Worcester.

BRISTOL ENDEES SWEEP SERIES WITH WATERBURY

WATERBURY, Dec. 8.—(AP)—The Bristol Endees made a clean sweep of the first series with Waterbury, taking the second straight game from the St. Joseph Tabs here tonight, 22 to 15. The locals did not score a field goal in the first 28 minutes of play, while Bristol's early lead was too large for the home club to overcome with a late spurt. The play of Waterman and Sheehy featured. Summary:

Bristol

	B.	F.	Pts.
Malcolm, lf.	2	1	5
Crowley, rf.	3	0	6
Donoghue, c.	0	1	1
Waterman, lg.	1	2	4
Manning, rg.	1	4	6
Total	7	8	22

Waterbury

	B.	F.	Pts.
Sheehy, rg.	0	1	1
Wall, lg.	0	3	3
Magner, lg.	0	0	0
Carrington, lg.	0	0	0
McNamara, c.	1	1	3
Magner, rf.	1	1	3
Daley, rf.	1	0	2
Dunn, lf.	1	1	3
Carrington, lf.	0	0	0
Total	4	7	15

Score, at half time: Bristol 13, Waterbury 6. Referee, Hayes. Time, two 20-minute periods.

MYSTERY ABOUT MEEHAN'S RESIGNATION IS DISSOLVED

NEW YORK, Dec. 8.—(AP)—The mystery surrounding Head Coach John F. Meehan's disagreement with athletic authorities of New York university was dissolved today with announcement of the board of athletic control revealing the "circumstances" that prompted the young football mentor to disclose on Saturday his intended resignation.

The announcement of Assistant Dean G. Rowland Collins, chairman of the board, also revealed that Meehan, on of the most successful of the younger coaches, signed a three year contract last October 18, replacing a similar agreement expiring at the close of this month.

The new contract, however, has been dissolved "by mutual consent," Mr. Collins said, and negotiations entered for a new agreement. Final action, however, has been postponed for ten days. Meehan also is said to desire a part in making up the university's annual football schedule.

PELTZER PAYS VISIT TO UNIV. OF PENNSYLVANIA

PHILADELPHIA, Dec. 8.—(AP)—Dr. Otto Peltzer, German track star, paid his first visit to an American college today in his tour of this country to study athletic conditions.

Accompanied by his cousin, Miss Herman, who acted as his interpreter, the record-breaking runner was escorted through the University of Pennsylvania athletic plant by H. Jamison Swarts, assistant graduate manager.

Peltzer said he would be unable to accept the invitation to participate in the Pennsylvania relay races next April. He said he would accept the ruling of the German Athletic association that he not enter competition while in this country. The German authorities insist that he should conserve his strength for the Olympics.

The great German athlete expects to return to Europe in March. He holds the world's record for 880 yards, 500 meters and 1500 meters.

ANDY RUSH IS TRADED INTO WESTERN LOOP

BRIDGEPORT, Dec. 8.—(AP)—Jesse H. (Andy) Rush, leading shutout pitcher of the Eastern league last season was traded to the Des Moines club of the Western league today by President Fred Voos of the Bridgeport club, according to word received tonight from Voos in Dallas, Tex. President Voos also announced the purchase of Alfred McCurdy, first baseman of the Portland club of the Pacific Coast league to replace Manager Frank Stapleton sold yesterday to the Montreal club of the International league.

Rush was credited with a no-hit, no-run game against Springfield here last season and pitched and won a double-header to complete the first "iron man" stunt here in years.

BIKE RACERS STILL HUDDLED AT 97TH HOUR

NEW YORK, Dec. 8.—(AP)—Riders in the 43rd international six day bicycle race were still huddled at the front at 10 o'clock tonight with three teams tied for the lead and the next two combinations pedalling in a deadlock also.

The leaders, Belloni-Debaets, Spencer-Winter and Lands-van Nek, had covered 1,682 miles and nine laps on the mad whirl of wheels at the 97th hour of the event. One lap behind were the entree of McNamara-Georgetti and Petri-Hill while the Faudet-Marcillas outfit trailed three laps from the front.

McNamara and Georgetti were crowding the leaders hard during the evening sprints. A crowd of 20,000 occupied every bit of available space around the Madison Square Garden saucer.

Walsh Sold to Reading

PITTSFIELD, Mass., Dec. 8.—(AP)—Charles (Tweet) Walsh, of Woburn, second baseman of the Pittsfield baseball club of the Eastern league, has been sold to Reading of the International league. Walsh formerly played third base for Holy Cross. He was with Lewiston of the New England league in 1926.

Call for Writers' Meeting

BOSTON, Dec. 8—(AP)—Burton Whitman, president of the Baseball Writers' association of America, has issued a call for the winter meeting of the organization to be held in conjunction with the joint meetings of the National and American leagues at the Hotel Roosevelt, New York, on December 15th.

FORMATION OF EASTERN CONN. HIGH SCHOOL CONFERENCE SEEMS PROBABLE

(Special to The Bulletin)

WESTERLY, Dec. 8—Formation of a strong conference, truly representative of eastern Connecticut and western Rhode Island, loomed brightly tonight after a meeting of the four regular members of the present league supposed to embrace the section mentioned augmented by invited guests from three high schools. It was announced that a special meeting will be held in Norwich Monday, Dec. 19 for further discussion of the project.

The presence of Coaches William R. Canty of Bulkeley High of New London and Thomas A. Callaghan of Windham High of Willimantic lent considerable support to a long desired move.

Wheeler High of North Stonington, a smaller school, had its athletic director on hand. Others present were Earle E. Brigham and Peter Riley of Norwich, Joel B. Sherman, Westerly, William O'Brien of Stonington and E. Stanley Taylor of Chapman Tech.

This was the annual meeting of the eastern Connecticut-western Rhode Island Interscholastic athletic council and was held at Westerly High school. President William O'Brien of Stonington presided.

Sherman Elected President

Joel B. Sherman of Westerly was elected president for the ensuing year with Retiring President O'Brien receiving the vice-presidency. E. Stanley Taylor of Chapman Tech was chosen secretary and Matthew J. Sheridan of Norwich Free Academy was named treasurer.

A general discussion followed and a generally favorable attitude seemed to be taken by those present toward the enlarging of the league. The Windham and Bulkeley men showed great interest in the proposed loop and it is practically certain that if a workable plan can be decided upon they will enter this league.

It is the desire of those in charge to have the new league open with the 1928 football campaign. Schedules for the intervening sports have already been drawn up.

Although Windham and Bulkeley were the only logical aspirants for posts in the proposed loop on hand today still there is a possibility of even greater membership for it was reported that favorable attitude has been taken by Putnam, Killingly and Plainfield.

A desire to take up the Norwich Morning Bulletin's plan announced the early part of the year was foreseen during the course of the meeting. Although nothing definite was done by those present, still it is desired that this plan be talked over with the sports editor of that paper.

The Bulletin announced early this year that it would place a cup or trophy (whichever was desired) for competition and that the worth of this cup would be at least $100.

The tentative plan was for the organization of a league or conference that was representative of the high schools in the eastern part of the state, at least six teams to be members of the conference. The original plan was for the cup to be awarded each year to the high school that excelled in the major sport, the standing to be figured on a point basis. The school winning the cup or trophy three years would become permanent owners.

BRADLEY TO MAKE ALL ANNOUNCEMENTS FOR EVANS

CLEVELAND, Dec. 8—(AP)—Billy Evans, general manager of the Cleveland American league baseball club, in a telegram from St. Louis tonight advised friends here that as yet he had not conferred with Art Fletcher, New York Yankees coach, as to Fletcher's managing the Indians next year and that when the announcement of any new manager was made it would come from Alva Bradley, president of the club.

Roger Peckinpaugh, White Sox infielder and right hand man to Manager Schalk, and "Muddy" Ruel, Washington Senators' catcher, are among the leading possibilities for the managership, in the view of local baseball men.

Evans conferred with Peckinpaugh at the latter's home here several times last week.

Fletcher intimated to sporting writers here recently that he did not want the job.

CONN. WOMEN'S GOLF MEETING ON TUESDAY

BRIDGEPORT, Dec. 8.—(AP)—The executive committee of the Connecticut Women's Golf association will hold its annual mid-winter meeting and luncheon Tuesday afternoon, December 13, at 1 o'clock at the Lite Cabin, at Cheshire, it was announced today by Mrs. Russell Fenn, of New Haven, secretary-treasurer of the C. W. G. A.

Mrs. M. J. Lawlor, of Waterbury, president of the association, will preside and a schedule for the 1928 season will be adopted including the setting of a date for the eleventh annual state championship tournament at the Farmington Country club and the selection of dates for the open day tournaments, team matches, and the annual two day match with the Boston Women's Golf association team.

Officials of the C. W. G. A. who will attend the meeting include Mrs. M. J. Lawlor, Mrs. George Seeley, New Haven, vice president; Mrs. Russell Fenn; Mrs. Wendell G. Raycroft, Bridgeport, member of executive committee; Mrs. J. K. Williamson, Bridgeport, chairman of handicap committee; Mrs. Burnside Winslow, New Haven, member of executive committee; Mrs. H. A. Martelle, Hartford, state team captain; and Mrs. Herbert House, Farmington, member of executive committee.

ACADEMY BRIEFS

The election of the committee for the annual football dance resulted in three of the team being raised to the honor of planning the event. John Kahn, Billy Tirrell and Sherrod Ingalls were the successful candidates.

Representatives from the school were in attendance at the league meeting in Westerly Thursday.

The Academy's league season officially opens with the basketball team, nowadays. The Red and White is not represented in dual competition in this loop during the fall months, the only activity of league flavor being the annual cross-country run.

Present rumors have it that the first basketball practice will be held next week.

The campus now looks little like the merry playground it has proven to many during the past spring, summer and fall months. Slush and mud now hold it in their slimy grip.

Since January 1 Academy varsity teams in dual competition have won something like 33 games, lost 18 and tied one. This is not so bad when it is considered that approximately half of the defeats were administered by a basketball team in its first year.

The state championship baseball team, of course heavily bolstered the victory side with 16 decisions and but two losses.

The football team was the guest of the Rotary club Wednesday in keeping with the annual custom.

Reminiscent of the memorable 6-6 tie in the traditional grid battle this fall someone has suggested that Bulkeley sure Can-ty.

"Y" EMPS HOLD FINAL PRACTICE FOR SATURDAY NIGHT'S GAME

The "Y" Emps held a fast workout last night in preparation for their coming game with the speedy New London "Y" Rotary Boys this Saturday night at the local "Y" gym. The inter-city feud in basketball promises to be as exciting as the other games in different sports during the past year. In anticipation of a hard game Coach Conklin sent the boys through a one hours workout that included several games between the first and second teams. Coach Conklin told of the faults in the last game and during practice pointed out other bad faults. In view of the fact that this is an inter-city game and the only game scheduled in town for Saturday night, a large crowd is epected. There will be a fast preliminary game.

NEW YORK AMATEUR TEAM WINS TWO AT NEW HAVEN

NEW HAVEN, Dec. 8—(AP)—The New York amateur boxing teams won two of its bouts and lost three here tonight. Larry James of Derby, furnished the upset of the evening by defeating Phil Battick, local favorite in an overtime bout, while Jack Beasley, another favorite beat Frank Rybeck, of Boston, who knocked out Beasley last week.

The other bouts:

Nick Florentino, New Haven, won from Ralph Lombardi, Worcester, 110.

Alex Turan, Putnam, won from Bobby Pease, New Haven, 145.

Jackie Faulk, New York, knocked out Joe Banks, Worcester, 126, third.

Al Peters, New York, won from Steve Vane, Derby, 110.

Joe Masselli, New Haven, won from Walter Lacey, New York, 118.

Wilfred Savguce, Worcester, knocked out Billy Mesko, Bridgeport, 126, second.

Heads Republican Committee

Senator William M. Butler, of Massachusetts, Chairman of the Republican National Committee.

CROSS-WORD PUZZLE

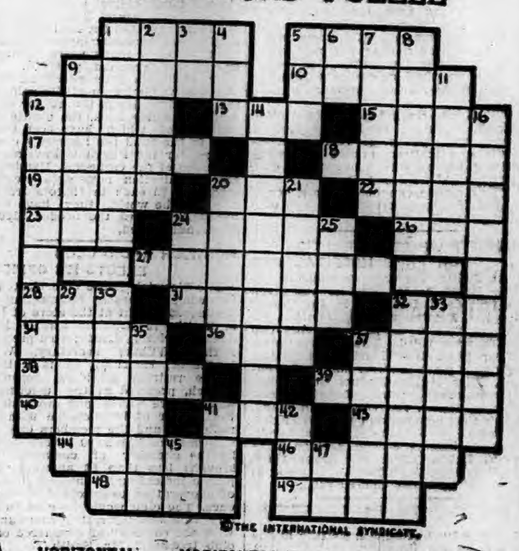

©THE INTERNATIONAL SYNDICATE.

HORIZONTAL

1-A banner
6-Part of a tooth
9-A tongue of fire
10-Common
12-Silt
13-Small remuneration for services rendered
15-Fluent
17-A sea
18-Untrue
19-A strip of wood supporting plaster
20-Cutting implement
22-To rotate onward
23-Possessive pronoun
24-Pertaining to tone
26-Reverend (abbr.)
27-Explained
28-An alloy
31-Given a title
32-Acted
34-Greek and

HORIZONTAL (Cont.)

36-Sorrowful
37-Sound in relation to tune
38-New kind of ship
39-One who paces
40-To clip
41-Affirmative answer
43-Deep mud
44-Twenty
45-A kind of fish
46-Sins
48-Skin

VERTICAL

1-Jeers
2-A fastener
3-Part of verb "to be"
4-Procure
5-A drinking vessel
6-Pronoun
7-A sweetener
8-Paleness
9-To stay on top of the water

VERTICAL (Cont.)

11-Author of the Marseillaise
12-Small particles of wood
14-Not lively
16-An elevated summer-house
20-Couch (pl.)
21-Decreased
24-A number
25-Guided
29-Metals
30-Note
32-Easy to manage
33-Inactive
35-Deep lethargic sleep
37-Brought under control
41-Affirmative answer
42-A kind of tree
46-Railroad (abbr)
47-A note of the scale

Reid & Hughes

The Boston Store

Norwich Conn.

Men's Shop

As an inducement to early Christmas shopping THREE gift items that women may buy for men at prices we think will not be equalled here later! Order by phone, or mail, or come yourself.

First Inducement!

Bathrobes

slippers to match

$7.95

Give a man something he can enjoy and use and your Christmas token is a success! Warm heavy robes of Jacquard designs, cord edge, silk girdle. Large, medium, and small sizes.

Second Inducement!

Four-in-hand ties

$1.00 each

Neckties are on every knowing gift list. Smart selection of new four-in-hands in satins, mogadores, figures and pleasing combinations.

Third Inducement!

Eagle crepe mufflers

$1.95

A very heavy silk crepe that is noted for its wearing qualities. It will wash if done carefully. Many different color combinations to choose from.

We Cash All Christmas Club Checks

SUSIE IS WITH US AGAIN

Well! Well! Look who is back in print again. If it isn't our old friend Susie, Mrs. Susie to be more explicit. Yep, Susie has "done got married" but we'll let her tell it in her own way in the letter which she writes to the Sports Editor as follows:

Hello Ed. Old Socks:

It's been a whale of a long time since I penned a missive to you and believe me Ed there's a lotta dirty water run under the trestle in the meantime, also down the old sink spout. Between washing dishes, mending socks, undressing spuds, sweeping etc. for my better or worse, the last preferred, I don't get much time to put my thoughts, if you can call 'em that, down on paper. Yep, me and the boy friend is working in double harness now. Gosh, you know I never thought that kid was going to get up spunk enough to ask me if I was willing to wash his dirty shirts, but he did and I do. So that's that.

But you should of seen me and the kid getting spliced. Boy, I laugh ever time I think of it and that's about all the time, if you know what I mean. Don't get me wrong, I aint crabbing. I went into it with my eyes open, only somebody musta stole my glass and I'm near-sighted. Well, me and the kid, didn't have no brilliant wedding where they throw rice and old shoes etc. Sometimes I wish we did 'cause then maybe them old shoes would have come in handy and they say the Chinamen get fat and healthy on rice. We stole away one night and goes to a minster and he does the knot tying, the son of a gun. We stands up before him and there's a coupla mourners hanging round to see that there's no slip knot being tied. I thought they was witnesses at first, so you can see how a iggerrant I was. The sky pilot says a lotta words about obeying etc. and simple Susie says, yes. He says do you take him for better or worse and I guesses better but I'm wrong again.

Well, after we'd been tied the padre says to the boy friend "salute the bride" and that darned kid steps backs one pace and gives me the neatest military salute, a la Pershing, you ever saw. I hears a mourner snicker and the minister says, "kiss her" and then the boy gives me the skimpiest scrimiest kiss a he-man ever gave a sheba and I don't mean perhaps. I was disappointed knowing how that kid can do a real job.

When the sad rites was complete we goes home to break the news of the fatality. Now, Ed, don't think I'm trying to make fun of the grand institution of marriage, 'cause I ain't, there ain't nothing funny about it, never was and never will be. It's like going down a flight of strange stairs in the dark, you never know when you're going to fall. Well, as I said we went home and before I could say a word both ma and pa rushes over and with a "bless you my children" and a kiss. Funny how they knew about it. After the condolences me and the boy takes a trip to Atlantic City, "The Display Ground of the World." And Oh! what they display. We gets there about the time the bathing beauty show is on and we see Miss America. When the boy sees me in my bathing togs he calls me Miss Creation. I feels mighty complimented till I see what old man Webster says about miscreation and then I slapped the kid's face. Well when the kid had spent all but his fare home we treks back to the Rose of New England and here we is and where I expects to be for some time to come. In other words I don't expect to go nowhere, no time and no more. I'm married and being married I can say with enthusiasm that the guy what said two can live as cheap as one is cuckoo in the most concentrated sence of the word.

Well Ed. I see a nother baseball and football season has come and went, like my money, Mr. Waters is still mayor and Johnny Donovan is still street commissioner, so all's well with the world. Christmas is coming and the snappy giftide which don't mean nothing in my young life. I read the papers and keep up with the pinochle scores and the latest Social Corner recipes so life ain't so bad if you are married.

Well I gotta go into conference with some Irish pomme de terres before the kid gets home from the foundry and as its pay night I gotta do my prettiest. You know the way to a man's pocketbook, especially a married man, is through his tummy.

So Long,

MRS. SUSIE.

Forsman Has Retired

NEW YORK, Dec. 8.—(AP)—Paul Forsman, National sprint skating champion, announced his retirement today to devote his time exclusively to business. Forsman won the National title at Saranac Lake, N. Y., last year.

In addition to the national crown, Forsman won the Metropolitan sprint title for the past five years and is Eastern outdoor and Interstate outdoor champion. He holds a world record of 18 2-5 seconds for 200 yard outdoors, made in 1923. Forsman is 24 years old.

RED SOX RELEASE CATCHER HARTLEY TO CLEVELAND

BOSTON, Dec. 8.—(AP)—The Boston American league club has released Grover Hartley, catcher, to the Cleveland club of the American league on waivers, Secretary James Price of the Boston club announced tonight. The news came from President Quinn of the Red Sox, now in Dallas, Tex., attending the meeting of the National Association of Professional Baseball leagues.

RECENTLY GIVEN HIS UNCONDITIONAL RELEASE

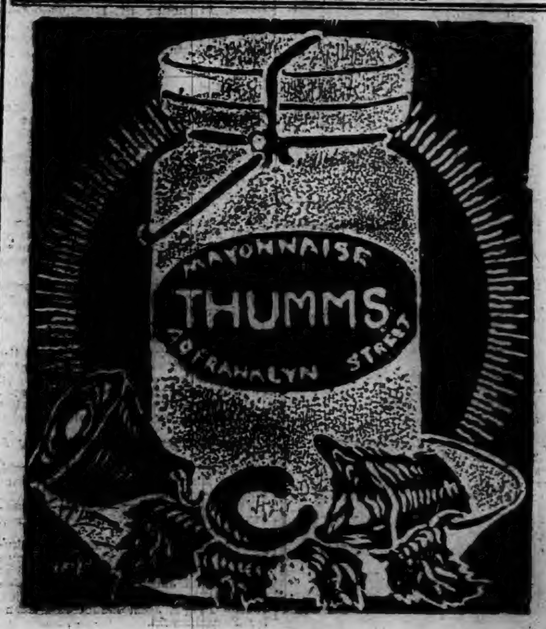

BUILDING OPERATIONS IN NORWICH

Last week saw building activities slow down considerably due to the bad weather and from now on it is expected that work will be hampered more or less by cold weather, rain and snow. November was very favorable to building operations and all of the contractors took advantage of the weather to rush their work along. At the office of Fire Marshal Howard L. Stanton there were but a few applications for building permits received and these were for small buildings and alterations to present buildings.

Last week work on the new house on Carrol avenue that W. S. Spencer is to build for himself started. The cellar was excavated and the foundation work has been laid. The work on the superstructure will begin this week. The house is to be 27x38 feet and will also have a two-car garage. There will be eight rooms and a bath which will be finished in all hardwood and hard-finish plaster.

Contractor W. S. Spencer has been awarded the contract for the new house for Flint Brayton to be erected at Norwich Town. Work began Saturday on the excavation for the cellar. It is to be of frame construction, 28x32 feet, two and a half stories high, with a brick garage attached. The first floor will contain four rooms, a hall and a lavatory. The second floor will have seven rooms and four baths, and the third floor two rooms, a bath and a storage room. There will be a fireplace in the living room and den.

Work on the remodeling and addition to the Silberman building on Main street is progressing rapidly and has reached the stage that it is not slightly hindered by the changing weather. The steel work on the addition has reached the eighth story and the brick walls are only a story behind the steel work. The new brick front on the Main street building is practically complete with the exception of the window casings and windows on two floors.

Other projects in the city have been brought along with good progress and there is every prospect that the slack season this year will be of short duration. The work on the new ward buildings at the Norwich state hospital being erected by the H. Wales Lines Co., moves along with good speed and the steel work on one of the buildings is nearing completion.

WESTERLY.

Most of the building construction in Westerly had advanced far enough so that the cold wave at the first of the week did not materially hinder the workmen. The new building of the Green Stores, Inc., replacing the northerly half of the old Alling Rubber company block on High street was completed even to the laying of front cement sidewalk and reflector glass prismatic glass transom windows. Store fixtures are now being installed.

Window sashes are now being installed in the new brick business block of Marrone & Castagna on Canal street in front of the Alba inn property. The work of removing the former residence of the late Dr. John L. May from Canal street to the rear, near the Alba inn has so far been completed that the Nardone Construction company has been able to take the moving blocking to the Panciera house at 11 Union street, which is now jacked up in readiness to be moved.

Westerly Zoning Inspector Louis J. Rossi has issued the following zoning permits, which are identical with the building permits issued by Westerly Building Inspector Thomas Wills from his office in the Washington Trust block. They are as follows:

Nov. 28. Merton L. Scott, 12 Spruce street. Reshingling roof with wooden shingles. Thomas H. Morrison, contractor.

Nov. 28. William E. Walling, Meadow lane, Watch Hill. Reshingling one-half roof. Lewis S. McNeil, contractor.

Nov. 28. Mrs. William D. Carpenter, 35 Beach street. Reshingling roof of garage and tool house with slate coated roofing.

Nov. 28. George C. Moore company, Beach street. Addition 13 feet by 25 feet of three stories to residence of Thomas Moore, Moore road. Walter E. Hiscox, contractor.

Nov. 28. James Nacarato, 136 Central park. Addition of 8 feet to present garage.

Nov. 28. Alexander Beattie, 22 John street. Reshingle roof with slate coated shingles. John Beattie, contractor.

Nov. 29. Mrs. Domenica E. Samsataro, 33 Granite street. Reshingle roof at 33 Granite street with slate coated shingles. Nu-Art-Tile Roofing company, Norwich, contractors.

Nov. 29. Timothy Cronin, 27 Newton avenue. Reshingle roof with slate coated shingles. Nu-Art-Tile Roofing company, Norwich, contractors.

Nov. 30. Panciera Brothers, 92 Granite street. Remove wooden frame dwelling house from No. 11 Union street to new location in southwesterly direction. Samuel Nardone & Company, contractors.

Nov. 30. William Minchen, 82 Main street. Remove wooden stairs at side of Minchen block, 2 Union street to permit a cut on to Union street.

Nov 30. Margaret L. Casey, 53 Railroad avenue. Remove portion of old Kenyon house, from 114 Main street to a location 300 feet back from East avenue on property leased by South County Rod and Gun company.

Nov. 30. Willard H. Bacon, 33 Spruce street. Two car garage at 33 Spruce street. William Rinne, Contractor.

REAL ESTATE SALES AND MORTGAGE LOANS

In Norwich during the past week there were five sales of real estate as compared to eleven sales for the corresponding week in 1926. The mortgage loans for the respective weeks were $24,800 and $24,350.

The sales of real estate in New London during the past week numbered six as compared to seven sales during the same week a year ago. The mortgage loans for the respective weeks were $37,367 and $49,700.

New London.

Williams street extension, west of the Connecticut college has been the scene of extensive developments in realty during the past few years during which a former barren stretch of land along the Norwich-New London highway has been changed to become a residential section with all improvements under way.

During the past two years four new homes have been built along that stretch of road and it is quite probable that next summer will see the construction of a museum and possibly the erection of a chapel for the Connecticut college.

The city has already voted to lay sidewalks along the newly-developed section and indications point to further expansion of the college colony from the east side of the campus, which is beginning to feel cramped for space.

Work will be started in the near future on the construction of a brick garage, 25 by 29, in Howard street for the Southern New England Ice Co. application for permit to build the structure has been filed with Building Inspector William Gunn.

Ground has been broken for the construction of a new dwelling to be erected in Cutler street for Silvin Bartolucci. The new structure will be 49 by 28 feet, of brick construction, designed for two-family occupancy.

Work is soon to be started on the construction of a new cottage in Montauk avenue for Joseph A. St. Germain. The new dwelling will be 27 by 32 feet, of frame construction, containing seven rooms with all modern improvements and conveniences.

Work is well under way on the construction of a large brick addition and the general alteration to the building occupied by the City Dye Works in Bank street, and owned by Jeremiah Twomey. The addition is being erected in the rear of the present building.

One foundation has been completed and work is under way on the second of two new houses to be built in Colman street for Gildo Minucci. The new houses will each be 26 by 34 feet, of frame construction, designed for single family occupancy and of modern cottage architecture. Work is being done by the day from private plans. The new houses are located near the Jefferson avenue end of Colman street in a section recently opened and which is the location of several new houses in the past year.

Work is progressing on the construction of the foundation for a new house to be built in Ledyard street by H. R. Griswold. The new house will be 22 by 40 feet, of frame construction containing all modern improvements and conveniences.

The stone foundation for a new two-family house to be built for Mr. and Mrs. Patrick Ready in Raymond street is practically completed and work about to start on the upper structure. The new dwelling is 26 by 47 feet and work is being done by the day from private plans.

Plans specify all modern improvements and conveniences.

Building Permits.

M. J. O'Connell, cottage, Neptune avenue, $6,500.

A. H. Beckman, cottage, Lester street, $6,000.

T. F. Moran, cement block garage, Bellevue place, $600.

New London & Norwich Sign Co., steel frame with steel covering, 166 Bank street, $600.

Total number of permits issued for the week, 4; estimated cost of buildings, $13,700.

NORWICH TOWN

MISS HELEN WOODWORTH TO ADDRESS C. E. UNION

Miss Helen Woodworth of Wilson, Conn., corresponding secretary of Connecticut Christian Endeavor union, is expected to arrive in Norwich, Saturday evening from Hartford. She will be the guest over the week end and Monday, of Miss Jessie E. Hyde, of Washington street.

Sunday afternoon, Miss Woodworth is to tell a story to the Junior Christian Endeavor society of the First Congregational church. That evening in the chapel, she also will address the Y. P. S. C. E., at its regular service, on "Christian Endeavor in Our State."

When the executive meeting of Norwich C. E. union is held at Miss Hyde's home Monday evening, Miss Woodworth, will give a talk to the members, along the lines of Christian Endeavor work.

The president of Norwich C. E. union, Harold Muttart, and Mrs. Muttart, of Preston City, when attending the state executive meeting of Christian Endeavor, held Monday evening at the Y. M. C. A., Hartford, had as their auntomobile guest, Miss Jessie E. Hyde, who with President Muttart, is a member of that committee.

A successful supper, under the auspices of the Drop-in class of the First Congregational Sunday school, was held Wednesday at six o'clock, in the chapel. This was preceded by a sale of Christmas articles, from four o'clock on, and this also had good patronage.

The menu consisted of chicken pie, mashed potato, mashed turnip, celery, rolls, cranberry sauce, cake and coffee. The table decorations were Christmas candles and evergreen. The pastor, Rev. Gurdon F. Bailey, said grace before the 150 patrons were served. Over $100 was realized. The supper was in charge of Mrs. David M. Dean, who was ably assisted by the following members of the class: Mrs. Charles P. Learned, Mrs. Frank E. Sterry, Mrs. Orrin F. Merry, Mrs. Charles Schwenk, Mrs. Frank Wheeler, Mrs. Philip B. Whaley, Mrs. Clyde M. Beebe, Mrs. Frank Skinner, Mrs. Frederick Ross, Mrs. Michael Buckley, Mrs. C. H. Nylen and Miss Louise Hopping. The waitresses were: Misses Rose Durr, Lucile Browning, Ruth Taylor, Eleanor Smith, and Marian Buckley, Reginald Avery and Crosby Peck, poured coffee. Henry T. Frazier was cashier. Others from the Men's Forum who gave valuable service were Clyde M. Beebe, Charles P. Learned and Frank Skinner. In attendance at the supper were many from the city. During the afternoon hours of the sale, Mrs. Henry T. Frazier and Mrs. Charles P. Learned sold homemade candy, while Mrs. Frank E. Sterry and Mrs. Frank Wheeler, were at the apron and fancy work table.

Ever Ready Circle of the King's Daughters, held a meeting Tuesday evening, at the home of one of the members on East Town street.

Master Junior Bressette of Hallville, has been visiting his cousin, little Miss Louise Hoppman, of 34 Town street.

There is to be a roll call of Home chapter of the King's Daughters, its December meeting, and the closing one for 1927, at the Johnson Home, Monday afternoon.

Since the recent severe rain storms, Yantic river is running high, having overflowed its banks in many localities.

Bill—Doesn't that scar on your head annoy you?

Rod—"Oh, it's next to nothing."—Detroit News.

Former Crown Prince Of Germany

UNDERWOOD & UNDERWOOD, N. Y.

A late snapshot of the ex-Crown Prince of Germany. The Prince is keenly interested in aviation and the above photo was snapped on Tempelhoff Field, near Berlin.

CROSS-WORD PUZZLE

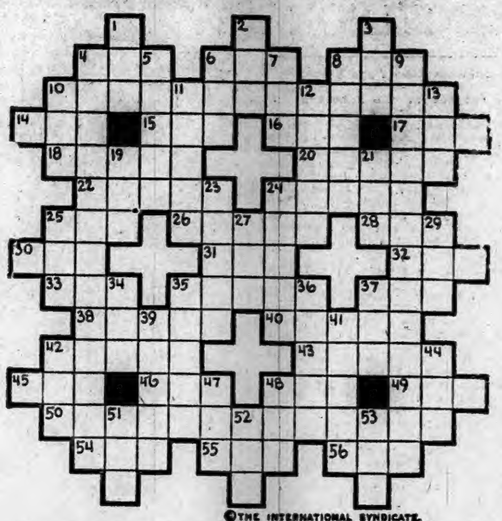

©THE INTERNATIONAL SYNDICATE.

HORIZONTAL

4–What is a priest's white vestment?
1–Dispose
8–What is an episcopal jurisdiction?
10–Allotment
14–Part of body
15–What is a narrow beam of light?
16–A dessert
17–Lean
18–What is a distinguishing quality of mind?
20–What are the blades of a windmill?
22–An early English Franciscan and schoolman
24–More naked
25–Quick to learn
26–A British province of the Union of S. Africa
28–A Greek letter
30–What is a mongrel dog?
31–To plunder
32–To display
33–What are relatives by blood?
35–The Welsh onion
37–Part of a fish
38–Pertaining to a royal court
40–What is the emanation of radium viewed as an element?

HORIZONTAL (Cont.)

42–Fragrant essential oil extracted from rose-petals
43–Authoritative standards
45–Prefix. Thrice
46–To chill
48–To marry
49–Who was the Greek goddess of the dawn?
50–What is a person with whom you exchange letters?
54–Numbers (abbr.)
55–Of what State is Topeka the capital? (abbr.)
56–In addition

VERTICAL

1–What is a high mountain?
2–A Portuguese coin
3–On what river is the royal castle, Balmoral, in Scotland?
4–What is money set apart for a special use?
5–Derived from boron
6–A filthy habitation
7–To rise above others
8–To soil or defile
9–What is hospitable accommodation?
10–A small river island
11–What is the flexible stem of certain palms?
12–Pertaining to the snow

VERTICAL (Cont.)

13–It is (contr.)
19–What is a section of a drama?
21–Born (French)
23–What is sleight of hand?
24–Staff of authority
25–A northern diving bird
27–What are clothes washed in?
29–Own (Scot.)
34–What is a hard-shelled fruit?
35–In Homer's Odyssey what enchantress transformed companions of Ulysses into swine?
36–What is made from flax fiber?
37–On account of
39–Dens
41–What is made with spirits, hot water and sugar?
42–Part of a circle
44–What is an habitual drunkard?
47–In the poem Lochinvar what Scottish rived did the hero cross where there was no ford?
48–Prevailed in a contest
51–A fabulous bird
52–Town in S. W. France
53–Ever (poet.)

Tiny, a pet canary, flew out of his cage while Mr. and Mrs. R. C. King, of Kansas City, Mo., were driving at night through Lawrence, Kas. The Kings spent hours searching for the bird, then drove toward home. The next night they returned to Lawrence, hoping to find Tiny in the morning. While Mrs. King visited a Lawrence newspaper office to advertise for the lost bird, Tiny flew through the open window of the newspaper's counting room and alighted on the shoulder of an employe and was caught.

The New Idea of Cancer

Many Cases Can Be Cured If Reported Promptly

BULLETIN No. 10.

THE SURGICAL TREATMENT OF CANCER.

Surgery is the most scientific branch of medicine, and in no direction is surgery capable of greater accomplishments than in cancer.

Standard procedures exist for the surgical treatment of cancer in nearly every part of the body. The operative technique employed by one surgeon is practically idenical with the procedure used by another.

There is no secrecy about the surgery of cancer. Nobody has a proprietary method of an exclusive instrument. What is done by one surgeon or at a given clinic is known to all. Through meetings of their associations, by means of their profusely illustrated journals and by visits of investigation and study the surgeons of one country are made familiar with the work done elsewhere. All over the United States, as in Europe, skillful surgeons are available to perform what would have been regarded a hundred years ago as miracles.

Surgery is the main weapon with which civilization is seeking to combat cancer. It is used as a preventive and cure. It is employed as a preventive when it removes precancerous conditions and as a curative when it eliminates the cancer itself. Not uncommonly radium and X-rays are employed in connection with surgery.

It is a relic of barbarous times when unreasoning fear is allowed to prevent a patient from getting the benefit of surgical treatment. It is reminiscent of the days before anaesthetics were employed, before aseptic operations were performed.

Surely the triumphs of which so many brilliant examples were afforded by the great war should teach the public that surgery is one of the most beneficial resources of modern times.

—American Society for Control of Cancer, 25 West 43rd Street, New York City.

Good warm underwear for the children at money-saving prices

—for bigger boys too

Here is the HANES boys' union suit. Elastic-knit from fine, soft yarn. Made to fit comfortably all over. Comes in heavy and extra-heavy weights. Price 75c to $1.

Above is the HANES children's union suit. Made in 2 to 12 year sizes. Waist buttons securely taped. Improved drop seat construction. Price $1.

HANES boys' and children's underwear is made from the same materials and with the same care as the famous HANES Underwear for men. HANES wears longer and stands more washings. HANES buttons are sewed on to stay. HANES buttonholes are strongly reinforced. HANES seams are smooth and flat. And every size is especially knit to size. Short or long sleeve, knee or ankle length.

Absolutely guaranteed—every thread, stitch and button or your money back. HANES Underwear will keep those men and children of yours comfortable. And—HANES low prices will save you money. If your regular store cannot supply you, write to us today.

P. H. HANES KNITTING CO., Winston-Salem, N. C.

TRADE MARK HANES

ATWATER KENT RADIO

FROM the same wire that lights your electric lamps comes all the power for this thrilling new Atwater Kent House-Current set. All you do is plug in.

Come in and try the set that uses the new A. C. tubes you've heard so much about. See how simple and compact everything is. Hear the tone, smoother and truer. Note the fine workmanship, protecting you from service troubles.

And you'll be delighted with the price—low because of careful large-scale manufacturing—and the very small operating cost—all the current from your house circuit, at only a fraction of a cent an hour!

So many people are captivated with this latest triumph of Atwater Kent engineering that the supply of sets is limited. Act in time. Better visit us *today*.

O'NEIL ELECTRIC CO., 13 Franklin Street
HANOVER CURLAND CO.
24-32 Franklin Street
PLAUT-CADDEN CO. 135-143 Main Street

SLADE'S *Mustard*

adds new delicacy of flavor to sandwiches, salads and cold meats. Powdered or prepared. Slade's spices are full strength. The very best you can buy.

J. & L. SLADE CO.
Boston, Mass.
(A New England Institution)

HUMOR OF THE DAY

Hub—Where do you want to go this summer?

Wife—Oh, I don't know—anywhere where I can spend money.

Hub—But I thought you wanted a change.—Boston Transcript.

"Look here," shouted the agitated customer, rushing into the chemist's shop, "you gave me strychnine instead of quinine."

"Then that will be another dime, sir," said the assistant.—Tit-Bits.

He—If you'll give me your telephone number, I'll call you up some time.

She—It's in the book.

He—Fine! What's your name?

She—That's in the book, too—Life.

Customer—"Say my chest measurement is 36—not 42!"

Tailor—"That's all right, sir. You'll puff out your chest to beat the band in a suit like this."—Exchange.

Browne—Did you give your wife that little lecture on economy you talked about?

Baker—Yes.

"Any results?"

"Yes—I've got to give up smoking"—Answer, London.

"Is your husband's hardware business prospering?" the young bride was asked.

"Indeed, it is," was the confident reply. "He must be taking lots of money, for he told me last night they had had to appoint a receiver to assist him."—Good Hardware.

The Christian names of the baby were "Alfred Homer," and the minister, making the usual entries, paused.

"Strange," he thought, as he recalled Homer, the Greek poet. "A queer name for the son of a laborer!" Then he turned to the proud father. "Your favorite poet?" he asked.

"Poet, sir?" repeated the man with a surprised look; "No, I keep pigeons!"

KALEIDOSCOPE

Although most disease germs can not stand intense heat, the germs of lockjaw can survive for ninety minutes in boiling water.

Since blacksmith shops are going out of existence, the United States department of agriculture has published a bulletin to show farmers how to shoe their own horses.

By raising an aerial ladder and reaching the top of a four-story building in 22 2-7 seconds, a company of Denver (Col.) firemen claim to have broken all records. The time was made at a county fair.

Harold Saunders, a rancher and airplane owner in southern Oregon near Memford, recently planted ten acres of land to winter blue grass, using his airplane. This grass, peculiar to this country, grows from a bulb and it is tossed on the ground and left to mature in the winter and spring. The land was seeded in a few minutes.

"Hard work never killed anybody," says Mrs. Charles Gould, eighty-three of Hillsborough, N. H., and points to herself and the seven cords of rock maple and birch wood that she split and piled in the shed this summer to prove her statement. Furthermore, Mrs. Gould expects to reach the century mark by dint of hard work alone and challenges any woman of her age to duplicate the splitting and piling of seven cords of wood.

The squirrels that abound in the environs of Ottawa Park, Toledo, O., are due for a disappointment when they open their stores of nuts this winter. They have been garnering golf balls from the golf course at the park. To prove this, some golfers placed a number of slightly soiled balls on a fairway and then hid behind a clump of bushes. Sure enough, a few moments later a number of squirrels darted out into the open and dashed away, leaving not a single ball.

The Hudson SILK & WOOLEN HOUSE 263 MAIN ST.

GOING OUT OF BUSINESS

Do not Wait any Longer as We Will Close Doors Shortly

Christmas Gifts of Beautiful Silk Crepe-de-Chine, Flat Crepe, Satin, Taffeta, Georgette, Velvet and Woolen, Cotton and Rayon Fabrics.

Almost at HALF PRICE at this Sensational Selling-Out Sale.

Three Tables Full of REMNANTS Almost at Give Away Prices

Come Early for Better Variety and Better Service

SPECIAL SHOWING THIS WEEK OF

Electrex Electrical Appliances

AT

Mose the Druggist

The Christmas Shoppers' Headquarters

Electrex Electrical Appliances make practical Christmas gifts. They are so useful, that they are sure to be appreciated. Every Electrex appliance is guaranteed to give satisfactory servcie.

Electrex Coffee Percolator $2.98
It is so easy to attach the percolator when you first arise, while you are dressing, 8 cups of coffee are made.

Electrex Flatirons $2.98
You can always look neat, not only at home but while traveling as well. The Electrex iron permits you to press your clothes quickly and conveniently.

Electrex Curling Iron and Waves ..... 98c to $3.49
It is no trouble at all to keep your hair neat with one of these irons.

Electrex Toaster $4.98
A superior, neat little appliance; has all the latest improvements.

Electrex Waffle Iron $7.98
The best tasting waffles you have ever eaten can also be made at the table. Tasty brown waffles may be served while hot and crisp if you use an Electrex waffle iron.

Electrex Heating Pads $4.98
These pads give a steady, safe heat and may be used on any part of the body. Three degrees of heat make it possible to leave the pad on the body as long as necessary.

Electrex Hair Drier $4.98
Dries hair perfectly with hot air in a few minutes. Every home should have one.

White Toilet Goods

Separate pieces or in fancy boxed sets. We have a complete stock, very reasonably priced.

Combs, Brushes, Hand Mirrors, Trays, Flower Vases, Jewel Cases, Frames, Powder Boxes, Soap Boxes, Tooth Brush Holders, Manicure Implements, Clothes Brushes, etc.

Leather Goods

We are showing a complete new line of Genuine Leather Bill Folds, Card Cases, Keytainers, Coin Purses, Combination Sets, Cigaret Cases. Prices to suit all.

Agents for Conklin, Monogram and Ingersoll Fountain Pens, Pencils, Desk Sets and Combination Sets.

DeVilbiss Perfumizers, Incense Burners, Toilet and Manicure Sets. Shari, Cara Nome, Georgia Rose, Hudnut's, Bouquet Ramee, Jonteel Toiletries.

CHRISTMAS CARDS IN BOXES OF 12 ..... 50c and $1.00
SMOKER'S ARTICLES SPECIAL CHRISTMAS STATIONERY

We Give Booster Coupons

Save With Safety at

THE M. H. BERTHIAUME PHARMACY

Opp. Postoffice 126 Main St. Danielson, Conn.

GLASGO

T. E. Shea will be at Bryant's store to collect personal taxes, 1 to 5 p. m., Sat., Dec. 10.—adv.

Mrs. Rosie Sveritch Gaborza of Yonkers, N. Y., against whom an indictment of murder in the second degree was returned by a grand jury in Bridgeport on May 27 last, is a free woman. Judge L. P. Waldo Marvin, acting upon the suggestion of State's Attorney William H. Comley, dismissed the indictment.

DANIELSON

(Continued from Page Three)

school grounds at the School street school after 5 p. m. week days excepting Saturday, when all day parking will be permitted there. Other temporarily parking sites obtained are near the state armory and at the plant of the Danielson Oil company on Railroad square. These arrangements provide for parking space for a large number of cars over and above the number than can be accommodated when only the usual parking spaces are available.

This afternoon all checks going to members of the Christmas club of the Windham County National bank were mailed out, and as early as this evening some of them were in the hands of those who having been saving a year to have one for the holiday season of 1927. This bank, some 15 years ago, was the first to establish the Christmas club plan in Danielson. The growth of it has been remarkable for a community of this size, for this year well over 2,000 checks have gone out from the different banks to club members. Today's releases by the Windham County National and the Danielson Trust company, which also mailed out its member checks, completes the release of this money in Danielson for this year. Exact figures of the total releases are not available, but it is in the neighborhood of $125,000, it was said today.

Perhaps it is a bit early to grow too enthusistic about it, but it so happens that Danielson has been given up so far this holiday season by houses that mail out cheap neckties and other such things, without their being ordered, and then start writing letters to get money for the mechandise. This nuisance has been inflicted on Danielson in two or three Christmas seasons and proved a great irritant to many people. This year is promising to be an exception. However, if it is not, and such things come through the mails, one has but to write and inform the sender that they are being held until the people mailing the goods call for them. This system has proved a great curative for this merchandising evil.

Cashier Francis E. Storer of the Windham County National bank said this afternoon that since that bank pioneered the Christmas club plan in Danielson about 15 years ago, the institution has paid out in Christmas club funds, including this year's distribution, $250,000. Without exception, the club disbursements have been larger in every succeeding year, this year topping all the years that have gone before.

Announcement is made by Rev. Leonard R. Richards, of St. Alban's church, that Alfred Pate, of the west side, has been made a fully licensed lay reader of the diocese of Connecticut by Rt. Rev. Chauncey Bunce Brewster, bishop of Connecticut. The office of lay reader is a very ancient one and among the four minor orders of

(Continued on Page Eleven)

The Bulletin Pattern Service

5678. Child's Dress.
Cut in 5 Sizes; 1, 2, 3, 4 and 5 years. A 4 year size requires 1 1-2 yards of 36 inch figured material with 3-8 yard of contrasting material if made with long sleeves. If made with short sleeves 1 1-4 yards of the figured material is required. Price 10c.

5937. Ladies' Dress.
Cut in 8 Sizes: 38, 40, 42, 44, 46, 48 50 and 52 inches bust measure. A 42 inch size requires 4 3-4 yards of 40 inch material together with 3-4 yards of contrasting material. The width of the dress at the lower edge with plaits extended is 2 1-2 yards. Price 10c.

The Bulletin Co., Pattern Dept., 11-13 Sterling Place, Brooklyn, N. Y.

5677. Child's Play Costume.
Cut in 5 Sizes: 2, 3, 4, 5, and 6 years. A 4 year size requires 2 1-8 yards of 36 inch material, with 1-4 yard of contrasting material. Price 10c.

5939. Ladies' Dress.
Cut in 6 Sizes: 34, 36, 38, 40, 42 and 44 inches bust measure. A 38 inch size requires 1 3-4 yards of figured material and 1 1-2 yards of plain material 40 inches wide. The width of dress at the lower edge is 1 3-4 yards. Price 10c.

The Bulletin Co., Pattern Dept., 11-13 Sterling Place, Brooklyn, N. Y.

LIONS ARRANGING FOR CHILDREN'S CHRISTMAS PARTY

The Norwich Lions club held their regular luncheon meeting Thursday noon at the Wauregan hotel with President William R. Frisbie in the chair and with a large attendance. There were a number of guests present, Edward Carpenter was the song leader and Miss Evon M. Broadhurst, a guest, assisted at the piano. The meeting opened with the singing of America and E. C. Dunbar said grace. Max Hanover, chairman of the New Year's theatre party for the poor children of Norwich, stated that in company with Abner Schwartz and Louis M. Crandall, he visited Manager Fink of the Palace theatre and secured his cooperation in providing a free theatre party for the children.

Mr. Hanover introduced Mr. Fink who told of his whole hearted interest in the coming event. He stated that he had secured the picture A Kiss From Cinderella which he is sure will greatly please the children. The theatre party will take place Saturday morning, December 31st. Mr. Fink was given an ovation at the close of his talk.

L. H. Taylor of Sydney, Australia, gave a very interesting account of Camberra, the Australian capital, and told of its growth and civic and social relations. Mrs. Ida Hirst Gifford of the American Foundation for the Blind of New York, addressed the meeting. She read an excerpt from a paper, "The Social Adjustment of the Blind" prepared by Murray B. Allen, the blind field agent of Utah Commission for Adult Blind. In closing Mrs. Gifford paid tribute to the Lions International for their philanthropic work which they carry out in distributing the Lions Braille magazine for the blind of America and urged the Norwich Lions to contribute one copy of "Elizabeth in the German Garden," by Russell, written in Braille, at a cost of $312. A vote of thanks was given Mrs. Gifford for her instructive talk.

The singing of the Star Spangled Banner, followed by the Lions roar brought the meeting to a close.

Car-loads of Christmas trees from points north continue to run through Norwich.

MISS MINNIE SCHULMAN TO GRADUATE AT CHICAGO

Invitations have been received in town to the commencement exercises of the Moody Bible Institute of Chicago which takes place December 22. Among the graduates is Miss Muriel Schulman who has completed the Jewish missions course. Miss Schulman has many friends in Norwich where she lived several years.

Connecticut sportsmen have been in New York this week for the fourteenth national game conference at Hotel Pennsylvania.

AVERY PIANO STORE

Buys the Surplus Stock of One of America's Largest Piano Manufacturers

A MANUFACTURER'S OFFER THAT COULD NOT BE REFUSED

A stock of over 100 beautiful players, grands and upright pianos of the highest quality at a price never thought possible, a saving of thousands of dollars. We saw your great opportunity as well as our own. It took quick action as well as ready cash, we closed the deal, most of this great stock is here and still coming in. 160 pianos in all, including our regular stock of new and used pianos. Now for the greatest piano selling event of all time.

PIANO BUYING MADE POSSIBLE FOR ALL

at a saving of **$150 to $300** Now is your chance

THE BIG SALE NOW IN FULL SWING! HURRY!

Grand Pianos

Regular Price $650 to $1250

New and Used

WILL GO AT $275 and up only during sale

Buy your piano, player or grand now. This Christmas Sale offers wonderful values. Old pianos taken in exchange. Make your own terms within reason. Pianos range in price from

$50

up to

$1250

Player Pianos

Values Ranging from $350 to $900

Some New, Some Used

WILL GO AT $198 and up only during sale

AVERY PIANO STORE
256 WEYBOSSET STREET
PROVIDENCE, R. I.
'Providence's largest exclusive Piano Store'

Call, write or phone our local repreesntative
Mr. George F. Davignon
172 Main Street Danielson, Conn.
Tel. Danielson 290

Manufacturer's Unloading Sale

Now in Full Swing

Men's and Boys' Overcoats, Suits, Sheep-lined Coats, Mackinaws, Lumberjackets, Windbreakers, Pants, Overalls, Shirts, Sweaters, Underwear, Hose and Furnishings.

Sold direct to you at wholesale prices. Save from 33 1-3 to 50%.

A FEW OF OUR MANY SPECIALS!

OVERCOAT SPECIAL
All Wool, Plaid Back—Values to $35.00.
$15.00
The Greatest Value in the City.

Men's Sheep-lined Coats
36 inches long, 4 pockets and belt, extra heavy moleskin. All sizes. Formerly sold for $8.00 .... **$5.95**

MEN'S PANTS
All sizes- Pair **$1.00**

Men's Contocock Hose
Pair **19c**

Another Lot MEN'S and BOYS'
SLICKERS
$1.98
First Come — First Served.

Men's Heavy Army Shirts
Lined Chest and Double Elbow 30 oz. goods. Value $4.00 ... **$2.45**

Men's Ribbed Union Suits
16 oz. weight—Colors ecru and random **95c**

HUNDREDS OF OTHER GOOD MONEY-SAVING VALUES.
COME AND CONVINCE YOURSELF

PLENTY MORE BOYS' SHEEP LINED COATS
Ages 6 to 18 Years
$3.49

Boys' Reversible Windbreakers. All sizes. Value $5.00 ..... **$2.45**

BOYS' OVERCOATS AND SUITS AT A BIG SAVING

THE NORWICH BARGAIN HOUSE

"ALWAYS MORE FOR LESS"

3-7 Water St., Cor. Washington Sq. Norwich, Conn.

STORE OPEN EVERY EVENING UNTIL 9 O'CLOCK.

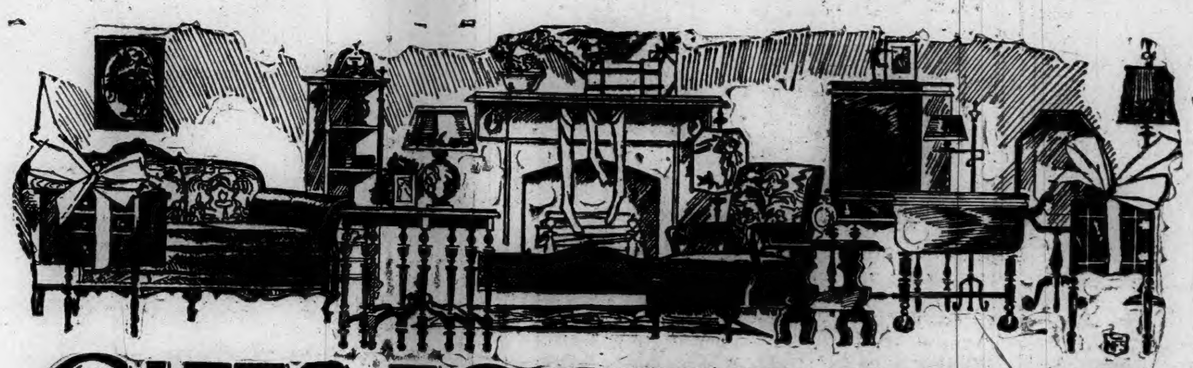

GIFTS FOR THE HOME

What could be more in keeping with Christmas than gifts of furniture that contribute to the beauty and comfort of the home? Our store is a veritable treasure house of furniture gifts and prices here make choosing doubly pleasant.

SELECT EARLY

Many families are pooling their Christmas money this year in order to secure substantial gifts of furniture that every member of the family can enjoy. Do this each Christmas and soon your home will be beautifully furnished.

Kitchen Cabinets	Cedar Chests	Children's Rockers	Lamps
Parlor Suites	Sewing Cabinets	High Chairs	Clocks
Bedroom Suites	Spinet Desks	Doll Carriages	Mirrors
Breakfast Sets	Smoking Stands	Medicine Cabinets	Pictures
Library Tables	Telephone Stands	Children's Tables and Chairs	Rugs

HOURIGAN BROS.

COMPLETE HOME FURNISHERS 62-66 MAIN STREET, NORWICH, CONN.

THE CURSE AND CHARM OF FARMING.

(Written Specially for The Bulletin.)

If there is any one field of human activities in which superstition has no rightful place it is farming.

The farmer is up against a universe of hard facts all his life.

Not only hard facts, but prosaic, commonplace,—one is tempted to say sordid facts.

Facts such as those of dirt and stone and stumps and weeds and weather.

No farmer nowadays thinks of his farm as a fairyland whereon he is liable to meet either hostile giants or friendly pixies.

What he has to meet are the forces of an exactly just but neither personally hostile nor personally friendly nature.

He finds out, sooner or later,—and it is lucky for him if it be sooner rather than later,—that these forces show absolutely no consideration for him, either helpful or harmful.

They move on their regulated but wholly impersonal way with no more regard for his interests than for the interests of the pussley which infests his garden.

All is fish to their net,—a net fine enough to inclose microscopic bacilli yet strong enough to control a wild elephant or a thunder-storm.

He also learns,—if he is capable of so much education,—that there is nothing freakish about the action of nature's forces.

They move with the irrestible push of the universe behind them, but with absolute and unvarrying certainty. They do not veer a hair's-breadth from their allotted course to help the farmer or to harm him, not even to warn him that they are coming.

Effect always follows cause,—the same effect invariably succeeding the same cause. Nor is there ever an effect without a cause. The two are welded together into a chain which no human effort avails to break.

The only effective course of action open to the farmer is to find out, so far as he can, what are the natural causes producing natural effects, and get in line with them, so far as it is possible for him to do so.

He must tune his fiddle in harmony with the universe if he hopes to keep his place in the band-wagon.

His success in cultivating land and growing crops depends upon his wisdom in finding out what are the causes of the effects he wants to secure, and upon his sagacity,—his "gumption,"—in selecting such a position in the onward-moving ranks as will naturally tend to bring closest to his desired goal.

But he must do so with the assured conviction that the onward march of the forces he allies himself with won't deviate one inch from their ordered advance.

If his goal is on their route, they will carry him towards it; but they won't swerve sitiher to right or left in order to take him to it if he has mistaken its compass bearings.

All farmers recognize this basic truth to an extent. No one is such a ninny as to plant corn in November. Ask him why not and he will reply that it won't grow in freezing weather.

But that isn't the "why" at all. One natural law requires that the germ in the corn kernel must have a certain amount of warmth and liquid moisture to start it into growth. Another natural law, known to the astronomers, calls for certain changes in the position of sun and earth to each other on account of which, for certain months of the year, adequate warmth does not reach that germ. The ground freezes, water freezes, even the clouds freeze into snow. So the farmer waits till the natural movement of sun and earth has again brought them into such relations to each other that warmth and moisture can do their work.

Wintry weather may be the cause of his corn failing to grow, but wintry weather is itself but an effect,—the effect of a fixed astronomical order. That astronomical order is the cause of winter. Yet it, also, is but the effect of the still farther distant cause which holds both sun and earth to stated orbits.

This may seem to some of you like going a long ways round to get to the same door. Practically, what difference does it make whether you ascribe the refusal of a corn kernel to germinate in December to the fact that "it's winter," or to the fact that the orbits of the sun and earth have changed in their annual procession?

Well, if you'll stop right there, with that single illustration, it will not make much practical difference. The empiric ("blindly and narrowly experimental") method is sometimes necessary. Also, it sometimes leads to real knowledge. But it is, also, the mother and grandmother of superstition.

It may lead to correct action in one case. It is just as likely to lead into a quagmire in another.

Of all men engaged in productive labor, the farmer is the one who needs to know most fully and certainly the "why" of things. Of course, he must also know the "how." But his skill in knowing how to till is of small avail if it isn't based on some degree of real knowledge as to why he tills in that particular way.

Once an old farmer of my acquaintance raised a prolific crop of luscious watermelons on a certain gravel ridge. He kept on planting them on that ridge for years and years,—and never got another melon from it. Because that ridge once produced a crop, he jumped at the conclusion that it was the soil which was responsible. And he couldn't and wouldn't learn that it must have been something else. Nor would he try to find out what that mysterious something else was.

I think I've told you of the other two old farmers who were both fond of green cucumbers, but fought all their lives over the question when was the right time to plant them. Gad said they must be planted in the young of the moon; Phineas swore that they must be planted in the old of the moon. For forty years they grew cucumbers within a quarter of a mile of each other. One year Gad would have a bouncing crop. Whereupon he'd call Phineas and brag and gloat and dogmatize. Another year Phineas would have cucumbers by the cord. Then he, in his turn, would make fun of Gad. So they kept it up hammer and tongs, cat and dog fashion, till they both grew too old even to care for cucumbers.

Neither one of them attempted to discriminate between a coincidence and a consequence.

It was easier to ascribe the quality of the crop to a distant satellite, which changed its position and appearance in accordance with the laws of gravitation and optics, regardless of cucumbers, than to try and find out the real causes which lead to a copious production of kukes. As a result one sometimes failed; sometimes the other. They followed the ignis fatuus of superstition, instead of the steady lamp of reason.

It is not superstition to assume that the moon governs the ocean tides, because 10,000 times 10,000 tests and experiences have led to the adoption of this theory as the only workable and dependable hypothesis.

But when one "old Indian" is quoted as saying that it will be a dry month when the new moon's cresent stands on its tip "so the powder-horn will fall off," and another "old Indian" is quoted as saying that will be a wet month because the hook is too straight up and down "to hang a water-bucket on" both sayings may be taken as closely akin to superstition. For the shape and illumination of the crescent depend solely upon the relative positions of sun, earth and moon at the time.

These positions are fixed by astronomical, not meteorological, laws.

It is a curious fact that our word "lunacy" is derived from the Latin name of the moon, "Luna."

And moonstruck farming is, if not lunacy, a close relation thereto.

The moon is held responsible for altogether too many maggots whose real breeding-place is in inactive brain matter.

Herein resides one motive for my constant harping upon the need of the working farmer for more and more knowledge. He can't possibly know too much, always provided he doesn't, in Josh Billings' phrase, "know too durn many things that aren't so."

For his productive attainments depend almost wholly on his ability to know the relation between natural causes and the effects he wants to secure.

—This doesn't, necessarily mean his financial success. That depends upon other knowledge of social and economic laws. I'm talking, now, merely about his competence as a producer.—

The more he knows about why this law works this way and that law works that way, the more likely he is to make the two work together for his good.

That sounds about as simple as saying that two and two make four. Yet even that proposition isn't so universally accepted. The world is chock-full of men and women who insist that two and two make five or twenty-two and a half, or some other number they happen to have at heart, just then.

And I'll be the first to admit that no farmer can ever know half or a quarter of the things it would be for his benefit to know.

That's at once the curse and the charm of our calling.

It's a curse because, dozens of times every season, we're confronted with puzzles we don't know the solution for and must chance our way through. One sighs miserably, "If I only knew." But he doesn't and has to go at it "by guess and by gosh." Incidentally it may be remarked that, if he uses reason to base his guess on, it is more apt to turn out right than if he bases his guess on superstitions, however time-hallowed.

It's also the charm of farming, just because it does keep us guessing.

If I knew "for sartin sure" that planting an acre of corn on such a day with such fertilizer and such tillage would yield me a hundred bushels, every time, without fail, it might simplify matters. But I could just as well be a wooden man with a cabbage for a head.

They say a few fleas are good for a dog; scratching after them keeps him from scratching up the Missis's flowerbeds.

A few uncertainties about our farming keep us alert. Suppose they do keep us guesing? To a Yank of the ninth generation, like old John Farmer, guessing is one of the most interesting parts of living.

But for the land's sake, do your guessing with your brains and not with your superstitions!

THE FARMER.

LIBERTY HILL

Twenty nine persons braved the biting air and cold wind to attend church Sunday morning, some coming five miles. Rev. L. L. Harris' sermon was developed from Galatians 1st chapter, 11th and 12th verses, "But I certify you, brethren, that the gospel which was preached of me is not after man. For I neither received it of man, neither was I taught it, but by the revelation of Jesus Christ. The storm prevented any evening meeting and mercury did not go above 28 degrees during the day. The wind was quite strong from the northeast. The storm was fine snow and hail.

The December meeting of the Men's club was held at the church rooms, 26 persons and two visitors were present. Henry Lafleur, Eugene Lafleur and Seth Oden furnished refreshments.

Robert B. Harris received a painful injury to his foot while working on the highway. A cart loaded with gravel passed over his foot. He is able to be about.

Harold Ladd of Chicago visited his uncle, Everett C. Payson and family last week.

Mr. and Mrs. Watler Cleland and son Walter, Jr., and daughter Marion of Plainfield, were visitors with Mr. and Mrs. John Kinnaird, Saturday. Miss Marion stayed over the week end.

An ice storm followed the hail and snow stor mearly Monday morning.

Mrs. Gordon Kinnaird of Hartford visited Mr. and Mrs. John Kinnaird from Suday until Thursday, last week.

Everett C. Payson with his two horse team carried the milk Monday. The heavy sleet in the roads made traveling very tedious Monday. It was much improved Tuesday.

P. J. Griffin and family of Southington visited Mr. and Mrs. J. A. Choquette Sunday.

EAST HADDAM

Mrs. Frederick Tracy was a week end guest of her parents, Mr. and Mrs. William Myers, in Woodstock.

At V. O. Herrier's over the recent holiday were his children, who are Mr. and Mrs. George Herrier and son of Madison, Mrs. Amy Narratil and Mrs. Mary M. Fara of South Willington and Miss Julia Herrier of Westchester.

Friends of Mrs. E. M. Wetherell, who suffered a slight shock last week, are encouraged to learn that she is recovering.

Mr. Wetherell's niece, Mrs. George Clark of Hartford, is assisting in the care of Mrs. Wetherell.

Several from here attended the twelfth annual meeting of Middlesex Farm Bureau, Inc., at Pythian hall, Middletown, Wednesday of this week.

Mrs. Alice Lecrenier is visiting at the home of her son, Frank S. Lecrenier, in New Britain.

C. Palmer Spencer of Hartford was a recent visitor with his parents, Mr. and Mrs. Charles T. Spencer.

Mrs. Fanny Tracy and Master Charles Peck of Wethersfield spent the week end with Mr. and Mrs. W. J. Tracy.

Miss Helen Rafferty of Bennington, Vt., and Miss Louise Carroll of Newington were recent guests at Miss Carroll's home.

THOMPSON

Mrs. R. C. Paine entertained the Missionary society Wednesday afternoon.

Rev. E. S. Lyon will speak Sunday morning on the subject, From Carmel to the Cave. In Sunday school he will speak on Drawing a Circle.

The Yeomen of King Arthur met Saturday afternoon. A championship contest in the games has been started. The boys have invited the Girl Scouts to a Christmas party, Dec. 17th. Dec. 24th the girls furnish a Christmas tree and program assisted by Mr. Lyon at the town farm.

The Howe Marot students are to give their annual Christmas fair for the Day Kimball hospital in their library. They go for their Christmas recess Dec. 1. Thursday night they have an old English Christmas party.

The Girl Scouts had a worth while talk on Health Habits, by Miss McDonald, Tuesday afternoon. She also demonstrated bandaging and the use of the clinical thermometer in answer to questions. Mrs. Everett S. Lyons was the guest of the girls.

The apple pie contest was a most interesting affair. The judges were Mrs. Durant of Putnam, Miss Bertha Clark and Michael White of Senexet. The prize winners were Mrs. Henry Robbins, Mrs. Robert Ware and Mrs. Napoleon Auger. In a guessing contest, Mr. Elwell Kimball came the nearest and in a word contest Mrs. Kimball won. There was a program of readings and music. Mrs. Bogardus resigned as lecturer and Mrs. John Bates was named to succeed her.

CLARK'S FALLS

Mrs. Bard Bill has returned to her home, after spending several days caring for her father, Eugene Congdon, at the Laurel Glen farm.

Howard Main has repaired and shingled his home in the village.

The Ladies' Aid society held a supper and sale at the chapel Thursday evening.

A large number attended the funeral of Mrs. John Richardson last Friday.

CONSTIPATION IS THE ENEMY OF HEALTH

Kellogg's ALL-BRAN brings prompt, natural relief!

Rid your system of constipation and help yourself to health. Headaches, bad breath, insomnia, muddy complexions are only a few of the symptoms of this widespread evil.

Constipation is the actual cause of more than forty diseases. No wonder good health is impossible when it is present. Guard against it! Protect your health!

Kellogg's ALL-BRAN is guaranteed to relieve constipation. Two tablespoonfuls eaten daily—in chronic cases, with every meal. Doctors recommend Kellogg's because it is 100% bran. Because it works as no part-bran product can do.

Delicious with milk or cream—and add fruits or honey. Mix it with other cereals. Use in cooking. Sprinkle over soups. Recipes on the package. Made by Kellogg in Battle Creek. Served by restaurants, hotels, cafeterias. Sold by all grocers.

Kellogg's ALL-BRAN

MAN'S STRAP WATCH

$12.00 $15.00

In these two groups you will find all the newest shapes.

RELIABLE JEWELERS

The most important thing for you to do when you come to select a watch is to make your selection of a jeweler whom you can trust, a jeweler who services his watches, inspecting and regulating them when they come from the factories of the various manufacturers. We have served for a period of thirty-one years and hope to serve many more. Examine our stock. We carry the best movements manufactured.

What we have said in reference to watches applies also to rings and bracelets, etc.

Selections made now may be laid aside until Christmas.

Engagement and Fancy Diamond Rings, priced fro m $25.00 to $1,000.00.

FERGUSON'S

Franklin Square — Established 1895 — Norwich, Conn.

This store has been run under the same management for over thirty-one years.

JOHN A. FERGUSON.

SALE SALE

THIS WILL BE THE LARGEST SALE THAT WAS EVER IN THE HISTORY OF NORWICH. THIS MAMMOTH SALE TO BE HELD AT THE

Norwich Public Market

248 Main Street, Norwich, Conn.

FRIDAY and SATURDAY

DECEMBER 9 and 10

Prices on everything will be slashed so tremendouly low that we will be the talk of the town for years to come. Not a few specials or leaders, but CUT, CUT, CUT on everything. Remember, it is CUT, CUT, CUT on everything.

Bargains—Bargains—Bargains

Come in and see our prices, they will talk for themselves. Compare these prices with the prices that you have to pay elsewhere and you will see the tremendous amount that you save here.

These prices are not for a day or two, but will remain the same through the Fall and Winter season and even lower, according to the wholesale market. Our large buying power enables us to sell for less. We have stores in Danielson, Moosup, Jewett City and Putnam.

ROAST PORK, (cut from little pig) lb. 21c

SUGAR CURED SMOKED SHOULDERS, very lean, lb 15c

STEAKS

TOP ROUND STEAK, lb	36c
RUMP STEAK, lb	32c
ROUND STEAK, lb	28c
SHORT STEAK, lb	35c
PORTERHOUSE STEAK, lb	44c
TENDERLOIN STEAK, lb	55c
BOILED HAM (very fine) lb	45c
BACON, lb	27c
MINCED HAM, lb	22c
FRANKFURTS, lb	22c
SALT PORK, lb	17c
FRESH PORK CHOPS, lb	23c
POT ROAST, lb	16c
CHUCK ROAST, lb	15c to 22c
BONELESS RIB ROAST, lb	28c
BONELESS SIRLOIN ROAST, lb	33c
BOILING BEEF, lb	8c to 10c
SUGAR CURED SMOKED HAM (sliced) lb	34c

MAXWELL HOUSE COFFEE, lb. 45c

VEAL CHOPS, lb	30c
LEG OF VEAL, lb	25c
VEAL CUTLETS, lb	45c
VEAL ROAST, lb	15c to 20c
VEAL FOR STEWING, cut from native veal, lb	10c

LAMB

LEGS OF LAMB, lb	30c
LAMB FORES, lb	19c
LOIN LAMB CHOPS, lb	43c
BEEF LIVER, lb	15c
HAMBURG STEAK, lb	15c
FRESH SHOULDERS, lb	16c
HAMS (whole or half) lb	20c
SUGAR CURED BONELESS HAMS, lb	21c
PORK SAUSAGE, lb	29c
FANCY POCKET TRIPE, lb	14c
PICKLED PIGS FEET, lb	14c
FANCY CORNED BRISKETS, lb	12c 18c

PURE LARD, 1 package, lb 14c

TWENTY-FIVE CENT SALE

PORK AND BEANS	3 for 25c
CORN FLAKES	3 for 25c
RAISINS	3 for 25c
PALMOLIVE SOAP	4 for 25c
CAMPBELL'S TOMATO SOUP	3 for 25c
FANCY PEAS	2 for 25c
FANCY CORN	2 for 25c
FANCY TOMATOES (can)	2 for 25c

Remember the Place and Date — Friday and Saturday, December 9 and 10

Follow the Crowd to The Norwich Public Market where all roads lead to.

The BEST CHRISTMAS GIFTS ARE AT THEIR BEST At Plaut-Cadden's

Buy Them On Our Popular BUDGET CREDIT PLAN

THIS IS OUR 55TH CHRISTMAS SEASON AND WE ARE BETTER PREPARED NOW THAN EVER BEFORE TO HELP YOU SELECT THE RIGHT GIFT FOR EVERYBODY TO BE REMEMBERED. NO STORE IN SOUTHERN NEW ENGLAND OFFERS SUCH A DIVERSIFIED STOCK AT SUCH LOW PRICES.

BEAUTIFUL DOLLS

Dolls of the better kind priced no higher than the ordinary kind. Very pretty jointed dolls, attractively dressed, with real hair, teeth and sleeping eyes. A splendid assortment very low priced from

$1.90 to $5.90

SUNBEAM RACERS

Speediest toy auto made. Exact reproduction of Segraves mystery Sunbeam. Motor driven. Baked red enamel finish **$2.90**

AIRPLANES

Three motor driven styles, monoplanes and mail planes. Very strongly made and well finished. Rubber tired wheels. Strong clock spring motors.

95c $1.69 $1.95

COASTER WAGONS

Strongly built, nicely finished wagons with disc wheels **$2.89**

2-WHEEL SCOOTERS

Speedy disc wheel scooters with long steering handle and foot platform **$2.95**

TRAIN AND TRACK

Self-propelled metal 3-car train, station, lookout house and circular track **99c**

DOLL CARRIAGES

Well made, attractive carriages with rubber tired wheels as low as **$2.45**

CHILD'S TEA SETS

Imported china tea sets, just like mother's, attractively decorated and plain. 15 pieces **$1.39**

WICKER ROCKERS

Child's Arm Rockers of fibre and willow in choice of finishes with cretonne covered spring seats — low as **$3.90**

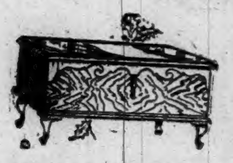

CEDAR CHESTS

IN ALL SIZES AND IN MANY STYLES

You will find a very complete assortment of these popular gifts here. Genuine red cedar in every size, plain or copper banded, some with walnut exteriors.

$7.90 to $75

Give JEWELRY

DRESSER SETS

We have the most complete display of beautiful dresser sets in the city at the lowest prices. Sets of 3 pieces to 20 pieces of solid stock in all the popular new pastel shades, in handsome lined cases and at all prices from

$4.90 to $75

Manicure Sets

Our display of these sets is also very large. Of Ivory and Mother of Pearl in attractive lined cases and rolls as low as .. $3.90 up

Umbrellas

For ladies and gentlemen. Of fine Gloria cloth, linen silk and all silk. Ladies' umbrellas in all colors. Newest styles priced from ..... $1.95 up

Leather Bags

Smart genuine leather ladies' hand bags, unusually well made, in a choice of appealing styles and colors. Attractively priced from ... $2.75 up

Necklaces

Indestructible pearl necklaces of great beauty, including the Regent, in all lengths and in handsome lined cases priced from .. $1.00 up

Guaranteed Silverware

Leading makes, including Community, Rogers, etc., in sets of 20 pieces to 45 pieces, in handsome gift cases. See our fine display.

26 Pc. Sets

$9.25, $16.50

$18.75 and up On Easy Club Terms

DIAMONDS

Select that diamond ring from our magnificent display of guaranteed diamonds and be certain of quality and good value. We are direct importers and can save you much money. Every diamond 100% perfect; exquisite solid gold settings of latest designs.

$11.90 - $1000

Easy Club Terms

MEN'S GUARANTEED WATCHES

All the leading makes—Hamilton, Waltham, Elgin, Gruen, Illinois, Deuber-Hampden, Ta-Vannes and others in the latest solid gold and gold filled cases fitted with guaranteed jeweled movements.

$7.50 to $150

Men's Guaranteed Strap Watches

All above leading makes

$6.95 to $150

Guaranteed Bracelet Watches

The same leading guaranteed makes as represented in gentlemen's watches, all with fine jeweled movements in latest solid gold and filled cases.

$6.95 to $350

Easy Terms

IT'S EASY TO OWN

The New Orthophonic

Victrola

SELECT IT NOW

To Be Sure of Delivery

This Popular Model No. 4-3 .. **$95**

An ideal instrument for the small home or apartment and one of the best values in the history of reproduced music.

Easy Xmas Terms

This Attractive Model No. 4-7 **$125**

Another exceptional value in an instrument of exquisite design and sturdy appearance. Italian Renaissance cabinet.

Easy Terms

Beautiful Console Model 4-40 $165

A very popular console type with lid opening in the center. Spanish style cabinet of distinctive design and richly finished.

Other Victrolas From $17.50 to $600 On Easy Club Terms

Easy Terms

THRIFT in GIFTS for the HOME

A FEW OF HUNDREDS OF FINE GIFT SUGGESTIONS FROM OUR UNUSUALLY LARGE FURNITURE DISPLAYS

Pedestal Smokers

Wood or metal stands in mahogany and other finishes. Splendid assortment. Priced as low as $1.00

Parlor Tables

Many pleasing styles in mahogany, walnut and oak finishes. See the fine table we are offering for $8.90

Gateleg Tables

Our display of these tables is also very large. In solid mahogany and mahogany finished. From $17

Writing Desks

Ladies' writing desks in walnut finish with drawer, compartments and shelf. Drop cover $14.90

Cabinet Smokers

A wonderful assortment of these popular gifts in the new styles, in plain and decorated finishes from $5.90

Elbow Tables

Our showing of elbow tables is very large, offering a wide choice of styles and finishes from $1.85

Tilt Top Tables

Oval or round tops in severa styles in mahogany, walnut and decorated finishes, priced as low as $11.50

Book Tables

End tables with book trough. In choice of styles in mahogany and decorated finishes as low as $2.95

Spinet Desks

Very complete display of new styles. In solid mahogany and mahogany finished. Priced from $16.90

Secretary Desks

Very handsome desks in mahogany and walnut with roomy compartments and drawer space $45

Magazine Racks

Inexpensive, useful gifts in choice of designs in plain and decorated finishes. From... 95c

Buffet Mirrors

Heavy three-section plate mirrors, beautifully etched, in 42x12½-inch polychrome frames $9.50

Bookcases

Mahogany bookcases in complete units and in sections. Per section as low as .. $7.50

Wicker Ferneries

Strong fibre or willow construction in Ivory, Walnut, Taupe and Caffe finishes, low as $2.90

Card Tables

Reinforced 28x28 leatherette top with mahogany finished frames. Fold compactly... $1.85

Wicker Rockers

or chairs of willow or steel reinforced fibre with cretonne covered spring seats $12.50

Floor Lamps

Turned metal stands with heavy bases. Silk shades in choice of colors $5.90

Boudoir Lamps

Unusually large display of charming styles at all prices from.... $1.95

Console Mirrors

A wide choice of fine plate mirrors in the new styles with or without frames $1.95

Table Lamps

Art glass shades with metal shade frames and metal stands. With cord and plug $9.90

Serving Trays

Splendid collection in beautiful lacquered finishes—priced from 95c

Telephone Sets

Stand and stool in mahogany. Varied choice of appealing styles priced from $7.50

Other Fine Gifts

ALL WOMEN WANT

Solid Gold Rings	$2.25 up
Gold Rosaries	$1.00 up
Gold Brooch Pins	$3.00 up
Gold Bar Pins	$2.00 up
Cameo Brooch Pins	$3.50 up
Gold Flexible Bracelets	$5.00 up
Wrist Watch Bands (Gold	$1 up
Gold Neck Chains	$2.50 up
Stone Set Bracelets	$1.50 up
Silver Vanity Cases	$2.50 up
Silver Thimbles	$1.00 up
Fountain Pens	$2.75 up
Fountain Pen Sets	$4.50 up
Gold-Silver Pencils	$1.00 up
Slave Bracelets	$2.00 up
Stone Set Brooches	$1.50 up
Carving Sets	$3.50 up

Ivory Pyralin in Sets and Single Pieces

CLOCKS MAKE GOOD GIFTS

Guaranteed 8 Day MANTEL CLOCKS $5.95

Others up to $75

Fine Guaranteed BANJO CLOCKS $8.50

Boudoir Clocks low as $2.00
Alarm Clocks low as 65c

Other Good Gifts

MEN LIKE TO GET

Fountain Pens	$2.75 up
Gold and Silver Pencils	$1.00 up
Waldemar Knives	$2.50 up
Pen and Pencil Sets	$5.00 up
Knife and Chain Sets	$5.00 up
Gold Cuff Links	$1.50 up
Gold Scarf Pins	$1.50 up
Gold Signet Rings	$2.25 up
Birthstone Rings	$3.50 up
Gold Emblem Rings	$7.50 up
Military Sets	$2.90 up
Pocket Lighters	$1.59 up
Gold Emblem Pins	$1.25 up
Wrist Watch Bands	$2.50 up
Silver Cigarette Cases	$2.50 up
Shaving Outfits	$3.50 up
Leather Bill Folds	$5.00 up
Rosaries	$1.00 up

ATWATER KENT RADIO

Another Good Musical Gift Now at Reduced Prices

One Dial 6-Tube Receivers As Low As **$49**

Make Your Selection Now to Be Sure of Christmas Installation

Your Big Chance to Buy a Piano--Don't Miss It

88 Note Guaranteed

New Player Pianos

Regular $550 Values

At This Unmistakable Low Price of **$365**

Beautiful modern full size instruments of high grade standard make. They have complete modern equipment, fine actions, wonderful tone and beautiful mahogany cases. Bench, Scarf, Music Rolls and Delivery FREE. Surely now you can have a new player for Christmas

SPECIAL EASY SALE TERMS

ANOTHER WONDERFUL PLAYER VALUE

Bench, Scarf, Rolls and Delivery FREE **$395**

A well known standard quality make with very fine action, beautiful tone, complete modern equipment and handsome mahogany case. Another example of our leadership in piano values. SPECIAL EASY SALE TERMS.

THE CELEBRATED JEWEL PLAYER

Bench, Scarf, Rolls and Delivery FREE **$495**

The JEWEL Player is in every way the equal of instruments selling elsewhere for $600. Possessing wonderful tone and action, complete modern equipment in beautiful mahogany cases, it is a supreme value. SPECIAL EASY SALE TERMS.

NEW Guaranteed PIANOS $275

The most wonderful value we have ever offered in a fine quality guaranteed upright piano of famous make. Beautiful, enduring tone, handsome modern case richly finished. Bench, Scarf Delivery FREE. TERMS TO SUIT YOU.

Other New Pianos $335

Extraordinary Values In Good **Used Players**

$100 $125 $195 $265

OUR BIG ANNUAL

Pre-Christmas SALE

Steinway Reg. $600 Piano in Fine Shape	$290
Chickering Used Piano In Good Condition	$145
See This One Celebrated Make with Fine Tone	$95
Choice of Two Excellent Used Pianos Now Only	$125
Steinway $1000 Piano Like New In Every Way	$500
Choice of Three Fine Pianos Sold New For $500	$295
Rare Value Good Make Good Tone and Case	$69
Famous Make In Splendid Shape In Every Way	$165

The Plaut-Cadden Co.

The Store with the Christmas Spirit

Special Easy Terms Arranged To Suit You

DANIELSON

(Continued from Page Eight)

the church, and Mr. Pate possesses exceptional virtues for the place he is to fill.

At the annual meeting of McGregor, W. R. C., last evening the following officers were elected for the ensuing year: President, Mrs. Cora D. Page; senior vice president, Mrs. Flora E. Kennedy; junior vice president, Mrs. Nellie V. Moran; treasurer, Mrs. Hattie E. Bailey; chaplain, Mrs. Ida E. Thomas; conductor, Mrs. Elizabeth Dawson; guard, Mrs. M. A. Sayles; first delegate to convention, Mrs. Ella C. Mills; first alternate, Mrs. Harriet L. Wood; second alternate, Mrs. Eva B. Shoals.

The annual Every Member canvass for the Westfield Congregational church will be conducted next Sunday by members of the Men's club. A committee made up of Frank J. G. Bailey, Judge Sabin S. Russell, Robert M. Tyrell and A. P. Woodward is in charge. Two budgets, aggregating $6,500, are to be raised. Of this amount $5,373 is to be raised by pledges from members.

James N. Tucker reports from East Killingly that deer are unusually plentiful in that region and that some of them are so tame that persons can approach within a few feet of them before they attempt to move away.

Miss Lila Fitzpatrick, who recently underwent a surgical operation at St. Joseph's hospital in Willimantic, is making a steady recovery and is expected to be able to return to her home in about a week.

Hundreds of the members of the parish attended the masses in observance of the feast of the Immaculate Conception at St. James' church this morning.

It is announced that the office of the county Y. M. C. A. organization is to be moved from Putnam to Danielson, and located, after January 1, in the new Dowe building.

Frank H. Elliott, 70, who is dead at his home in Putnam, was a native of the town of Killingly.

Goodyear has a soccer team again this season, and on Saturday is scheduled for a game with a Putnam team at Putnam.

The mails have given up within the past few days one of the formal notices mailed by the selective service board in Putnam to a Danielson man during the World war. Where it has been remains a mystery.

The Pomfret Nativity play is to be repeated this year, it is announced, on Sunday evening, December 18. This presentation has become famous in the United States and has been the subject of many feature stories in big daily newspapers and magazines.

A very considerable number of Danielson people already have attended to the matter of paying their personal taxes, which were due on November 15.

G. Rene Caron of a special committee of the Chamber of Commerce has reported to the organization the advisability of not undertaking the painting the name Danielson on the roof of the Powdrell and Alexander mill, as a guide to aviators, until the ice and snow of winter have gone and spring is here again.

Digging out burrows to get at furbearing animals that are in the protected class is forbidden under the game laws of Connecticut, Game Warden G. E. Withey pointed out today. Among the animals this regulation applies to are skunks.

An unusual number of squirrels are living about the borough this winter, and from friendly hands are getting an ample supply of food.

The fund to supply Christmas cheer to needy families of Danielson is slowly growing. Receptacles into which contributions are dropped are in various business places about town.

Dr. F. P. Todd and Dr. Warren A. Tanner attended a monthly meeting of physicians at the Day Kimball hospital. Dr. C. R. Garcin, of Dayville, also was in attendance.

AMSTON

Mrs. C. B. Kinney and daughter, Ruth spent the week end at the home of Mr. and Mrs. Charles Fries, in Norwich Town. Mr. Kinney and Leslie Kinney motored down Sunday and brought them home. The former also went to see his brother, Clarence, on Bean Hill.

Mrs. Parkhurst, of Higganum is keeping house for E. A. Raymond.

Mr. and Mrs. E. W. Raymond and son have returned after spending two weeks in Canterbury, during which time Mr. and Mrs. Robinson Dean went to Cornwall, their former home, for a visit.

Mr. and Mrs. Joseph Jacobowitz have gone to their home in New York after a visit with Mr. and Mrs. Ira Turshen. Mrs. Jacobowitz was formerly Miss Elsie Gross. The newlyweds arrived here from Washington.

Mrs. Alice Pease and daughter of Hartford recently called at Mr. and Mrs. Kinney's farm.

New evidence that Greenland once had a tropical climate has been brought to Denmark by Dr. Lauge Koch, arctic explorer.

JEWETT CITY

POSTAL EMPLOYES RETIRE, BUT NOT ON A PENSION

(Special to The Bulletin)

JEWETT CITY, Dec. 8.—In the Willimantic column of Thursday's Bulletin, a story tells of the retirement on a pension by the post office department, of Arthur P. Ellsworth, a rural free delivery mail carrier.

Local United States civil service employes of whom there are five in Jewett City; three post office clerks, the R. D. man, and a railway postal clerk, are anxious that the readers of this paper shall know that civil service employes are not pensioned. Instead, they are retired on an annuity. All the thousands of civil service employes contribute 5 1-2 per cent of their salaries every payment, to be applied to their retirement fund. A pension is an annual allowance paid by the government, for past services, and applies notably to the personnel of the army and navy.

The retirement of civil service employes carries no expense to the government, except such as is necessary to carry on its administration. And in the case of the local clerks, they are retired automatically at a certain age, as prescribed by the civil-service law, with an annuity. They are not pensioned.

Finn's tonight, Gloria Swanson in The Untamed Lady.—adv.

MOURNING FRIENDS ATTEND MRS. THORNTON'S FUNERAL

(Special to The Bulletin.)

JEWETT CITY, Dec. 8.—The funeral of Mrs. George H. Thornton was held from her late home Thursday afternoon at two o'clock. The home was filled with sorrowing relatives and friends, representatives of the organizations of which Mrs. Thornton was a member being present also. Rev. J. W. Carter, pastor of the Methodist church, read the scripture and spoke most consolingly and hopefully, emphasizing the lesson to everyone to be learned from her helpful, cheerful life. He read a prayer by request and closed the service with prayer and benediction. The burial was in the family lot in Moosup. The bearers were Herbert E., Thomas B., Lewis H., and Walter C. Gray. The committal service was conducted by the pastor. There were beautiful flowers. Relatives and friends were present from Mystic, Pawtucket, West Barrington, Naugatuck, Norwich, Hartford and Waterford. Undertaker E. E. Gilbert had charge of the arrangements.

Join our 1928 Christmas club now opening, Jewett City Savings Bank. —adv.

The news of the death of Henry Derusha, 85, in Chicopee Falls, Mass., Wednesday night, was received by relatives and friends here Thursday. Mr. Derusha was born in Jewett City, the son of Mr. and Mrs. Alphonse Derusha. He was employed by the Lague barber shop, and later went to Plainfield. His wife was a Plainfield girl. He leaves his wife and four children in Chicopee Falls, his mother and two sisters, Mrs. Wilfred Liberty and Mrs. Alcide St. John, of Jewett City. The body will be brought to St. Mary's cemetery, Lisbon for burial.

Duco demonstration at J. C. Hardware store today and Saturday.—adv.

The Woman's Missionary Society of the Baptist church held its Christmas party in the vestry Tuesday afternoon with fifty in attendance. The decorations were in the holiday colors of red and green and a gaily decorated hemlock tree added a bright touch to the general scheme. The devotional service was conducted by the president, Mrs. Arthur M. Brown, who read from John's gospel and spoke on the Stewardship of Time. Following the business meeting, Mrs. B. R. Gardner took charge of the program which she had prepared.

"It Came Upon the Midnight Clear," was sung by the audience and then Mrs. Gardner gave an outline of "New Paths for Old Purposes," one of the study books being used in the school of missions. This was a splendid preparation for the play, "Pilgrim's Progress," which followed. Those taking part were Gatekeeper, Mrs. Gardner; Pilgrims, Mrs. R. A. Wilbur and Mrs. John McLean; Materialism, Mrs. Lewis Hewlett, who was draped in yellow; Racialism, Miss Doris Bliven, in red; Nationalism, Miss Winifred Scates in the national colors. Love, Mrs. John Davis, robed in white and carrying a lighted candle.

Hanging at the rear of the platform were four huge keys. These the pilgrims examined in turn as the characters appeared but soon found that the keys of materialism, racialism and nationalism were not at all suitable. It remained for the key representing Love to unlock the gate to World Fellowship.

Mrs. Charles F. Gardner read "The Dream Star," Mrs. George H. Prior sang "As with Gladness Men of Old" and Miss Florence Quimby read "My Christmas List." During the play, Mrs. Prior, Mrs. F. Post, Mrs. John Hanson, Miss Quimby and Miss Margaret Jordan sang very pleasingly.

At the close of the program all present marched around a decorated table upon which they deposited their gifts and then in circle formation with clasped hands they stood with bowed heads while Mrs E. E. Scates offered a prayer of thanksgiving and dedication. The gifts, together with five dolls which members of the society have dressed, will be sent to Miss Pearl Harris, of Puerta de Tierre, Porto Rico, for the children among whom she works.

A supper of cold meat, potato salad, jelly, cake and tea was served at the close of the social hour. Miss Mabel McBroome, Mrs. R. A. Wilbur and Mrs. Arthur M. Brown poured tea, assisted by Mrs. H. A. Sherman, Mrs. John McLean and Miss Florence Quimby. Mrs. Gardner was assisted by Mrs. Edward Raney, Mrs. Helen Swift, Mrs. H. A. Sherman, Mrs. Prior and Mrs. Brown. The afternoon was one of inspiration and pleasure and the program the finest ever presented. The play met with such favor that Mrs. Gardner has been asked to repeat it next Wednesday evening at the close of the session of the Church School of Missions.

Shirley V. Peterson, little daughter of Mr. and Mrs. Clifford Peterson, celebrated her third birthday with a party at the home of her grandmother, Mrs. Joseph Gill, 24 Asplnook street, Wednesday afternoon. The dining room was decorated with pink and yellow crepe paper, with a large bouquet of yellow roses in the center of the table. A lunch of salad, sandwiches, fancy cakes, cookies, home made candies, fruit and cocoa was served by Mrs. Gill, assisted by Mrs. Charles Peterson and Mrs. Walter Gray. Present were Mrs. Charles Peterson, Mrs. Charles Peterson, Jr., Mrs. Henry Robinson, Mrs. Albert Lafrenier, Mrs. Emil Liberty, Mrs. Chester Stafford, Mrs. Walter Gray, Elizabeth and Richard Peterson, Jr., Robert Stafford, Mary Fergerson, Phyllis Campbell, Annie Gray, Henry Robinson, Jeanette and Robert Lafrenier, Avery Post, Robert Liberty and Shirley Peterson. A large birthday cake decorated with fancy candies and three candles stood in the center of the table. The little girl received many gifts.

Probably never again will the local railroad be honored with such distinguished visitors as passed over the branch last month. The Sunday following the big washout on the Boston and Albany, four of its finest expresses were rerouted this way, thence to New York (Mott Haven) and up the Hudson to reach Albany.

These trains were: The Wolverine, South Western Limited, Sunset Limited and 20th Century Limited. A little earlier, the Shore Line sent a half dozen of its de luxe named expresses this way to get around the Stonington washout. Within two days nearly all the trains that stand for the very last word in elegant and efficient New England railroading, passed over the local iron.

The local linemen had to shut off the current 10 minutes at 5 p. m. to remedy difficulty on one of the main street poles.

Ben Hur showed every night of the three, to good sized houses at the Finn theatre. The high class pictures which are being secured by the manager, John Barnett, are finding favor with local patrons.

A southeast storm did business in this section all Wednesday night and well into the forenoon Thursday. Over an inch of rain fell, and with the temperature up to 60, the first snow storm shows hardly a trace remaining. Thursday night the ponds were as open as in summer. Last year 16 inch ice was cut in late December.

Bilious?

Take NR—NATURE'S REMEDY—tonight. You'll be "fit and fine" by morning—tongue clear, headache gone, appetite back, bowels acting pleasantly, bilious attack forgotten. For constipation, too. Better than any mere laxative.

Safe, mild, purely vegetable—

NR TO-NIGHT TOMORROW ALRIGHT

At Druggists—only 25c

Its uniform quality never changes

La Touraine Coffee

You might as well have the best

When Children Cough PERTUSSIN brings *safe* relief

Flu May Start with a COLD

So-called "common" colds are dangerous. Grippe or Flu may result. Check the cold promptly. HILL'S Cascara-Bromide-Quinine tablets stop a cold in one day. Drive out the poisons. Play safe! Insist on HILL'S, in the red box. 30 cents at all druggists.

HILL'S Cascara - Bromide - Quinine

HERE'S THE GOOD NEWS!

BUY JEWELRY GIFTS on CREDIT

For FATHER · For MOTHER · For BROTHER · For SISTER · For WIFE · For SWEETHEART

Give a Diamond, Watch or Jewelry Gift That Last

When thinking of gifts this Christmas, make up your mind to give jewelry—the gift that is an investment — that lasts a lifetime—and most appreciated by friends and loved ones! Diamonds make the supreme gift—that will never be forgotten. See our great selection!

Just A Few GIFT Suggestions

Peerless quality, sound value, pride of possession always accompany the diamond gift — fine diamonds in lovely settings — here in great variety, from $25 to $200

You expect the watch you give to your friends and loved ones to run 24 hours daily year in and year—so buy a good one with credit! Advertised brands at factory prices. From $22.50 to $185

Men's rings in fine rubies, aquamarine, onyx, etc., to fit every birthstone — set in finest quality solid gold, as low as $10

A complete selection of men's, young men's and boy's wrist watches, for every way; all new shapes and designs; finely jeweled $18.50 to $50

IMMEDIATE DELIVERY

Pay As Little As— 50¢ or $1.00 A WEEK

TOILET SETS

Toilet Sets make a really appreciated gift—always reminding of the giver — here in complete sets in various patterns and colors, as low as $25

We are Represented in Eastern Connecticut by

George F. Davignon

172 Main Street,

Danielson, Conn.

He Furnishes Free Transportation to Our Store

A Year To Pay!

Great Values on EASY TERMS

Men are more or less proud of a real diamond ring and therefore it is truly appreciated! We have them in great variation—all finest quality diamonds, of fery color, priced from $50 to $200

A fine selection—14-kt. white gold carved settings set with aquamarine, cameo, opal, ruby, amethyst, onyx, crystal, and other birthstones at prices from $10

Silver Sets, especially the well-known make by Wm. Rogers & Sons, including 26 pieces of the newest designed silverplate—with lifetime guarantee, at $19

When it comes to a gift—think of a wrist watch for "her"! Here in all the latest shapes and designs; one group specially tomorrow, with fine diamond and sapphire, at $50

Michaels-Baeuer

365 WESTMINSTER STREET PROVIDENCE

184 MAIN STREET, PAWTUCKET

J. P. MOURIN CO.

NEW STYLES DAILY

327-329 WESTMINSTER ST. PROVIDENCE, R. I.

YOUR CLOTH COAT

YOUR FUR COAT

YOUR DRESS

FOR EXAMPLE

COATS PARIS COPIES $55

Should be stamped with that invisible but nevertheless certain guarantee of Style Correctness, Quality Assurance and absolute dependability in every particular. This certain guarantee is yours with every garment you buy at the J. P. Mourin Company and in addition you receive with every purchase here a full and overflowing measure of value as it relates to the price you pay. A price comparison will convince you. We solicit it and in fairness to yourself you should make it.

Call, Write or 'Phone

Our Local Representative

GEORGE F. DAVIGNON

172 MAIN STREET DANIELSON, CONN.

Telephone Danielson 296

SANTA CLAUS IN HIS WORK SHOP

Santa Claus will be in his workshop in our large window every day until Christmas. Morning hours, 10:30 to 11:30; afternoon hours, 3:00 to 5:00, Saturday evening, 7 to 8:30. Bring the Children to see him.

THE PORTEOUS & MITCHELL CO.

LETTERS TO SANTA CLAUS

A letter box has been placed at our elevator, on Main floor, where letters to Santa Claus may be mailed. Children delight to write letters and it will add to their happiness, at this season to write to Santa Claus

With Only Two More Weeks for Christmas Shopping Crowds Will Pour in Today and Tomorrow

CHRISTMAS SHOPPING HEADQUARTERS FOR EVERYONE!

The Largest Stock we have ever shown, at Lowest Possible Prices.

Santa Claus Wants to See All the Children. He will be in our large window daily — 10:30 to 11:30 and 3:00 to 5:00.

The Toy Store

The Toy Store is now located on the Third Floor, where, in the greatly enlarged space we have assembled the most complete collection of Toys that we have ever shown. There are Iron Toys, Wooden Toys and all the latest novelties in Mechanical Toys—in fact every kind of Toy imaginable is included in our showing.

Jewelry For Gifts

Our Jewelry department has been given more room for the Holiday season, and in the enlarged space we are showing a very complete line of Jewelry for Gift purposes. There are hundreds of articles of personal adornment for Men, Women and Children, all at popular prices. Be sure and visit our Jewelry department and see the showing we make.

The Book Store

For the greater convenience of Holiday Shoppers, the Book Store is now located in the Millinery section. We have thousands of Books—for every member of the family—from the Muslin Picture Book up to the latest work of fiction. Books make lasting Christmas gifts and are always acceptable.

Gifts For Infants

When thinking of the "Kiddies" don't forget the Infants' department on Second floor. There you'll find a complete showing of Infants' wear—Caps, Bonnets, Coats, Dresses, Shoes, Moccasins, Sweaters, Rompers, Sleeping Garments, etc.—everything for Infants and Children.

Gifts for Housewives

On our Third Floor will be found many articles of utility for housewives. The list Includes Rugs in all sizes, Sofa Cushions, Sofa Pillows, Bed Lamps, Boudoir Lamps, Bridge Lamps, Table Lamps, Floor Lamps, Lamp Shades, etc.

Useful Gift Goods

Throughout the Store are hundreds of articles of utility that would make the best kind of Christmas Gifts for every member of the household. You should walk through the Store and see the many useful and acceptable gift articles that are displayed on all sides.

MEN'S WINTER OVERCOATS

In Complete Assortment

At $24.50 $29.50 $34.50

Compare these Winter Overcoats with other lines at these prices. You'll find them greatly superior, both in style, quality and materials—and in the needlework carried out at all essential points.

Overcoats for the Young Men—large, roomy, double-breasted Coats, in the fashionable lighter shades, also in blue. More conservative, single - breasted Coats for the older men, in dark oxford.

Other Overcoats, from the "House of Kuppenheimer" — at $44.50 and $49.50

Gift Suggestions for Men

Men's "Phoenix" Silk Hosiery, also Silk and Wool, in fancy stripes, check and plain colors—at 50c to $1.00.

Men's Gloves, for driving or for dress occasions, in gray suede, pig skin and Mocha—Fur lined, wool lined and silk lined—at $1.75 to $10.00.

Men's Shirts in "Eagle" and "Clermont" makes, neckband and collar attached styles, materials are Broadcloth, Madras, Rayon and Silk—at $1.95 to $8.50.

Men's Night Shirts, in Outing Flannel and Muslin, a good assortment—at $1.50 to $2.50.

Men's Pajamas, in Outing Flannel, Broadcloth, Radium and Madras, the well known "Universal" make—at $1.50 to $2.50.

Men's Mufflers, imported Scotch Silk and Wool mixtures, Crepe Silk, Scotch wools, Radium Crepe, etc.—at $1.00 to $6.00.

Men's Sweaters, Coat style and Pull-overs, fancy designs and plain colors—at $2.95 to $8.50.

Men's Wind-Breakers and Beach Jackets, a good assortment — at $3.95 to $8.50.

Men's House Coats, of Silk, also in double-faced materials, in oxford and other dark shades—at $5.00 to $15.00.

Men's Bath Robes, a big assortment, including Beacon Blanket Robes, Silk and Ombre Robes, with slippers to match—at $5.00 to $22.50.

"KLEINERT'S" RUBBER APRONS

WOMEN'S MISSES' CHILDREN'S

A Practical and Pleasing Gift

These are "Kleinert's Quality" Aprons in Rubber and Rubberized materials, each in an individual Christmas box

Children's At 25c

Children's Rubberized Bib Aprons, juvenile figured patterns — at 25c each.

Misses' Aprons 50c to $1.00

Misses' Rubberized Household Aprons assorted styles and colors—at 50c to $1.00.

Women's Aprons 50c to $2.50

Women's Gum Rubber Tea Aprons assorted patterns and colors large variety—at 50c to $2.50.

Children's At 50c

Children's Gum Rubber Aprons, juvenile figured patterns—at 50c each.

Children's At 59c

Children's Gum Rubber Coverall Aprons, cretonne trimming—at 59c each.

Women's Aprons 75c to $1.00

Women's extra heavy Gum Rubber Household Aprons, plain colors, black, white and gray—at 75c to $1.00.

Bubble Sets At 59c

Children's Bubble Sets, Rubberized Apron, Bubble Pipe and Soap, all boxed—at 59c a set.

Misses' Aprons 50c to $1.00

Misses' Gum Rubber Tea Aprons, assorted colors and styles — at 50c to $1.00.

Women's Aprons 75c to $1.98

Women's Rubberized Household Aprons, a large variety of patterns and styles—at 75c to $1.98.

(Small Ware Dep't.—Main Floor)

Main Floor Gift Suggestions

Shes Horns (all boxed) .... at 50c
Puffs on sticks ..... 50c to $1.00
Pin Cushions ..... 25c to 75c
Novelty Tape Measures.. 25c to 50c
Coat Hangers, ribbon covered. 50c
Slipper Trees, ribbon covered 50c to 75c
Combination Sets—Coat Hanger and Slipper Trees $1.00

Women's Round Garters, Silk frilled elastic, one pair in box—at 50c

Combination Sets — Silk Garters and Perfume — Garters and Compact — Garters, Powder Puff and Slipper Trees—at 50c to $1.50 a set

Scissors Sets, at $1.98 to $3.98

Scissors Sets in silk lined Leather Cases, containing 2, 3 or 4 pairs of gold-plated handles, Steel Scissors in the various sizes (this is a sample line and prces are about one-half regular prices)—at $1.98 to $3.98 a set.

Gordon "H. 300" Silk Hosiery

Full-Fashioned — All Perfect
A Great Holiday Offering

360 pairs of the well known "Gordon" Full-Fashioned Silk Hosiery—a sample line which includes a liberal quantity of the Gordon "H. 300" Hosiery—in practically every wanted shade.

ON SALE NOW

Full-Fashioned 18 Colors All Perfect | **$1.39 pr. 3 for $4.00** | Sample Line Leading Shades Super Values

Being a sample line the values are exceptional—and the assortment is most comprehensive. At this special price they will go quickly—so don't delay.

WE CARRY THESE THREE LEADING MAKES IN WOMEN'S FULL-FASHIONED SILK HOSIERY

PHOENIX GOLD STRIPE NO-MEND

We do not carry "Seconds" in Hosiery

Children's 1x1 Wool Ribbed Hosiery, goodweight, all the new Fall heather mixtures, sizes 6 to 10—at 75c

Children's English rib, Silk and Wool Hosiery, in all the popular heather mixtures, sizes 6 to 10 — at 75c

Women's Wool Hosiery, a good heavy weight, in black and a variety of heather mixtures — at 75c

Women's Silk and Wool Hosiery, a stocking that looks well and wears well, all the leading colors — at 95c

Women's Silk and Wool Hosiery, extra spliced heels, toes and soles, black and colors — at $1.48

Women's FULL-FASHIONED Silk and Wool Hosiery, good assortment of colors — at $1.59

Women's Gloves for Gifts

TREFOUSSE AND BACMO MAKES

Fine Gloves make a most acceptable gift for a Woman We show the celebrated "Trefousse" French Kid Gloves, our own importation—and the the dependable "Bacmo" Street Wear Gloves. All the new style cuffs, in every wanted Fall shade.

Trefousse French Kid Gloves, $2.49 to $3.95
Bacmo Street Wear Gloves, $3.00 to $3.95

A comprehensive showing of Fall styles and colors in Chamois Suede Gloves—Slip-ons, Fancy Cuffs, Etc.—at 59c to $1.50.

These Saturday Special Values From Domestic Department

Bath Sets AT $1.00 — 100 Bath Sets—large Towel and Wash Cloth to match, splendid quality, attractive designs, all neatly boxed for Christmas gifts—very special value at $1.00 a set.

Linen Sets AT $5.00 — Just 25, size 68x68 All Linen Sets, splendid quality Damask Cloth, size 20x20 Napkins to match, neatly boxed for gift giving—Special price $5.00 a set, regular value $6.98.

Bed Sets AT $5.00 — Size 81x108 Rayon (Silk) Bed Sets, rich quality, superb colorings, a most acceptable gift (all neatly boxed)—very special value at $5.00.

Blankets AT $4.98 — Size 72x80 Mixed Wool Plaid Blankets, extremely fleecy and warm, thoroughly unshrinkable in blue, rose, yellow, tan and gray, duo-tone effects—Special price $4.98 a pair.

Comforts AT $4.98 — Just 25 size 72x78, All Wool Comfortables, 100 per cent pure, sanitary, light weight and warm. Silkoline covering—Special price $4.98, regular value $6.98.

Linens for Christmas Gifts

In our Linen department will be found a glittering array of Turkish and Bath Sets, Fancy Linens, Towels, Sheets and Pillow Cases, Table Sets, Doylies, Mats, etc.—all attractively boxed for Christmas gift giving.

HANDKERCHIEFS

Children's Handkerchiefs, in boxes, a big variety, including many novelties—prices are 25c to 59c a box.

Boys' Handkerchiefs

Boys' Handkerchiefs, in white and colored borders — at 10c, 12½c, 15c and 19c.

Men's Handkerchiefs

Men's Handkerchiefs, in fancy boxes, three in a box—at 50c 75c and $1.00 a box.

Women's Handkerchiefs

Women's Handkerchiefs, in fancy boxes, one to three in a box — at 39c, 50c and up to $1.50 a box.

Plain Linen Handkerchiefs

Our own direct importation from Ireland—at guaranteed savings of 20 per cent.

Women's LINEN Hemstitched Handkerchiefs, in all width hems—at 12½c, 19c and up to 50c.

Men's LINEN Hemstitched Handkerchiefs, in various width hems—at 19c, 25c and up to $1.00.

Initial Handkerchiefs

Women's pure LINEN Initial Handkerchiefs—at 25c each, a box of six, $1.50.

Women's pure LINEN Initial Handkerchiefs—at 50c each, a box of six, $3.00.

Men's pure LINEN Initial Handkerchiefs—at 25c each, a box of six, $1.50.

Men's pure LINEN Initial Handkerhiefs—at 50c each, a box of six, $3.00.

Boys' Wear

Saturday Specials

Boys' Flannel Blouses, sizes 8 to 16, value $1.25—at ... 95c

Boys' Flannel Blouses, sizes 10 to 16, value $1.65—at ... $1.49

Boys' all wool Jersey Suits, stylish colorings, sizes 3 to 8 years—Special value at ... $2.95

Boys' Four-piece Navy Chevlot Suits, Coat, Vest and two pairs of Trousers, sizes 8 to 14, value $16.50—at $12.50

Boys' Four-piece Navy Chevlot Suits, Coat, Vest, one pair long and one pair Golf Trousers, sizes 14 to 18, value $22.50—at $18.50

Boys' Sheep-lined Coats, at $6.50 from $7.50 — at $8.50 from $9.50—at $11.50 from $12.50 — at $13.50 from $14.50.

Boys' Wool-lined Overcoats, sizes 4 to 8, value $8.00—at $6.00

Boys' Wool-lined Overcoats, sizes 11 to 17, value $10.50 — at $8.00

Boys' Wool-lined Overcoats, sizes 12 to 18, value $18.50 — at $14.50

Gift Luggage

Fitted Overnight, Week-end and Suit Cases — at $7.98 to $59.50. Dress Trunks, all styles — at $7.98 to $24.00.

Wardrobe Trunks, various styles—at $24.50 to $89.50.

Brief Cases, Music Cases, Nurses' Bags, Students' and Doctors' Bags.

December Reduction Sale WOMEN'S and MISSES' COATS

The Values are Marvelous! Every Coat is Superior Quality and Correct Style. Actual Savings of 15 to 30%.

GROUP 1—$25.00 to $35.00 Coats at **$21.75**

In this group, all our $25.00 to $35.00 Coats, in Sports and Dressy models, with large Fur Collars and Cuffs, sizes for Miss or Matron, up to size 48—all at $21.75.

GROUP 2—$45.00 and $49.50 Coats at **$39.75**

Stunning high grade Coats of Broadcloth, Velvetine, Suede, Duvlenna, etc.—all beautifully Fur trimmed with shawl or mushroom collars and cuffs, Women's and Misses' sizes—all at $39.75.

GROUP 3—$59.75 to $65.00 Coats at **$49.75**

This group comprises Coats that were remarkably good value at $59.75 to $65.00—high grade materials and lining, finest of tailoring, lovely Fur Collars and Cuffs—all at $49.75.

GROUP 4—$75.00 to $89.75 Coats at **$69.75**

In this group are all our finest Coats, beautifully trimmed with Fox, Beaver, Wolf, Squirrel, Skunk and Australian Opossum, both regular and extra large sizes—all at $69.75.

Decorative Linens for Gifts

A remarkable showing of beautiful Decorative Linens of Madeira, Mosaic, Italian and Porto Rican, hand-embroidered in these styles:

Table Cloths, Luncheon Sets, Bridge Sets, Napkins, Towels, Scarfs

A broad showing, ranging in price from $1.00 to $50.00

(At Art Department—Main Floor)

Christmas Ribbons 2c to 29c

Make your gifts attractive by the use of Christmas Ribbon. A complete line of plain red and green, also Holly Chiffon and Novelty Ribbon — at 2c to 29c a yard.

Ribbon Novelties 10c to $3.50

Lovely Ribbon Novelties, in sets and separate pieces, including Puffs, Garters, Sachets, Handkerchief Cases, Lingerie Sets, etc.—all neatly boxed — at 10c to $3.50.

Women's Neckwear 50c to $3.50

A very complete showing of Women's Neckwear, in Silk, Lace and Satin, Plaids and Plain colors, all neatly boxed for gift giving — at 50c to $1.50.

Gift Suggestions From Women Of Daintiness and Charm

Women's Beacon Bath Robes, a splendid assortment — at $5.98, $6.98, $7.50 and $7.98.

Women's All Wool Bath Robes, splendid quality—at $12.50, $13.50, $15.00 and $19.50.

Women's Corduroy Bath Robes, good assortment — at $6.98 and $7.98.

Women's Imported Bath Robes of "Floush," a new material, can be washed and ironed, all colors—at $3.95 and $5.98.

Women's Quilted Robes, a wide range of styles—at $9.95 to $19.50.

Women's Crepe-de-Chine Gowns—at $3.98 to $10.00.

Women's Crepe-de-Chine Step-ins and Panties—at $1.95 to $2.98.

Women's Crepe-de-Chine Bloomers—at $2.98 to $5.00.

Women's Cotton Crepe Kimonas, a good assortment—at $1.98, $3.50 and $5.00.

Women's Rayon (Silk) Gowns, splendid value—at $2.98.

Women's Crepe-de-Chine Pajamas—at $3.50 to $5.98.

Women's Rayon (Silk) Bloomers, Panties and Chemises—at $1.00 to $1.98.

Kickernick Bloomers and Combinations of Rayon and Crepe-de-Chine—at $1.95 to $4.95.

Women's Silk Slips of Crepe-de-Chine, Radium and Rayon — at $1.98 to $8.00.

Women's Philippine Gowns, a splendid assortment — at $1.25 to $3.25.

Women's Rubberized Aprons on Cretonne (something new) attractive designs—at 50c to $2.25.

Women's Smocks, in a good assortment of plain and Cretonne effects—at $1.95 to $3.25.

Women's Silk Negligees, a beautiful assortment—at $9.50 to $25.00.

Women's House Dresses, in regular and extra sizes, a large assortment—at $1.98 to $2.98.

Women's Outing Flannel Gowns, all sizes—at $1.25 to $2.00.

Women's Outing Flannel Pajamas, good assortment—at $1.50 to $2.25.

Women's Cardigan Jackets, gray and black—at $2.98.

Women's Knit Petticoats, regular and extra sizes—at $1.25 to $2.50.

Women's Bed Jackets, good assortment—at $1.95 and $2.98.

(Women's Department—Second Floor)

WESTERLY

RUSSELL HEMPHILL MASTER OF PAWCATUCK LODGE

(Special to The Bulletin)

WESTERLY, R. I., Dec. 8.—Russell Hemphill, of Pawcatuck, was elected and installed worshipful master of Pawcatuck Lodge, No. 90, A. F. and A. M. of Pawcatuck, at the 65th annual and 730th stated communication of the lodge, held in the Masonic rooms this evening. Presiding at the election and installation was Past Grand Master Thomas McKenzie and acting as deputy was Past Grand Master Arthur N. Nash. Other officers elected and installed were: Senior warden, Robert D. Vennard; junior warden, Raymond E. Pendleton; treasurer, Elbert W. Clarke; secretary, Frank L. Friend; senior deacon, Thomas J. Burdick; junior deacon, Charles L. Westcott; senior steward, Stanton S. Green; junior steward, Arthur E. Peckham; chaplain, Samuel Girven; marshal, William R. Chapman; organist, Caroll W. Hoxie; tyler, Earl D. Barker; trustee of the permanent fund, Thomas McKenzie, for three years.

RUSSELL HEMPHILL
Master Pawcatuck Lodge

The annual report of the secretary showed a present membership of 226. There have died during the year 1926 Jasper A. Richards, December 26, age 61; 1927: James W. Simpson, January 16, age 87; Mallory O. Maine, February 22, age 79; Charles S. Gates, February 22, age 72; John W. Johnson, March 14, age 52; John C. Parker, September 1, age 48; Charles D. Leonard, October 9, age 55; William Thomas, October 10, age 76; W. Abram Lewis, November 13, age 65.

Favorable condition was shown by the reports of the finance committee and trustees of the permanent fund. Retiring Master George A. Stillman was presented a past master's jewel by Past Master William A. Hillard. The past master's apron was presented by Past Grand Master Arthur N. Nash. Members of Franklin Lodge, No. 20, F. and A. M., of Westerly, were guests for the evening.

A pleasing surprise was the showing of some pictures taken at the Masonic home in Wallingford, Conn., showing some of the work done by the Masonic charity foundation of Connecticut. At the close of the meeting refreshments were served.

Narragansett Commandery, No. 27, K. T., of Westerly, Robert Hazard, commander, held a regular conclave in the asylum Wednesday evening. The Red Cross degree and Order of Malta were conferred by the commandery officers. For the annual Christmas observance, by direction of George W. Vallery, most eminent grand master of the grand encampment of Knights Templar of the United States, and Norris G. Abbott, grand commander of Rhode Island, the time has been set as Christmas Sunday at 12 o'clock noon. The committee from Narragansett Commandery consists of Past Commanders Lewis Stanton, J. A. Pawson and Arthur C. Card.

Harold W. Merrill Post, No. 16, American Legion, held its annual meeting Wednesday evening in the post rooms, with a large attendance. The officers selected by the nominating committee were elected as follows: Commander, D. Gerard Shea; first vice commander, John Nield, Jr.; second vice commander, James I. Rose; adjutant, H. Russell Burdick; treasurer, Robert M. Freestone; chaplain, Rev. Arnt L. Cehoning; sergeant-at-arms, H. Wayland Lanphear; historian, H. Russell Burdick; executive committee, Walter F. Thorp, John B. Taillon, Rogers E. Trainer, George Kemp and Grover C. King.

The officers probably will be installed Thursday night, Dec. 29. Commander-elect Shea named Past Commander Abial B. Browne, Edwin Foote and James I. Rose a committee to make arrangements for the installation, which probably will take place in Mechanics hall. The newly elected commander also was authorized to appoint a committee of five to promote the annual automobile show in the State armory.

This (Friday) evening Connecticut Department Commander William P. Dibble, of Meriden, Conn., and staff, will be present at the meeting of Harley P. Chase Post, No. 1265, Veterans of Foreign Wars, at Vets hall. Joseph Perrone, New London County council commander and other county officers will attend this meeting. Several candidates will be initiated.

When Westerly Chapter, No. 339, Women of Moosheart Legion met Tuesday night with Mrs. James McCormick, of 69 Moss street, new officers were elected and at the next meeting they will be installed. The members were invited, by the Loyal Order of Moose, to attend their annual Christmas Tree social, Dec. 20, in Mechanics hall. After the meeting piano selections were given, singing enjoyed, also radio. Refreshments were served.

Judge William A. Wilcox of Pawcatuck left Wednesday evening for New York.

Rev. Lewis A. Walker, pastor of Calvary Baptist church, returned Thursday night from attendance at the national conference of the Anti-Saloon league, held in Washington, D. C., having been a delegate from the Westerly Pastors' association.

D. Harold Rogers returned Thursday afternoon from Providence.

Mrs. William Bamford was in Providence Thursday.

F. Clarke Brown, Jr., of East Greenwich, R. I., was a visitor Thursday at Weekapaug and Pleasant View beaches.

Large brass hand rails were set up Wednesday afternoon on each side of the upper flight of stone steps leading to the main entrance of the Westerly town hall from Broad street.

Owing to the downpour Thursday morning the no-school signal was sounded at 7:30 a. m. for the morning session.

PACKERVILLE

There appears to be no hopes of a business revival here in spite of the oft told tale, "We are going to start up soon." The mill is still and has been for a long time.

CENTRAL VILLAGE

Thomas J. Brown our old post master and Albert L. Harkell, another old resident are very ill in Plainfield.

MYSTIC

Fanny Ledyard chapter, D. A. R. met in Masonic temple Wednesday afternoon. Mrs. Elisa G. Scott the regent presided, Mrs. Carl Cutler assistant chaplain conducted the opening exercises. Two applications for membership were accepted. After the business session a short and pleasing musical program was given. Mrs. John Myers in costume, sang a group of old songs, Silver Threads Among the Gold, I Cannot Sing the Old Songs and Long Long Ago. Miss Edith Latrop of Stonington sang the state D. A. R. song written by the late Fanny J. Crosby, blind hymn writer and a D. A. R. member and gave another song for an encore. Mrs. J. H. Hammond accompanied both singers. Mrs. Frederick P. Latimer of Hartford, state chairman of the Ellis Island committee then gave a most interesting talk on the work carried on by the D. A. R. for those detained upon entering the country. She showed work done by men as well as the women. The newly arrived men like to knit and the women do many kinds of fancy work. Mrs. Elsie McGaughey had a pretty Christmas tree and after the talk, all who had brought articles for the box to be sent to Ellis Island placed them on the tree. The attendance was larger than usual. Refreshments were served by the committee.

Plus Ultra class of the Old Mystic Baptist church met with Mr. and Mrs. Henry P. Chesebro on Pearl street on Monday evening with an attendance of twenty three.

Miss Agnes Austin sang and Mrs. Emily B. Holmes played piano selections and for the singing of many songs by those present. George Robinson presided at the short business session. The hostess served rosettes and shrimp wiggle, cake and coffee. Mrs. Herbert B. Hutchins of Quaker Hill was a guest of the class.

Masses were said in St. Patrick's church at 5.30 and 8 o'clock Thursday morning, it being a holy day of obligation, feast of the Immaculate Conception.

Frank A. Backus of New Haven was a business caller here Wednesday.

Mr. and Mrs. Thomas McGowan and daughter Alma of Black Hall called on relatives in the village Wednesday.

Mrs. Frederick P. Latimer of Hartford was a guest of Mrs. George S. Scott Wednesday.

Alfred Noyes is a patient in a New London hospital.

Andrew Roux of Willimantic was a business caller in Mystic Tuesday.

Mrs. Dayton Crary and daughter Jean have gone to New York to visit, before going to their new home in Canada, where Mr. Crary has a position. Miss Nellie Glaeser will join her niece, Mrs. Crary and go to Canada with her.

J. Elliot Enneking attended the Providence Art Association meeting Tuesday.

The Senior World Wide Guild of the Baptist church is to meet in the vestry Friday evening to do white cross work.

The Parent-Teacher association of Mystic academy will meet this (Friday) evening. Among the features for the evening is a Christmas tree.

Mrs. Harry F. Hill is substituting in Broadway school.

Mr. and Mrs. W. L. Main, Hazel Main and James Main attended the chicken pie supper given by Westerly grange Wednesday.

NOANK

Kid Sherman, featherweight boxer of the village has come to the front again, after not being heard from at his training camp in three weeks. Sherman is still on the wood-pile with the saw and axe, getting down to fighting trim. With three people in his rowboat the Kid with the oars did five miles of rowing for his muscles. Then his trainer, H. Brown, put him under the cold water shower, then a rub down with an hour of rest. Then came breakfast of Cream of Wheat and buck wheat cakes, with a glass of water; coffee cuts the wind, the boxer says. Then in his green tights he was ready for 15 rounds of boxing with three fast fighters. Cannonball Jerry Weeks known for his speed, and a T. N. T. left hand, began for 5 rounds. The pride of the fishing village was using his left for the head, but Cannonball Jerry was boxing at long range. In the 4th round Cannonball hit Kid Sherman on the chin with his cross-fire right and down he went for the count of 9 but he held on until Timer Edward Mahoney rang the bell. In the last round both men stood toe to toe and fought hard for three minutes; it was a good draw. The second battle was Bear Cat Allen Starr, a man with foot work but a light right. It was for 6 rounds. Starr won by a wide margin, but the last match of the evening found Blondy Joe Moran, of New York, who is on a short visit in town, up for four rounds—a boy from the West Side. In the second round Sherman sent two hard rights and soon the West Side fighter hit the deck on his way to Dreamland, for it was a knockout. Sherman told his brother workmen at the Sea Sled Co. that for fun, money, or marbles he would put Buck Shea away for the count if they will match them up again.

Kid Sherman has trained hard and earned his right to fight anybody that a matchmaker puts up before him, anytime down to 122 lbs. He is only waiting for the bell to ring for a championship fight.

Miss Pauline Christie of Groton was at the local school and gave the pupils a singing lesson this week.

Miss Dorothy Baker has returned to North Stonington after a short visit in Noank.

Four large pigs got away at the farm of Sam Long. Nearby, several carpenters were repairing a house Wednesday afternoon, the pigs were doing a fast mile and right under the feet of the workmen and one man was knocked over which raised a lump on his head. They could not do any work until the pigs were caught, so they chased them for over an hour through the apple orchard till at last the pigs were safe back in their pen.

Miss Evelyn Mathewson, daughter of Mr. and Mrs. Charles Mathewson of Sylvan street was united in marriage Monday with Alfred Balestracci at the bride's home, the ceremony being performed by Rev. Lyman G. Norton, pastor of the Methodist church. The house was decorated in green and white and the ceremony was performed under an arch of roses, carnations and wedding bells. The bride wore a gown of white canton crepe and Spanish lace. Her bridal bouquet was of white roses and lily-of-the-valley. They were attended by Mr. and Mrs. E. Cornell. Mrs. Cornell wore pink crepe de chine and a picture hat to match and carried pink butterfly roses and carnations. Guests present included Mr. and Mrs. G. Greene of Norwich, Mr. and Mrs. Romeo Balestracci, Shannock, R. I., Mr. and Mrs. B. Wilcox, Voluntown, Mr. and Mrs. A. E. Weeks, Plainfield, Mr. and Mrs. A. Balestracci, Miss Anita Coleskie of Mystic, H. Cornell and son Walter, of Noank and Ernest Driscoll of U. S. S. Bushnell, N. H. A wedding supper was served. Many beautiful gifts of silver, china and linen were received. After a wedding trip to New York they are to reside with the bride's parents on Sylvan street.

William Crowell has left for a few days' visit in Hartford.

Lewis Grant of Lawrence, Mass., is spending a week with local relatives.

Sam Fish has returned from Derby, Conn.

Jerusalem today will celebrate the tenth anniversary of the entrance into the city of the victorious British troops under Field Marshal Lord Allenby.

BEIT BROS.' MARKET

FREE DELIVERY Phones 3061-3062 "ON THE SQUARE"

Pork — The wholesale market price on Fresh Pork Loins and Shoulders has taken a tremendous drop. For that Sunday dinner be sure to order your roast pork at this market and take advantage of the current market fluctuation. You will save 25 to 30 per cent. over last week's prices.

Fresh Little Pig Pork Roasts, lb - - - - - - - 23c
Little Pig Fresh Shoulders, lb - - - - - - - 17 1-2c

LEGS OF SPRING LAMB, lb.	31c	NATIVE ROASTING CHICKENS, lb.	38c	DELICIOUS WHIPPED CREAM PUFFS, 6 for	25c
MEATY FORES OF LAMB, lb.	23c	CHOICE CUTS MILK FED NATIVE VEAL, lb.—	18c 22c 27c	FANCY WHIPPED CREAM CAKES, each	30c
SUGAR CURED SMOKED SHOULDERS, lb.	15c	FANCY WHITE MUSHROOMS, lb.	49c	PARKERHOUSE ROLLS AND SNOWEFLAKE BISCUITS 2 doz.	29c
PRIME CHUCK ROASTS BEEF, lb.	18c	NATIVE CURLY LETTUCE, each	7c	FRESH PIES—HOT FROM OUR OVENS, each Apple, Lemon, Pineapple, Mince, Raisin, Prune	19c
FANCY RIB ROASTS BEEF, lb.	30c	CONN. VALLEY ONIONS, 8 lbs.	25c	OLD DUTCH COFFEE CAKES, each	12c
SUGAR CURED BACON, by the strip, lb.	27c	FANCY STRINGLESS GREEN BEANS, 2 qts.	25c	ASSORTED COOKIES, 2 doz.	25c
FRESHLY CUT PORK CHOPS, lb.	25c	NEW CARROTS, bu.	10c	NEW CROP RED KIDNEY BEANS, 2 lbs.	19c
LEAN, BONELESS CORNED BEEF, lb.	13c	GREEN PEPPE lb.	10c	CLEAN, WHITE ROLLED OATS, 5 lbs.	23c
FRESH CREAMERY TUB BUTTER, 2 lbs. Cut fresh from tub	93c	EXTRA FANCY HEARTS OF CELERY, each	15c	MAXWELL HOUSE COFFEE, can	48c
FRESH SELECTED EGGS, 2 doz. Every egg guaranteed	89c	NATIVE TURNIPS peck	29c	FANCY NEW PACK TOMATOES, Large size, 3 cans	50c
PURE LARD, pkg.	16c	Large Florida Sweet JUICE ORANGES 2 doz.	79c	MacINTOSH APPLES, 4 lbs.	29c
HOME-MADE SAUSAGE MEAT lb.	30c	APPLES—Greening and Rome Beauties, 4 lbs.	29c		
FRESH KILLED NATIVE FOWL—For fricassee Whole Fowl	85c				

NORWICH DOLLAR STORE
THE MANHATTAN BUILDING

Bring the Kiddies to Happyland

Dolls' Beds, Bassinets, White, Pink, Blue— $1.00 to $1.98
Dolls' Swings 59c
Mechanical Toys 25c to $1
Books ..... 10c to 59c
Games ..... 25c to $1.00
Drums ..... 25c to $1.00
Dolls ..... 25c to $1.00
Wagons $1.00
Blackboards .. $1.00-$1.98

Christmas Perfumes
Toilet Water and Sets, consisting of perfume and powder, lipstick and rouge. Neatly packed in holiday boxes—
25c to $1.00

Useful Christmas Gifts
SHOE BAGS, GARMENT BAGS, LAUNDRY BAGS
Made of fancy cretonne in assorted colors
50c to $1.00

LADIES' CHRISTMAS
Handbags and Pocketbooks
Popular Pouch and Underarm styles. All fitted with change purse and mirror. Every wanted shade. Value $1.49.
Special $1.00

WOMEN'S CHRISTMAS
Handkerchiefs
Good quality material, plain and fancy colors with embroidered corners. Three in box.
24c — 39c — 49c

WOMEN'S AND MISSES'
Rayon Slips
An ideal Christmas gift. Ruffle and hip hem styles, lace trimmed. Colors pink, Nile, maise, orchid, tan, peach. Value $1.49.
Special $1.00

Infants' Wool Bonnets
For Christmas gifts. Many styles and colors to choose from. All sizes.
Special 50c to $1.00

Boys' and Girls' Fine
Ribbed Stockings
Sizes 6 to 9½. Colors grey, tan, beige, black. Pair
Special 12½c

Women's Novelty Aprons
For Christmas giving. Dainty patterns in lawn, cretonne, percale. Most complete assortment in town.
Special 29c to $1.00

Men's Broadcloth and Percale Shirts
for Christmas giving. In every wanted shade. Plain and novelty patterns. All sizes.
Special $1.00

Men's Rayon
Novelty Hose
Values to 49c
Special 39c
Men's Boston GARTER and ARM BAND SETS
Packed in holiday box
Special 24c-49c

Knit Sport Hats
Fine quality wool yarn with two pom-pom. All new shades.
Special 69c

Women's Full Fashioned
Pure Thread Silk Hose
High Spliced heel, double sole, three-seam back, with over knee. All the newest shades.
Special $1.00

UNITED MUSIC CO.

NEW LONDON WILLIMANTIC WESTERLY
"SERVICE THAT SATISFIES"
SAMUEL FELDMAN, Manager.
NEW LONDON WILLIMANTIC WESTERLY

Get Music From a Music Store— A Christmas Letter

You don't buy clothes from a grocer or groceries from a tailor. Isn't it just as wise to go to a music store for music? We sell music exclusively and not as a "side line." We are specialists in music. We have given a life-time to the study of music, so we can give you something besides music. We give you service, intelligent advice, reliability, help and suggestions in choosing a musical instrument. It pays to buy music at the United Music Co., a reliable store.

VICTROLA

To a person who likes music—and who doesn't—a Victrola is a thing of great value, and much desired. You can give nothing that is a greater compliment to the taste of the recipient.

SPECIALLY PRICED FOR XMAS $17.50 Up

RADIO

What a wealth of entertainment in store for the Radio enthusiast. Speeches, musical entertainments by the world's famous artists, news of the world and scores of other things you won't care to miss.

We handle the following makes:

The Largest Stromberg-Carlson Dealers in New England

Bosch, Atwater Kent, Kolster

PLAYER PIANO

On these cold evenings it feels mighty cozy and snug to be indoors with a warm fire burning, some new player rolls, to play your favorite songs and instrumental melodies. We'll be glad to play any roll you wish to hear and show you instruments at any price you wish to pay.

Player Pianos $465 Up
Baby Grands $650 Up
Uprights $295 Up
EASY TERMS

The Music of Artists In a Gift of Victor Records
Selections to fit the recipient's particular mood — syncopating tunes from our leading orchestras or the lyric opera melodies of Galli Curci or the chants of some favored choir or Kreisler's masterful rendition of Humoresque. No matter what the preference may be, there's a Victor Record that will please.

UNITED MUSIC CO.
New London — Westerly — Willimantic
STORES ALL OVER NEW ENGLAND

PLAYER ROLLS
All Latest Hits
Regular Price 75c
2 for $1.00

Schwartz Bros. Inc.

Gifts of Sense and Sentiment

A WARM AND HEARTY WELCOME AWAITS THE GIFT FOR THE HOME, AND WHAT BETTER GIFT COULD YOU SELECT THAN A PIECE OF FURNITURE? AN OBJECT THAT IS USEFUL AS WELL AS DECORATIVE IS ALWAYS IN VOGUE. SUCH SENSIBLE GIFTS ARE SHOWN IN AN ABUNDANT VARIETY AT THIS STORE AND EACH SUGGESTION IS SURE TO COMPLIMENT THE GOOD TASTE OF THE RECIPIENT AS WELL AS GIVE PROOF OF YOUR OWN. A HOST OF MARVELOUS GIFT SUGGESTIONS AWAIT YOUR EARLY SELECTION.

Choose This Gift For Your Home

A beautiful bedroom suite is certainly a practical gift in every sense of the word. You will find an unusually large display of four piece suites now offered at rare savings. This charming group is constructed of genuine walnut veneers with other fine cabinet woods and finished to reflect the fine quality of the veneers. Our special Christmas price is only **$128**

EXTRA SPECIAL

Foot Stools

Sturdily built, upholstered in Deninani. Quantity limited. While they last

$1.00

A Red Hot Special for SATURDAY ONLY

THE FAMOUS LITTLE RED

CHILD'S ROCKER

ONLY 200

of these Rockers to be sold at this low price. WHILE THEY LAST

39c each

Come Early

CASH and CARRY

NO DELIVERIES

Please have Exact Change.

Give Magazine Racks

$1.00

An inexpensive gift suggestion that is finished in bright, attractive colorings. This rack can be conveniently carried from room to room. Extra Special!

For Father

$29.50

A deep, soft Coxwell chair that, not only Father, but the whole family will enjoy. It is exceptionally well made with deep spring filled cushion, and spring edge construction throughout.

Spinet Desks

$16.50

Those who appreciate early American furniture will find this a good suggestion for a gift. The finish is walnut color and the cost is exceptionally modest.

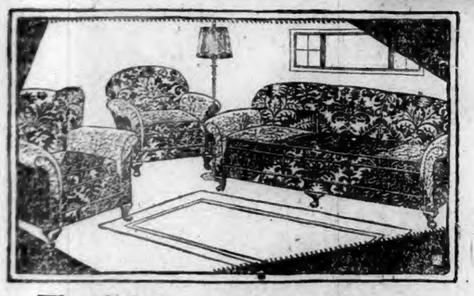

The Gift for the Entire Family

This 3-Pc. Jacquard Living Room Suite, exactly as shown.

EXTRA SPECIAL FOR THIS WEEK **$78.00**

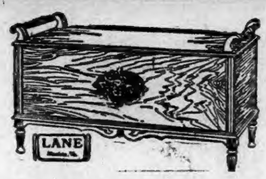

Give Her a "Lane" Cedar Chest for Christmas

A gift that lasts a lifetime. Join our Lane Club. Sale Price as low as

$9.75

Refurnish Your Dining Room for Xmas

8-Pc. Walnut finish Dining Room Suite, including Buffet, Extension Table, 6 leather seat Chairs.

COMPLETE OUTFIT **$86.00**

VISIT TOYLAND

Everything to make the Kiddies HAPPY

MAKERS of HAPPY HOMES

SCHWARTZ BROS-INC.

COMPLETE HOME FURNISHERS

76-84 MAIN ST-NORWICH-CONN

VISIT TOYLAND

The most complete line of Toys in the City.

WHEN YOU WANT to put your business before the public there is no medium better than through the advertising columns of The Bulletin.

WHEN YOU WANT to put your business before the public there is no medium better than through the advertising columns of The Bulletin.

WHEN YOU WANT to put your business before the public there is no medium better than through the advertising columns of The Bulletin.

WHEN YOU WANT to put your business before the public there is no medium better than through the advertising columns of The Bulletin.

WHEN YOU WANT to put your business before the public there is no medium better than through the advertising columns of The Bulletin.

NORWICH DOINGS 75 YEARS AGO

Going back in the files of the Norwich Courier for 75 years ago the first two weeks in November it is found that Norwich was in the midst of a presidential election in which Pierce was victorious. The country was thrown into deep mourning when Daniel Webster, one of America's greatest statesmen, died at his home in Marshfield just before the election. A number from Norwich made up a delegation to the funeral which was a very impressive affair.

Extracts from the files of the Courier follow:

Tuesday, Oct. 26, 1852 — The Norwich Evening Courier of this date was draped in black as it carried the news of the death of Daniel Webster at Marshfield, Mass. at 22 minutes before 3 o'clock on Sunday morning, Oct. 24th, 1852. Webster's death had been expected since late Saturday afternoon and his family and intimate friends had been called to the bedside and as had bid them a fond farewell. Shortly after 2 o'clock on Sunday morning he aroused from seeming unconsciousness and looked around at those assembled by the death bed and smiled saying "I still live." These were his last words for he dropped into unconsciousness from which he never aroused. There was a general period of mourning throughout the country and until after the funeral.

At a Whig mass meeting in New Haven, Hon. John A. Rockwell in a speech said that Norwich would donate a prize banner to be awarded to the town in the state showing the greatest gain over the 1848 election but stated that his own town would strive to win it.

Thursday, Oct. 28, 1852—At a meeting of the common council on Monday evening the mayor read a communication from the president of the New London, Willimantic and Palmer Railroad Co. in relation to a new depot in this city.

At a meeting of the directors of the New Haven and New London Railroad Co. held on Monday last, Gen. A. Elliott of Clinton, was elected president of the corporation.

Saturday, Oct. 30, 1852—The issue of the Courier of this date was filled with advice to the Whigs to vote "early and heavy" at the presidential election on the forthcoming Monday. Impromptu Whig rallies and torchlight parades were a nightly pre-election occurance.

Tuesday, Nov. 2, 1852. — A lengthy description of the funeral of Daniel Webster was contained in this issue. The account was written by Norwich representatives of the Courier who made the trip to Marshfield to attend the services. The trip was made by steamboat to Boston and thence by rail to within seven miles of Marshfield where carriages conveyed the delegation to the Webster home. The eulogy was delivered by Rev. Ebenezer Alden, pastor of the Orthodox society in Marshfield.

Thursday, Nov. 4, 1852—Although several states have yet to report it is evident that Pierce has been elected president, says the issue of the Courier of this date. In Norwich the Whigs won out by a good plurality.

Postmaster General Hubbard has made a contract for the supply of stamped envelopes under the new postoffice law, at a rate one-third less than those previously paid for plain envelopes.

Saturday, Nov. 6, 1852—The ordination of Rev. J. A. Goodhue, as pastor of the Central Baptist church in this city was held on Tuesday.

Pierce's majority in New York state will be from 26,000 to 27,000. Connecticut gave Pierce a majority of 3,000.

Tuesday, Nov. 9, 1852.—On the afternoon of the 5th as George M. Robinson, a lad of 13 years of age, an only son of the late Isaac P. Robinson of Canterbury, was assisting some workmen in hauling a log, the oxen became frightened and unmanagable, and upset the load, striking the boy such a blow on the head as to cause death in half an hour.

President Sparks has resigned his situation as president of Harvard college.

The Hutchinson family write home that their journey in California, in one year, has furnished more solid gold profit than a lifetime would in the states.

The New Haven papers announce the death of Mrs. Martha S. Woolsey, wife of President Woolsey of Yale college. Mrs. Woolsey was in the 40th year of her age.

Counterfeit fives on the Ocean Bank, Stonington are in circulation in Boston.

STONINGTON

The quarterly meeting of Stonington Visiting Nurse asociation is to be held in the Free library Tuesday evening, Dec. 13th at 7:30.

The December meeting of the Pomona Hook and Ladder Co. was held in their rooms Wednesday evening.

C. G. 2202 rum chaser of the Fishers Island coast guard crew was brought to Stonington Tuesday for minor repairs.

The members of Stonington Steam Fire Engine Co., are making arrangements for a Christmas party in their rooms Dec. 23rd. There will be a tree and a chowder will be served.

Miss Hannah Hyde and Deacon Theodore W. Hyde attended the funeral of their cousin, Miss Lucy E. Palmer, 70, in Groton Thursday afternoon. She formerly lived in Canterbury.

Mrs. M. L. Sliney spent Wednesday in Norwich.

James Smith of New York is at his home here for a brief visit.

J. F. Trumbull, W. A. corp. Christmas sale which was held at the Schepis store Tuesday was well patronized. The proceeds will be used for the War Memorial fund. The sale was in charge of Miss Margaret McGrath.

The 42-foot power boat "Lindy" built by Andrew W. Perry and son was put overboard Tuesday morning by the large derrick of Richard Davidson. The "Lindy" is owned by Capt. Burdick of Watch Hill and will be one of the Stonington fleet.

A joint meeting of James W. Harvey post No. 58 and the Woman's auxiliary was held in Muller hall Wednesday evening. The post has postponed its tag day until after Dec. 10th. The receipts will be used to bring cheer to sick comrades at Christmas time.

Mrs. Rbbinson instructed a class of women Thursday morning in the Baptist church parlors on food values and the making of Christmas candy. Mrs. Robinson is from the farm bureau, at Storrs.

Stomach out of order?

Don't dose yourself with dangerous drugs. A teaspoonful of Pepsinic Seltzer in a half glass of water sweetens the stomach at once, corrects the acid condition that prevents digestion of food, expels distressing gas. There's no other product like Pepsinic—none that acts so quickly—none so safe. Pepsinic positively will not affect the heart. Pleasing to take. Buy from your druggist. 25c, 50c, $1.00 sizes. Or send us 5c in stamps for trial size sample.

Pepsinic Seltzer Co., Worcester, Mass.

PEPSINIC SELTZER — THE SELTZER THAT WON'T AFFECT THE HEART

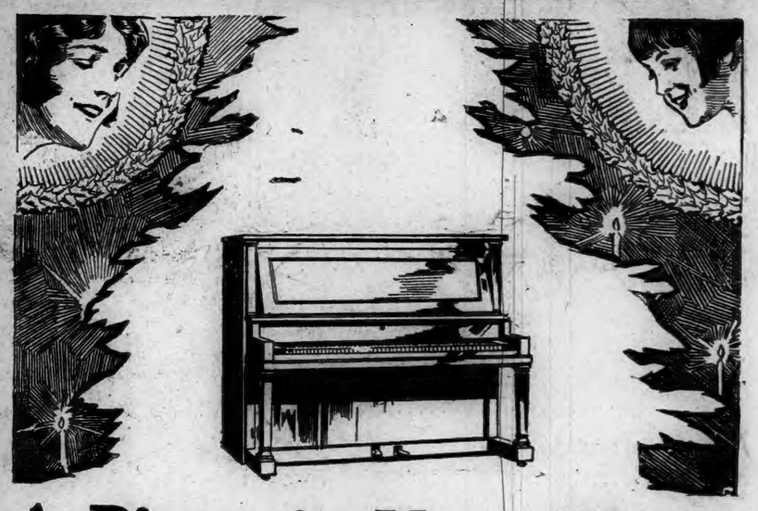

A Piano in Your Home This Christmas

Will bring joy to the entire family and a musical education to the children

Used Pianos priced from ..... **$45 UP**

New Pianos priced from ..... **$295 UP**

For a Deposit as low as $25.00 we deliver to your home. The balance in small weekly or monthly payments

In our salesrooms you will find the Gulbransen, Ampico, Marshall & Wendell, Weser Bros., Hobart M. Cable, Poole and many other well known makes—every one of them with the manufacturer's name cast in the plate.

In many of the finest homes of Norwich you will find Musical Instruments from The Hanover-Curland Company, because we have always sold quality instruments at prices you pay elsewhere for inferior instruments.

THE HOME OF MUSIC & MUSICAL INSTRUMENTS

The Hanover Curland Company

24-34 Franklin St. Norwich, Conn.

PIANOS · VICTROLAS · BRUNSWICKS · RADIOS

BURGESS BEDTIME STORIES

Farmer Brown's Boy Tries to Be Fair.

Justice seldom moves with speed
Lest haste should to an error lead.
—Old Mother Nature.

Farmer Brown's Boy stood out back of the barn looking over toward the Old Pasture, where he knew that Reddy Fox and Mrs. Reddy had their home. There was a frown on the usual merry, freckled face of Farmer Brown's Boy. In one hand he held a few feathers. They were the feathers from one of his choicest hens. In the newly fallen snow he could see a line of footprints. He knew whose footprints those were. They were the footprints of Reddy Fox.

Farmer Brown's Boy shook his head sorrowfully. "Reddy," said he, speaking aloud, just as if Reddy were there, "I've been a good friend t you, and it isn't right for you to treat me this way. Somehow, I thought you had decided to leave my hens alone. Now I've got to keep them shut up, or else somehow I have got to teach you a lesson which you will not forget."

Now all this time Reddy Fox was right behind Farmer Brown's Boy. He was in the darkest corner under the barn. You will remember that he had lost a breakfast and he had lost his temper. He was feeling very, very cross indeed. He just longed to tell Terror the Goshawk what he thought of him. You will remember that Terror had snatched that chicken from almost under the very paws of Reddy. the other hens had started to squawk and Reddy had heard the slamming of the door as Farmer Brown's Boy ran out. It was then that he had darted under the barn instead of racing back across the snow-covered Green Meadows. So, all the time that Farmer Brown's boy was talking, Reddy Fox was only a few feet back of him.

Suddenly Farmer Brown's Boy turned and stared very intently at the tracks in the snow. "That is queer," said he, frowning a bit. "Yes, sir, that is queer. I don't see but one line of footprints, and those footprints are coming from the Old Pasture. Reddy wouldn't have run back in exactly the same line. I wonder if the scamp is hiding around here somewhere?"

So Farmer Brown's boy began to look around. Almost at once he discovered where Reddy had crouched down in the snow. Then he saw footprints that led toward the opening under the barn. They led in, but none led out. "Ha, ha!" said Farmer Brown's Boy. "Ha, ha! I believe you are under that barn, you red thief!"

So Farmer Brown's Boy went under the barn. In a dark corner he caught the gleam of a pair of eyes. He went right straight toward those eyes. There

Then he saw footprints that led toward the opening under the barn.

was a scurry of feet and some one darted past him and out. He turned just in time to get a glimpse of —who do you think? It was Black Pussy the Cat. Yes sir; it was Black Pussy the Cat. Farmer Brown's Boy was so surprised, because, just like you, he had been sure that it was Reddy Fox. He stood there just staring out where Black Pussy had darted. Then he turned toward the other dark corner. He didn't see any eyes this time, but when he moved over toward that dark corner some one darted past him and almost upset him. This time it was Reddy Fox. Farmer Brown's Boy hurried out just in time to see Reddy scampering across the Green Meadows toward the Old Pasture, and Reddy wasn't carrying a chicken.

Farmer Brown's Boy went back to the house and got a flashlight. Then he returned and hunted all about under the barn. Not a feather of that hen did he find. He scratched his head thoughtfully. "Can it be," said he, "that Reddy didn't catch that chicken? I must to be fair. I think I'll look around a little more."

(Copyright, 1927, by T. W. Burgess)

The next story: "Farmer Brown's Boy Reads Signs."

The Rt. Rev. Charles L. Slattery, Episcopal bishop of Mass., celebrates his 69th birthday anniversary today.

Deep Chest Colds or a Raw Sore Throat

END QUICKLY WHEN YOU USE CAMPHOROLE

Stubborn Coughs and Colds that do not clear up quickly, may lead to serious trouble of the Nose or Throat, such as Fullness in Nose, Deafness and Head Noises or extend into Chest followed by Bronchitis or possibly Pneumonia. You can avoid them with CAMPHOROLE, the new ideal treatment, which acts two (2) ways, as it soothes and heals the inflamed membrane, and loosens up a Cough or Cold in the Throat or Chest. It kills the germs. Then you'll know how soon a nerve-racking Cough with a sticky, clinging mucus can be eased.

It's surprising how promptly it opens up clogged nostrils, and takes hold of a stubborn Cough, as it soothes and heals the sore irritated lining of the Throat, Bronchial Tubes and Chest, loosens up phlegm, stops annoying tickle in the throat. You'll then know why thousands prefer CAMPHOROLE, once you have tried it for Colds in Head, Throat and Chest, Asthma, Tonsilitis, Bronchitis and Catarrhal troubles.

At All Druggists — Dr. Bergen's Camphorole 35¢ — Beware of Substitutes

The Most APPRECIATED GIFTS

Credit Makes It Possible!

May Be Selected Here Without Cash!

Let us be your Santa this Christmas—and take care of all your Christmas gift needs from our complete stock of gift suggestions! Every member of the family will find a suitable gift here — and one that is practical, useful and long remembered! Come! See them!

Save Your Cash

A Large DIAMOND Hand - carved mounting, a wonderful appearance, on easy terms at $50 — Just Charge It!

Three Stone Diamond! Three carefully matched sparkling diamonds, like much better ring, at $37.50

Gold Watch! Guaranteed - jewel white gold watch, a good time-keeper, at $35

Onyx Rings! The new novelty that everyone wants! special tomorrow, at $3.98

Blue White Diamond Set in delicate hand - pierced mounting, of unusual pattern, special — $65 — Your Terms!

Buy Now! Pay after Christmas in small regular payments as you earn! Just say I want it charged!

Gold Strap Watch! All shapes and sizes, adjusted movement, on easy terms, at $7.50

Wedding Rings! Wonderful white gold bands, with hand-carved designs, at — $10.00

Another Beautiful Diamond Stupendous value in a great feature tomorrow at — $125 — Use Credit!

Ladies' Wrist Watch! Rectangular or tulip shapes, white gold, special $12.50

CREDIT Buy on Easy Terms!! The diamond gift you select may be paid for in small regular payments to suit your convenience. Terms as low as 50c. a week. Pay After Xmas!

M. MALLOVE & CO.

82 Main Street, Norwich. 111 Bank Street, New London

—THE—

Princess Shop

FRANKLIN SQUARE NORWICH, CONN.

Closing Out

Our entire stock of Women's and Misses'

COATS

In Four Special Price Groups arranged according to quality

We prefer to take our loss "Now" instead of waiting until after Christmas. No further need to delay your purchase.

Sale Starts Friday Morning

COATS That were up to $22.00 NOW — **$10.00**

COATS That were up to $29.50 NOW — **$16.75**

COATS That were up to $39.50 NOW — **$22.75**

COATS That were up to $65.00 NOW — **$39.75**

Over 850 Coats in the assortment. Beautiful fur trimmed models in all desirable styles, materials and colors. Every Coat silk lined and warmly interlined.

Misses' sizes 14 to 20
Women's sizes 36 to 46
Extra sizes, 46 1-2 to 54 1-2

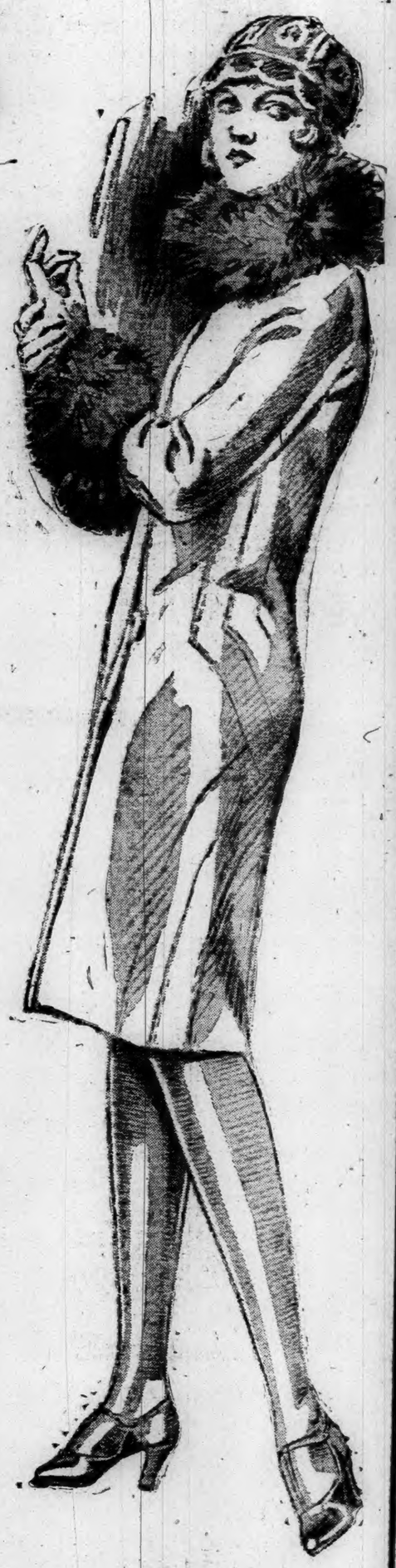

100 Rich Fur Coats

Here for your selection at the following close-out prices:

Raccoons Choice Dark Pelts—Were $350 — NOW $265.00

Muskrats Extra nice with Beautiful Fox Collar—Were $225—NOW $149.50

Mendoza Beavers Were $125 — NOW $75.00

Northern Seals Were $125 — NOW $89.75

Sealines Natural Squirrel Collars and Cuffs —Were $175 — NOW $99.75

Pony Coats Fox Shawl Collar and Cuffs — Were $225 — NOW $135.00

Every Dress in Our Stock At Greatly Reduced Prices

SHARP BREAK IN STOCK PRICES UNDER STEADY STREAM OF SELLING ORDERS

NEW YORK, Dec. 8.—(AP)—A steady stream of selling orders poured onto the floor of the New York stock exchange today and carried prices of leading issues down 1 to nearly 7 points. "Bear" traders started the selling movement, but the swift declines in some of the speculative issues resulted in substantial liquidation of weakened marginal accounts, and further realizing by "bull" traders who had built up large paper profits on the recent advance. Recessions, as a rule, were orderly in character and the day's sales, although well below those of yesterday, were still above two and one-half million shares.

Wall street found several explanations for the selling movement. Commission houses laid considerable emphasis on political uncertainties, nomination was bound to have an unsettling effect on business. The new treasury financing on a slightly higher basis than November also revived fears of a tightening of credit facilities. Banks called between $5,000,000 and $10,000,000 in loans but there was a plentiful supply of call money at the renewal figure of 4 per cent. The New York Federal Reserve bank announced no change in the 3½ per cent. rediscount rate.

Outside the stock market, speculative interest centered largely in cotton, which advanced moderately on the publication of the final government crop estimate of 12,789,00 bales, a drop of 53,000 bales below last month's figure, and then broke more than $2 a bale below last night's final quotations on selling inspired by unfavorable trade reports. Corn fell more than 2 cents a bushel and wheat, oats and rye sold down a cent or more. Sugar and coffee prices were steady.

Weakness of U. S. Steel common and General Motors attracted widespread attention in the stock market. Steel sold down 3 5-8 points to 138 1-2, closing at the bottom, and General Motors showed a net loss of 1 5-8 at 125 7-8 despite repeated efforts of "bear" traders to break the stock through 125 on information that large "stop loss" orders were in the market under that figure.

National Biscuit, which soared nearly 19 points yesterday, lost 7 points of its gain today. Net declines of 4 to 6 points were recorded by nearly a score of issues including American Beet Sugar preferred, Continental Insurance, Greene Cananea Copper, Houston Oil, International Harvester, Mathieson Alkali, Midland Steel Products preferred, National Lead, Radio Corporation, and Warren Bros.

There were a few independent strong spots in the industrial group. Wright Aeronautical was bid up 6 points to a new high at 69 3-4 on optimistic forecasts of the company's business for next year. Transue & Williams Steel touched a new top at 44 1-2 on expectations of increased earnings through new Ford contracts. Davison Chemical, Liquid Carbonic, Paige-Detroit Motor and Standard Milling also showed independent strength.

In the railroad group, chief interest centered in the brisk advance in Southern Railway common, which established a new high record for all time at 149 in reflection of an increase from $7 to $8 in the annual dividend. Sharp recessions took place in Delaware & Hudson, Louisville & Nashville, "Boo" preferred and Texas & Pacific.

The weekly federal reserve report of brokers' loans showed an increase of nearly $52,000,000, bringing the total on Dec. 7 to a new high record of $3,567,995,000, or nearly half a billion below the total of stock exchange member loans. Time money and commercial paper rates were unchanged today.

Renewed advance in sterling exchange to around the recent high record was the only feature of consequence in the foreign exchange market, cables on London being quoted at $4.88 1-4. Continental rates were slightly lower.

MARKETS AT A GLANCE.

New York.

Stocks heavy; Southern Railway rises 5 points on dividend increase.

Bonds steady.

Foreign exchanges firm; Swiss currency at new high.

Cotton lower; commission house selling.

Sugar firm; Cuban buying.

Coffee higher; better spot demand.

Chicago.

Wheat easy; bearish private acreage estimate.

Corn easy; bearish private crop estimate.

Cattle firm.

Hogs higher.

Sales (in 100s)	High	Low	Close
29 A & S pr of	111½	111½	111½
8 Adv Rumely	13	13	13
6 Adv Rum pr	40¾	39	39
6 Ahumada Lead	4	3¾	3¾
79 Air Reduct	184	182	183½
35 Ajax Rubber	11⅛	10⅞	10⅞
3 Alaska J Gold	1⅛	1⅛	1⅛
39 A P W P pr of 100	99	98	98
26 Al Chem & D	148¾	146½	146¾
9 Allis C Mfg	113¾	112¾	113¾
4 Amal Leather	22	11¾	11¾
1 Amerada Corp	28¾	28¾	28¾
22 Am Agri Chem	17	15¾	16¾
19 A C pr	59	57¾	58¾
20 A Bank Note	63	63	63
1 Am Beet S pr	35	35	35
1 Am Bosch Mag	22	21¾	21¾
9 Am Br Sh Fdy	40½	40	40
19 Am Br Bv Ed	13½	13	13¾
39 Am BrVv pr of	57	55¾	56½
120 Am Can	68¾	68¾	68¾
1 Am Car & Fdy	104	103¾	103¾
1 Am Car&F pr	123¾	123¾	123¾
1 Am Chicle	69¾	68½	69¾
16 Am Ch p pr of	105¾	105¾	105¾
22 Am Drug Syn	14¼	13¾	13¾
1 Am Encan Til	54	54	54
11 Am & F P	27½	26¾	26¾
1 Am & F P pr	106	106	106
2 Am Hid L	11¾	11	11
2 Am Hi & Lea pr	59½	59½	59½
48 Am Home Prd	67¾	66½	66½
8 Am Ice	30½	30	30½
1 Am Ice pr	90	90	90
27 Am Intern Cp	59½	58	58¾
11 Am La F F E	5¾	5¼	5½
37 Am Linseed	69¾	68¾	69
6 Am Locomo	108½	107	107
3 Am Mch & Fy	169¾	166½	168
10 Am M G F p	222	221	221
6 Am Metal Co	41¾	41¾	41¾
50 Am Met pr of	110½	110½	110½
160 Am Piano p	93½	92½	93½
48 Am Pow&Lgt	63	60¾	61¾
13 Am Radiator	133	131	131
64 Am Republics	72¾	70½	71
8 Am Sal Raz	56¾	56	56¾
2 Am Seating	41¾	40¾	40¾
67 Am Sm & Ref	172	170	171
7 Am Smelt pr	130	130	130
25 Am Steel Frds	54¾	52½	53
27 Am Sug Ref	67½	66½	67
13 Am Sumat To	62¾	61¼	61¼
7 Am Tel Cable	20¾	20½	20½
21 Am Tel & Tel	178¾	178¾	178¾
7 Am Tobacco	174	172	172
1 Am Tob pr	119	119	119
29 Am Tob B	174	171	172¾
1 Am Type Fdy	126	126	126
19 Am Type F p of	110¾	110¾	110¾
13 Am Wat W nw	59¾	57½	59
12 Am Wool	23	21¾	23
5 Gen Out A cfs	55¾	54¾	54¾
45 Gen Ry Sig	122¾	120	121¾
10 Gen Ry Sig p of	110	110	110
42 Gen Refrac	72	69	69
51 Gimbel Bros	40¾	39¾	40¼
10 Glidden Co	19¾	18¾	18¾
20 Glid pr of	94¼	94	94¼
258 Gold Dust	74	72	74
375 Goodrich Co	95	91¼	82¾
6 Goodrich pr	111¾	111½	111¾
39 Goody T & R	59¾	58¾	59¾
7 Goth S Hos	72¾	72¾	72
1 Goth S Hos nw	73¾	73¾	73¾
1 Gould Coup A	7¼	7¼	7¼
9 Gran Con Min	39½	38½	38¾
35 Gt Nor I Or cfs	23¾	23	23¼
1 Gt Nor Ry pr	99	99	99
6 Gt Nor Ry prefs	98	98	98
5 Gt West Sug	36¾	36½	36½
7 Gt West Sug p	121¾	121¾	121¾
30 Gr Bey & W of	81½	81½	81½
296 Gre Can Cop	114½	105¼	113¾
16 Guant Sug	9¾	9¼	9¾
12 Gulf Mo & Nor	58	57	58
2 Gulf St Stl	51	50¼	50¼
5 Hanna Co 1 pr	72¾	66¾	67
1 Hoe R & Co A	29	29	29
1 Holland'r & Son	35	35	35
1 Household Prod	65½	65½	65½
146 Houston Oil	154½	149	151
35 Howe Sound Co	42¾	41¾	42
19 Hud & Manh	50¾	50¾	50¾
107 Hud Mot Car	71¾	69¾	70½
347 Hupp Mot Car	31½	30	30⅞
6 Illinois Central	164½	133¾	133¾
23 Indep Oil & Gas	25½	25	25½
2 Ind Motorcy	85	85	85
20 Ind Mot pr of	102¾	102¾	102¾
14 Indian Refin	8¾	8½	8¾
10 Ind Ref ctfs	8	8	8
3 Ingersol Rand	90	89½	90
10 Inland Steel	65¼	64	64½
10 Insp Copper	19½	19¼	19¼
6 Inter Rap Tr	34¾	33½	34¼
38 Intercon Rub	21¾	20¼	20¼
14 Inter Ag Cp	13¼	12¼	12⅞
23 Inter Bus Mach	99¾	98	98
7 Inter Cement	56¾	56¾	56¾
200 Inter Comb Eng	52	50½	52
2 Inter CombE pr	103	102⅞	102⅞
23 Int Harv Co	244½	238¾	240¼
2 Int Harv pr	135½	135¼	135¼
13 Int Sta part pr	89⅞	88	88¾
14 Int Mer M pr	40¾	39¾	40½
205 Int Nickel	69	67¾	67¾
62 Int Paper	77½	75½	76½
10 Int P 6pc pr	104	104	104
45 Int Pa 7pcpr	112½	112½	112½
1 Int Silver	186	186	186
40 Int. Silv pr of	126½	126½	126½
52 Int T & T	147	144¼	144¾
8 Intertype Cop	27	27	27
100 Iowa Cent Rol	3¾	3½	3¾
2 Island Cr Coal	56	56	56
11 Jewel Tea	77	76	76
20 Jn & LhCtp of	121	121	121
1 Jordan Mot Car	14½	14½	14½
30 Kan C So Ry	62¾	62	62
1 Kan Cy Sou pr	71½	71½	71½
17 Kayser J&Co.	62¾	62¼	62¼
102 Ky Sp Tire	26½	26¼	26⅜
3 Kelsey Hay Wh	22¼	22	22
40 Kel Hy pr of	108	104¼	104¼
78 Ken Copper	81¾	80	80½
110 Kinney Co pol	89	84	89
7 Kraft Cheese	56	55½	55⅞
38 Kresge SS Co	83½	81⅞	82½
2 Kres Dpt Str	16	16	16
2 Kres S H & Co	95	93	93
8 Lago O & Tn	33	32⅞	32⅞
30 Lambert Co	84¾	83½	83¾
3 Lee Rub & Tl	14¼	14	14
23 Leh Val Rail	99¼	96½	97
4 Leh&Fk Prod	39	38½	38¾
2 Life Sav Inc	23¾	23¾	23¾
3 Lig&My Tob	122¼	122¼	122¼
1 Lima Loco	55¾	55¾	55¾
190 Liquid Car	61½	58¾	61
235 Loew's Inc	61¾	59½	60½
2 Loft Inc	5¾	5¾	5¾
1 Long B L A	26¾	26¾	26¾
29 Loose W B	54	52	52
16 L Oil Ref	10¼	10⅛	10¼
21 Lor (L) Co	39⅞	39	39¼
100 L Oil 6½ p of	88¼	88	88
24 L & Nashv	154	151	151
4 L G & E A	26¼	26	26
13 Ludlum Steel	27¾	25¾	26
105 Mack Truck	108½	107½	107¼
1 Mackay Cos	116	116	116
1 Mackay pr	69¾	69¾	69¾
2 Macy R H Co	241	238	241
116 Mad Sq Gar	22¾	21½	21¾
15 Magma Cop	49	48¾	49
7 Mallinson & Co	17	16¾	17
250 M pr w i	89¾	87½	88½
2 Manati Sug	30	30	30
1 M Sugar pr	55	55	55
1 Mandel Bros	41¾	41¾	41¾
9 Man Elec S	54	53¼	53¼
3 Man Ry mod g	45½	45	45
7 Mank Shirt	33⅞	33⅞	33⅞
1 Marac Oil Ex	13⅛	13⅛	13⅛
1 Market St Ry	5	5	5
1 Mark St Ry pp	50	50	50
115 Marland Oil	33⅞	33	33½
9 Marl Rockwell	49½	48½	49
2 Martin Parry	16¾	16¾	16¾
53 Mathieson Alk	126¾	123	125¼
10 May Dpt Stor	86	85½	86
18 Maytag Co	32¾	31⅞	32
89 McCro Str B	87½	87½	87½
1 McInt Por M	26	26	26
1 Metro Gold pr	25¼	25¼	25¼
5 Mex Seab Oil	4⅞	4½	4⅝
29 Miami Copper	19¼	18½	18½
5 Mid Cont Pet	27½	27¼	27¼
5 Midd'e Sts Oil	2¼	2¼	2¼
6 Mid Sts O ctfs	1¾	1¾	1¾
37 Midl St Pr pr	223½	215	218½
2 Miller Rubber	22½	22½	22½
3 Minn St L	3½	3¼	3¼
2 Min StP&SSM	50¼	49¾	49¾
2 Mn StP&SSM p	83	82	82
32 Mo K & T	42¾	42	42
9 Mo K & T pr	108	107¾	108
36 Mo Pacific	52¾	51¾	52¾
30 Mo Pac pr	113¾	112¾	113¾
15 Mont Pow	102½	101¾	102½
588 Montg Ward	115½	112¼	113¼
13 Moon Mot Car	6½	6¼	6¼
35 Moth Lode Coal	3¾	3½	3½
3 Mot Pict Cap	7	7	7
8 Motor Met A	23½	22¾	22¾
17 Motor Wheel	27¼	27	27
18 Mullins Body	73	70¾	71
12 Munsingwear	48	47	47¼
4 Murray Cp Am	21¾	21½	21¾
143 Nash Motors	95¾	94½	94¾
1 Nat Acme stpr	6¾	6¾	6¾
84 Nat Biscuit	184½	177½	178¾
2 Nat Bisc pr	142	140¼	142
14 Nat Csh Reg A	46⅞	46¼	46¾
34 Nat Dairy Prd	63	61¾	61¾
1 Nat Dpt trs	21¾	21¾	21¾
42 Nat Di stProd	51½	48½	49¾
9 Nat Dist Prod	62⅞	60	60
2 Nat Enam&St.	26¾	26½	26¼
2 Nat Lead	122¾	122¾	122¾
9 Nat Lead pr A	139	138¾	139
21 Nat P P& L	21⅞	21¾	21¾
15 Nat Sup	94½	92½	94½
760 Nat Surety	31	31½	31⅜
3 Nat Tea	171¾	171	171¾
75 Nev Con Cop	19	18½	18¾
6 N Y A B	42	41¾	41¾
66 N Y Cent	161⅞	160	160¾
2 N Y C & S L	125	125	125
1 NY C & St L pr	108	108	108
4 N Y Dock	69¾	69	69¾
30 N Y & H ol	172	172	172
171 N Y N H & H	56¾	54¾	55½
16 N Y O & W	34	33¾	33¾
10 N Y St 7 pr of	111¾	111¾	111¾
90 NY St 6½ p ol	100¼	100	100¼
3 Niag F P pr	28⅞	28⅞	28⅞
14 Nor & West	192	190¼	191
72 North A mCo	59¼	58	58½
1 North Am pr	53⅞	53⅞	53⅞
31 North Pac	100	98¾	99
2 North Pac ctfs	98	97¾	97¾
5 Nor T & R	33¾	33¾	33¾
10 Oil Well S p of	106½	106½	106½
20 Omnibus Corp	14⅞	14	14
2 Oppenh Col	75	75	75
10 Orpheum Circ	26⅞	26¼	26¼
2 Otis Elev	147	146¾	146¾
60 Otis Elev pr	121¾	121½	121½
7 Otsi Steel	9¾	9½	9½
2 Outlet Co	81½	81½	81½
6 Owens Bottle	83¾	83¾	83¾
50 Pac Coast 1 p	63	63	63
4 Pac G & El	45½	45¾	45½
13 Pac Oil	1⅛	1⅛	1⅛
20 Pac T & T ol	148	148	148
380 Paige Dt M Car	17	14¼	17
82 Pac Am Pet	44¾	44	44½
64 Pan Am Pt B	45	44¾	44¾
12 Pan Am West B	19	19	19
1 Panh Pr & Rfg	14¾	14¾	14¾
1 Panh pr	80¼	80¼	80¼
12 Para Fm Las	108	107½	107½
6 Park & Tilford	87	86¾	87
18 Park Utah C M	7¾	7½	7½
1 Pathe Ex A	22¾	22¾	22¾
15 Patino M & E	22⅞	21¾	21¾
5 Peerless M Car	24	23½	24
18 Penick & Ford	23	22¼	23
12 Penn Dix Cem	23¾	23	23¾
45 Penn R R	65¼	64½	64½
6 Peo Gas Ch.I	159¼	158	159
2 Pere Marq pr	97	97	97
1 Philadel Co	136	136	136
1 Phila Co 6pcpr	52¾	52¾	52¾
25 Phila Rdg C&Ir	40¼	39¾	40
10 Ph Rdg C&I ctf	39¾	38½	39¼
5 Phillip Morris	19½	19¼	19¼
35 Phillips Pet	40½	40¼	40½
2 Phoenix Hosi	40¼	40¼	40¼
16 Pierce A M C	12¼	12¼	12¼
13 Pierce Ar pr	48	45	45½
3 Pierce Pet	3¾	3¾	3¾
28 Pillbs Fl new	31¼	31	31½
2 Pillbs vot pr	106¾	106¾	106¾
43 Pitts Coal	52¾	48	50½
2 Pitts Coal pr	90	90	90
13 Pitts Term Coal	37	35	35
60 Pitts T C pr	78	77	77
21 Por R Am Tb A	87¾	85¾	85¾
100 Por R Am Tb B	39½	37¼	38¾
83 Postum Co	120¾	118¾	119¾
11 Prod & Ref	25½	23½	25½
13 Pub Ser N J	42¼	42	42¼
3 Pb S NJ 6pcpr	103¾	103¾	103¾
1 Pb S El&G pr	109½	109½	109½
61 Pullman Inc nw	82¾	80¾	80¾
8 Pure Oil	25¼	25¼	25¼
2 Pure Oil pr	114¼	114¼	114¼
1 Purity Bak A	57⅞	57⅞	57⅞
8 Purity Bak B	87½	86	86
30 Purity Bk p ol	107¼	107¼	107¼
825 Radio Cp Am	92¾	87	87¾
1 Radio Corp pr	55½	55½	55½
23 Rail Securi ol	82½	82½	82½
16 Reading Co	108¾	107	107¼
1 Reading 1 pr	43	42	42
5 Real Sk Hos M	24½	24½	24½
13 Rd Ice Cream	77¼	76	77
2 Reis & Co Robt	6½	6½	6½
37 Rem Rand	24	23½	23¾
2 Rem Rd 1 pr	97	96½	97
1 Rem Rd 2 pr	98	98	98
5 Rep I & St	59¼	58½	58½
33 Reyns Spg	9⅛	8⅞	9
50 Reyn Tob	190	190	190
38 Reyn Tob B	156	154⅞	155½
21 Rossia Ins Co	167¾	163	164¾
1 St Jos Lead	40⅞	40⅞	40⅞
25 St L S Fr Rg	111¾	110½	110⅞
8 St L S West	80⅞	79½	80⅞
12 Savage Arms	58½	57¾	58
6 Schulte Re St	51	50¾	51
2 Seaf Air Line	29¾	29½	29¾
12 Seagraves Corp	13¾	12¾	13
151 Sears Roeb	89⅞	88¾	89
4 Seneca Cop	2	2	2
50 Shattuck F G	90¼	88	89
3 Shell Un Oil	25¾	25¾	25¾
11 Shubert Theat	67½	67	67¼
181 Simmons Co	60¼	58	58⅞
173 Simms Pet	22⅞	21¾	22¾
31 Sinc Con Oil	16¾	16½	16¾
10 Skelly Oil	26¼	25⅞	26
3 Snider Pack	12¾	12¾	12¾
76 So Por R Sug	37¾	36¾	36¾
15 Sou Cal Ed	41½	41¾	41¾
1 Sou Dairies A	19½	19½	19½
2 Sou Dairies B	7¾	7¾	7¾
144 Sou Pacific	123½	122¼	122¼
45 Sou Railw	149	147½	147½
1 Sou Rail pr	100½	100½	100½
1 Spicer Mfg	25¼	25¼	25¼
88 Stand Gas & El	59¾	59¾	59½
1 Stand G&E pr	64⅞	64⅞	64⅞
333 Stand Milling	103	99¼	102½
4 Stand Mill p of	100½	100½	100½
58 Stand Oil Cal	55¾	55	55
184 Stand Oil N J	39¾	39¼	39¼
87 Stand Oil N Y	31⅞	31⅜	31⅜
2 Sterling Prod	135½	135½	135½
146 Stew War Sp	81⅞	79¾	80⅞
2 Stromb Carb	44	43	43
146 Studebaker Corp	57½	56½	56½
30 Studebaker pol	122½	122½	122½
2 Subm Boat	4	4	4
3 Sun Oil Co	81	81	81
8 Sup Oil	3½	3¼	3¼
1 Sup Steel	21¾	21¾	21¾
24 Sym Co A	12½	11⅞	12½
3 Telautog Corp	15¾	15¾	15¾
50 Tenn C & C	10⅞	10⅞	10½
114 Texas Corp	52⅞	52¼	52¼
588 Texas Gulf Sulp	77¼	74⅞	75⅞
39 Tex & Pac Ry	99¾	99⅞	99½
14 T P C & O	13½	13	13
88 T P Ld Tr nw	23⅞	23½	23½
3 Thr Hfg vet pr	47	47	47
22 Tide W As Oil	16½	16	16½
9 T W As pr	83½	83¼	83½
1 Tide Wat Oil	22¾	22¾	22¾
7 Tide W Oil pr	86¼	86	86
268 Timk Rol Br	128½	125¾	126¼
195 Tob Prod	110⅞	109¾	109½
26 Tob Prod A	116¼	116	116
241 Trans Oil	9⅞	9	9¼
136 Trans & W Stl	44½	41	42¼
1 Tw City Rap T	51	51	51
104 Under Type	63⅞	62¼	63⅞
2 Under Type p	125	124	125
8 Union B & P	49	47	47
358 Union C & C	146	142½	146
34 Union Oil Cal	42¾	42½	42¾
114 Union Pac	193¼	191¾	192¾
1 Union Pac pr	84⅞	84⅞	84⅞
63 Union Tac	121⅞	119½	120½
4 Unit Cig Str nw	34	32¾	32¾
28 Unit Cig St pr	108½	108¼	108¼
16 United Drug	190½	190	190
30 Unit Dyew p of	46	45¾	46
6 United Fruit	140	139	139
4 U S C I P & F	217	212	212
24 U S Dis new	19	18⅞	19
2 U S Dist pr nw	93	93	93
362 U S Ind Alch	98¾	95¾	96¼
5 U S Lea new	22½	22	22
8 U S L A new	52	51⅞	51⅞
2 U S L pr n	105	105	105
144 U S R & I	65¾	63½	64½
286 U S Rub	53¾	52¼	52⅞
6 U S Rub 1 pr	98	97¼	98
71 U S S & R	46	45	45
858 U S Steel Cp	141⅞	138½	138½
8 U S Steel pr	138	137⅞	138
28 Util Pw & Lt A	29⅞	29	29
114 Vanadium Corp	54⅞	52⅞	54
680 Van Raalte 1 p	44¾	44	44
46 Vick Chemi	60⅞	59	59
316 Victor T Mch	51¾	50	50⅞
92 Vic cvt pr	109	105½	107
17 Victor pr pr	102½	102	102⅞
51 Va Caro Ch	13¾	13¼	13½
2 V C C 7 pr pr	90¾	89½	89½
16 V CC 6 part pr	46½	46	46
10 Va Ir C&C pr	69½	69½	69½
284 Vivaudou Inc	29⅞	22½	22¾
150 Vulcan Detin	28½	28	28
270 Vulcan Det pr	96⅞	92½	92½
117 Wabash Ry	65 65⅞	64½	65
16 Wabash pr A	93¾	93¼	93¼
24 Walworth Co	18	17¾	18
34 Ward Bak B	27½	27	27
84 Warner P P A	23	22	23
136 Warner Quinl	32	30½	31¼
28 Warren Br Co	163½	157½	160
110 Warren B 1pol	69¾	69	69
32 Warren F&P	19¾	19¾	19¾
20 West P El A ol	108½	108½	108½
30 West P E pr of	111	110¼	111
10 West P P 7p pol	116½	116½	116½
50 W PUP 6 ppol	108⅞	108⅞	108⅞
333 West Mary	52	50¼	51⅞
16 West Md 2 pr	51¾	50¾	50¾
6 West Pac	36	36	36
15 West Un Tel	167	166½	166½
68 West A B nw	46	45½	45⅝
386 West El & M	91	89½	90¼
10 Wt E&M 1 p ol	100	100	100
4 West El Inst	14	13¾	14
2 Weston El I A	32	32	32
1 White Eag Oil	21½	21½	21½
114 White Mot Co	37⅞	36½	36¾
1 White Mot Co	37⅞	36½	36¾
1 White Sew Mac	39	39	39
156 Willys Over	15⅞	15¼	15⅜
21 Wilson Co	11¾	11	11¼
14 Wilson & Co A	21½	21¼	24¼
6 Wilson & Co pr	64	64	64
214 Woolworth Co	192	190	191⅞
6 Wor P & Ma	28½	28	28
1 Worth P&M pB	40	40	40
238 Wright Aero	69¾	62	68¾
246 Yel T & Coa	33	31¾	33
74 Young S & T	93	296	92

METAL MARKETS.

NEW YORK, Dec. 8.—(AP)—Copper firm; electrolytic spot and futures, 14.12@14.35. Tin easy; spot and nearby 53.62; February 53.50. Iron steady and unchanged. Lead steady; spot New York 6.50; East St. Louis 6.35. Zinc steady; East St. Louis, spot and futures, 5.82@5.85. Antimony, spot 11.75@11.87. Quicksilver 121.00.

THE CURB MARKET

Sales (in 100s)	High	Low	Close
4 Ala Gt South	159	157¾	159
½ Ala Gt South p	167	167	167
4 Alb P Bar A p	20⅝	20⅝	20⅝
7 Allison Drug A	20	20	20
2 Allison Drug B	16½	16½	16½
5 Alum Co n pr	106¼	105¾	106¼
¼ Am Arch Co	59½	59½	59½
13 Am Cyanamid B	35	35	35
½ Am Cynam pr	97½	96¼	96¼
19 Am Dept Strs	12¼	11⅞	12¼
35 Am G El	113½	111¼	111¼
4 Am G & E pr	107½	107	107½
4 Am Hawaiian SS	105½	105⅜	105½
8 Am Laund Mh p	111	108¼	108¼
1⅞ Am L & Tr	174	174	174
1 Am Nat Gas	18¾	18¾	18¾
2 Am P & L pr	108½	108½	108½
4 Am Rayon Prd	13½	13	13
60 Am Rolling M	43	43	43
4 Am Sol & C vtc	11½	11⅛	11⅛
8 Am S&Ch p pr	26¾	26	26¾
1 Am Super A	39¾	39¾	39¾
3 Am Sup B	39¼	39¼	39¼
1 Am Sup 1 pr	100	100	100
1 Am Thread C p	3¾	3¾	3¾
33 Asso G & E	49¾	48	49½
100 Asso G&E rts w	1⅞	1¼	1⅞
15 Atl Fruit	.91	.84	.84
17 Atlas Plywood	62¾	61¾	61¾
66 A T&SF rtswi	3¾	3½	3¾
2 Auburn Auto Co	115	115	115
1 Babcock & Wil	127	124	124
159 Bancitaly Cp	142¾	138½	138½
5 Barnsdall deb ras	5	5

CITY TREASURER'S MONTHLY REPORT

City Treasurer Harold S. Burt's summary of disbursements, May 16, 1927, to November 15, 1927, is as follows:

	Appropriations	Disbursements	Unexpended Balances
Department of Public Works—			
Return	$2.34		
Ordinary repairs and expenses	$73,000.00	$38,436.34	$34,606.50
Outside work	5,000.00	*12,874.66	
Garbage and ashes	35,000.00	18,192.69	16,807.31
Sewers and catch basins	6,500.00	5,138.37	361.63
Machinery repairs	7,000.00	6,718.70	281.30
Liability insurance	4,000.00	3,857.58	142.42
Parks and trees	4,000.00	3,929.57	70.43
Comfort station for women	1,500.00	724.68	775.32
Equipment and repair of equipment	7,000.00	6,935.00	65.00
Main Street Asphalt—			
Return	1,348.60		
Re-appropriation	30,000.00	31,342.18	6.42
Dept. of Cemeteries—			
General expenses	10,500.00	7,867.62	2,632.38
Care of graves of soldiers and sailors	500.00	143.00	357.00
Fire Department—			
General expenses and salaries	93,000.00	46,925.51	46,074.49
Firemen's Pension Fund	1,500.00	1,500.00	
Police Department—			
Return	100.00		
Salaries and general expenses	77,000.00	39,104.49	37,995.51
Police pension fund	1,500.00	1,500.00	
Street lighting	38,000.00	15,160.99	20,839.01
City court	8,750.00	4,322.01	4,427.99
Health Department—			
General expenses and salaries	3,200.00	1,635.23	1,564.77
Park Department—			
General expenses and salaries	7,200.00	5,532.82	1,667.18
Water Department—			
Interest	74,533.75	37,320.00	37,213.75
Fourth installment 1923 bonds	5,000.00	5,000.00	
Recreation Commission—			
Playgrounds	5,000.00	4,247.98	752.02
Finance Department—			
Return council salaries	25.00		
Salaries and tax commission	10,200.00	5,019.98	5,205.02
Court house expense and insurance	10,000.00	5,611.16	4,388.84
Milk inspector	700.00	304.21	395.79
Election expenses	2,300.00	2,029.80	270.20
Interest, exclusive Water Dept. and G. & E. departments	43,000.00	21,932.60	21,067.40
Loans of 1921, 1922, 1923 permanent street improvement 3 installments	5,000.00	*5,000.02	
Third installment, Laurel Hill Avenue and West Main St. permanent improvement note	9,500.00	9,500.00	
Temporary loans	250,000.00	50,000.00	200,000.00
Tax refund, etc.		14.90	
Contingent	21,500.00	9,495.47	11,937.76
Gasoline station permits		51.37	
Steam roller note, 1923, fourth installment	1,000.00	1,000.00	
Gas and Electrical Department—			
Operating expenses and betterments	600,000.00	351,570.51	338,429.49
Expansion and extension of plant distribution systems and business	100,000.00		100,000.00
Interest on $400,000 1st bonds (1927)	10,000.00	10,000.00	
Interest on $300,000 G. & E. bonds, 1902-51	6,375.00		6,375.00
Interest on $287,000 city bonds (1931)	11,430.00	5,740.00	5,740.00
Interest on $271,000 city bonds (1951)	13,550.00		13,550.00
Interest on $150,000 loan	7,500.00	3,375.00	4,125.00
Sinking fund 1951 bonds	5,000.00		5,000.00
G. & E. Sinking fund	35,000.00	*36,740.00	
General funds of city	50,000.00	30,000.00	20,000.00
Payment of $400,000 first bonds	400,000.00	400,000.00	
Unexpended balance	56,154.68		56,154.68
Extras—			
Main street asphalt note, installment	6,000.00	6,000.00	
Oiling and sprinkling	28,000.00	22,984.70	5,015.30
Sewer, Platt avenue	1,000.00	984.15	15.85
Sewer, Summit street	4,000.00	3,950.00	50.00
North Thames street concrete road	5,000.00	4,748.26	251.74
Perkins avenue macadam	3,600.00	3,597.43	2.57
Division street sewer	200.00	171.19	28.81
Return	986.80		
Boswell avenue macadam	18,000.00	13,877.47	4,111.33
McKinley avenue macadam	4,700.00	4,622.04	77.96
Improvement Hollybock Island for playground	12,000.00	94.49	9,905.51
Balance of Appropriation—			
Deep River Reservoir May 16, 1927	206,464.12	153,160.76	53,293.36
	$2,322,402.79	$1,464,485.42	$1,068,032.04

*Overdraft $9,114.67.

City Treasurer Harold S. Burt's summary of receipts, May 16, 1927, to November 15, 1927, is as follows:

Cash on hand May 16, 1927		$ 36,610.66
Cash on hand May 16, 1927 (Per. St. Improvement)		12.42
Water Department	$19,750.97	
Department of Public Works—		
Return Main St.	1,348.60	
Rents, etc.	497.34	
Outside work	214.26	
Return Boswell Av.	986.80	
Department of Cemeteries—		
Ordinary receipts	1,330.95	
Police Department—		
City court	6,322.01	
Licenses	337.35	
Finance Department—		
Cash from G. & E. Department	30,000.00	
Temporary loans	245,000.00	
Court house	2,051.19	
Sewer assessments and connections	2,069.94	
Park department	115.00	
Gas & Electric Department—		
Estimated regular receipts	455,947.41	
Sale of $500,000 bonds	300,000.00	
Premium	3,500.00	
From G. & E. sinking fund	97,240.00	
To be raised by tax	444,718.67	
Interest regular account	1.23	
Interest Deep River account	3,240.11	
Cash on hand, Deep River		214,071.00
Commission fees	175.00	
		1,593,159.11
		$1,843,858.19

AFTER PERIOD OF TORTURE, MAN FINDS RELIEF FROM ITCHING

"Is now entirely healed

Charlestown (Boston), Mass., Dec. 12:—"Last June I had an itching irritation on my back, principally between the shoulders, and also on the back of my hands, extending to the shoulders. The skin was apparently clear of any disorder, but the itching was intense. After a vigorous rubbing with a Turkish towel there would appear two spots, about an inch apart, which bled from the effects of the rubbing. I used Bay Rum and other lotions before I tried your Resinol Ointment. At bedtime my back received a thorough washing with Resinol Soap and a very generous application of Ointment, after which I would rest quite comfortably until about two or three in the morning, when I received another application. A third upon arising would be enough to make me feel at ease during the day. Thanks to the above treatment, the trouble is now entirely healed." (Signed) John John W. Matthews, 1 Crystal Pl.

WHEN YOU WANT to put your business before the public there is no medium better than through the advertising columns of The Bulletin.

CROSS-WORD PUZZLE

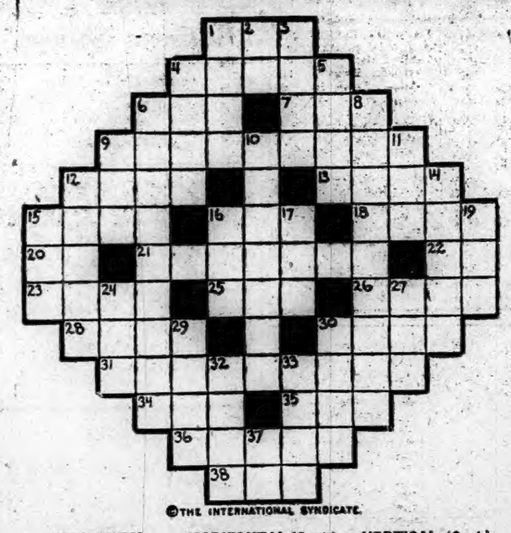

©THE INTERNATIONAL SYNDICATE.

HORIZONTAL

1–Pooh
4–Thick cords
6–River in Switzerland
7–Fish eggs
9–To break in upon
12–Hillside (Scot.)
13–A projecting wharf
15–A beverage
16–Combining form. Eight
18–Held at a high price
20–You
21–Growing on a stem
22–The Keystone State (abbr.)
23–Settlement on west coast of Greenland
25–To strike sharply and quickly
26–Shower
28–To make a long incision in

HORIZONTAL (Cont.)

30–Betwixt
31–An obligation not under seal
34–To do physical harm to
35–Pronoun
36–A swift horse
38–Boy

VERTICAL

1–To advance by gradual motion
2–Apostle (abbr.)
3–German for "mister"
4–To set an estimate upon
5–A liquid food
6–The theory that all forms of government are wrong
8–The cuticle
9–Anger

VERTICAL (Cont.)

10–To demand the return of
11–Golf term
12–A vegetable (pl.)
14–Swift
15–Secondary
16–Pronoun
17–To lean over to one side
19–Went swiftly
24–Southern State (abbr.)
27–Small island in inland waters
29–Title of former Russian rulers
30–Astronomy (abbr.)
32–Mountain range between Europe and Asia
33–Mottled with various colors
37–Symbol for calciu

AIRSHIPS TO BRING BRITAIN NEARER COLONIES

By ANDRUE BERDING.

(Associated Press Staff Writer)

HOWDEN, England, Dec. 8.— The eyes of the aviation world are turned to this little Yorkshire town where Britain, to unite her far-flung colonies, is completing the two greatest dirigibles ever conceived.

Built at a cost of $8,000,000, these Leviathans of the air will carry 100 passengers, 150 tons of freight, an aerial lounge and a flying ballroom.

Here the new airship R-100, and nearby the R-101, are being rushed to completion. These aerial liners will bring India, Australia, South Africa and eventually Canada within two and three days distance of London.

The specifications of the dirigibles are filled with astounding figures. The airships will be 736 feet long, capable of carrying 100 pasengers in the utmost comfort, and 150 tons freight. Even a dance floor of unsurpassed quality will be contained within the liners. There will be a dining room for 50 covers and sufficient sleeping accommodations for all on board.

Accommodations on the whole will equal those of a steamship, but the government air engineers point out that a large airship has two advantages over an ocean-going vessel: The airship files with considerable less rolling and pitching, and there is no vibration, since the engines are carried in cars slung away from the main structure.

The airships will have a speed of 70 miles an hour at 5,000 feet, with a cruising speed of 62 miles an hour. At this speed the ships should be able without refueling, experts say, to fly in still air a distance of 4,000 miles miles with a normal commercial load.

One of the principal tasks in developing the inter-empire airship service secondary only to the completion of the dirigibles themselves, is the building of mooring masts. The masts at Cardington and Ismaila are ready for the Indian service, and a shed is nearing completion at Karachi.

The masts are of a new and improved design, nearly twice as high as the mast at Pulham, from which the R-33, famous forerunner of the R-100 and R-101, operated. They are designed to resist a pull at the mast head six times greater than that which the Pulham mast can resist.

Powerful and sensitive winches to draw the airships to the masthead are operated by oil-fired boilers and controlled electrically from the top of the mast. Pumps can deliver fuel at the rate of 2,000 gallons an hour to the moored airship. A fast elevator is located in the center of the mast structure. Similar masts are being constructed near Durban, South Africa, and in Australia.

The return to airships opens up the old conflict between proponents of heavier-than-air craft and advocates of lighter-than-air vessels. The advocates of the airship say that the cost per ton per mile by airship is 11 cents and by airplane 60 cents. They point to the fact that in the early days of flying, between 1910 and 1914, five German airships, constructed for passenger traffic, carried 42,000 passengers in 2,000 flights without mishap to a single passenger.

Suitable Christmas Gifts

A Savings Account—One Dollar or More

New Currency or Coin With Appropriate Containers

212th Dividend

Quarterly Dividend at the rate of 4½% per annum, payable January 1, 1928

The Norwich Savings Society

Main Street, Corner Broadway

Incorporated 1824 — A Century of Service

THREE MEALS A DAY, SEVEN DAYS A WEEK!

No easy order, that. If any man thinks it is, let him try to plan just seven consecutive dinners without repeating a single item on any one menu. A woman must have considerable ingenuity to plan—and considerable executive ability to prepare—twenty-one meals a week. Now this is where this big Pure Food Store fits in to help the thrifty housewife to select from six stores filled with the season's freshest foods, Vegetables, Fruits and Dairy products. Then too, you have the support of a well organized group of courteous, experienced salesmen and sales ladies to help you to select and incidentally save money on your purchases. Attractive Money-Savers for FRIDAY and SATURDAY.

Fresh Little Pig — Little Pig
Pork Shoulders - Pork Loins
1000 lbs while they last—at
15c lb — 23c lb

U. S. Inspected Steer Beef on Sale

Lean Cuts Pot ROAST BEEF lb . 20c
Lean Cuts Chuck ROAST BEEF lb.. 24c
Fresh Chopped Hamburg STEAK 2 lbs 29c
Fresh Tender Steer Beef for stewing lb 24c
One Whole Fowl cut up for fricassee ... 89c
Lean Fresh Cut PORK CHOPS 2 lbs 45c
Gen Spring Lamb short cut legs lb .. 35c
Fresh LAMB for stewing 2 lbs .. 25c
Star Laundry SOAP 6 for 25c
Yellow-Eye BEANS 2 lbs 25c
Maxwell House COFFEE 1 lb can .. 49c
Fresh Cottage CHEESE lb 20c

Meaty Tender Fores LAMB lb .. 23c
Fancy Fla Grapefruit 5 for 25c
Sweetest Russet Oranges 10 for ... 25c
TANGERINES 18 for 25c
English WALNUT HALVES ½ lb ... 37c
Heavy Firm Iceberg LETTUCE hd 10c
Largest Calif 20-30 size PRUNES 19c
Camambert portions CHEESE box 50c
Swiss Gruyere CHEESE box 45c

Fancy White **Mushrooms** lb - - - - - 49c

Fresh Green Stringless BEANS 2 qts 25c

Fresh Meadowbrook Creamery **BUTTER** lb - - - - - - 47c

Large Selected **EGGS** 2 dozen - 75c
Every Egg Good

Best Bread, Gold Medal, or Mohican Special **FLOUR** 24½ lb sack $1.05

HOT FROM OUR OVENS EVERY MORNING-AFTERNOON
Mohican Bread 7c
Is made so similar to the bread mother makes it has the same texture and taste. It saves home baking and at a big saving too. Full 16 oz loaf after baking.

LEMON, CHOCOLATE, BANANA MERINGUE PIES 25c

Small Stewing OYSTERS pt 35c
Nicely Smoked Finnan Haddies lb . 15c
Small Steaming CLAMS 2 qts 29c
TUNA FISH white meat can ... 22c

THE MOHICAN MARKET
260-264 Main St., Norwich, Conn.

RUMMAGE SALE

TOMORROW — SATURDAY — AN AVALANCHE OF VALUES IN LIVING ROOM, DINING ROOM AND BED ROOM SUITES

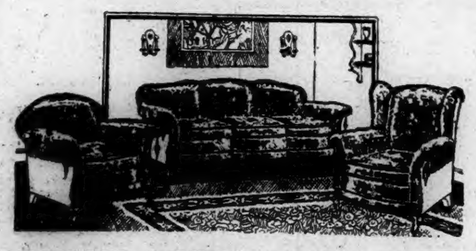

TWELVE LIVING ROOM SUITES
Among which you will find the following makes:
KROEHLER — KRUPKA — COLONIAL
These suits are in Mohairs, Jacquards and Velours, regular from $125 to $550.
RUMMAGE SALE PRICE FROM ..... $69 TO $225

COAL GAS AND Combination STOVES 25% OFF

ELEVEN 8, 9 and 10-PIECE
DINING ROOM SUITES
Including—Grand Rapids, Jamestown and Rockford made suites. Regular from $195 to $650.
RUMMAGE SALE PRICE FROM ..... $79 TO $289

RUGS LINOLEUMS FROM 25 TO 40% OFF

Fourteen 3, 4, 5 and 6-Piece BEDROOM SUITES
Here you will find suites made by Luce, Forsyth, Jamestown and Rockford. Regular from $150 to $525.
RUMMAGE SALE PRICE FROM ..... $65 TO $239
We have a few Good Dressers at One-Half Off.

Give Furniture This Christmas The Lasting Gift

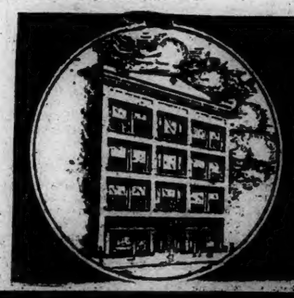

SILBERMAN'S
FURNITURE STORE
37-41 MAIN ST — NORWICH

Smoke Stands
Bed Lamps
Floor Lamps
Bridge Lamps
End Tables
Davenport Tables

A Bulletin For Sale Advertisement Will Sell It

BORN

BOWEN—In Westerly, R. I., Dec. 2, 1927, a son, Kenneth Albertus, to Frederick A. and Mary Elizabeth Lowry Bowen.

CHAMPION—December 2, 1927, a son to Mr and Mrs. Fred Champion, of Clark's Falls.

DIED

PARRELL—At the residence of his sister, Mrs. John A. King, Wetherafield, Dec. 7, 1927, William H. Parrell, formerly of New London, in his 58th year.

HART—In Wethersfield, Conn., Dec. 8, 1927, Pauline Denison Hoffman, beloved wife of Ernest H. Hart, aged 33 years.

FUNERAL NOTICES

BAUER—Entered into rest in Norwich, Dec. 6, 1927, Rev. George Carlyle Sauer of Norridgewock, Maine.
Funeral services at the home of W. L. Clark, 346 North Main street, Friday afternoon, December 9 at 2.30 o'clock. Interment in Maplewood cemetery.

ALLEN—In Norwich, Dec. 8, 1927, Albert L. Allen, aged 75 years, of Scotland, Conn.
Funeral service at the home of his daughter, Mrs. C. E. Anderson, No. 46 Hamilton avenue, Sunday, December 11, at 2 p. m. Burial in Yantic cemetery.

CARD OF THANKS

The many expressions of friendship and sympathy extended during the illness and after the death in our family have been greatly appreciated.
Signed:
THE THORNTON FAMILY.
Jewett City, December 9, 1927.

FUNERAL DIRECTORS

Church & Allen
15 MAIN STREET
FUNERAL DIRECTORS AND EMBALMERS
Lady Assistant
HENRY E. CHURCH
WM. SMITH ALLEN
Telephone 228-3

CUMMINGS & RING
Funeral Directors and Embalmers,
322 Main Street
Phone 238-2 Lady Assistant

Shea & Burke
Funeral Directors
41 Main Street

The Henry Allen & Son Co.
89 MAIN STREET
Funeral Directors and Embalmers
Lady Assistant Telephone 419-2
DAVID H. WILSON

GAGER
FUNERAL DIRECTOR AND EMBALMER
PROMPT SERVICE DAY OR NIGHT

GEORGE G. GRANT
UNDERTAKER AND EMBALMER
Phone 2729 Providence St. Taftville

Hourigan Bros.
Funeral Directors and Embalmers
Funeral Home, 35 Church Street
Office, 62 Main St. Branch, Jewett City

PLAINFIELD

F. W. Tillinghast & Sons
UNDERTAKERS AND EMBALMERS
CENTRAL VILLAGE, CONN.
Tel Moosup 282-2

DANIELSON

LOUIS E. KENNEDY
Undertaker and Embalmer
DANIELSON
Special Attention to Every Detail.

WILLIMANTIC

Avery & Van Zandt
Succeeding JAY M. SHEPARD
Established 1870
Funeral Directors, Embalmers
Sixty and Sixty-Two North Street
Willimantic, Conn.

Killourey Bros.
FUNERAL DIRECTORS AND EMBALMERS
84 Union Street, Willimantic, Conn.
Phone 290. Lady Assistant.

MONUMENTS

HARRINGTON & SON
Manufacturers and all kinds of cemetery work 299 Franklin St. Sep22

COAL AND WOOD

SEASONED HARD WOOD and good stove at low prices. John H. Lyman. Tel. 2314-6 dec7 1t

FOR SALE—Wood slabs, kindlings. M. C. Sherd & Son, The Old Homestead Farm. Tel. 618-4. dec7 1t

FOR SALE—Coal, seasoned wood and kindling; delivered anywhere. R. Gordon, Willow St. Phone 504 or 928-4.

FOR SALE—For quick service call Shetucket Wood Yard for good seasoned cord wood. $6 per load, $3 a half load. Split or kindling, 7 baskets for $1. Phone 1375. nov21 1t

FOR SALE—Slab wood in stove lengths $6 a cord, half cord $4 50. Hard wood in stove lengths $10 a cord or $5 50 a half cord. Delivered anywhere in city or Taftville and Baltic. Phone 1099-2 Charles E. Brown, Yantic. Prompt delivery. april5 tf

FOX'S WOOD YARD—Good hard seasoned wood, $10 per cord. $1 worth of kindling free with each cord. $5 half a cord 7 baskets for $1. Phone 779. Kenyon

FOR SALE—RADIOS

RADIOS 25 per cent. off. 10 popular standard makes. Complete line of accessories. Write P. O. Box 292, New Haven, Ct. dec6 6t

ATWATER-KENT, Federal, Freed-Eisemann, Grebe, Freshman and Magnavox Radio Sets. We are authorized dealers for Norwich. Hanover-Curland Co., 24 Franklin street. Oct1 tf

FOR SALE—6 tube Atwater-Kent model 25, brand new and guaranteed cabinet model, complete ready to play 290.00. Hanover-Curland Co., 24 Franklin St. dec1 1t

EVEREADY 45 VOLT "B" batteries 89c. Cunningham tubes, $1 49. M. J. Anderson, 110 No Main St Sep23

WILMUR RADIO SERVICE—Sets, accessories and service of the better kind. 18 Main St. Day phone 505; night phone 1424-14. Aug31

A Bulletin Want Advertisement Will Get It

FOR SALE

FOR SALE—New parlor stove, Crawford piano. Excellent bargains. Phone 1499-4. dec9 2t

FOR SALE—Delco lighting plant in good condition. Tel. 186-12. dec9 6t

FOR SALE—One Wilton rug, 8-3x10-6. Call 326-2. dec7 4t

BUSINESSES OF MERIT on our files for sale. Prices $600 to $50,000 and up. We have buyers for your business if your price is right. A. S. Bailey Realty Co., 43 Broadway, Central Bldg. dec8 3t

KRISS KROSS safety razor stropper for sale. Write or call at 64 Washington St., evenings 6 to 9. dec8 1t

FOR SALE—Good used furniture of all kinds, tan Congoleum rug, like new, good clean mattress $5.00; walnut dresser, like new, large heavy plate bullet mirror $5.00; 3 piece overstuffed suite $49; good vacuum cleaner $10; range in A-1 condition $22. Repair parts for all makes of stoves. Norwich Used Furniture and Antique Exchange, 29-31 Shetucket street. dec8 tf

FOR SALE—Cottage in Norwich Town, 5 rooms and bath, all modern conveniences, large lot, priced low if taken at once. Low terms if desired. Inquire at 44 Sturtevant St. dec5 3t

FOR SALE—4 miles from Norwich, farm of about 60 acres, new tractor, 14 cows, 3 horses, about 200 chickens, wagons, machinery and implements, 6 room house, 2 barns, 2 silos, milk house, running water, other good outbuildings, plenty of fruit trees and woodland, milk route and all for the price of $7,000. Half cash required. Inquire of Nicholas Tymchuck, real estate agent, Norwich, Conn., Tel. 2806-13. dec5 tf

NOTICE—If you don't want to buy a home, you might exchange, we buy, sell and exchange real estate. Bailey Realty Co. dec5 3t

FOR SALE—Norwich Town, good 2 family, 7 rooms each, garage, large lot, one of the finest locations in town, one tax, near store, church, school, trolley, park and P. O. Nice home and investment. Quick sale $6,000. Worth $7,000. Bailey Realty Co. dec5 3t

FOR SALE—Christmas gifts in antiques. At reasonable prices. Lamps, flower holders, colored and white glass, pitchers, old toll-trays, mirrors, etc., Windham Shoppe, Windham, Conn. dec5 tf

FOR SALE—Tailor shop with 3 branch shops, must sell, sickness. Also 2 other central business places doing fine business. Particulars at office only. Bailey Realty Co., 43 Broadway, Central Bldg. dec5 3t

FOR SALE—Confectionery store, lunch room, bakery, cigars, tobacco, magazines, etc., only $600. Also a good grocery and general store doing fine business. We can recommend this. Owner retiring. Bailey Realty Co., 43 Broadway, Central Bldg. dec5 3t

FOR SALE—2 family house and lot. Apply Felix Belisle, Occum. dec8 6t

MAN SEZ HE SAW a man in N. London that weighs 600 lbs. 'Nother man sez there's a man down to Armours that weighs more than that. Noble Dexter, Pepsin Cigars, 5 pack 30c. Cigars $1.00 a box for Xmas. Pipes 25c up. Tobacco in jars. Cigar Lighters 25c up. Buy your tobacco in a cigar store. Fagan's Smoke Shop, Opp. Woolworth's. dec6 tf

FOR SALE—Dolls. They never could beat Pasnik Co., on dolls. dec2 1t

FOR SALE—Brunner air compressor, 1-2 horse power, like new, big bargain. West Side garage, 194-196 West Main St., Norwich. nov28 tf

FOR SALE—8 room house with store. Adams Tavern Garage. nov30 tf

FOR SALE—2 apartment house in Greeneville; business block on Main St. extending through to Water St.; seven room cottage, all improvements, just outside the city limits, one tax; also farms for sale, all sizes, prices. Burton, No. 744 North Main St., Phone 1125. nov26 1t

FOR SALE—Team wagon, old hay. Tel Jewett City 162-4. no19tf

SILENT GLOW OIL BURNERS—Edward Rosseau, exclusive agent for Norwich, Taftville, Baltic, Occum, Plainfield and Jewett City. Address 49 Mathewson street, Jewett City. Tel. 65. nov19 tf

FOR SALE—No. 85 West Thames St., excellent 8 room house with improvements and in good repair, good sized lot, also No. 1-3 Thames terrace two tenement house, well rented, corner location, good investment; property being sold to close an estate. Francis D. Lamoureux, 242 Main St. nov17 tf

FOR SALE—Watches, clocks, jewelry. A. C. White, 14 Pratt avenue, Taftville. nov15 tf

FOR SALE—Your choice of a large list of farms from 6 to 800 acres—some fully equipped with stock, tools & crops. A. C. Burdick, Realtor, Jewett City & Thayer Bldg., Norwich. Aug16tf

FOR SALE

The very choice property known as "DAY" ORIGINAL. MUST BE SOLD AT ONCE. Very desirably located. Corner Broadway and Broad street. Priced very low. For further particulars inquire of
John A. Moran
Real Estate Broker.

Ready for Business—110 acres, 40 acres smooth tillage, 10-room house, large stock barn, tool and wagon shed, poultry houses, 7 head of cattle, 2 horses, pigs and fowl, farm tools, hay and grain for $5500.
TRYON'S AGENCY
Willimantic, Conn.

FOR SALE

Centrally Located Ideal Rooming House—19 rooms, 3 baths, steam heat, large lot. Large pleasant rooms, always rentable. Sacrifice price.
JAMES E. MOORE
REALTOR

LOST AND FOUND

LOST—An English setter, black and white, tag No. 53952. Finder return to 39 Orchard street. Reward. dec9 1t

LOST—Red bone hound around Plain Hill last Saturday. Finder please notify Dr. C. A. Haddad, Phone 2182 or 2319M. dec9 2t

LOST—Bank book No. 33751, of The Chelsea Savings bank. Application for payment having been made, any person having a claim against this book must notify said bank within six months or lose their claim. Norwich, December 8, 1927. dec9 3t

LOST—Lady's pocketbook, containing sum of money and beads, between Franklin square and Sachem street. Phone 2454-3. dec8 2t

WANTED—Male

WANTED—Night chef, must be neat and experienced. Mohegan restaurant, 271 Main street. dec9 2t

WANTED—One first class plumber and steam fitter. Apply F. W. Keese, Phone 910, Putnam. dec9 2t

WANTED—Two loom fixers, a weft finishing man, a weaver, a machine shop man, engineer, overseer of weaving, overseer of spooling and warping, for a woolen mill. Free Employment Office, 42 Broadway. dec9 2t

WANTED—A representative in Moosup, Danielson, Plainfield, New London, Willimantic and Jewett City to sell Victrolas, pianos and radios. Salary and commission to the right man. The Hanover-Curland Co. 24 Franklin St. dec3 tf

WHEN YOU WANT to put your business before the public there is no medium better than through the advertising columns of The Bulletin.

A Bulletin For Sale Advertisement Will Rent It

TO RENT

TO RENT—Apartment with all modern improvements. Call 47 Fairmount St. dec9 tf

TO RENT—Tenement, 5 rooms, all improvements. 30 Cliff St. 2521-R. dec9 2t

TO RENT—4 beautiful rooms and bath. 30 Perrington avenue. Mrs. Eva Hudson. dec9 6t

TO RENT—Tenement, 5 or 6 rooms, all improvements. Rent reasonable. Inquire 57 Mechanic St. dec3-5-7-9-10

TO RENT—Furnished rooms, first class, all conveniences, reasonable prices. Mr. Prodell, Marion Block. dec8 3t

TO RENT—Furnished room. Telephone 123. dec7 4t

TO RENT—Furnished room, modern conveniences. 172 Laurel Hill avenue. dec5 3t

FOR RENT—Nice modern tenement, 6 rooms, lower floor, large yard, quite central, $35, cheap at $40. Broadway, 6 nice rooms $32. Cliff St., fine 5 room rent, lower floor and many others no less inviting. Call at office. Bailey Realty Co., 54 Broadway, Central Bldg. dec8 3t

TO RENT—Tenement of 5 rooms, all improvements. Rent reasonable. Corner of West Main and High streets. Tel. 1778-13. dec6 3t

FOR RENT—Furnished front room in Norwich Town suitable for one or two women. Light, heat and use of phone, on trolley line. Phone 339-12. dec7 tf

FOR RENT—Apartment of 6 rooms, all conveniences, hard wood floors, rooms all on one floor, just redecorated, 3 acres of land, abundance of fruit, garden if desired, fine playground for tenant's children. $35.00 per month. Tel. 3241J or call at 87 Washington St., or your broker. dec7 1t

FOR RENT—3 rooms, steam heat, bath, garage, also 6 room apartment. Phone 259. dec6 tf

TO RENT—Upper 5 rooms with improvements. 14 Church street. dec6 tf

FOR RENT—Garage or winter auto storage. Hamilton avenue, Phone 2159. dec2 tf

FOR RENT—3 apartments, all modern improvements, finest residential location in city. Phone 2333. nov29 tf

FOR RENT—6 room tenement, all improvements, also garage. 42 Peck St. nov28 tf

TO RENT—Pleasant five room tenement. 622 Main St. nov26tf

FOR RENT—6 rooms and bath. All modern improvements, at 44 Bentley avenue. Call 1283-5.

FOR RENT—Apartment, 364 Washington St. Phone 626-12. no12

TO RENT—From Dec. 1st, one fine 7 room apartment in the Steiner mansion, 77 Church street. Inquire of Shea & Burke. nov10 tf

FOR RENT—3 rooms and bath. Choice. Write Suite, Bulletin Co.

TO RENT—Apartment, 118 River avenue with or without garage. Apply H. A. Wulf, 161 Main street. nov2d

FOR RENT—Tenement with all improvements. Low rent. Inquire, M. J. Anderson, 110 N Main St. ov1

FOR RENT—Half a house on Church St., near Broadway, all modern improvements. Apply, The Plaut-Cadden Co. Oct28tf

TO RENT—Two rooms furnished for light housekeeping, steam heated. 27 Division St. Oct26tf

TO RENT—Nice tenement; all improvements; reasonable rent. Inquire Alexander's Shoe Store, 128 Main St. oct22tf

TO RENT—Furnished room all modern and central. Phone 211 Oct8

FOR RENT—Twelve room house on Durkee Lane. Suitable for rooming house or can be converted to business purposes. Apply at Bulletin Office. j44

TO RENT—Basement at 55 Franklin St. Suitable for most any kind of business. Inquire at Bulletin Office. oct3tf

TO RENT
Attractive five-room apartment, with heat furnished, for $60.00 per month. Also garage.
JAMES L. CASE
Realtor—40 Shetucket Street.

FOR RENT
Three beautiful apartments. Finest residential location. Inquire Princess Shop or phone 2333.

FOR RENT
The Fine Store
— at —
56-58 Franklin St.
Inquire at Bulletin Office.

For Rent
The premises formerly occupied by the Norwich Evening Record on Chestnut Street. Dimensions are about 60x100 feet. Being in a central location, they are available for any kind of business.
Inquire of
THE BULLETIN CO.

FOR SALE—Musical Instruments

FOR SALE—New modern guaranteed player pianos in our Xmas sale at $265 on special terms. The Plaut-Cadden Co., Main St., Norwich. dec9 tf

FOR SALE—$1000 Steinway piano like new in every way. Xmas Sale Price $690 on easy terms. The Plaut-Cadden Co., Main St., Norwich. dec9 tf

FOR SALE—New modern guaranteed upright pianos in our Xmas Sale at $275 on special terms. The Plaut-Cadden Co., Main St., Norwich. dec9 tf

FOR SALE—Used player pianos in splendid condition. Well known quality makes; $100, $125, $195, $265 up. Some like new. Special easy terms. The Plaut-Cadden Co., Main St., Norwich. dec9 tf

FOR SALE—Orhtophonic Victrolas on special easy Christmas terms. Be sure of delivery by selecting now. Little as $5.00 down. The Plaut-Cadden Co., Main St., Norwich, eastern Conn. largest Victrola dealers. dec9 tf

FOR SALE—Another good Steinway piano offered in our Xmas sale at $290 on easy terms. The Plaut-Cadden Co., Main St., Norwich. dec9 tf

FOR SALE—Electric piano. Telephone 992. dec9 tf

FOR SALE—A Crawford $8 note Piano cannot be told from new $98. Hanover-Curland Co., 24 Franklin St. dec1 1t

FOR SALE—A $75 Victrola in perfect condition. $25 cash buys it. Hanover-Curland Co., 24 Franklin St. dec1 1t

FOR SALE—A beautiful Richardson piano in fine mahogany case for $145. Terms $2.00 weekly. Hanover-Curland, 24 Franklin St. dec1

A Bulletin For Sale Advertisement Will Sell It

FOR SALE—Automobiles

FOR SALE—1923 Overland touring. Good condition, mileage 18,000. $100.00. H. P. Brothwell, 27 12th St. dec9 2t

FOR SALE—1926 Oldsmobile coach, 1925 Chevrolet coupe, 1925 Chrysler 70 roadster, 1925 Dodge four pass. coupe, 1924 Maxwell touring. Cash or terms. St. Germaine, Wileman's Garage, 93 N. Main St. Tel. 509. dec8 3t

FOR SALE—Lincoln five passenger coupe, new tires, new paint, perfect mechanical condition. $575. Easy terms to responsible party. O. C. Wolfe, Inc., 334 No. Main St., Tel. 3200. dec7 4t

REBUILT CADILLACS—314 Cadillac brougham, rebuilt; 314 Cadillac sedan; 61 Imperial sedan; 61 5 passenger sedan; 63 2 passenger coupe, 63 7 pass Suburban. Other makes: 1924 Special Six Studebaker touring, 1926 Master 6 Buick sedan, 1925 Standard 6 Buick sedan, 1924 Buick coupe, 1925 Master 6 Buick sport, 1924 Paige brougham, model 66 1927 Master 6 Buick sedan, 1927 Essex coach. A. C. Swan Co. dec7 tf

BRIDGE HEAD MOTOR CO.—Groton, Conn. Falcon Knight Distributors. Open evenings and Sundays. Phone for demonstration. Aug10

INVENTORY SALE OF USED CARS
Last Chance to Get a Good Buy
1927 Chevrolet Sedan
1927 Chevrolet Landau Sedan
1925 Chevrolet Coach
1924 Chevrolet Touring
1925 Ford Touring (new tires)
1923 Ford 4-door Sedan
1925 Ford ½-ton Panel Body Truck
1923 Ford 1-ton Panel Body Truck
1928 Indian Chief Motorcycle (with side car)
Thompson Chevrolet Co.,
83-90 North Main Street.
Telephone 3098.

FOR SALE

1925 Ford Runabout—Balloon Tires	$115
Ford Touring	$60
Ford Touring	$40
Jewett Touring (new paint)	$125
Overland Touring	$85
1923 4-cylinder Buick Touring	$150
Hupmobile Speedster	$50

O. C. WOLFE, Inc.
THE ONLY AUTHORIZED FORD DEALER IN NORWICH

1923 Packard 6 Coupe
1926 Overland Sedan
1925 Hudson Coach
1925 Chrysler Touring
1924 Studebaker Coupe
1925 Willys Knight Sedan
1925 Buick Sedan
1924 4-cylinder Buick Coupe
1924 4-cylinder Buick Roadster
— Also —
10 Open and Closed Cars
CASH OR TERMS.
Open Evenings.
ADAMS TAVERN GARAGE

AT STUDEBAKERS,
1924 Studebaker light 6 Sedan
1926 Chrysler 58 Sedan
1924 Jewett Touring
1925 Hudson 5-passenger Sedan
1924 Studebaker Light 6 Touring
These cars are in excellent condition. Low down-payment and small monthly payments without excessive charge. You are under no obligation if you call 2280 for full information and demonstration.
T. N. M. LATHROP, Inc.
54-56 North Main St., Norwich, Conn

WANTED—Miscellaneous

A. C. WHITE, repairer of watches, clocks, jewelry and talking machines, all work guaranteed. 14 Pratt Ave., Taftville. Phone 783. P. O. Box 524. febl-6

WANTED—To remove dead animals and dispose of live ones. George Mattern, Tel. 1364-21. dec7 3t

WANTED—Dancing lessons wanted by three young people, evenings. Address Box 100-A, Bulletin office. dec8 1t

WANTED—From 50 to 100 chairs 2 in section for use in hall. Write committee, Box 40, Canterbury, Conn. dec8 2t

WANTED—To buy light two horse double runner sled. Must be in good order. A. T. Avery, Norwich Town, Conn. dec7 2t

WANTED to buy a second hand sawrig to use in sawing wood with auto. Must be in good condition. Write Sawrig, Bulletin Co. dec1 1t

WANTED—Highest cash prices paid for second hand furniture, household goods, antiques, store fixtures and tools. Try me before selling. N. Weisinger, 22 Market St. Phone 2152. tf

MIRRORS resilvered and glass for every purpose. Norwich Glass Co., 5 Bath St. Tel 2463 May28

WANTED—On presenting this ad we will tap and heel men's, ladies' or boys shoes with Plymouth composition leather and rubber heels at $1.35. Goldblatt's Shoe Store, 147 Franklin St. Norwich, Conn. May17tf

WANTED—Second hand antique furniture. Best prices paid. A. Bruckner, 107 Franklin St. Phone 559. Nov7d

CALL 617-2 for upholstering, crating, carpet and linoleum laying. Sep8tf

FOR SALE—Dogs

FOR SALE—Pedigreed collie pups. Tel. 13-14, Jewett City (evenings). dec9 5t

FOR SALE—German shepherd (police) puppies from blue ribbon stock. Ideal Xmas present. Price $35.00. Chase Cliff Kennels, 29 Ward St., Phone 2174. dec9 2t

FOR SALE—Give pedigreed red chow pup for Christmas, beautiful mates. O. Petroman, R. 5, Norwich. Tel. 33-4, Jewett City. dec8 3t

POULTRY AND PET STOCK

CANARIES and cages for sale, also a few more instruments, violins, banjos, ukes, cornets, saxophones and others, at special low prices to sell out. The above are fine for gifts. Buy now and save money at Anthony's, 193 Central avenue, open evenings. dec9 5t

FOR SALE—Small chicken farm for sale, about 5 acres, new house, 2 chicken coops, garage, electricity, inside city line, price $2,600. Inquire of owner, John Kokkinen, No Man's Land, Box 12, Plainfield, Conn. dec9 3t

FOR SALE—220 White Leghorns March pullets for sale, price $1.25 apiece. John Kokkinen, Box 12, Plainfield, Conn. dec9 3t

FOR SALE—Incubators, one Hall 2400 egg capacity; one Newtown, 2400 egg capacity; one Newtown, 1800 egg capacity. Prices reasonable. Inquire Mrs. George W. Adams, 65 Williams St., Norwich, Conn. dec9 1t

WANTED—All kinds of poultry, veal calf anywhere; highest prices paid. Joseph Horn, Tel. 1501, Willimantic. apr4tf

A Bulletin Want Advertisement Will Get It

ANSWERS TO "WHAT DO YOU KNOW"
(Questions on Page Four)

Answers

1—Reuben Tyler Palmer of New London.
2—Mystic.
3—Oct. 11, 1914.
4—Tyler Reuben Palmer and Reuben Tyler Palmer.
5—Palmer Bros. Co.
6—Dr. Charles M. A. Stine.
7—Reported in Bulletin of Nov. 20, 1874.
8—Christopher and Simon Huntington, two of the original proprietors.

WANTED—Female

WANTED—Hand ironer on ladies' dresses. French Cleansers, 41 No. Main. dec9 1t

WANTED—Position as housekeeper or practical nurse, good references. Write Bulletin Box 77. dec8 2t

WANTED—Housework by hour or day. 107 High street, downstairs. dec7 3t

WANTED—Nursing by practical nurse. Telephone 2393-J. dec7 3t

FOR SALE—Cattle

FOR SALE—10 cows, 2 new milch, one with calf. Morris Paster, R. D. 1, Phone 1682-5. dec9 2t

COWS FOR SALE and exchange for young stock, 30 Willowbrook St., Willimantic. dec8 6t

LEGAL NOTICES

DISTRICT COURT OF THE UNITED States, District of Connecticut, in the matter of Frank Protas, in Bankruptcy No. 8825, bankrupt. Upon petition for discharge,

Notice is hereby given that Frank Protas of New London, in the County of New London and State of Connecticut has filed his application, dated Dec. 1, A. D. 1927, for a discharge from all his debts in bankruptcy, and that all his creditors and other persons interested objecting to such discharge may attend before Thomas M. Shields, Special Master, at his office in Norwich, Conn., on the 9th day of January, 1928 at 10 o'clock a. m., then and there to examine the bankrupt, and to show cause if any they have, why such discharge should not be granted, and to determine whether or not to authorize the trustee to interpose objections to such discharge.
THOMAS M. SHIELDS,
Special Master
Norwich, Conn., Dec. 9, 1927.

AT A COURT OF PROBATE HELD at Norwich, within and for the District of Norwich, on the 8th day of December, A. D. 1927.

Present, NELSON J. AYLING, Judge.

Estate of Mary Kaminski, late of Norwich, in said District, deceased. The Administrator appeared in Court and filed a written application alleging that said estate is now in settlement in said Court, and praying for an order to sell certain real estate belonging to said estate, fully described in said application, and that some person other than the Administrator be appointed and authorized to make such sale.

Whereupon, it is Ordered, That said application be heard and determined at the Probate Court Room in the City of Norwich, in said District, on the 13th day of December, A. D. 1927, at 5 o'clock in the afternoon, and that notice of the pendency of said application, and of said hearing thereon, be given by the publication of this order once in some newspaper having a circulation in said District at least three days prior to the date of said hearing, and that return be made to the Court.
NELSON J. AYLING, Judge.
The above and foregoing is a true copy of record.
Attest, HELEN M. DRESCHER, Clerk.

Business Notices.

CHRISTMAS GIFT SUGGESTIONS FOR MEN

WATCHES of the leading guaranteed makes, Hamiltons, Waltham, Elgins, Illinois, etc. Very complete display. Priced from $6.95 to $150 on easy club terms. The Plaut-Cadden Company, Norwich, Conn. dec2 tf

JEWELRY of every kind for men. Let us help you pick out a gift for him from our very complete display of fine jewelry. The Plaut-Cadden Company, Norwich, Conn. dec2 tf

MILITARY SETS are always popular as gifts for men. We have a fine display of sets priced as low as $2.90. The Plaut-Cadden Company, Norwich, Conn. dec2 tf

SMOKERS in an exceptionally large variety of styles. Cabinet smokers as low as $6.90. Pedestal smokers as low as $1. The Plaut-Cadden Company, Norwich, Conn. dec2 tf

EASY CHAIRS always are welcome gifts to men who like comfort. We have a wonderful display of very comfortable chairs priced from $19.50. The Plaut-Cadden Company, Norwich, Conn. dec2 tf

FOUNTAIN PENS from $1.00 to $16. Waterman, Eversharp, Schaeffer and other well known guaranteed makes. The Plaut-Cadden Company, Norwich, Conn. dec2 tf

MIRRORS resilvered and glass for every purpose. Norwich Glass Co., 5 Bath St. Tel 2463 May28

WANTED—On presenting this ad we will tap and heel men's, ladies' or boys shoes with Plymouth composition leather and rubber heels at $1.35. Goldblatt's Shoe Store, 147 Franklin St. Norwich, Conn. May17tf

WANTED—Second hand antique furniture. Best prices paid. A. Bruckner, 107 Franklin St. Phone 559. Nov7d

CALL 617-2 for upholstering, crating, carpet and linoleum laying. Sep8tf

FOR SALE—Dogs

FOR SALE—Pedigreed collie pups. Tel. 13-14, Jewett City (evenings). dec9 5t

FOR SALE—German shepherd (police) puppies from blue ribbon stock. Ideal Xmas present. Price $35.00. Chase Cliff Kennels, 29 Ward St., Phone 2174. dec9 2t

FOR SALE—Give pedigreed red chow pup for Christmas, beautiful mates. O. Petroman, R. 5, Norwich. Tel. 33-4, Jewett City. dec8 3t

POULTRY AND PET STOCK

CANARIES and cages for sale, also a few more instruments, violins, banjos, ukes, cornets, saxophones and others, at special low prices to sell out. The above are fine for gifts. Buy now and save money at Anthony's, 193 Central avenue, open evenings. dec9 5t

FOR SALE—Small chicken farm for sale, about 5 acres, new house, 2 chicken coops, garage, electricity, inside city line, price $2,600. Inquire of owner, John Kokkinen, No Man's Land, Box 12, Plainfield, Conn. dec9 3t

FOR SALE—220 White Leghorns March pullets for sale, price $1.25 apiece. John Kokkinen, Box 12, Plainfield, Conn. dec9 3t

FOR SALE—Incubators, one Hall 2400 egg capacity; one Newtown, 2400 egg capacity; one Newtown, 1800 egg capacity. Prices reasonable. Inquire Mrs. George W. Adams, 65 Williams St., Norwich, Conn. dec9 1t

WANTED—All kinds of poultry, veal calf anywhere; highest prices paid. Joseph Horn, Tel. 1501, Willimantic. apr4tf

A Bulletin To Let Advertisement Will Get It

Business Notices.

ANTIQUE FURNITURE

I BUY ANTIQUE furniture, old books, papers, silver, pewter, pictures, glassware, tools, etc. Louis D. Ward, 4-6 Main St. Breed Hall Bldg. Norwich Tel 1833 feb26

AUTOMOBILE ACCESSORIES

Authorized Service Station for Thermoid Brake Lining. Brakes Inspected Free.
JOE MOORE'S GARAGE
95 Chestnut St. Phone 2328

TIMKEN Tapered ROLLER BEARINGS
Norwich Auto Parts
Corner Main and North Main Streets.
Phone 2118.

Overhauling Repair Work
of All Kinds
AUTOMOBILES, CARRIAGES, WAGONS TRUCKS and CARTS
Mechanical Repairs, Painting, Trimming, Upholstering and Wood Work.
Blacksmithing in All Its Branches
SCOTT & CLARK CORPORATION
607 to 615 NORTH MAIN ST.

CONTRACTORS

P. F. SWEENEY
GENERAL CONTRACTOR and BUILDER
25 Chestnut Street.

CONTRACTOR

T. M. KENDALL
Contractor and Builder
Phone 48 2 Norwich

MONEY TO LOAN

MONEY TO LEND on mortgages, Hartford property exchanged for Norwich property. R. P. Dunn, 647 Main street, Hartford. dec5 12t

Loans Loans Loans
Let Us Fill Your Money Bag
Make it a happy Christmas to you and your families by paying off your small bills and do your shopping for cash.
Cash buying has proven economy to hundreds of families in every walk of life. Why not do the same?
WE LOAN YOU FROM
$50 to $300
at a lawful rate of interest.
One Year Time to Repay
Every repayment reduces the interest cost. Strictly confidential. We have helped many others—why not let us help you?
The Thames Finance Corp.
Call, Write or Phone
42 Market St. Phone 2188
Licensed by and Bonded to the State.

LOANS
For the Coming Season
We make loans on HOUSEHOLD FURNITURE, without removal, or on GUARANTEED NOTES.
LOANS—Repayable in monthly installments with no charge except the lawful rate of interest.
Call, Write, or Phone 1470
New England Equity Corp
Members of Chamber of Commerce
ROOM 206 THAYER BLDG
16 FRANKLIN STREET

MERCHANT TAILORS

SWAHN THE TAILOR
HAS MOVED TO CLIFF STREET
Opposite Chelsea Bank Phone 2101

MACHINISTS

BARBER'S MACHINE SHOP, L. and A. P. Guertin, proprietors, 23-25 Chestnut St. Tel 2142. Does all kinds of machine and general repair work promptly day or night. Mar22d

PLUMBING

T. F. BURNS
91 Franklin Street Norwich, Conn.

PRINTING

BULLETIN and RECORD job department now at Bulletin Office. Call 35-2.

TRUCKING

CALL 797 FOR
Local and Long Distance Moving
W. E. CONGDON, 80 Chestnut St.

Hartley & Gallup—Truckmen. Local and long distance furniture and piano moving a specialty. High grade sand and loam for sale. Storage of any description. At 363 and 365 Hamilton Ave. Telephone 701-2 Aug4

Long Distance Moving and Expressing. Zimmerman, 17 Boswell Ave. Tel 1341

ARTHUR H. LATHROP
Auto trucking. Teaming and Expressing. Furniture and Piano Moving
Established 1872 Telephone 175

TREES TO CUT

T. J. CONNELLY—Tree cutter and remover. 65 Boswell Ave. Jun10

TREES AND SHRUBS

Fruit, Ornamental Trees and Shrubs
MAPLEWOOD NURSERY CO.
East Great Plain Tel. 926-2

RADIO

AMONG FEATURED PROGRAMS

Friday, Dec. 9

6.00—Cities Service Orchestra-Cavaliers—WEAF, 16.
8.00—Retold Tales—WJZ, 4 stations.
8.30—Royal Stenographers—WJZ, 7 stations.
9.00—Whittall Anglo - Persians — WEAF, 18 stations.
9.00—Dodge Dependable Hour—WOR, 14 stations.
9.30—La France orchestra—WEAF, 12 stations.
10.00—Palmolive Hour—WEAF, 26 stations.
10.00—Cap'n Kidd's Buccaneers—WOR, 14 stations.
10.30—Red Nichols' Student Band—WOR, 14 stations.
11.00—Ben Bernie's orchestra—WEAF, 5 stations.
12.00—Memory Lane—KFI, KGO, KFOA, KHQ, KGW.

492—WEAF—610

6.45 a. m.—Tower exercises.
8.00 a. m.—The Roaring Lyons.
8.15 a. m.—Federation devotions.
8.30 a. m.—Cheerio.
11.00 a. m.—Betty Crocker—Home Service, talk.
11.15 a. m.—To be announced.
11.30 a. m.—Why Men Fail—Dr. K. Pratt.
11.45 a. m.—To be announced.
12.00 m.—Market, weather reports.
12.15—Palais d'Or orchestra.
3.30—U. S. Marine band.
4.30—Sara Lee, soprano.
4.45—Seasonal Recreation — Captain Charles Scully.
5.00—Hofbrau orchestra.
6.00—Miner music.
7.00—Trip to Christmas Town.
7.30—Happiness Boys.
8.00—Cities Service orchestra; Cavaliers Quartet.
9.00—Howard time; Whittall Anglo-Persians.
9.30—LaFrance orchestra.
10.00—Palmolive hour.
11.00—Ben Bernie orchestra.

435—WJZ—660

1.00—Pennsylvania orchestra.
2.00—Weather.
2.05—Menu, Mrs. Julian Heath.
2.20—Talk, Pauline Desha.
2.30—Talk, Mrs. Ellnor Hanna.
2.40—Current Events, Carl Liddle.
4.30—Manhattan Trio.
5.30—Market closing, summary.
6.50—Farm market reports.
6.00—Hall's orchestra.
7.00—Longines time; Santa Claus.
7.30—Savoy orchestra.
8.00—Retold tales.
8.30—Royal Stenographers.
9.00—Wandering Minstrel.
10.00—Longines time; Genia Lielinska, soprano, with string trio.
10.30—Around the piano.
11.00—Slumber music.

422—WOR—710

6.45 a. m.—Gym classes.
8.00 a. m.—News, weather.
11.20 a. m.—Lessons in loveliness.
2.30—Lillian Dublin, soprano.
2.45—The Smiling Baritone.
3.00—Chimes, Harry Meyers, piano.
3.15—Roseland orchestra.
6.15—The children's hour.
6.30—Iutuk, the Eskimo.
6.35—The children's hour.
7.00—Levitow's Commodore Ensemble.
8.00—Chimes; Sophie Loeb Says.
8.15—Minstrel show.
8.45—N. Y. University, Government by Blocs—Profs. Evans, Peel and Taylor.
9.00—Dodge hour.
10.00—Captain Kidd program.
10.30—Charleston Chasers.
11.00—News Bulletins.

316—KDKA—950

4.00—Time, weather reports.
5.00—Time, markets.
5.55—Theatrical calendar.
6.00—Time, Pittsburgh Sextet.
7.00—Time University of Pittsburgh address, music.
8.00—Same as WJZ.
10.00—R. Y. B. Trio.
10.30—Weather, time.
11.30—Dance program.

461—WJAR—650

1.05—Studio program, weather.
8.00—Weather, music.
9.00—Same as WEAF.
9.30—Automobile Club.
10.00—Same as WEAF.

535—WTIC—560

1.00—News and weather.
6.30—Waldorf-Astoria music.
7.00—Music.
7.30—Organ recital.
8.00—Same as WEAF.
9.30—Heat folks.
10.00—Same as WEAF.
11.00—Same as WEAF.
11.30—Time, news, weather.

517—WTAG—580

1.00—News bulletin.
7.30—Dance music.
8.00—News.
8.30—Studio program.
9.00—Time, same as WEAF.
9.30—Swico Male Quartet.
10.00—Same as WEAF.
11.00—News.

508—WCSH—590

3.00—Musicale.
6.00—Stocks,

BANK ST. MERCHANTS, NEW LONDON, WANT SHARE OF DECORATIONS

(Special to The Bulletin.)

NEW LONDON, Dec. 8—Mayor James A. May has called a special meeting of the city council for tomorrow afternoon at 5 o'clock for the purpose of taking action on a petition he received today from Bank street merchants. They are aggrieved because of the action of the city council in designating the parts of streets that will be decorated at Yuletide. The merchants declare that discrimination has been markedly displayed in the designation of the streets that are to have the varied colored lights and streamers of evergreen from the electric light poles. The merchants want the display continued a greater distance on Bank street and it is understood that some of the members of the council will urge that the petition be granted. The decorations now adorn State street on both sides of the street, between Bank and Huntington streets, but are not extended to the Union station. However, there has been only a slight expression of unfavorable comment heard because of that. On Main street, between State and John streets the lights and evergreene have been suspended and on Bank street between State and Tilley and it is because of this latter display that merchants are voicing their complaint in the form of the petition to the council. The merchants on that street insist that the decorations be continued at least to Howard street. They declare that as taxpayers and large ones they are entitled to the same consideration as the merchants on the upper part of the street, State and Main streets and insist that the added decorations be made. To do this will entail an added cost of $600. The lights will be turned on Saturday night and will continue to be lighted until after New Year's.

The parents of Genes Taskas, 14, of 24 Robinson street, Pawtucket, have requested the New London police to maintain a watch for the boy, who ran away from home yesterday. He started to go to Stonington high school to pursue his studies, but he never reached there and it is believed, might have come to this city. The boy is described as being four feet, 10 inches in height and weighing about 105 pounds.

Commissioner of Motor Vehicles Robbins B. Stoeckel today ordered the driver's license of Garwood F. Siegel, 106 Shaw street suspended, also denied the right to drive of Henry W. June, 405 Jefferson avenue, a motorist of the hit-and-run type. The automobile June was driving a week ago collided with a motionless car owned by Andrew Frioni, Bank street merchant. Jane drove away without stopping and nearly ran down Patrolman Harry Watterson, who attempted to halt the fleeing driver. June was arrested the following day and was penalized in the police court.

Joseph Dean, 73 Belden street, was arrested today by Patrolman Edward Riordan charged with violation of the state motor vehicle law. Dean drove his truck on the grade at Bank street and Montauk avenue without being in gear. He was detected by the officer and when arrested was held in bail for his court presentation.

The Norwich police have requested the New London police to be on the lookout for a Hudson auto stolen in the former city last night. The auto carries Massachusetts registration, 173145.

At 5:50 o'clock this morning the police discovered live wires of the Connecticut Power company down at the corner of Union and Federal streets, the wires having been loosened by the wind and with a wet street surface existing caused danger to pedestrians. The power company was notified and a repair gang had the wires to be placed back in position on the poles within a short time.

Farris Angel, of the United States Coast Guard; Mrs. Morris Bernstein, 73 Montauk avenue; Miss Gertrude Paquette, 29 Darrow street; Mrs. William Sanford and infant son, 107 Baker avenue, Groton and Mrs. John Achelis, 908 Ocean avenue were discharged from the hospital today.

Letitia Gardner has sold a one-third interest in a building lot on Ocean avenue to Silas Maxson, Jr. and wife.

Frank J. Smith and Mary K. Chase have sold a house and lot, corner of Mohegan avenue and Deshon street, to Connecticut College for Women.

The funeral of Miss Lucy E. Palmer was held this morning at 10:30 o'clock at her residence, 35 Church street, Groton and was attended by many mourners. The services were conducted by Rev. Henry F. Hurlbut, pastor of Groton Heights Congregational church. The bearers were C. S. Woodhull Davis, A. B. Cone, Charles F. Vincent and Huntington Lathrop. Burial was in Adams cemetery, Canterbury.

The funeral of Capt. Charles A. Havens, former tugboat master in the employ of the Thames Towboat company, was held this afternoon at 1 o'clock at his residence, 35 Meridian street. The services were conducted by Rev. J. Romeyn Danforth, pastor of the First Church of Christ. Burial was in Duck River cemetery, Lyme.

Funeral services for Merwin Chapman was held at 2 o'clock this afternoon at the residence of his son, Fred Chapman, 70 West street, the services being conducted by Rev. Edward L. Nield, Uncasville. Burial was in Comstock cemetery, Montville.

Thieves visited the shoe store of I. Herschowitz, 700 Bank street, last night for when Herschowitz opened the store for business at 8 o'clock this morning he discovered evidence of visitors. A report of the burglary was made at police headquarters and Detective Sergeant Nelson Smith was assigned to the case. Entrance to the store was gained by forcing a window and the plunder taken was not great.

STATE OFFICER HAS A HEART—HELPS NORWICH LABORER

(Special to The Bulletin.)

NEW LONDON, Dec. 8—In the Waterford town court yesterday afternoon, Joseph Carriere, of Berlin, employed by the Gammino Construction company, Providence, which is doing highway work in Norwich, was charged with intoxication, but Judge Fred N. Dimmock ordered a nolle to be entered upon payment of costs. Carriere did not have $2.28 to make the required payment, but he was allowed to return to work upon his promise to send the money to the court. In order for Carriere to get back to Norwich, the arresting officer, State Policeman John Smith paid Carriere's fare, also supplied him with his supper. Carriere was liberated from the county jail at Norwich Tuesday where he had worked out a fine of $10 and costs imposed in the Norwich court on a charge of intoxication. He immediately got drunk again and was found Tuesday night lying on the tracks of the Connecticut company at Quaker Hill. A motorman of a trolley car that nearly ran over Carriere notified the state police of the man's danger and Officer Smith arrested him.

WILLIAM H. FARRELL DIES AT WETHERSFIELD, CONN.

(Special to The Bulletin)

NEW LONDON, Dec. 8—William H. Farrell, 57, formerly of New London, died last night at the residence of his sister and only survivor, Mrs. John A. King, of Wethersfield. Mr. Farrell had been in ill health many months. He underwent an operation of peritonitis at Lawrence-Memorial hospital about a year ago, at which time he hovered between life and death about 10 days. After many weeks of confinement in the hospital and at his home, Mr. Farrell's health improved, but he did not fully regain his strength and former physical fitness. After the death of Mrs. Farrell he moved to Hartford. His health showed symptoms of declining and he had been under the care of a physician for many weeks. Death was due to an internal disorder. Mr. Farrell was widely and favorable known throughout the state. As a young man he was employed on the former Norwich line steamers and later entered into business, starting a produce business. Later he opened a cafe at the corner of Golden and Green street, which was know as the "Cozy Corner." After prohibition became operative, Mr. Farrell was appointed collector of internal revenue and as such officer he was located at various times in New London and in Hartford. He was one of the oldest members of New London lodge of Elks and had served that organization in various offices, including that of exalted ruler.

DISABLED OFF BLOCK ISLAND, FISH BOAT BROUGHT TO PORT

(Special to The Bulletin)

NEW LONDON, Dec. 8—The gas screw fishing boat R. D. Stenson, laden with fish and bound to New York, was disabled in Block Island sound last night and towed into port where repairs will be made to the engine. When the Stenson became disabled she was several miles southwest of Block Island. A call for assistance was sent out and resulted in the United States Coast Guard patrol boat Nemaha, from this port, being sent to bring the boat into port. The Nemaha and her tow arrived here this morning.

Charles Hilliar was in the police court this morning charged with breach of the peace. The case was continued to Saturday. Hilliar furnished a bond of $25 for his appearance on the latter date. Hilliar was arrested yesterday by Patrolman William Riordan, who was off duty. The officer and Hilliar engaged in a controversy on State street, which resulted in Hilliar being arrested.

Several sailors, all of the United States Coast Guard were about the streets intoxicated last night and their conduct became such that four of them were arrested. Two were discharged when presented in the police court this morning and the others were turned over to the shore patrol.

Patrolman Clarence Wells is indisposed at his home, Tilley street and because of the indisposition of the officer, he did not perform duty tonight.

Mrs. John J. Corman, 49 Chappell street, entertained last night at bridge. Those present were Mrs. Leonard C. Sheflott, Jr., Mrs. Arthur M. Beckwith, Mrs. William V. Ryan, Mrs. George Hanley, Mrs. Otto Eames, Mrs. Harold W. Cruise and Miss Elizabeth T. Roath. The prize was won by Miss Roath and Mrs. Sheflott was awarded the consolation prize.

The funeral of Elias A. DeWitt, of 71 Blackhall street, was held this afternoon at 2 o'clock at 43 Shapley street, the services being conducted by Rev. Chester H. Howe, pastor of the First Baptist church. Relatives acted as bearers. Burial was in Jordan cemetery.

STORM LASHES WAVES TO MOST UNUSUAL HEIGHT

(Special to The Bulletin)

NEW LONDON, Dec. 8—The storm of this morning was one of the worst that has visited the city in a long time. While no great damage was occasioned, much inconvenience of pedestrians in certain parts of the city was experienced. At Ocean Beach and Pequot avenue, while the storm was at its height the waves from Long Island sound and the Thames river reached to the highways. At Ocean Beach the surf was carried to Bentley avenue, washing between cottages and over the board walk. On Pequot avenue the water deluged the roadway in places, especially at Green's harbor so that it reached the body of automobiles. At the government pier, Water street and at the municipal pier the water reached a height which prevented government craft from either departing or landing until late in the day.

At the next meeting of Mohegan lodge of Odd Fellows, officers for the coming year will be nominated. At the meeting, held last night after business a collation was served.

The announcement that the city is to continue its drive to collect back taxes is causing concern to numerous property owners, some of them who have not paid their taxes in many years. However, the drive will be gotten under way within a few days and if the plans formulated by the tax collector are not successful in bringing in the money due the city, papers will be given a sheriff and service will be made tending to collect the tax.

W. W. Perkins post, Grand Army of the Republic, No. 47, has a new head for Lewis L. Baker, was elected commander Tuesday. Other officers elected were: Senior vice commander, John C. Goddard; junior vice commander, George W. Meyers; surgeon, Michael Cleary; quartermaster, Francis Bracken; officer of the guard, Cephas Bell; chaplain, Lafayette Starr, succeeding William L. Davies; adjutant, George Haven.

Fred Smith, wireless operator on the ship City of Delhi, has concluded a visit with his uncle, George Smith, of Bragaw street, and will sail shortly for Australia.

State Policeman Ray C. James of Waterford has announced his resignation after more than two years as a member of the department. Mr. James trained at the Ridgefield training barracks, under Lieutenant Bushey, present commandant of the Centerbrook barracks, and upon completing his probationary course served at Ridgefield for a year, later going to headquarters barracks at Hartford. A short time ago he was transferred to the barracks at Stafford Springs, where he was stationed at the time his resignation was submitted.

PLAINTIFFS GIVEN $3,000 VERDICT IN DAMAGE SUIT

(Special to The Bulletin)

WESTERLY, R. I., Dec. 8—The $5,000 damage case, Frank W. Coy Real Estate Co. and Mrs. Catherine R. Welch, vs. James M. Pendleton, town treasurer of Westerly, and growing out of the relocating of the Shore road nearly twenty years ago, went to the jury about 4 p. m. today. Forty-five minutes later the jury returned a verdict for the plaintiffs for $3,000.

This afternoon Thomas McKenzie, a member of the committee on re-location was recalled to the stand as the last witness. Town Solicitor John Ferguson of Westerly made his plea for the defense before the jury, which had considered the case for the past three days. He was followed by Attorney John J. Dunn for the plaintiffs and the charge to the jury was made by Judge Charles A. Walsh.

What Is Going On Tonight

Columbian commandery, No. 4, K. T., meets in Masonic temple.

Norwich lodge, No. 430, L. O. O. M., meets in Moose home.

Sedgwick W. R. C., No. 16, meets in Buckingham Memorial.

An enormous increase in the amount of stock dividends paid by corporations since the supreme court held that such dividends were not taxable to shareholders, was shown in the report of an investigation conducted by the federal trade commission.

TODAY'S EVENTS

Nineteen years ago today the Spanish war was ended with a treaty of peace between the United States and Spain.

The governor-general of Canada and Viscountess Willingdon today will conclude their visit to Washington and start on the return trip to Ottawa.

The Italian Ambassador at Washington is to go to Richmond, Va., today to be guest of honor at the unveiling in that city of a statue of Christopher Columbus.

New England's agricultural interests will gather in Boston today for the second New England Farm Marketing conference, the sessions of which will continue over tomorrow.

ANNOUNCEMENTS

Palace Theatre.

"Tea For Three," starring Owen Moore, Aileen Pringle and Lew Cody, is the title of the latest Metro picture which opens a three days' engagement at the Palace commencing today. The action of the story starts when Aileen Pringle visits her husband's (Lew Cody) office to find out whether he was speaking the truth when he stated he had a directors' meeting to attend. There she meets Owen Moore, who is a great friend of her husband, having acted as best man at the wedding. He invites her to lunch and they partake of food, containing garlic. The husband on arriving home becomes suspicious when he kisses his wife and recalls having smelled garlic on Owen Moore's breath. His suspicions take an acute form and he invites his friend to play cards, the loser agreeing to commit suicide. From that point on there is not a dull moment in the entire picture and there are many exciting moments until the picture ends and hubby is cured of his jealousy.

The vaudeville program boasts as a headliner, Ted Leslie and Pals, a six people revue, presenting their specialty, A Breath from the Sunny South. Other acts on the bill include comedy, novelty and variety entertainment.

Strand Theatre.

With the support of an able cast, Billy Sullivan, the Rayart star, appears as a fun-loving American in the royal romance "The Gallant Fool" now showing at the Strand. Hazel Deane has the leading feminine part. Others in the cast are Frank Baker, F. Schumann-Heink and Ruth Boyd. Billy Sullivan appears as an American adventurer who trades jobs with a foreign prince for a day, a gamble with a princess and a kingdom as the stakes.

Midnight Watch is a story of New York night life and has a splendid cast including Roy Stewart, David Torrance and Mary McAllister. It has both action and romance in this latest Trem Carr Production.

Breed Theatre.

Again Buck Jones shows us something new in the way of thrills in his latest western feature "Good as Gold," which will be shown at the Breed theatre today and Saturday. Hanging over the edge of Eternity from the ledge of a cliff by a thin rope, Eternity indicated by a thousand foot deep chasm below him, is one of these stunts. And then a girl comes down the Bright Angel trail and Buck swinging around to get a better view of her frays the rope, which breaks and he plunges to—well, it must be seen to get a thrill such as is seldom given on the screen. But this is only one of the many hazardous and daring stunts performed in this delightful Fox Films feature. And all of them against a background of the rocky gorges, divines and many mile-wide panorama of the Grand Canyon of the Colorado.

The story itself is a fast moving absorbing life history of a boy whose father's rich mine was stolen by claim jumpers and the father killed. Then of course, things become very complicated and humor as much as pathos and suspense carry forward the absorbing story of the picture.

The girl is played by Frances Lee, a 1927 Wampa star, and a charming and dashing heroine she proves herself to be. Of course in the end the matter of the mine becomes a family matter and all ends well in this charming picture.

"Good as Gold" is a thorough all around entertainment that will please every member of the family.

Broadway Theatre.

The Myrkle Harder company will open their week's engagement at the Broadway theatre, Monday, Dec. 12, with that wonderful comedy of real life "What Anne Brought Home," a play with the pen of Larry Johnston and was presented at the Wallach's theatre in New York city, by no less than Earl Carroll. It was whispered about Broadway, prior to the play's first night, that the sponsor was producing "What Anne Brought Home" to demonstrate that a clean, wholesome human play of American life can come into any big city and become a favorite. Earl Carroll decidedly proved his contention with "What Anne Brought Home." The New York critics hailed "What Anne Brought Home" as a comedy filled with laughs and pathos and prophesied that it would have a long life on New York's theatrical boulevard, and a happy one.

"What Anne Brought Home" became one of the outstanding hits of Broadway during the past season. Mr. Harder is indeed happy in being able to present to Norwich a play of this stamp so shortly after its presentation in New York.

Tickets for the Myrkle Harder opening in "What Anne Brought Home" are now on sale at the box office of the Broadway theatre. Reserve now and prepare for an evening of exceptional entertainment.

Broadway Theatre.

Just as Charles Dazey's old racing melodrama proved a startling stage success for many years, "In Old Kentucky," which is the feature attraction at the Broadway theatre today and tomorrow and which was produced recently by Metro-Goldwyn-Mayer, has proved a sensational screen success.

The picture, based on an original screen play by A. P. Younger, is said to have been suggested by the Dazey play, and has some of the earmarks of that old favorite of the speaking stage, yet it is far better from an entertainment viewpoint because it has been modernized and the characters move in our own times, act as we would under similar circumstances and look like the people of today.

Horse racing has always been one of the favorite sports and will always continue to be, because there is a sort of glamour and thrill about it that cannot be touched by the more modern races of automobiles, airplanes and other vehicles driven by gas engines.

For this reason stories and pictures laid against a background of race-tracks, speedy horses and beautiful women can't fail to thrill the blood of any American-born movie-goer.

"In Old Kentucky" is one of the best racing pictures which has ever come to the screen from a directorial, color and acting standpoint.

Colonel Roosevelt

A new snapshot of Col. Theodore Roosevelt, of New York.

COTY STYX

The Perfume of Mystery

A LOVELY gift—the tall exquisite two ounce flacon of Parfum Styx, the fragrance of subtle, mysterious personalities. It is also created in smaller sizes—so convenient for journeyings, so delightful to carry in the purse.

¼ oz. $1.25 · 2 oz. Crystal Flacon $8.50 · 1 oz. $4.10 · ½ oz. $2.25

No. 5

You Are Cordially Invited

TO JOIN

THE CHELSEA CHRISTMAS CLUB

For 1928

NOW OPEN

Payments Will Be Made to Members ON DECEMBER 5, 1928

— As Follows —

Members paying 25c for 50 weeks $12.75
Members paying 50c for 50 weeks $25.50
Members paying $1.00 for 50 weeks $51.00
Members paying $2.00 for 50 weeks $102.00
Members paying $5.00 for 50 weeks $255.00

SAVE SYSTEMATICALLY FOR CHRISTMAS OF 1928

THE CHELSEA SAVINGS BANK

FRANKLIN SQUARE NORWICH, CONN.

"The Bank of Community Service"

Open Saturday Evenings, 6:30 to 8

(N. B.—New Currency and Holiday Container for Same)

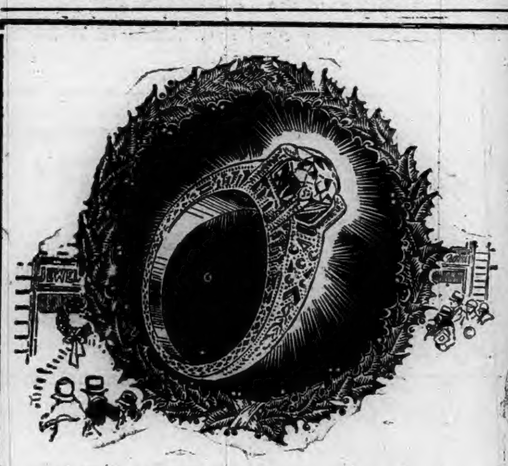

DIAMONDS

THE SUPREME GIFT!

WONDROUS Stones of the first water, whose many facets gleam with the crystalline magnificence of a rainbow.

The gem supreme for any setting. In Rings, Pins, Pendants—all forms of Jewelry, beautiful Diamonds, such as we offer in our shop, are enthusiastically acceptable.

John & Geo. H. Bliss, Inc.

126 MAIN STREET.

Sufferers from Rheumatism and Neuralgia Agony

Here's Sure Quick Relief.

Here is marvelous news to all who suffer from swollen, painful joints in shoulder, foot, ankle, knee, thigh, and to all who are tortured by stiff, cramped muscles. An amazing new French formula known as Dr. Beaupre's Treatment for Rheumatism has been used successfully in thousands of cases both here and abroad. It works with astonishing rapidity. Usually one package, containing a 10 days' treatment is sufficient to clear up the most painful cases. Chronic sufferers sometimes require a second and third package.

No matter what you may have tried before, you owe it to yourself to give Dr. Beaupre's Treatment a trial. Just ask any good druggist for a package of Dr. Beaupre's Treatment for Rheumatism. Take it according to directions and see for yourself how quickly all Rheumatism agony is banished.

"Fair Exchange is no Robbery"

—we trade 100 cents worth of Jewelry Value for every dollar you give us!

PAUL VALLETTE Wrist Watches

Beautiful in style and finish, with dependable "works" that match external handsomeness. Jeweled, adjusted movements in filled white gold cases.

$27

Ferguson's

Franklin Sq. Norwich, Conn.

DANCE TONIGHT

PLAINFIELD COMMUNITY HOUSE

McCormick Barry's Famous Ritz Orchestra of Bridgeport

Also a Bathing Beauties Revue, featuring Miss Bridgeport 1927, Miss Bridgeport's alternate, Miss Industrial; also Miss Dot Lewis Blues, Singer; Smiling Jimmy Hatrick, Champion Charleston and Black Bottom Dancer of New England. Two Baby Grandes, Lorraine and Bobby Andes.

LADIES 75c GENTS $1.00

Dance Tonight

Washington Hall

34 Washington Street

CAN YOU BEAT IT?

PRIZE FOX TROT

PRIZE CHARLESTON

Dave Lyon and His Orchestra

FOLLOW THE CROWD

DANCE TONIGHT

SCOTLAND ROAD HALL

Round and Square Dances

Acme 4 Orchestra

STRAND

Showing Tonight and Saturday Evening

MIDNIGHT WATCH

with

Roy Stewart and Mary McAllister

also

GALANT FOOL

with

Billy Sullivan

The Broadway

Today and Tomorrow

THE GREAT RACING ROMANCE!

IN OLD KENTUCKY

With JAMES MURRAY and HELENE COSTELLO

Never a dull moment in this stirring racing romance!

It carries you from the colorful background of thoroughbreds and beautiful women down in Dixie, over to war-time France, then back again to Kentucky and one of the most satisfying climaxes on the screen!

You'll love it! You'll cheer it!

— THE —

BREED

TODAY — SATURDAY

BUCK JONES

— IN —

"GOOD AS GOLD"

A masterpiece of Thrills, Action, Daredevil Stunts, Romance and Adventure! Staged in the Grand Canyon of the Colorado River.

"THE CRIMSON FLASH"

COMEDY — NEWS

— Coming Sunday —

The Screen's Bird of Paradise

BILLIE DOVE

— IN —

"THE STOLEN BRIDE"

With LLOYD HUGHES

The PALACE

WHICH REFINEMENT DESIGNS

— NOW PLAYING —

OWEN MOORE

AILEEN PRINGLE

LEW CODY

In a Comedy Drama of Married Life and Its Tribulations

"TEA FOR THREE"

— ON THE STAGE —

TED LESLIE & PALS

"A Breath from the South"

6 — People — 6

HAYES & SHELLEY

Comedy Experts

BURNS & LOVE

"What Have You"

WOOD & VIOLET

"Juggling Maniacs"

CHARLES MARTIN

"A Breeze From the West"

DON'T FAIL TO ATTEND THE

BAZAAR

— Given by —

Junior Branch, No. 11, O. D. H. S.

AT 32 MARKET STREET

Thursday, Friday, Saturday,

Dec. 8th 9th and 10th

FREE DANCING

STATE ARMORY

Danielson

DANCING

Saturday Evening, Dec. 10th

JIMMY WALSH and His Radio Broadcasting Orchestra

RAIN TODAY; FAIR
COLDER TOMORROW

Norwich Bulletin

NORWICH, CONN., FRIDAY, DEC. 9, 1927

FULL ASSOCIATED
PRESS DISPATCHES

The Bulletin.

Norwich, Friday, Dec. 9, 1927

THE WEATHER

Conditions

The disturbance that was over Lake Michigan Wednesday night has advanced northeastward being central north of the St. Lawrence valley, Inches, with a trough extending south and southwestward off the middle and north Atlantic coast. Pressure is relatively low and falling over the northern plateau.

The outlook is for mostly fair weather Friday and Saturday in the states east of the Mississippi river. It will be colder on Friday in New England. Temperatures will rise slowly on Saturday in the Atlantic states Storm warnings are displayed on the Atlantic coast from Delaware breakwater to Eastport, Me.

Winds

North of Sandy Hook—Strong west; partly overcast Friday.

Sandy Hook to Hatteras—Strong southwest; fair Friday.

Forecast

For New England—Partly cloudy and colder Friday; Saturday fair, not quite so cold.

Observations

The Bulletin's observations show the following changes in temperature and barometric changes Thursday:

7 a. m.	54	29:20
12 m.	56	29:00
6 p. m.	40	29:10

Highest 56; lowest 40.

Comparisons

Predictions for Thursday: Rain, colder at night.

Thursday's weather: Hard southeast rainstorm in morning, followed by clearing, colder at night, westerly wind.

SUN, MOON AND TIDES
(Standard Time)

Day	Sun Rises	Sun Sets	High Water	Moon Rises
	a. m.	p. m	a. m.	a. m.
5	6.58	4.18	6.40	3.05
6	6.50	4.18	7.31	4.11
7	7.00	4.18	8.23	5.29
8	7.01	4.18	9.13	rises
9	7.02	4.18	10.03	5.17
10	7.03	4.18	10.54	6.17
11	7.04	4.18	11.45	7.21

Six hours after high water it is low water which is followed by flood tide.

GREENEVILLE

The Ladies Aid society of the Greeneville Congregational church held its December meeting Wednesday evening in the Sunday school room with 48 members being present. Mrs. S. S. Lathrop, the president, was in the chair, in which capacity she has faithfully served for 25 years. The members were seated in a large circle in the center of which was a decorated Christmas tree. Mrs. R. C. Brittin and Mrs. James W. Semple, secretary and treasurer, respectively, gave their reports showing that after all appropriations were made a substantial balance still remained in the treasury, which was very gratifying to all present and all indications point to a happy and prosperous year to come. After the business session, Santa Claus appeared in costume and distributed gifts to all, causing much merriment.

The entertainment was in charge of Mrs. Leonard Prentice and Mrs. Robert C. Brittin had provided a Christmas guessing game and a musical romance. Mrs. Earle Christman was the successful guesser and winner of both prizes. Sandwiches, fancy cakes, coffee and tea were served by the following women, who were hostesses for the evening: Mrs. Charles Levitsky, Mrs. George Drescher, Mrs. Jabez West, Mrs. George Turner and Mrs. Alfred Smith. The singing of Christmas hymns and carols brought the enjoyable evening to a close.

The H club held its regular weekly meeting Monday evening in the club room on Fourth street with a large attendance. Regular business was transacted.

The Euphemian circle of King's Daughters held its annual Christmas sale in the parlors of the Congregational church Thursday evening with an attendance that taxed the seating capacity of the hall. Attractively decorated booths lined both sides of the hall, all of which did a brisk business. The entertainment for the evening was a comedy "Almira Pease's Album," presented by some of the members of the society assisted by men of the parish of the Greeneville Congregational church. Some of the members made their bow to the public, having never appeared behind the footlights before. The production was most enjoyable from start to finish and caused those in the audience many a hearty laugh. The cast was: Mother, Mrs. John McNeeley; father, Rev. Charles Ricketts; Me, a little girl, Alice Quinley; Eben, my husband, Kirk Ricketts; twins, Jeane Mitchell and Lorraine Prentice; the parson, Frank Crooker; the parson's wife, Mrs. Thomas Haslam; Sophelia, Natalie Service; the bride, Harriet Anderson; parson's son, Lloyd Thompson; sister Jane, Mrs. Frederick Fox; village beauty, Viola Levitsky; Grandma Hobbs, Alexander Finlayson; Sister Jane's husband, Howard Spaulding; Aunt Eliza, Miss Esther Chapman. The members of the cast dressed in old fashioned costume, played their parts to perfection. Almira Pease's Album part was taken by Mrs. Frank Crooker, who did the reading. Janice Service turned the Album leaves. During the evening a quartett, Mrs. Leonard Prentice, Miss Charlotte Fowler, George Hollingsworth and Albert Turner, accompanied by Mrs. Frank Waters at the piano, rendered several solos in a very pleasing manner and were well received by the audience. Much credit for the successful affair is due to the general committee, Miss Florence Tilley, Miss Jeanette Beattie and Miss Mary Henderson.

Mrs. Frederick Fox, Mrs. James Semple and Mrs. James Service were in charge of the apron table. The candy table was in charge of Mrs Frank Waters and Mrs. Harry Stebbins; cake table, Mrs. Howard Spaulding, Mrs. Thompson and Miss Anna Bjork; grab-bag, Mrs. James Service, who had the gifts stowed away in pockets of an old fashioned gown that she wore. In the dress were one hundred pockets and the gown drew much attention from the people attending the affair.

Mrs. James W. Semple had charge of the sale of tickets at the door.

TO MAKE REPAIRS AT THAMES RIVER BRIDGE

Work will be started on extensive repairs to the fender racks of the Thames river highway bridge in about a month by the Merritt-Chapman-Scott Corp., it was announced Thursday. The company was recently awarded a contract for the work, which is now being held up only pending the arrival of a shipmen of western timber.

COMMUNITY SURVEY IN NORWICH IS TO BE BEGUN DURING NEXT WEEK

The Babson Statistical organization has been engaged by the local chamber of commerce to make a community survey. This survey is designed particularly to arouse the interest of Norwich citizens in our liabilities and assets as a city. It is planned to compile all the data into loose-leaf form, any page of which can be changed and brought up to date as conditions change.

The chairman of the industrial survey committee, Charles W. Taggart, in an interview today, stated: "We are not interested in the mere compilation of statistics. We are primarily interested in the analysis of Norwich as a business, the same as you would proceed to analyze and recommend changes which tend toward improvement in any line of business and naturally we are interested in facts which would be of particular benefit to any new industrial prospects.

"We are also hoping to have a question answered by the survey—'Of the 200 or more different lines of manufacture in the United States—which ones might be more economically located in Norwich, without conflicting with our present industry and why?'

"The Babson method in completing this work will be to interview various groups in the community, obtaining from them their own appraisal of local conditions.

"The man who will assist us in this work, representing the Babson organization, is an experienced engineer, who has conducted several similar surveys in various parts of the country. He will arrive in Norwich some time next week and undoubtedly remain for two or three months."

The industrial survey committee is composed of the following members: S. B. Palmer, C. J. Twist J. J. O'Rourke and C. W. Taggart.

This is the first survey undertaken by the Babson Statistical organization in New England.

GROTON $40,000 SUIT AGAINST N. H. ROAD

The New York, New Haven and Hartford Railroad Co., is made defendant in a suit for $40,000 damages brought by John F. Schutz, president of the former Bridge Head Motor Car Co. Inc. of Groton, now of Milford, who alleges that the railroad company obtained a deed to certain property at the easterly end of the Thames river highway bridge, on the pretence of borrowing it for 24 hours, that the company kept it, knowing that the state was about to condemn it; and that the state did condemn it. Papers in the suit were served upon the defendant in New Haven Thursday and is returnable to the superior court for New Haven county.

The plaintiff alleges in his complaint: "On October 21st, 1925, the plaintiff for the valuable consideration of $4,000 purchased from the defendant, three certain tracts or parcels of land situated in the town of Groton, containing respectively 3,400, 3,100 and 34,400 square feet, these lands being subject to the highway slope rights of the state of Connecticut.

"The defendant corporation duly signed, sealed and executed a grant and deed of the premises described in paragraph 1 and delivered the same to the plaintiff and the plaintiff herein became the owner in fee of the parcels of land, it is claimed.

"On Dec. 4, 1925, the defendant corporation requested the loan and use of this deed, which the plaintiff deposited in the New London City National bank, for the sole purpose, as the defendant corporation stated to the plaintiff, of clearing a small portion of parcel No. 1 on which had been constructed a cement sidewalk, according to the complaint.

"The plaintiff loaned to the defendant corporation, and placed the same with and in the hands of the officers of the New London City National bank for this purpose and no other, the deed, with the promise and agreement on the part of the defendant corporation to clear that portion of parcel No. 1 within 24 hours, it is alleged.

"The defendant corporation has neglected and refused to secure and return to the plaintiff his deed of the premises, to the date hereof, although often requested so to do.

"On or about Feb. 2, 1926, the state highway department took possession of all of the property described in paragraph 1 of the plaintiff's complaint, without due and legal notice to the plaintiff, and has held and still holds possession and occupancy of said premises.

"On or about Dec. 4, 1925, at the time of the delivery of said deed to the plaintiff, the defendant corporation, through its officers, agents and representatives, and unknown to the plaintiff, was then holding conversations with representatives of the state highway department with respect to the acquisition and use of all of the premises by the state highway department, for public use and occupation, it is claimed.

"The plaintiff further claimed that the conversation and negotiations referred to in the plaintiff's complaint were carried on until the condemnation and acquisition of said premises by the highway department of the state, on Feb. 9, 1926.

"The defendant corporation, well knowing that the highway department intended to condemn and acquire the premises for public purposes, received communications and notices from the state highway department with respect to the acquisition and condemnation of the property, and notwithstanding the delivery of said deed referred to, failed and neglected to notify the plaintiff of the fact or to advise the plaintiff of the steps or procedure by the state to acquire the lands, and failed to transmit to the plaintiff the correspondence, letters and notices filed with the defendant corporation by the representatives of the state highway department.

"The premises were acquired and condemned by the state, without any due and legal notice to the plaintiff on Feb. 9, 1926, and benefits and damages were assessed with respect to the acquisition of the property, without any notice to the plaintiff by the defendant corporation or by the state highway department, and the benefits and damages were assessed after the conversations, letters and notices had been given to the defendant corporation and by it, withheld from the knowledge and rights of the plaintiff herein.

"At the time of the acquisition by the plaintiff of the premises the premises were worth $40,000, and by reason of the conduct of the defendant corporation, the plaintiff was deprived of the right, use, occupation and value of the premises and of the right to defend against the acquisition of the premises by the state highway department and the right under the statute to the benefits and fair condemnation value of the premises."

WHIST AND PINOCHLE WITH 20 TABLES PLAYING

A successful whist and pinochle was held Tuesday evening in the Eagles home. There were 20 tables at play. Those taking prizes in pinochle were as follows: Ladies, first, Mrs. L. Cochrane with a score of 8,000; second, Mrs. J. Leirick, 7,350 and third, Mrs. Ellison with 7,250; gentlemen's first, W. Hastedt, 8,720; second, J. Leirick, with 8,020 and third, Mr. Cooney, 7,470. In whist, ladies, first, Anna Smith; second, C. Cooney and third, Mrs. J. O'Brien; gentlemen's first, B. Webber; second, W. Bresnahan and third, H. A. Sherman.

FRANK E CLARK DIES THURSDAY AT HEBRON

(Special to The Bulletin)

AMSTON, Dec. 8.—Frank E. Clark, representative to the legislature from the town of Hebron about six years ago, died this morning in Hebron, following a short illness. He suffered a shock Monday morning while dressing. He was born in Connecticut 73 years ago and preceding his residence of about 16 years in Hebron, he made his home in Hampton. Besides his wife he leaves a number of children.

FEAST OF CHRIST'S MOTHER NOTED AT ST. PATRICK'S

Masses at 5, 7 and 8 o'clock Thursday in St. Patrick's church commemorated the Feast of the Immaculate Conception of the Blessed Virgin Mary. Psalms, prayers and music were reminders of the singular privilege by which, through the merits of Christ, the mother of Christ was preserved from the taint of original sin from the very moment she was conceived. Low mass at 5 o'clock was read by Rev. John J. Reilly, at 7 mass was read by Rev. Myles P. Galvin, and that at 8 was read by the rector, Rt. Rev. Msgr. M. H. May. Each service was largely attended and there were hundreds at holy communion. At 8 o'clock, Father Galvin aided Monsignor May in administering the eucharist. In all masses the gospel was the annunciation of the Angel Gabriel, Luke I. 26-38. The gradual was Judith 13-66, "O Virgin Mary, blessed are thou of the Lord most high, above all the women of the earth." The vestments were white and gold, as were also the altar hangings and the flowers were white.

At the offertory, Roderick F. Sullican sang Rosewig's beautiful setting of Ave Maria, and Mr. Sullivan and the organist, Henry J. LaFontaine, sang "Sanctus" as a duet. "Agnus Dei" was sung by a quartet, Miss Sabourin, Mr. LaFontaine, Mr. Sullivan and John Kelly.

The pupils of the parish school attended the 8 o'clock mass with their teachers, the Sisters of Mercy, being dismissed for the day, after the service.

EXPERT OUTLINES METHODS FOR PEDESTRIAN CONTROL

Three requirements essential to the success of regulations designed to control jay walking and prevent the congestion and danger arising from the conflict between pedestrians and vehicles at intersections are outlined in a recent report by the Albert Russel Erskine bureau for Street Traffic Research.

"Primarily the regulations must appeal to the public as being reasonable," states the report, prepared by Miller McClintock, director of the bureau, which is endowed in Harvard University by the Studebaker corporation. "Pedestrians will willingly wait at an intersection for their turn to cross it, while they are waiting, traffic across their path is comparatively heavy and regular, at least sufficiently so to make crossing at the time appear to be difficult.

"When pedestrians are forced to wait at intersections during periods when there is no traffic to interfere with their immediate crossing the entire system of regulation appears unreasonable. For the success of pedestrian control it is therefore necessary that traffic should be heavy, and that the flow of vehicles should be reasonably constant during the pedestrian stop interval. This is naturally accomplished by keeping the stop and go intervals as short as possible—a requirement for good vehicular control as well as for pedestrian regulation. One of the chief faults at the present time of both automatic signal control and control by traffic police is the tendency to hold traffic for intervals that are unnecessarily long.

"In the second place, provision must be made for all pedestrians to reach the sidewalk before cross traffic begins. When vehicle traffic is released without adequate warning pedestrians who have been obeying the signals will often be caught in mid-street. Naturally, this leads to a disregard of regulations which place restrictions on pedestrian movement without offering the pedestrian an equivalent value in definite protection. Proper manipulation of the neutral interval will make it possible for all pedestrians to reach the sidewalk before vehicle traffic is released.

Finally, pedestrian control is a type of regulation which must be accepted voluntarily by the public. It is seldom successful when forced on by police power. To this end it is important that the traffic police should be thoroughly instructed in their duties before the system is put into effect, and it is likewise desirable that the public be carefully educated by a suitable campaign of publicity before pedestrian control is attempted."

CHRISTMAS SEAL SALES SUPPLEMENT SANATORIA

The three tons of 1927 Christmas seals sent into Connecticut for sale from national headquarters should make available in this state over $200,000 for the control of tuberculosis. This will supplement the work of the five state tuberculosis sanatoria, Cedarcrest at Hartford, Undercliff at Meriden, Uncas-on-Thames at Norwich, Laurel Heights at Shelton and Seaside at Niantic and the other large sanatoria, Gaylord Farm sanatorium at Wallingford, Wildwood sanatorium at Hartford and William Wirt Winchester hospital at Allingtown.

Through the sanatoria and educational and preventive work that such yearly sums of money make possible in Connecticut the death rate per 100,000 from this disease has been gradually decreasing until in 1926 it was 78.0 in comparison with 186.6 in 1900, and 244.0 in 1885.

With the knowledge that tuberculosis makes greater inroads in youth than in adult life more and more emphasis is being placed on health work among children in the preschool group and the adolescent group to the end that better physical health may prevent this most dreaded of diseases.

Every community in Connecticut has the tuberculosis problem to cope with. Educational work is a big factor in its prevention and its cure.

Christmas seals have been distributed to seventy-six tuberculosis agencies in Connecticut. The money from their scale (eighty-five per cent of which remains in the local community) will do much to lessen the tuberculosis problem. So each community that buys Christmas seals invests money in its own tuberculosis work.

COMPENSATION AWARD IS MADE FOR LUMP SUM

Compensation in the lump sum of $176.88 is awarded to Rosario DiMaggio an employe of the water and sewer department of New London, according to a finding and award by the Compensation Commissioner Albert J. Bailey.

DiMaggio, on April 25, 1927, received a muscular strain of the back for which he has been receiving compensation weekly at the rate of $11.36. The respondent at this time, claimed that DiMaggio was able to resume work with the result that a hearing was conducted before the compensation commissioner to decide this issue. Commissioner Bailey, upon the evidence introduced at the hearing, found that DiMaggio would be incapacitated for three months longer, and the insurance then agreed to settle in a lump sum.

MAN AND WOMAN ARE PLACED UNDER ARREST

Charged with adultery on July 20 Peter Gaganis, 34, and Mrs. Athena Angelopolous, 24, both of Cliff street, will be presented in the city court this (Friday) morning. They were arrested about 10.30 o'clock Thursday morning and bonds were set at $2,500 in each case. Gaganis secured bonds. The woman is the wife of Constantine Angelopolous.

She was arrested in a rooming house on Main street by Officer Barney Keenan and Gaganis was arrested by Officers P. Murphy and M. Carroll at the Main street building where he is employed as fireman. The woman and her husband were in court several months ago on charges of breach of the peace when a man was found in front of their home on Elm street, bleeding badly about the head. At that time Gaganis was mentioned as a friend of the family. It is said that Angelopolous has started divroce proceedings since that time.

TEACHERS TAKING LECTURE COURSE ON "ARITHMETIC"

The first of a course of fifteen lectures upon "Arithmetic" for the school teachers which have been arranged for by Superintendent E. J. Graham in cooperation with the state board of education was given Thursday afternoon at 4 o'clock at Broadway school by Frederick R. Noble of Willimantic Normal school.

Over 50 teachers have enrolled for the course, which entitles the teacher taking it to credits of an equal standing in such institutions as Yale and Teachers' college.

The lectures will be given each week on Thursday afternoon at 4 o'clock at Broadway school.

M'Lean Introduces Petitions

(Special to The Bulletin)

WASHINGTON, D. C., Dec. 9—Senator George D. McLean of Connecticut, introduced the following petitions in the United States senate today:

Petition from The Y's Men's club, Y. M. C. A., New London, Connecticut, urging the enactment of legislation to prevent a recurrence of the Mississippi flood.

Petition from sundry citizens of Amston and Coventry, Connecticut, remonstrating against the enactment of legislation providing for the compulsory closing of barber shops in the District of Columbia on Sundays.

TAFTVILLE

The annual meeting and election of officers of Council Gagnon, No. 208, Union St. Jean Baptiste d'Amerique was held Thursday evening with a very large attendance. The election resulted as follows; Chaplain Rev. Frederick R. DesSureault; dean, Joseph Gauvin; honorary president, Joseph S. Tellier; secretary, J. Omer Tellier, Jr.; assistant secretary, Marius Reguin; collector, Adelard Adams; treasurer, J. O. Tellier, Sr.; first marshal, Omer Gauvin; second marshal, Mathias Paradis, Jr.; sick visiting committee, Corentin Jacuen, A. Bourgeois, Mrs. Gabriel Paquette and Mrs. Marie L. St. Amour; master of ceremonies, Alphonse Provost. A private installation ceremony is to be held on January 5th, with Rev. Father DesSureault as the installing officer. The council is in excellent financial condition and has at present 446 members in good standing.

Ovilaand Leo Paul have purchased a thoroughbred Walker foxhound from H. E. Holden of Lebanon.

Miss Ruth Anderton of North Third avenue has returned to her work after a two weeks vacation.

Mr. and Mrs. Albert Airey and their daughters Phyllis and Elsie were visitors early in the week in Pawtucket, where they were the guests of relatives.

Miss Edith L. Heap of South Second avenue has as her guest her cousin, Miss Edna Baldwin of Plainfield.

Mrs. Douglas, who has been the guest of Rev. and Mrs. Edwin Gordon Crowdis of North Third avenue has returned to her home in Montreal.

A meeting of the July Six was held Wednesday evening at the home of Miss Jeanette Legarde on Norwich avenue. Miss Legarde had arranged a very entertaining program of games, and prior to adjournment she served delicious refreshments.

Edwin Pollard of Boston, is the guest of his father William Pollard of South Second avenue.

A bit of Dixieland was transported to Ponemah hall Wednesday evening, when a number of the members of the Dramatic club gave a pleasing minstrel show on the second and closing night of the annual fair of the Taftville Congregational church. As on Tuesday evening, the hall was packed to capacity. The club famous for many years for the quality of the minstrel shows which they staged, fully sustained its reputation. The song numbers were all well done, the choruses snappy and up to the minute, and the jokes and cross fire between the interlocutor and the ends, including many local hits, won favor from the crowd.

The program was as follows: Opening chorus, Hello Cutie; Red Lips, entire company; saxophone solo, Indian Love Call Claude Leathers, accompanied on the piano by Mrs. Augusta Nolan; Moonflower of Love, Miss Edna Krodel; Hobo Convention, Edward Thoma; Are You Lonesome Tonight? Miss Celena Adams and Robert Schmidt; She Don't Wanna, Victor H. Davis; Me and My Shadow, Miss Betty Newton and Miss Mildred Treoger; Roam On, Richard Oat; I Ain't That Kind of a Baby, Miss Flossie M. Meyer; Just A Memory, Miss Elsie Heap; That's What Louie Uses, Edward Thoma; Dawn of Tomorrow, Gladys Thoma; Is It Possible? James Heap and Jack Houston; You Only Want Me When You're Lonesome, Mrs. Elsie K. Pingree; Spanish Cavalier (in Spanish Costume) Miss Elsie Heap; Solomon Levi (in Jewish costume) Miss Flossie M. Meyer; solo dance, Miss Mary Martin; closing chorus, Sometimes I'm Happy; Side by Side, entire company.

Richard Oat was interlocutor and the end men were Edward Thoma, as a hobo, Victor H. Davis, a station agent, and James Heap and Jack Houston, a couple of negro porters. Those in the chorus besides the soloists were Miss Mary Martin, Miss Helen Thoma, Miss Freida Saroski, Miss Melba Monty, Ralph Hunt, John Archibald, Earle Mathewson, Edwin Heap and Lester Pingree.

Miss Louise Sigrist was pianist for the evening. The entire show was under the management of Richard Oat. The booths again reported lively business and all of them sold out before the evening's affair ended. It is believed that a large sum will be turned into the treasury of the church.

Depend on the Known

FADA'S reputation for power, distance and selectivity is already established. It is accepted as fact by those who know their radio.

And now with Harmonated Reception—an exclusive Fada improvement—you not only get what you want when you want it, but you hear *all* of it reproduced adequately and fully by using a Fada set and a Fada Cone Speaker.

Ask us for a demonstration. Come in today!

Fada radios are either for batteries or AC operation direct from light socket.

Smith's Radio Store
73 FRANKLIN STREET
Smith-Sevin Service Satisfies

No gift can reflect more thoughtfulness or more regard for the happiness of those to whom it is preesnted than a pair of our scientifically fitted glasses.

A variety of the latest frames to select from.

H. A. Hunter

Optometrtist and Optician with M. MALLOVE & CO., Inc.
82 MAIN STREET NORWICH
CASH OR CREDIT

CHRISTMAS IS NEAR!

Come in and Look Over Our Assortment of Toys and Games.

We are the Largest Toy Store in Eastern Connecticut all the year round. Our Toys are made by reliable manufacturers and will last longer than others.

— A Few Reminders —

SLEDS
SKATES
SCOOTERS
KIDDIE KARS
WAGONS
DUMP CARTS
MOVING PICTURE MACHINES
ELECTRIC TRAINS
FIRE WAGONS
CHEMICAL WAGONS
TRUCKS
BLACKBOARDS

DOLLS

All Kinds

COME WHILE OUR ASSORTMENT IS LARGE AND SELECT SOMETHING THAT WILL PLEASE THE KIDDIES

YOU WILL HAVE TO BE PLEASED WITH OUR BIG ASSORTMENT OF GAMES

JACK'S SPORT SHOP

11 FERRY STREET PHONE 820

Office of Remington Typewriter

A&P ESTABLISHED 1859 "WHERE ECONOMY RULES"

WEEK END SPECIALS

FINE GRANULATED
SUGAR - 10 lbs. 58c

FANCY MAINE
POTATOES 15 lbs. 35c

FLOUR SALE

PILLSBURY	24½-lb. bag	$1.09
GOLD MEDAL	24½-lb. bag	
A&P. FAMILY	24½ lb. bag	98c
A.&P. PASTRY	24½-lb. bag	88c
A.&P. PASTRY	5-lb. bag	23c

SLICED, RINDLESS
BACON - - - lb. 33c

EGGS - - - 2 doz. 79c
Every Egg Selected and Guaranteed

PURE REFINED
LARD - - - 2 lbs. 29c

P&G Soap	7 cakes 25c
Ivory Soap	2 large cakes 21c
Post Wheat Meal	pkg. 23c
A&P Maple Syrup	jar 25c
Sultana Peas	can 15c
Guest Ivory Soap	6 cakes 25c
Pacific Toilet Paper	6 Rolls 25c
A&P Strawberry Preserves	jar 25c
A&P Raspberry Preserves	jar 25c
Iona Corn	can 10c
Vermont Maid Syrup	bottle 23c
Aunt Jemima Pancake Flour, 2 pkgs.	23c

DAY-IN AND DAY-OUT PRICES ARE ALWAYS LOWER AT THE A&P.

Campbell's Beans	3 cans 25c
Campbell's Tomato Soup	3 cans 25c
Heinz Baked Beans	can 15c
Heinz Baked Beans (with Tomato Sauce)	can 14c
Lipton's Tea, Yellow Label—	½ lb. tin 48c
Lipton's Tea, Red Label—	½ lb. tin 43c

KEEPS WHITE CLOTHES WHITE
P & G SOAP 7 cakes 25c

Grandmother's Bread, large loaf 8c
Grandmother's Raisin Bread, large loaf 10c

SHOP EARLY—YOUR A&P STORE CLOSES AT 9 P. M., SATURDAY.

THE GREAT ATLANTIC & PACIFIC TEA CO.

Norwich Bulletin

VOL. LXIX—No. 294 | POPULATION 30,689 | NORWICH, CONN., SATURDAY, DECEMBER 10, 1927. | FOURTEEN PAGES — 98 COLUMNS | PRICE TWO CENTS

VARE DENIED SENATE OATH PENDING INVESTIGATION

Senator-Elect From Illinois Must Wait Until Special Committee Can Further Investigate and Report Upon the Charges of Fraud in Both His Primary and General Election—Will Have an Opportunity to Present His Case Before the Senate Committee—Then Will Be Heard on His Own Behalf on the Senate Floor.

WASHINGTON, Dec. 9—(AP)—William S. Vare, of Pennsylvania, trod the pathway today upon which the senate recently started Frank L. Smith of Illinois.

Vare, a republican, was, in effect, stopped at the senate's door. The oath was denied him until the special campaign funds committee can further investigate and report upon the charges of fraud in both his primary and general election.

Like the senator-elect from Illinois, he will have an opportunity to present his case in person and through counsel before the committee and then will be heard on his own behalf on the senate floor.

Hopes of the friends of Vare that his case would prove stronger than that of Smith were shattered for the senate vote to deny him the oath of office was 56 to 30 while that in the case of Smith was 53 to 28.

After more than two days of oratory, those leading the fight on behalf of the Pennsylvanian went down fighting and the tenacious Reed, of Pennsylvania, carried the battle beyond the last roll call by holding up temporarily a resolution of his distant cousin, Reed, of Missouri, reaffirming the authority of the special committee to act.

It was over a similar resolution that the two Reeds, the one a republican and the other a democrat, fought so bitterly during the senate filibuster at the end of the last session. As a result of this fight the committee was rendered powerless to act during the recess of congress. After the Pennsylvania Reed had asked that the resolution go over until the next session of the senate, which will be on Monday, the Missouri Reed, the chairman of the special committee, declared that this would cause a delay of three days in getting the investigation under way.

"For that three days delay the senator from Pennsylvania must again accept the responsibility," Reed of Missouri, declared with a show of heat. Reed of Pennsylvania made no reply.

Under the resolution denying Vare the oath, offered originally by Senator Norris, republican, Nebraska, and subsequently modified, the special committee is directed to report back to the senate as quickly as possible, but in no case later than next February 5. No time limit was set on the Smith investigation, which was ordered Wednesday.

After more than two hours of oratory, in which the constitution, partisan politics and senate precedents were discussed, the senate rejected, 55 to 31, a substitute by Reed of Pennsylvania, under which the oath would have been given to Vare and his case subsequently investigated by the privileges and elections committee, which usually handles cases involving senate seats.

Five democrats, four of them from southern states—joined with 26 republicans in proposing to seat Vare immediately, while republicans and the one farmer-labor, lined up with 38 democrats in opposition.

Reed of Pennsylvania, then proposed that the oath be administered and the case referred to the campaign funds committee, but that was rejected, 31 to 55.

TAX REDUCTION BILL DISCUSSED IN THE HOUSE

WASHINGTON, Dec. 9—(AP)—Opening its legislative throttle, the house took up the $232,735,000 tax reduction bill today, discussed it for slightly more than two hours and adjourned with leaders in agreement to close general debate tomorrow night.

This would clear the way for consideration of the measure the first of next week under procedure permitting the offering of amendments from the floor. A number of members are expected to call for changes in various provisions but there is little likelihood that their efforts, except in perhaps a few cases will prove successful.

Chairman Green of the ways and means committee, which whipped the bill into shape before congress convened, opened debate on it today, explaining that every effort had been made toward simplifying the administra of the revenue law.

Green did not make a reference to the possible fate of the measure either in the house or later in the senate as was done by Representative Garner of Texas, senior democrat on the committee, who predicted the senators would boost the cut from its present figure to about $500,000,000.

REPUBLICANS ASSURED OF CONTROL OF SENATE

WASHINGTON, Dec. 9—(AP)—Continuation of republican control of the senate was assured today with an announcement by the five western independents that they would assist the Old Guard in organizing that body.

Their declaration was made after Senator Curtis, of Kansas, the republican leader, had assured them that a majority of the republican senate conference took the position that there should be no unnecessary delay in securing a vote" on the three measures which the independents had proposed.

These are a farm relief bill along the lines of the McNary-Haugen measure; a bill to curb the issuance of labor injunctions by the federal courts and a resolution proposing an inquiry into the administration policy of Latin-America.

With their majority of one reduced to a minority of one by the temporary exclusion of Frank L. Smith, of Illinois and William S. Vare, of Pennsylvania, the republicans need every one of the votes of the five independents to organize the senate.

Vote on organization were deferred today until next week.

DEATHS FROM COLD NOW WELL ABOVE THE 30 MARK

(By The Associated Press.)

The wake of the blizzard which swept with sub-zero weather across the country found more than 30 storm-ridden vessels on the Great Lakes in distress, wrecked or limping toward port yesterday.

A though no deaths were reported, thousands of dollars of damage was done to shipping. The gale leaving a trail of smashed shore property, wharves and ships.

An 84 mile an hour gale snapped four vessels and a passenger steamer from their moorings at Buffalo, two of the ships being badly battered. Two package freighters headed up the lakes and two rum runners, said to have left Port Colborne, Ont., Canada, were unreported.

The snow choked roads of Wisconsin, upper Michigan, Minnesota, and the Dakotas took the attention of the occupatnts of those states as they attempted to restore rail communication and travel. The weather to the north was still sub-zero, Hibbing, Minn., reporting 34 degrees below and snow was predicted.

Several additional deaths attributed to the cold wave were reported, sending the total for the storm well above the 30 mark

LAKE FREIGHTER ASHORE NEAR MARQUETTE, MICH.

MARQUETTE, Mich., Dec. 9.—(AP)—A large lake freighter, heavily coated with ice was driven ashore off Shot Point in Lake Superior near here tonight. Coast guardsmen were dispatched to her aid. The ship's identity was not determined.

The bow of the boat is hard aground not more than 600 feet off shore and she is in about seven feet of water. It is expected to be several hours before the coast guard ship can plow her way through the heavy ice formations to reach the stranded vessel. The crew can be seen from shore walking about the deck and are in no immediate danger. Shipping men here are of the opinion the vessel is the Ogiebay, upbound from Sault Ste. Marie for Duluth with a cargo of grain, which has been missing.

DOROTHY CUMMINGS HAS BEEN GRANTED A DIVORCE

LOS ANGELES, Dec. 9.—(AP)—Miss Dorothy Cummings Dakin, known on the motion picture screen as Dorothy Cummings, was granted an interlocutory decree of divorce today from Frank Elliott Dakin, who as stage director, goes by the name of Frank Elliott. Mrs. Dakin recently was defendant in a suit brought by motion picture producers seeking to prevent her from obtaining a divorce during the filming of a picture in which she portrayed a sacred part.

The couple was married April 4, 1922, and separated three years later. Custody of two children was awarded the wife.

HEAVY CASUALTIES OF REBEL OFFICERS IN MEXICO

MEXICO CITY, Dec. 9.—(AP)—Twenty-five rebel generals, four colonels and two lieutenant-colonels have been killed, mostly by execution, since the beginning of the Gomez-Serrano revolutionary attempt, says El Universal Grafico today.

The newspaper says that in the same two months period the federals have lost only two colonels and two lieutenant-colonels, who were killed in skirmishes in the mountains of the State of Vera Cruz.

No estimate has yet been made, either official or unofficial, of the number of casualties among enlisted men of either rebels or federals but it is believed that the number will not be greater than two or three hundred as there were not really big battles, the rebels in most cases surrendering before battles became serious.

A GREAT DEMAND FOR MARINES IN NICARAGUA

MANAGUA, Nicaragua, Dec. 9.—(AP)—Nearly every department in Nicaragut is calling for United States marines and for constabulary under their control, according to Colonel Mason Gulick, commander of the marines in Nicaragua.

Realizing the beneficial results from the presence of marines and national guardsmen practically every coffee and cattle plantation, he declared, has asked for protection in marketing their products.

One prominent merchant from the town of Leon told The Associated Press today that for the first time in 18 months business conditions are good and he is able to secure a good night's rest undisturbed by shooting.

PREMIER OF POLAND TO JOIN IN DISCUSSIONS

GENEVA, Dec. 9.—(AP)—Marshal Joseph Pilsudski, premier of Poland, came to Geneva today to join the discussions in which the league of nations is seeking to terminate the technical state of war between Lithuania and Poland which has existed since the Poles occupied Vilna seven years ago.

The Polish premier found that a big gathering of European statesmen, including Premier Waldemaras, of Lithuania, was already on the ground. He ran into such an exhausting series of conferences that tonight he frankly told his friends he had had enough for one day and went on to bed.

POTATO LADEN SCHOONER ON NOVA SCOTIAN COAST

NORTH SYDNEY, N. S., Dec. 9.—(AP)—The Summerside, P. E. I., Schooner Lady Hill, 64 tons, bounds from Summerside to this port with a cargo of potatoes, stranded today near Indian Beach. The schooner apparently was in no immediate danger.

BRIEF TELEGRAMS

The Municipal Garage located at 153 Wakelee avenue, Ansonia, was gutted by fire with an estimated los of $8,000.

The Connecticut river, rising at the rate of two inches an hour, will reach flood height of 16 feet at Hartford this morning.

The Langley medal for aviation was conferred on Colonel Charles A. Lindbergh in Washington, by the Smithsonian institution.

Frederick R. Stuart, an American, who has lived in the Far East for a quarter of a century, was found shot to death in Shanghai.

American skyscrapers if allowed to stand more than 40 years will certainly tumble down, says Sir Edwin Lutyens, British architect.

Purchase of the Tilsy Pratt company, Essex, makers of wire spokes and nipples by the Torrington company of Torrington, Conn., was announced.

Colonel Charles A. Lindbergh's acceptance of the invitation of President Calles to make a flight to Mexico City has excited great interest in Mexico.

Seepage water from recent heavy rains flooded the cellar of the Ransom school, Colchester, and sessions were suspended while the fire department pumped out the basements.

An effort to obtain what he described as the "inside story" of the Geneva naval arms limitation conference will be made soon by Chairman Butler of the house naval committee.

Ceremonies of installation and blessing of the first abbot of St. Anselm's college, Rt. Rev. Bertran Doland, O. S. B., will be held in St. Joseph's cathedral, Manchester, N. H., Wednesday, Dec. 21.

Stricken with a heart attack as he was starting to drive his automobile from a parking space on State street, Bridgeport, Joseph A. Levy, president of the Park City Sign company, dropped dead.

The Argentine schoolmaster A. H. F. Schiffely, en route from Buenos Aires to New York by horseback, has arrived at Queretaro, about 120 miles north-west of Mexico City, dispatches from Queretaro state.

Anthony Stoner, 48, of South Barre, Mass., was found by his daughter, Nellie, kneeling beside his bed as if in prayer, his throat cut and an open razor lying on the floor. He had been dead several hours.

John G. Alden, a yacht designer of Boston yesterday obtained a license in New York to marry Eveline H. Dynan, of New York. They said they would be married here this month. Alden is 43 years old, she 30.

Believed to have become enraged when his wife refused to account for her absence of more than a month, John Price, of Shelton, shot her and then attempted suicide when police arrived to arrest him.

Charles A. Moore, of Round Hill, brother of the Duchess of Torlonia, appeared in the civil side of the city court at Stamford as a defendant in a suit for $850 brought by William Proctor, a Stamford caterer.

Mrs. Elizabeth Bennett, 42, of Stamford, was sentenced to a year in jail by Judge L. P. Waldo Marvin in superior court in Bridgeport, when she changed her plea of not guilty to one of guilty to charges of theft and forgery.

Harris Whittemore, Jr., of Naugatuck, has been appointed by Governor Trumbull to fill the vacancy on the State Park and Forest commission caused by the recent death of his father, Harris Whittemore, widely known Naugatuck resident.

Stockholders of the National City bank, New York, the largest financial institution in the country, were asked to approve action of the directors in requesting the withdrawal of the bank's stock from the list of the New York Stock exchange.

The stock market in Paris, impressed by Premier Poincare's declaration to the effect that stabilization of the franc cannot be indefinitely delayed, showed unaccustomed animation with a consequent buoyant effect on bank and other French shares.

Defense and prosecution had squared away last night for the battle Monday when Velma West will be given a hearing for the first degree murder of her husband, T. Edward West, killed in their home at Perry, near Painesville, Ohio, Tuesday night.

Frank Grosso, of Stamford, under arrest in Yonkers, N. Y., charged with "short-changing" a store keeper is expected to appear in superior court at Bridgeport Tuesday to answer charges of assault upon Mrs. C. Harold Doty, of Sound Beach, and taking her car.

Mrs. Philip Renaud, formerly of Southbridge, Mass., shot a 200 pound buck less than half a mile from her home Her husband, a veteran hunter who had been out since daybreak, Monday, scouring the woods for miles around has failed to get sight of a deer.

After a short but heated verbal battle, the house went on record yesterday in favor of increasing the firing range of the big turret guns on American battleships provided it is permissible under terms of the Washington arms limitation treaty. The vote was 215 to 75.

German reparations payments have no priority over the requirements of foreign held securities and commercial transactions, according to an opinion prepared by R. E. Desvernine, of the international law firm of Hornblower, Miller and Garrison of New York and Paris.

Checks aggregating $25,000 have been sent to bishops of the Roman Catholic church in the Mississippi flood zone as first distribution of a $100,000 gift of Pope Pius XI to the flood victims, Professor Edmund A. Walsh, vice president of Georgetown university, announced.

Fred A. Thompson, Boston newspaperman, will be tried in superior court, Concord, N. H., on December 12 on a charge of procuring the commission of larceny, Thompson is alleged to have secured an advance copy of Governor Alfred E. Smith's letter which was published in the Atlantic Monthly.

An inquiry into charges published in Hearst newspapers that President Calles of Mexico had ordered more than $1,200,000 paid out of the Mexican government treasury to four United States senators was begun yesterday by a special senate committee a few hours after it had been ordered unanimously by the senate.

Bridegroom Arrived Too Late For Wedding

But the Bride-to-Be Postponed the Ceremony When She Learned of Groom's Plight.

CHICAGO, Dec. 9.—(AP)—A dash across the continent after a delayed voyage from China ended here tonight when Forsythe Sherfesee, financial adviser to the Chinese government, climbed out of an airplane and greeted his fiancee, Mrs. Emily Ryerson, wealthy widow, six hours too late for their wedding which was to have taken place at noon.

Sherfesee flew to Chicago from St. Paul in a final effort to arrive on time for the wedding, not knowing his bride-to-be has postponed the wedding after she learned he would be too late for the ceremony as planned.

Mrs. Ryerson, widow of Arthur Ryerson, wealthy steel maker, who went down with the Titanic, had arranged for the air trip from St. Paul as her own effort toward keeping the wedding date after she learned her fiance was delayed at sea by ocean storms and further hindered by snow blockades on his train trip from the coast.

Before postponing the wedding, she had chartered the airplane to meet Sherfesee and bring him to Chicago After deciding to delay the ceremony she was unsuccessful in notifying the airport of her change in plans.

Mrs. Ryerson and a party of friends were at the airport as the big plane glided out of the sky.

Mr. Sherfesee joined Mrs. Ryerson and her son and motored to her home. They announced the wedding would take place tomorrow morning and the couple expect to depart immediately after the ceremony, and to sail from New York on Dec. 13 for Italy and a wedding trip to Persia.

Coolidge Suggests Aviation Conference

An International Affair For Thorough Discussion of Civil Aviation.

WASHINGTON, Dec. 9.—(AP)—The calling of an international conference in Washington next December for a thorough discussion of civil aviation was suggested today by President Coolidge in a letter to the Civil Aeronautical conference in session here.

At the same time, Mr. Coolidge recommended that an aeronautical exhibition be held in connection with the meeting as a means of increasing the interest of the public in the accomplishments and possibilities of aviation.

The message of the president shared attention at today's session with an address by Colonel Charles A. Lindbergh. The flier recommended the promulgation of commercial flying regulations, and inspection and licensing by the commerce department of planes and pilots to increase the confidence of the public, popularize flying, and develop the industry.

Pointing out that next December will mark the 25th anniversary of Orville Wright's first flight in a heavier-than-air machine, President Coolidge informed the conference that he had "had in mind that this important anniversary might be properly celebrated by holding here in Washington an international civil aviation conference and exhibition in conjunction with your annual meeting."

Assistant Secretary MacCracken, of the commerce department, who presided over the conference, read the president's letter. The communication was a complete surprise and aroused much comment and enthusiasm

The conference, attended by about 30 representatives of flying concerns, schools and institutions closed today its five day session after discussing commercial flying in all its aspects.

Colonel Lindbergh in a short address said that despite the improvement in modern aviation methods the aeronautical "industry can never become truly great until it has the full confidence of the public. In order to gain that confidence we must assure the user of aircraft of both reliable equipment and experienced personnel for it soreration.

"The geratest mission that can be accomplished by the department of commerce is that of guaranteeing safety in air travel to the public through intelligent regulation and guidance of training schols, operating personnel and commercial air craft construction."

"Not to be Opened Until Christmas!"

Nothing is worse than last minute Christmas shopping.

And nothing gives a man or woman a greater measure of the right kind of holiday spirit than a neat pile of tissued and red ribboned packages all ready in plenty of time to be mailed or delivered before the great day of days.

The label "Not to be opened until Christmas!" is the true symbol of the shopper who considers others and does his buying early, and most often this enviable person is a reader of advertising.

Advrtising is one of the greatest aids to the buying of Christmas gifts early. The Bulletin is an unfailing suggestion list of things that father, mother, sister, brother, sweetheart, wife, husband, nephew, niece, uncle and aunt would really appreciate.

Get your shopping done early. Why not make this a merry Christmas for yourself. Advertising will do more to help you solve the Christmas shopping problem than anything else.

During the past week the following news matter has appeared in The Bulletin's columns:

Bulletin		Telegraph	Local	General	Total
Saturday,	Dec. 3	104	196	454	754
Monday,	Dec. 5	98	119	354	571
Tuesday,	Dec. 6	104	142	345	591
Wednesday,	Dec. 7	93	144	325	562
Thursday,	Dec. 8	112	130	344	586
Friday,	Dec. 9	120	163	365	648
Totals		631	894	2187	3712

CHICAGO THREATENED WITH STREET CAR STIKE

CHICAGO, Dec. 9.—(AP)—William D. Mahon, national presider of the Street Car Men's union, today wired Mayor William Hale Thompson from Detroit, asking the mayor to aid union officials in reaching a settlement of the traction controversy that threatens a tie-up of surface and elevated lines.

Thompson replied that he intended conferring with Judge James H Wilkerson, of the United States district court, tomorrow, and invited representatives of the unions and the companies also to attend the conference. The mayor extended the same invitation to Mahon. Judge Wilkerson is interested in the traction situation because part of the surface lines are in receivership.

Officials of the surface lines said a meeting with union heads had been arranged also for tomorrow.

The present street agitation dates back to last June when the men sought an increase in wages. Both factions agreed to arbitration, each to name an arbiter, and those two to select a third The two could not agree on a third member, and the men last week demanded immediate action. The employes ask 15 cents an hour more; the company wants a five cent reduction.

TROUBLE CONTINUES IN OKLAHOMA LEGISLATURE

OKLAHOMA CITY, Okla., Dec. 9.—(AP)—Reiterating his refusal to sanction the present self-convened session of the Oklahoma legislature, Gov. Henry S. Johnson in a statement tonight declared he would "not submit to having the constitution grossly outraged and a miniature revolution set up here in the state house."

The special session was called by opponents of the governor to conduct an inquiry of affairs of state departments, including the executive office The supreme court has ruled the session is without legal power.

Declaring he was conscious of his own rectitude in office, the uprightness of his personal conduct and of his solemn intention to uphold the constitution, Gov. Johnston called upon the people to uphold his course of conduct.

MEX. LIFTS CENSORSHIP ON CABLES AND TELEGRAPHS

MEXICO CITY, Dec. 9.—(AP)—Mexico is again without censorship of cables and telegrams.

Government censorship was officially announced lifted this morning through efforts of William Wiseman, manager of the Western Union in Mexico City.

Censorship was first clamped down on April 21 when the Mexican Catholic archbishops and bishops were deported and continued effective until it was lifted September 12, being again restored on October 2 with the Gomez-Serrano revolutionary attempt.

GOV'T MOVES TO END LABOR TROUBLE IN COAL FIELDS

Secretary Davis of the Labor Department Has Called Conference of Coal Operators and Union Leaders in Washington at 10 A. M. Next Tuesday morning—The Secretary States That His Action Was Taken With the Knowledge of President Coolidge.

WASHINGTON, Dec. 9—(AP)—The federal government moved tonight to end the labor controversy in Ohio, Pennsylvania and northern West Virginia bituminous coal fields.

Stating specifically that his action was taken with the knowledge of President Coolidge, Secretary Davis of the labor department sent out telegrams calling a conference of coal operators and union leaders in Washington at ten o'clock next Tuesday morning.

"You are requested to attend a conference in my office in the department of labor, Washington, Tuesday morning, December 13 at ten o'clock," the message read. "The attendance will consist only of bituminous operators of western and central Pennsylvania, northern West Virginia, and Ohio, and representatives of the United Mine Workers.

"The meeting will be for frank discussion of problems affecting the industry with the object of bringing about, if possible, a satisfactory and peaceful situation.

"The conference is called with the knowledge of the president. Very important your company be represented."

In making a public announcement of the conference call, the labor department issued a statement which said that "Secretary Davis had expressed the hope that the outcome might be peace in the bituminous industry by Christmas.

"At least, the secretary believes," the statement continued, "the meeting may witness a decided step in that direction, so that the holidays may see a situation in soft coal mining satisfactory not only to operators and miners but to business in general in all the districts that have lost by existing conditions.

"It is the secretary's earnest desire to bring to an end, if possible, not only this financial loss, but the human hardship resulting from the present conflict of interests. It is with this purpose in mind that Mr. Davis has called the conference."

The conference call issued tonight has been under consideration by the labor department chief since labor leaders appealed to President Coolidge two weeks ago for intervention.

Bituminous mines in the section affected by the controversy shut down last April when a union wage agreement expired, and after the union and operators had failed in repeated attempts to fix a new wage scale.

In succeeding months a number of the coal mines, particularly those in Pennsylvania, have re-opened on a non-union basis, and in some parts of the territory, the controversy has been embittered by violence and by ejectment proceedings before courts, by which miners and their families have been dislodged from mining company-owned residences.

In Illinois and Indiana, partial settlements have been effected between the unions and the operators, ending partially suspensions of mining which began last April, but the conditions have grown more severe from the labor point of view in the northeastern sector. A determination to seek the aid of organized labor as a whole as evinced last month when the executive council of the American Federation of Labor was called to the assistance of the mine workers. This resulted in the appeal to the president, backed by all the leadership of the federation.

In sending out the call, Secretary Davis addressed each coal operators' association, each of the larger producing corporations, and a considerable number of individuals. It was declared that none of the important factors in the industry in the region had been overlooked.

OIL CASE JUROR TELLS OF HAVING BEEN APPROACHED

WASHINGTON, Dec. 9.—(AP)—Edward J. Kidwell, Jr., juror in the Fall-Sinclair oil conspiracy trial who has bobbed in and out of the limelight since the case was declared a mistrial, popped through the curtain of secrecy again today and gave to District Attorney Gordon, a statement that he had been "approached" by persons Gordon refused to name.

Kidwell, timid and apparently frightened at the unusual publicity surrounding him, was charged in affidavits filed prior to the mistrial with talking freely about the oil case and with having said he expected an automobile "as long as this block" when the trial was over. Since the mistrial, except for occasions when he sought to get his denial of the affidavits before Justice Frederick L. Siddons, in the supreme court, the juror, has been nearly forgotten.

Every day this week he has come silently into the court room where criminal contempt proceedings against Harry F. Sinclair, the oil man William J. Burns and their associates, were being heard by Justice Siddons. Arriving just before court convened, he usually slipped into a seat near the door, where he would be little noticed. When Assistant District Attorney Burkinshaw told him yesterday that he would not be called as a witness in the contempt proceedings for a few days, he asked if Burkinshaw would be willing to let him make a further statement.

Arriving at Burkinshaw's office at 9 o'clock this morning, he was closeted with the assistant and a stenographer until shortly after noon when he was taken into the private office of District Attorney Gordon. Gordon characterized his statement as highly important and refused to divulge what the juror had told.

DAUGHTER OF THE STEEL MILLS IN GRAND OPERA

CHICAGO, Dec. 9.—(AP)—Kathryn Witwer, a daughter of the steel mills, tonight reached the goal of her ambition—a grand opera role.

As the piteous Miscaela, discarded sweetheart of Don Jose, in "Carmen," the twenty-four year old soprano, who lived most of her years in Gary, Ind., made her operatic debut with the Chicago Civic Opera company.

It was an occasion for tribute by the heat-seared mill workers to one of their own. Many of them came to hear the daughter of a former fellow toiler.

Those who first heard possibilities in Kathryn's voice—her parents Mr. and Mrs. Samuel W. Witwer, came from their Cumberland, Md., home to see and hear their aspirations realized. With them was the singer's 19-year-old brother and a married sister.

ALLEGED SMUGGLING OF CHEAP SWISS WATCHES

NEW YORK, Dec. 9.—(AP)—Customs officials today believed they had cut off a supply of suspiciously cheap Swiss watches with the arrest of a trio of alleged smugglers.

The prisoners, arraigned before a United States commissioner, were charged with bringing $50,000 worth of dutiable watches across the Canadian border in spare automobile tires.

They were Isadore Tarnow, Abraham Bloom and David Gilden, all of Brooklyn, arrested yesterday just as they crossed the border from Montreal. Complaints by jewelers that Swiss watches were sold here below cost led to their capture.

ALLEGED LEADERS OF RUM RING INDICTED

PHILADELPHIA, Dec. 9.—(AP)—The federal grand jury today indicted eleven alleged leaders of a country-wide rum-ring said to be operating along the Atlantic coast.

The men are John McCambridge, said to be the operator of tugs in New York harbor.

The indictments follow a government investigation instituted by United States Attorney George W. Coles after the Balko was seized while attempting to unload her cargo here September 10.

INSANITY PLEA MADE FOR SLAYER OF BRIDE

EUREKA, Kas., Dec. 9.—(AP)—A defense of "communicative insanity" was introduced today in the trial of Evan M. Hart, Eureka banker on trial for killing his bride of three weeks, Mabel Marmont Hart, by cutting her throat with a knife.

Hart testified yesterday that his bride pleaded with him to kill her because of her fear of motherhood and that he was unable to refuse her request. That Hart was temporarily insane at the time and that he derived his insanity from close association with his wife, was the testimony of defense witnesses who said that Mrs. Hart was mentally abnormal.

Dr. Karl Menninger, of Topeka, Kas., specialist in nervous and mental diseases, testified that communicative insanity is a reality and that, in his opinion, the killing of Mrs. Hart was followed. Its occurrence is "very infrequent," he said, but these are records of numerous cases.

To become afflicted with communicative insanity, he said, the relationship between two persons must be very intimate, so much so that one means more to the other than anybody else in the world, they adopt the same likes and dislikes, he added, and when one becomes abnormal, the other's mind is affected in a similar manner.

$2,601,557.93 PAID STATE IN SUCCESSION TAXES

HARTFORD, Dec. 9.—(AP)—More than 2,500 estates paid the state amounts ranging from $12,988.52 to 15 cents, making a total of $2,601,557.93 paid in succession taxes during the fiscal year ending June 30 last, according to the annual report of State Treasurer Ernest E. Rogers. The estate of Romulus R. Colgate, probated in Sharon, paid the highest tax, while that of Emilien Roch, of Thompson, paid the smallest tax.

The succession tax constituted the third largest source of the state's income during the 1926-27 fiscal year, being exceeded for the first time during that year by the gasoline tax receipts As in other years, motor vehicle fees, bringing $6,508,238.94 formed the largest single revenue source. The gasoline tax during the fiscal year brought in $2,840,518.30.

The succession tax receipts during the past fiscal year, by a gain over the preceding year, then the total was $2,506,930.17 of $94,627.76, while the rate of the tax was unchanged, is an index of the increasing prosperity of the state, it was pointed out by tax department officials. The gasoline tax increased $496,092.21 from the $2,344,426 total from this source for the fiscal year ending June 30, 1926.

JURY DISAGREED IN THE SUTHERLAND CASE

HARTFORD, Dec. 9.—(AP)—Unable to reach an agreement after three hours of deliberation the jury hearing the case of Frederick C. Sutherland, of New Haven, charged with conspiracy to defraud the government by revealing secret information of the internal revenue bureau was discharged by Judge Edwin S. Thomas in federal court here this afternoon.

Inasmuch as the case cannot be tried again in the same term of court, Sutherland was released under the former bond of $1,000. He was represented by Lawyer Henry W. Syfrig, of Washington, D. C.

CONFESSION MADE BY HIT-AND-RUN DRIVER

STAMFORD, Dec. 9.—(AP)—Joseph Bobrovicz, 19, of 33 East Walnut street, admitted at a coroner's hearing today that he drove the truck which ran down and killed Morris Rosenblum, 65, of 83 Hawthorne street on November 28.

Rosenblum was left dying in the road by the truck driver who fled but a chain of circumstances is said to have pointed to him, ending with his admission before Coroner John J Phelan today. Bobrovicz was held on a manslaughter charge in $2,500 bonds after the inquest.

WILLIMANTIC

Office 824 Main Street. Telephone 1131-2.

YEMBO SANCTORUM INSTITUTED AT WILLIMANTIC FRIDAY

(Special to The Bulletin)

WILLIMANTIC, Dec. 9—The two-day ceremonies attending the institution of Yembo Sanctorum No. 261 A. M. O. S. opened here tonight in I. O. O. F. hall at 7 o'clock where the institution ceremonies were in charge of Supreme Monarchos Edgar S. Mosher of Auburn, N. Y., Supreme Counsellor Frank W. Whiton of Hartford and Supreme Secretary John L. Hayden of Schenectady. These officials were assisted by Ahab Sanctorum No. 230 of Mystic. This was followed by the election of officers.

At 8:15 o'clock a public installation was held at the town hall in the presence of a large and interested gathering. The proceedings were in charge of District Deputy Supreme Monarchos John McIntyre of Korom Sanctorum, Ancient Order of Samaritans, of Hartford. Assisting the district deputy was the following staff in addition to the famous "daughters": Deputy Supreme Vizier Frank W. Arnold; Assistant D. S. Vizier Miles Johnson; Deputy Supreme Stentoros H. E. Harrington; Deputy Supreme Treasurer J. B. Woodruff; Deputy Supreme Secretary E. N. Griffin; Deputy Supreme Prince H. C. Bronson; Deputy Supreme Counselor George C. Eck; and Deputy Supreme Khalifah, Gilbert P. Hurd. An exhibition drill was given at 9:30 o'clock by the Korum Sanctorum patrol of Hartford. Daughters of the district deputy who participated in the ceremonials were the Misses Edith Moodie, Grace Harper, Eleanor Mabee, Catherine Harris, Doris Dewey, Ruth Waterhouse and Betty Brosnan. Mrs. N. M. Harper was wardrobe lady, W. L. Henderling, property man and W. M. Woodford, district deputy's representative, all members of the Hartford staff. At the close of the unique program dancing was enjoyed until midnight.

The program scheduled for Saturday begins at 4 o'clock in the afternoon with a public concert by the Korum Band; a moonfeast at 5 o'clock in I. O. O. F. hall and a street parade at 6:30 o'clock. The program will then again adjourn to the town hall where they will be a few short remarks by supreme officers and an elaborate display of 28 acts of stage vaudeville.

The officers of Yembo Sanctorum elected and installed this evening were: Grand monarch, C. P. Palmer; vice grand monarch, J. McNeeley of Norwich; grand counsellor, W. J. Smith; registrar, George H. Millerd, Jr.; collector, A. J. Mathewson; banker, Louis B. Wilson. Grand Monarch Palmer then named the following appointive officers: Grand executioner, P. Brumme of Norwich; grand director, John Hersant; grand monitor, W. Keiley of Norwich; grand chief guide, W. Stevens and grand herald, W. Verguson of Norwich.

There is an enthusiastic tension through the business element of this city as plans are being launched for the making of a bigger and better Willimantic, notable among these being a drive to secure a paid secretary of the chamber of commerce and furnishing the chamber with a working fund. Teams have already been chosen and committee appointed with Attorney E. Frank Bugbee and William P. Jordan as chairmen of the drive. The executive committee consists of Messrs Bugbee and Jordan, Frank P. Fenton, president of the chamber of commerce, H. Clinton Lathrop, Andrew Roux, John F. Carr, P. J. Twomey and the team captains as associate members. Other committee are: Prospect lists, John F. Ahern, James P. Mustard, C. C. Case; publicity, Rev. Arthur S. Wheelock, John B. Harvey, Harry N. Bullard; printing, Edward G. Kenney, Lyndon E. Little, John R. Pickett; advertising, James E. Fullerton, Walter S. Barnes, James H. Hurley; team captains, general chairman, Frank P. Fenton; captains, Charles W. Hill, Kenneth N. Hillhouse, Raymond A. Parkes, Roland B. Jordan, Edward G. Kenney, Nelson A. Daniels, Joseph B. Riordan, Louis H. Arnold, Aime J. Martineau and Stanley J. Sumner. The first workers' supper will be held December 15 when the intensive campaign will be declared officially opened.

The team captains met at the Nathan Hale hotel at a luncheon meeting this noon, the presiding officers being Albert B. Smith, Frank P. Fenton and James E. Fullerton. Mr. Smith outlined the preliminary plans for the campaign. Final reports will be received Tuesday evening, December 20. The teams of ten members in addition to the captain were announced.

Arthur P. Ellsworth whose retirement on pension as mail carrier on Rural Route No. 2 was effective December 3, is to receive about one-half of the salary drawn by him at the time of his retirement. Mr. Ellsworth is giving some interesting data of his experience as a rural mail carrier, at this time. During his service of 25 years and 28 days he has covered about 175,000 miles and used 36 horses and six automobiles. Three of the faithful "dobbins" died on duty, two sustained broken legs and two of the automobile swere damaged while covering the route.

The success of Christmas shoppers were swelled by the handsome of $50,000 mailed out today to 1,300 members of the Christmas club of the local Trust company.

Teams for the drive to raise a fund for the employment of a paid secretary by the chamber of commerce were announced this afternoon as follows.

Team 1—Roland B. Jordan, captain; Edwin J. Donnelly, Otto B. Robinson, Dixon VanZandt, William A. Haddad, Oliver L. Willard, Carl R. Alford, Herbert W. Huber, B. C. Hallock, Attorney Harry S. Gaucher, G. Everett Harrington.

Team 2—Joseph B. Riordan, captain; Ernest P. Chesebro, Valentine L. Murphy, John E. Brick, Robert T. Newton, George E. Gifford, Ernest Bottomley, George S. Elliott, Harry W. Standish, Charles W. Tryon, John F. Keegan, Clarence Chamberlin.

Team 3—Louis H. Arnold, captain; Harry N. Bullard, Don H. Curtis, Albert J. Piche, William A. Dawson, George H. Gurley, Robert H. Fenton, James F. Twomey, W. C. Norris, Charles A. Gates, Walter Abbe.

Team 4—Kenneth N. Hillhouse, captain; John F. Ahern, Walter S. Barnes, Fred L. Avery, Daniel F. Daley, P. D. Donahue, Louis A. Kingsbury, E. W. Latimer, Harry W. Blanchette, Frank P. Bradway, A. W. Buchanan, Jr.

Team 5—Edward G. Kenney, captain; James F. Mustard, William E. Jackson, Joseph M. Berard, C. Harry Branch, J. Francis Keon, Charles B. Pomeroy, George E. Hinman, Trenor A. Rice, Channing H. Morrill, R. H. Worden.

Team 6—Stanley J. Sumner, captain; C. C. Case, Attorney John B. Harvey, Harold S. Maine, John Reilly, M. E. Sullivan, Rev. Arthur S. Wheelock, Arthur L. Clark, Attorney John H. King, F. Louis Hall, George H. Shafer.

Team 7—Nelson A. Daniels, captain; Frank M. Lincoln, Harold G. Lincoln, Lyndon E. Little, R. G. Remington, A. Linn Weatherhead, Walter R. King, Fred M. Little, William E. Clark, Henry M. Congdon, Fred J. Williams.

Team 8—Raymond A. Parker, captain; James H. Hurley, J. E. Sullivan, John R. Pickett, Harry Cohen, Abraham A. Butleman, Ralph U. Wolmer, Willard H. Smith, C. W. Noyes, Dr. C. E. Simonds.

Team 9—George W. Hickey, captain; Charles W. Hill, John C. Frazier, William B. Sweeney, Frank P. Lombardo, Robert O. Snow, Frank R. Rafferty, Frank M. Smith, Eugene E. Curran, Egbert A. Case, Richard E. Dodge.

Team 10—Pierre J. Laramee, captain; Samuel Chesebro, A. J. Martineau, M. E. Lincoln, George C. Moon, Attorney Frank H. Foss, Maurice S. Leonard, Eden C. Cook, Raymond C. Comins, Napoleon Bacon, J. Z. Mathieu.

A farewell party in the nature of a Christmas celebration was tendered as a surprise to Miss Edna Day, member of the Natchaug grammar school faculty, at her home Thursday evening. Miss Day, who assumes a new position as teacher in a Norwich school Monday, was presented with a handsome set of book ends. Mrs. Olive Caswell Robinson, will substitute in Miss Day's position for the remainder of the school term.

Cold weather this morning checked a rapid rise in the Willimantic and Natchaug rivers where an excess flow of three feet was noted Thursday evening. Water pouring over the dam at the Mansfield pumping station was measured to a depth of 31 inches before the cold spel. Another measurement at noon today showed that it had dropped an even foot.

Jacob Chus has sold a half interest in two tracts of land, the first of 40 acres on Ash street and crossed by the boundary of the Windham and Mansfield towns and the second in the town of Mansfield on the Conantville road with dimensions of 500 to 1,190 feet to Meyer Rosen of New York city. This transaction was filed in a warranty deed at the town clerk's office today. Another deed filed today shows the sale by George M. Flint of this city of a tract of land of 20 acres near Bricktop to Filiberto C. Coughi of Windham.

Rev. Arthur S. Wheelock, pastor of the Congregational church, has returned from Boston, Mass., where he attended the 100th anniversary meeting of the Seaman's Friend society in which he is a director.

Roland B. Jordan, president of the Jordan Auto company and salesmen, Arthur B. Small, Charles E. Coon and Walter Jordan returned today from spending several days in New York city where they attended a special gathering of dealers.

Mrs. Frank Hull of South Coventry entertained the auction bridge club of which Mrs. John L. Leonard is leader in the afternoon. Mrs. L. M. Phillips and Mrs. T. E. Dunham of South Coventry played as guests.

A meeting of the Boy Scouts of the Congregational church was held in the old chapel this evening.

John A. McKenna had as guest today, Gilbert Shepard, Hartford insurance official.

Attorney and Mrs. Harry S. Gaucher were in Hartford on a business trip today.

Harold F. Ladd has returned to Chicago, Ills., after a two weeks' visit with relatives here.

Miss Dorothy Fitzpatrick, senior at the Normal school left today to spend the week end at her home in Naugatuck.

Miss Mildred Orr, student at the State Normal school is at her home in Suffield for the week end.

Birch and Mixed

FIREWOOD

FOR SALE

WELL SEASONED

ALL SIZES.

DELIVERED AT YOUR DOOR.

Pine Acres Forest

Hampton, Conn.

Tel. Willimantic Div. 1776.

JEWETT CITY

LOCAL RED CROSS CHAPTER HOLDS ANNUAL MEETING

(Special to The Bulletin)

JEWETT CITY, Dec. 9—At the annual meeting of Jewett City chapter, American Red Cross held in the chapter room in the town building Thurs- A. Burdick presided. The annual call day evening, the chairman, Miss M. and report of the last regular meeting were read by the secretary, Mrs. J. H. Tracy. The annual report of the secretary showed: Six executive board meetings held, with an average attendance of six. The officers invited by the board to serve for the year 1927, were Miss M. Adelaide Burdick chairman; D. L. Phillips, vice chairman; Mrs. J. H. Tracy, secretary and Miss Rosana Des Jardin treasurer. Mrs. E. H. Hiscox is chairman of the executive board; Dr. G. H. Jennings, chairman of home service; Katherine L. Barnett, secretary to Dr. Jennings. Publicity committee, Mrs. E. H. Hiscox; production committee, Mrs. Rary and Mrs. Anthony; nursing service, Miss Magaret Desseault; life saving director, Mr. Prentice W. Chase; representative of the National Travelers Aid society with which society the board is affiliated, Miss Katharine L. Barnett.

By invitation Miss Breman, public health nurse attends the board meetings.

The board voted that seven would constitute a quorum for an annual meeting.

It was voted to contribute $500 toward the maintenance of the public health nurse, also voted that the Red Cross Courier be sent to the clergymen in Pachaug, Newent, Glasgo and Jewett City with two subscriptions for use of the board. In February there was a call from headquarters for sewing and knitting children's clothes, sweaters and beamies, also layettes and hospital garments for insular possessions and refugees. The board voted to send $25 as its share in place of sewing or knitting which was gladly accepted.

The board received a communication from Mr. Enlow, national director of life saving that Prentic W. Chase had qualified as a Red Cross life saver. After signing his credential card by a representative of the chapter Mr. Chase became local life saving director and continues in that capacity.

Mrs. Hiscox reported that the roll call membership for 1926 totaled $821.75. National headquarters share would be $401, $420.75 remaining in our chapter. $19.75 being contributed, which remains in this chapter.

In April we received a telegram from Judge John Barton Payne, executive chairman of the National Red Cross, advising us of the terrible flood in the Mississippi valley. Funds would be called for and the quota of this chapter would be $300. We immediately called a meeting and voted to send $100 from the chapter's treasury. Other organizations generously contributed and we feel quite proud to report that $637.17 (including the $100 from the chapter) is accredited to your Red Cross.

We also solicited a good whole clean clothing and were most successful. Two cases were sent by express to N. Y. free of charge, containing 503 articles.

The report also gives in detail the successful results of the recent Red Cross call, also the aid rendered the Vermont flood sufferers.

Fresh opened oysters at Albertine's, 10 to 12:30, 2:30 to 6:30.—Adv.

The annual report of the treasurer, Miss Rosanna DesJardines showed $877.29 in the treasury. The annual report of the home service committee was given by the secretary, Miss Catherine Barnett. The reports of the home service section and the chairman of nursing activities were given also.

Miss Margaret Driscoll is the committee in charge of home hygiene work. Miss Driscoll is also secretary and treasurer of the town nurse committee, and her report highly praised Miss Alice Brennan's efficient work as nurse during the year.

Page and Shaw, Samoset, Durand, Huyler's and Whitman's chocolates for Xmas. Get them at Gardner's.—Adv.

Mrs. E. H. Hiscox gave the report of the annual roll call for 1926 membership as $835.83, this amount having been given to the treasurer. $462 has been forwarded to Washington for relief work wherever needed. The 1927 roll call was $721.75.

Mt. Vernon lodge opens 1 p. m. Sunday, funeral of late Brother Albert L. Allen in Norwich. Lawrence G. Drescher master.—Adv.

The Baptist church will conduct an every member canvass Sunday afternoon, Dec. 11. The following have been appointed canvassers: Canterbury, Miss Bessie Hoeck; Preston road and Slater avenue, Charles T. Armstrong and Tyler O. Gilbert; first half of East Main street, Daniel L. Phillips and Arthur D. Tripp, Jr.; second half of East Main street, Samuel Cathcart and Arthur Gray; first half of No. Main street, Arthur M. Brown and John Harris, Jr.; second half of No. Main street, Robert A. Wilbur and John P. Post; Main street and School street, George H. Prior and Thomas McBroome; Tracy avenue, Ashland street and Carely avenue, Mrs. G. H. Prior and Mrs. E. M. Gray; Mechanic street and Mathewson street, Lemuel E. Green and Edwin M. Gray; Lisbon, George W. Frink; Glasgo and Pachaug, Miss Susie Morgan and Mrs. Samuel Cathcart, Jr.; Hopeville, William R. Palmer.

Finn's today, mat. and eve. Jackie Coogan in "The Bugle Call."—Adv.

Mrs. George Moeller has a few less than 100 of the famous double-yolker white leghorn pullets. A customer found that in a dozen recently purchased, six were of the two-in-one sort.

Following temperature of 60 per cent Thursday, during the night as the weather cleared the mercury dropped to 28 degrees Friday morning.

Sunday evening, at the Baptist church, an especial attraction will be a mandolin trio, under direction of Mrs. Ada Merrifield, of Willimantic.

Join our 1928 Christmas club, now opening, Jewett City Savings bank.—Adv.

PLAINFIELD

Mr. and Mrs. Isador Mercier were callers in Norwich recently.

A party was held this week at the home of Mrs. Breault in the old village on the sixth birthday of Louise Rainey. The hostess served refreshments. Games were played. The little girl received a number of gifts.

Mr. and Mrs. Jackson and son Joseph and George Coulombe were recent guests of Mr. and Mrs. George Rose of Westerly.

Mrs. Mottie Cooley and daughter Mollie have been guests of Mrs. Cooley's sister in Boston, Mass.

Santa Claus came to Moosup Tuesday afternoon.

Several parties are being planned for Christmas eve.

Mrs. Harold Lewis has returned to her home after spending a few days in Worcester.

The meeting of the grange was held Tuesday evening. The following program was carried out: Song, Juanita; paper, A Former Married Leader by W. W. Backus; reading, George Says It Pays to Be Good, William Exley, this was an encored number; Comin' Thru the Rye and Annie Laurie were sung by Mrs. Evelyn Hudson Davidson. It was voted to have a Christmas tree at the next meeting each member to bring a ten cent present to be hung on the tree. Refreshments were served by Mrs. Eva Pike, Mrs. Charles Hopkins and Mrs. Winfred Gardner.

Mrs. George Pember has been spending a few days in Providence.

Mrs. Laura Hall of Manchester, N. H., is the new housekeeper for Rev. George L. Droune.

The firemen's meeting was held on Thursday evening at Grange hall.

Mrs. Edward Hall is ill.

George Dawley has scarlet fever.

Mrs. Oscar Dahloff, nurse at Lawton mill has been operated on for appendicitis at the Jane Brown hospital, Providence.

The Art and Travel club meeting held Tuesday at the home of Mrs. Willis Rouse in Central village.

Mrs. Jennie Selden, of Central Village fell the other morning when in front of the post office, broke a rib and injured her back.

Joseph Dapsis has lost his license for one year for driving under the influence of liquor.

The annual call of the Plainfield chapter of the American Red Cross is in full swing.

FRANKLIN

The Ladies' Aid society of Franklin Congregational church gave the annual sale, supper and entertainment at Franklin town hall Thursday. Aprons, quilts, sheet and pillow case sets, bags, luncheon and buffet sets and other needlework were on sale. At six o'clock, a supper of beans, salad, pickles, rolls, cake, doughnuts and coffee was served. Several including a delegation of about thirty from Willimantic, came from out of town to be present. A delightful program was then put on by local entertainers.

Miss Florence Hoffman played for dancing. About $84 was netted.

F. I. Date and Miss Florence Date were Hartford visitors Thursday.

On the honor roll for the second marking period at Windham high school were two local seniors, William Glowacki with an average of 90 per cent. or above and Mildred Manning with an average of 80 per cent. or above.

Local people are buying Christmas seals sent out by the state tuberculosis commission.

Local people are buying Christmas seals sent out by the state tuberculosis commission.

Trolley service was disrupted early Monday morning when a trolley due in Willimantic at 7 a. m. jumped the rails at Williams Crossing. The line was not cleared until nearly a quarter of ten. Local commuters to work and to school were late in arriving at their destination.

Word has been received in town from Mr. and Mrs. L. H. Lamb that they are now in Deland, Florida.

On the second day of December, dandelions and pansies were in bloom here. Buds on fruit trees are swollen more than is usual at this time of year.

Miss Dorothy Cox of Willimantic spent the week end at her home in town.

RADIO

AMONG FEATURED PROGRAMS

Saturday, Dec. 10.

5:00—Waldorf-Astoria orchestra—WEAF, 5 stations.
7:30—High Jinkers—WEAF, 5 stations.
8:00—R. C. A. Hour—New York Symphony orchestra—Damrosch—WJZ, 22 stations.
8:10—Boston Symphony orchestra—WBZ.
9:00—Old Gold on Broadway—WEAF, 5 stations.
9:00—Philco Hour—WJZ, 22 stations.
10:00—Palais d'Or orchestra—WEAF, 4 stations.
10:00—Baltimore Municipal band—WBAL.
11:00—Cass Hagan's orchestra—WEAF, 2 stations.
12:00—Philco Hour—KGO, 4 stations.
1:00a—Saturday Nite Revue—KGO, 3 stations.

499—WEAF—610.

6:45 a. m.—Tower exercises.
8:00 a. m.—The Roaring Lyons.
8:15 a. m.—Federation devotions.
8:30 a. m.—Cheerio; talk; music.
12:30—Waldorf-Astoria orchestra.
1:30—Palais d'Or orchestra.
3:30—Hofbrau orchestra.
4:00—Manhattan trio.
4:40—Cookie Cohen, songs.
5:00—Farrell's orchestra.
6:00—Dinner music.
7:00—South Sea Islanders
7:30—High Jinkers.
8:00—Howard time.
9:00—Play; Old Gold on Broadway.
10:00—Palais d'Or orchestra.
11:00—Park Central orchestra.

455—WJZ—660.

12:45—Yoeng's orchestra.
2:00—Weather.
4:30—Manhattan trio.
6:00—Friedman's orchestra.
7:00—Longine's time; Astor orchestra.
8:00—RCA hour; New York Symphony orchestra.
9:00—Philco hour; Musical Satire "Sultan of Sulu."
10:00—Longine's time.
10:01—Keystone duo.
10:30—Dorothy Howe; soprano; trumpets.
11:00—Slumber music.

422—WOR—710.

2:30—Ina Fillmore, piano.
2:45—Ben Gordon, tenor.
3:00—Chimes, Pearls; play.
3:30—Roseland orchestra.
4:00—Villa Venice orchestra.
6:15—Shelton ensemble.
6:30—Iutuk, the Eskimo.
6:35—Studio program.
6:50—Shelton ensemble.
7:30—Pepper Pot orchestra.
8:00—Chimes; Grueninger's Interviews; Louis Joseph Vance, author.
8:15—Organ Ballade; Margaret Speaks, soprano.
9:00—Bamberger Little Symphony.
10:00—Mary Brubaker, harp.
10:15—Roseland orchestra.
10:45—Leo McKenna, tenor.
11:00—News; bulletins.
11:05—Weather; Villa Venice orchestra.

273—WPG, Atlantic City—1,100.

3:30—Ceremonies—Laying cornerstone new Masonic temple.
6:45—Organ recital; news.
7:05—Morton dinner music.
9:00—Same as WEAF.
10:00—Dance orchestra.
10:45—Negro music.
11:00—Dance orchestra.

266—WICC, Bridgeport—1,130.

1:00—Weather forecast.
1:05—Agricultural talk.
6:00—Merchants' hour
7:00—Weather forecast.
7:30—Talk—Dept. of Agriculture.
8:00—Studio program.
9:00—Song recital.
10:00—Time; news.

333—WBZ, Springfield—900.

10:30 a. m.—Recital; time.
6:27—Weather.
6:30—Morey's orchestra.
7:15—Musical program.
7:30—Male quartet.
8:10—Boston Symphony orchestra.
10:30—Statler orchestra.
11:00—Weather; missing persons.

316—KDKA, Pittsburgh—950.

1:45—Same as WJZ.
5:55—Theatrical calendar.
6:00—Time; Westinghouse band
7:00—Time; University of Pittsburgh address; History lecture—Prof. A. P. James.
7:15—Home Radio Clu
7:30—Concert.
8:00—Same as WJZ.
10:00—Weather.

535—WTIC, Hartford—560.

2:00—Same as WEAF.
5:00—Same as WEAF.

517—WTAG, Worcester—580.

12:30—Weekly review.
12:35—Chester Gaylord, piano
1:00—News bulletin.
7:30—Studio program.
8:00—Same as WJZ.
9:00—Correct time.
9:01—Studio program.
10:00—Dance music; news.

508—WCSH, Portland—590.

11:57 a. m.—Time signals.
12:00 m.—Stock; weather.
6:00—Stocks; grain market.
6:10—Weather; announcements.
6:15—Lost ads; news.
6:20—Farm news digest.

484—WJAR, Providence—620.

1:05—Studio program.
1:30—Weather report.
7:50—Weather; scores.
8:00-9:00—Same as WEAF.

380—WGY, Schenectady—790.

6:45 a. m.—Same as WEAF.
11:55 a. m.—Time; weather; police notices.
2:00—Same as WEAF
6:30—Dinner music.
7:30—Same as WEAF.
11:00—Van Curler orchestra.

360—WEEI, Boston—830.

6:00—Same as WEAF.
6:30—Venice orchestra.
6:55—News dispatches.
7:05—Venice orchestra.
7:30—Highway bulletin
7:35—Parker orchestra.
8:00—Same as WEAF.
10:00—Cruising the Air.
10.65—News dispatches.
10:01—Radio forecast.

AMONG FEATURED PROGRAMS

Sunday, Dec. 11.

2:00—Roxy Stroll—WJZ, 8 stations.
3:00—Young People's Conference—WEAF, 7 stations.
3:00—Symphonic Hour—WOR, 15 stations
4:00—Men's Conference, Dr. S. Parkes Cadman—WEAF, 5 stations.
6:30—Weymouth Legion Band—WEAF, 11 stations.
7.20—Capitol Theatre Family—WEAF, 14 stations.
8:15—Collier's Review—WJZ, 8 stations.
9:00—Effervescent Hour—WOR, 15 stations.
9:15—Atwater Kent Hour; Audition Finals—WEAF 22 stations.
9:30—American Singers—WOR, 15 stations.
9:30—Standard Symphony Hour—KGO, 4 stations.
10:00—Columbia Intimate Hour—WOR, 14 stations.

491.5—WEAF, New York—610.

4:00—Men's conference.
5:30—Crosley Moscow orchestra.
6:30—Stetson Parade.
7:30—Capitol Family.
9:00—David Lawrence.
9:15—Atwater Kent Hour.
10:15—Biblical Drama.

454.3—WJZ, New York—660.

2:00—Roxy Stroll.
5:30—Radio Vespers.
6:30—Grenadas.
7:00—Aeolian Organ Vespers.
7:30—Musical Literature.
8:00—Collier Hour.
9:45—Utica Jubilee singers.
10:15—Don Amaizo.

333.1—WBZ, Springfield—900.

5:30—Radio Vespers.
6:30—Musical Program.
7:50—Ensemble.
8:15—Collier Hour.

315.6—KDKA, Pittsburgh—950.

6:00—Little Symphony orchestra.
7:00—Calvary Episcopal church
8:00—Collier Hour.
9:15—Vibrant Melodies.
9:46—Utica Jubilee Singers.

379.5—WGY, Schenectady—790.

5:30—Crosley Moscow orchestra.
6:30—Stetson program.
7:20—Capitol Theater Family.

534.4—WTIC, Hartford—560.

5:30—Crosley orchestra.
6:30—Stetson Parade.

422.2—WOR, Newark—710.

5:00—Dan Voorhees Band.
7:45—Sunday Evening Musicals.
9:00—Effervescent Hour.
9:30—American Singers.
10:00—Intimate Hour.

273.6—WPG, Atlantic City—1,100.

9:10—Concert orchestra.
10:00—Sunday Evening Musicals

At Stockholm today Prof. Arthur H. Compton of the University of Chicago will receive the Nobel Prize in Physics for 1927.

BOYS' DEPARTMENT Main Floor

TRACHTENBERG'S

Eagle Clothing Co.

152-154 Main Street

MEN'S DEPARTMENT Main Floor

Do Your Christmas Shopping HERE

Neckwear

50c $2.50

The kind every man or young man appreciates

Gloves

Genuine Buckskin

$3.95

Others $1.50 up

SILK Lounging Robes

$12.50 to $22.50

Bath Robes

$2.95 to $16.50

Beacon Robes

Shirts

$1.25 to $7.95

Scarfs

$1.95 to $4.95

Beautiful Shades

Useful Gifts

Hosiery

Underwear

Sweaters

Windbreakers

Armband and Garter Sets

Handkerchiefs Boxed

Belts

Pajamas

Overcoats

Suits

Raincoats

You Are Cordially Invited

TO JOIN THE CHELSEA CHRISTMAS CLUB

For 1928

NOW OPEN

Payments Will Be Made to Members ON DECEMBER 5, 1928

— As Follows —

Members paying 25c for 50 weeks $12.75
Members paying 50c for 50 weeks $25.50
Members paying $1.00 for 50 weeks $51.00
Members paying $2.00 for 50 weeks $102.00
Members paying $5.00 for 50 weeks $255.00

SAVE SYSTEMATICALLY FOR CHRISTMAS OF 1928

THE CHELSEA SAVINGS BANK

FRANKLIN SQUARE NORWICH, CONN.

"The Bank of Community Service"

Open Saturday Evenings, 6:30 to 8

(N. B.—New Currency and Holiday Container for Same)

DANIELSON

CAR CLIMBS CURB TO CRASH INTO ANOTHER

(Special to The Bulletin)

DANIELSON, December 9—Things that automobiles will do under certain circumstances were done right out in public this morning by a machine driven by Ellen G. French of Willimantic. This particular car was being driven north along Main street and had just come over the railroad crossing when some traffic difficulties presented themselves, largely created by trucks that were in motion. Somehow or other the French car left the street, climbed an 8-inch curbing to the sidewalk, ran along on the sidewalk about 50 feet and then crashed into the rear of a closed car owned by Agent J. F. Gardner of the Quinebaug company that was parked at the curb. A fender on the Gardner car was crumpled, while the colliding machine came out of the mishap with a bent forward axle, fender damaged and a broken windshield. This was taken to a local garage for repairs. Chief John McFarland took a statement relative to the accident, in which no one was injured.

Legionnaires here were admittedly surprised today when they read that a referendum on the eighteenth amendment and Volstead act is being arranged for members of the American legion and its auxiliary, as announced by National Commander Edward E. Spafford. No information is as yet available as to when the poll will be taken in the local post and its auxiliary.

Discussing the subject with Legion members, one found that they have and have had for a long time some very definite ideas about prohibition. Be it recorded here that opinions vary all the way from wringing wet to desert dry. So, before the poll is taken, it may be written as a practical certainty that there will be no unanimous vote, one way or the other, in Danielson. Predicting whether a wet or a dry majority will be shown would be but hazarding a guess. However, the polling proposition has aroused the imagination of the veterans.

The death of Agnes Eugenie Thomas, 59, occurred this morning at the home in Moosup. Mrs. Thomas, a native of Williamsburg, N. Y., was the wife of John A. Thomas, who survives her. She also leaves a son, Raymond, and a daughter, May, and a sister, whose residence is in Cleveland.

During last night the death of Joseph Boucher occurred at the home of his daughter, Mrs. Samuel Smith, in East Killingly. Mr. Boucher had been a resident in East Killingly and vicinity for years. He was a very active man up to the time his eyesight began to fail and more or less so even after he had become totally blind.

A moment of forgetfulness made a bit of difficulty for Former Selectman A. E. Hall of South Killingly last night—a brilliant moonlight night—when he drove a short distance from his home to near the South Killingly church without turning the lights on his car. It so happened that state officers were on the state highway near the church and they ordered Mr. Hall to appear in court. Mr. Hall came to Danielson about the matter today, but Prosecuting Attorney A. G. Bill said that nothing had been done about the case as yet.

This afternoon at 2 o'clock at the church in Clayville funeral services for Mrs. Mary A. Pierce were conducted by Rev. F. M. Baker of Anthony, R. I. The bearers were Frank Brayton, Olney Knight, William T. Lynch and Everett Howard. Burial was in the Clayville cemetery. A. F. Wood was in charge of the funeral arrangements.

Newly elected officers of Moriah lodge, A. F. and A. M., are: W. M., L. S. Ingalls; S. W., Walter Anderson; J. W., Howard G. Franklin; secretary, A. M. Thompson; treasurer, Charles S. Bill; tyler, F. O. Armington; S. D., Byron Barrowclough; J. D., Homer C. Browne; S. S., Charles Carver; J. S., William Sangster; chaplain, Harry Brearley; Marshal, E. L. Darbie; trustee for three years, William Sangster.

Five-room tenement to rent, modern improvements, 58 Mechanic St.—adv.

Holiday parking regulations for out of town visitors to Danielson, this applying, of course, to their cars, will be in effect today and time limit restrictions are lifted for them; they may park in one place as long as they desire.

A great mark-down sale of Jersey dresses at the Alice-Eleanor Shop. Dresses that were $7.98, now $3.98. Others that were $8.50 and $10.50, now $6.98; others that were $16.50 now $12.98. Also a lot of silk dresses that were priced at $12.98 and up to $29, now going at $8.98, $12.98 and $17.50. —adv.

Some personal tax cases claimed the attention of Judge W. Fenner Woodward at this morning's session of the town court. A small group of citizens to pay such tax assessments in 1925 or 1926, did so today, having officer's fees added, and, of course, that made settlement more expensive.

Mrs. Gertrude W. Cavanaugh of Furnace street is to leave December 15, for St. Petersburg, Fla., to visit her brother-in-law and sister, Attorney and Mrs. J. J. Lawless, formerly of New London.

Mrs. Elsie Taylor of Prospect street will have the members of the Queen Esther circle at her home for a meeting Tuesday evening.

Byron Woodward, one of the younger hunters of the town of Brooklyn, is credited with having shot four foxes this season.

This evening members of the Girls' choir of the Westfield Congregational church were entertained at the home of Mr. and Mrs. Thomas Beckett on Maple street.

It is understood that parking regulations in that section of Furnace street between Main and Cottage will be made effective after the holiday season.

Mrs. Eric V. Johnson will have the members of Sarah Williams Danielson chapter, D. A. R., at her home for a meeting next Thursday afternoon.

A bit of the Arctic cold that has been frigidizing the northwest swept into Danielson this morning, sending the temperature down to 18 degrees.

This morning at All Hallows church in Moosup there was a funeral service, conducted by Rev. J. E. McCarty, for Gerard Tetreault, two months old son of Mr. and Mrs. John Baptist Tetreault. Burial was in All Hallows cemetery. L. E. Kennedy had charge of the funeral arrangements.

Miss Margaret McBride of Academy street is to leave later in the month to spend the winter in Florida.

Repair work is far advanced on the highways that were damaged in various sections of the town of Killingly through the flood waters of November 3.

A man and woman, representing that they were husband and wife, asked Chief John McFarland to lock them up at the police station and then prefer charges of drunkenness against them, no care of which proposition appealed to the officer. The couple claimed they came here from Eagleville. They were not intoxicated. Finding that this town was not warm to providing them with winter quarters at the county jail, they boarded a bus and left for Putnam.

Mr. and Mrs. Sidney S. Stone of Riverview have gone to Sanford, Fla., as is their annual custom, to remain through the winter season.

The Well Child conference for December is to be held next Tuesday afternoon in the Health station in the town hall building.

Maurice C. Gendron of Fall River is spending the week end with relatives in Danielson.

PUTNAM

LA FONTAINE AND KIES ARE ELECTED THOMPS'N SELECTMEN

(Special to The Bulletin)

PUTNAM, Dec. 9.—At a special town meeting held Thursday in the town hall of the town of Thompson, Joseph LaFontaine, of North Grosvenordale, and Frank P. Kies, of Thompson, were elected selectmen to fill the vacancies made by the resignation of C. V. Chase and the death of Wilfred Bellerose. Since the death of Selectman Wilfred Bellerose on November 5, the town of Thompson has had but one selectman and he alone could not attend to the business of the town. A few days prior to the death of Mr. Bellerose, C. V. Chase had resigned his office as selectman to accept that of town treasurer and clerk, an office made vacant by the resignation of Dyer S. Elliott.

Other matters attended to at the meeting was the appropriation of money for the repairs to the grade schools and for repairs at the Tourtelotte house. Permission was also given the school board to employ one of their members as secretary for the board.

The following members of the football squad of the Putnam High school for the past season have been awarded their letters in this sport: Captain Walter Cody; Captain-elect William Shann; Walter A. Wheaton, Jr., Frank Donovan, Charles Bove, Jr., John Elliott, Henry Arnold, James Hall, Milton Nelson, Eugene Dumas, Augustus Wilson, Stuart Sabin, Thomas De Bernardinis, Floyd Green, Carolus Tourtelotte and Manager Karl Whitehouse.

The members of Cargill Council, Knights of Columbus, and of Israel Putnam Lodge of Odd Fellows held the second series of their card and billiard tournament Thursday night at Odd Fellows hall on Pomfret street. There were fifteen tables of cards in play and one billiard table, fourteen of the tables were in use for bid whist and the other one playing cribbage. The total score for the evening resulted in a tie, 8 to 8. The interest in this contest is growing in popularity, there being eight more people playing this week than last week. The Knights of Columbus are in the lead in the total score, as they won the first contest with a score of 8 to 4.

The members of the Putnam Tri-Y's will meet on Monday evening to finish the work they begun at their meeting on Tuesday evening of this week. The girls are making Dinah dolls for the girls at the Children's Home and bean bags for other children. The following are working on these Christmas things: Miss Judkins, Miss Barber, Miss Gregg and Misses Rachel Huribut, Rose Bove, Doris Smith, Maryland Payne, Winifred LaPierre, Eleanor Richardson, Phoebe Franklin, Doris Dean, Alma Potter, Doris Johnson, Judith Sabin, Frances Carpenter and Helen Moran.

Word has been received here of the death of Dr. John Paine, formerly of Woodstock, aged 44 years. Dr. Paine was a successful surgeon and pneumonia was the cause of his death. He was a graduate of Woodstock Academy.

Mrs. Ellen Boyle Smith, widow of the late Barrack Smith, Sr., is critically ill at the home of her daughter, Miss Mae Smith, at Webster. Mrs Smith has been a resident of Putnam for many years but has been with her daughter at Webster for the past few months. She has been in failing health for several years and no hope is now entertained for her recovery.

The series of special meeting that began last Sunday evening at the Methodist church in this city will continue during the coming week with the exception of Saturday night. Rev. F. C. Baker, of North Grosvenordale, will preach each evening. On Sunday, Rev. M. E. Genter, district superintendent, of Norwich, will preach at the morning and evening services.

The Ladies' Aid society of the Methodist church held a Christmas party this afternoon at the home of Mrs. Herbert Slye of Ring street. There was an unusually large attenadnce.

Another of the friendly evening services will be held at the Second Congregational church Sunday evening. The motion picture, "Breed of the Sea," taken from the novel of that title by Peter B. Kyne, will be shown.

From 2 to 5 o'clock in the afternoon, the every member canvass of the parish for subscriptions to cover the expenses of 1928, will be made.

The Putnam Council of Catholic Women have discontinued their regular weekly whists until after the holidays, after which time they expect to resume.

The postponed meeting of the Young Peoples' Fellowship of St. Philip's Episcopal church will be held on Sun- Leonard Richards, of St. Alban's church, Danielson, is to be the speaker.

Mrs. C. W. Richards and little son, of Philadelphia, are the guests of Mrs Richard's mother, Mrs. Agnes Devine on Fremont street.

Miss Isabelle Byrne, superintendent of the Sloan hospital in New York city, has been the guest of her sisters and brother at their home on Seward street.

Miss Lucy Corbin has returned to her home in Webster after a visit with her cousin, Miss Alice Lyon, of Woodstock avenue.

Mrs. Bernice Delaney, of Main street, has been entertaining her cousin, Miss Bessie Hammond, of Rockville, Conn.

Mr. and Mrs. Chauncey Talbot and Mr. and Mrs. Emil Benoit have been recent visitors with relatives in Webster.

Mr. and Mrs. Philip Salvas, of Blackstone, have been the guests of Mr. Salvas' brother, William Salvas and family on Woodstock avenue.

Miss Grace Fielding, of Worcester, has been visiting Mr. and Mrs. Thomas Duffy, of South Main street.

Mrs. Harvey Grinsell, Mrs. George Grinsell and Mrs. Leo Delisle have been recent visitors in Providence.

Miss Dorothy Keefe, a student at Connecticut College for Women, at New London, is spending the week-end with her parents, Mr. and Mrs. Michael Keefe.

Zoel Gaucher, of Baltic, has been the guest of his brother, Alfred Gaucher, of this city.

NOANK

PERIGEE TIDE PROVES HIGHEST IN TWENTY YEARS

The fishermen were roused from their beds at 2 a. m. Thursday when the wind was blowing a 60-mile gale to put on extra lines. One boat broke all lines and was ready to drift away as the owner got a rope on just in time. At 7 o'clock the village saw a perigee tide. The highest tide in 20 years. Right over the docks the waves were rolling high as a house. Lobster pots and row boats were washed up on the street on Riverside avenue. Even the fishing boats were higher than the docks. Cellars had two to three inches of water in the houses near the water front. The lower road to Groton Long Point could not be seen as the water covered the road and no automobiles could pass over at the point. In the cottages along the board walk the cellars were filled with water about a foot deep. Lumber and shingles were washed away from a cottage on Middlefield street. One old fisherman, Joe Terry says: "When the moon is full look out for the perigee tide; it does lots of damage."

Two squirrels have been around the yard at Leon Sistare's on Railroad avenue for two weeks. They are tame and Sistare has named them Mike and Ike. They will run right into the kitchen. The squirrels go for their morning milk and stay where it is warm. One is building a nest in the wood-shed. Sistare can pick either one up and hold it on his arm like a kitten. The only thing that has them guessing is the dog Rover. He will chase them up the apple tree, but each day the squarrels are looking for their trainer Leon Sistare and for their morning milk. It is some trick to turn a wild squirrel into a tame one.

Arthur Fitch of Westerly was in the village Thursday.

William Plumstead is in New York for a few days.

West View bowling team in charge of Capt. Earl Bogue played its second match with Prospect Hill Giants Five at the Travers alleys Thursday evening. The West View team were some happy that a new man was on the list —Herman Fisher from Hanover, a good man with a steady aim. A good sized crowd was on hand to cheer when a fine shot was made. Scotty Pray was on the right alley. MacLane for Prospect Hill team getting a strike on the last block, beat out his rival 280 to 270. Next came Lefty Bogue for West View with Sure Shot McNulty and the latter's steady bowling beat out Capt. Bogue by 25 pins, 250 to 225. Long Range Bill Burns for the Giants tried his luck with the new man Herman Fisher for the fighting West View boys; Burns' strikes and 9 pin run beat out Fisher by 30 pins. Burns 290 to 260, making the series a tie.

The final score was West View team 755, Prospect Hill Giants 830. Scotty Pray was high man for West View 280, while Long Range Burns was high for Prospect Hill team 290, also was high scorer for the evening. The outstanding star was Burns. A lunch was served of hot roast beef sandwiches with hot cocoa and sponge cake. Braford Burbine passed the good things to eat around to the players.

The Daughters of American lodge held a penny social in Liberty hall Thursday evening, the children with their Christmas pennies filled the hall. Young and old were out to help make the evening a success. A short program was carried out consisting of singing and reading, a sign on the door read: "A pocket full of pennies, this is the place to go to spend them."

Jasper Murphy has entered the Sea Sled company yard at West Mystic, as cabinet-maker.

The section gang boss of the New Haven road has laid off a number of local men for the winter months, and keeping the all-year-round men.

Capt. William Chapell has returned from Block Island.

Fred Phillips of Middletown is spending the week end at his home.

NIANTIC

The Ladies' Aid society of the Congregational church is to hold Christmas sale and serve a cafeteria supper in the vestry.

The Epworth League held its Christmas sale and cafeteria supper Tuesday afternoon and evening in the vestry of the Methodist church. The net profit from both was $105, a good showing.

The Niantic chamber of commerce is to meet Monday evening next in the Morton house.

Next week Wednesday, Niantic lodge I. O. O. F., will hold its regular session at which time the grand officers will be present. This order has extended an invitation to Crystal lodge, No. 88 of Lyme to pay a fraternal visit on that date.

The Woman's auxiliary of St. John's Episcopal church met Wednesday afternoon at the Pine Grove home of Miss Horne and Miss Cure. The members are sewing for a Christmas sale.

Word has just been received here of the death of Capt. Edward Rowley two weeks ago at his home in Hartford, from pneumonia. He had been a summer resident of Crescent Beach for many years and was staying late this year at his cottage when he was stricken. He was removed to his home in Hartford and five days later passed away. He had been a summer resident of Crescent Beach for about 35 years. He is survived by a son, Philip Rowley.

Mr. Lawless and family have vacated the Potter cottage in the Grove and have moved to the village for the winter.

The Harmony club is to meet Thursday next at the home of Mrs. Daniel Huntley.

The Alter society held its weekly whist Tuesday evening at the rectory. The first prizes were won by Miss Lillian Halpin and George Peabody, the second by Mrs. Howard Gavitt and Joseph Gardiola. Following the playing light refreshments were served.

BEAUTY BEGINS FROM WITHIN

Why have a pimply, blotchy, sallow skin? You must clean your system by removing the poisonous waste in the intestines with the purely vegetable ingredients in Schenck's Mandrake Pills.

A few days' use of Schenck's Mandrake Pills and you have a clear skin and feel fit all over. Schenck's Mandrake Pills are a doctor's prescription and you can find nothing better for keeping your system in a clean, healthy condition.

Get them at your druggist or send 25c for a box (copper-coated or sugar-coated) to

DR. J. H. SCHENCK & SON
P. O. Box 1245N Philadelphia, Pa.

The Store of 50 Years of Square Dealing and Service

SPECIAL BLUE DIAMONDS—Finest grade and color obtainable—From ..... $25 up

Set in white gold and green gold settings.
Big Value for the Money.

BRACELET WATCHES of good reliable makes as low as $8.00 up to $65.00

In white, yellow and green gold cases, guaranteed to give satisfaction.

We also carry a complete line of Rings for both Ladies and Gents.

For Men	For Ladies
MILITARY BRUSHES	TOILET SETS
SHAVING SETS	MANICURE SETS
CIGAR CASES	BROOCHES
WATCH CHAINS	BRACELETS
FOUNTAIN PENS	UMBRELLAS
EMBLEM RINGS	

And Other Articles Too Numerous to Mention at the Old Reliable Store of

The Wm. Friswell Co.

27 FRANKLIN STREET.

WITH his wonderful lamp Aladdin summoned the genie to carry out his wishes.

The Christmas Club will bring you your wish by the power of ready money at your command.

1928 Christmas Club

Now open for enrollment

Every member will receive a definite sum of extra money in December 1928 by making small weekly deposits. There are different classes of membership to suit everyone's means. You can enroll now by calling and depositing the small amount required for the first week.

The Brooklyn Savings Bank

DANIELSON, CONN.

THE PORTEOUS & MITCHELL CO.

THE STORE OF ABUNDANT STOCKS
Christmas Shopping Headquarters
THE STORE OF VARIED ASSORTMENTS

Gordon "H. 300" Silk Hosiery

Full-Fashioned — All Perfect
A Great Holiday Offering

360 pairs of the well known "Gordon" Full-Fashioned Silk Hosiery —a sample line which includes a liberal quantity of the Gordon "H. 300" Hosiery—in practically every wanted shade.

ON SALE NOW

Full-Fashioned 18 Colors All Perfect — $1.39 pr. 3 for $4.00 — Sample Line Leading Shades Super Values

Being a sample line the values are exceptional—and the assortment is most comprehensive. At this special price they will go quickly—so don't delay.

A Great Showing of Beautiful Leather Goods for Gifts

Men's Bill Folds, genuine leather, assorted—at 50c to $5.00.
Men's Bill Fold, and Cigarette Case or Key Case combination—at 50c to $2.98.
Leather Keytainers—at 25c to $2.00.
Men's Leather Collar Bags—at $1.00 to $2.98.
Playing Cards in Leather Cases—at 50c to $2.50.
Genuine Leather Fitted Traveling Cases for Men or Women, all with high grade fittings—at $3.98 to $13.50.
Leather Cigar Cases—$1.00 to $1.50.
Leather Cigarette Cases—$1.00 to $1.50.
Leather Writing Sets—$1.00 to $2.98.
Children's Leather Purses—50c to $1.50.
Children's Leather Hand Bags—50c to $2.98.
Women's Pouch and Underarm Bags of genuine Leather, in a variety of styles and colors—at $1.00 and $1.95.

3 EXTRAORDINARY Leather Goods Specials

A Manufacturer's sample line of Women's Leather, Silk and Antelope Hand Bags, in Pouch, Underarm, Envelope and Back Strap styles. They are beautifully made of the finest materials, and only one and two of a kind—at these three special prices:

Hand Bags	Hand Bags	Hand Bags
At $2.95	At $3.95	At $4.95
Value to $4.50	Value to $6.00	Value to $7.50

Decorative Linens for Gifts

A remarkable showing of beautiful Decorative Linens of Madeira, Mosaic, Italian and Porto Rican, hand-embroidered in these styles:

Table Cloths — Bridge Sets — Towels
Luncheon Sets — Napkins — Scarfs

A broad showing, ranging in price from $1.00 to $50.00

(At Art Department—Main Floor)

Christmas Ribbons 2c to 29c — Make your gifts attractive by the use of Christmas Ribbon. A complete line of plain red and green, also Holly Chiffon and Novelty Ribbon — at 2c to 29c a yard.

Ribbon Novelties 10c to $3.50 — Lovely Ribbon Novelties, in sets and separate pieces, including Puffs, Garters, Sachets, Handkerchief Cases, Lingerie Sets, etc.—all neatly boxed — at 10c to $3.50.

Women's Neckwear 50c to $3.50 — A very complete showing of Women's Neckwear, in Silk, Lace and Satin, Plaids and Plain colors, all neatly boxed for gift giving — at 50c to $1.50.

Umbrellas for Gifts

Men's, Women's and Children's

Children's $1.00 to $1.69 — Children's Umbrellas, in black, red and blue —at $1.00 to $1.69.

Children's At $1.69 — Children's Plaid Umbrellas, in red, blue or green—at $1.69.

Children's At $1.98 — Children's Umbrellas, red or blue, with juvenile pattern borders —at $1.98.

Women's At $1.85 — Women's heavy Bradford Umbrellas, amber handles and trimmings, blue, red, green, purple and black — at $1.85.

Women's At $2.95 — Women's Gloria Umbrellas, with 10 ribs, a variety of handles, and assorted borders — at $2.95.

Women's At $3.95 — Women's Gloria Umbrellas, with 16 ribs, newest designs in handles, assorted borders —at $3.95.

Women's Silk Umbrellas Price Range, $3.98 to $10.50 — Women's Silk Umbrellas, beautiful handles and trimmings, 10 to 16 ribs, in tan, brown, green, blue, red, purple and black, some have brass frames, others have wooden sticks—at $3.98 to $10.50.

Silk Umbrellas At $2.98 — Women's Silk Umbrellas, 10 ribs, amber trimming, in all the wanted colors — these are very special value at $2.98.

Men's $1.98 to $2.98 — Men's Umbrellas, with heavy cotton covers, 10 ribs, assorted handles, very special value at $1.98 and $2.98.

Men's $2.50 to $3.98 — Men's "Storm Hero" wind-proof umbrellas, with spring frame — price range $2.50 to $3.98.

Men's $3.50 to $5.98 — Men's Gloria covered Umbrellas, 8 or 10 ribs, newest style handles—at $3.50 to $5.98.

At $5.98 to $10.98 — Men's Silk Umbrellas, the finest quality Silks, 8 or 10 ribs, beautiful handles, in a good assortment of newest styles—at $5.98 to $10.98.

1770 1927

Norwich Bulletin and Courier

Entered at the Postoffice at Norwich, Conn., as second class matter.
Telephone Calls:
Bulletin Business Office 480
Bulletin Editorial Rooms 35-4
Bulletin Job Room 35-2
Willimantic Office, 864 Main St. Telephone 1191-2.

137 YEARS OLD

Published every day in the year except Sundays.

Subscription price 15c a week, 75c a month, $4.00 a year.

Members of The Associated Press

The Associated Press is exclusively entitled to the use for republication of all news despatches credited to it or not otherwise credited to this paper and also the local news published therein.

All rights of republication of special despatches herein are also reserved.

Norwich, Saturday, Dec. 10, 1927.

Daily Average Circulation
WEEK ENDING DEC. 3, 1927:
13,456

SPREADING GOOD FELLOWSHIP

This is the season of Good Fellows. For a number of years such organizations have been in existence in different cities for the purpose of insuring a real Christmas for those who might have in no other way a means of distinguishing the day from any other.

The methods of operating differ in different cities, but the goal is the same whatever the route that is taken. With the aim of providing a Christmas treat for every boy and girl in a community these organizations appeal for funds, setting forth about what will be required as the result of previous years' experiences, and then putting it to the best possible use through the acquisition of presents to be distributed at a Christmas tree or trees and also in some instances by furnishing dinners for those homes where they are needed. There are those cities where Christmas dinners are provided for the poor children who are gathered in one or more large halls for the treat.

This idea of good fellowship couldn't be given a better expression at this season of the year. There are always those who do these very things individually, knowing where such help is needed and will be appreciated. But there is always a large number of people desirous of doing something of the kind without being sufficiently well-acquainted to go ahead on their own initiative. Frequently are people heard to say, "I'd like to do something for someone this Christmas," or, upon hearing about what someone else has done, remark, "Well, I'd have been glad to have done as much if I had only known where it was needed."

These organizations which are ready to distribute the Christmas spirit have made it a point to find out where Christmas dinners and Christmas toys are needed. They not only know where but they are ready to see that they get there if the necessary funds are provided. Locally, through the kettles of the Salvation Army, there is certain to be a distribution of food and gifts to deserving homes and children this Christmastide. This is one of the ways Norwich has to show its good fellowship.

PARKING SIGNS

According to the Automobile Legal Association there has been no previous time when there have been so many cases clogging the courts as those now being tried for minor traffic offenses. This is found to be due, as the result of an investigation, to the fact that only 2 per cent. knew they had no right to park. Nevertheless all took a chance, although the majority of the 98 per cent. claimed to have misunderstood the situation because the signs were poorly placed.

It is also pointed out that many of the streets are poorly marked and that the lack of uniformity creates confusion.

Whether the disposition to take chances in regard to parking was due to the laxity in the enforcement of such regulations in the past does not appear. It would seem from the fact that the arrests have been made that the violators were brought in in the ordinary pursuit of the enforcement work, but when it is claimed that they are serving to clog the courts there is either a duty resting upon the communities to provide better markings, or else the motorists must learn by experience that they cannot regard parking regulations with impunity.

Parking problems increase each year. Regulations are made necessary because of the traffic conditions and the need of keeping a sufficient amount of the highway open to accommodate the moving vehicles. The Automobile Legal association believes that uniform markings and a universal scheme of curbstone colors would go a long way toward solving the difficulty in correctly informing the motorists. Doubtless that would help many who are now disposed to take a chance, but there are too many instances of chance taking because of a knowledge that regulations means something only spasmodically. This is borne out by the fact that cars are often parked right beside a no-parking sign, quite the same as they are driven with one headlight and occasionally without any headlights without having this deficiency even called to attention. When the impression is gained that anything goes, it is invariably due to the fact that anything does go.

WHERE CHANGE IS NEEDED

When the representative of a transatlantic steamship company talks of what might be done that would tend to encourage European travel it is suspected at once that he is interested in what will be a distinct aid to his particular business. That is, of course, human, but there are times when such statements are based upon justice and involve really more than might otherwise appear.

This is to be noted in connection with the claim of a steamship man that international travel would be helped and good feeling increased if there should be a reduction in the charges which are made in giving approval to passports. These visas seem to be fixed upon a sort of give and take basis. Because the United States makes a charge of $10 other countries are encouraged to do the same thing. This means that when aliens come to this country on a visit it is necessary for them to pay the fee. When Americans go abroad the same is exacted from them. This might seem all fair enough, and it would be if there were as many coming to this country as there are Americans going abroad, or if all the other countries were as large as the United States, which they are not.

The exaction of a $10 fee from Americans every time they step into a new country means that they are paying a sizeable amount for visas before they get through seeing Europe, but the European who comes to the United States can do more traveling see a much greater expanse of country without getting over the border and all it costs him is $10. The many countries in Europe make many fees.

When the question of getting rid of such fees, or possibly going back to the practice of exacting a fee of one dollar as was the case before the war, it is invariably claimed that one country is only doing what the other is. The truth of that is quite evident but the fact that it exists seems to be reason enough for getting together for the purpose of bringing about a general reduction, each country cutting if the other will. With each making the same charge the situation could be easily met and American travelers know how much they would be in pocket.

IMPRESSING MEXICO

In this season of good will it is quite as important that it should be manifested between nations as between individuals. It is therefore pleasing that there is so much evidence of a better feeling on the part of Mexico toward the United States. It is in decided contrast to what has prevailed, no more than ought to exist and it is desirable that it should continue and be increased.

The turning point came to all outward appearances at the time Ambassador Morrow was selected to represent this country at Mexico City. His was an outstanding selection. He filled the bill in many respects and ever since he has been at his post his efforts have proved most effective. All the difficulties have not been eliminated but progress has been made to such an extent that there is more confidence in a favorable outcome.

Though by no means in the Morrow class, Will Rogers by his visit to Mexico has taken out rather than placed obstacles in the way of smooth and friendly relations with that country, and all this we have reason to believe will be furthered by the visit which Charles A. Lindbergh has agreed to make to the country to the south of the Rio Grande. There was a remarkable response to his appearance in Europe and it is reasonable to suppose that equally as favorable, even though not as great, will be given by Mexico.

Ambassador Morrow has definite tasks ahead of him but even though the other messengers of good will are not directly concerned therewith such reaction to their visits as has been indicated cannot fail to be of much benefit.

AN INTERNATIONAL PARK

Ever interested in the work of conservation and the extension of proper protection to game of all kinds, the Izaak Walton League of America is advocating the union of the Superior National forest in Minnesota and the Quetio Province park of Ontario as an international forest preserve.

These parks are one except for the international boundary. The conditions in them are similar. They have common bird and plant life. No one would know that he had crossed from one country into the other if there was not something to mark the line. For the preservation of wild life and the conservation of plant life the league hopes to get the two countries to regard the effort as so desirable that they will enter into the negotiation of a treaty that will insure efforts on the part of the respective countries to carry out this protection.

It isn't recalled that any similar treaty has ever been signed but with the good feeling that prevails along each side of the border and the manner in which the common problems are handled it is not improbable that sufficient interest can be awakened to put it through. Certainly the steps already taken by the league should be sufficient to bring out the undesirable features of such an arrangement if there are any, and while such are being sought it is likely that the desirability of such a move will be more and more appreciated. Sportsmen cannot fail to be interested in the effort and be eager to lend their efforts in bringing about its accomplishment when they realize that what would govern in that united park on one side of the border would also govern on the other.

EDITORIAL NOTES

There's no use fooling yourself any longer, you might as well put 'em on.

This is one of the seasons of the year when the dangers of thin ice must be kept in mind.

With the calendar showing only two weeks to Christmas is your shopping as far advanced as it should be?

The man on the corner says: Among other things the coal bin stands at a high level for this time of the year.

In large cities there is such a thing as railroad station construction. Elsewhere the tendency seems to be to abandonment.

One might think that the weatherman had failed to get reports about the brooks and rivers being full and running over.

Wherever the convention is held or whoever the candidate named, the republicans cannot overlook the importance of standing for the continuance of the Coolidge policies.

THE MAN WHO TALKS

Scientific emphasis is being more and more put upon intelligent planning if farming and similar pursuits are to be a great success. Prof. J. Russell Smith of Columbia university recently gave an interesting address on the subject: "Plan or Perish." He was speaking along the line of more careful conversation of our natural resources. If the farming industry is to become more prosperous, man must gain a greater control over nature. We must call a halt to the present tendency to the clearing up of old swales and swamps in order to create more arable land. At first thought this seems to be a challenge to the trend to convert waste land into that which is productive, but there is another side to consider. The swamp is nature's reservoir. It holds back the heavy rainfall and gives out the water in sufficient quantity to stimulate vegetation. With the swamp gone the flood easily comes. Is not Prof. Smith right? It is "plan" or perish."

In regard to the "personal liberty" matter as applied to prohibition, I have seen nothing better than an article appering lately in Harper's magazine, written by Alfred E. Stearns, principal of Phillips academy, Andover, Mass. He says: "To its ears (the ears of youth) the constant and noisy talk about 'personal liberty' does not ring true. On every side it sees accepted conditions where personal liberty is glaringly surrendered for the common good, the more gladly when that common good reacts to the direct benefit of one who makes the sacrifice. Father and father's relatives may talk themselves hoarse of their right to their personal liberty in the matter of drink, but would speedily call the police if the drunken driver of an automobile, exercising what he considered his personal liberty, decided to drive his automobile on the wrong side of the street and collided with their car."

We ought to keep constantly before us the dangers that actually—or even seemingly—threaten the very existence our democracy, and by democracy I mean those things that menace our moral and spiritual, as well as our political, liberties. The first great danger comes from the singular fact of our national large-heartedness. Because we have always been, taking our country by and large, a sympathetic and generous people, and because we are interested in the general uplift of humanity at large, in the past we have opened wide our doors to the unfortunate and downtrodden peoples of all the earth. Down deep in the national heart there has been no respector of persons in the matter of immigrants. We have said virtually to all the weary and heavy-laden: "Come, and I will give you not rest exactly but the opportunity to live as becometh all the sons and daughters of the one God." At first they came largely from northern Europe: those from of Anglo-Saxon blood and language, and at last everything came from everywhere.

But soon after the Civil war there came a change. The people from other nations began to flock to our shores who did not come with the same sincerity of purpose as the earlier immigrants. They looked upon this country, to be sure, as the land of opportunity, but not to contribute their share in building it up into a mighty nation, but merely as a place where they could build themselves up; where they could enjoy greater ease and comfort than they had ever before known. I am not speaking from prejudice in making this statement, but stating actual history when I assert that the later comers did not seem to have either moral fiber or the strong patriotic impulse as those who came earlier. Some of them suffered so severely from the tyranny of despotism that they felt that all governments were merely devices of the rich and strong to crush the poor.

The second great peril to the democratic system of government is its tendency to disintegration. Long continued hesitation on the part of any new comers to amalgamate with their new political environment has a weakening effect upon the whole body politic. Instead of being a help they become a hindrance as viewed from a political standpoint, because a government of the people if not governed by the people can easily degenerate from a democracy to an oligarchy. When the people in any considerable numbers refrain from any voice in public affairs the shifting of power is more and more into the hands of the few, and just in proportion as power is limited to the smaller group does the liberty of the masses decrease. Now in order to escape from the logic of such political conditions have not the hordes from continental and southern Europe shifted their residence to the United States? Brain, muscle and character are ever welcome here, but they must do their part to save us from disintegration.

The third peril we have to face today is the wide-spread existence of lawlessness. The individual is assuming that no power outside of himself has any right to regulate his action. He alone can legislate and execute in matters pertaining to himself. Worse than this he does not believe that others have any rights that he is morally bound to respect. We will not submit to any law that interferes with his personal wishes and desires. This is the doctrine of the supremacy of might; it is the belief in the survival of the fittest. If generally carried out it would at once bring in the reign of anarchy. All law would be abrogated and every one would do, or attempt to do, just what his own selfish propensity would urge. This is directly opposed to the principle of democracy which is built up on the principle of the "greatest good to the greatest number."

The fourth peril that we need to carefully guard against is the incompetence of officials. Not all of them by any means, but altogether too many are occupying positions for which they are not qualified by nature, character or education. If ignorant and degraded people vote their choice will naturally fall on ignorant and degraded officials, who always pander to that class of constituents which they use as pawns in helping them to loot the public through the offices to which they are elected. Once office was looked upon as a means by which he could serve his country, and which many of them still do, but there is a large and increasing number of men who look at office as a means of serving themselves, and they are very generous in the service they render. The enormous increase in taxation that marked a few years past was not entirely due to an increase of the nation's wealth. Hence this has become a great moral question.

The near approach of the season which marks the anniversary of the landing of The Mayflower on our shores, reminds of what we ought to do to keep inviolate the precious heritage which they have left us. It seems to be a growing impression that we must rigidly limit immigration—even more so than at any time in the past. We must have some intelligent forethought of the posterity of those who are now resident of this country. We are morally bound to pass on to our children's children fully as good a heritage as that which we have received of our fathers. More than that the possession which we pass on ought to be enriched in our hands. I see nothing wrong in asking high standards of those who come to us from foreign lands. Nobody complains because our colleges are constantly raising the standards of entrance. Why not ask a little more of our immigrants?

MELLON DECLARES FUNDAMENTALS OF BUSINESS ARE SOUND.

Although business suffered a recession during the last year it now is approaching a normal expectancy with sound underlying fundamentals, Secretary Mellon said in his annual report to congress.

Under the heading of "the present situation of business," the treasury secretary asserted that business activity began in the spring months of this year to fall below the totals of last year. As a result of this recession, he said, business is now being conducted on a basis that conforms more nearly to the normal expectancy as judged from the regular rate of growth of the country that has prevailed on the average for some years."

"While business is not as active as in most of 1926, it can hardly be said to be subnormal and the underlying fundamentals appears to be sound," he added.

"Another indication of healthy business conditions is the recent recovery in commodity prices due in the main to the rise in agricultural prices.

Credit conditions he describes as sound is indicated by the handling of the peak load of crop financing without strain and with interest rates easing in the middle of October.

Construction Large, Wages High

Explaining that the treasury accumulated vast amounts of information on business and finance, Secretary Mellon said a survey of this data suggested the following conclusions as to business in the past year:

1—A large volume of business was done simultaneously with declining commodity prices—an unusual combination of circumstances.

The volume of new construction remained large, as engineering, industrial and public work projects were in sufficient volume practically to offset a decline in construction of dwellings.

3—High wages, due to increased average productivity per worker and lower living costs, due to declining prices, resulted in a sustained purchasing power for a large variety of consumers' commodities.

4—Business was free from the accumulation of excessive inventories, advance ordering subject to cancellations and unreasonable speculation in commodities and a spirit of caution prevailed generally among business men.

Dangers of Slump Lessened

5—Automobile production continued at a pace somewhat reduced from the year before, and dangers of a serious slump have been lessened as demands for replacements are now sufficient to absorb about half of the year's output.

6—Competition became more intense and the largest profits were made by those concerns capable of introducing economics or capturing the market by adaptation of their products to the demand.

7—Charges for the use of fixed capital were reduced both on industrial and government securities and on farm lands.

8—Banks in the United States increased their loans and investments about $2,000,000,000 at the same time they reduced somewhat their dependence upon the federal reserve system, due mainly to gold imports and a decline in requirements for currency.

Although internal revenue collections showed an increase of only $31,774,965 during the last fiscal year over the previous 12 months, Secretary Mellon declared that a "closer analysis of the collections showed more denitely that ta changes were responsible for the failure of such receipts to increase."

Receipts from internal revenue totaled $2,869,414,342, while income from customs and other miscellaneous sources amounted to $1,259,080,099, or an increase of $234,863,786 over the an increase of $134,863,786 over the

Expenses Cut $124,000,000.

The $3,493,584,519 total expenditures of the government for the last fiscal year, the report said, represented a decrease of $124,000,000 over the preceding year, while receipts totaled $4,129,394,441, which left a surplus of $635,809,922. Of this margin $611,754,538 was applied to retirement of the public debt which was $258,000,000 more than was applied to the debt in the previous year. This left a debt total at the close of the fiscal year last June 30 of $18,510,174,266.19 after normal retirement of $949,568,844.78 had been effected.

In an analysis of the distribution of expenditures, the report showed that payments to the public debt in the last fiscal year absorbed 51.1 per cent. of the total, military functions 31.8 per cent. and ordinary civil functions 17.1. Emphasizing that the cost of past wars occupies an important place in government finances, the secretary estimated that the World war cost the United States $35,119,622,144.

No Surtax in U. S. Securities

Reiterating his recommendations for ta legislation as outlined to the house ways and means committee, in which he urged limitation of reduction to $225,000,000, Secretary Mellon further urged congress to remove the surtax from government securites so that corporations and individual investors would be on a parity and government securities would be placed on a more even footing with tax-exempt state and municipal issues. He again requested congress to pass the alien property bill and the amendment to the farm loan act, which were introduced at the last session.

Federal Reserve Banking

During the past fiscal year there was a decrease of more than $100,000,000 in the total amount of credit the federal reserve banks were called upon to provide, due largely to gold imports and a decrease in the requirements for currency, reflecting smaller factory payrolls and probably further economy in the use of currency by an increase in the use of checks. The decrease in federal reserve credit took the form principally of a decrease in borrowing by member banks, and the banks therefore found themselves at the close of the year in a position to lend somewhat more freely than a year previous. As a consequence, money conditions have become somewhat easier and money rates slightly lower.

The discount rates of the federal reserve banks have been unusually stable during the past two years. The rate at all federal reserve banks, except New York, was 4 per cent. from Nov. 23, 1925, to July 28, 1927, inclusive. The New York bank maintained a 4 per cent. rate, except for the period April 23, 1927, to Aug 12, 1926, inclusive, when 3 1-2 per cent. rate was effective. Shortly after the close of the past fiscal year the discount rates at all federal reserve banks were reduced from 4 per cent to 3 1-2 per cent., the first reduction being made at Kansas City (July 29) and the last at Minneapolis (Sept 13.)

General Banking Situation

Total loans and investments of all banks in the country increased during the fiscal year about $2,000,000,000, or about 4 per cent, an increase not inconsistent with the usual year-to-year growth in bank credit required by the normal increase in the country's trade.

Foreign Business Conditions.

The past year has, on the whole, been one of continued improvement in the economic and financial status of important foreign countries. Legal stabilization of currencies on a gold basis has been achieved by seven countries during the past year. With only a few exceptions the countries whose currencies remain legally independent of the value of gold are now within measurable distance of legal stabilization.

Industrial production in Europe has risen throughout the year. The volume of exports, as well as the domestic trade, was larger, and commodity prices have been fairly stable in the last few months. Unemployment has been declining recently, and, in general, it may be said that the position of labor in Europe is better than a year ago; where wage increases have not occurred, a fall in the cost of living has brought about the same results. Capital issues were much larger in many countries, and with few exceptions savings-bank deposits have increased.

Tobacco a By-Revenue Producer.

Tobacco tax collections, which had increased at the rate of from $16,000,000 to $25,000,000 during each of the three preceding years, gained only $5,500,000 in 1927 over 1926. The loss in revenue from the reduced rates on cigars and the omission of the special tax on manufacturers almost offset the gain in collections on small cigarettes. Collections from small cigarettes now yield almost three-fourths of all tobacco collections and over 40 per cent of the total miscellaneous internal revenue.

The loss of taxes on automobile trucks and auto wagons, and on tires, parts, and accessories, and the reduction of the rates on passenger automobiles from 5 to 3 per cent resulted in a reduction of $71,800,000 in collections on automobiles, the greatest loss in any one group of taxes with the exception of the capital stock tax. The decline in estate tax collections was not great—$15,700,000. Documentary stamps collections decreased $16,700,000 as a result of the omission of certain stamp taxes; also admissions and dues, because of the increased exemption for admission; and distilled spirits, because of the reduced rates on nonbeverage distilled spirits.

Of $376,200,000 collected on tobacco and cigars small cigarettes furnish 74 per cent. of the tax. Smoking and chewing tobacco yields 17 per cent, large cigars 6 per cent and all others 3 per cent. Small cigarettes yielded 69 per cent of the tobacco tax the year previous and 65 per cent the year before that.

Facts About the Surplus.

Secretary Mellon gives the surpluses for the last eight years as follows:

1920	$212,475,197
1921	86,723,771
1922	313,801,651
1923	309,657,460
1924	505,366,986
1925	250,505,238
1926	377,767,817
1927	635,809,922
Total	$2,692,108,042

The surplus of 1927, he says was an anomaly, resulting from a combination of unusual and nonrecurring items in both receipts and expenditures. Almost two thirds of the surplus of $635,000,000 was due to receipts on account of the disposal of capital assets of back collections in excess of tax refunds, and other items of a fast-disappearing or non-recurring character.

About $103,000,000 of the surplus consisted of receipt items which will not occur again. The Federal farm loan bonds owned by the government, which contributed $60,000,000 in 1927 in the form of receipts from capital assets, have all been repurchased by the Federal land banks, so that no further receipts from this source can again occur. The War Finance Corporation, accounting for $27,000,000 in the 1927 receipts, has practically completed the liquidation of its assets. Receipts from minor securities amounted to $3,000,000. The capital stock tax, which produced $8,000,000 in 1927, has been repealed. The surplus was further increased by $5,000,000 received from a judgment of the court relating to the naval oil leases.

Among the temporary or fast-disappearing receipts received in 1927 are those on account of railroad securities, which aggregated about $89,000,000. Railroad securities to the amount of only $230,000,000 were held by the government at the end of the last fiscal year. It is estimated that whereas $169,000,000 will be received on account of principal and interest on these securities in the fiscal year 1928 the revenue from this source will drop to approximately $24,000,000 in the fiscal year 1929, and after that little or no revenue is anticipated under this head. Back income tax collections in 1927 amounted to $331,000,000, which, when reduced by the sum of $177,000,000 paid in tax refunds, leaves a balance of $214,000,000 in revenue from this source. The work of the Internal Revenue Bureau is becoming more nearly current every year, and while some net receipts on this account will continue to be realized it is expected that after the fiscal year 1929 the amount will be greatly reduced. Moreover, tax refunds in 1927 were $35,000,000 less than treasury estimates, due to a change in the application of the revenue law. This reduction represents merely a postponement of expenditures, the payment of which will swell expenditures in 1928, thus cutting down net receipts from back taxes for that year. Receipts from the sale of surplus war supplies amounted to $8,000,000 in 1927.

Without the nonrecurring and fast disappearing items listed above, aggregating about $414,000,000 a surplus of only about $221,000,000 would have resulted.

Sunday Morning Talk

It Will Endure

The heavens declare the glory of God, and the firmament sheweth his handy work, Psalm 19.1. When looking on the broad expanse of sky the psalmist thinks of the mighty power of Him who made the universe. When thinking of His approach to men and His government of men he speaks of God in terms of His covenant—"The Lord who knows and is mindful of His own." Perdrone says: The devout singer looks out first on the works of God's fingers and sees all creation bearing its constant testimony to its maker, then he turns himself with a feeling of deep satisfaction to that clearer and better witness concerning Him to be found in the moral law. Thus he begins the day, thus he prepares himself for the duties that await him. He has made trial of the preciousness of the word. He knows its deep, hallowing, soul-sustaining power, he knows that it is full of life and healing, but he knows also that it is a word that searches and tries the heart that reveals the holiness of God and the sinfulness of man. Therefore he bows himself in prayer saying, As for errors—who can understand them? Cleanse thou me from secret faults. The law of the Lord is absolute, you can reckon on it as you reckon on the sun rise. It is the foundation of God's throne. God can no more ignore it than you can. The psalmist says it is perfect, sure, right. Our souls need restoration, nature can do much for us. It can tranquilize our spirit, but it cannot restore. God says "This is the way, walk in it." Thomas Carlyle said, "I am now an old man and done with the world. Looking around me, before and behind and weighing all as wisely as I can, it seems to me there is nothing solid to rest on but the faith which I learned in my old home and from my mother's lips."

IN THE PUBLIC EYE

Many often have wondered no doubt what occupied the thoughts of the postman as he trudged over the same monotonous route with his mail day after day. None, perhaps, has been thinking of the unusual subject that has occupied the mind of Francis Cardinal, a London postman. For years Mr. Cardinal has centered his thoughts on lepers. He served in India during the war, and was deeply impressed with the sufferings of the leper outcasts. After the war he became acquainted with an aged woman who was also interested in lepers. The woman died, and left him a small sum of money, which Mr. Cardinal added to his own savings, making just enough to build a cottage hospital for women lepers in South India. Now he has sailed for India on special leave to make his first inspection of the hospital which owes its existence to his generosity.

Today's Anniversaries

1817—Mississippi was admitted into the Union as the twentieth state.

1872—Ten women perished in a fire in the Fifth Avenue hotel, New York.

1877—The Turkish army in Plevna surrendered to the Russians.

1878—Henry Wells, founder of the Wells-Fargo Express company, died in Glasgow, Scotland. Born in New Hampshire in 1805.

1892—First shipload of oranges from Florida arrived in London.

1894—Complete religious freedom in Hungary was sanctioned by the king.

1895—William O. Bradley was inaugurated as Kentucky's first republican governor.

1925—The holy Moslem city of Medina was reported captured by the Wahabis.

1926—British House of Commons passed a bill prohibiting publication of evidence in divorce cases.

Today's Birthdays

Sir James Aikins, former lieutenant-governor of Manitoba and president of the Canadian Bar association, born at Grahamsville, Ont., 76 years ago today.

Daniel R. Crissinger, late governor of the Federal Reserve board, born in Marion county, Ohio, 67 years ago today.

Maj. Gen. Edward M. Lewis, who has reached the age for statutory retirement, born in Indiana, 64 years ago today.

Will C. Wood, state superintendent of banking of California, born at Elmira, Calif., 47 years ago today.

Thomas O. Marvin, for several years chairman of the U. S. Tariff commission, born at Portsmouth, N. H., 60 years ago today.

The United States department of commerce is attempting to find new uses for cotton to help the cotton industry.

What Do You Know About Eastern Connecticut?

Questions.

1—What Norwich man invented the folding umbrella?

2—When did he die?

3—What was his chief occupation?

4—Who were the "praying Indians" of Eastern Connecticut?

5—Where was their largest village?

6—What was the population of the city of Norwich in 1840?

7—When did the tussock moth come to Eastern Connecticut?

8—What Norwich man was governor of Connecticut from 1786 to 1796?

Answers will be found on Classified page.

PIMPLES AND BLACKHEADS
Over Face and Neck Healed by Cuticura.

"I had pimples and blackheads all over my face and they spread to my neck. They were soft, large and very red. They scaled over, and itched and burned so much that I had to scratch them. Scratching caused eruptions and my face looked worse than ever. The trouble lasted two or three years.

"I used all kinds of remedies but none did any good. I read an advertisement for Cuticura Soap and Ointment and sent for a free sample. It helped me so I purchased more, which completely healed me." (Signed) Miss Mary Streit, 73 Main St., Indian Orchard, Mass.

Rely on Cuticura Soap and Ointment to keep your skin clear.

Soap 25c. Ointment 25 and 50c. Talcum 25c. Sold everywhere. Sample each, free. Address: "Cuticura Laboratories, Dept. M, Malden, Mass."
Cuticura Shaving Stick 25c.

THE SCHOOL OF NURSING
— OF THE —
Wm. W. Backus Hospital
is accepting applications for the February class. The course of instruction covers a period of three years which includes a seven months affiliation with the Yale School of Nursing and the New Haven Visiting Nurse Association. For prospectus of the school giving requirements for admission, curriculum and opportunities offered, address:
DIRECTRESS OF NURSES
Wm. W. Backus Hospital
Norwich, Conn.

DR. ROBERT GLOBUS
Veterinarian
198 Palmer St., Norwich, Ct.
Telephone 2818

HATHAWAY'S
THE MARKET OF QUALITY AND SERVICE
FREE DELIVERY PHONES 1720-1721

Call us up and we will give you just what you want. Use the phone and fool the weather. It doesn't cost you any more to have it delivered right to your door. When it comes QUALITY and PRICES you can't beat us. No one can undersell us for Quality; We buy as much as any of our competitors and meet them with prices, every time. Look these specials over.

EASTERN CUT FRESH PORK TO ROAST lb 28c
These are not frozen, but cut from the best pork that comes to Norwich.

EASTERN FRESH SHOULDERS, short shank, half skinned, good and clean, lb 20c

NATIVE CHICKENS, 4 lb average, lb 38c
All milk fed—why pay more.

NATIVE FOWL, for fricassee You can't beat them—lb 32c

LEGS OF BABY SPRING LAMB —Any size you might want—lb 35c

FRESH CUT PORK CHOPS 2 lbs for 45c

NATIVE DUCKS, for roasting lb 45c

NATIVE GEESE, for roasting lb 45c

Don't forget to order your Christmas Turkey here. You all know that for the last 20 years our Turkeys have always been the best and our prices low. You are sure to get any size or kind you desire.

Fancy Head Rice, 3 lbs for	25c
3 pkg. Corn Flakes	25c
3 Campbell's Baked Beans	25c
3 Campbell's Tomato Soup	25c
4 cans Cleanser for	25c
2 pkg. Shredded Wheat	25c
Premier large Peaches, halves	35c
Canned Beets, can	15c
Canned Peas, 2 for	25c
Canned Tomatoes, 2 for	25c
Extra large Prunes, 2 lbs	25c
10 lbs Best Granulated Sugar	60c

Christmas Cards

BEAUTIFUL DESIGNS
TASTEFUL COLORING
APPROPRIATE SENTIMENTS

Select Them Today

ENGRAVING AND PRINTING ORDERS MUST BE PLACED NOW.

Cranston Co.
25 Broadway

News For Fans!

We have just stocked many splendid radio sets and are making a special holiday offering.

Atwater Kent	$49.50
Freshman	$29.50
Federal	$100.00
Freed-Eisemann	$60.00
Grebe	$95.00
Magnavox	$49.50

Authorized Dealers

The Hanover Curland Company
24-34 Franklin St. Norwich, Conn.

INCIDENTS IN SOCIETY

Mrs. Hugh C. Murray, who has been the guest of Miss Mary Porteous returned Friday to her home in Willimantic.

The Trefoil begins its season this (Saturday) afternoon, meeting with Mrs. Leslie L. Brewer, of West Thames street.

The Thursday afternoon Auction club was entertained by Mrs. Charles A. Gager. Mrs. Arthur G. Thompson was the prize-winner.

Henry Bill Selden of Connecticut college, son of Mrs. Joseph H. Selden, of Broadway, has one of his recent pictures, "Mid-Summer" hung in the winter exhibition of the National Academy, New York. The picture has the added distinction of being placed in the Vanderbilt gallery.

Mrs. Charles Henry Osgood, of Washington street, accompanied by Miss Josephine Weber, of New York, is to sail January 15th on the new White Star liner Laurentic for three months' travel abroad. Following a Mediterranean trip they will spend some time on the Riviera. Mrs. Osgood has just returned from a visit with Miss Weber in New York.

CARD TOURNAMENT PLAY AT FORESTERS CLUB

Interest still continued in the fifth night of play in the card tournament being conducted by the S. M. D. club at the Foresters hall on Shetucket street. The winners at whist were: Ladies, Mrs. J. O'Brien 42, Mrs. Hastings 31, Mrs. J. H. King 27; gentlemen, Burt Webber 38, H. A. Sherman 34, Harry Collins 32.

The pinochle winners were as follows: Ladies, Mrs. Prodell 8290, Mrs. Hoelck 7720, Mrs. Manning 6980; gentlemen, J. Shelley 7550, F. Shelley 7480, Mr. Raymond 7120.

The committee in charge comprised Elroy Bolduc, Joseph Cormier and announced the next night's play to be in two weeks.

Lesson No. 4

Question: Why is *emulsified cod-liver oil so very* helpful in rickets?

Answer: Because it is *more* perfectly assimilated and *more* efficiently helps the body utilize the natural lime in foods and milk, necessary to make strong bones. Give

SCOTT'S EMULSION

1799 1927

Norwich, Saturday, Dec. 10, 1927

VARIOUS MATTERS

The good old winter time!

Light vehicle lamps at 4:48 this evening.

50 calling cards for 50 cents, at Bulletin Job dept.—Adv.

The mercury dropped to 18 degrees in Ledyard early Friday morning.

Native eggs are down to 65 cents a dozen, a nickel less than last week.

At Quaker Hill, the new fire-house is already boarded in and the roof is being shingled.

50 calling cards for 50 cents, at Bulletin Job dept.—Adv.

Truman H. Bennett has been trucking sea weed from the beach near Lord's Point inn.

Work on laying the water pipes in being rushed on the Boston Post road at Old Saybrook.

Friday in Norwich mushrooms were selling at 49 cents a pound and appeared especially choice.

50 calling cards for 50 cents, at Bulletin Job dept.—Adv.

For the next two months South Coventry school will close at 3:30 o'clock instead of 4 o'clock.

Sunday school committees are busy daily in the stores, selecting gifts for trees and Christmas chimneys.

Nippy weather this week has resulted in provision dealers bringing pigs' heads to the fore, in their display windows.

Not often are fresh string beans sold at two quarts for a quarter in December, as was the case in Norwich stores Friday.

Pet and Hobby show, 267 Main St., Sat. Dec. 10th, 12 m. to 6 p. m.—Adv.

Alencon lace has met with an active demand during the fall, dealers say. Breton laces are well regarded for underwear purposes.

Deer are reported numerous at East Killingly and in some instances very gentle, allowing the approach of any person within a very few feet.

Some damage was done to the golf links at Stonington Manor Inn by the high tide Thursday morning.

At present, violets and orchids are selling better in New York than other artificial flowers. Gardenias in white and pastel shades come next.

Helping Hands baked bean and salad supper, Buckingham Mem., this afternoon, 5 to 7.—adv.

Strangers in Norwich Friday manifested keen interest in the roping and wreaths of Christmas green festooned along the city's Great White Way section.

A new type Seagrave fire engine built for the Stonington fire district is quartered at No. 7 engine house in New Haven, awaiting good weather for delivery.

Raymond Farrell has been elected president of the Eastern Point Parent-Teacher association, succeeding Charles W. Messer, who resigned having moved out of town.

Pattison's Candy Kitchen, Franklin St. Leave your order for Xmas. Candy canes and baskets, wholesale and retail.—Adv.

Miss Katherine Ludington of Lyme, will attend the semi-annual meeting of the board of directors of the National League of Women Voters in Highland Park, Ill., Dec. 12-17.

The Salem club has elected the following officers: President, Ira Gifford; vice president, Meyer Schmuckler; secretary, Edward Mitchell; treasurer, Richard Tibbets; steward, Thomas Day.

For a dainty Christmas Gift, buy "Songs of the French Riviera," artistic brochure of poems and pen and ink sketches by Evelyn Couchman. On sale at The Cranston Book store.—adv.

OBITUARY

Mrs. Frederick Tyler.

Mrs. Mary Augusta Tyler, widow of Frederick Tyler, was almost instantly killed shortly before noon Friday when she fell down a flight of stairs at her home, No. 11 Warren street. She was about to descend the stairs when her foot caught in a carpet and she fell the entire length of the staircase, landing on the hardwood casing on the main floor.

Dr. A. C. Freeman, the family physician, was called and on his arrival found Mrs. Tyler dead. Medical Examiner C. C. Gildersleeve pronounced death due to a concussion of the brain and multiple injuries, including a badly broken right shoulder. Undertakers Church & Allen were given charge of the body.

Mr. Tyler was the daughter of Albertus and Happy Lewis Stanton and was born in Norwich, May 17, 1853. She was educated in the local schools and in 1877 was united in marriage with Frederick Tyler. She is survived by one brother, George A. Stanton.

Her husband was a member of the firm of Stanton & Tyler, engaged in the coffee, tea and spice business for a number of years on Main street. Following Mr. Tyler's retirement from active business, Mr. Stanton continued the store, later moving it to Bath street.

Mrs. Tyler was well known to many Norwich people and highly respected by her many friends and acquaintances who learn with deep regret of her tragic death.

Miss Flora A. Hall.

Following a brief illness, Miss Flora A. Hall, 60, died Thursday night at 11 o'clock at her home, No. 15 Broad street. She was a native of Poquetanuck and at an early life came to this city. When in Norwich she resided with her sister, Mrs. Frank C. Turner. Miss Hall was a graduate of St. Gabriel's school, Peekskill, N. Y., and for four years attended the New England Conservatory of Music.

Miss Hall was a recognized artist in bookbinding and her chief joy was in the making of beautiful books. The splendid artistic prayer book, a gift of Bishop Manning's parishoners, was made by Miss Hall and carried at the bishop's consecration. For 15 years Miss Hall had a studio on Fifth avenue. Her life was one of loving care and unselfishness for others and her many friends will deeply mourn her death.

Club Held Christmas Party

A Christmas party was held Friday evening by the R. G. L. club at the home of Miss Frances Young, 38 Hickory street. After the business meeting conducted by Miss Nancy Pitcher, the president, games were enjoyed and refreshments were served by the hostess, assistd by Miss Lucille Hayden. Presents were brought by each member and exchanged during the evening.

Those present were Lois Durie, Lucille Hayden, Francis Hill, Marion Krohn, Mary Llewellyn, Nancy Pitcher, Helen Spicer, Elizabeth Whitehead and Frances Young.

BORN

COTTER—In New York city, Dec. 7, 1927, a son to Mr. and Mrs. William F. Cotter of Pelham, N. Y., grandson of Mrs. Margaret Butler of 27 Linden Stadium, this city.

PERSONALS

Mrs. Joel P. Newton has returned to Old Saybrook from Norwich, where she has been visiting relatives.

James McArdle of Philadelphia was a recent visitor of his mother, Mrs. Elizabeth McArdle, in Montville.

Arthur Russi of Voluntown, has been spending several days in Norwich as the guest of his aunt, Madame Rose Blanchette.

Mrs. Emma Rich has returned to East Killingly after a stay of a few weeks in Norwich and is now at Mrs. Grace E. Hill's.

Charles King and Francis McShane, of the U. S. S. Trippe, C. G., state pier, New London, spent the week-end at the home of the latter's parents in Hanover.

Miss Mary Reidy was elected president of the Crowley club, New London, for the coming year at a meeting held in the clubrooms in Jay street this week and attended by about 70 members.

Mrs. Daniel E. Wadsworth of 131 Rockwell street, left town for Pensacola, Florida, on Wednesday, to join Mr. Wadsworth who is to be stationed at the Pensacola hospital for the next two years.

Richard Mitchell, president of the South County Rod and Gun club of Westerly and assistant superintendent of Norwich district of the Prudential Insurance company, was the man "cornered" in the Westerly Sun's illustrations Friday.

SUPERIOR COURT TRIAL FOR MAN AND WOMAN

Probable cause being found at the Friday morning session of the city court, Peter Gaganis and Mrs. Athena Angelopolous, both of this city, were bound over to the superior court on charges of adultery. The session, which was a lengthy one, was held in chambers. Bonds were set at $2,000 in each case. Gaganis is the father of three children and the Angelopolous woman is the mother of two children. They were arrested Thursday morning by the local police on complaint of the woman's husband, Constantine Angelopolous.

In court the complainant testified that he was married to the woman May 16, 1920, and claimed that he had been suspicious of his wife for several months. He had spoken to her of her associations with Gaganis. For a while she denied having any relations with Gaganis but on November 12 and 13 she confessed to him of wrong doing with Gaganis and told her husband that she loved Gaganis, according to the complainant's testimony.

November 14th, he testified, she left the house at 7 o'clock and did not return until 2 o'clock the next morning, in company with Gaganis. Gaganis left her at the door of the house on Elm street and being suspicious that they had been watched, he told her not to say anything or they would be convicted if arrested, it was testified. Complainant, on cross examination, admitted that he had hired several men to watch his wife and Gaganis.

Testifying for the state Aristomenas Katcholas, a baker, stated that on July 20, 1927, while Angelopolous was in New York, he went to Angelopolous' home on Elm street and found the woman and Gaganis in a compromising position. About a week later Gaganis invited him to take an automobile ride to New London. Near the state hospital Gaganis told Katcholas that he would cut Katcholas' neck, if he ever said anything about what he had seen at the Elm street house on July 20th.

Another witness, a woman who lives in Danielson, told of finding the couple together at Angelopolous' house in August 1926. Attorney V. P. A. Quinn representing the accused, informed the court that the Angelopolous woman was told Thursday that if she would admit her guilt to the charge that Angelopolous would not prosecute.

STATE IS TO BUILD 30 MILES OF ROADS

Contracts for the reconstruction of approximately 30 miles of Connecticut highway were awarded by Commissioner John A. Macdonald Friday. There were eleven contracts covering work in eleven different towns, the award being made in each case to the lowest bidder. Several important stretches of Connecticut trunkline are included in the 23 miles of reinforced concrete and seven miles of macadam covered by the contracts.

The list of the successful bidders for work in this part of the state is as follows:

Towns of Clinton and Westbrook, 12,986 feet of 7 inch waterbound macadam on the Clinton-Westbrook road, Eugene L. Gobielle, Worcester, Mass., $80,011.35.

Town of Glastonbury, 28,977 feet of 8 inch reinforced concrete pavement on a section of the Glastonbury-Portland road, Amos D. Bridges & Sons, Hazardville, $181,677.84.

Town of Haddam, 15,184 feet of 8 inch reinforced concrete pavement on the Middletown-Saybrook road, The Valerio Construction Co., New Milford, $204,904.25.

Town of Mansfield, 15,742 feet of 7 inch waterbound macadam on the Warrenville road, John Arborio, New Haven, $67,198.40.

TWO DIVORCES GRANTED BY JUDGE BOOTH

Two divorces on the uncontested list were granted by Judge John Rufus Booth in the superior court here Friday morning.

Henry Dwight Bromley of Stonington was granted a divorce from Mabel Merrill Bromley of Stonington and custody of a four year old son. The couple was married June 14, 1917. The divorce was granted on the ground of a statutory offense, the complaint alleging that the defendant had been sentenced for three months in the New Haven jail for misconduct with James Brown, Jr., at New Haven in May, 1927, and that she had also been an offender against the law with him at Pawcatuck between Nov. 15, 1926 and April 22, 1927.

On the ground of desertion since Aug. 2, 1924, Pearl Brown of this city secured a divorce from Arthur W. Brown and change of name to Pearl Smith. They were married Oct. 25, 1920.

THREE ACCUSED OF MANN ACT VIOLATION

At 3 o'clock Friday afternon, James Lupinacci, 21, this city, Dorothy Carney and Stella White, both of Manchester, N. H., were presented before United States Commissioner Earl Mathewson on charges of violation of the Mann act. The cases were continued until February 15th and in default of bonds the accused went to jail. Lupinacci's bond was $3,000 and the bonds for the women set at $2,000 each.

It is alleged that the women were brought here from Manchester, N. H., on Nov. 27th and kept in a house at Stonington until the state police intervened and arrested them. Lupinacci was recently bound over to the superior court on a charge of using Veronica Chalinski for gain at a house in North Stonington. He is under bonds of $4,000, in connection with the superior court case.

State C. E. Secretary To Attend.

Miss Helen Woodworth, state Christian Endeavor office secretary, is to attend the Norwich Endeavor meeting Monday evening at the home of Miss Jessie Hyde, 268 Washington street. This is an executive meeting at which the election of treasurer and chairman of committees is to be among the business to be transacted. Miss Woodworth will speak on the state work.

OVER 400 ATTEND ANNUAL FATHER AND SON BANQUETS IN THREE PLACES

We hear much in this day of "flaming youth." Fathers do not need to worry because their sons are "flaming". The only danger is that that youthful vigor will be turned into the wrong direction, said Hon. Arthur M. Brown, state's attorney for New London county, in a stirring address delivered to 400 fathers and sons at the 13th annual father and son banquet Friday night. The banquet was the most successful of its kind ever held in Norwich.

A departure from the arrangements followed in past years, was inaugurated this year when the fathers and sons met in three separate groups for the banquet menu, one at the Osgood Memorial at Park church, another at the Community house and the third at Trinity Methodist Episcopal church. The same menu was served simultaneously at 6.30 o'clock at all three places, as follows:

Fruit Cup
Meat Pie — Mashed Potatoes
String Beans — Pickles — Rolls
Apple Pie — Coffee
Ice Cream

Banquet programmes were held at each of the dining halls as follows:

Osgood Memorial — Toastmaster, Prof. Henry A. Tirrell; song leader, E. A. Harris; invocation by Rev. Gurdon P. Bailey; toast to the dads, "Pulling together" by William Tirrell, response, "Showing Our Colors," by Henry D. Johnson.

Community House — Toastmaster, Harold E. Robbins; invocation, Rev. Alexander H. Abbott; song leader, James L. Case; toast to the dads, Cecil Wetherby; response, Walter Block. Music by Central Baptist Sunday school orchestra.

Trinity Methodist Episcopal church —Toastmaster, E. LaRue Bliven; song leader, Lloyd Cochrane; invocation, Rev. J. Eldred Brown; toast to the dads, Gilbert Denison; response, Rev. J. Rees Jones. Music by an orchestra.

Band Led the March

Headed by the Salvation Army band of South Manchester, the fathers and sons who dined at Park church paraded down Broadway to Main street and on to Trinity Methodist Episcopal church where they were joined by the fathers and sons who dined there and the procession then proceeded to the Community house on Church street where the line was further increased by those who partook of the banquet menu at the latter place. Then the procession, in full strength, marched to the Y. M. C. A. building where the remainder of the programme was held in the "Y" gymnasium.

Boys' Secretary Emory Davis presided and after an opening number by the Salvation Army band, the assemblage sang Rock of Ages, with Mr. Case leading in the singing and the band accompanying. Mr. Davis then introduced Envoy J. Eldred McCabe, who represented Brigadier Bates of the Salvation Army who was unable to be present. Envoy McCabe brought greetings from Brigadier Bates and congratulated the fathers and sons on their splendid turnout. We are in sympathy with such projects as this, he said. The companionship of father and son is certainly a fine thing. As a band (Mr. McCabe is a member of the band) we are glad to be here tonight and help in this success.

Speaker from Australia

The Salvation Army glee club, comprising the members of the band then entertained with several finely rendered selections, for which they were heartily applauded. Mr. Davis introduced to the gathering Leslie Harry Taylor, Australian scout leader, of Sydney, Australia, who is on a tour of the world, and who is at the present time visiting in Norwich. Mr. Taylor said it was a great pleasure to convey to the gathering the greetings of the fathers and sons of Australia. This movement is a very wonderful thing, he said. Speaking to the fathers he said: "Your sons are the most important part of your life, for they are the fathers of tomorrow." And then to the boys he said: "You have your best pal in your mother and second, in your father." Mr. Taylor was roundly applauded at the conclusion of his remarks.

State Attorney Brown Speaks

Following another number by the Salvation Army glee club, Mr. Davis presented as the principal speaker of the evening, Hon. Arthur M. Brown, state attorney for New London county. Mr. Brown was greeted with a tremendous burst of applause. In his remarks the state's attorney said:

Mr. Chairman: Fathers and sons; perhaps fathers and future fathers would be a better way to address you, for it is trite but true that the boy of today is the man of tomorrow and these sons whom I am pleased to greet here tonight will be fathers almost before we know it and will be guiding the destinies of young feet and the affairs of the town, state and nation I never look into the faces of a large number of boys and young men all glowing with the natural optimism of youth, their bodies vigorous and their minds alert, ready for anything, but that I tremble with the fear of the consequences of the mis-direction of this youthful fire and vigor, and am brought to a completer realization of the tremendous responsibility that is resting upon those whose duty it is by precept and example to build character into these young lives. Life is, of course, a series of relationships. No matter how selfish one may naturally be and how much he may desire to live within himself; no matter how earnestly he may declare that he is going to live his life in his own way without interfering with others and without interference from them, he soon finds that this cannot be done. Our lives are constantly touching others in one or more relationships which circumscribe us and more or less govern our course of conduct, whether we like it or not.

The particular relationship in life which most interests us tonight and which ought always to challenge our interest is that of father and son. No more important relationship exists fraught as it is with so much that is vital to both parties. The father needs the son and the son needs the father and there is a tremendous responsibility on both sides to see to it that this mutual need is met in a way to bring out and develop that which is fine and upstanding in both the father and the son.

If love, honesty, fair dealing, justice and understanding are necessary to the best success of the ordinary everyday human relationships how much more are they necessary as between father and son if this relationship is to mean what it should to both contracting parties. I say contracting parties for when a father is responsible for the bringing into this world of a son, who has nothing to say about the matter, that father is under a solemn contract to love that boy and to deal with him honestly, fairly, justly and understandingly, a large contract and one that is not lived up to by all too many fathers by reason of either selfishness, thoughtlessness or plain cussedness.

We are hearing much in this day and age of the world about the problem of youth; flaming youth is the term used by some and it might be thought that this adjective is applicable only to the youth of today, but as a matter of fact Shakespeare used the same term in his writings many years ago. Youth has always been flaming and always will be; youth ought to be flaming. It is a wonderful thing to be young. The greatest compliment ever paid me was by an elderly gentleman who, in a spirit of disgust at some boyish prank I had played, said "You will never grow up." I never want to grow up in some respects. I hope I shall always have something of the zeal, the overflowing spirits and the confidence in self pertaining to the average youth.

Fathers ought not to spend any time worrying over the fact that their sons are flaming. They ought to be glad of it. The problem is to so guide and control the fire of youth that it will count for accomplishment along right lines. Here the father can wield a marvelous influence if he will. As state's attorney I come in contact with many boys who have committed some crime and find themselves in the toils of the law, and I want to tell you boys here tonight that if you see fit to violate either natural or man-made law you will find that you will have to pay the price and it will be a price that will stagger you. Nobody ever danced yet without paying the fiddler. What I was going to say in regard to these boys caught in the toils of the law is that in most instances I have found that the real trouble was a lack of home training. Nothing is of so much importance in the formative years of a boy's life as home influences and after a boy arrives at a certain age it is natural for him to look to his father for example and precept, as his mentor and guide. His father is a man and looks at things from a man's standpoint; the boy is anxious to arrive at manhood and enjoy a man's viewpoint. In most instances the boy will look up to his Dad as a hero if the father gives him half a chance.

What sort of a home life are you fathers making for your sons? I understand that you cannot make a home alone but are you doing your part? It is in the home that you discover the true measure of a man; he takes the mask off there and you see him as he really is. No matter what his professions may be, no matter how prominent he may be in the church and in the fraternity and in the club and no matter how suave and kindly he may appear to all those with whom he comes in contact in the outside world, if his children dread to have him come home, if his wife has to swallow her heart every time she asks him for a five-dollar bill, if he vents out at home all the accumulated ill-nature which he dares not show before the world, then he is the meanest kind of a humbug and is not entitled to the respect of his son or anybody else, but if his children rush to the door to meet him and his wife eagerly listens for his foot-fall he is considerable of a man for he is making of his home and no humbug ever gets that near to the great white throne of God. He may err, as most of us do, but it has been truly said that much can be forgiven of the man who would rather make men swear than women weep, who would rather have the hate of the whole world than the contempt of his wife, and who would rather call anger to the eyes of a king than fear to the face of a child.

Do you men stay at home enough so that your sons have a chance to get acquainted with you in that environment? I know that this is a busy age and there are many demands on the time of every man, but the home must not go into the discard on this account. The son is entitled to know his father in his own home, and it is up to the father not only to make of his home as near a heaven as he can but to stay in it enough to enjoy that paradise with his family.

So much complaint is made nowadays that the boys and girls are never at home. How can you except a boy to stay at home if his father is never there? If it is not a good place for dad to stay in it certainly follows that it will not be a good place for son to stay in.

Do you always treat your son on the level? No man can afford to do otherwise than put all his cards on the table when he is dealing with his boy. If you are to have the confidence of your sons they have got to feel that they can come to you with frankness and receive absolute justice at your hands.

To err is human; boys will make mistakes and will do wrong things but if their relationship with their fathers is close enough so that no matter what happens they will go to him and tell him the story just as it is knowing that they will receive a square deal, there is not much cause for worry as to their future. I do not believe that the average boy wants to be pampered and petted; I believe that he will be willing to take punishment if he deserve it, without a whimper, if he feels that he is receiving justice. A real man will always take his medicine without complaining if he knows that the dose is fairly coming to him. It is injustice that rankles.

I read of a boy whose father promised to give him a penny for every cabbage moth he would capture. The boy went to work and finally produced a large number of moths and expected his pay. His father said that any one ought to know that it was only the female moth that did damage and refused to pay the boy for any but the females. That boy never forgot that of his father and never trusted him again.

There is no force in the world today so productive of trouble as misunderstanding. Most of the difficulties between individuals and nations are due to the fact that they do not understand each other. They fail to get each other's viewpoint and you cannot deal with another fairly unless you get that other's viewpoint. To judge a man fairly we must be able to see things through his eyes.

Are you fathers taking the time and the trouble incident to a complete understanding of your sons? If you are too busy to pal up with the boy, talk with him, do things with him that he likes to do, get his slant on life and advise him tactfully, treating his twists with patience, you are certainly falling in this great relationship of which you are a part.

True liberty lies in obedience to law. Every right-minded father wants his son to grow up a law-abiding citizen. How can he expect this to happen if he himself is evading the law in any particular? The son sees it and if Dad can do it there is no good reason apparent to the son why he should not follow his father's example.

A man may be poor in this world's good; he may not be able to give his son much in the way of material things but he can give him the inheritance of a Christian gentleman's life and that is the finest inheritance which any young man can receive.

It would seem from what I have said that there was only one party to this contract between father and son. Not so. There are two or more parties to every contract and there are duties and obligations upon the part of each.

What about the boy in this relationship of father and son? Does he not owe much to his father and is he not bound to meet certain obligations on his part?

When your fathers are trying to make of their homes heaven upon earth; when they are treating you sons justly, lovingly and with understanding; when they are giving lavishly of their strength and means that you may be educated and be better prepared to meet the problems of life than they were; are you meeting them half-way? Are you making the most of your opportunities? Are you according your fathers that obedience and love which is their due? Are you honestly trying to understand your fathers? If so, no sacrifice will have been too great to prepare and train you for your life's work. If not, you are ingrates of the worst character and I predict there will be nothing in life worth while for you.

There has been altogether too much petting and coddling of youth in these late years. Well meaning advocates of social reform have been responsible for the putting on our statute books of laws that to my mind work harm.

So much has been said and done along the lines of doing for the young that boys have come to the conclusion that everything must be done for them as a matter of right and no responsibility rests upon them. This is a mistake. It is a mistake to try to think for youth; the thing to do is to teach youth to think for itself; put youth upon its own responsibility and teach it self reliance and teach it the fact that consequences follow causes, whether a person is fifteen or fifty. It is a good thing to throw a boy overboard once in a while and tell him to sink or swim. He will usually demonstrate that he has stuff in him and will obviate the necessity of your pulling him out by swimming.

After all what this world needs is men, men of character and broad vision. I should like to give you the definition of such a man as I should like to have all fathers be and all sons become. A man is a real man when he can look out over the hills and the rivers and the far horizon with a profound sense of his own littleness in the vast scheme of things and yet have faith, hope and courage which is the root of every virtue, when he knows that down in his heart every man is as noble, as vile, as divine, as diabolic and as lovely as himself and still seeks to know, to forgive and to love his fellow-man; when he knows how to sympathize with men in their sorrows, yea, even in their sins, knowing that each man fights a hard fight against many odds; when he has learned how to keep friends with himself; when he loves the flower and can hunt birds without a gun and feel the thrill of an old forgotten joy; when he hears the laugh of a little child; when star-crowned trees and the glint of sunlight on flowing waters subdues him like the thought of one much loved and long since gone; when no voice of distress reaches his ears in vain and no hand seeks his aid without response; when he finds good in every faith that helps any man to lay hold of divine things; and see majestic meanings in life, whatever the name of that faith may be; when he can look into a wayside puddle and see something beyond mud and into the face of the most forlorn fellow mortal and see something beyond sin; when he knows how to play, how to love, how to hope; when he has kept faith with himself, with his fellow man and with his God. In his hand a sword for evil, in his heart a bit of a song, glad to live but not afraid to die—my friends, if the sons of today can develop into men like that, our constitution, our institutions and our ideals will all be safe.

The programme came to a close with the singing of Blest Be the Tie That Binds.

Committees in Charge

The general chairman of the banquet arrangements was Mrs. John B. Oat and assisting her were Mrs. Frank I. Royce and Mrs. John D. Sharples. Mrs. S. S. Smiley had charge of the waitresses at the three dining halls. Mrs. R. S. Smith was in charge of the waitresses at Park church, Mrs. Royce at the Community house and Mrs. Ernest J. Jones at the Methodist church.

Other committees were as follows:

Community house—Supper, Mrs. Herman Tubbs, chairman; Mrs. Archibald Mitchell, 4th, Mrs. Jennie Davis, Mrs. Herbert Rogers, Mrs. Fred W. Lester and Miss Mary Porteous. Waitresses, Mrs. Harold Carpenter, Mrs. Arthur M. Thompson, Mrs. Harry N. Ford, Mrs. Samuel E. Smiley, Mrs. Blanche Peterson, Mrs. Willis Hill, Miss Martha Reynolds, Miss Louise Fitzpatrick, Miss Genie Dean, Miss Martha Reynolds, Miss Louise Fitzpatrick, Miss Genie Dean, Miss Marion Royce, Miss Nellie Rathbun. Mrs. Royce had charge of the tables.

Trinity Methodist Episcopal church, supper, Mrs. J. Harlow Graham, chairman; Mrs. John Sharples, Mrs. Pingree, Mrs. Emma Breed, Mrs. Phillips, Mrs. Hawkins and Mrs. Robert McNeely. Waitresses, Mrs. John Hinrichs, Mrs. John Ferguson, Mrs. Louis Geer, Mrs. E. N. Newbury, Mrs. Charles Brown, Mrs. Edwin P. Floyd, Miss Amy Burlingame, Miss Hannah Haglund, Miss Isabelle Rodier, Miss Anna Rodier, Miss Grace Purvis, Miss Mary Phillips, Mrs. E. J. Jones had charge of the dining tables and Miss Amy Coggswell had charge of the decorations.

Park church, supper, Mrs. George Johnson, chairman; Mrs. Herbert R. Branche, Mrs. Harry W. Prentice, Mrs. Humphrey Almy, Mrs. Hans Hansen, Mrs. Neville Bliss, Mrs. Herbert Duro, Mrs. Walter Hitchon, Mrs. Harrison Gray, Mrs. Robert Cochrane, Mrs. Thomas Keen, Miss Lillian Carpenter, Miss Louise Bailey. Mrs. Robert Smith had charge of the dining room.

CLARA BARTON TENT FORMS DRUM CORPS

The regular bi-monthly business meeting of Clara Barton tent, No. 7, Daughters of Union Veterans of the Civil War, was held Tuesday, Dec. 6, in Buckingham Memorial at 8 p. m. with the president, Mrs. Annie B. Turner, presiding.

The tent voted to give the annual donations to the holiday fund for the tuberculosis sanatorium, health bond, Christmas seals and Red Cross. To each of these causes they give liberally.

The treasurer's report showed them to be in very good standing financially. The Christmas sale and supper held recently brought a very substantial sum. They voted to hold a Christmas party after their next meeting, Tuesday, Dec. 20, and will have a tree laden with gifts, one for every one present. They will have as their guests the members of Sedgwick post, No. 1, G. A. R., Sedgwick corps, No. 16, W. R. C., Sedgwick camp, No. 4, Sons of Union Veterans, all veterans, whether members of the G. A. R. or not and all veterans' widows. An excellent program has been prepared by the entertainment committee, Mrs. Brinkman, chairman. Refreshments will be served.

The meeting will open at 7.30 p. m. sharp.

The following officers were elected for 1928, who will be installed in January:

President, Mrs. Lillian J. Newbury; senior vice president, Miss Florence Hoffman; junior vice president, Mrs. Elizabeth Bogue; chaplain, Mrs. Lillian Whiting; treasurer, Mrs. Lillias E. Brewster; council member, No. 1 Mrs. Annie B. Turner; council member, No. 2, Mrs. Alice C. Brinkman; council member, No. 3, Mrs. D. Louise Atterbury; patriotic instructor, Mrs. Helena M. T. Church.

Previous to meeting the regular sewing circle met, tied quilts and made aprons, each one bringing her supper and enjoying a very sociable hour.

An added feature to this tent is the organization of a drum corps, which has been done through the untiring efforts of their past department president, Mrs. D. Louise Atterbury. It numbers nine drummers and three fife players. Several states in the west have their drum corps and drill teams but this is the first in the east and from the progress made in past rehearsals, Norwich will have a "Clara Barton Drum corps" to be proud of, for its members are all daughters of Union veterans of the Civil war.

MUSICAL PROGRAMME WITH WOMAN'S LEAGUE MEETING

A short business meeting of the Woman's league of the Central Baptist church, held at 7.30 Thursday evening in the woman's room, was followed by an especially enjoyable musical programme in the church auditorium.

At the business meeting, the president, Mrs. George A. Ashbey presided, and reports were made by the secretary, Miss Ruth Hamilton, the treasurer, Mrs. Gilbert S. Raymond, and the committee chairman. Gifts for the Christmas party of the Americanization class were brought to the meeting.

The musical programme was by Miss Louise Fuller, organist and Treffly Morin of Mystic, baritone, with Mrs. Morin as accompanist. Miss Fuller's numbers were delightfully rendered and Mr. Morin's fine tenor voice was heard with much pleasure.

The programme was given as follows:

Gloria in Excelsis, from Mass 2. Mozart
Miss Fuller
Recitative—"For behold, darkness shall cover the earth."
Aria—"The people that walked in darkness."
(from "Messiah") Handel
Mr. Morin
Andante—from Symphonie Pathetique Tschaikowsky
In Moonlight Kinder
Toccata—from Symphonie V Widor
Miss Fuller
Paper—Hymns and Hymn-Tunes
Mrs. Herbert L. Richardson.
Where'er you walk Handel
Nazareth Gounod
Mr. Morin

Workmen's Compensation

Workmen's compensation agreement has been approved by Commissioner Albert J. Bailey in the case of Totokett Manufacturing company of Norwich, employer, and Telesphore J. Dugas, Jr., of Versailles, employe. The latter had his right big toe crushed and nail torn from second toe, Nov. 18. He is to receive workmen's compensation at the rate of $5.59.

WOULD YOU welcome your guests with sunshiny hospitality?

Say it with Flowers from

Gedulig's
MEMBER OF FTD ASSOC
GREENHOUSES 75 CEDAR ST. PHONE 868

Ideal Cotton Stores
119 MAIN STREET
Corner Market Street
Norwich, Conn.

Gifts for "Her"

Of Enduring Charm and Utility That Will Please Her

BOXED **Pillow Cases**
BOXED **Bath Sets**
BOXED **Linen Towels**
BOXED **Bridge Sets**
BOXED **Table Sets**
BOXED **Madeira Napkins**
— Also —
Fancy **Turkish Towels**
Terry Bath Mats
Hand Embroidered **Towels**
Linen Scarfs
Linen Buffet Sets
Tapestry Scarfs
Tapestry **Couch Covers**
— LARGE VARIETY OF —
Rayon **Bed Spreads**

AND MANY MORE USEFUL GIFTS TOO NUMEROUS TO MENTION HERE

DELANEY KNOCKS OUT BERLENBACH IN SIXTH ROUND AT CHICAGO

By Charles W. Dunkley
Associated Press Sports Writer

COLISEUM, Chicago, Dec. 9—(AP)—Jack Delaney, prospective opponent for Gene Tunney, scored a technical knockout over Paul Berlenbach, in the sixth round of a scheduled ten-round fight tonight. Berlenbach knocked down four times, by wicked right smashes to the jaw, was weaving on his heels and staggering backward apparently an easy victim for a finishing punch, when Referee Jimmy Gardner, one-time world's welterweight champion, stepped in and stopped the uneven fight.

Berlenbach, who lost the world's light heavyweight championship to Delaney 13 months ago and aspired to regain it, had nothing tonight except a stout heart. It was plain from the start that Berlenbach's only chance of winning was to whip over one of his left hooks.

Delaney, varying accurate right crosses to the jaw and left hooks to the body, cut his old time foe down in masterly fashion. He planted rights on Paul's chin in the first two rounds and in the third knocked "Punch 'Em Paul" down twice, the second coming as the bell ended the round.

In the fourth and fifth rounds, Delaney apparently was resting and the crowd becoming weary of the listless battle.

The sixth round saw the passing of Berlenbach, who always plodding forward gamely was an absolute mark for Delaney's sharp rights. Berlenbach shook up his foe with a left to the head, one of the best punches he scored during the fight, but in the next second he caught two lightning left hooks from Delaney and this was the beginning of the end. Delaney planted a hard right and left to the chin and Berlenbach sank to the floor.

In the semi-windup, fought after the feature bout, Oak Till, Buffalo middleweight, won the verdict over Homer Robertson, a Boston Negro, in eight rounds.

Gene McCue of Chicago, and Chester Bush of New Orleans, opened the show with a four round draw at 160 pounds.

Billy Light, a St. Paul 146 pounder, won the verdict over Billy Showers, also of St. Paul, in six rounds.

Charley Belander, of Winnipeg, Man., a straight punching light heavyweight, knocked out Mike Mandoli, of St. Paul, in the third round of a scheduled six-round bout.

Young Jack Dillon, of Louisville, cut-slugged Frankie Murphy, of Los Angeles, in six-rounds to win the verdict. They weighed 160 pounds.

BOSTON AMATEURS DO NOT DO SO WELL

NEW BRITAIN, Dec. 9—(AP)—A quartet of amateur boxers from Boston invaded a local ring tonight and with the exception of one bout won on a foul, departed for home with nothing to show for their efforts. Summaries:

Frank Rychlak, Boston, won on foul third, from Jack Kelly, Waterbury, 170.

Joe Howard, Hartford, decision over Oscar Record, Boston, 170.

Leo Larrivier, Waterbury, knocked out Johnny Walker, Boston, second round, 147.

Johnny Clinch, New Britain, defeated Jack Renault, Boston, 145.

Art Buck, Waterbury, technical knockout over Frank Keeman, New Britain, first, 145.

Al Ferguson, Waterbury, defeated Joe Cody, New Britain, 120.

Ray Taylor, Terryville, technical knockout over Joe Dignal, Waterbury, third, 135.

Joe Sline, Hartford, knocked out Joe Krar, East Hartford, first, 130.

John Novack, Waterbury, knocked out Joe Zotter, New Britain, second, 142.

Ray Strong, Hartford, defeated George Krar, East Hartford, 124.

Eddie Camp, Hartford, defeated Al Taylor, Bristol, 107.

STEW SCOTT WILL JOIN ALL-EAST TEAM

WASHINGTON, Penna, Dec. 9.—(AP)—Stewart Scott, Yale end, today advised Coach Andy Kerr of Washington and Jefferson college that he would join the eastern college football squad that will meet a team of picked western gridmen in a charity game at San Francisco on Dec. 26. Scott previously had declined to accept an invitation to join the team because he had undergone an operation on his arm. He said today he believed he would be in condition for the game.

At the same time, Kerr received a telegram from Ray Howell, Nebraska fullback, who said a Missouri conference ruling would prevent his going to the coast. He had accepted an invitation to play in the game, but learned of the ruling which does not permit other players than seniors to join all-star teams.

Kerr now has 19 players on his roster. He will take 20 men on the trip.

AETNA FIVE BREAKS ALLEY RECORD AT RIVERVIEW

Bowling 1932 the Aetna five broke the Riverview club alley record in the match against the Riverview five which the Norwich team won in three straight strings. Riverview had a total pinfall of 1752. Three of the Aetna men passed the 400-mark while Sidney and Joe Faber tied at 148 for high single. The former alley record was 1976. The scores:

Riverview

Mills	103	105	126	334
Faber	99	148	116	363
Boyers	93	133	132	358
Pepin	124	114	106	344
West	106	99	138	343
	430	604	618	1752

Aetna

Kosiowski	144	137	127	408
Sidney	136	148	119	403
Kellar	135	123	130	388
Zulka	145	112	146	403
Combies	138	135	117	390

High single, Sidney and Faber 148; high three Kosiowski 408; high team single, Aetna, 698.

HUBBARD ABSORBES A. A. U. FROM ALL CHARGES

NEW YORK, Dec. 9.—(AP)—The National A. A. U. today made public a letter from Dabart Hubbard in which the Negro broad jumper expressed a desire to absolve the A. A. U. of any suggestion that it gave him a "bad deal" by refusing to recognize his world's record leap of 26 feet, 2 1-4 inches in Cincinnati last September.

"I want to absolve the A. A. U. of any such charges," Hubbard wrote. "I have learned that the referee made a signed statement on my application that in his estimation the sand in the pit was an inch or so too low. That is drawing it pretty fine without an actual survey, but I realize that no record could be accepted in the face of any such statement by the referee. In my opinion the pit was absolutely O. K. but the referee's word is final." not go into the discard on this account.

Harvard Mat Schedule

NEW YORK, Dec. 9—(AP)—Harvard wrestlers are scheduled to meet the Columbia mat-men on Jan. 14, it was announced here today. The complete Lion schedule calls for 10 dual meets in addition to the intercollegiates at Princeton March 16-17.

TWO TEAMS TIED IN BIKE RACE

NEW YORK, Dec. 9—(AP)—Battling desperately in a "wild" night of the 43rd international six day bicycle race with just 24 hours of the grind to go, "Bearcat" Debaets, Belgian star, and his Italian partner, Gaetano Belloni, raced on equal terms with Freddy Spencer and Charley Winter, to lead a pack of 13 entries continuing in the struggle.

At 10 o'clock the 121st hour, the pacemakers had circled 2,080 miles and nine laps around the saucer. One lap behind were the combinations of Lands-Van Nek and Faudet-Marcillac.

Although the strenuous riding promised by Reggie McNamara and Franco Georgetti, defending champions, developed according to schedule in the evening sprints, the veterans were unable to overcome the combat of youth and trailed four laps from the front.

Stockholm-Croley, in a startling burst of sped through the afternoon and evening, flashing to within two laps of the leaders with the Petri-Hill pair bracketed a lap ahead of McNamara-Georgetti.

RASMUSEN PROVIDES THRILL AT WATERBURY BOUTS

WATERBURY, Dec. 9—(AP)—Charlie Rasmussen, of Watertown, handed Eddie Winfiner, of Hartford, a terrific beating in the feature bout of the Waterbury amateur boxing show held before a crowd of 800 at Buckingham hall tonight. Summaries:

Mickey Todd, Litchfield, decision over Frankie Zozzolo, Hartford, 130.

Ray Dowling, Waterbury, decision over Sid Gunning, Hartford, 140.

Frankie Alterie, won foul first round, over Mickey Rome, Hartford, 118.

Sammy Kraft, Bridgeport, decision Billy Patrick, Hartford, 135.

Ralph Barrett, Bridgeport, technical knockout over Mickey De Leo, Waterbury, third, 136.

Jerry Griffin, Bridgeport, decision over Johnny Loughran, Waterbury, 138.

Johnny Angelo, Hartford, decision over Phil Moore, Bridgeport, 128.

Charlie Rasmussen, Watertown, decision over Eddie Winfiner, Hartford, 170.

HUGGINS SAYS FLETCHER NOT TO MANAGE INDIANS

NEW YORK, Dec. 9—(AP)—Returning here today from the Dallas baseball meeting, Manager Miller Huggins of the Yankees announced that Arthur Fletcher would remain as coach with the Hugmen next season and would not manage the Cleveland Indians.

The report from Dallas telling of Fletcher's appointment by General Manager Billy Evans of Cleveland was due to some misunderstanding, Huggins believes. Huggins said he had a conversation with Evans but only after news of the Yankees' coach having been named the Indians' pilot had been printed.

Huggins said the Yankees were considering several trades but declined to go into details. It was reported that the Yanks would like to barter for a pitcher with Lyons of the White Sox, Ruffing of the Red Sox and Uhle of Cleveland mentioned as prospective principals.

MANDELL WINS EASY VERDICT OVER SACCO

BOSTON, Dec. 9. —(AP)— Sammy Mandell, of Chicago, lightweight champion, won an easy decision over Jimmy Sacco, of East Boston, in their 10-round bout here tonight. The title was not at stake.

Mandell had his own way throughout jabbing Saco with his left almost at will and crossing him with his right. Sacco was content to cover up in an attempt to get to close quarters, but the champion held him off with his long left.

George Bolduc, of Lewiston, Me., defeated Terry Parkre, of Boston, in eight rounds.

Jimmy Valentine, Boston, won a decision over Harry Soo, of California, in six rounds.

Tanzy Norton, of Boston, defeated Joe Hartnett, of Halifax, in another six rounder.

HUDKINS MAKES PEACE WITH KANSAS COMMISSION

TOPEKA, Kan., Dec. 9—(AP)—Reinstatement of Ace Hudkins, Nebraska "wildcat" and contender of the welterweight boxing title, by the Kansas athletic commission, was announced today by Leslie Edmonds, executive secretary.

Hudkins' reinstatement followed payment of a $300 fine imposed by the commission for his intended participation in an allegedly "fixed" boxing exhibition at Kansas City, Kans., with Sid Socklyn, a sparring partner. Hudkins was suspended a few hours before the engagement.

LOWELL TEXTILE TO PLAY COAST GUARD ACADEMY

LOWELL, Mass., Dec. 9—(AP)—Lowell Textile will meet eight opponents on the gridiron next season, opening with the United States Coast Guard academy eleven here on September 29, according to the schedule announced tonight by faculty director of athletics Lester H. Cushing.

The schedule follows: September 29, U. S. Coast Guard academy; October 6, Trinity college at Hartford; October 13, open; October 20, Connecticupt Aggies; 27, Rhode Island State; November 3, Upsala college at East Orange, N. J.; 10, Newport Naval Training base; 17, Worcester Poly at Worcester.

MRS. PAUL WANTS HUBBY TO HANG UP THE GLOVES

NEW YORK, Dec. 9—(AP)—Mrs. Paul Berlenbach, wife of the former world light heavyweight champion, wants "Oom Paul" to put away the boxing gloves for keeps.

"I don't want my Paul to fight any more" Mrs. Berlenbach said 'and there isn't any reason in the world why he should continue. We have enough money to live on for the rest of our lives. He certainly proved he was a real fighter when he was champion.

"It isn't going to do him any good to keep on fighting, if he doesn't quit, I'm afraid he is going to get hurt and I wouldn't want that for all the money in the world."

Bass Beats Farr

DETROIT, Dec. 9—(AP)—Benny Bass, of Philadelphia, featherweight championship claimant, was awarded the decision over Johnny Farr, of Oakland, Cal., at the conclusion of ten hard fought rounds here tonight. Bass carried the fight to his opponent throughout and landed the cleaner punches.

Sammy Dorfman, New York featherweight won the decision over Eddie Anderson of Wyoming in ten fast rounds.

Carlson Goes to Montreal

MONTREAL, Que., Dec. 9.—(AP)—Pitcher Agrold Carlson, formerly with the Baltimore Orioles, has been signed by the Montreal Internationals, Manager George T. Stallings reported from Dallas today. Carlson started with the Orioles last spring but was injured and later released.

Y EMPS TO PLAY N. L. ROTARY BOYS TONIGHT

The Y Emps make their second start this evening at the Y gym, tackling the New London Rotary Y Boys five in what looks like another fast game. The locals no doubt received confidence in their win over the Emps from Willimantic in the season's opener and that should serve them in good stead tonight. However, from reports they will need plenty of support for the Whalers boast a strong uintet that now seems to have rounded into form.

Coach Conklin has been drilling his boys hard through the week for they anticipate a stiff argument. The locals wish greatly to make their brief, initial home stay a complete success before they start campaigning on visiting floors next week. The Emps have been designated the honor of opening the basketball season in Norwich, their game last week having been the first in the city for this campaign and tonight, in the second local game of the year they intend to have nothing detract from the honor gained in the first game. The Emps will not appear as a headliner after this week for the senior teams will be taking over the spotlight.

Coach Conklin will send his strongest lineup after the New Londoners and the Emps will take the floor with Economius and Tigar at forwards, Lynch or Sussman at center and Murphy and Swartzburg at guards.

The visitor's lineup has not been announced.

A large crowd is expected as this game is the only one in the city limits over the week end.

ARMY HAS STIFFEST SCHEDULE EVER TACKLED

WEST POINT, N. Y., Dec. 9—(AP)—The Army tackles what is considered one of the stiffest football schedules ever arranged for a West Point eleven next year, publication of the 1928 schedule revealed today. Nine games, four of them away from home, comprise a card which includes Harvard, Yale, Notre Dame, Southern Methodist university and the Navy.

The Harvard game at Cambridge will mark resumption of gridiron relations with the Crimson after a lapse of 18 years, while Southern Methodist, carrying a formidable record from the southwest, comes east for the first time in history to meet the soldiers at West Point. New York again wins the site of the Notre-Dame Army clash, with the location of the Navy game still to be announced by the Naval academy.

Detroit university, Marquette, Davis and Elkins, Bucknell, Franklin and Marshall and Ursinus, all 1927 opponents, are missing from next year's schedule. The newcomers, besides Southern Methodist, are Providence college, Depauw university of Greencastle, Ind., and Carleton college, of Northfield, Minn. The schedule follows:

Sept. 29, Boston university; Oct. 6, Southern Methodist univeraity; 13, Providence college; 20, Harvard at Cambridge; 27, Yale at New Haven; Nov. 3, Depauw university; 10, Notre Dame at New York; 17, Carleton college; 24, Navy (location undecided).

NEW BRITAIN DROPS GAME TO ATLAS FIVE

NEW HAVEN, Dec. 9.—(AP)—In a fast and sometimes, furious game, the New Britain basketball team went down to defeat, 37-23 at the hands of the Atlas team of this city tonight in a state league game. Chadys of the Atlas team and Leary, of New Britain, were both ruled out on fouls by Referee Waters.

Atlas (37)

	G.	F.	Pts.
Pite, rf.	2	1	5
Botwinik, rf.	1	0	2
Cohen, lf.	5	6	16
Trupin, c.	1	0	2
Lyman, c-lg.	3	0	6
Gordon, rg.	2	0	4
Chadys, lg.	1	0	2
Total			37

New Britain (23)

	G.	F.	Pts.
Sloman, rf.	2	2	6
Rubenstein, lf.	1	0	2
Zakzewski, c.	4	1	9
Sturm, rg.	1	0	2
Leary, lg.	3	0	4
Kilduff, lg.	0	0	0
Total			23

Score at half time, New Britain 19; Atlas 20. Referee, Waters.

Lawless and August Draw

SYRACUSE, N. Y., Dec. 9—(AP)—Bucky Lawless, of Auburn, and Pete August, of Bridgeport, Conn., welterweights, battled six rounds to a draw here tonight. Bobby Williams, of Syracuse, outpointed Alex Gibbons, Albany middleweight. Jack Manley, of Syracuse, was given the decision over Dorey Shimar, of Williamsport, Pa.

Many Entries for Sweepstakes

To date there are 14 entries for the annual Christmas sweepstakes at the Aetna bowling alleys which will open today. The entries are Peckham, Sidney, Swatzburg, Crawford, Willett, Zulka, Bentley, Mara, Wenzel, Kozlowski, Pierce, Aldi, Kellar and Smith. The bowling will start at noon today and continue until 4 p. m. on Dec. 24th when the finals will start.

SPORT WORLD BRIEFS

By the Associated Press

The Hot Stove league of baseball now hears that Eddie Collins, Connie Mack's chief lieutenant at Philadelphia, had a chance at and declined the job that everybody now is busy denying ever was offered to Art Fletcher. Eddie's desire to stick with the Athletics rather than take over the managerial reins at Cleveland has led to the belief that Collins eventually will succeed the man who brought him into big time baseball from Columbia university. Mack is now 65 years old.

The only public appearance in New York of Dr. Otto Peltzer, German middle distance ace and fastest half-miler in the world, is scheduled for next Sunday when he will be the guest of honor at an entertainment given by the German club of New York. The runner's tour of American athletic plants will take him to the Pacific coast next week where he plans to spend the Christmas holidays with relatives.

The comeback campaign of Jimmy Slattery, still in his "twenties," meets the acid test in a 15 round light heavyweight title fray with Tommy Loughran of Philadelphia in Madison Square Garden Monday night. Not so long ago, "Buffalo" Jimmy whipped Jack Delaney twice and was branded a second Jim Corbett. But Dave Shade knocked him out with a looping right hand punch and Paul Berlenbach knocked him down seven times and finally out with body punches. The comeback road led over Maxie Rosenbloom to National Boxing association recognition as the 175 pound titleholder, the same title the New York boxing commission afforded Loughran.

Soccer at Jewett City

The Jewett City soccer team will play Cottrell's A. F. C. of Westerly, Sunday afternoon on Ashland grounds. A good game is expected because the local team have already played several good games so far this season. Cottrells' A. F. C. have been classed as an A-1 team and the active sport fan is looking forward to the kickoff, which happens at two-thirty.

The total attendance at college football games this season is estimated at 25,000,000 to 30,000,000.

TODAY'S SPORTS

RACING

Meeting of Havana-American Jockey club opens at Havana.

CYCLING

Finish of international six-day race in Madison Square Garden.

CROSS COUNTRY

Southern A. A. U. championships, at Baton Rouge, La.

GOLF

Annual meeting of Western Golf association, at Chicago.

MOTOR BOAT

Winter racing regatta opens at San Diego, Calif.

SQUASH RACQUETS

New York-Boston-Philadelphia championship matches, at Philadelphia.

BOXING

Lou Bogash vs. Tony Marullo, 12 rounds, at Bridgeport, Conn.

BASKETBALL BRIEFS

The Warren Harding high of Bridgeport basketball schedule contains 21 games with the season opening last night and closing March 10. The nearest the Presidents come to Norwich in the matter of distance is Torrington. As usual Harding is confining her efforts to the western part of the state. In fact, the Academy is the only school east of the Connecticut river that the Meadmen have ever played.

Chapman Tech also got away last night on her extensive schedule, one of 27 games. The game was with Pratt high at Essex.

The Y Emps should have some stiff going this evening with the New London Rotary Y boys as opponents. The locals looked good last week even though they had a mighty close call and tonight they should step out and make it number two.

The teams in the church leagues are now warming up for the opening within the next few days. The Senior league starts on its way a week from tonight.

Rogers high of Newport, whose second team won the championship of Rhode Island (for first teams) a year or so back seems to be having no trouble in booking games this year. Among Connecticut teams on their schedule are Harding, Naugatuck and Torrington. The Passaic "wonder five" of Passaic, N. J., which recently broke its string of consecutive wins which had totalled something over 150 in many years play also clashes with the Rhode Island array.

There is an interesting story on the results of the publicity that this Passaic team received when they were standing the high school world on its head. When the announcement of the schedpling of their game with Rogers reached Newport (it happened about noon time) the Rhode Island city immediately became excited and before nightfall 500 tickets had been disposed. That happened in early November and the game will not be played until the last of February.

The Danielson team, led by Billy Schofield, last year's Conn., Aggie captain, should go well after they emerge from a few of these early season battles. They seem to be experiencing the same trouble in getting started as did the Plainfield Pros.

Co. C. is giving Willimantic fans some nice basketball.

Plainfield Pros, eastern Connecticut's powerful representative have the All-New Britains, state champs for the return engagement Wednesday night. Plainfield won before, leading nearly all the way and there is no reason why, with pro rules this time they cannot score another victory. Those Boston Whirlwinds continue to prove a stumbling block to the Community Housers.

Noank and Mystic, always strong basketball centers, are again living up to their "reps" this season.

Torrington high goes to North Adams for the return battle with Drury high tonight. Torrington won by one point on a last-second shot in the other game, one week ago.

The State league seems to be getting along quite well with good crowds and exceptionally close games.

The Crosby high of Waterbury schedule, just released, contains a game with the Academy here March 10.

The C. F. C. tackles a tough one in Battery E at Westerly tonight. It is the locals first game of the season while the Soldiers have been playing for nearly a month. Coach Davis will probably start his regular lineup of several years standing including Capt. Lambert and Leffingwell at forwards, Nell at center and Ludlow and Brown at guards.

The Y Emps play Willimantic Emps a return game Wednesday and Christmas eve, Saturday Dec. 24, they meet the Phantom A. C. of New Britain, state junior Y. M. C. A. champions.

The Atlas of New Haven, formerly one of the best in Connecticut, now seem to be coming back. At least, their one-sided win over All-New Britain in a State league game last night points that way.

The meeting of the proposed Industrial league called for Friday evening failed to bring forth anything definite. Only one representative was present. It now seems fairly certain that a city league will have to be formed.

Linehan Yale Frosh Leader

NEW HAVEN, Dec. 9—(AP)—Ted Linehan, of Westfield, Mass., was elected captain of the Yale freshmen basketball team by his teammates this afternoon. Linehan who is center on the team, prepared for Yale at Roxbury.

One of the shortest championship fights on record was that at Tuckahoe, N. Y., on Sept. 12, 1899, when Terry McGovern defeated Pedlar Palmer in less than one round of a contest for the batamweight title.

ANNOUNCEMENTS

Mrs. Thaw, Piano Recital

Following is the program for the piano recital to be given by Mrs. Edward Thaw, on Wednesday evening, December 14th in Slater hall:

Caprice — Gluck-Saint Saens
(On themes from Gluck's Ballet "Alceste"—18th Century)
Sonato—E flat major, Opus 31, No. 18 — Beethoven
Allegro—Scherzo
Menuett
Presto con fuoco
Impromptu, G major — Schubert
Papillons — Moris Rosenthal
Minuet — Bizet-Rachmaninoff
(Transcription for the piano from Bizet's opera "L'Arlesienne")
Ritual of Fire — De Falla
Two Preludes — Chopin
Two Waltzes — Chopin
Three Etudes — Chopin
Polonaise (Military) — Chopin

Tickets are now on sale at Cranston's. See adv.

TODAY'S EVENTS

Two weeks from tonight will be Christmas eve!

Fiftieth anniversary of the surrender of Plevna to the Russians.

Greetings to Mississippi, on the 110th anniversary of her statehood.

The Patriotic Order Sons of America today celebrates its eightieth anniversary.

Centenary of the birth of William J. Rolfe, American educator and world-famous authority on Shakespeare.

Maj. Gen. Edward M. Lewis, U. S. A., who commanded Camp Shelby during the war, goes on the retired list today for age.

ANNOUNCEMENTS

Broadway Theatre.

If you saw "In Old Kentucky" on the speaking stage, and loved it, as millions of Americans have, you will enjoy it even more on the screen at the Broadway theatre where the Metro-Goldwyn-Mayer version of the old play is now being shown.

James Murray, who is hailed as a new screen discovery, and who is one of the most interesting of the new male characters of the screen, has the leading male role, while Helene Costello is seen in the featured feminine lead. Wesley Barry has the role of the jockey, while the roles of mother and father of the leading man are taken by Dorothy Cummings and Edward Martindale.

"In Old Kentucky" is an original screen play by A. P. Younger, but it was suggested by the Charles Dazey melodrama of the stage, which is regarded as one of the most successful and popular plays ever produced in America.

The picture was directed by John M. Stahl.

"The Small Bachelor," Universal's screen version of P. G. Wodehouse's side-splitting short story of the same name, has been booked for its first local showing by the Broadway theatre. It will be shown on Sunday night only as the Myrkle Harder stock company will be the attraction at the Broadway for the entire week.

Proclaimed the maddest farce of the year, the picture embraces an allstar cast and was directed by William A. Seiter, ace of comedy directors, responsible for many of Reginald Denny's greatest successes.

"The Small Bachelor" first appeared in Liberty Magazine where it was read and enjoyed by millions. It is a story of a bashful bachelor, who wins the girl of his heart after a series of situations that keep one in a constant uproar of delight.

The entire action takes place in a period of twenty-four hours and consequently there is not a dull moment. It starts out with a chuckle, turns into a laugh and ends with a roar.

Breed Theatre.

The screen supplies the romance which modern existence lacks and it is for that reason that the movies are so popular.

Thus believes Carey Wilson, brilliant young writer and film producer, whose latest effort, "The Stolen Bride," a First National picture starring Billie Dove, comes to the Breed theatre here beginning tomorrow night.

Wilson confesses to romantic leanings himself, and declares the feeling is one common to every person, no matter how deeply it may be submerged or how vehemently its presence be denied.

"The Stolen Bride" is essentially a romantic story, combined with humor, many novel twists and turns of plot and situation and not a few strong dramatic moments.

It chiefly provides a thrill of romance, however, both in the setting, which is in central Europe, and in the type of story which is indicated by the title. It is the sort of picture Wilson likes most and he believes, it is the kind most generally accepted by film play-goers.

"The Stolen Bride" is a unique production in a number of ways. It serves to introduce Billie Dove as a star in her own right, the beautiful actress having been advanced to that position by First National because of her remarkable progress in the past year.

Lloyd Hughes plays the lead opposite Billie Dove, with Lilyan Tashman, Armand Kaliz, Cleve Moore, Frank Beall, Yola d'Avril and others in support.

Palace Theatre.

Showing for the last times today is the latest Metro picture "Tea for Three," starring Owen Moore, Lew Cody and Aileen Pringle. The story is based on the jealous suspicions of a husband toward his wife and best friend, and is being shown in conjunction with five acts of vaudeville.

For Sunday evening's program, two splendid features have been booked by the Palace management. The first feature, "Shootin' Irons" is a story of the early west when a man's best friend was his guns and in order to enjoy life he had to be quicker than the other fellow on the draw. Jack Luden and Sally Blane are the featured players in "Shootin Irons." The associate feature is a story concerning auto racing and brings back pleasant memories of the late Wally Reid. George O'Hara is cast in the leading role of this feature, "California or Bust."

The picture selected for Monday's entertainment, in conjunction with the vaudeville program is a sea story that should prove of unusual interest. "The Cruise of the Hellion" aside from being one of the best sea dramas ever produced, boasts of a remarkable cast of players. The leading roles are assigned to Donald Keith and Edna Murphy ,while others in the cast having important parts are Sheldon Lewis, Tom Santschi, Francis Ford, Sailor Sharkey and Charles K. French. Altogether "The Cruise of the Hellion" should prove to be one of the best photoplay attractions to be shown at the Palace theatre this season.

Big Advance Sale For Myrkle Harder Broadway Theatre

With an unusually heavy advance sale at the Broadway theatre box office for all of next week's offerings of the Myrkle Harder company's repertoire of Broadway productions, the players should enjoy most enthusiastic support.

Since the opening of the chart, the Broadway theatre box office has been a mecca for hundreds of the lovers of high class entertainment, such as is assured in the coming engagement of the Myrkle Harder organization.

The company will open its stand here on next Monday night, Dec. 12, with "What Anne Brought Home" one of the really big things on Broadway last winter and which has been assigned to the Myrkle Harder organization upon a high royalty basis. On Tuesday will come "White Cargo" Earl Carroll's vivid production of Leon Gordon's drama of the South African rubber country, a play of stark reality of tremendous, throbbing color and histrionic demand. There promises to be a sell out for both of these productions. Wednesday "In the Wrong Bed," Thursday "Rain", Friday "Sells Dallas" and Saturday "The Ghost Train." Seats now selling.

Strand Theatre.

The Texas Terror is a male-thriller of the far-flung western frontier, starring Al Hoxie, the most fearless of photoplay dare-devils. See what really happens when The Texas Terror gets going. There is plenty of action and romance, and has a cast which includes Ed Burns, Iona Reed, Louise Gallagher and other notable stars.

Sin Cargo will be seen here for the first time on Sunday night at the Strand as a story of modern life with most of the dramatic action taking place on board a millionaire's private yacht. One of the big scenes in this modern story of the jazz age is the blowing up of a palatial yacht. Shirley Mason and Robert Frazer have the leading roles.

Puppet Revue is Unique

The Puppet Revue which three Yale men are presenting at Slater hall next Tuesday, December 13 adopts the revue idea to the marionette actors and consists of short plays and divertisements among which are: On the Road to Bombay, two Hindus had a snake; The Gooseberry Mandarin, a Chinese fantasy; The Three Wishes, a dramatization of the old continental fairy tale, Pyramus and Thisbe, from the last act of Shakespeare's Midsummer's Night Dream.

A prima donna, a pianist, a harpist, three Russian dancers and a twenty-one piece symphony orchestra offer something unique in puppet history. The stage is fully equipped with miniature scenic and lighting effects in proportion to the size of the actors.

Speaker for Mental Hygiene Meeting

Dr. Ernest F. Russell who has recently joined the staff of the psychiatric department at the Yale School of Medicine is to be the speaker for the first meeting of the season of the Norwich Society for Mental Hygiene of this season at the Y. M. C. A. next Monday evening. Dr. Russell will discuss informally "The Difficulties of Nervous People." Dr. Russell conducted a very interesting informal discussion on "Parental Attitudes" with the child study group in the Women's City club last Monday. The mothers who attended felt that his approach was essentially practical and very helpful.

Farmer Brown's Boy Reads Signs

For those who understand aright
Are signs that can be read at sight.
—Old Mother Nature.

That is a very true saying. To those with eyes that see the little people of the Green Meadows and the Green Forest leave signs that can be read as clearly as a printed page. Farmer Brown's Boy is one of those with eyes that see. When he had rushed out of the house at the squawking of the hens and had found the feathers of one of them on the snow and the footprints of Reddy Fox near by he had simply jumped to conclusions—which means that he had decided in his own mind without really looking about and trying to read signs.

Now, as he came out from under the barn and watched Reddy becoming

He saw the line of fox footprints coming from the Old Pasture over to the barn

merely a red speck over toward the Old Pasture, he was not so sure as he had been that Reddy was to blame for the loss of that plump hen. So, as soon as Reddy was out of sight, Farmer Brown's Boy began reading the signs that were left in the snow.

First he went back to follow the footprints of the hens. He saw where three hens had come down from the henyard toward the back of the barn. He saw where two of those three had run at top speed back again. He saw where the other had been struck down. Feathers still lay there in the snow. Very carefully Farmer Brown's Boy studied that spot. First he looked for the footprints of Reddy Fox. The nearest footprints were several feet from that spot. He could see where Reddy had crouched in the snow; but the snow also showed that Reddy had not jumped.

Then Farmer Brown's Boy very carefully studied the snow right around those telltale feathers. Almost at once he saw a peculiar mark in the snow, as if it had been brushed with something. "Ha, ha!" said Farmer Brown's Boy, "a big wing touched the snow right there. That chicken was taken by a hawk or an owl, and my guess is that it was a hawk. Hoots, the Owl would not be over here at this hour of the day. I do believe that Terror the Goshawk has come back from 'way up North. If that is the case, I shall have to get out my gun. I cannot have him stealing my chickens. Now I'll look around a bit more and see all that happened."

So Farmer Brown's Boy looked around a bit more and this time he looked with understanding eyes. He saw the line of fox footprints coming from the Old Pasture over to the barn. He saw the print of Reddy's body in the snow, where Reddy had flattened himself behind the corner of the barn. He saw the footprints leading back under the barn. When he had seen all these things Farmer Brown's Boy closed his eyes and in his mind was a picture of all that had happened.

"Reddy didn't steal that chicken," said he, "but he meant to. He came over here and discovered that the hens were out of the henyard. He lay down back of the corner of the barn and watched. He saw three of those silly hens come right down toward him. Just as one was near enough and he was all ready to jump Terror the Goshawk swooped down and took that hen right from under Reddy's nose. The other hens ran and squawked and Reddy heard me coming, so he ran under the barn. There's the whole story."

And there was the whole story, as you and I know. It was all written in the snow, and Farmer Brown's Boy had eyes to see. Ever so many stories are written in the snow for those with understanding eyes. It is great fun to go out in winter and try to find these stories in the snow.

(Copyright, 1927, by T. W. Burgess)

The next story: "Reddy Fox Gets Even."

The New Idea of Cancer

Many Cases Can Be Cured If Reported Promptly

BULLETIN No. 11.
CANCER CLINICS.

When a person suspects that he or she has cancer the thing to do is to apply immediately to a competent physician or to a clinic for diagnosis and advice. If he has a good family physician, that is the person to go to. If he wants to find a good physician, he should select one who stands well among his fellows, one who occupies a responsible position in a hospital, one who is recommended by some other good doctor.

Clinics are of two kinds: Temporary clinics, which are established for a few days for the purpose of affording free examination at times when cancer weeks, health days or other brief periods of intensive educational activities are being conducted, and permanent clincs, which are usually connected with general hospitals.

In a well conducted clinic, either temporarily or permanently established, the patient is given the best of scientific attention. In such places facilities exist for diagnosis that are far beyond the usual resources of private physicians. Futhermore, in clinics there is generally a group of physicians who are specialists in treating the various parts of the body where cancer occurs. Thus, cancer of the tongue is attended to by a man who possesses special knowledge and skill in oral surgery. And so with cancer of the breast and cancer in other locations. It is to be noted that the skillful surgeon who treats the cancer is one who is especially familiar with the part of the body in which the cancer occurs.

Cancer specialists, that is, persons who treat cancer no matter in what location it occurs, are not at all common among persons of high standing in the medical profession. A person who advertises himself as a cancer specialist is usually a charlatan and without any standing among reputable physicians.

—American Society for Control of Cancer, 25 West 43rd Street, New York City.

Christmas Specials

—AT—

New York Electric Company

Mazda Christmas Tree Sets	$1.45
Mazda 50-60 watt Lamps	25c
Desk Lamps	$4.25
Greist Lamps	$3.23
Daylight Kitchen Fixtures	$2.50
Five Light Parlor Fixtures	$9.50
Boudoir Lamps	$3.23
Universal Flat Irons, regular $6.00	$5.35
True Tone Operadio Block Speakers	$25.00
Universal Vacuum Cleaners	$39.50
Hamilton Beach Vacuum Cleaners, were $52.50—now	$39.50
Green Brown Eliminators, 135 volts	$27.50
Hartford A Eliminators	$38.50
Horton Washing Machines	$145.00
Manning Bowman Toasters	$3.50

MURDOCK RADIO SETS With A. C. Tubes.
Just plug in light socket.
ALSO
Battery operated Murdock Set. Cannot be beat for Tone Quality. Let us demonstrate in your home.

OTHER USEFUL ELECTRICAL GIFTS AT VERY REASONABLE PRICES
"GIVE US A TRIAL"

New York Electric Company

Electrical Contractors — 18 Bath Street
Wholesale — Any Kind of Anything Electrical — Retail
Tel. 2138, Day — Norwich, Conn. — Tel. 2357, Night

WESTERLY

TWO MEN JUST ESCAPE AS BRICK WALL CAVES IN

(Special to The Bulletin)

WESTERLY, R. I., Dec. 9.—Sabino Nardone, a mason, 167 High street, and Joseph Copabbo, a laborer, of 33 Pearl street, barely escaped being crushed to death this morning about 11 o'clock, when tons of loosened brick and cement fell into the basement excavation for the new business block being erected on the property of Mrs. Elizabeth R. Chester, Railroad avenue. A wooden barn formerly on the site and occupied as a storage garage by Carl V. Brucker had been torn down and carried away. At the rear was a stone retaining wall against the property of the Alba Inn owned by Peter A. DeRocco. The first building operation undertaken was the construction of a brick wall the entire distance across the rear of the property and this had been completed to a height of about twenty feet for a distance of sixty feet, between the adoining brick buildings. The foundation excavation was several feet from the rear wall and a thick cement wall had been built, under which the two workmen were engaged. Filling material had been carted to the rear to fill in the space between the stone retaining wall and the newly constructed brick one.

Michael A. Ferndo, driver of a truck, had dumped a load at the rear when he noticed a cave in the ground and going to the end of the wall saw a widening crack. He shouted a warning to the men below, just in time for them to get clear. With a roar, the brick fell and smashed the thick cement wall below. Building Inspector Thomas Willis, who saw the fallen wall, stated that the heavy rain, followed by severe freezing weather, had caused the brick wall to buckle and cave.

FLYNN-PALADINO CASE IS SETTLED OUT OF COURT

(Special to The Bulletin)

WESTERLY, Dec. 9.—In the superior court today, Judge Charles A. Walsh called the case of M. Walter Flynn, trustee, vs. Biagio Paladino, alias. This was an action brought by M. Walter Flynn, attorney of Westerly and Providence, who was appointed by the United States Court trustee for Alexander Thompson, a Bradford builders and contractor, involved in financial difficulties in 1925. Previously a contract had been entered into by Thompson to build a house $3,985 for Paladino. At the time of the financial difficulties the house was nearly completed an action was brought by Trustee Flynn to recover on balance due and for extras furnished.

The jury chosen comprised James L. Clarke, Westerly; Frank J. Hazeter, Narragansett; John T. Riley, South Kingston; Harry J. Leon, Westerly; Joseph Fulford, Exeter; Albert L. Castritius, Westerly; Thomas P. Patton, Westerly; Howard E. Holberton, Hopkinton; Joseph F. Matthews, Westerly; Edward A. Gordon, Hopkinton; Halsey C. Kenyon, Richmond; James P. Campbell, Westerly. Harry J. Leon and Albert L. Castritius, both of Westerly, were challenged and excused and Henry R. Barber, South Kingston, Adelbert C. M. Slocum, of Exeter, were added. Joseph Fulford, of Exeter, was named foreman.

The jury members were taken to Bradford road, the site of the house. Judge Walsh excused the spare jurors to report at 2 p. m. At the afternoon session the case of Flynn, trustee, vs. Paladino, was entered as settled.

A jury was impanelled with Joseph Fulford, foreman, to hear the action at law, William A. Burke vs. Elizabeth Ostman, et al.

Judge Oliver H. Williams tried two cases in the Friday morning session of the Third District court. Robert F. Richmond, of Pawcatuck who was summoned to court by Police Officer Michael Curtin December 6th was presented for violation of a town ordinance. Chief Brown complained that Richmond failed to stop when approaching a red light traffic beacon Tuesday morning about 9 o'clock as he came across Pawcatuck river bridge in a Ford sedan.

Richmond pleaded guilty to a technical violation at first, saying the signal light was high and that as a stranger he was not familiar with streets and beacons. Chief Brown told the court that as a result of passing the light his automobile struck the Chrysler sedan driven up Main street by Oliver P. Morgan, of Mountain avenue, Westerly, slight damage being done. Judge Williams said there was nothing malicious about the infraction of the ordinance, but he found Richmond guilty and fined him $3 and costs.

William Minchen, Jr., 30, truck driver for the Minchen Bakery, was charged with passing a red beacon light at the junction of Elm and School streets November 27th. Through his attorney, C. E. Roche, he entered a plea of not guilty. Charles Button, of the Union Taxi Service, testified that with a passenger he was proceeding down Elm street in a Cadillac auto with the light ahead of him burning green. When he saw the Ford machine crossing Elm to go up School street he put on his brakes, the car swinging around so that the spare tire on the rear struck the Ford auto. Under cross-examination he stated that his car was just a little to the east and almost under the traffic signal, he having been proceeding at the rate of fifteen miles an hour, about 2 p. m. Joseph Lupinazzo testified to coming down School street and seeing the traffic light burning red, as also did Arthur Scott who followed him in another auto. The defendant, William Minchen, testified that the light was burning green when he crossed the Elm street intersection, as also did his brother, Carl Minchen, who accompanied him in his delivery wagon. Mrs. Frank A. Sullivan, who resides on Elm street, near the intersection, told the court that she was seated at her Sunday dinner table and hearing the crash remarked, "there is another accident on the corner!" She went to the window and stated that the light on the up School street side of the beacon was burning green. Judge Williams found the defendant guilty and fined him $3 and costs. Through his attorney, notice of an appeal to the superior court was taken.

Other court business was disposed of as follows: New writs entered during the call of the docket—Charles Rossi vs. Andrew Sullivan. Criminal docket—State Thomas E. Brown vs. Harry Stewart. Continued two weeks State Thomas E. Brown vs. William Sorrenson, reckless operation of an automobile, charged in which a boy was injured. Continued two weeks; vs. Demitrio Servidio alleged assault with a dangerous weapon, a knife. Continued one week.

Civil Docket—Gavitt Furniture company vs. Agnes C. Fraser and Arthur E. Fraser, continued two weeks; Granite Street Garage vs. Antonio Fiore, continued one week; LeRoy Sherman vs. A. H. Shepard, continued one week. Granite Street Garage vs. Joseph Lupinazzo, continued one week; LeRoy Sherman vs. Leonard Edwards, continued one week; Clifton D. Hall vs. John F. McCarthy, continued one week; Gavitt Furniture company vs. Angelo Manfred, defaulted and passed for proof of claim.

The following transfers have been recorded in the office of the Westerly town clerk:

Dec. 7. Theodore I. Driggs, of Waterbury, to William S. Moorehouse, of Pittsburgh, Pa., land located on Fort road, Napatree Point, Watch Hill, with two and a half story frame cottage.

Dec. 8. John F. Maxson to Ruth M. Parker, land with buildings and improvements on the southeast side of Woody Hill, in District No. 6.

Dec. 9. Laura Carney to Mabel Carney, land approximately an acre on the west side of Franklin street with buildings and improvements bounded northerly and westerly by lands of Michael Dobridnia.

Sarah Weeks in her 75th year, wife of Harry Weeks and known in Westerly, died Wednesday at her home, 87 Althea street, Providence.

Many Westerly people Thursday evening about 8 o'clock observed an extra large and brilliant meteor in the northern sky. In spite of the full moon the shooting star became brighter in its downward path but fainter as it reached the horizon.

Following the decision of Westerly town council to have the breaks in the dike along the Pawcatuck river in Varietyville repaired, two gaps have been filled. Highway Engineer A. L. Leon and Councilman Joseph Fasler have been a committee on this work to prevent destruction in Stillmanville on the next high water in the Pawcatuck river above the Stillmanville dam.

For the annual Christmas donation by the people's mission, an appeal has been made for public support by the mission superintendent, Mrs. Smith. Mrs. Alexander Smith declared that second hand toys are also desired. Each year the mission workers renovate such toys and distribute them to poor children who would otherwise go without gifts at Christmas time. The mission expects to send out about 50 Christmas dinners to needy families this year. Contributions of groceries and provisions are being received.

CATARRH of head or throat is usually benefited by the vapors of— VICKS VAPORUB Over 17 Million Jars Used Yearly

ECHOES FROM THE LODGE ROOMS

WOMAN'S RELIEF CORPS

Sedgwick Woman's Relief corps, No. 16, met at the Buckingham Memorial Friday afternoon with the president, Mrs. E. Grace Fowler, presiding. The usual reports were read and approved. The Christmas sale is to be held next week and contributions are solicited from all members. Clara Barton tent, D. of V., extended a cordial invitation to attend their Christmas entertainment, Dec. 20 at 8 o'clock. The annual election of officers resulted as follows: President, Mrs. Ines M. Hill; senior vice president, Althea M. Brown; junior vice president, Abbie J. Olson; treasurer, Iola J. Bjurstrom; chaplain, Annie B. Newton; conductor, Mary E. Austin; guard, May E. Spler; first delegate, Elizabeth Murray; second delegate, Althea Brown; third, Abbie Olson; alternates, first, Iola Belle Roath; second, May Spler; third Vinnie Wilson. The corps closed with the salute to the flag and singing America.

AMERICAN LEGION AUXILIARY

The regular meeting of the American Legion auxiliary was held in the Legion rooms. The meeting was called to order by the president, Mrs. William R. Denison. Plans were made for a sale to be held three days of next week. Remarks were made by an out of town member, telling inf the methods of making money in her auxiliary. The meeting closed in the regular form by the playing of The Star Spangled Banner.

PATRONS OF HUSBANDRY

For the lecturer's hour in the programme of the meeting of Norwich grange, No. 172, next Wednesday evening, there is to be a demonstration of home economics under the direction of the home economics committee, Mrs. Ida E. Richardson, Mrs. Mary Whiteman and Mrs. Everett Rogers. The committee desires a full attendance of the grange membership in order that they may see what is done by this branch of the grange work.

The next regular meeting of New London County Pomona Grange, No. 6, P. of H., will be held with Norwich Grange, No. 172, Thursday, Dec. 15, with morning session at 10 o'clock, Grange hall, 267 Main street. The morning session will be devoted to business, degree work, etc. The afternoon program is as follows: Music and Christmas Carols; Reader, Sister Myra Frink, Brooklyn Grange; Speaker, H. H. Ellis, director State Trade School at Putnam, Conn., "What they are doing and what they hope to do." Music and entertaining numbers by Bozrah and North Stonington granges as time permits.

B'NAI BRITH AUXILIARY

A meeting of the B'Nai Brith auxiliary was held Thursday night at the Buckingham Memorial with the election of officers for the new year as follows: Mrs. Bettie Pasnik, president; Mrs. A. W. Curland, vice president; Miss Augusta Bruckner, recording secretary; Miss Bessie Bruckner, financial secretary; Mrs. Esther Trachtenberg, monitress; Mrs. Jacob Weschler, treasurer; Mrs. Sadie Silverberg, guardian; Mrs. Tessie Alexander, guide; Mrs. Belle Bruckner, sentinel; Mrs. Bettie Schwartz, Mrs. Mary Greenberger, Mrs. Rebecca Trachtenberg, trustees.

Preparations for the installation of these officers are being made for the month of January, together with a banquet.

A. O. H. LADIES' AUXILIARY.

The Ladies' Auxiliary, A. O. H., No. 54, held its regular meeting Wednesday evening with all the newly installed officers for 1928 in their respective places. A large and enthusiastic membership was present which bids fair for the success of the auxiliary for the coming year.

The report of the financial success of the recent bean and salad supper was so encouraging that it was voted to hold another in the near future.

The new officers are: Miss Nellie McCarty, president; Miss Catherine Coughlin, vice president; Mrs. Annie Brooks, recording secretary; Miss Mary Fallon, financial secretary; Miss Margaret Dwyer, treasurer; Mrs. Margaret Barrows, mistress-at-arms; Mrs. Nellie O'Neil, sentinel; Mrs. Mary Brewer, chairman standing committee; Mrs. Annie Connelly, Irish historian.

KNIGHTS OF COLUMBUS

A very important meeting of the state officers and district deputies of the Knights of Columbus has been called by State Deputy M. Edward Haggerty for Sunday, December 15th, at the Taft hotel, New Haven. Among the newly appointed district deputies who will attend will be the following: District No. 5, David Derosier, North Grosvenordale; District No. 10, John F. Hennon, Jewett City; District No. 11, Timothy J. Sullivan, New London; District No. 14, Lewis H. Chapman, Rockville.

EAGLES

Norwich Aerie, No. 347, held its regular meeting Monday night at Eagles home, Nelson Petrone, worthy president, presiding. Routine business was transacted. The chairman of the class initiation committee reported that the next class initiation will be on New Year's eve.

The building committee made report on bazaar, showing that it was a decided success, on which they realized quite a profit.

MODERN WOODMEN

Ionic camp, No. 7684, Modern Woodmen of America, elected the following officers at its meeting Tuesday evening in Steiner hall; Consul, Joseph Rogalski; vice consul, John F. Nye; clerk, William Sandberg; banker, William J. Banfield; watchman, William B. Barwell sentry, William H. Nye; escort, John Fitzgerald; trustee, Albert J. Turner.

They will be installed at the first meeting in January.

REBEKAHS

Vera E. Sterry and May Gray received the Rebekah degree at the meeting of Hope Rebekah lodge, No. 21, Wednesday evening in Odd Fellows hall with Noble Grand Alice Brayman in the chair. There were 70 members and eight visitors present, including a number of brothers and sisters from Orient lodge, New London, who spoke. A report by Sister Walker on the whist and pinochle held recently showed that $15 had been cleared. It was voted to send $10 to the Odd Fellows home at Groton and $5 to Uncas-on-Thames for Christmas. At the next meeting the roll call will be given, each member to donate 25 cents to the lodge. A feature of this meeting will be the Christmas tree celebration, when gifts will be provided for each member. Following the meeting sandfiches, cake and coffee were served by a committee.

ROCKVILLE

Mr. and Mrs. B. A. Brooks, of Waterford, Conn., who have been guests at the parsonage for two weeks, left Sunday to visit relatives at Westerly and vicinity before returning home.

Mr. and Mrs. Harry D. Lewis and son Lester, of Woody Hill were guests of Mr. and Mrs. Erlo G. Barber Saturday.

Quite a change has been experienced in the past few days from the mild fall weather of last week to mid-winter like weather Monday. That morning everything outdoors was covered with a coating of ice from the sleet storm of Sunday afternoon and night, which was accompanied by a driving wind, which sounded very much like winter.

Miss Lena Saunders who has been ill with a severe cold, is somewhat improved.

Leslie B. Kenyon entertained Monday evening a radio party, among whom were Mrs. Ida Irish and the family of Carlton Irish.

IN NORWICH FIFTY YEARS AGO

Fifty years ago this week the stockholders of the First National bank, now out of existence, held a special meeting for the purpose of acting on a proposal to reduce the capital stock from $600,000 to $500,000. A committee was appointed to examine the assets of the bank and report back at the bank's annual meeting the following January. Interesting extracts taken from the files of The Bulletin of December, 1877, follow:

Monday, Dec. 3, 1877—The executive committee of the United Workers invite all the ladies in Norwich, interested in the labors of the association in its various branches, to meet at the rooms of the W. C. T. U., Hall block, on Tuesday, December 4th at 3 o'clock p. m. Reports will be read from the various departments.

Mr. Charles Geer, clerk of the steamer City of Lawrence, has been transferred to a similar position on the steamer City of Norwich. Mr. William F. Woodward becomes clerk of the Lawrence and Mr. Andrew Wagner takes Woodward's place in the company's office at New London.

Ice was strong enough on some of the small ponds to enable boys to skate upon it. 'Twas dangerous sport, though the ground freezes a little every night now, and is perhaps, "shutting up" for the winter.

The celebrated play of "Guy Mannering" will be produced in Breed hall on the 13th and 14th inst., under the most favorable auspices.

Tuesday, Dec. 4, 1877—The weather boards are going up on the Central wharf bridges and the weather doors have been put in position at the postoffice.

Breed hall was crowded last evening to hear Mrs. Parrington on the subject of temperance.

Mr. Perry Yerrington is to remove to Hartford to go into the manufacture of pistols there.

Our citizens generally will be pained to learn of the death of Mr. Timothy P. Norton, which occurred last evening.

At a meeting of ministers held yesterday, Messrs. S. B. Bishop, U. S. Gardner and A. W. Huntington were appointed a local committee to provide entertainment for the delegates expected at the Union Sunday School institute to be held in the Second Congregational church on the 12th inst.

Wednesday, Dec. 5, 1877—All will be pleased to learn that Mr. Henry S. Gulliver is getting on as well as could possibly be expected under his painful accident. The eye that was seriously inflamed in sympathy with the one injured, is rapidly gaining strength.

The residence of the late Samuel Morgan on Union street has recently been sold to Mrs. Thomas Mitchell, for the sum, as currently reported, of about $6,000.

The following liquor licenses have been granted: William Burke, Edwin Fay, Edward Hazelhurst, Thomas Keep, Lanman and Sevin, Charles Menck, McNamara Bros., John P. Murphy, John A. Morgan, George Whitely, Thomas Burke, Boswell and Huntington and Edward C. Potter.

Florida has not captured our friend, George W. Huntington. He is to remain with Hislop, Porteous and Mitchell.

The boys were skating on the small ponds yesterday, and with mild weather, it was rare sport.

Thursday, Dec. 6, 1877—At the special meeting of the stockholders of the First National bank, held the 5th of December, for the purpose of reducing the capital stock from $600,000 to $500,000 the Hon. E. D. Avery was appointed chairman, and Lewis A. Hyde, secretary. A committee of three, Hezekiah F. Rudd, Charles M. Pendleton, and R. S. Hicks were appointed to examine the assets of the bank and report at the annual meeting in January next. The meeting was adjourned until Wednesday, December 12th at 11.30 a. m.

The entertainment to be given by the Caledonian society on the 13th and 14th inst., consists of the interesting musical drama of Guy Mannering, Highland Fling and Sword Dancing, and the beautiful Scotch drama, Cramond Brig. Sale of reserved seats will open at Davis and Breed's, news dealers on Saturday next.

The rain prolonged the morning session of some of the schools an hour yesterday and led to the abandonment of the afternoon session. The youngsters rather like these extra half holidays.

Friday, Dec. 7, 1877—The Rev. Mr. Lorl, who is laboring as Christian missionary to the Jews in this country, spoke on his chosen work at Park church last evening. He treated particularly of certain beneficient characteristics of that despised people that are generally overlooked. He referred to the fact that they are never found in the almshouse; that they were remarkably free from thieving and similar immoralities and by many other illustrations pleaded for the exercise of a more friendly feeling toward the scattered representatives of a remarkable nation.

The funeral service of the late Timothy P. Norton, at Christ church, yesterday, were conducted by the Rev. Dr. Giesy, assisted by the Rev. Dr. Binney of the Berkeley Divinity school, at Middletown and the Rev. Mr. Seymour of Trinity church.

The Rev. Father Mullen has been ill for several days, owing to severe labors in connection with the Catholic fair, and his numerous other duties. We are happy to learn, however, that he is better and able to attend to his accustomed labors.

Saturday, Dec. 8, 1877—Much is being done to make the New London county Sunday school institute to be held here next Wednesday, a complete success, and there is no reason to doubt that it will be far the most important event of its kind ever held in Norwich. Special circulars have been issued to pastors of the county by the well known Sunday school worker, Mr. W. R. Burnham.

Mrs. Emma Malloy of Indiana, delivered an eloquent lecture on Thursday evening in the M. E. church, Greeneville. She chose as her theme The Woman's Crusade in the West.

At the first of the Park church sociables, for this season, in the chapel, last evening, Col. H. H. Osgood was chosen unanimously to preside over this winter's series; refreshments were served; the choir favored the company with some bright vocal music and a right neighborly visitation was had by all present.

ROAD SOCIETY

Mrs. Ralph C. Wheeler, Jr., returned recently from a visit with Mr. and Mrs. Jack Williams of Hartford.

Miss Grace D. Wheeler spent Wednesday night with relatives in Mystic.

Richard Wheeler of Putnam and Miss Helen Williams of New Bedford were guests of Mr. and Mrs. Ralph Wheeler Sr. Sunday.

Mrs. Arthur G. Wheeler and son Donald and friend Donald Saza, of New York were callers on relatives in New London Sunday.

Miss Alice Denison of New London spent Sunday at her home here.

Neighbors' night at the Grange was held Friday. A pleasing program was presented. Sandwiches, cake and coffee were served.

De Vilbiss' Perfumizers and Droppers

A large variety of designs and colors, ranging in price from 50c to $9.00

Pathex AUTOMATIC MOTION PICTURE CAMERA AND PROJECTOR

MADE BY PATHÉ-WORLD PIONEERS IN MOTION PICTURES

We will gladly give you a demonstration of this machine at your home and no obligation incurred.

Come in and get a booklet explaining its working.

Ray-O-Vac Flashlights Make Ideal Xmas Gifts

The new Ray-o-Vac with the oscillating switch, has a guarantee of lifetime service.

Conklin Pens and Pencils from $2.25 to $8.00

Ask to see the "Endura" Pens and Pencils which have a perpetual guarantee.

PERFUME SETS $1.50 to $10.00

Imported and Domestic PERFUMES

LA VIDA VIBRATORS $7.50

Pyralin Toiletware

in Sets and individual pieces. All the latest patterns. Prices in sets from $8.50 to $65

MILITARY BRUSHES $3.00 to $17.00

MANICURE ROLL-UPS $1.50 to $25.00

CAMERAS $2.25 to $25.00

Safety Razors, Twinplex, Stroppers, Lather Brushes

Distributors For Durand, Samoset and Dutch Cottage Chocolates in ½, 1, 2, 3 and 5-lb. boxes

We Deliver in the City or Pack for Mailing Without Extra Charge.

Hot Water Bottles, Fountain Syringes and Bath Sprays

The Lee & Osgood Co.

PRESCRIPTION SPECIALISTS NORWICH, CONN.

MYSTIC

EPISCOPAL CHURCH CALLS NEW RECTOR

St. Mark's Episcopal church, which has been without a rector since the resignation and death of Rev. Lucius K. Shey, B. D., three months ago, has called Rev. Ernest P. F. Spencer, D.D., of St. Paul's church, Waterville (Waterbury) Conn. He as accepted the call and will take up his duties with the parish March 1st. He comes highly endorsed by Bishop E. C. Acheson.

Mr. and Mrs. James R. Gilmore have returned from their wedding trip abroad and are with Mrs. Gilmore's parents, Capt. and Mrs. Charles P. Maxson, West Mystic. They were married in New York, Oct. 25th, and sailed the same day.

Mrs. George Mathewson, of Preston, is visiting her daughter, Mrs. Paul Massey in Old Mystic.

Mrs. Charles C. Dodd and daughter, Ruth, spent Wednesday evening in Westerly.

A. W. Hurlburt, of Somerville, Mass., is the guest of Harry B. MacKenzie.

The December meeting of the Visiting Nurse association is to be held in Dr. Leonard's office Monday evening.

Capt. and Mrs. Truman Jewell have closed their house on Prospect street and gone to Pomona, Fla., for the winter.

William Loftis will take charge of a department in the A. and P. store.

The Monday club is to meet with Mrs. George C. Lane in Noank. Miss Helen F. Wilbur will give a paper, on Seeing the Philippines.

A joint meeting of legions with Richard William Morgan post, No. 58, of the American Legion, was held in Grange hall Friday evening. After the business session, clam chowder was served. Guests from the fifth district legions included Montville, Jewett City, Taftville, Norwich, Baltic, Stonington, Lyme, Colchester and New London.

John S. Edgcomb has gone to Lynnbrook, L. I., to visit his son.

A meeting of Mystic encampment, I. O. O. F., was held Friday evening in Odd Fellows hall. Officers were nominated for the ensuing term.

Mr. and Mrs. Clarence Wydler, of Norwich, visited relatives here this week.

The Friendly league is to meet in the vestry of the Baptist church Monday evening.

Thursday, the tide was so high during the rain storm that water covered Gravel street right up to steps of the places on the west side of the street.

Mrs. Annie Francis, Miss Harriet Fish and Mrs. W. W. Kiegwin were callers in New London Monday.

LADIES' DEPARTMENT Second Floor

TRACHTENBERG'S Eagle Clothing Co. 152-154 Main Street

FURS REMODELED AND REPAIRED

Fur Coats

Make an ideal Christmas Gift. We have some very fine Fur Coats left and will offer them at January prices during December.

Raccoons . $195

Tomboy Value $250.00

Northern Seal $95

Extra Heavy Pelts. Dyed Squirrel Pony Collar and Cuffs. Value $150.00.

Muskrats . $165

Fox Collar — Dark Pelts Value $200.00.

We have a number of other beautiful coats and will give you January prices during December.

WE MAKE OUR FUR COATS ON THE PREMISES.

THE SOCIAL CORNER

AN UNDERSTANDING HEART IS WISER THAN A SCIENTIFIC MIND.

SOCIAL CORNER POETRY

Cold Philosophy

The whistle is a-tootin' and the engine's headed south,
And it makes a kind of droopin' in the corners of my mouth.
I see the people goin' where it's summer all the time,
And I get to feelin' lonesome-like, and sort of left behind.
The snow is pilin' higher and the days are short and dark
And the mercury is hangin' down around the zero mark;
I would pack my duds and light out, too, if 'twa'nt for just one thing:
I must stand New England winter to enjoy New England spring.

It seems an awful time to wait, when snow begins to fly
And you count the days to Christmas as they go a-crawlin' by;
And then you think of Ground Hog Day, when winter'll be half gone,
And when that comes the other half looks more than twice as long;
You think of folks that went away and left the cold behind
And you can't help feelin' jealous 'round the edges of your mind.
But 'twill help your courage out a lot to think of just one thing:
It's the darkest days in winter makes the brightest days in spring.

Of course it's mighty pleasant to be happy every day,
To have things come just like you plan, and always have your way;
But I notice that it's pretty nice, when things are goin' wrong,
To have 'em brighten sudden-like; so, when the nights are long,
It cheers me up a lot to think that while the ground is bare,
The grass is comin' green and birds are singin' everywhere.
I'll say there ain't no place like home, considerin' ev'rything,
And I'll stand a dozen winters for the sake of just one spring.

By HARRY BURR SEDGERS
Sent in by RURAL DELIVERY and EVE.

Willow-Ware

On grandmama's table is waiting for me
A plate with gingerbread piled;
Bread and milk and berries and cream,
And the mug marked "For a good child."

And I eat my supper and wonder where
That beautiful land may be
Where the sky is white and the earth is blue
That on my plate I see.

"Grandmama you know most everything,
Tell the story of it all,
Do the long-tailed birds know how to sing,
Did a princess live in that castle small?

"The princess' hair in a fairy tale
Is generally gold, but this is blue,
How does the boat go without any sail
Tell me the story, grandma, do."

So she tells me the legend, centuries old,
Of the mandarin, rich in lands and gold;
Of Lichi fair and Chang the good,
Who loved each other as lovers should.

How they hid in the gardener's hut awhile,
Then fled away to the beautiful isle,
Though the cruel father pursued them there,
And would have killed the hapless pair,
But a kindly power, by pity stirred,
Changed each into a beautiful bird.

Grandmama put her spectacles on,
And showed me on the plate
The mandarin's house, the island home;
The boat, the bridge, the gate,
"Here is the orange tree, where they talked,
Here they are running away;
And over all, at the top, you see
The birds making love alway."

And the odd little figures seem to live,
Strange fancies fill my head.
Till grandma tells me, much too soon,
"It's time to go to bed."

But I dream of a land all blue and white,
I see the lovers take their flight.
Over the arching bridge they go.
One of the lover birds flies below.
From the little house with the turned-up edges
Come little lords and ladies and pages,
And the bedpost turns to a willow tree,
And at last I seem myself to be
An azure lassie, wandering through
That beautiful, queer little land of blue.

Sent in by ROUND ROBIN

A Christmas Prayer

Last night I listened to the prayer
A little girl was praying—
I, quite unnoticed, standing there,
Could hear what she was saying!

"O God," she whispered, "Christmas Day
Is coming * * Pretty soon I may
Hang up my stockin' and a tree
Will just be loaded down for me
I know that I'll be glad an' gay,
On Christmas Day—on Christmas Day!"

"But, God," her childish voice was grave,
"I wonder if you couldn't save
Some of the presents folks have planned
To give to me * * You understand,
So that some children who won't get
A lot of gifts—"(my eyes were wet!)
"Will have nice things. I'd like to know
That others would be happy, so
I'm asking you to have it done—
You see you gave your only son.

I'd like myself, to give away
Something I love on Christmas Day!"
Last night I listened to the prayer,
A little girl was saying—
And in my heart there grew a light,
An echo of her praying.

—Margaret Sangster.

Sent in by NEMA.

ANSWERS AND INQUIRIES

PYRETHRUM: Your name has been added to the Social Corner list.

THISTLE: Your name has been added to the Social Corner membership list.

JOINS THE CORNER

Dear Social Corner Editor and Members: I have attended two of your Social Corner meetings and enjoyed them very much.

I would like to join the Corner and Club No 6 and will take for my pen-name

PYRETHRUM

SOCIAL CORNER EVENTS

Dec. 13—Club No. 2 meets in Buckingham Memorial.

Dec. 13—Club No. 6 meets in Mechanic's hall, Westerly.

Dec. 14—Club No. 1 meets in Willimantic.

A CHRISTMAS MENU AND HOW TO COOK DISHES.

Dear Sisters: I have arranged this Christmas menu which I hope may contain some suggestions for your Christmas dinners:

Fruit Cocktail: One-half grapefruit for each portion; take out pulp, remove seeds and pith. Add for every four grapefruits (8 portions) the pulp of one orange and ten dozen grapes with the skins removed. Put fruit in a mold which has a close cover. Sprinkle with lemon juice, one lemon to four grapefruits, powdered sugar and a sprinkle of cayenne and paprika. Put molds in refrigerator or a cold place until ready to serve. Keep grapefruit cups in cold water; when ready to serve drain and dry; fill with the ice cold fruit and put in a small portion of the juice beating before adding to the fruit.

Pork Roast With Dressing: Place the roast in a skillet with plenty of its own fat; sear it over on all sides, turning often to prevent burning. (This keeps the juice in.) Place in roaster and bake three hours for six pounds. When it has baked 20 to 30 minutes put in the dressing. Soak two quarts of bread crumbs stock made from a piece of the pork. Mix in one teaspoonful of baking powder and one egg. Season with sage, salt, pepper and onion. Form into a roll and bake with the roast until nicely browned.

Apple Prune Sauce: Core and peel tart apples; put in baking pan, no water, cover and bake, occasionally stirring until they are soft enough to mash. Put a cup of cooked prunes through a sieve, add two cups of hot apple sauce, beating in one-half cup of sugar and three-quarters teaspoon of cinnamon. Serve cold with pork.

Pickled Carrot Sticks: Good sized carrots scraped and cut into sticks not quite three-quarters of an inch square on the ends and long enough to fit nicely in a fruit jar. Boil until tender and pack snugly into the can. Have ready some boiled sinegar salted and peppered to taste, pour over the carrots. Fill the can to the brim and seal at once. In about two weeks they can be used, so if you wish them for New Year's dinner you are obliged to fix them ahead of time.

Sea Island: Prepare the necessary amount of potatoes that is fluffy; beat the white of an egg and beat this into your potato with one teaspoon of baking powder. Make a hollow in the center and pour in one can of green peas. This serves eight.

Glaced Sweet Potatoes: Pare seven cold boiled sweet potatoes and cut into lengthwise strips. Dust with a mixture of salt and pepper. Melt together about three tablespoons of butter and three tablespoons of brown sugar. Dip the half of potato in this and arrange in a baking pan. Bake until they are a rich brown.

Creamed Celery: Clean outside stalks and white leaves of a head of celery, cut in small pieces and cook until tender in three cups of water. Scald a slice of onion in two cups of milk in a double boiler. Rub celery when soft through a sieve. Blend three tablespoons of butter with three tablespoons of butter, cook for a few minutes until well blended; gradually add the milk and the strained celery. Season with celery salt and pepper.

Cocoanut Corn Bread: One cup corn meal. Two cups flour. Three tablespoons of sugar. One teaspoon salt. Four tablespoons of baking powder, sifted three times. Add four tablespoons of cream, two eggs well beaten, one-half cup cocoanut put through chopper. Mix all together and add one and one-half to two cups milk. Bake 30 minutes.

Cranberry Sauce: Boil one quart cranberries, one pound of sugar and sufficient cold water to cover berries until like jelly. Serve when cold with a few chopped nuts sprinkled over top of jelly.

Mashed Turnips: Pare several small turnips and cut in slices. Boil until tender in slightly salted water, mash, then add a little salt, pepper, one tablespoon butter, one tablespoon sugar, one Irish potato. Serve piled high in a dish.

Scalloped Pumpkin: Boil three cups diced pumpkin until tender. Then arrange in a dish alternately with bread crumbs. Beat an egg, pour over all sufficient milk, sprinkle with salt and pepper and dots of butter here and there. The top layer should be bread crumbs. Bake slowly until slightly browned.

Hollywood Cake: Yolks of three eggs and one cup of powdered sugar beaten until light and lemon color, then sift in one cup flour with two teaspoons of baking powder; flavor with almond and fold in the stiffy beaten whites of three eggs. Bake in layer tins about 12 minutes, then put together with a filling made of two cups whipped cream into which has been added one-half cup chopped nut meats (preferably almonds). Omit nuts if you wish.

Mock Cherry Pie: (This is a real treat). One-half cup raisins, one cup sugar, one-half cup water, one tablespoon flour, pinch salt. One cup cranberries chopped coarsely, add these to the raisins seeded cut into pieces; add also the water, flour and salt. Line a deep pie plate with pastry, turn the filling into this; cover with an upper crust, press edges close together. Bake in a moderate oven 30 minutes. This pie may be flavored with almond or vanilla.

Vanilla Ice Cream: The foundation in this rule is suitable for any ice cream. One generous pint milk, one cup sugar (scant), two eggs, one quart cream, one tablespoon of vanilla, and when the cream is added, another cup of sugar. Let the milk come to a boil. Beat the first cup of sugar, the flour and eggs together. Stir in the boiling milk. Cook 25 minutes, stirring often. Set away to cool, and when cool add the sugar, seasoning and cream. Freeze.

Queen Pudding: One pint bread crumbs, one quart milk, one cup sugar, pinch salt, one-half teaspoon vanilla, piece of butter size of an egg, yolks of four eggs and juice of one lemon. Reserve the grated lemon rind for frosting. Cook pudding in moderate oven until it looks like custard and then remove. Beat the whites of the four eggs to a stiff meringue, add four tablespoons of sugar and the lemon rind. Cover the pudding with this with pieces of jelly. Return to oven and brown slightly.

Walnut Cone Creams: These are especially a treat for young people and are delicious served with hot chocolate.

Thoroughly beat two eggs and add gradually one cup light brown sugar, while you continue beating; then add three tablespoons of sifted flour to which has been added one-quarter teaspoon of baking powder and a pinch of salt. Add one cup of English walnut meats which have been broken into small pieces. Drop this mixture from a teaspoon on a buttered pan, having the cakes about two inches apart. As soon as they are baked, loosen them carefully from the pan and roll them into cones; when cold fill each one with whipped cream or ice cream and decorate each with a candied cherry.

Rolls: Two cups of flour, two cups of milk, two yeast cakes, three tablespoons of sugar, one-half cup of butter, one teaspoon of salt. Put butter, salt and sugar in pan; scald milk; pour on it. Let cool and then stir in flour. I make mine with butter; I think they are nicer. Let them rise two hours, then mold them over. Shape them and let rise two hours. This makes 24. You can make them in separate bakings. I make the bread the same way, only a little stiffer.

Coffee: One egg, five tablespoons of coffee. Mix egg in coffee, then add in 2 1-2 cups of cold water. Boil five minutes, then add to five cups of boiling water; let boil up, add a pinch of salt, one-half cup cold water; pour off and serve with one teaspoon of condensed milk and one tablespoon of cream.

Tea: One teaspoon to one cup (one-quarter teaspoon of sugar to open the leaves). Pour boiling water on. Let steep three minutes, but do not let it boil.

GUESS WHO

CHRISTMAS GIFTS

Dear Cornerites: Make a cunning little kitty cat from an old inner tube. Cut tail and whiskers separately and set between the back and front sections of the body, when they are overcast together. Make whiskers of thin strips of the rubber. Before sewing sides together sew on two green buttons for eyes, paint nose and mouth. Do not stuff the body too full. This will stand any number of washings, and it is all right if baby tries to chew it.

Hairpin holder—Take a five cent scrub brush use a 4 1-2 or 5-inch colored ribbon, leaving as much on each end as is on sides. Place brush, bristle side up on ribbon, pleat up, leaving enough at top of ribbon to make a small ruffle, finish with gold braid and a rosette of baby ribbon at each end. The hair pins are stuck in the bristles.

An Underarm Purse—Put the hat to soak in a pail of water (hot) until the felt is wet thoroughly through, now pull and stretch and flatten it. Next, clean with a stiff brush, then soak again in clear water to remove the soap, etc., then hang out and let it dry thoroughly. Cut a slash in the hat to make it thoroughly flat. Now cut one oval, 12 inches long, 9 1-2 inches at the middle (sides straight), two half-ovals one five and one half inches deep and nine and one quarter inches across, the other four and one half inches deep and three inches across. On the long oval, embroider fish in bright colors varying in the shading. When the embroidery is finished line the reverse side with black satin. To the half oval sew the smaller one to form the holder for a pocket mirror. Now join the pieces to the large oval.

Next place the lined side of the oval and the half oval together and stitch them on the machine. To cover up the machine stitching first run a darning stitch around the purse (using black) then fill in the space with orange. For a fastener get the automobile upholsterer to put in a snapper.

Inexpensive Tree Decorations—Take tin-foil and with the skewers from meat, twist and make it look like an icicle. Cover nuts with tinfoil—you can bronze them—also matches with the tinfoil wound around them. They look like small icicles.

Glorified Waste Basket—Get a tin waste basket cut from crepe paper napkins bright leaves (autumn) and with a mixture of 2-3 paste and 1-3 glue paste the leaves around the top for the border. Then shellac basket, designs and all with white shellac and give it a second coat when the first is dry. That makes a pretty useful and inexpensive gift.

A very pretty and useful also helpful gift to a "shut-in" is to send one dozen Christmas cards all stamped ready to send out.

ETHELYN

WORDS

Dear Editor and Social Corner Sisters:

"Oh never say a heedless word."
* * * * * * *
"The heart-pang that it stirred."

In an old-time reading book was a poem of which these words were a part. Careless, heedless words often do great harm.

A noted physician once made a heedless remark that shocked all who heard of it.

If his theory were carried out there would be few Social Corner Sisters living today. There are many words that better not be said, but the most unkind word is "slacker". It came into general use when the world was full of hatred and all uncharitableness, when everyone criticized another, if opinions differed, and shouted "slacker." It is a word that should be forgotten. Another unkind word is immigrant.

To stand at the wharf and see these people come off from the boat, see the anxiety on their faces, see the meeting between a son who came to American first and sent home for his parents or sweetheart is interesting. Many of them are alone in a strange land. God said: "the stranger within thy gates." The immigrant is a stranger within the gates of America, hoping to improve his condition in life or find a place where he can be useful.

The International Sunshine society has a good test. When anything is to be done or said stop and ask: "Is it sunshine?" If it does not measure up to the standard of sunshine, or good cheer, do not do it, do not say it.

Learn the sunshine words and forget the words of shadows.

"Oh never say a heedless word."

Best wishes to each.

NEMA

SPENDING THE PRIZE CHECK.

Dear Social Corner Members: I want to thank the editor for my yellow slip. It was indeed a pleasant surprise and I will tell you all what I am going to do with it. I am planning to have my three bedrooms, one pink, one blue and one yellow, so I am going to buy something in one of these colors to use in one of those rooms.

Connie: Did you carry out the color scheme too?

Joan: No, the house is not finished and I have three men in the family all the time and for over two months had four. No fun, is it?

Tafts: Thanks for your card of congratulations.

Just-a-Nut and Truda are the hostesses at our meeting on next Tuesday the 13th, and are looking for loyal support by having a good attendance, both of our own members and those from other clubs. The meeting is to be held this month in the hall over the Mohican store on Broad street, Westerly. Don't forget your dishes and some kind of food. Look for the yellow bow.

Just-a-Nut: I have the table cloths and will see that you get them in time.

E. L. M.

MAKING USE OF AN OPPORTUNITY

Dear Social Corner Friends: Among the poems on the Corner page recently was a short one from the pen of one of our most gifted members. I want to repeat it here and discuss it a bit if I may.

The Living Song

He knew the thought the poets sing,
In him the hero heart beat high;
For him the far horizon-ring
Was but a step toward the sky.

Each singing bird a message brought
From summer's shyest, rarest hours;
Within each flower he saw the thought
Which shaped a million world's like ours.

Yet from his youth the daily needs
Of those he loved, filled hands and heart;
By night, he mused on noble deeds—
By day, he sought he toilers mark.

Yet say not the soul denied
Expression, paths ignoble trod;
His hopes and longings crucified
Made up a way that led to God.

The thought so beautifully expressed in these lines is a wonderful and very helpful one. It is, I think, similiar to that of Gray in his immortal elegy written in a country church yard. May I quote a little from this:

Perhaps in this neglected spot is laid
Some heart once pregnant with celestial fire;
Hands that the rod of empire might have swayed
Or waked to ecstasy the living lyre.

But knowledge to their eyes her ample page
Rich with the spoils of time, did ne'er unroll;
Chill penury repressed their noble rage
And froze the genial current of the soul.

Full many a gem of purest ray serene
The lark unfathomed cares of ocean bear;
Full many a flower is born to blush unseen
And waste its sweetness on the desert air.

Few of us have the rare gift of expressing our thoughts in beautiful poetic language like this but many of us recognize and appreciate the truth that is embodied in these verses. Some take exception to the word "waste" in that line of the elegy which reads

And waste its sweetness on the desert air, maintaining that though there is no one to appreciate the sweetness yet it is not really wasted. In Longfellow's story of the Acadians, we find the same sentiment in these words spoken by Father Felician to Evangeline

"Talk not of wasted affection, affection
was never wasted;
If it enrich not the heart of another,
its waters returning
Back to their springs, like the rain,
shall fill them full of refreshment;
That which the fountain sends forth
returns again to the fountain."

This is a very comforting thought It seems to me. Getting ready for the next step upward is a wonderful motto and it pays always spiritually if not at once in a material way. Let us see. A prize is offered for an essay, for instance. Many compete. Only one can win the tangible prize—the prize which can be seen and handled. But hasn't every competitor really been a winner—a gainer? Most certainly he has for "'Tis the struggle that's worth while, Not the prize."

Most of us have some opportunities, few of us make the best of those we have and still fewer make opportunities for themselves. When, some years ago, a thoughtful editor of The Bulletin gave the public, especially the women, a Social Corner page it seemed to me that a wonderful opportunity came to each of us and it is still coming every week. We shall never fully realize what that page means to us unless it ceases to be. All that it may mean in helpfulness depends on what use we make of it. Bacon said: "Reading maketh a full man, conference a ready man and writing an exact man." Were there truer words ever spoken? Writing to the Corner is very helpful as only by writing can we learn to write well. Our letters are thus helps to ourselves as well as to others, thereby serving a double purpose. Let us by improving the present opportunities be in line for promotion, ready for the next step upward and profiting by the example of those who instead of bewailing their lot have learned to turn their crosses into crowns. With friendly greetings to you all.

JACK-IN-THE-PULPIT.

A PLEA FOR THE LIFE OF OUR TREES.

Dear Editor and Social Corner Friends: It always seems to me to be a pity that so many of our lovely trees are sacrificed at this time of the year. Trees that took 50 years or more to grow are cut down and used once and then discarded, thrown on dumps, etc. Better by far, to cut them up and use them, after the holiday festivities are over. Better still is the fashion to do without a tree, and thereby save a nesting place for our birds. Children are allowed to go forth with an ax and cut down any number of small trees, leaving them when they imagine they have found a better tree. Mothers teach your children the value of trees. Remember our friends, the birds, during this winter. Scatter a few seeds, oats and crumbs now and then, to help our feathered creatures.

Oh, little green tree, that stood on the heights,
And looked up to the sun,
My heart just bleeds for you tonight,
To see what man has done.

For one brief hour you stood in pride
The dazzling light around;
But now, with life and beauty gone,
You're cast upon the ground.

I wish that we might take our gifts,
And pass from hand to hand.
We thus could save a million trees
That grow in our dear land.

And some little bird, when it flies back
Its sheltered nest to see,
I know, will thank the kindly hands,
That spared to it, its tree.

Best glad greetings to all.

EVA.

GREETINGS FROM NATURAL

Dear Social Corner Editor and Sisters:—In looking over the Social Corner page recently I find it has many that the name slacker does not hit, but as for myself it no doubt may be proper to call myself one. With poor health and many other obligations to take my time and finding the page well filled I had not been missed. I had to miss three picnics in one week last September, several rides and several meetings of organizations I am a member of and the Social Corner meetings also.

It so happened that the October meeting was same time as the Baptist convention in Hartford, so I went to the convention. The November meeting I had hoped to attend but at the last minute other duties took me to another place. I enjoy reading about all your good times at the clubs and it seems every subject has been covered in the Corner page and then the next issue has many new and helpful ideas.

Am sorry I cannot arrange another meeting here right away. Next week is my turn to take charge of the D. A. R. meeting, consequently could not take on any more duties for this month. The county farm bureau through the home demonstration agent, Mrs. Robinson has commenced meetings here the same as she has in other places and I am wondering if Sumac has attended and made a new hat.

One meeting I attended in October I enjoyed very much and that is the Daughters of Founders and Patriots of America held at Lighthouse inn where we had a luncheon and I had the pleasure of meeting some of my old friends in the D. A. R. from Bridgeport and sat side of a past regent and asked her many questions about many I had known there. It is a pleasure to have an opportunity to attend a meeting of a society you have been a member of 20 years and not been to one of the meetings in five years, for they are not held often in the eastern part of the state. They meet three times a year, have good speakers and prominent musicians on the programme and are doing patriotic work.

Sorry to hear Nancy Peck has been sick in bed more than two weeks. Eben Shirley is caring for her. Extend my sympathy to Dorothy Bradford in the loss of her brother.

E. L. M.: Thank you for card. Best wishes to all the sisters.

B. NATURAL

RECEIPTS BY TAFTS

Dear Editor and Social Corner Members:—Here is a very nice fruit-cake recipe. I made it on Thanksgiving. Our folks are very fond of it.

Eggless, Milkless, Butterless Cake—2 cups hot water, 2 tablespoons lard, two cups brown sugar, 2 cups small raisins, two ounces citrin chopped fine, 1 1-2 cups of chopped figs. Boil all together for 6 minutes. When cold, stir in 4 cups sifted pastry flour, 4 teaspoons baking powder, little salt, one teaspoon cinnamon, one teaspoon cloves and two tablespoons more of flour, if you use pastry. Beat well. Bake in moderate oven in bread loaf tins. Very good with thin white frosting, rather I mean to frost lightly as I don't like a lot of frosting in fruit-cake.

Always made fruit-cake with 10 eggs, but this time could not. Had always had a plenty of eggs down cellar in water glass but this year I have none, so have to use less. Here is a radio cake which is very good and quickly made.

Radio Cake:—Put in sifter 1 1-2 cups flour pastry, 1 cup sugar, 1-2 teaspoon soda, 1 teaspoon cream tartar. Sift these all together. Melt 1-4 cup butter, break one egg in this, fill cup brimming over with milk over dry ingredients. Mix well, beat 2 minutes, flavor to suit taste. When done frost with fudge frosting with nut meats on top.

Mock Chicken on Toast:—Chop fine some cold lean roast pork. Sprinkle with salt and pepper, little sage, add a little hot water, heat thoroughly, serve on buttered toast with baked beans and chili sauce.

Did I ever send in my recipe for baked beans? Don't think I did and as I don't think anyone else bakes them like mine, as we did like them sweetened, here goes.

Baked Beans:—Put two cups California pea beans to soak over night. In morning drain through colander, wash well, return to kettle, add boiling water, put in oven and cover. Cook until 9 or 10 o'clock. Slice 6 or 7 or 10 o'clock. Then slice 6 or 7 slices of salt pork, place over top of beans, add more water and bake. Keep water in, turn pork and do other side. When crisp remove pork, cover and let stand in oven moderate until supper time which is about 5 at our house, when they will be brown as a berry and taste so good.

TAFTS

DISTRIBUTING CHEER

Dear Social Corner Friends: Just now so many people are busy getting the Christmas presents and gifts ready to have them sent off to their loved ones. But I hope they won't forget the sick ones and the poor little girls and boys that look for Christmas too in our city. The children are so happy with some small gifts. I know I was when a child. We used to hang up our stocking and in the morning come down and eat breakfast, then play with our little presents. They were few but enough to please us.

I went to see my dear sick friend two weeks ago and took her the lovely plant that I had in my mind and she was so pleased with it, which made me very happy too. It was the Social Corner prize. How little it takes to cheer up the sick if we would only go in to see them and cheer them up. How glad you feel afterwards.

Was so sorry to see Aurelia is sick. I have sent her a few lines of sympathy and hope she is better now. Here are a few words I have read about "Ifs." Rev. Alan Hudson, pastor of the First Congregational church of Brockton, Mass., prepared a list of seven "ifs," based upon the presumption that humanity is too often subject to discouragement. Included in the list is a cure for the "blues" and a panacea for an empty pocketbook. The "ifs" were published Sunday in the church calendar and are as follows:

"If you have the blues read the 27th Psalm.

"If your pocketbook is empty read the 37th Psalm.

"If people seem unkind to you read the 15th chapter of St. John.

"If you are discouraged about your work read the 126th Psalm.

"If you are all out of sorts read the 12th chapter of Hebrews.

"If you are losing confidence in men, read the 13th chapter of I. Cor.

"If you cannot have your own way in everything, read the third chapter of St. James."

MOTHER PRESTON

EXPRESSION OF GRATITUDE

Dear Members of the Social Corner:—I am not a member of your Social Corner, but I want to express our gratitude to all who were so kind—in deeds and words—at the time our mother was taken from us.

She was a loyal member—and enjoyed the letters a great deal.

Friends are such a comfort—but there are no words to fully express our feelings.

Thank you, Anne Tenna for your nice note. Will be happy to see you back in the spring.

And so—
We cannot think of her idle,
She must be a home maker still,
God giveth that work to the angels
Who fittest the task fulfil.
And somewhere yet in the hilltops
Of the country that hath no pain
She will watch in her beautiful doorway
To bid us a welcome again.

Very sincerely
"LYDIA'S DAUGHTER"

TAKES ANOTHER'S NAME

Dear Social Corner Editor: I have a number of friends that belong to the Social Corner and would like to become a member of the Corner and of Club No. 4, and take as my pen name

REDWING

(You have picked a pen name that belongs to another. Please make another selection and it will be recorded. —S. C. Editor)

EGGLESS, MILKLESS, BUTTERLESS CAKE

Dear Editor and Folks: It is interesting to read the letters about places of interest in New England. Am wondering how many of you have seen or read of the lake in County Sligo, Ireland, said to be bottomless. A professor happened to be in that part of Ireland last summer and started out one day for a ramble among the mountains accompanied by a native guide. As they climbed, Pat asked him if he would like to see this lake, "for it's no bottom at all, sorr."

"But how do you know that, Pat?" asked the professor. "Well, sorr, I'll tell ye; me own cousin was showin' the pond to a gentleman one day, sorr, who looked incredulous like, just as you do, and me cousin couldn't understand it for him to doubt his word, sorr, and so he said, 'Begorra, I'll prove the truth of me words,' and off with his clothes and in he jumped."

The professor's face wore an amazed and quizzical expression.

"Yes, sorr, in he jumped, and didn't come up again, at all, at all."

"But," said the professor, "I don't see that your cousin proved his point by recklessly drowning himself."

"Sure, sorr, it wasn't drowned at all he was." The next day comes a cable from him in Australia askin' to send on his clothes.

Eggless, milkless, butterless cake: Two cups brown sugar, 2 cups hot water, 2 tablespoons shortening, 1 teaspoon salt, 1 package seedless raisns, 1 teaspoon cinnamon, 1 teaspoon cloves, 3 cups bread flour, 6 teaspoons soda. Method: Boil together the sugar, water, lard, salt, raisins and spices for 5 minutes. When cold add the flour and soda dissolved in teaspoon hot water. Bake in a slow oven 45 minutes. Two loaves.

Try a bean pot roast for a change. Three or 4 pounds round steak or stew meat beef. Cut into small pieces, place a layer in bottom of bean pot or baking dish, then salt, pepper and sprinkle flour; then another layer of meat and repeat. Cover with water and bake 3 hours. Chicken is good baked this way.

Sausage baked with cream potatoes is hearty. Chop fine 4 or more cold potatoes, season slightly with salt and place in baking dish. Pour over milk or cream until nearly covered. Prick casings of 1 pound sausage, lower them in a frying basket into deep, hot lard, then remove and dispose and place over potatoes. Bake 20 minutes.

A young man asked a country squire what the letters R. S. V. P. meant at the foot of an invitation? The 'squire, with a little chuckle, answered: They mean, rush in, shake hands, victual up, and put. Nuf sed.

ARIES.

HOME MAKING.

Dear Social Corner Editor and Sisters: Married or unmarried, old-fashioned or new fangled, domestic or followers of a career, it is all one—women do not truly express the best that there is in them unless they are in a home setting. I do not believe women are every truly happy unless they do create this home feeling or atmosphere around them—and as Mrs. Frederick expresses it—we want to realize this spirit mostly at Christmas time because for ages, Christmas has expressed the flood tide of the truest home spirit, everything which is meant by good will, good cheer hospitality and love.

Home making is as much and as inseparable a part of woman as child birth. The home is a primary individual and national necessity. It is the thing in which all the factories and the offices, and the governments exist. But as home makers we are now faced with many changing conditions, with the greater demands and scarcity of domestic help, with higher living costs, with rising appearance standards. How can the home survive against these odds? Do not all of us need to accept the Christmas spirit of simplification, not by giving up the important things, but by being less showy and more sincere with our externals? Surely it is a great lesson to recall during this month that Christ was born in a lowly manger, and that His parents had little in the way of material possessions. Cannot we, as home makers, set an example to our young people to simplify home standards without lowering them?

The Christmas spirit must start in with the right attitude of mind—that home making and house work are as important as other occupations and bring equal rewards. There must be no feeling of mere tolerance towards keeping house, or a feeling that the children are burdens. If the home presents problems (and what business or career does not?) then it is woman's great opportunity to set her ability and her training to take hold of these problems with a new spirit, and to solve them for the best advantage of her family and herself. She may employ new tools in her work, apply new knowledge to her preparation of food, practice new education in the bringing up of her children.

The end and aim of home making is not a perfect schedule of work, or a spotless house, or deliciously prepared meals. The aim, the true spirit is in every homemaker must labor is the personal happiness, health and progress of every member of the family, the technique of work, the mechanical tools, are but means to an end never the end in itself—women must love the work. Only when they see the clear star of love, guiding them, no matter how changing or how difficult the way, can we expect to have the home we ought to have. Wives and mothers can be joyous personalities radiating holiday cheer only if all the year they see in them work of home, making the fullest expression of personal and family happiness.

KITTY LOU.

A NEW CHRISTMAS DECORATION.

Dear Editor and Corner People: Having a nice bouquet of bayberries which needed something bright to go with them, I happened to think of cranberries and will tell how I used them.

With green cord I threaded a needle and pushed it through the stem end of a cranberry, tying knots on opposite side to prevent berry slipping off. I fastened these to the ends of bayberry branches, using only one in a place and leaving at least one inch of cord above berry so it dangles prettily. I used plenty of berries and found the effect very pleasing.

They look like little lanterns lighting up the grey berries in Japanese style.

As there were no red alder berries to be found this fall, I originated the above combination.

Someone else may like to try this for a change. It makes a nice table decoration for Christmas.

HEPATICA.

JOINS THE CORNER

Dear Social Corner Editor: I have a number of friends that are going to join the Social Corner and I wish to be numbered with them and would like to become a member of the Corner and of Club No. 4. I'll take as my name

THISTLE

BUSY AND COOL

Dear Editor and Friends: Well, winter struck us all right. Sunday was a peach bloom of a day, at least I thought so as I was moving. I am now in East Killingly.

Kochia: You ought to have been with me Sunday. I think you would have got cooled off a little. I know I did.

Aries: I have been busy but I will write you as soon as I can. My letter will have to be short and sweet this time.

NONESOPRETTY

NEW MEETING PLACE FOR CLUB NO. 6

Dear Social Corner Members: As this is the season for nuts here I am all ready to prove my name on the 13th of December. It is a very busy time but we hope you won't be too busy to attend the next gathering of Club No. 6. The meeting this time will be in the Mechanics hall which is over the Mohican store on Broad street, Westerly. Don't forget your dishes and those who haven't been solicited can bring what ever they like. This morning makes me wish I were with Blandina and her pal. It doesn't seem as though Christmas is almost with us, it has been so mild; but it is just the same and I am very busy getting ready for a sale and supper the Women's Relief Corps is having in the hall where we have always had our meeting. There are so many pretty things one can make if they have the time. Last year I made oil cloth dolls to hold pencils and ruler. Everyone thought they were nice. I made over 50 of them. If anyone would like the directions for making them I would be glad to send them. Wishing you all a Merry Christmas and Happy New Year, I am still

JUST A NUT.

GLAD CLUB NO. 2 CHANGED MEETING DAY

Dear Editor and Social Corner Frineds:—Having been reminded several times that they had not heard from me for some time, here I come hoping you all had a very pleasant Thanksgiving, as I had. Now Christmas is near everyone will be busy again. It seems to me many of us make it a task instead of a pleasure. However, we all like to try and make it pleasant for all the dear ones, and perhaps brighten someone's dull life by some little gift even if not expensive—just the kind thought. Necia: Did you get home safe? I am glad that Club No. 2 has changed to the 2nd Tuesday as so many had church doings to attend later in the month. We want to try and suit all. I wanted to go to Westerly to Club No. 6's meeting but did not get there. Hope to sometime.

Wurdy Belle: Didn't we have a nice little chat that afternoon?

U. C. E.: Have you recovered from your auto accident? Ha., Ha.

I. J. B.: Hope to see you again soon.

My sympathy goes to all who are in trouble of any kind.

Welcome to all new members, from

SCOTTIE

NECTICUT AUTO.

Dear Editor and Corner Members: I am not sure that I should still be a member, for I have been an awful slacker about writing letters. I do enjoy reading the page each week and am so glad that every one doesn't feel as I do about writing letters.

I suppose you are all very busy getting ready for Christmas and how fast it is coming, although a great deal of the weather seems more like spring than like Christmas.

I was in New Haven yesterday (Tuesday) and over there they have snow enough for good sleighing while here the ground is bare.

Nonesopretty: I enjoy your letters so much and wish I could write every week, but just can't think of enough of general interest. Was so sorry to hear of your trouble.

Kochia: I was so interested in your letter last week, as you described the first auto I ever saw, that belonging to J. P. Woodruff, of Litchfield. I was living in Litchfield at the time and I shall never forget the day I saw the auto. At that time there was a woman in town who was very dignified and also very dressy but like most people at that time she rode a bicycle. As I was going up the hill she came down on her wheel dressed in pure white, but just before we met the auto went by and she became so interested in that, that she forgot to steer, and over went her bicycle, throwing her in a heap in the dusty road. She was not injured but it must have been a terrible blow to her pride. I have been told that Mr. Woodruff still has the No. 1 license, in fact has always had it.

Cosmos: Was so sorry to miss the North Stonington meeting but it was a case of sickness.

Crimson Rambler: Please don't think you are forgotten, for you surely are not.

Clarinda: Was so sorry to hear of your loss. Hope you are feeling much better than when I last saw you.

With best wishes to all for a very merry Christmas.

SKIPPER.

GETTING EADY FOR CHRISTMAS

Dear Editor and Social Corner Sisters: I will try and write a short letter if the good old fashioned sun does refuse to shine. I am trying to finish a dainty little apron (made all by hand) for the church Christmas sale but it is too dark and dreary to work when one cannot see what she is doing. Last Friday I listened in to "Cheerio" in the morning and I was alone in the afternoon, so enjoyed myself by listening in to the dedication of tablet by the state of New Mexico (the Sunshine state). President Coolidge was the principal speaker. His address was a most excellent one, in fact, all the speakers were fine and the U. S. marine band never did better. It came in clear and distinct from WJAR and I heard every word.

Mary France: What a wonderful cat you have! I enjoyed reading all about him and his many trips with you. I always used to take my dear old Jetty B with me when I left home for the winter. He loved to ride in a car. I have a poem all about him. Some time I will send you a copy of it if you will send me your correct name and address. Well, I must not write any more for I am using too much space and wishing you a Merry Christmas and Happy New Year I will sign off.

ANN TENNA

CLUB NO. 1 TO HAVE TREE

Dear Social Corner Sisters: Come one come all to our hall, Dec. 14 and bring a ten cent present for Club No. 1's tree. There is to be a program. Bring something for the tables and dishes. Wishing you all a merry Christmas.

EFFIE M.

THE UNCAS NATIONAL BANK OF NORWICH, CONN.

The annual meeting of the stockholders of the Uncas National Bank for the election of Directors for the ensuing year and for the transaction of any other business proper to come before said meeting, will be held at their banking house on Tuesday, January 10, 1928, at 10 o'clock A. M.

HENRY L. FRISBIE,
Cashier.

Norwich, Conn., Dec. 10, 1927.

WHEN YOU WANT to put your business before the public there is no medium better than through the advertising columns of The Bulletin

POETRY

A Painted Fan

Roses and butterflies smared on a fan,
All that is left of a summer gone by;
Of swift, bright wings that flashed in the sun,
And loveliest blossoms that bloomed to die!

By what subtle spell did you lure them here,
Fixing a beauty that will not change,
Roses whose petals never will fall,
Bright, with swift wings that never will range?

Had you owned but the skill to snare as well
The swift-winged hours that came and went,
To picture the words that in music died,
And fix with a spell the heart's content.

Then had you been of magicians the chief;
And loved and lovers should bless your art,
If you could but have painted the soul of the thing,
Not the rose alone, but the rose's heart!

Flown are those days with their winged delights,
As the odor is gone from the summer rose:
Yet still, whenever I wave my fan,
The soft, south wind of memory blows.
—Louise Chandler Moulton.

Herbs

A serviceable thing
Is fennel, mint or balm,
Kept in the thrifty calm
Of hollows, in the spring;
Or by old houses pent.
Dear is its ancient scent
To folk that love the days forgot,
Nor think that God is not * * *.

Life-everlasting, too,
Windless, poignant, and sere,
That blows in the old year,
Townsmen, for me and you.
Why fret for waiting alms?
Why haste to sell our wares?
Captains and clerks, this shall befall;
This is the end of all.

Oh, this the end indeed!
Oh, unforgotten things,
Gone out of all the springs;
The quest, the dream, the creed!
Gone out of all the lands.
And yet safe in God's hands;—
For shall the dull herbs live again,
And not the sons of men?
—Lizette Woodworth Reese, in "Selected Poems."

HUMOR OF THE DAY

"Brownleigh has certainly worked himself up, hasn't he?"

"How's that?"

"He used to be a chiropodist; now he's a dentist."—Tit-Bits.

First business man—By the way, my grandson works at your office.

Second man—Yes, I remember he went to your funeral last Wednesday.—Answers, London.

"So you've got a job in the hardware store! I suppose it was partly because you knew the boss?"

"Partly that, and partly because he didn't know me."—Good Hardware.

Hattie—Did you say that your friend married a man to reform him?

Helen—Nothing so old-fashioned. I said she married a reformer to make a man of him.—Boston Transcript.

Crawford—How is it you have to give up your singing and retire from the musical world?

Miss Squaller—The doctor says I've ruined my voice smoking the cigarets I've been recommending.—Life.

They sat silently for a long time; then he spoke a little nervously. "What are you thinking about?" he asked. He knew he had to say something.

She blushed and moved uneasily in her chair. "Never mind," she answered sharply. "It's your business to propose, not mine."—Pathfinder.

Rowing coach—"I had to fire the coxswain of the crew."

Assistant—"Why?"

Rowing coach—"You know the little megaphone he has strapped to his face? Well, while the men were straining at thei oars in the race yesterday he was singing a popular song through it and strumming a banjo-uke!"

Commercial traveler (to proprietor he found playing checkers with friend in back of store): "Do you know there are two customers in the store?"

The dealer kept right on playing, and whispered: "That's all right. Keep quiet and they'll go away again."—Good Hardware.

KALEIDOSCOPE

Perfect teeth are so rare among students at the University of California that an investigation is being made to find out what may be regarded as normally good teeth, as a practical standard for examining dentists.

Two occupants of an automobile that figured in a double accident narrowly escaped death in Middletown, N. Y. The automobile went over an embankment at the side of a railroad bridge, dropped fifty feet to the tracks below and landed right side up. The occupants, entirely unhurt, had just time to get out of the automobile before a train rounded a curve and demolished the car.

When two policemen of Wilmington, Del., heard the crash of falling glass they expected to find an intruder in a fish store there, but when they arrived on the scene they saw nothing but shattered glass and a nine-pound carp lying on the pavement. Ben Weintraut, the owner of the store, explained the mishap by saying that he had taken the carp from a tank and was awaiting the arrival of a rabbi to kill the fish, when the carp, frantic in its struggles to seek water, gave a mighty flap of its tail and broke the window.

Lost in the Caucasian wilderness in the village of Zugdidi, a palace of the former Dadiana princes, one of the oldest and wealthiest Georgian families and related to Napoleon and Alexander I, stands today practically as it stood 100 years ago in the heydey of those powerful rulers. In addition to much rich furniture of the period, some of which is said to have been presented by the French emperor, there is a collection of stone and bronze arms, Greek statuettes and ancient Greek coins, a number of skulls of primitive man, and a Chinese vase of untold value. The contents of the palace have been converted by Caucasian authorities into a museum, but owing to the inaccessibility of the mountain village few except Georgian peasantry ever visit it.

FOLEY'S HONEY-TAR COMPOUND

For All Coughs and All Ages

Safe and Reliable

Children like it. Mothers endorse it. All users recommend it.

ASK FOR THE LARGE SIZE A REAL ECONOMICAL BUY

SOLD AND RECOMMENDED EVERYWHERE

SAVE WHEN YOU SPEND

LINCOLN STORES

SPECIALISTS UP TO $5.00

COR. MAIN ST. AND ROSE PLACE, NORWICH, CONN.

SATURDAY HOURS: 9 A. M. TO 9:30 P. M. SHOP EARLY.

SATURDAY HOURS: 9 A. M. TO 9:30 P. M. SHOP EARLY.

SPECIAL! A New Lot of Women's Full Fashioned

SILK HOSE

FIRST QUALITY. ALL THE WANTED FALL SHADES. REGULAR $1.49 VALUE — PAIR $1

SHOP EARLY

Flannel Shirts

Full cut — several shades — first quality. Made to sell for $1.29 each. SPECIAL — each 79c

MEN'S HOSE

Heavy Wool Hose for cold weather. Regular retail 50c pair.—SPECIAL, pair 29c

Rayon Bloomers

Very Special Lot — all first quality—all colors —made to retail for $1.59 pair—SPECIAL —pair $1

Flannel Bloomers

Fine Quality Striped Flannel Bloomers — made to retail for 50c each — SPECIAL, pair 33

Silk Dresses

ALL OUR STOCK OF REGULAR $10.00 DRESSES CUT TO THIS LOW FIGURE. COME IN AND SEE.

$4.95 each

— FOR —

Sweetheart

Brushed Wool Sweaters	$2.98
Fancy Pattern Robes	$2.98 to $4.98
Manicure Sets	$1.00
3-Piece Toilet Sets	$1.00
Boudoir Caps	50c
Boxed Perfume	25c-50c
Garter Sets	50c
Silk Underwear	$1.98-$2.98
Chiffon Hose	$1.59
Pointed Heel Hose	$1.59
Service Weight Hose	$1.59
Silk and Wool Hose	39c-59c-89c
Rayon Underwear	$1.98
Fancy Cuff Gloves	59c-$1.00
Special Kid Gloves	$1.98
Philippine Embroidered Gowns	$1.59
Heavy Rayon Vests	69c
Double Picture Frames	$1.00
Fancy End Tables	$1.98-$2.98
Boxed Handkerchiefs	25c to $1.00
Fancy Boxed Jewelry	50c-$1.00
Fine Mesh Bags	$2.98-$3.98
Pearl Chokers	50c-$1.00
Bridge Lamps	$2.98
Water Sets (7 pieces)	$1.00
Console Sets	$1.00
Oven Glass Pie Plates	$1.29
Bread Board Sets	$1.00
Casseroles (with frame)	$1.00
Electric Toaster	$3.49
Moccasins	$1.98-$2.98
Slippers	59c
Guest Towels	59c
Towel Sets	$1.00
Linen Scarfs	$1.00
Rayon Spreads	$3.98
Monogram Towels	50c

GIRLS'

FANCY SILK DRESSES	$3.98
With Crepe-de-Chine Sleeves	
HEAVY WINTER COATS	
$3.98 to $12.98	
OVERSHOES	$1.98
BOOKS	50c
TOILET SETS	$1.00
SCARFS	$1.00 and $1.98
GLOVES	50c and $1.00
SCHOOL SETS	50c and 75c
BOXED HANDKERCHIEFS	25c-50c-75c
HOSE—All Kinds	25c-39c-50c

BOYS'

FANCY TIES	25c and 50c
PAJAMAS	79c and $1.00
SWEATERS	$1.00 and $1.98
SHEEPSKIN COATS	$5.98
HOSE	19c-25c-39c
BLOUSES	59c and 69c
COTTON JACKETS	$1.00
OVERSHOES	$2.98
LINED CAPE GLOVES	$1.00-$1.49
VELOUR GAUNTLETS	50c-79c
HANDKERCHIEFS	10c-25c
SHOE SKATES	$5.98

TOYLAND

In Our Basement. Largest Assortment of Toys in Eastern Connecticut. Come in With the Children.

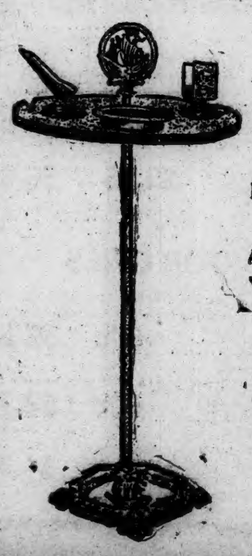

Smoking Stands

As illustrated. pieces.

EXTRA SPECIAL!

An ideal gift, made to retail for $1.69.

$1 SET

RAYON and WOOL HOSE

for Women. All shades —all sizes — regular 69c retail. Special for Saturday— PAIR 39c

Women's Silk Scarfs

Plain colors and fancy prints.

The Ideal Christmas gift.

$1.98 each

— FOR —

Beau

Broadcloth Shirts	$1.00
Flannel Shirts	$1.00
Neckties	50c-75c-$1.00
Pajamas	$1.00-$1.49-$1.98
Sweaters	$1.00 and $2.98
Bill Folds	50c - $1.00
Traveling Sets	$1.98
Bill Fold Sets	$1.00
Smoking Sets	$1.00-$1.59
Tobacco Jars	50c
Ash Trays	25c-50c-$1.00
Smoking Stands	$1.00-$1.98
Bill Fold and Garter Set	$1.00
3-piece Military Set	$1.00
Fancy Belts	$1.00-$1.49
Garters	25c-50c
Suspender Sets	50c-75c-$1.00
Fancy Gift Sets	79c
Fancy Dress Shirts	$1.55
Cuff Links	50c-$1.00-$2.50-$3.00
Initial Handkerchiefs, box	50c
Gold Watch Chains	$1.00-$1.50
Lined Capeskin Gloves	$1.00
Lined Gauntlet Capes	$1.49-$1.98
Fur-lined Cape Skins	$2.98-$3.98
Fancy Silk Scarfs	$1.00
Moccasins	$1.00-$1.98-$2.98
Felt Slippers	$1.00
Fancy Sport Hose	29c-50c-69c
Special Union Suits	$1.49
Leather Jackets	$9.98-$11.98
Arm Bands	25c
Heavy Flannel Shirts	$1.98-$2.98
Newest Novels	75c
Suit Cases	$2.98-$4.98
Fancy Rayon Handkerchiefs	25c

Eastern Connecticut Sunday Services

NORWICH

At St. Andrew's Episcopal church, third Sunday in Advent. Holy communion 8 a. m. Morning prayer and sermon 10.30. Church school 12 noon. Rev. J. Rees Jones, pastor.

At Park Congregational church. Sermon at morning service at 10.30 by the pastor, Rev. Dr. S. H. Howe. Sunday school at noon. Young People's service at 6.30 p. m.

At Third Baptist church, Harry P. Brothwell, pastor. Morning prayer service in chapel 10. Morning service 10.30. Subject, A Grievous Error. Sunday school 12 noon. Bible classes for men and women 12 noon. Christian Endeavor society 6.30 p. m. Topic, Good Mottoes for Christian Living. Leader, Harold Kinney. Evening service 7.30. Subject, A Second Error.

At First Congregational church, Norwich Town, Rev. G. F. Bailey, minister. Sermon at 10.30 service. Sunday school at noon. C. E. meeting at 6.30. Evening service at 7.30.

At United Congregational church, Alexander H. Abbott, minister. Morning worship at 10.30. Mr. Abbott will preach. Subject, Compensating Life. Church school at noon. Junior Home-Time, Community house at four o'clock, for Christmas play rehearsal. Senior home-time, Community house at 6.30 when Mr. Abbott will speak on Youth and the Church.

At Greeneville Congregational church Sunday morning, the preaching service will be held at 10.30. The pastor, Rev. Charles H. Ricketts, will officiate. The Sunday school will meet at 12 o'clock.

At Christ Episcopal church, third Sunday in Advent. Holy eucharist 8 a. m. Junior church 9.15 a. m. Church school 9.45 a. m. Morning prayer read 9.45. Late eucharist and sermon 10.30 a. m. Choral vespers 7.30 p. m.

At Trinity Episcopal church, third Sunday in Advent, there will be holy communion at 9 a. m. Morning prayer and sermon at 10.30 and church school at 12 m.

At Taftville Congregational church, Rev. Edwin G. Crowdis, minister. Morning worship at 11 o'clock. Topic of sermon, The Shorter Day. Church school at 10 a. m. Young People's meeting at 7 o'clock. Leaders, Miss Edith Heap and Miss Ruby Houston. Topic, Good Mottoes For Christian Living.

At Church of the Good Shepherd, Universalist, Rev. A. N. Potter, minister. Morning worship at 10.45 o'clock. Sermon by the minister. Subject, The Average Man; Let Us Not Forget Him. Music by the vested choir. Church school at 12 m. Young People's Christian union at 6.30 p. m.

At First Baptist church, Rev. Edward C. Dunbar, minister. 10 a. m. morning prayer in the minister's room. 10.30 a. m. congregational worship. Sermon topic, The Wages of Service. 12 m. Sunday session of the church school. Graded Bible study. 6.30 p. m. Young People's service. Leader, Mrs. Dorothea Gibson. 7.30 evening worship with Rev. D. A. Pitt, D. D., leader. Sermon topic, The Church and the Home.

At Central Baptist church. 10.30 morning worship. Isaiah and His Beautiful Book. 12 m. church school. New pupils see registrar in the church office building. 1 p. m. canvasser's luncheon in the young people's assembly room. 6 p. m. canvassers' report at supper meeting. 6.30 p. m. B. Y. P. U. in the woman's room. Resolved That Christian Young People Spend Too Much Time in Unprofitable Occupations. Leader, Stanton Smith. 7.30 evening worship. What Newton Means to Me, by Rev. E. C. Dunbar. Pictures of Newton and its graduates will be shown.

At First Evangelical Lutheran church service beginning at 10:20. Singing by the choir. The topic of the pastor, R. Hunsinger will be: "Every Man That Does Evil Hateth the Light, But He That Doeth Truth Cometh to Light." According to John 3:20-21. After the service Bible class and Sunday school in the church parlors.

At Grace Memorial Baptist church, preaching by Rev. S. F. Dickson. Morning subject, "Earthly and Heavenly Recognition." 10:45 a. m. Evening subject, "Christ Jesus Memorial Enjoined," followed by the Lord's Supper, 7:45 p. m. Sunday school at 12:30 p. m.

First Spiritual Union, 29 Park street, Charles A. Dowsett presiding officer. Mrs. Oniets Norgraves speaker and medium. Sunday at 2:30 and 7:30 p. m. Progressive Lyceum at 1:30.

NEW LONDON COUNTY

Uncasville—At Uncasville M. E. church, in assembly hall at the school house, Rev. Charles Smith, minister, at 10:45 o'clock, service with worship, and address to the W. C. T. U. Sunday school at 12 o'clock.

Leffingwell—Baptist church, morning worship at 11 o'clock. Sermon on "The Living Seed." Bible school at noon. B. Y. P. U. at 7 p. m. Evening service at 7:30 p. m. with sermon by the pastor, Rev. George W. Borden.

Preston City—Baptist church, Rev. J. A. Smith, pastor. Preaching service at 10.45. Subject "The Children's Little Bit." Bible school at 12. Interesting and helpful program for all ages.

Mystic—Methodist church, Rev. Lyman G. Horton, D. D. pastor; 10:30 morning worship, second in the series on the Deeper Meanings of Christmas. 11:45 church school and Men's class. 7 p. m., Twilight club and Epworth league. Pastor's topic The Soul's Awakening.

Congregational, Rev. Frederick G. Shutter, pastor. 10:30 morning worship, subject, The Meaning and the Mission of the Restrictive. Church school 12 o'clock. Y. P. S. C. E. at 7 p. m. Miss Anne Rippel leader.

Union Baptist, Rev. Louis J. Shepler pastor. Morning worship 10:30. Sermon subject, Life's Greatest Discovery. 12 Bible school. Men's class topic, The Influence of the Bible. Christian Endeavor 6:30, Russell Potter, leader. 7:30, preaching service, topic, Some Things We Ought to Know.

St. Mark's Episcopal, morning prayer and address by George W. Woddard of Westerly. Church school at the close of the morning service.

St. Patrick's church, 8:30 mass, at which the Men's league will receive holy communion. Sunday school 9:30. At 10:30 mass, with benediction of the blessed sacrament at the close.

Bozrah. Congregational church, Rev. George Heney Strouse, minister. Morning worship and sermon by the pastor. Theme: A Lost Boy. Bible-school at 12. The C. E. service at 7 o'clock will be a Union service, Goshen and Fitchville societies uniting with Bozrah church.

North Stonington. Congregational Rev. Inor Partington, pastor. 10:45, morning worship; 12, Bible school. At 7:30 C. E. meeting. Miss Edwards, leader.

Pawcatuck—Congregational church, Rev. Luther G. Coburn, pastor. Morning worship 10.30. Sermon subject, Winning Life's Goal. Sunday school 11.45. Young people's meeting 6.45 p. m. Union service at Grace Methodist church 7.30.

People's Mission, West Broad street. Saturday evening services at 7.15. Speaker, William D. Howard. Sunday school Sunday at 9 a. m.

Gospel hall, Christians gathering in the name of the Lord. Morning worship 10.30.

Clarkville Chapel — Sunday evening services at 7 o'clock.

North Stonington — Third Baptist church. Sunday morning worship at 10.45. Sermon by Rev. Clayton A. Burdick, D. D., pastor Pawcatuck Seventh-day Baptist church, Westerly. Bible school 11.45.

WASHINGTON COUNTY, R. I.

Westerly. Broad Street Christian church, Rev. Arnt L. Schoning, pastor. Morning worship, 10:30. Sermon, subject, in keeping with season. Bible school 11:45. Everyman's Bible class, 11:45. Junior Young People's C. E. jointly with Senior society and C. E. society of Elmwood church at 6:00 p. m. Evening services, 7:30, with a union of churches at Grace Methodist church; report on National Anti-Saloon League Conference at Washington, D. C., by Rev. Lewis A. Walker, pastor of Calvary Baptist church.

Calvary Baptist church. Rev. Lewis A. Walker, pastor. Sunday school, 9:30 a. m. Morning worship, 10:30. Report of National Anti-Saloon League Conference.

Christ Episcopal church. Rev. G. Edgar Tobin, rector. Holy communion 8 a. m. Church school, 9:30. Morning prayer and sermon, 10:45. Morning worship and sermon, 10:30. Subject, Christ's Ideal for His Church Junior C. E., 11:00. Bible school and Men's class, 11:45. Y. P. S. C. E., 6:15. Union meeting in the M. E. church, 7:30.

Society of Friends. Meeting for worship at 11 o'clock.

Advent church. Sunday evening worship, 7:30.

Trinity Evangelical Lutheran church. Rev. Detlef A. Kraft, pastor. Sunday evening worship at 7:30.

Union Baptist church. Rev. Alexander Morris, pastor. Evening worship 7:30.

Ashaway. First Hopkinton Seventh-Day Baptist church. Rev. William H. Simpson, pastor. Sabbath morning worship, 10:30. Report on National Anti-Saloon League Conference. Sabbath school, 11:45. Junior C. E. meeting, 2:30. Intermediate C. E. meeting at 3.

Avondale. Chapel services, 2:15 p. m. Sermon by Rev. Henry C. Suter, pastor Grace Methodist church.

Bradford, Niantic Baptist church. Sunday school, 9:30 a. m. Sunday morning worship at 11. Evening worship at 7.

Ashaway—First Hopkinton Seventh-day Baptist church, Rev. William H. Simpson, pastor. Sabbath morning worship 10.30. Report on National League Anti-Saloon conference. Sabbath school 11.45. Junior meeting 2.30. Intermediate meeting at 3 p. m.

Avondale—Chapel services 2.15 p. m. Sermon by Rev. Henry C. Suter, pastor Grave Methodist church.

Bradford—Niantic Baptist church. Sunday school 9.30 a. m. Sunday morning worship at 11. Evening worship at 7.

Potter Hill — Babcock Memorial chapel, Sunday afternoon evening prayer and sermon at 3 by Rev. G. Edgar Tobin, rector of Christ Episcopal church.

Shannock—First Richmond Baptist church, Rev. W. H. Simpson, pastor. Sunday morning worship 11 o'clock. National Anti-Saloon conference report by Rev. Mr. Simpson.

STONINGTON

HISTORIC GAVEL GIFT TO HAVEY POST OF A. L.

There was a large attendance at the joint meeting of James W. Harvey Post, American Legion, and the Woman's auxiliary Wednesday evening in Muller's hall. Plans were perfected for attending the fifth district meeting held in Mystic Friday night as guests of Richard Morgan Post. The post received a gavel which the members highly prize, which was owned by J. F. Trumbull Post, No. 82, G. A. R. of Stonington for 31 years and used at its meetings. This came from Commander Jerome S. Anderson, the only living member of the post. It is a gift of historic value and was made from a piece of wood taken from Libby prison in Civil war days. It is inscribed "Wood from Libby Prison by Charles H. Epps, R. E. Lee Camp, N. 1, C. V., to J. F. Trumbull Post, No. 82, G. A. R." The legion members are proud of this memento of the conflict between the states.

Captain B. C. Chesebro and Lawrence Clay were callers in Bridgeport Wednesday.

Dr. Owen J. Dennehey has returned from a visit of a few days in New York.

Victor S. Johnson will start Sunday for Miami, Florida, to remain till spring. From New York to Savannah, Ga., the trip will be made by machine and the remainder of the journey by boat.

Raoul Delagrange has returned from New York where he attended the convention of Dodge salesmen.

Alexander P. Loper went to New Haven Wednesday to return to Stonington on the new Seagraves pumper of Stonington Fire district.

Mrs. Oscar Pendleton, Mrs. W. F. Broughton, Mrs. Mary P. Hyde and Mrs. Thomas Wilkinson attended a meeting of the D. A. R. in Mystic Wednesday afternoon.

Mr. and Mrs. Samuel Dolbey, of Providence, were callers at the home of Mr. and Mrs. Paul Schepis Wednesday.

Pioneer Hook and Ladder Co. will be guests of the Fishers Island Fire Co. this (Saturday) night at a chowder and initiation.

Joseph F. Noyes, of New London, was a business caller here Wednesday.

The wind and rain of Thursday caused a high tide in Stonington which did much damage. It was so high that only a portion of the east breakwater could be seen. All docks were badly damaged, as was the Recreation pier which was repaired and put in first class condition this summer.

THE ANNUAL MEETING of the stockholders of the Merchants National Bank of Norwich, for the election of directors for the ensuing year, will be held at their banking house on Tuesday, January 10, 1928, at 10 o'clock a. m.

HENRY F. POWERS,
Cashier.

Norwich, Conn.,
Dec. 10, 1927.

THIS IS A CHRISTMAS GIFT STORE

Count them—or rather try to count. The hundreds on thousands of fine Christmas gifts ready now for your selection. Garnered from far corners of the earth—from strange exotic places—here in gorgeous displays. A truly magnificent array. The novel gift, the homely gift, the beautiful gift, the tasteful—indeed whatever gift you choose may well be chosen here. Let us help you with your Christmas list.

We cash all Christmas Club Checks.

men's shirts

$1.95 and $2.95

Men's shirts for the thrifty shopper. Beautiful silk stripe madras and broadcloths. Many new patterns. Collar attached, collars to match, and neckband styles. In holiday box.

Fine quality broadcloths with stiff collars to match. Fine Jacquard madrases with collar to match, also silk stripes and such makes as "Bates Street."

MAIN FLOOR

men's bill fold

$1.00

Safe gifts and always welcome by men of all ages and tastes. New line, all leather. Colors: green, blue and black.

(Shannon Building)

pleated lamp shades

69c to $2.49

Range in sizes from 8 to 18-inch, for boudoir lamps, table lamps, bridge and floor lamps, in a wonderful variety of color combinations.

THIRD FLOOR

warm plaid blankets

$4.95

regular $6.50

Blanket supplies have been postponed because of the very mild weather — Now they're new gift thoughts! An ideal part wool and cotton blanket, 70x80 fancy block plaids — colors blue, rose and gold.

MAIN FLOOR

Christmas cards

should be selected early
A very large assortment

5c, 10c, 15c, 25c

Toilet goods dep't.
Main Floor

smart new hats

$5.00 and $7.50

Bright and new—hats as smart as they are special priced! Not too fussy—but just right when worn with fur coats—new felt hats carrying two flowers, one for the hat and one for the coat—in all colors.

Shannon Building

REID & HUGHES

THE BOSTON STORE TELEPHONE 21 NORWICH, CONN.

The Christmas Store

— the greatest dress values of the season are offered in this

great semi-annual

4-price dress sale

$5 $10 $15 $20

Saturday! You can choose your entire winter wardrobe at a tremendous saving from this wonderful collection of dresses. The very types of dresses that you have admired at much higher prices. One and two-piece models in tailored and dressy styles—fabrics, crepe satin, flat crepe georgette, wool crepe jersey, and velvet combinations. New colors and black

Second Floor

little boys' wool suits

$1.00 — Boys' flannel suits. Some of these are part wool. They are well made and will wash and stand a lot of wear.

$1.95 — In this lot you will find some heavy suiting materials and also jersey combinations — sizes up to 8 years, and will stand hard usage.

$2.95 — Boys' fine quality jersey suits, lined so they will be warm and comfortable. Many different color combinations to choose from.

MAIN FLOOR

— a special selling

fur trimmed coats

$59.75

These coats are the types seen at every gathering of smart women, beautiful in fabric, distinctive in line and fashionable in color, they augment their smartness by the individuality of rich suede cloths, broadcloths, pile fabrics. As to furs, there is a choice of wolf, oppossum, skunk, squirrel, fox and caracul. Colors, black, brown and new tan.

Second Floor

Chamoisette gloves

$1.00 pair

Slip-on style and one clasp style, turn back cuff and contrasting embroidery on backs and cuffs. All colors.

SHANNON BUILDING

smocks

$1.95

The indispensable garment for office and home wear. Fashioned of pretty cretonne or lustrous rayon, in a variety of colorings.

SHANNON BUILDING

full fashioned silk to welt hosiery

$1.29

3 pairs boxed for $3.50

Colors: Merida, season, mirage, ciboulette, Yosemite, grain, nude and French nude

SHANNON BUILDING

ribbon novelties

25c to $1.75

fleurette sachet, tied with ribbons, suitable for chests and handkerchiefs.
Shoe trees—some with rosebud trimming, others with lace and rosebuds—50c up.
Party bags—made to open, all shirred with lace trimming, ribbon handle.
Christmas ribbons, plain red and fancies—suitable for tying Christmas packages — to a yard and up.

girls' wool hose

50c pair

Camel, camel and white. Sizes 6 to 9. Made to give excellent wear.

for Christmas giving

dainty underthings

bloomers — gowns — slips

$1.95 each

Bloomers of finest quality rayon, finished with garter knee in plain colors, also two-tone effects in applique work. Regular and extra sizes.

Philippine gowns of finest muslin, in lovely patterns and colors, entirely hand made, also gowns of superb quality rayon, tailored models. Colors: pink, Nile and honeydew.

Costume slips of rayon, with hip hem and bodice top, also sure glow, with picoted ruffles in all the wanted colors.

handkerchiefs

The answer to thousands of Christmas gift problems

For women—Colored georgette Crepes with tan and white lace edges, each..	50c
Women's white linen handkerchiefs—narrow hem with initial	25c
For men—Colored bordered linen handkerchiefs	50c
White, all linen, initialed handkerchiefs	25c
For children—White and colored boxed handkerchiefs — box ..... 25c and	50c

(Shannon Building)

—bring the kiddies to

toyland

FOR BOYS

Tinker toy builders consists of a number of wooden spools and rods that will construct a thousand different marvelous figures each 75c

Gilbert erector sets—They have girders like structural steel, exactly like those used in skyscrapers, offices and factories. You can build derricks, machine shops, battleships, aeroplanes, steam shovels, etc.— priced at ..... 25c to $5.00

Sleds—Flexible flyers—priced .. $3.75 to $6.50

Other sleds at $1.50 to $2.50

FOR GIRLS

Aluminum tea and kitchen sets—each set consists of a number of pieces packed in an attractive box— Priced, set ..... 50c to $2.50

Pianos—designed like a real piano—case finished in imitation rosewood — priced .. 50c to $3.75

Bassinettes—finished in white enamel, gold trimmings. Size 20 inches long, 10 inches wide — priced $1.50

DOWNSTAIRS STORE

—our toilet goods dept. suggests

for men

Men's holiday shaving sets—soap powders, etc.— priced ..... $1.00 to $3.50

Cigar and cigarette lighters priced $1.25 to $2.50

Leather cigarette cases priced $1.75 to $3.50

Men's military and traveling sets — priced $2.95 to $17.50

for women

Fine bottled perfumes—priced $1.00 to $40.00 bottle

Perfume toilet sets— $2.00 to $20.00

Ivory toilet sets— $3.95 to $49.50

Face powders, ranging in price from $1.00 to $2.50

Atomizers, plain and hand painted—crocheted cover bulb— $1.00 to $15.00

Saturday! a great selling of little

girls' dresses, boys' suits, creepers and rompers

$1.00 each

Girls' dresses, 2 to 6 years, English prints and fine broadcloths. Collar and cuffs are in contrasting colors.
Creepers, made of broadcloth, some smocked, others trimmed with embroidery, 1 to 3 years, pink and green.
Boys' suits, made of good broadcloth, 2 to 6 years. Colors, blue, tan, rose and green, daintily trimmed with hand embroidery.

SECOND FLOOR

CHANGE IN SPECULATIVE SENTIMENT CAUSED BRISK RALLY IN THE MARKET

NEW YORK, Dec.—(AP)—Selling pressure suddenly ceased soon after the opening of today's stock market, and a brisk rally took place throughout the list. Early declines of 1 to 4 points were largely wiped out, and several of the pool favorites closed 3 to 10 points, but total sales were well above 2,000,000 shares.

There was nothing in the day's news to account for the sudden change in speculative sentiment. "Bears" continued to hammer the list at the opening, stressing the increase in brokers' loans, the falling off in freight car loadings and the veiled warning against securities speculation in the Chicago speech of President Mitchell of the National City bank.

General Motors, which has repeatedly resisted assaults to break the price below 125, was again the center of attack. It dipped to 126 1-8 but excellent support was quickly forthcoming. Other industrials and rails which had been freely sold earlier in the week, also displayed better resistance on the theory that the recent reaction had sufficiently corrected, at least for the present, the weakened technical condition of the market, and by noon a general covering movement was under way which continued to the close.

U. S. Steel common sank to a new low on the current movement at 138, or nearly 10 points below last week's high, and then rallied to 142, closing just below that level for a net gain of 2 3-8 points. The November tonnage figures of the steel corporation, which will be made public at noon tomorrow, are awaited with considerable interest. Substantial gains were recorded by some of the so-called independent steels. Midland Steel Products, which has been fluctuating within a wide range in recent weeks, jumped 6 points to 224 1-2. Transue & Williams, which is reported to have a large Ford contract, was run up nearly 5 points to a new peak at 47, or nearly 5 times the year's low of 310 a share. Gulf States advanced 3 1-2 points and Bethlehem, Crucible and Youngstown a point or more.

Heavy accumulation of the airplane shares, based on expectations of a rapid expansion in Commercial Air routes next year, sent Wright up 8 points to a new peak at 76 1-2, and Curtiss up more than 4 points to a new top at 83, but profit-taking cut down the gains. Greene Cananea continued to respond to reports of the discovery of a rich ore body by rallying from a low of 112 to a record high of 122 3-4, and closing at 121 3-8, up 7 5-8 pts. New peak prices also were recorded by Reynolds Spring, Gold ust, U. S. Industrial Alcohol, Tobacco Products, Paige-Detroit and several others.

In the railroad group, Southern Pacific was bid up 4 points to 126 1-4, the highest price since 1911, in expectations of an early increase in the annual dividend. Canadian Pacific, New York Central, Chesapeake & Ohio and several of the other investment rails advanced 2 points or more. Heavy buying of the St. Paul issues was in anticipation or an early approval of the recapitalization plan by the Interstate Commerce commission.

Call money held steady at 4 per cent all day. Time money and commercial paper rates were unchanged.

Establishment of another new high since 1924 by Sterling exchange, with rables on London quoted at $4.88 11-32, featured the firm foreign exchange market. Japanese yen rallied nearly 10 points to 46.86 cents.

Commodity markets displayed a firmer tindertone. Cotton rallied nearly $1 a bushel in reflection of the more bullish interpretation placed upon yesterday's government crop report, particularly in Liverpool. Wheat advanced only a fraction of a cent a bushel. Coffee and sugar quotations held steady.

MARKETS AT A GLANCE

New York

Stocks strong; Southern Pacific at new high on dividend prospects.

Bonds steady, rail liens sag on profit-taking.

Foreign exchanges firm; sterling and Swiss francs at new peaks.

Cotton steady, trade buying.

Sugar barely steady, commission house selling.

Coffee higher, firm Brazilian market.

Chicago

Wheat steady, prediction small receipts.

Corn barely steady, fine weather.

Cattle steady.

Hogs irregular.

STOCKS

In hundreds

	High	Low	Last
1 Abitl P & Pap.	140	140	140
1 Abra & Saraus	108	108	108
40 Ab&Strpr ol	113	111¼	112
6 Adv Rumely pr.	89	88	89
10 Ahumada Lead	3⅝	3⅝	3⅝
38 Air Reduct	189¼	181⅝	1337
10 Ajax Rubber	11¼	10⅝	11⅛
5 Alb P Wr P pr	99½	99½	99½
4 Al Chem&Dye	149¼	147	149⅛
1 Al Ch&Dye pr	123	123	123
3 Al Chalm Mf	114½	113	114¼
9 Amerada Cp	29⅞	29⅝	29⅞
3 Am Agri Chem	16⅝	16¼	16⅝
1 Am Ag Ch pr.	69⅞	67⅞	69⅞
6 Am Bk Note	96	96	96
3 Am Beet Sugar	16	16	16
7 Am Bosch Mag.	21⅝	21⅛	21⅝
7 Am Br Sh Fy.	40⅝	40½	40⅝
3 Am Br Bo El	13¼	13	13
14 Am Can	70½	69½	70½
28 Am Car&Fdy.	105⅝	105⅝	104¼
6 Am Chicle	69¼	68	69¼
9 Am Drug Syn	14⅛	13⅞	13⅞
2 Am Express	168	168⅝	168
10 Am & F P	27	26⅝	26⅝
1 Am & F P pr.	106	106	106
1 Am H & L pr	86¼	86¼	86¼
14 Am Home Prod	67⅝	66⅝	67
18 Am Ice	30⅝	30¼	30⅛
3 Am Intl Corp	69¼	68	68⅝
4 Am La Fr F Em.	8⅛	8⅛	8⅛
46 Am Linseed	69⅞	68⅝	69⅝
5 Am Lime pr	86⅝	86½	86⅝
62 Am Loco	111¼	107½	110
4 Am Mch & Fdy	178	178	178
10 Am M&F p el.	230	230	230
1 Am Metal Co	41	41	41
40 Am Met p el	110⅛	110⅛	110⅛
35 Am Pow & Lt	63	60⅝	60
4 Am Rad	134	134	134
62 Am Rep	73	68¼	72
4 Am Saf Raz xd	55½	55⅛	55½
1 Am Seat	41	41	41
2 Am Sh & Com	8	8	8
10 Am Sh el	110	110	110
55 Am Sh & Ref.	178½	170	178½
131 Am Stl Fdrs	69⅝	68⅝	69
25 Am Sug Ref	67½	66¼	67½
4 Am Sug pr	106½	105½	106½
12 Am Sum Tob	68⅝	68⅛	68
39 Am Tel & Tel.	179⅝	178	179⅝
8 Am Tob	173½	172½	173½
22 Am Tob B	178⅝	172⅝	178⅝
2 Am Type Fdrs.	127	127	127
17 Am W W new.	58⅝	57	57⅝
7 Am Wool	32½	32½	32½
3 Am Wool pr	49⅞	49⅞	49⅞
1 Am Z L & S pr	39	39	39
62 Anaconda Cop.	62⅝	61	62⅝
13 Archer Dn Mil	58	57	58
10 Arch DM pr	112	112	112
6 Ard&Co Del pxd	86	84⅝	84⅝
18 Arm&Co Ill A	10½	10⅛	10½
1 Arm&Co Ill pxd	67	67	67
11 Atn Constab	51	50⅝	51
26 Asso Dry Gds.	50⅝	49¼	50⅛
10 Asso Oil	39⅞	39⅞	39⅞
1 Atl Coast Line	191	191	191
25 Atchison	196	192	194
9 Atl Gulf & W I	39¼	38¼	39¼
130 Atl Refin	106⅝	104	106½
2 Aust Nich Co	4⅞	4⅞	4⅞
14 Autosales Corp	9	8½	8½
1 Autosales pr	39	39	39
44 Balt & Ohio	119	117¼	118⅝
1 Bang & Aroos.	69½	69½	69½
35 Barns Corp A.	24½	24	24½
8 Bayuk Cigar	106⅛	104	106⅛
2 Beechnut Pok	69	69	69
10 Beechn P B p.	116⅛	116⅛	116⅛
1 Belding Hemin.	19	19	19
5 Best & Co	56⅞	56⅞	56⅞
48 Beth Steel	53¼	51½	53⅛
6 Beth St 7 p p	117⅞	117½	117½
7 Bloom'dale Bros	50⅝	49	50⅝
10 Bloom'le B pr	110⅝	110⅝	110⅝
3 Blumenth Co p	94⅛	93	94⅛
6 Bon Ami	65⅝	64⅛	65⅛
54 Briggs M Co	24½	24	24⅝
2 Brit Emp Stl	1	1	1
1 Bt Emp S 2 p	3⅝	3⅝	3⅝
3 Bkyn Edison	190¼	190	190
5 Bkyn Un Gas.	147½	145	147½
26 Brown Shoe	45⅞	44½	45
3 Bruns B Col	31	30½	31
65 Burns T&Ry	15⅝	15¼	15⅝
10 Buf R & Pit ol	77½	78½	78½
10 Buff R&P pr.	98½	98½	98½
60 Buf&Sus p ol	53½	53	53½
2 Burns Br B	17⅝	17⅝	17⅝
70 Burns Br pr	99½	99½	99½
2 Bur A Mch	136	136	136
6 Bush Termn	62⅝	61⅞	61⅞
310 Bush T 7pdol.	109⅞	107⅞	109⅞
4 Butte & S Min	10½	10½	10½
8 Byers & Co	81	79½	81
10 Byers&Co prol	111	111	111
148 Cal Pack	74⅝	69	74½
18 Cal Pet	22⅝	22⅝	22⅝
6 Cal Zinc Lead.	1⅝	1⅝	1⅝
96 Calu & Ar M	95⅛	91⅞	94½
83 Cal & H C C	18⅛	18	18
5 Can Dry G Ale	50⅝	50⅝	50⅝
135 Cana Pac	209⅝	205	209¼
9 Case Thr Mach	264	260	264
4 Cen Alloy Stl.	28½	28	28
1 Cent Rib Mill	13½	13½	13½
24 Cer de P Cop.	65⅝	64⅝	65⅝
3 Certainteed Prd	52⅛	52⅛	52⅛
1 Certo Corp	70	70	70
12 Ches & Ohio	209⅝	206⅝	208⅝
33 Ches Corp	82⅝	81⅞	82⅝
2 Chi & Altcfts	11	11	11
5 Chi & Al Il Ry.	43	42½	42½
10 Chi E Ill pr	73	72	73
4 Chic Gt West	13⅛	13⅛	13⅛
8 Chi Gt W pr.	29	28⅝	29
65 Ch M St P	17⅝	16¼	17⅝
46 Chi M&StP ct.	17⅝	15⅝	17⅝
68 Ch M&St P pr	34⅛	32	33⅞
24 Ch M&St P pc	33⅞	32	33⅞
38 Ch & No West	89¼	86½	89¼
8 Ch R I & P	106⅞	106	106⅝
1 Chic Yel Cab.	41½	41½	41½
3 Childs Co	53	52	52
33 Chile Copper	37⅛	36⅝	37
157 Chrysler Corp.	58	56½	58
2 City St A	51½	51½	51½
3 City St B	55½	55½	55½
19 Clquett Peaby	78½	77⅞	78½
14 Coca Cola	126	124½	126
116 Collins & Alk.	98⅞	94½	98
1 Collins & Al pr	108⅝	108⅝	108⅝
124 Col Fuel & Iron	78⅝	74	78
11 Col Gas & El.	90⅞	89½	90½
1 Col G&E prAnw	107⅝	107⅝	107⅝
58 Colum Carbon.	97	90⅞	95¼
22 Com Cred xd	24⅝	23⅞	24
10 Com Cred¼ppr	88⅝	88⅝	88⅝
3 ComCrdTpcpxd	23⅝	23⅝	23⅝
100 ComCredSpxd	24	24	24
3 Com Inv Trust	57¼	56½	57¼
10 CmlnTr 7pcpr	101¼	101¼	101¼
24 Com Solv new	165¼	160½	164
20 Com'wth Pow.	65⅝	62⅝	63
1 Conde Nast Pub	48⅝	48	48
180 Cong Nairn	27⅞	27	28Z
67 Congress Cigar	87⅝	86	87½
97 Consol Cigar	84⅝	83½	84⅛
1 Cons Cig pr	101	101	101
1 Cons Distrib	⅝	⅝	⅝
45 Cons Gas	117	115½	117
1 ConRR Cubp xd	70	70	70
15 Cons Textile	3⅝	3½	3⅝
80 Cont Bak A	63⅝	60	63
24 Cont Bak B	6	5⅝	6
11 Cont Bak pr	96	94½	95⅝
25 Cont Can	80½	79⅝	80⅛
10 Cont Insur	262⅝	259¼	262⅝
30 Cont Motors	11⅞	10⅝	10⅝
27 Corn Prod	65⅝	63⅝	65⅝
38 Coty Inc	117⅝	115½	117¼
11 Crucible Steel.	85⅝	84½	84½
1 Cuba Can Sug	6⅛	6⅛	6⅛
9 Cub C Sug pr	29⅝	29	29
4 Cuba Co The.	28	27⅝	27⅝
8 Cub Am Sug	19⅝	19⅝	19⅝
2 Cub Dom Sug.	11½	11½	11½
21 Cudahy Pack	54⅝	52½	54⅛
2 Cush Sons Inc.	134	133	133
5 Cuyamel Fruit.	50½	49	50½
216 Davis Chemical	40⅛	38⅝	38½
20 D & Co pr ol.	114⅛	114½	114½
35 Del & Hud	189⅝	186	188⅝
9 Den R G & W p	63	62	63
1 Det Edison	167	167	167
1 Dev & Hay A.	39⅝	39⅝	39⅝
12 Diam Match.	141⅝	134⅝	138
125 Dodge Bros A.	19⅝	18⅞	19⅛
27 Dodge Br pr	70⅞	69½	70⅞
28 Dome Mines	12⅝	12⅛	12⅝
2 Dunhill Int	58⅝	58⅛	58⅝
29 DuP de Nem	318¼	308	315
2 East Kodak	167	165	167
210 East Kod p ol	129¼	129	129
2 Eaton Ax & Sp	23¼	23⅛	23¼
2 Eisenl & Bro	11½	11½	11½
8 Elect Auto Lite	100⅝	97½	100⅝
28 Elect Boat	15⅝	15	15⅛
21 El Pow & Lt.	26⅝	26	26⅝
1 El P & L pr	108⅝	108⅝	108⅝
34 El Refrig	8¼	7⅝	8
15 El Stor Batrd	76⅞	75½	76
23 Endicott John.	77	75	76½
6 Eng Pub Serv	34½	34⅛	34⅛
3 Eng Pub Sv pr	107⅝	107	107¼
4 Equit Of Bldg.	92¼	91⅞	91⅞
63 Erie R R	65½	61	62¼
5 Erie 1 pr	62	61⅝	62
3 Erie 2 pr	60⅝	60⅝	60⅝
3 Erie Stm Shov	32⅝	32⅝	32⅝
26 Er Stm Sh ctf	32½	32	32
6 Eureck Vac Cl	75¼	74⅝	74⅞
13 Fed Lt & Trct	40⅛	40	40⅛
10 Fed Lt&T pr.	98⅝	98	98⅝
6 Fed Mot Truck	19	18⅝	18⅞
14 Fid Ph Fl Ins	178	178¼	178
24 First Nat Strs	29	27⅝	28⅞
30 Fisk Rubber	16⅝	16	16⅝
2 Fk Rubber 1 pr	91	91	91
76 Fleischman Co.	68	66⅝	68
5 Foundation Co.	38⅛	37	38
10 Fox Film A	78⅛	77	77
100 Freeport Texas	101½	97⅛	101½
31 Gabriel Snub A	32⅝	31⅛	32
4 Gardner Mot	9	8¼	9
49 Gen Am Tank	62	60	62
53 Gen Asphalt	77¼	75¼	77¼
6 Gen Asph pr	118	118	118
10 Gen Bakg prol.	187½	187½	187½
124 Gen Cigar	74⅞	71⅞	74½
172 Gen Electric	133⅝	130½	133
14 Gen Elec spl	11½	11⅝	11⅝
3 Gen Gas & E A	35⅝	35⅛	35⅛
2 G G & E 87 pA	108	107¼	107¼
1 G G&El pr B	105	105	105
1031 Gen Mot new.	127⅞	125⅛	127⅝
1 Gen Mot 7pc pr	125	125	125
1 Gen Oct A ctf	54⅝	54⅝	54⅝
46 G Ry Sig xd	124	119½	122½
21 Gen Refract	70½	68⅝	70¼
93 Gimbel Bros	41½	39½	40¼
4 Gimbel Br pr	98	97½	97⅝
11 Glidden Co	18⅝	18⅝	18⅝
30 Glidden pr p ol	94	93⅝	94
137 Gold Dust	76	75⅛	76
192 Goodrich Co	95⅝	91⅝	94⅞
3 Goodrich Co pr	111	110⅝	111
81 Goodyear T & R	58	56	56½
1 Gotham Sk Hos	74	74	74
3 Goth Sh H n.	74	73⅝	74
31 Granby Con M.	39¼	38½	39
48 Gt N I O ctf	24⅛	23	23⅝
15 Gt Nor Ry p	99⅞	99	99⅞
4 Gt N R p c	98	98	98
22 Great W Sug	32	36⅝	36
786 Greene C Cop.	122⅝	121	121⅝
3 Guantan Sug	9⅞	9⅞	9⅞
7 Gulf Mo & Nor	59½	66	69
35 Gulf Sta St	63⅝	60⅝	62⅝
15 Han Co 1 pr	70	66	66
2 Hartman Cp A	23⅝	22½	23⅝
4 Hartm Cp B	19½	19	19½
3 H R & Co A	28⅝	28⅛	28⅝
1 Holland'r & Sn	34⅝	34⅝	34⅝
1 Houbek Prod.	65⅝	65⅝	65⅝
115 Houston Oil	165⅝	149	150
36 Howe Sound Co	43⅛	41⅝	43⅛
11 Hud & Manh	50⅝	47⅝	49
117 Huds Mo Car.	72	69⅛	72
89 Hupp Mot Car	31⅝	30	31⅛
2 Illinois Cent	134⅛	134⅛	134⅛
29 Indep O & Gas.	26⅝	25⅛	26⅝
6 Indian Motorcy.	35	34⅝	35
1 Indian Refin	8⅝	8⅝	8⅝
6 Inspira Cop	20⅛	19⅛	20
3 Inter Rap Tr	37⅞	37⅛	37⅛
48 Inter Rub	21⅝	20⅝	21⅛
18 Intern Ag Corp	13½	12⅞	13⅛
9 Int Agr ipr pr	59	56⅝	59
10 Int Bus Mch	98⅝	98⅝	98⅝
50 Int Cement	87	86⅝	87
1 Int Cem pr	110¼	110¼	110¼
225 Int Comb Eng	58⅛	51⅛	53
2 Int Com En pr	193⅛	103⅛	103⅛
26 Int Harves	244⅝	240	244⅝
125 Int Match p pr	90⅝	88⅛	89⅝
9 Int Mer Mar p	41	40½	40½
360 Int Nickel	72⅝	67½	72⅝
57 Int Paper	78⅝	76⅛	77
39 Int Pap Tpcpr.	112½	112	112
10 Int Salt ol	70	70	70
3 Int Silver	189⅝	186	139⅝
19 Int Tel & Tel.	148⅛	145⅛	147⅝
1 Intertype Corp.	27	27	27
20 Iowa Cent R ol	3½	3½	3½
1 Island Crk Coal	56	56	56
3 Jewel Tea	77	76½	77
170 Jones L p ol.	121½	121½	121½
12 Jordan Mot Car	15⅛	14½	15⅛
3 Kan CitP&L pr	116	115½	115½
10 Kan Cy So Ry.	63⅛	62½	62½
1 Kan Cit So pr.	71⅝	71⅝	71⅝
5 Kayser J&Co.	61⅝	61⅛	61⅝
73 Kelly Sp T	27⅝	26⅛	27⅛
2 Kelly Spr 6pc pr	80	80	80
4 Kelly Spr 8pc p	86	86	86
1 Kels Hays Whl	21⅝	21⅝	21⅝
55 Kenne Cop	81⅝	80	81⅝
4 Kinney G R Co	39⅞	36	39⅞
370 Kinney Co pol	81	85½	89⅝
6 Kraft Cheesexd	65½	65⅛	65½
32 Kresge Co xd	72⅝	71⅛	72
40 Kresge pr xd	117	116⅝	117
2 Kresge Dp Strs	16⅛	16	16⅛
10 Laclede G p ol	102	102	102
2 Lago Oil & Tr.	33	32½	33
18 Lambert Co	84⅝	83⅝	84⅝
7 Lee Rub & T	14⅝	14⅛	14⅝
17 Leh Val R R.	97⅝	96⅞	97⅝
3 Lehn & Fk Prd.	39⅝	39	39⅛
40 Life Sav Inc	24⅝	23⅝	24½
5 Lig & M Tob	123	122⅝	123
18 LigMy Tob B	123⅝	121⅛	122
13 Lima Loco	57⅛	56	56⅛
138 Liquid Carb	63½	61	63⅛
269 Loew's Inc	61⅝	60⅝	60⅛
5 Loft Inc	6⅝	6⅝	6⅝
12 Loose Wil Bisc	53⅛	51⅝	53⅛
26 Lorillard P Co	40⅛	39	40⅛
8 Louis Oil Re	10⅛	10⅛	10⅛
6 Louis & Nash	153	153	153
4 Louis G & E A.	26⅛	26	26⅛
2 Ludlum Steel	26⅝	26⅛	26⅝
62 Mack Trk	109	106⅞	108⅛
1 Mackay pr	69	69	69
1 Macy R H Co	241	241	241
10 Madison Sq Gar	22½	21⅝	22
38 Magma Cop	50⅝	49½	50⅛
50 Mallinson & Co	18⅝	17	18⅝
580 Mallinson pr	93	88	92⅛
12 Manh El Sup	56	63⅛	55
2 Manh Ry m gtd	45	44⅝	44⅝
4 Manh Shirt	34	33⅞	34
12 Marx Oil	14⅝	13⅛	13⅛
41 Marland Oil	33⅞	33	33⅛
7 Marl Rockwell	49½	49	49⅛
5 Martin Pary	16⅞	16⅝	16⅞
9 Math Al Wks.	127⅝	125⅛	126⅞
3 May Dept St	87	86⅝	87
12 Maytag Co	32	31⅝	31⅝
70 McCro St ol	33	32⅝	33
4 McCro St B	26⅞	26	26⅞
1 McCro St cv p	115	115	115
1 McIn Porc M.	25⅝	25⅝	25⅝
5 Mex Seab Oil	5	4⅛	5
27 Miami Cop	19	18	19
33 Mid Cont Pet	28	27	27⅝
4 Middle St Oil	2⅛	2⅛	2⅛
11 Mid St Oil ctfs	1⅝	1⅛	1½
4 Midl St P pro	224½	218	224½
10 Miller Rubber.	22⅝	22	22⅛
1 Min & St L	3⅛	3⅛	3⅛
7 Mn St P & SSM	52½	49	52½
2 M StP&SSM pr	83	82⅛	83
30 M StP&SM ol	69½	69½	69½
26 Mo K & T	43	43	42⅞
6 Mo K & T pr	108	107⅞	108
83 Mo Pac pr	114	112⅝	114
16 Mo Pacific	62⅝	61⅛	62⅛
5 Mon Power	102⅞	102	102⅝
486 Montg Ward.	116	113⅝	116
26 Moon Mot Car	7	6⅛	7
13 Moth Lod Coal	3⅝	3⅛	3⅝
22 Mot Pic Cap	8½	7	8
6 Mot Met A	28½	22⅝	23½
2 Mot Whl x div	26⅝	26⅝	26⅝
30 Mul Body p ol.	106⅛	105	106⅛
10 Munsingwear	49	47	49
20 Mur Corp Am	21⅝	21⅛	21⅝
59 Nash Motors	96	95½	96
6 Nat Acme stpd	6	5⅞	6⅛
3 Nat Bel Hess.	43⅝	43⅛	43⅛
1 Nat Bel Hes pr	93½	93½	93½
27 Nat Biscuit	180½	178½	179
6 Na Csh Reg A	46⅞	46⅛	46½
24 Nat Dairy Prod	62½	61⅝	62⅛
1 Nat Dept Strs.	21⅝	21⅝	21⅝
28 Nat Dist Prod	52⅝	49½	52
13 Nat Dist P pr	69	69	69½
1 National Lead	124½	124½	124½
2 Na Ld pr B nw	113	113	113
62 Nat P & Lt	21⅝	21⅛	21⅝
7 Nat Rys M 2 pr	2½	2⅛	2⅛
34 Nat Supply	96	93	96
78 Nat Surety	32½	32⅛	32⅛
90 Nev Con Cop.	18⅞	18⅛	18⅞
2 N Y Air Bk	42	41½	42
76 N Y Central	163	160⅝	163
2 N Y C & St L	126⅝	126⅛	126⅝
1 N Y Dock	60	60	60
12 N Y N H & H.	56⅝	56	56⅝
22 N Y Ont & W	33⅞	32⅝	33⅞
40 Nrth Am Co	58½	58⅛	58½
1 North Am pr.	53⅞	53⅞	53⅞
1 North Pac	99⅞	98½	99½
1 North Pac ctf.	98	98	98
1 Oil Well Sup.	32⅝	32⅝	32⅝
14 Oil W Spprel.	106½	106½	106½
4 Omnibus Corp.	14	13⅝	13⅝
7 Oppenh Col	75	74⅝	75
14 Orph Cir	26⅞	26½	26⅞
10 Otis Elevator	148	145	147⅝
14 Otis Steel	10	9⅝	9⅞
1 Otis St pr	84⅝	84⅝	84⅝
7 Owens Bottle	85⅞	83⅝	83⅝
2 Pac Gas & El	45½	45⅛	45⅛
10 Pac T T ol	148	148	148
530 Pack M Car	56½	52½	56½
620 Paige Det M C	18⅛	16⅛	17⅝
12 Pan Am Petr	44⅝	44⅝	44½
70 Pan Am Pet B	45⅝	44⅛	44⅛
4 Pan Am West B	19⅛	19⅛	19⅛
3 Pan P & Ref	14⅞	14⅞	14⅞
31 Para Fm Lek	108⅛	107⅝	108⅛
3 Par Fm Lek pr	121⅛	121⅛	121⅛
2 Park & Tilford.	86⅝	86⅝	86⅝
20 Park Utah C M	7⅝	7⅛	7½
10 Pathe Exch	8	8	8
10 Path Exch 9.	24	23	23
5 Pat Min & Ent	22⅛	21⅝	22
10 Peerl Mot Car.	25	24	25
8 Penick&Fd pr.	23⅛	23	23⅛
2 Penn Dix Cem	28⅝	28⅝	28⅝
28 Penn R R	65⅝	64⅝	65
25 Peop Gas Chi.	163	159	162⅝
1 Pere Marq pr p	97⅛	97⅛	97⅛
1 Phila Co 6pc pr	62⅛	62⅛	62⅛
23 Ph Rdg C & Ir	41	39⅞	41
1 Ph Rdg C&I pr	39⅛	39⅛	39⅛
4 Philip Mr & Co	19⅛	19⅛	19⅛
39 Phil Pet	41⅛	40⅝	41⅛
1 Phenix Hosi	40⅛	40⅛	40⅛
6 Pier Ar Mot C	13⅛	12⅝	13⅛
7 Pierce Ar pr.	47⅞	46	47½
3 Pierce Oil	½	½	½
3 Pierce Oil pr	17⅛	17⅛	17⅛
1 Pierce Pet	3½	3½	3½
39 Pilsb Fl new	32⅝	31⅝	32
16 Pitts Coal	52⅝	50⅝	52
1 Pitts Coal pr.	90	90	90
1 Pitts Stl pr	97⅛	97⅛	97⅛
4 Pitts Term C.	35	35	35
80 Port R A T A.	89	86⅛	88⅝
110 Port R A T B	43½	37⅝	42⅝
51 Postum Co	121⅝	118⅝	121⅛
1 Pratt S C pr.	86⅛	86⅛	86⅛
11 Prod & Ref	23	24⅛	24⅛
50 Prophylactic B	65	65	65
34 Pub S C NJ	42⅛	41⅝	42⅛
3 Pub Sr NJ 6pr	104	103⅝	104
1 Pb Sr El&G pr	109	109	109
45 Pullman Inc	nw32	30⅛	32
1 Punta Aleg Sug	30⅝	30⅝	30⅝
23 Pure Oil	25½	25⅛	25½
11 Purity Bak B.	87½	86⅝	87½
110 Purl Bak prol	107⅛	107

A Bulletin For Sale Advertisement Will Sell It

BORN

EDWARDSEN—In Norwich, Nov. 16, 1927, a son, William Iver, to Mr. and Mrs. Julius T. Edwardsen.

DIED

TYLER—In this city, Dec. 9, 1927, Mrs. Mary A. Tyler of 11 Warren street, aged 74 years.

WEEKS—In Providence, R. I., Dec. 7, 1927, Sarah Weeks, wife of Harry Weeks, aged 75.

FUNERAL NOTICES

ALLEN—In Norwich, Dec. 8, 1927, Albert L. Allen, aged 75 years, of Scotland, Conn.
Funeral service at the home of his daughter, Mrs. C. E. Anderson, No. 46 Hamilton avenue, Sunday, December 11, at 2 p. m. Burial in Yantic cemetery.

TYLER—Suddenly in Norwich, Dec. 9, 1927, Mary A. Stanton, widow of Frederick Tyler, aged 74 years.
Funeral services at her late home, 11 Warren street, Monday, Dec. 12 at 2.30 p. m. Burial in Maplewood cemetery and kindly omit flowers.

HALL—In Norwich, Dec. 8, 1927, Flora A. Hall, aged 60.
Funeral services will be held Sunday afternoon at 2.30 at her late residence, 15 Broad street. Burial in Poquetanuck.

CARD OF THANKS

We wish to express our heartfelt appreciation to our many neighbors and friends for the many acts of kindness shown us during our recent bereavement. We also wish to thank those who sent floral tributes. These acts of sympathy will always be cherished by us.
ARCHIBALD KYLE AND CHILDREN.

FUNERAL DIRECTORS

Church & Allen
10 MAIN STREET
FUNERAL DIRECTORS AND EMBALMERS
Lady Assistant
HENRY E. CHURCH
WM SMITH ALLEN
Telephone 428-3

CUMMINGS & RING
Funeral Directors and Embalmers,
322 Main Street
Phone 238-2 Lady Assistant

Shea & Burke
Funeral Directors
41 Main Street

The Henry Allen & Son Co.
88 MAIN STREET
Funeral Directors and Embalmers
Lady Assistant Telephone 410-2
DAVID H. WILSON

GAGER
FUNERAL DIRECTOR AND EMBALMER
PROMPT SERVICE DAY OR NIGHT

Hourigan Bros.
Funeral Directors and Embalmers
Funeral Home, 35 Church Street
Office, 62 Main St. Branch, Jewett City

DANIELSON

Martin T. Burns
Undertaker and Embalmer
Academy Street, Danielson
Phone 283.

ALBERTUS F. WOOD
Funeral Director and Embalmer
PHONE 147 DANIELSON

PLAINFIELD

F. W. Tillinghast & Sons
UNDERTAKERS AND EMBALMERS
CENTRAL VILLAGE, CONN.
Tel Moosup 282-2

WILLIMANTIC

Avery & Van Zandt
Succeeding JAY M. SHEPARD
Established 1870
Funeral Directors, Embalmers
Sixty and Sixty-Two North Street
Willimantic, Conn.

Killourey Bros.
FUNERAL DIRECTORS AND EMBALMERS
38 Union Street, Willimantic, Conn.
Phone 290. Lady Assistant.

MONUMENTS

HARRINGTON & SON
Monuments and all kinds of cemetery works. 299 Franklin St. Sep23

FOR SALE—Musical Instruments

FOR SALE—Wasserman piano. Call at 11 11th St., Greenville between 6 and 7 P. M. dec10 6t

FOR SALE—New modern guaranteed player pianos in our Xmas sale at $265 on special terms. The Plaut-Cadden Co., Main St., Norwich. dec9 tf

FOR SALE—$1000 Steinway piano like new in every way. Xmas Sale Price $500 on easy terms. The Plaut-Cadden Co., Main St., Norwich. dec9 tf

FOR SALE—New modern guaranteed upright pianos in our Xmas Sale at $275 on special terms. The Plaut-Cadden Co., Main St., Norwich. dec9 tf

FOR SALE—Used player pianos in splendid condition. Well known quality makes; $100, $125, $195, $265 up. Some like new. Special easy terms. The Plaut-Cadden Co., Main St., Norwich. dec9 tf

FOR SALE—Orhtophonic Victrolas on special easy Christmas terms. Be sure of delivery by selecting now. Little as $5.00 down. The Plaut-Cadden Co., Main St., Norwich, eastern Conn. largest Victrola dealers. dec9 tf

FOR SALE—Another good Steinway piano offered in our Xmas sale at $290 on easy terms. The Plaut-Cadden Co., Main St., Norwich. dec9 tf

FOR SALE—Electric piano. Telephone 992. dec9 tf

FOR SALE—A Crawford $8 note Piano cannot be told from new $98. Hanover-Curland Co., 24 Franklin St. decl 1t

FOR SALE—A $75 Victrola in perfect condition. $25 cash buys it. Hanover-Curland Co., 24 Franklin St. decl 1t

FOR SALE—A beautiful Richardson piano in fine mahogany case for $149. Terms $2.00 weekly. Hanover-Curland, 24 Franklin St. decl 1t

A Bulletin For Sale Advertisement Will Get It

FOR SALE

FOR SALE—House of late Abby Woodworth, 86 West Thames, containing 8 rooms and attic, in good repair, good sized lot, can be arranged for two tenements, price right to close estate. Frances H. Donohue, 242 Main St., Norwich. dec10 tf

FOR SALE—1 Hoover vacuum cleaner, A-1 condition, $20; Vulcan hot water heater and pipe, $10. Hazard, 7 Raymond Place. Phone 2552-5. dec10 1t

FOR SALE—Good used parlor stoves and furniture of all kinds for sale cheap. We buy and sell. Antiques. Ward, 628 Main St., Willimantic. Phone 1720. dec10 3t

OLD paper mill felt for sale at the Moosup and Versailles plants of the Inland Paper Board Company. Telephone Norwich 1776. Price 30c per pound. These make excellent blankets and automobile robes. dec10 3t

FOR SALE—150 bushels of Baldwin and Russet cider apples. Phone 1864-21. dec6 3t

FOR SALE—Delco lighting plant in good condition. Tel. 1867-12. dec9 6t

FOR SALE—One Wilton rug, 8-3x10-6. Call 896-2. dec7 4t

BUSINESSES OF MERIT on our files for sale. Prices $600 to $50,000 and up. We have buyers for your business if your price is right. A. S. Bailey Realty Co., 42 Broadway, Central Bldg. dec6 3t

FOR SALE—Good used furniture of all kinds, 6x9 Congoleum rug, like new; good clean mattress $6.00; walnut dresser, like new, large heavy plate bullet mirror, $5.00; 3 piece overstuffed suite $38; good vacuum cleaner $10; range in A-1 condition $22. Repair parts for all makes of stoves. Norwich Used Furniture and Antique Exchange, 29-31 Shetucket street. dec6 tf

FOR SALE—Cottage in Norwich Town, 5 rooms and bath, all modern conveniences, large lot, priced low if taken at once. Low terms if desired. Inquire at 44 Sturtevant St. dec6 3t

FOR SALE—4 miles from Norwich, farm of about 60 acres, new tractor, 15 cows, 3 horses, about 200 chickens, wagons, machinery and implements, 6 room house, 2 barns, 2 silos, milk house, running water, other good outbuildings, plenty of fruit trees and woodland, milk route and all for the price of $7,000. Half cash required. Inquire of Nicholas Tymcheck, real estate agent, Norwich, Conn., Tel. 2806-13. dec6 tf

NOTICE—If you don't want to buy a home, you might exchange, we buy, sell and exchange real estate. Bailey Realty Co. dec6 3t

FOR SALE—Norwich Town, good 2 family, 7 rooms each, garage, large lot, one of the finest locations in town, one tax, near store, church, school, trolley, park and P. O. Nice home and investment. Quick sale $5,000. Worth $7,000. Bailey Realty Co. dec6 3t

FOR SALE—Christmas gifts in antiques. At reasonable prices. Lamps, flower holders, colored and white glass, pitchers, old toll-trays, mirrors, etc., Windham Shoppe, Windham, Conn. dec6 tf

FOR SALE—Tailor shop with 8 branch shops, must sell, sickness. Also 2 other central business places doing fine business. Particulars at office only. Bailey Realty Co., 42 Broadway, Central Bldg. dec6 3t

FOR SALE—Confectionery store, lunch room, bakery, cigars, tobacco, magazines, etc., only $600. Also a good grocery and general store doing fine business. We can recommend this. Owner retiring. Bailey Realty Co., 42 Broadway, Central Bldg. dec6 3t

FOR SALE—2 family house and lot. Apply Felix Bellisle, Occum. dec6 6t

MAN SEZ HE SAW a man in N. London that weighs 600 lbs. 'Nother man sez there's a man down to Armours that weighs more than that. Noble Dexter, Peppin Cigars, 5 pack 30c. Cigars $1.00 a box for Xmas. Pipes 25c up. Tobacco in jars. Cigar Lighters 25c up. Buy your tobacco in a cigar store. Fagan's Smoke Shop, Opp. Woolworth's. dec6 tf

FOR SALE—Dolls. They never could beat Psanik Co., on dolls. dec6 1t

FOR SALE—Brunner air compressor, 1-2 horse power, like new, big bargain. West Side garage, 194-196 West Main St., Norwich. nov28 tf

FOR SALE—8 room house with store. Adams Tavern Garage. nov30 tf

FOR SALE—2 apartment house in Greeneville; business block on Main St. extending through to Water St.; seven room cottage, all improvements, just outside the city limits, one tax; also farms for sale, all sizes, prices. Burton, No. 744 North Main St., Phone 1125. nov26 1t

FOR SALE—Team wagon, old hay Tel Jewett City 103-4. no19tf

SILENT GLOW OIL BURNERS—Edward Rosseau, exclusive agent for Norwich, Taftville, Baltic, Occum, Plainfield and Jewett City. Address 40 Mathewson street, Jewett City. Tel. 66. nov19 tf

FOR SALE—No. 85 West Thames St., excellent 8 room house with improvements and in good repair, good sized lot, also No. 1-3 Thames terrace two tenement house, well rented, corner location, good investment; property being sold to close an estate. Francis D. Donohue, 242 Main St. nov17 tf

FOR SALE—Watches, clocks, jewelry. A. C. White, 14 Pratt avenue, Taftville. nov15 tf

FOR SALE—Your choice of a large list of farms from 6 to 300 acres—some fully equipped with stock, tools & crops. A. C. Burdick, Realtor, Jewett City & Thayer Bldg., Norwich. Aug16tf

FOR SALE
COTTAGE OFF HARLAND ROAD
Five rooms and sun parlor. Modern improvements. Large lot. Two-car garage. Apply to
Gilbert S. Raymond, Realtor
20 Shetucket Street, City.

FOR SALE
A Country Store, serving 1500 people within a radius of 5 miles. The stock includes everything from dustpan to radio. Store building is 40x60, tenement of 5 rooms, improvements; hennery, garage and 1 acre of land, fruit and shade trees. Situated in a prosperous country village and is for sale at a real bargain. Easy terms to anyone willing to work. A personal interview will convince you that it is worth purchasing at once.
WILLIAM A. WILCOX
34 West Broad Street — Rooms 1, 2, 3
Westerly, R. I. Tel. 2365.

FOR SALE
The very choice property known as "DAY" ORIGINAL. MUST BE SOLD AT ONCE. Very desirably located. Corner Broadway and Broad street. Priced very low. For further particulars inquire of
John A. Moran
Real Estate Broker.

Ready for Business—110 acres, 40 acres smooth tillage, 10-room house, large stock barn, tool and wagon shed, poultry houses, 7 head of cattle, 2 horses, pigs and fowl, farm tools, hay and grain for $5500.
TRYON'S AGENCY
Willimantic, Conn.

FOR SALE
Centrally Located Ideal Rooming House—19 rooms, 3 baths, steam heat, large lot. Large pleasant rooms, always rentable. Sacrifice price.
JAMES E. MOORE
REALTOR

A Bulletin To Let Advertisement Will Rent It

TO RENT

FOR RENT—4-room apartment. All improvements; reasonable rent. Inquire Eagle Clothing Co. dec10 6t

FOR RENT—APRIL 1ST.—Fine store, Majestic building, corner Shetucket and Water Sts; good light, fireproof building. Apply Janitor or J. K. Foran, 956 New London. Also another space on second floor in same building. mar5d

TO RENT—Apartment with all modern improvements. Call 47 Fairmount St. dec9 tf

TO RENT—Tenement, 5 rooms, all improvements. 30 Cliff St. 2521-R. dec9 2t

TO RENT—4 beautiful rooms and bath. 70 Yerrington Avenue. Mrs. Eva Hudson. dec9 6t

TO RENT—Tenement, 5 or 6 rooms, all improvements. Rent reasonable. Inquire 57 Mechanic St. dec3-5-7-9-10

FOR RENT—Furnished rooms, first class, all conveniences, reasonable prices. Mr. Prodell, Marion Block. dec8 3t

TO RENT—Furnished room. Telephone 128. dec7 4t

TO RENT—Furnished room, modern conveniences. 172 Laurel Hill avenue. dec6 3t

FOR RENT—Nice modern tenement, 6 rooms, lower floor, large yard, quite central, $35, cheap at $40. Broadway, 6 nice rooms $25. Cliff St., fine 5 room rent, lower floor and many others no less inviting. Call at office. Bailey Realty Co., 54 Broadway, Central Bldg. dec6 3t

FOR RENT—Furnished front room in Norwich Town suitable for one or two women. Light, heat and use of phone, on trolley line. Phone 329-12. dec7 tf

FOR RENT—Apartment of 6 rooms, all conveniences, hard wood floors, rooms all on one floor, just redecorated, 3 acres of land, abundance of fruit, garden if desired, fine playground for tenant's children. $35.00 per month. Tel. 3341J or call at 87 Washington St., or your broker. dec7 1t

FOR RENT—3 rooms, steam heat, bath, garage. Also 6 room apartment. Phone 259. dec6 tf

TO RENT—Upper 5 rooms with improvements. 14 Church street. dec6 tf

FOR RENT—Garage or winter auto storage Hamilton avenue. Phone 2155. dec2 tf

FOR RENT—3 apartments, all modern improvements, finest residential location in city. Phone 2333. nov29 tf

FOR RENT—6 room tenement, all improvements, also garage, 42 Peck St. nov28 tf

TO RENT—Pleasant five room tenement. 622 Main St. nov26tf

FOR RENT—6 rooms and bath. All modern improvements, at 44 Bentley avenue. Call 1283-5.

FOR RENT—Apartment, 364 Washington St. Phone 626-13. nov2

TO RENT—From Dec. 1st, one fine 7 room apartment in the Steiner mansion, 77 Church street. Inquire of Shea & Burke. nov10 tf

FOR RENT—3 rooms and bath. Choice. Write Suite, Bulletin Co.

TO RENT—Apartment, 118 River avenue with or without garage. Apply H. A. Wulf, 161 Main street. nov2d

FOR RENT—Tenement with all improvements. Low rent. Inquire, M. J. Anderson, 110 N. Main St. ov1

FOR RENT—Half a house on Church St., near Broadway, all modern improvements. Apply, The Plaut-Cadden Co. Oct28tf

TO RENT—Two rooms furnished for light housekeeping, steam heated. 27 Division St. Oct26tf

TO RENT—Nice tenement; all improvements; reasonable rent. Inquire Alexander's Shoe Store, 138 Main St. oct22tf

TO RENT—Furnished room all modern and central. Phone 311. Oct8

FOR RENT—Twelve room house on Durkee Lane. Suitable for rooming house or can be converted to business purposes. Apply at Bulletin Office. 144

TO RENT—Basement at 55 Franklin St. Suitable for most any kind of business. Inquire at Bulletin Office. oct3tf

TO RENT
Attractive five-room apartment, with heat furnished, for $60.00 per month. Also garage.
JAMES L. CASE
Realtor—40 Shetucket Street.

FOR RENT
Three beautiful apartments. Finest residential location. Inquire Princess Shop or phone 2333.

FOR RENT
The Fine Store
— at —
56-58 Franklin St.
Inquire at Bulletin Office.

For Rent
The premises formerly occupied by the Norwich Evening Record on Chestnut Street. Dimensions are about 60x100 feet. Being in a central location, they are suitable for any kind of business.
Inquire of
THE BULLETIN CO.

COAL AND WOOD

FOR SALE—Seasoned hard wood, $9 and $5 per load delivered. O. H. Main Phone 489. no12

SEASONED HARD WOOD and good slabs at low prices. John R. Lyman. Tel. 2617-W. dec7 1t

FOR SALE—Wood, slabs, kindlings. H. H. Beard & Son, The Old Homestead Farm. Tel. 615-4. Sec7 1t

FOR SALE—Coal, seasoned wood and kindling; delivered anywhere. R. Shapiro. Willow St. Phone 504 or 1283-4.

FOR SALE—For quick service call Hilltop Wood Yard for good seasoned and hard wood, $6 per load, $3 a half load. Split or kindling, 7 baskets for $1. Phone 1375. nov21 1t

FOR SALE—Slab wood in stove lengths $3 a cord, half cord $4.50. Hard wood in stove lengths $10 a cord or $5.50 a half cord. Delivered anywhere in city or Taftville and Baltic. Phone 1099-3. Charles S. Brown, Yantic. Prompt delivery. no18 tf

FOX'S WOOD YARD—Good hard seasoned wood, $10 per cord; $1 worth of kindling free with each cord. $5 half a cord. 7 baskets for $1. Phone 779. Sep22

WHEN YOU WANT to put your business before the public there is no medium better than through the advertising columns of The Bulletin.

A Bulletin For Sale Advertisement Will Sell It

FOR SALE—Automobiles

FOR SALE—1926 Dodge coupe, 1925 Flint Spt. Touring; Buick sedan; Maxwell touring, Cadillac coupe. Cash or terms. Phone Jones 678, Bailey's Garage. dec10 1t

FOR SALE—1923 Overland touring. Good condition, mileage 18,000. $100.00. H. P. Brothwell, 37 12th St. dec6 2t

FOR SALE—1926 Oldsmobile coach, 1925 Chevrolet coupe, 1926 Chrysler 70 roadster, 1925 Dodge four pass. coupe, 1924 Maxwell touring. Cash or terms. St. Germaine, Wileman's Garage, 93 N. Main St. Tel. 509. dec3 3t

FOR SALE—Lincoln five passenger coupe, new tires, new paint, perfect mechanical condition. $375. Easy terms to responsible party. O. C. Wolfe, Inc., 394 Nor. Main St., Tel. 3300. dec7 4t

REBUILT CADILLACS—314 Cadillac brougham, rebuilt; 314 Cadillac sedan; 61 imperial sedan; 61 5 passenger sedan; 68 2 passenger coupe; 63 7 pass Suburban. Other makes: 1924 Special Six Studebaker touring, 1926 Master 6 Buick sedan, 1925 Standard 6 Buick sedan, 1924 Buick coupe, 1925 Master 6 Buick sport, 1924 Paige brougham, model 56, 1927 Master 6 Buick sedan, 1927 Essex coach. A. C. Swan Co. dec7 tf

INVENTORY SALE OF USED CARS
Last Chance to Get a Good Buy
1927 Chevrolet Sedan
1927 Chevrolet Landau Sedan
1925 Chevrolet Coach
1924 Chevrolet Touring
1925 Ford Touring (new tires)
1923 Ford 4-door Sedan
1925 Ford ½-ton Panel Body Truck
1923 Ford 1-ton Panel Body Truck
1928 Indian Chief Motorcycle (with side car)
Thompson Chevrolet Co.,
83-90 North Main Street.
Telephone 3098.

FOR SALE

1925 Ford Runabout—Balloon Tires	$115
Ford Touring	$60
Ford Touring	$40
Jewett Touring (new paint)	$125
Overland Touring	$85
1923 4-cylinder Buick Touring	$150
Hupmobile Speedster	$50

O. C. WOLFE, Inc.
THE ONLY AUTHORIZED FORD DEALER IN NORWICH

1923 Packard 6 Coupe
1926 Overland Sedan
1925 Hudson Coach
1925 Chrysler Touring
1924 Studebaker Coupe
1925 Willys Knight Sedan
1925 Buick Sedan
1924 4-cylinder Buick Coupe
1924 4-cylinder Buick Roadster
— Also —
10 Open and Closed Cars
CASH OR TERMS.
Open Evenings.
ADAMS TAVERN GARAGE

AT STUDEBAKERS,
1924 Studebaker light 6 Sedan
1926 Chrysler 58 Sedan
1924 Jewett Touring
1925 Hudson 5-passenger Sedan
1924 Studebaker Light 6 Touring
These cars are in excellent condition. Low down-payment and small monthly payments without excessive charge. You are under no obligation if you call 2280 for full information and demonstration.
T. N. M. LATHROP, Inc.
64-66 North Main St. Norwich, Conn

WANTED—Miscellaneous

MARRY if lonely; for results, try me; best and most successful "Home Maker"; hundreds rich wish marriage soon; strictly confidential; most reliable; years experience; descriptions free. "The Successful Club", Mrs. Nash, Box 556, Oakland, California. dec10 1t

RELIABLE Correspondence Club. Patronized by thousands seeking companionship. Free descriptions (many wealthy) wishing marriage mailed you in plain sealed envelope. Write, Eva Adams, Dept. 73, Springfield, Ohio. dec10 1t

BE independent. Succeed in specialized field. We teach you to do press agent work. Ward Syndicate, Youngstown, Ohio. dec10 1t

MEN-WOMEN—18 up. U. S. government life jobs. Commence $95 to $158 month. Steady. Common education sufficient. Sample coaching and full particulars free. Write today. Franklin Institute, Dept. 30-D, Rochester, N. Y. dec10 1t

$50 A WEEK—Man or woman wanted to distribute nationally known food products to steady users in Norwich. No experience necessary. Write at once, The J. R. Watkins Company, 230-74 Johnson Ave., Newark, N. J. dec10 1t

ADDRESS envelopes; $25-$35 weekly in your spare time. Everything furnished. Stamp for particulars. Junell Co., Hammond, Indiana. dec10 1t

AGENTS—We start you in business and help you succeed. No capital or experience needed. Spare or full time. You can easily earn $50-$100 weekly. Write Madison Textiles, 566 Broadway, New York.

WANTED—Vaults and cesspools to clean. H. L. Harris, R. F. D. 1, Box 159. 4pr3d

LOUIS D. WARD—Antiques and second-hand furniture. 4-6 Main St., Breed hall bldg. Tel 1833. Norwich tuths

NOTICE—We buy old fashioned furniture. R. H. Ward, 6 Main St., Breed Bldg. Phone 1833. Jy27d

WANTED—To remove dead animals and dispose of live ones. George Mattern, Tel. 1864-21. dec7 3t

WANTED—From 50 to 100 chairs 2 in section for use in hall. Write committee, Box 40, Canterbury, Conn. dec6 2t

WANTED—To buy light two horse double runner sled. Must be in good order. A. T. Avery, Norwich Town, Conn. dec7 3t

WANTED to buy a second hand saw rig to use in sawing wood with auto. Must be in good condition. Write Sawrig, Bulletin Co. decl 1t

WANTED—Highest cash prices paid for second hand furniture, household goods, antiques, store fixtures and tools. Try me before selling. N. Weisinger, 82 Market St. Phone 2162. tf

MIRRORS resilvered and glass for every purpose. Norwich Glass Co., 5 Bath St. Tel. 2463 May28

WANTED—On presenting this ad we will tap and heel men's ladies' or boys' shoes with Plymouth composition double-wear taps and rubber heels at $1.35. Goldblatt's Shoe Store, 147 Franklin St. Norwich, Conn. May17tf

WANTED—Second hand antique furniture. Best prices paid. A. Bruckner, 107 Franklin St. Phone 459 Nov7d

CALL 619-2 for upholstering, oriental carpet and linoleum laying. Sep3tf

WHEN YOU WANT to put your business before the public there is no medium better than through the advertising columns of The Bulletin.

A Bulletin Want Advertisement Will Get It

FOR SALE—Automobiles

Laurel Hill Garage
REAL VALUES

Buick Sport Coupe	$450
Buick 5-pass. Touring, 1925	$450
Chevrolet 4-pass. Coupe, 1924	$135
Chevrolet 5-pass. Sedan, 1924	$135
Dodge 3-pass. Coupe	$165
Essex 4-cylinder Touring	$95
Essex 6-cylinder Coach	$175
Ford Touring, 1923	$45
Nash 5-pass. Coach	$185
Maxwell Sport Roadster	$95

OTHER MAKES
$50 FIRST PAYMENT
YOUR CAR IN TRADE
NO FINANCE CHARGES
LAUREL HILL AVENUE
(Rear of Laurel Hill School)
Open Evenings and Sundays.
Telephone 590.

PRE-HOLIDAY SALE OF DEPENDABLE USED CARS
1927 Pontiac De Luxe Landau Sedan
1927 Pontiac Landau Sedan
1926 Pontiac Coach
1926 Auburn Sedan 8-88
1927 Oakland Sport Roadster
1925 Oakland Touring, glass enclosure
1925 Chrysler Phaeton 70
1925 Oldsmobile Sport Roadster
1924 Studebaker Sport Sedan, 7 pass.
1924 Studebaker Sedan Lt. Six.
1925 Studebaker Victoria
1925 Chevrolet Sedan
Many Others
Rosoff Motor Mart
Oakland-Pontiac Dealers
321 Main Street Telephone 2042
Liberal Time Payment Plan
Open Evenings.

FOR SALE

FOR SALE—Immediately bed room furniture and two stoves. 60 School St., downstairs. dec10 1t

FOR SALE
1—Five-room bungalow, hencoops and two acres of good land. A nice country home. Price $2,500. Terms.
2—A new six-room cottage on Lafayette St., near Hospital. Low price and terms.
3—Two-family house with 50 acres of land near City. Low price and terms.
SEE US FOR BARGAINS
Inquire
Norwich Land Title & Ins. Co.,
Sellas Bldg. Tel. 2279

WE HAVE EXCEPTIONAL VALUES FOR 1928 IN
Farms and Country Property
Send for Catalog.
TRYON'S AGENCY
Willimantic, Conn.

FOR SALE
HERD SIRE OF FEDERAL ACCREDITED
ECHOLAND FARM HERD OF GUERNSEYS FOR SALE
Moerland Canterbury Duke 74957, sired by Longwater Soldier, the sire of ten A. R. cows, and who is a son of the famous Longwater Warrior (sold for $15,000) and of Longwater Amiable who was sold for $5,000, is to be sold. Make me any reasonable offer. An opportunity. No abortion. Accredited since 1922.
MALCOLM R. WIBBERLEY,
Canterbury, Conn.

WANTED—Female

WOMEN—Earn $18 dozen sewing dresses. Experience unnecessary; opportunity beginners. Steady work, materials cut. Stamped addressed envelope brings details. Goshen Dress, Goshen, N. Y. dec10c1t

LADIES—Reputable manufacturer offers you opportunity to make extra money, spare time, experience unnecessary. No selling. World Mfg. Co., 446 6th Ave., N. Y. dec10 1t

A WOMAN of refinement, high school education and pleasing personality, between age of 25 and 40, who is entirely unincumbered and free to travel extensively, desired by nationally known organization. Salary, bonus and transportation. Give full information first letter. F. E. Compton & Co., 1004 N. Darborn, Chicago. dec10 1t

WOMAN—Care for invalid, fine Norwich home, $21 weekly if willing to take home training course in nursing. Winthrop Nurse Service, 6206 Winthrop, Chicago. dec10 1t

LADIES—Embroider for us in your spare time, easy, pleasant, profitable home work. Enclose stamp. Lamotha Mfg. Co., 7 Cargill St., Livermore Falls, Maine. dec10 1t

LADIES—Earn $25 to $50 weekly addressing cards at home. Spare time. Experience unnecessary. Particulars 2c stamp. Allard Co., Gary, Indiana. dec10 1t

WOMEN—Make fancy flowers for pillow tops, lamp shades, dresses, hats. No canvassing. Steady work; $15-$35 weekly. Sewing experience unnecessary. Particulars free. Ruby Flower Company, 257 State, Hammond, Indiana. dec10 1t

LADIES—Earn $16 dozen sewing aprons home, experience unnecessary; instructions furnished; materials cut; addressed envelope brings particulars. Mio-Garment, 235 Broadway, Bayonne, N. J. dec10 1t

WANTED—Nursing by practical nurse. Telephone 2393-J. dec7 3t

WANTED—Male

SALESMEN—Wide awake people everywhere are now practicing morning mouth rejuvenation by using Spearmint Tooth Paste, advertised in American Weekly Newspaper Magazine with 5,000,000 circulation distributed Sundays with Hearst newspapers and sold in leading five and ten cent stores and drug stores. Exclusive county sales rights to Spearmint Tooth Paste now open. If you want a profit on every tube sold whether you sell it or our advertising sells it, write Dept. 20, Wrigley Pharmaceutical Co., Boardwalk, Atlantic City, N. J. dec10 1t

DISTRIBUTOR for 100 store route this county; experience unnecessary; no selling, distribute and collect; should net $70 weekly. Peris Mfg. Co., Florin, Pa. dec10 4t

MANUFACTURER'S distributor for 300-mile $2 "Pocket" radio. "Sells itself with music". Pays 100%. Spencer Radio, Akron, Ohio. dec10 1t

AGENTS—$250 month. Raincoats. All colors. Your choice $2.95. Part time pays $2 hour. Complete line 60 patterns; newest styles. Outfit free. Write Comer Mfg. Co., Dept. WX-9, Dayton, Ohio. dec10 1t

A Bulletin Want Advertisement Will Get It

WANTED—Male

AUTOMOBILE shutter. Just out. Installs $1.50. Real winter proposition. Fastest seller. $150 weekly dozen. 804 N. Clark, Chicago. dec10 1t

BIG Ohio corporation seeks manager for unoccupied territory. $80 weekly commission. Earnings start immediately. Good for $5,000 yearly. We furnish everything, deliver and collect. Capital or experience unnecessary. Fyr-Fyter Co., 1898 Fyr-Fyter Bldg., Dayton, Ohio. dec10 1t

AGENT wanted to represent us in your territory. Salary $40 per week. Experience not necessary. Write quick. Dby. Ltd, States Art Co., 26 Third Ave., New York. dec10 1t

$5000 TO $6000 a year full or spare time. Take orders on our new guaranteed plan. We deliver and collect. Brown Bros. Continental Nurseries, Rochester, N. Y. dec10 3t

WANTED—Night chef, must be neat and experienced. Mohegan restaurant, 271 Main street. dec9 2t

WANTED—One first class plumber and steam fitter. Apply F. W. Kease, Phone 910, Putnam. dec9 2t

WANTED—Two loom fixers, a wet finishing man, a weaver, a machine shop man, engineer, overseer of weaving, overseer of spooling and warping, for a woolen mill. Free Employment Office, 42 Broadway. dec9 2t

WANTED—A representative in Moosup, Danielson, Plainfield, New London, Willimantic and Jewett City to sell Victrolas, pianos and radios. Salary and commission to the right man. The Hanover-Curland Co., 24 Franklin St. dec8 tf

FOR SALE—Cattle

FOR SALE—Ten head cattle. Guernseys, Ayrshires, Holsteins and Jerseys. Two freshened five days ago and balance will in few weeks. All young cows and big milkers. Must be sold. Holan's Filling Station, near Williams Crossing, Willimantic-Norwich road. Tel. 1396-5 Willimantic Div. dec10 6t

FOR SALE—10 cows, 2 new milch, one with calf. Morris Farms, R. D. 1. Phone 1882-5. dec9 2t

LOST AND FOUND

LOST—Pocketbook on North Main street, Jewett City. Finder please return to Irene Ford. dec10 1t

LOST—Nov. 26th, $75 reward for the return of lady's ring containing two diamonds and emerald to Bulletin Office. dec10 6t

LOST—Bunch of keys on or near Broad St. Finder return to Bulletin Office. Reward. dec10 2t

LOST—Bank Books Nos. 42410 and 55581 of The Chelsea Savings Bank are missing. Application for the issuance of a duplicate books therefore having been made, any person having a claim to either hereby called upon to present the same within six months or submit to having said pass books cancelled, and new ones issued. Norwich, December second, 1927. dec8 3t

LOST—Red bone hound around Plain Hill last Saturday. Finder please notify Dr. C. A. Haddad. Phone 3192 or 3319M. dec9 2t

POULTRY AND PET STOCK

FOR SALE—Small chicken farm for sale, about 5 acres, new house, 2 chicken coops, garage, electricity, inside city line, price $2,600. Inquire of owner, John Kokkinen, No Man's Land, Box 12, Plainfield, Conn. dec9 3t

FOR SALE—220 White Leghorns March pullets for sale, price $1.25 apiece. John Kokkinen, Box 12, Plainfield, Conn. dec9 3t

FOR SALE—Incubators, one Hall 2400 egg capacity; one Newtown, 2400 egg capacity; one Newtown, 1800 egg capacity. Prices reasonable. Inquire Mrs. George W. Adams, 65 Williams St., Norwich, Conn. dec9 1t

WANTED—All kinds of poultry, veal, anywhere; highest prices paid. Joseph Hora, Tel. 1501, Willimantic. apr4tf

FOR SALE—RADIOS

RADIOS 25 per cent off. 10 popular standard makes. Complete line of accessories. Write P. O. Box 398, New Haven, Ct. dec8 6t

ATWATER-KENT, Federal, Freed-Eisemann, Grebe, Freshman and Magnavox Radio Sets. We are authorized dealers for Norwich. Hanover-Curland Co., 24 Franklin street. decl 1t

FOR SALE—6 tube Atwater-Kent model 35, brand new and guaranteed latest model, complete ready to play $99.85. Hanover-Curland Co., 24 Franklin St. decl 1t

EVEREADY 45 VOLT "B" batteries $3.95. Cunningham tubes, $1.49. M. J. Anderson, 110 No Main St. Sep28

WILBUR RADIO SERVICE—Sets, accessories and service of the better kind. $15 Main St. Day phone 505; night phone 1494-16 Aug31

LEGAL NOTICE

AT A COURT OF PROBATE HELD at Lebanon, within and for the District of Lebanon, on the seventh day of December, A. D. 1927.
Present, GEORGE E. BRIGGS, Judge.
Estate of Eugene Maynard, late of the Town of Lebanon, in said District, deceased.
The Administratrix appeared in Court and filed a written application alleging that said estate is now in settlement in said Court, and praying for an order to sell certain real estate belonging to said estate, fully described in said application.
Whereupon, it is Ordered, That said application be heard and determined at the Probate Court Room in Lebanon, in said District, on the seventeenth day of December A. D. 1927, at five o'clock in the afternoon, and that notice of the pendency of said application, and of said hearing thereon, be given by the publication of this order once in the Norwich Bulletin, a newspaper having a circulation in said District, at least five days prior to the date of said hearing, and that return be made to the Court.
GEORGE E. BRIGGS, Judge.

NOTICE
FOR SALE: By order of the Honorable Court of Probate for the District of Norwich, I will sell the real estate, belonging to the estate of the late Anthony Wisneskie, and Victoria Wisneskie, both late of Franklin, in said District, deceased, which real estate is situated on the Easterly side of the highway running from Smith's Corners to Baltic, in the town of Franklin; also, lot, on the Westerly side of said highway. Said real estate consisting of about 380 acres, more or less, consists of approximately 100 acres of tillable land and 280 acres, more or less of pasture and woodland, together with the dwelling house, barns, sheds and other buildings thereon. Said real estate will be sold as a unit, together with the farm tools, machinery and equipment thereon consisting of gasoline engines, wagons, plows, from 45 to 50 tons of hay, 35 tons of silage, 14 cows, 2 horses and about forty hens. Said farm is supplied with a brook and a never failing spring with running water in the house. The farm has a Westerly slope and is highly desirable as a dairy farm. The entire premises with the personal property will be sold to the highest bidder as one item of sale at public auction to be held at the house on these premises known as the Wisneskie farm, on Wednesday, December 14th, 1927, at two o'clock in the afternoon. Terms of sale to be 10 per cent. cash at time of sale and balance on or before January 1st, 1928.
This sale is to close the two estates and the personal property will not be offered for sale separately.
JOHN WISNESKIE,
Administrator

A Bulletin For Sale Advertisement Will Sell It

ANSWERS TO "WHAT DO YOU KNOW"
(Questions on Page Four)

Answers
1—Algernon S. Hubbell.
2—Jan. 29, 1927.
3—He was a portrait painter
4—The Wabbaquasset.
5—Near Woodstock Hill.
6—7,223.
7—In 1896.
8—Samuel Huntington.

FOR SALE—Dogs

FOR SALE—Pedigreed collie pups. Tel. 13-14, Jewett City (evenings). dec9 3t

FOR SALE—German shepherd (police) puppies from blue ribbon stock. Ideal Xmas present. Price $25.00. Chase Cliff Kennels, 39 Ward St., Phone 2174. dec9 2t

FOR SALE—Give pedigreed red chow pup for Christmas, beautiful males. G. Petroman, R. 5, Norwich. Tel. 23-4, Jewett City. dec8 3t

Business Notices.

CHRISTMAS GIFT SUGGESTIONS FOR MEN

WATCHES of the leading guaranteed makes, Hamiltons, Waltbams, Bigins, Illinois, etc. Very complete display. Prices from $6.95 to $150 on easy club terms. The Plaut-Cadden Company, Norwich, Conn. dec2 tf

JEWELRY of every kind for men. Let us help you pick out a gift for him from our very complete display of fine jewelry. The Plaut-Cadden Company, Norwich, Conn. dec2 tf

MILITARY SETS are always popular as gifts for men. We have a fine display of sets priced as low as $2.00. The Plaut-Cadden Company, Norwich, Conn. dec2 tf

SMOKERS in an exceptionally large variety of styles. Cabinet smokers as low as $6.95. Pedestal smokers as low as $4. The Plaut-Cadden Company, Norwich, Conn. dec2 tf

EASY CHAIRS always are welcome gifts to men who like comfort. We have a wonderful display of very comfortable chairs priced from $19.50. The Plaut-Cadden Company, Norwich, Conn. dec2 tf

FOUNTAIN PENS

A Bulletin To-Let Advertisement Will Sell It

Business Notices.

AUTOMOBILE ACCESSORIES

Overhauling
Repair Work
of All Kinds
AUTOMOBILES, CARRIAGES, WAGONS TRUCKS and CARTS
Mechanical Repairs, Painting, Trimming, Upholstering and Wood Work.
Blacksmithing in All Its Branches
SCOTT & CLARK CORPORATION
607 to 615 NORTH MAIN ST

CONTRACTORS

P. F. SWEENEY
GENERAL CONTRACTOR and BUILDER
25 Chestnut Street.

CONTRACTOR

T. H. KENDALL
Contractor and Builder
Phone 48 2 Norwich

ELECTRICAL CONTRACTORS

The Norwich Electric Co.
ELECTRICAL CONTRACTORS

42-44 Franklin Street
Phone Day or Night
148-2784 or 2748

INSURANCE

Are your additional holiday goods insured. This is a risk you should not take. Let us assume it for you.
B. P. Learned & Co.
28 Shetucket Street.
Agency Eighty Years Old

F. H. KENYON General Agent
A. N. PREMO Special Agent
G. N. DELAP Special Agent
JAS. F. SUNDELL Special Agent
Hartford, Conn
New York New Haven

J. L. LATHROP & SONS
Insurance of All Kinds
28 Shetucket Street

INNS

Special Feature Tonight
Five-piece Orchestra for Dancing
— AT —
The Cinderella Inn
Good Music, Good Dinners and a Good Time.
The Cinderella Inn
New London Road at Quaker Hill.
Tel. New London 4661 for Reservations
TRY OUR SUNDAY DINNERS

MUSIC

EDWARD BRENNAN
TEACHER OF VIOLIN
Tel. 792 317 Main St.
MRS. EDWARD BRENNAN
TEACHER OF PIANO
Studio 317 Main St. Phone 792
HELEN L. PERKINS
TEACHER OF SINGING
Phone 2197 Studio Allen Bldg.
PIANOJAZZ
Trick, Novelty Solos, Orchestrations, latest hits. No dull monotonous exercises. Professional musicians recommend Sparks-Shefts instruction. Tel. 872. Studios 24 Fairmount St.
ERNEST E. BULLARD
Teacher of the Violin
Phone 562
Block Place
I Have a Few Outfits to Lend.

CAR STOLEN AT NEW LONDON FOUND STUCK IN SAND AT BEACH

(Special to The Bulletin)

NEW LONDON, Dec. 9—An automobile owned by John F. Sullivan, 100 Blinman street, was parked in the street last night and while Sullivan was absent a thief, and it is understood, a companion, entered the car and drove away with it. Sullivan did not report the theft at police headquarters, but instead, started a search for the auto. He was not successful in finding it until this forenoon when it was discovered imbedded in the sand at Ocean beach. The car being deep in the sand, practically up to the hubs, it was with great difficulty that it was removed to Bentley avenue. The thief drove the auto through Ocean avenue and was undoubtedly intoxicated, for instead of continuing to Bentley avenue, the machine was driven to the beach front and in front of the boardwalk; until it reached a point south of the approach to the pier, where it became stuck in the sand, causing the thief to abandon it.

FOURNIER HOUSE RAID REVEALS BOOZE AND BADNESS

(Special to The Bulletin)

NEW LONDON, Dec. 9—For the second time within two months, the Fournier house, 147 Bank street, was raided last night and what the police found there caused them to arrest Tony Venturella, proprietor of the house, who was charged with conducting a disorderly house and violating the liquor law. Loris Fontanella was charged with frequenting as were Harold J. Roberts, Charles Blake, Fred W. Barr and Clifford Ritcher, all sailors at the submarine base, members of the crew of S-19. The bluejackets were found seated about one of the rooms and the evidence was that they had been served liquor. In a sleeping room were Ralph V. Ather and Marie Ackerman, who were charged with lascivious carriage. All were locked up at police headquarters. In the police court today Venturella was fined $150 and costs on the two counts; the cases of the Fontanella woman, Blake, Barr, Roberts and Ritcher were continued to Jan. 9. Ather and the Ackerman woman were discharged for they made it known to the court that they were to get married and upon their promise to do so they received their liberty. They kept their promise for during the day they were married by a justice of the peace. The police had observed numerous sailors entering and leaving the house of late and groups of them were seen to emerge from the rooming house. Last night a raiding squad consisting of Sergeant Samuel Hick, Acting Sergeant Augustus Ray and Patrolmen Albert Iverson, John Sullivan and Cornelius Moriarty swooped down upon the men and women and arrested the entire gang.

Joseph Dean of 73 Selden street, was charged in court with violation of the state motor vehicle law and was fined $10 and costs. Dean operated his truck on the grade at Montauk avenue and Bank street yesterday out of gear. His act was witnessed by Patrolman Edward Riordan, who arrested the offender.

R. T. Smith and P. Lilligren, sailors, were arrested last night charged with intoxication and breach of the peace, but they were not presented in the police court today because they were turned over to the custody of the shore patrol and taken back to the state pier for military discipline. Smith and Lilligren shortly before last midnight were at the Y. M. C. A. where they created such a disturbance that the police were complained to. Patrolmen Henry Sylvia and Edward Skoczylas were sent to the association rooms and the bluejackets were arrested.

Mrs. Charles H. Cables was unanimously elected president of Joynt assembly, Catholic Ladies of Columbus, for a second term, at the meeting of the assembly held this week. Other officers elected were:

Vice president, Mrs. Mary Herlihy; financial secretary, Mrs. Margaret Watterson; recording secretary, Mrs. William Guerin; treasurer, Mrs. Annie T. Henley; sentinel, Mrs. Nellie Pinsky; mistress at arms, Miss Elizabeth Noonan; trustees, Mrs. James McQuillan, Mrs. Walter Greenman and Mrs. Julia Sullivan; auditors, Mrs. James Dray, Mrs. F. H. Quinn and Mrs. Charles A. Pinney.

Two candidates were initiated and plans were made for the installation and banquet in February.

Another police signal box was discovered out of commission last night when it was found that the box at the corner of Broad and Williams street would not function. The box is the third that has refused to operate within the past 24 hours.

Lester Grass, 192 Crystal avenue, is a medical patient at Lawrence-Memorial hospital, where he was taken at 1:45 o'clock this morning when he became ill and fell from the automobile in which he was riding. The auto was being driven through Bank street, when Grace suddenly fell to the highway. He was observed to fall by Patrolman Carlos Selesnitsky, who went to Grace's assistance. The man was placed in the automobile and rushed to the hospital, where it was found that he was not injured, but ill. He will probably be a patient at the hospital for several days.

Mrs. John Steadman, of Westerly; Mrs. Edward Chapman and infant son, Poquonoc Bridge; John Dorsey, 130 Winthrop street and Mrs. Manuel Vera, and infant daughter, 216 Vauxhall street, patient at Lawrence-Memorial hospital, were discharged today.

Stanislaw and Torfelia Porceda have sold to Mary J. Sizer a house and lot on Crystal avenue.

Bartholomew J. Malone, of 63 Lincoln avenue, will be in the police court tomorrow charged with reckless driving. Malone was arrested today on complaint of Richard Bingham, 26 Woodbridge street. Malone was driving his automobile on Washington street and it narrowly escaped running down Bingham.

NO MERIDIAN STREET DECORATIONS THIS YEAR

(Special to The Bulletin.)

NEW LONDON, Dec. 9.—State, Bank to Howard street, and Main street to Church street are to be illuminated and decorated with ropes of laurel and pine during the season beginning Saturday. Merchants on Meridian street, who petitioned for illumination and decoration were denied what they sought, at a special meeting of the city council this afternoon at 5 o'clock. Merchants on Bank street below Tilley, also petitioned and their prayer was granted.

The illumination and decoration scheme originated with the merchants committee of the Chamber of Commerce. They wanted State street, Bank street to Tilley and Main street to Church street decorated. The council gave them what they wanted, with the understanding that the merchants pay for the ropes of evergreens while the city would pay for the light. The lights cost the city $750 a year for a period of five years, or $3800 for five years. That aroused the mechants on Bank street, below Tilley, to object and they petitioned the city council for more light and the same treatment as their brother merchants were to receive. Meridian street merchants petitioned similarly, but the latter were given leave to withdraw. The merchants represented that they were taxpayers and that as the city's money was paying for the work, they asked for the same sort of treatment. The council was loath to grant the request of the Bank street merchants, and did not do it till there was assurance that the merchants would pay for the decorations as the merchants on State street were to do. A. J. Maloof, representing the petitioners, gave that assurance and the trick was done Councilors Streeter and Murray were absent from the meeting this evening.

NORWICH STATE HOSPITAL EMPLOYE DROVE ZIG-ZAG

(Special to The Bulletin.)

NEW LONDON, Dec. 9.—William Moore, employed at the Norwich State hospital, is occupying a cell at police headquarters tonight. He will be in the police court tomorrow charged with driving an automobile while under the influence of liquor. Moore was in Waterford this evening and the car he was driving followed such an irregular course that State Police Officer Bernard Kenerson, who was on duty on the New Haven turnpike, investigated and holding Moore up, decided that he was intoxicated and arrested him.

Mrs. Grace Seaton, of 3 Norwood avenue, and John Antrino, 47 Church street, patients at Home Memorial hospital, were discharged today.

Col. F. E. Ferguson, commandant at Fort Wright, headquarters of the New London Artillery district, is to be relieved of duty at the post. Just when, it is not known. Col. O. A. Ferguson, inspector in the general's department of the army, has received orders to report at Fort Wright and relieve Col. Ferguson, but the latter has received no transfer orders. When the change will take place is not known.

At St. Mary's Star of the Sea Church tomorrow morning, a month's mind mass will be celebrated for Patrick J. O'Sullivan, who died recently in Chicago. Mr. O'Sullivan resided in New London many years, prior to his removal to Providence. Among his survivors in this city are James C. Sullivan, lieutenant of police; Michael J., Florence Sullivan and Misses Mary and Ella Sullivan, and Mrs. Philip Sullivan.

The residence of Charles B. Whittlesey, prosecuting attorney of the court of common pleas, 145 Vauxhall street, was threatened with serious damage by fire this morning when an accumulation of soot in a chimney became ignited. The blaze was discovered before it had gained headway and a still alarm was sent to fireheadquarters. Chief Thomas Shipman and the Northwest Hose company responded and a small quantity of chemicals sufficed to extinguish it.

Business Notices.

MONEY TO LOAN

MONEY TO LEND on mortgages. Hartford property exchanged for Norwich property. R. P. Dunn, 947 Main street, Hartford. dec5 12t

LOANS
For the Coming Season
We make loans on HOUSEHOLD FURNITURE, without removal, or on GUARANTEED NOTES
LOANS—Repayable in monthly installments with no charge except the lawful rate of interest.
Call, Write, or Phone 1470
New England Equity Corp
Members of Chamber of Commerce
ROOM 206 THAYER BLDG
16 FRANKLIN STREET

MERCHANT TAILORS

SWAHN THE TAILOR
HAS MOVED TO CLIFF STREET
Opposite Chelsea Bank Phone 2191

MACHINISTS

BARBER'S MACHINE SHOP, L. and A. P. Guertin proprietors, 22-26 Chestnut St. Tel 2142. Does all kinds of machine and general repair work promptly day or night. Mar23d

PLUMBING

T. F. BURNS
91 Franklin Street Norwich, Conn.

PRINTING

BULLETIN and RECORD job department now at Bulletin Office. Call 35-2

TRUCKING

CALL 797 FOR
Local and Long Distance Moving
W. F. GORMAN 40 Chestnut St.

Hartley A. Gallup Truckman. Local and long distance furniture and piano moving a specialty. High grade sand and loam for sale. Storage of any description. At 363 and 365 Hamilton Ave. Telephone 701-2. Aug4

Long Distance Moving and Expressing. Zimmerman, 17 Boswell Ave. Tel 1341

ARTHUR H. LATHROP
Auto trucking, Teaming and Expressing
Furniture and Piano Moving
Established 1872 Telephone 175

TREES TO CUT

T. J. CONNELLY—Tree cutter and remover. 65 Boswell Ave. June10

TREES AND SHRUBS

Fruit, Ornamental Trees and Shrubs
MAPLEWOOD NURSERY CO
East Street Plain Tel 886-2

TRANSPORTATION

New York
Via New London Line
Fare $3.38
From Norwich
Staterooms Ready 7:30 P. M.
Lv. New London, Daily Except Sunday 11:00 P. M.
Due New York, Pier 36 N.R. (Houston St.) 7:00 A. M.
Returning
Lv. New York, Daily Except Sunday 11:00 P. M.
Special Rates for Automobiles
Tickets and Staterooms at Railroad Station
The New England Steamship Co.

Broadway
LAST TIMES TODAY

A SURE WINNER! Here is the racing romance of all time! Starts with a bang and ends in the most exciting horse race ever filmed! A great picture of young love and thundering hoofs! Put your money on this one!

SUNDAY NIGHT ONLY

A whirl of good-natured fun based on a bachelor's efforts in "making" the girl he loved and shaking the girl who claimed he deserted her. More funny twists than a corkscrew.

MONDAY TO SATURDAY
THE MYRKLE-HARDER CO.

Y. M. C. A. Sunday 4 P. M.
Fine Moving Pictures
THE MAN WHO FOUND A BOY
Also a Scenic on California
Public 14 and over invited

Dance Tonight
PULASKI HALL
THUMM'S HILLTOP CASINO ORCHESTRA
Admission 50c
Dancing from 8:30 to 12.

Dancing Tonight
On Sussman Road
Mohegan
SHANTOK HALL
5-Piece Syncopating Orchestra

ANNOUNCEMENTS

The Desmarais Studio is no longer doing the kodak finishing for the Liggett Drug Co. Bring your films direct to the studio as that is the only place in Norwich where you can obtain our superior finishing, service and low prices. Studio open daily from 8 a. m. to 9 p. m. Desmarais Studio, 325 Main street. Rolls developed, all sizes 10 cents; No. 120 prints, 4 cents; No. 116, 5 cents. All extra size prints and glossy finish.

At German Lutheran Church

Next Wednesday afternoon at 2, meeting of the Ladies' Aid society.

Real Estate Sold.

Through the agency of Norwich Land Title & Insurance company, Benjamin Grasclove has sold to C. A. Merriman, a new six-room cottage at 158 West Thames street. Mr. Merriman is now Norwich manager for the Singer Sewing Machine Co., having been transferred from Waterbury.

Attractive Moving Pictures at Y. M. C. A. Sunday.

At 4 o'clock tomorrow (Sunday) afternoon at the Norwich Y. M. C. A. attractive moving pictures will be shown. The picture story, "The Man Who Found a Boy," will be of real interest. A great philosopher once said that "A man's a man," but "A boy's a whole multiplication table." Undirected, the boy may be a menace, but give him something to do in his spare time, and the guidance of a real man and he is transformed into the nation's greatest asset. Looking for material in the night court and listening to the story of an urchin, a newspaper man discovers the boy to be the son of a "Buddy" to whom he had given a promise to look after the boy on his return; renewing his pledge, he takes the boy with him and organizes a Boy Scout troop. The famous National Scout Commissioner, Dan Beard, initiates the troop. The experience of the boys in their effort to make good makes a worth while story. In addition to the above, a reel on "The Kingdom of David"; one on California, and one on "The Day We Celebrate" will be shown. This will prove a very interesting program. Adults of both sexes are cordially invited, and boys and girls fourteen and over will be admitted. Vocal solos and a brief talk will be given.

Between 2,500 and 3,500 automobiles stopped at the Coolidge homestead in Plymouth, Vt. during one Sunday.

BROADWAY THEATRE
ALL NEXT WEEK
Starting Monday Night
DEC. 12
THE SHOW THAT QUALITY BUILT
31st EDITION of the
MYRKLE-HARDER
ASSOCIATE PLAYERS.... AN ORGANIZATION of YOUTH and TALENT
— MONDAY —
What Anne Brought Home
presenting SIX BROADWAY SUCCESSES as BROADWAY SAW THEM at 1/3 THE PRICE
— TUESDAY —
THREE of OUR BIG HITS
WHITE CARGO
CHANGE of PLAY DAILY
COMPLETE PRODUCTIONS RIVALING THE ORIGINALS
— WEDNESDAY —
WRONG BED
— THURSDAY —
RAIN
The WORLD'S GREATEST DRAMA
— FRIDAY —
STELLA DALLAS
— SATURDAY —
GHOST TRAIN
Popular Prices
Evenings 50c-75c
Matinees 25c-50c
Seats Now on Sale
A WORD TO THE WISE BUY EARLY!
DAILY MATINEE STARTING TUESDAY

SUNDAY MONDAY TUESDAY
— THE —
BREED
2 SHOWS SUN. EVE. 7 and 8:45
BEAUTY THAT ENTRANCES!. DRAMA THAT GRIPS YOU! ROMANCE AS THRILLING AS A FIRST KISS!

WITH
LLOYD HUGHES
A First National Picture
Beautiful Billie Dove, the screen's Bird of Paradise, and Handsome Lloyd Hughes — what a team! In the Season's Most Magnificent Romance. Could Anyone Ask for More?
COMEDY | NEWS | TOPICS | SCENIC | REGULAR PRICES
TODAY — Continuous, 1:30 to 10:30
BUCK JONES in "GOOD AS GOLD"
"THE CRIMSON FLASH" — COMEDY — NEWS

GET THE STRAND HABIT
Showing Tonight
MIDNIGHT WATCH
With ROY STEWART and MARY McALLISTER
also
GALLANT FOOL
With BILLY SULLIVAN
Eve 7-8.45 Adults 15c Children 10c
Showing Sunday Night Only
THE TEXAS TERROR
With AL HOXIE
also
SIN CARGO
With SHIRLEY MASON and ROBERT FRAZER
Admission Sunday Night Adults 25c, Children 10c
Coming Monday—POOR GIRL'S ROMANCE
SOCK ME TO SLEEP, Comedy

For That Christmas Gift
ETCHINGS BY PETER MARCUS
MARINE PAINTINGS BY LARS THORSEN
LANDSCAPES BY J. E. ENNEKING
IVOREX PLAQUES—PICKWICK ILLUSTRATIONS
FRANK ART BOOK ENDS
BRATER'S
RICHARD BRATER
102 Main Street New London, Conn.

DANCING
Every Wed. and Sat. Night
Al-Pierre Tabarin
WILLIMANTIC
GOOD TIME— MUSIC— FLOOR

PRIZE DANCE
TONIGHT
DEW DROP CASINO
Norwich-Westerly Road
5-PIECE ORCHESTRA
Admission 35c.

WHEN YOU WANT to put your business before the public there is no medium better than through the advertising columns of The Bulletin.

WHEN YOU WANT to put your business before the public there is no medium better than through the advertising columns of The Bulletin.

Broadway Theatre
ALL NEXT WEEK
STARTING MONDAY NIGHT DEC. 12
HOWS THAT QUALITY BUILT
MYRKLE-HARDER CO.
ORGANIZATION OF YOUTH AND TALENT IN BROADWAY'S GREATEST SUCCESSES
— Opening Production —
MONDAY NIGHT
The Delightful Comedy
What Anne Brought Home

Every Day a Different Play
POPULAR PRICES
Evenings 50c-75c
Matinees 25c-50c
SEATS NOW ON SALE
MATINEES DAILY
Starting Tuesday

The PALACE
LAST TIMES TODAY
OWEN MOORE, LEW CODY and AILEEN PRINGLE in
"TEA FOR THREE"
and
5 Acts of Vaudeville
DOUBLE FEATURES
TOMORROW NIGHT ONLY
JACK LUDEN and SALLY BLAINE
in a story of the early West
"SHOOTIN' IRONS"
and
GEORGE O'HARA
in a great race auto story
CALIFORNIA OR BUST
Monday, Tuesday, Wednesday
"THE CRUISE OF THE HELLION"
Here's a picture so stirring in its realism you can almost get the tang o' the brine! An imposing array of stars with
DONALD KEITH, EDNA MURPHY, TOM SANTSCHI, SELDON LEWIS, FRANCIS FORD, SAILOR SHARKEY.
Also
FIVE ACTS OF SELECT VAUDEVILLE

DON'T FAIL TO ATTEND THE
BAZAAR
— Given by —
Junior Branch, No. 11, O. D. H. S.
AT 32 MARKET STREET
Thursday, Friday, Saturday,
Dec. 8th 9th and 10th
FREE DANCING

STATE ARMORY
Danielson
DANCING
Saturday Evening, Dec. 10th
JIMMY WALSH and His Radio Broadcasting Orchestra

Pianoforte Recital
MRS. EDWARD THAW
SLATER HALL
Wednesday Evening, Dec. 14
AT 8:15
Complimentary to the Norwich Music Association
Tickets Now on Sale at Cranston's
Reserved Seats, $1.50 and $1.00.
Piano Students 50c.

FAIR, WARMER TODAY; CLOUDY TOMORROW

Norwich Bulletin

NORWICH, CONN., SATURDAY, DEC. 10, 1927

FULL ASSOCIATED PRESS DISPATCHES

The Bulletin.

Norwich, Saturday, Dec. 10, 1927

THE WEATHER

Conditions

High pressure covers the Atlantic states.

The outlook is for fair weather on Saturday and increasing cloudiness followed by rain on Sunday in the Atlantic states. Temperatures will rise slowly on Saturday in states east of the Mississippi river.

Winds

North of Sandy Hook—Fresh northwest and west; fair Saturday.

Sandy Hook to Hatteras—Fresh north and northwest over south portion; fresh south over north portion; fair Saturday.

Forecast

For southern New England—Fair, not so cold Saturday; Sunday increasing cloudiness, and warmer, followed by rain.

Observations

The Bulletin's observations show the following changes in temperature and barometric changes Friday:

	Ther.	Bar.
7 a. m.	26	30:20
12 m.	28	30:40
6 p. m.	26	30:50

Highest 28; lowest 26.

Comparisons

Predictions for Friday: Partly cloudy and colder.

Friday's weather: Fair, cold, northwest wind.

SUN MOON AND TIDES
(Standard Time)

Day	Sun Rises	Sun Sets	High Water	Moon Rises
	a. m.	p. m.	a. m.	a. m.
5	6.58	4.18	6.40	3.05
6	6.59	4.18	7.31	4.11
7	7.00	4.18	8.23	5.29
8	7.01	4.18	9.13	rises
9	7.02	4.18	10.03	6.17
10	7.03	4.18	10.54	7.21
11	7.04	4.18	11.46	8.21

Six hours after high water it is low water, which is followed by flood tide.

GREENEVILLE

The Catholics church throughout the world celebrated one of its great feast days of the year Thursday, Dec. 8, the Feast of The Immaculate Conception of the Blessed Virgin Mary. It is the patronal feast of the church here in America. At St. Mary's Memorial church three public masses marked its observance and despite the bad weather conditions, large congregations were present at each service and many approached the altar railing for the reception of the sacramentz. The low mass at 5 o'clock, for the early workers, was offered by Rev Frederick M. Coholan, the second low mass at 7 o'clock and the high mass at 8 o'clock were offered by the pastor, Rev. William A. Keefe. It is also the patron feast of St. Mary's parish. The vestments worn by the priests at each mass were white, significant of the purity and loveliness of the life of Mary, the mother of the Saviour of mankind.

The N. M. Sewing circle met Friday evening at the home of Mrs. Thomas Harrington, of Central avenue. Refreshments were served by the hostess. The next meeting of the club will be held at the home of Mrs. Alvin Barrows, of Tyler avenue.

The friends of Alexander Sobelski will be pleased to learn that he has returned to his home after being confined to the W. W. Backus hospital for three weeks after an operation.

A surprise party was given Friday evening by Miss Irene Thibeault at the home of her parents, Mr. and Mrs. Charles Thibeault, of 35 Second street, in honor of Miss Lucille Shacklum's 16th birthday. Twenty of her friends were present. Many games were played; also dancing was enjoyed. Piano selections by Miss Doris Cote were heard. Miss Gladys Cote and John Krieger rendered several solos in pleasing voices. Miss Shacklum received many beautiful and useful presents. A lunch was served by Miss Thibeault, assisted by her mother, Mrs Charles Thibeault and Mrs. Moran. The luncheon consisted of sandwiches, fancy cokies, assorted cakes coffee, chocolates and ice cream. Among those present were the Misses Lucy Shacklum, Doris Cote, Cecilia Duquette, Gladys Cote, Margaret Merrals, Rose Perrone, Jane McGee, Yvonne Harle, Dorothy Turner, Joy Slavack, Edward Culuk, William Mahoney, William Munegan, John Dunegan, Michael McDonald, William Salvidio, Paul McBasur and Nelson Lemoux.

Mrs Eva Witkin is spending the week-end at the home of her parents, Mr. and Mrs. Louis Witkin, of Central avenue. Miss Witkin is a student at the Willimantic State Normal Training school.

John McClafferty, of Southbridge, Mass., is spending a few days at his home on Hickory street.

NORWICH TOWN

The Young Women's class of the First Methodist Episcopal Sunday school, held a business meeting Thursday evening at the home of the president, Miss Effie Ladd, of Vergason avenue. The class numbers six, there being five present at the meeting to formulate plans for the Christmas season. During the evening the hostess served refreshments.

At the children's service Sunday afternoon at the Methodist church, Howard Bushnell of Occum is to give the address Mrs. Lewis Aldrich is to have charge of the musical part of the service.

The Methodist Christian Endeavor society recently held a successful Christmas sale, at the Buckingham Memorial, Norwich. The president, Mrs. Richard Carter was in charge, assisted by Mrs. George Manning, Mrs. William Weaver, Mrs. Arthur Fulton and Miss Florence M. Bennett. Fancy articles, aprons, cakes and jellies were on sale.

When Dorcas Home Missionary society of the Methodist church held its December meeting at the home of the president, Mrs. William Weaver of Huntington Green, Thursday afternoon there were seven present. Mrs. Weaver conducted the devotional period, reading the first twenty verses of the second chapter of Luke. Mrs. George Randall offered prayer. During the business session, it was voted to send fruit and other remembrances to the elderly people of the parish and shut-ins. At the close, the hostess served cake and tea.

Thursday, the Feast of the Immaculate Conception and a holy day of obligation, masses were celebrated that morning at the Sacred Heart church at five and seven o'clock. There was a large attendance at both masses and many received holy communion from the pastor, Rev. J. Quinn.

Friends and acquaintances of Mrs. William H. Tague of McClellan avenue, Norwich Town, were sorry to learn Friday of her illness, which necessitated her removal Monday last to the Backus hospital. She is a patient under observation for special treatment.

Mr. and Mrs. William A. Murphy of West Town street, have returned from Forestville, Conn., where they attended the funeral of Michael B. Downes, a former resident of Norwich.

Misses Dorothy Buckley and Evelyn Brosofske, are returning to Norwich Town for the week end, from Willimantic Normal school, where they are first year students.

When Scotland Road Social club held one of its series of whists, Thursday evening at the hall, four tables were in play. First prizes were won by Mrs. William B. Wilcox and Earl Geer The consolation awards went to Harold and Milton Geer.

Several from Norwich Town, attended the grange meeting in Groton, Friday evening.

NORWICH STORES WILL KEEP OPEN FOR FOUR NIGHTS BEFORE CHRISTMAS

Norwich stores are to be open on the four week-day nights before Christmas, according to a vote taken by the Retail Merchants bureau at its dinner meeting Friday evening at the Wauregan hotel at which President Abner Schwartz conducted the business meeting. John M. Lee and John P. Lyston made reports upon the proposed consolidation of the Merchants bureau and the Credit bureau, which is favored by both organizations.

Edwin Niles, of Springfield, editor of the Shopping News in that city, was the speaker of the evening, giving the merchants an informal talk with which they expressed the greatest satisfaction and indicated it by a rising vote of thanks. Declaring that co-operation is what is needed among the merchants in New England communities, Mr. Niles illustrated what he meant by relating incidents in his experience in a visit in Florida, and he declared that the merchant should be alive to the need of service for his community. He should get away from the idea of cut-throat competition for unless his competitor succeeds the community will suffer. Merchants should emphasize the idea of service. The American public demands service, but this is what runs up cost today.

Retail distribution is the greatest link in the whole chain of business, Mr. Niles declared, and if there is any branch that should be aided by nation, state or community, it is the retail merchant. The retailer is a factor of the highest importance in the community.

Mr. Niles advocated a course in retailing in the public schools and told how successfully this had been carried on in Springfield so that there is always a supply of trained salespeople ready to come from the schools to the retail stores. Touching upon the trade at home problem, Mr. Niles said that the merchant must understand his community, analyze his trade and meet its needs. He told of the fine results that had been achieved for Springfield merchants by the use of billboards, and in conclusion, advised that the merchant get away from the mere personal element, remember that he is working for the community, give service and gain the confidence of the buying public by truth in advertising.

PAGEANT AND FARCE IN PROGRAMME AT POQUETANUCK

Standing room was at a premium at the parish house at Poquetanuck Thursday when the Women's Guild of St. James' church held its annual Christmas sale and entertainment. The first part of the entertainment consisted of a pageant, The Christmas Spirit, presented by the grammar school under the direction of the teachers, Mrs. John Taylor and Miss Mary Corcoran. The following children took part in the pageant:

Garlands, Myrtle Brayman, Wolga Cudo, Lida Micar, Clara Bogue, Celia Barron, Stella Barron, Germaine Bassett, Helen Biederka; bells, Helen Barrow, Elsie Brayman, Pearl Bassett, Bertha Biederka, Helen Mitnick, Ida Marciniak, Loraine Fontaine, Elmer Muench, Josephine Barron, Wanda Gromko; stockings, Jennie Genuswesska, Hermina Gabarek, Lucile Parker, Pauline Cudo, Genevieve Haley, Mary Mikma, Patricia Wilbur, Ethel Murtha; Santa Claus, Alfred Hill, Eddie Kingsley, Albert Mitnick, John Biederka, Felix Mikma, Carroll Marciniak, Clarence Kobanski, Frank Socha; trees, Walter Lubotkowski, Stanley Lubotkowski, Stanley Micar, Charles Cudo; trimmers, Walter Bentley, Joe Cudo, Raymond Fish, John Marciniak, Andrew Socha.

The second part of the entertainment, a farce in two acts, entitled, Pa's New Housekeeper, was creditably given by the following cast of characters and repeatedly brought the house down in gales of laughter: Pa, who has decided intentions, William B. Mitchell; his son, Jimmie, who disapproves of his intentions, Carl Holdridge; Jack, Jimmie's chum, William E. Mitchell; Mattie, his daughter, who does not understand his intentions, Mrs. Carl Holdridge; Molly Holbrook, Mrs. Fred Miller.

Music between the acts and for the dancing which followed the entertainment was furnished by the Roamers orchestra. The booths containing fancy articles were presided over by Mrs. William B. Mitchell, Mrs. Fred Nicolai, and Mrs. George Bogue. They were well patronized during the afternoon and evening and added a good sum to the proceeds of the evening. The mystery packages which were dispensed by Mrs. Henry Sauer caused much merriment among the young people. Ice cream was sold by Mrs. Jennie Williams assisted by J. Guy Ayer and home made candy by Mrs Charles E. Geer. A roast pork and beef loaf supper which was served in the early part of the evening was well attended and was in charge of Mrs. Alamson Fuller, chairman, Mrs. Charles Weeks, Mrs. Charles Harkness, Miss Josephine Nicolai, Mrs. Rose Whitmarsh, Mrs. Henry Hart and the Misses Fannie and Flora Peck.

The waitresses were Mrs. Appleton Main, Mrs. Naomi Gallup, Mrs. Mary Harris, and Miss Gladys Hart. Mrs. George Betting had charge of the coffee, Mrs. Robert McClure had charge of the cake and pie.

The evening was considered a success both socially and financially and after the inclement weather of the morning the results were especially gratifying.

$2,000 FOR DEATH OF S. W. CARPENTER OF PUTNAM

(Special to The Bulletin.)

WORCESTER, Dec. 9—Damages of $2,000 have been agreed upon by counsel in the $10,000 suit in superior court to recover for the death of Sheldon W. Carpenter of Putnam, Conn., killed March 6 in an automobile accident in Dudley. The suit was by Harriet J. Carpenter, administratrix of his estate, against Peter Lee, also of Putnam. Carpenter came to his death when an automobile occupied by him and other residents of Putnam, and operated by Lee, left the highway and crashed into a tree.

WHIST AND PINOCHLE HELD BY WE MODERNS

The We Moderns held a public whist and pinochle with a large attendance Thursday evening at the Eagles hall. The winners at whist, ladies first, Mrs. Bruett; second, Mrs. Leonard; third, Mrs. Hallisey; gentlemen, first, Mr. Collins; second, H. Johndrow; third, Kellner. At pinochle the following were winners: First, Mrs. Herman with a score of 7,350; second, Mrs. Shaparlo 7,330; third, Mrs. Casey 7,290; gentlemen, first, Mr. Brayman with a score of 7,470; second, Mr. Cooney 7,460; third, Mr. Perkins, 7,360.

WITHDRAWAL IN SUIT BROUGHT FOR FORECLOSURE

Withdrawal without costs has been filed with the clerk of the superior court in the suit of Catherine C. Murphy of Stonington against the Connecticut Granite company of Groton. The suit was brought for foreclosure of a mortgage on two tracts of land in Groton, on which it was claimed there was a balance of $1,000 due, the original mortgage having been given for $4,000 on Feb. 24, 1925.

BAILEY LOSES ON DEMURRER IN SUIT

A demurrer by the plaintiff, Howell S. Bailey of New York city, in his suit, against the city of Norwich in which he seeks $20,000 damages, was overruled by Judge John H. Booth in the superior court short calendar session here Friday morning. The suit is brought because the buy wires of the gas and electrical department extend over the Bailey property at 369 Main street. The demurrer was argued by John H. Barnes, counsel for Mr. Bailey, and by Corporation Counsel William H. Shields, Jr., for the city.

The demurrer in question was as follows:

The plaintiff demurs to the defendant's answer (1) because it sets forth and alleges as a defense that the payment of $620 and costs taxed at $18.52 in the month of February, 1927, fully satisfies a cause of action which as appears by the complaint arose subsequent to February, 1927, and after said judgment was rendered by the court of common pleas and said sum paid; (2) because it alleges and admits that the guy wires maintained by the defendant city and in part the basis of the plaintiff's complaint were not removed by the defendant for many months after the judgment for money damages, set forth in the answer and the payment of said judgment, nor does it appear or is it alleged that the court of common pleas for New London county modified, enlarged or varied its judgment of February, 1927, for money damages, to wit: $620 and costs taxed at $18.52 which said judgment for money damages was satisfied during the month of February, 1927; (3) because the defendant sets forth as a defense the payment in February, 1927, on a cause of action arising after the rendition of said judgment; (4) because it does not appear from the answer nor is it alleged therein that the judgment of the court of common pleas of date of February, 1927 which the defendant alleges was paid during said month, comprehended, included and embraced the same issues, for the same period of time as set forth in the complaint in this action.

ASSIGNMENTS FOR TRIAL IN SUPERIOR COURT

Assignments for trial of jury cases in the superior court in this city have been made as follows:

Tuesday, Dec. 13: Morris vs. Anderson, et ux, (on trial). Crocicchia vs. Winship.

Wednesday, Dec. 14: Barrows vs. Conklin. Alice N. Taber vs. Floyd Conklin. Jennie J. Taber vs. Floyd Conklin. Christine vs. Smith. O'Donnell, Jr. vs. Borough of Groton.

Thursday, Dec. 15: Slosberg vs. Washburn. Richards vs. Bridge. Vincent vs. Shandeor. Findlay vs. New York, New Haven & Hartford Railroad Co. Barry vs. Connecticut company. Blatherwick, Admx. vs. New York, New Haven & Hartford Railroad Co.

Friday, Dec. 16: Short calendar, bar meeting, and assignment of cases.

Tuesday, Dec. 20, (Special) Isadore Needleman vs. Abbe.

NEW LONDON'S RED CROSS QUOTA OVERSUBSCRIBED

Reports from the branch chapters of the New London chapter of the American Red Cross given at the December meeting held in the Mariners Savings bank this week showed that during the recent roll call, membership had increased appreciably in every district, in some branches doubling and tripling its membership of the previous year. The branch memberships coupled with those of the local chapter brough the total membership far beyond the quota fixed for the New London chapter of the Red Cross headquarters.

The quota of $3,000 in memberships was oversubscribed by more than half that amount.

Christmas boxes for the soldiers and sailors in the Fort Wright and Submarine Base hospitals will be packed by the members of the society, each box to contain a supply of cigarettes, candy and books.

Contained in the report of Leon Geer, treasurer, which followed the report of the roll call chairman, Mrs. C. A. Carr, was the statement that during the past year, New London has responded to calls from headquarters in times of disasters with gifts amounting to $13,500, which, combined with the roll call fund not yet complete, would make the year's contribution of that city to the Red Cross about $18,000.

FORMER NORWICH MAN GETS MARRIAGE LICENSE

(Special to The Bulletin)

NEW YORK, Dec. 9—Tyler Turner, 21, a salesman, formerly of Norwich, Conn., but now of 27 West 71st street, New York, and Miss Dorothea A. Tunica, 21, of 15 Central Park West, New York obtained a marriage license at the municipal building here today. They indicated that they would be married this month in the Church of St. Michael.

Mr. Turner was born in Norwich, the son of Isaac and Caroline Tyler Turner. The bride who is the daughter of Harry T. and Eleanor McGuire Tunica, was born in Chicago, Ill.

Will Preach on Isaiah

At the Central Baptist church on Sunday morning the pastor, Rev. David A. Pitt, will take as his subject "Isaiah and His Beautiful Book." Last Sunday the response for the finances of the coming year was fine. It is anticipated that many who were unable to be present last Sunday will present their pledges this coming Sunday, thus making the work of the canvassers on Sunday afternoon easier. The canvassers will meet around the luncheon table at one o'clock when assignments will be given them. They will report at the supper meeting. On account of the canvassers' use of the young people's assembly room, the B. Y. P. U. meeting will be held in the woman's room. In the evening Rev. E. C. Dunbar, a graduate of Newton Theological institution, will speak on "What Newton Means to Me," illustrating his talk with slides.

NORWICH ESTATES PAY BIG TAXES TO STATE

According to the state treasurer's report probated estates which paid a state tax of more than $1,000 during the fiscal year included the following in eastern Connecticut:

Edward A. Bowen, Woodstock, $16,827.76; Ella J. Brigham, Groton, $1,067.16; Jennie E. Burpee, Colchester, $2,977.95; Harriet B. Camp, Norwich, $4,202.50; Mariah H. Fay, Norwich, $2,409.39; Georgia Gatter, New London, $1,220; Leonard O. Smith, Norwich, $10,759.51; Willard W. Hayden, Windham, $5,419.03; Fred D. Jordan, Windham $6,989.45; Charles C. Knowlton, Ashford, $72,872.21.

OVERRULES MOTION TO SET ASIDE $1,200 VERDICT

In the superior court here Friday, Judge John Rufus Booth overruled defendant's motion to set aside verdict of $1,200 which the jury gave to James W. Johnson, Jr., of Mystic in his suit against Charles E. Wheeler of that place and the judgment was ordered entered.

Johnson sued Wheeler for injuries in an automobile accident in Mystic on Sept. 4, 1923.

STOLEN CAR FOUND WITH SIX TIRES GONE

The Hudson coach belonging to Nicholas De Benedetto of Worcester which was stolen Wednesday night from Cliff street where he had it parked was found Thursday on a road in Poquetanuck, stripped of the four tires on the wheels, two spares, the battery and the motor meter.

Mr. De Benedetto who is visiting friends at 320 Franklin street is again in possession of what is left of his machine.

Swimmers Going to Torrington

A swimming team, representing the town and country branch of the New London Y. M. C. A. will make the journey to Torrington today (Saturday) to take part in the state, town and county aquatic meet.

The members who will make the trip, all from Pawcatuck except one are H. Button for 80 yard free style, 40 yard breast stroke and diving events; J. Spellman, 80 yard free style and 80 yard breast stroke, and R. Gavitt, 50 yard free style, 80 yard breast stroke and 80 yard back stroke, all in the intermediate class. The entrants in the senior class are R. Spellman and W. Reardon, each in 40 yard free style and 100 yard free style, and R. Gray. Mystic, 40 yard free style, 100 yard free style and 220 and free style events.

MOOSEHEART LEGION ELECTS ITS OFFICERS FOR YEAR

Women of Mooseheart legion, No. 124, elected officers at its meeting in Moose home Thursday evening at which Senior Regent Vera Sterry presided. The following were elected: Senior regent, Mrs. Minnie Smith; junior regent, Mrs. Marie Retkovski; chaplain, Mrs. Marry Hunter; treasurer, Mrs. Marie LaValle; recorder, Mrs. Ethel Hoelck.

Deputy Grand Regent Margaret Dahl was a guest of the chapter and gave a very interesting talk upon Mooseheart Legion work and also accepted an invitation to install the officers at the first meeting in January, which is to be open to the public This installation will take place Jan. 12 in the beautiful new hall in Moose home. Past Regent Teresa Watters is to have charge of the Christmas tree which is to be at the next meeting and to which an invitation was extended to the Moose members. A social is to follow the Christmas programme.

At a recent ivory sale in Belgium, 185 pounds of hippopotamus teeth were sold.

An Exceptional Opportunity

This is not an idle claim but will save you some money to investigate.

It will be worth your while to hear the new Kellogg Radio Receiver

To acquaint the people of Norwich and vicinity with the quality of Kellogg Radio the manufacturer has authorized us to sell the set illustrated above until Dec. 15th for the exceptional low price of $125 complete ready to operate.

It is our honest opinion that there never has been offered in this city such an outstanding receiver at within one hundred dollars of the above mentioned price.

Do not confuse this with the cheap receivers offered as a price proposition. We have only a limited number of these sets. SEE IT AT

The Radio Salon

— AT —

Ferguson's

H. J. FERGUSON A. E. WILBUR

CHRISTMAS IS NEAR!

Come in and Look Over Our Assortment of Toys and Games.

We are the Largest Toy Store in Eastern Connecticut all the year round. Our Toys are made by reliable manufacturers and will last longer than others.

— A Few Reminders —

SLEDS
SKATES
SCOOTERS
KIDDIE KARS
WAGONS
DUMP CARTS
MOVING PICTURE MACHINES
ELECTRIC TRAINS
FIRE WAGONS
CHEMICAL WAGONS
TRUCKS
BLACKBOARDS

DOLLS

All Kinds

COME WHILE OUR ASSORTMENT IS LARGE AND SELECT SOMETHING THAT WILL PLEASE THE KIDDIES

YOU WILL HAVE TO BE PLEASED WITH OUR BIG ASSORTMENT OF GAMES

JACK'S SPORT SHOP

11 FERRY STREET PHONE 820

Office of Remington Typewriter

For The Women Who Want To Stay Young

Any Physician will tell you to avoid unnecessary DRUDGERY, WORRY and CARE.

You cannot work over, or worry about your Washing and still have necessary health and youth to give to your family at this HOLIDAY TIME.

THE TROY WAY IS THE CHEAPEST AND EASIEST.

ROUGH DRY SERVICE

Sheets, pillow slips, spreads and all flat pieces ironed. Body clothes and dresses dried and folded.

60c per dozen.
50 pieces $2.00

READY-TO-WEAR SERVICE

Everything washed and daintily ironed.

Send Your Entire Wash.
SPECIAL PRICES

Weekly collections and deliveries in Danielson, Moosup, Brooklyn and vicinity. Call us or Hale's Jewelry Store, Danielson, 897.

Est. 1907 Tel. 2146

Ogulnick Jewelry and Gift Shop

77 Franklin St Norwich

See us before buying. Our prices are always lowest because our expenses are less.

Ladies' White Gold Wrist Watches, fine lever movement, Reg. $10—SPECIAL $5.75

Ladies' White Gold Wrist Watches, 15 jewels, rectangular shapes, Reg. $20—SPECIAL $11.95

Other Wrist Watches, all the best makes and newest creations—Specially priced up to $150.00

Waltham or Elgin Strap watches, white or green gold cases, Reg. $20—SPECIAL ..... $12.00 up

Other Strap Watches, Specially priced ..... $5.00 up

Fine Blue White Diamond Rings, Specially priced $20.00 to $300.00

Ladies' and Gent's Birthstone Rings, the latest mountings, all real stones ..... $3.00 up

16-pc. Toilet Sets, in fine satin lined box, colors white, blue, pink and orchid pearl on amber. Reg. $25.00—SPECIAL $15.00

Other Sets $5.00 to $75.00

Normandy Chime Clocks, mahogany cases. Reg. $12.00—SPECIAL $6.75

Pie Plates, in frames, guaranteed ovenproof—SPECIAL $1.00

Casseroles, in frames, guaranteed ovenproof ..... $1.75 up

1847 Roger Bros. Silver Set, 26-pc. Reg. $23.75—SPECIAL $15.75

Rogers Bros. A-1 Silver Set, 26-pc., with rustless knives—SPECIAL $7.75

23-pc. Lustre China Breakfast Sets, hand decorated — SPECIAL ..... $3.50 up

Gold Decorated Lunch Plates, Cheese and Cracker Dishes, Mayonnaise Bowls, Relish Dishes and Console Sets — SPECIAL ..... $1.00 up

All Merchandise Guaranteed. Open Evenings.

A small deposit will hold any article selected.

Norwich Bulletin

VOL. LXIX—No. 295 | POPULATION 30,889 | NORWICH, CONN., MONDAY, DECEMBER 12, 1927. | 10 PAGES — 80 COLUMNS | PRICE TWO CENTS

POWERS, GREAT AND SMALL, DESIRE PERMANENT PEACE

Settlement of the Polish Lithuanian Dispute is Regarded as Conclusive Evidence of the Attitude of European Nations —President Coolidge Has Been Asked in a Memorial Signed by 432 Citizens of States to Indicate the Willingness of the United States to Continue Overtures For Adherence to the World Court.

GENEVA, Dec. 11—(AP)—The determination of the powers great and small, including soviet Russia, to maintain in a permanent way the peace of Europe clearly appears to all the delegates as the feature of the December session of the council of the league of nations. The council will conclude its work tomorrow.

The settlement of the Polish-Lithuanian dispute, which was not as clear-cut and definite as some would have liked, is regarded as evidence of Europe's desire for peace, which Premiers Waldemaras of Lithuania and M. Zaleski, Polish foreign minister, immediately sought to promote in a practical way by conferring today as to measures best suited for the inauguration of normal relations between the two countries.

Premier Waldemaras leaves for Kovno tonight with a document in his pocket calculated to satisfy the aspirations of his fellow countrymen, and that is the declaration read by Jonkheer Beelaerts Van Blokland before the council that the peace settlement between Lithuania and Poland in no wise affects the liquidation of various questions such as the rights Lithuania claims over Vilna.

M. Waldmaras said to the correspondents today: "You see that our claims to Vilna have not been prejudiced in the least. After all, everything that we hope to settle with Poland turns on the problem of Vilna.

"To establish permanently friendly relations we must negotiate the opening up of the frontier, now closed, and arrange for resumption of communications and travel. We must gradually build up an entente cordiale, which perhaps will lead to diplomatic relations."

That the Lithuanian and Polish governments may encounter snags in the process of becoming perfectly nice neighbors is expected by league leaders, who are rejoicing that the league machine exists to help in the solution of such eventualities or troublesome quarrels which may arise between other governments. The disposition of soviet Russia to cooperate with the league endeavors to prevent serious conflicts, as was evidenced by Maxim Litvinoff's soothing influence on Lithuania and collaboration in the disarmament plans, continues to bring expressions of satisfaction from the statesmen of the west, among them Sir Austen Chamberlain and M. Briand.

Should M. Tchitcherin, the soviet foreign minister, come to Geneva for the disarmament meeting March 15, it is believed that he will meet Sir Austen Chamberlain on that occasion as the March council session will probably overlap the disarmament meeting in league circles. Therefore, it is predicted that efforts to restore normal relations between Russia and Great Britain will not be abandoned.

Marshal Pilsudski, the Polish premier, entrained today for Warsaw; he spent the night in his private car at the railroad station. M. Zaleski announced this evening that he had had a satisfactory conversation with M. Waldemaras and that formal negotiations would begin at Riga some time in January.

WOULD HAVE U. S. HELP PROMOTE WORLD COURT

NEW YORK, Dec. 11—(AP)—President Coolidge was asked today in a memorial signed by 432 citizens of 48 states to indicate this nation's willingness to continue overtures for adherence to the world court.

The communication expressed the belief "that the difference between the United States and the states signatory to the protocol of the statute of the permanent court of international justice are in large part due to misunderstandings which could crainly be resolved in the conversations that normally accompany the negotiation of treaties.

"May we convey to you our urgent hope—a hope which we believe to be entertained by a vast number of our fellow citizens—that you will indicate the willingness of the United States to continue negotiations with a view to removing the difficulties which stand in the way of consummating the adherence of the United States to the permanent court?"

The signers include members of both major political parties; eleven governors and ex-governors; 93 newspaper editors, and bankers and business men.

The memorial was presented by a committee of eight, comprising Irving T. Bush, president of the Bush Terminal company; Judge Frank H. Hiscock, formerly chief justice of the New York court of appeals; Franklin D. Roosevelt, former assistant secretary of the navy; Judge Charles H. Carey, of Portland, Oregon, former member of the republican national committee; Howard Coonley, of Boston, former president of the Boston chamber of commerce; Mrs. Kellogg Fairbank, of Chicago, member of the democratic national committee; President Kenneth C. M. Sills of Bowdoin college, Brunswick, Maine; President Ray Lyman Wilbur of Stanford university, California.

EXPLAINS LEGION POLL ON PROHIBITION QUESTION

INDIANAPOLIS, Ind., Dec. 11—(AP)—Taking cognizance of criticism stirred up by his request for a national poll among posts of the American Legion stand on the prohibition question, Edward E. Spafford, national commander of the legion, today took the view that no issue existed between him and his critics.

Spafford said he merely proposed that such a poll be taken. He said he thought such a poll would have a salutary effect in the way of disclosing where the rank and file of the legion actually stood on prohibition. In no sense, he insisted, did he order that a poll be taken.

"With me," Spafford said, "the question simply is one of upholding the constitution of the United States, of supporting the hand of the government."

The national commander inclined to the view that a great "hue and cry was being made over nothing." He said he was attempting to commit the legion to nothing, that he had no idea of permitting the results of such a poll to be used as a political lever and that the last thought in his mind was to induce the legion, as such, enter the political lists and participate in any legislative battle.

"In my speech which occasioned all this flurry," Spafford said, "I made a proposal that a poll be taken to determine sentiment of the legion on the prohibition question. My position is one of making a suggestion. The legion has just as much privilege to decline my suggestion as I have to make it."

NEW HAVEN WOMAN WAS INJURED IN AUTO ACCIDENT

GREENWICH, Conn., Dec. 1—(AP)—Miss Hiauma Cohen, 29, of New Haven, was seriously injured in an automobile accident here today. Miss Cohen was a passenger in a machine driven by Arnold R. Freedman of West Haven. Freedman was less seriously injured.

Freedman, driving west on the Boston post road, collided head-on with a car driven by Willard Hemingway of Greenwich. Observers said he turned out on the wrong side to pass another car when he struck Hemingway's machine.

Miss Cohen suffered two broken legs, a broken hip, and bad cuts about the face, right eye, cheek, and lower lip. It was feared that she would lose the sight of her right eye. Her condition was critical. Freedman's right leg was broken. They were both taken into the Greenwich hospital. Hemingway received slight cuts and bruises.

BOSTON TO HAVE FIVE OR SIX MILLION DOLLAR HOTEL

WASHINGTON, Dec. 11—(AP)—Plans for a five or six million dollar hotel to be erected by Boston interests on the site of the internationally known Shoreham hotel in the financial district here have just come to light with announcement of the sale of the vacated hostelry.

Robert A. Nordblom company, Boston, are the new owners of the property, having purchased it for $1,600,000 from Harry Wardman, Washington real estate man, who bought it several months ago at auction. The structure to take its place will be called the New Shoreham and will be twelve stories high with a colonial style interior.

CONGRESS WILL FINISH ITS ORGANIZATION THIS WEEK

WASHINGTON, Dec. 11—(AP)—With its first week behind it, the seventieth congress will finish up its organization this week and its committees will begin work on the great raft of legislation senators and representatives have dumped upon them in several thousand bills.

Both houses worked with dispatch during the first six days of the session, the senate temporarily disposing o fthe Smith and Vare cases and the house passing the first deficiency bill and beginning work on the tax revision measure.

Two inquiries of importance are to get under way during the week before senate committees, one dealing with charges in the Hearst newspapers that a fund of $1,200,000 was created by Mexico for four United States senators and the other dealings Smith and Vare primary and general elections.

On the house side committees will continue flood relief hearings and begin conferences on farm relief legislation, Muscle Shoals and the Boulder Canyon dam proposal. In addition an elections committee probably will take up the case of James M. Beck, of Pennsylvania, whose right to a house seat has been challenged on the ground that he was not a legal resident of the state when elected last November.

Republican leaders hope to reorganize the senate early in the week with the election of a prsident pro tempore, a secretary and a sergeant-at-arms and the approval of the committee assignments made by the republican and democratic committees on committees.

Little difficulty in organization is anticipated by the leaders, but they are prepared to see a fight made against the re-election of David E. Barry, of Rhode Island, as sergeant-at-arms.

HEAVY INCREASE MADE IN SAVINGS ACCOUNTS

NEW YORK, Dec. 11—(AP)—Equal distribution of the nation's total savings deposited in banks would give each person in the United States $220 the American Bankers association announced today. At the end of June $26,000,000,000 was reported on deposit in savings accounts, an increase of $1,368,094 000 over the 1926 aggregate.

New York led all other states in the per capita deposit increases, with a gain of $43. Rhode Island was second with $34. and Massachusetts third with $33. More than 52 per cent. of the total gain was in New England and the middle Atlantic states, the report showed.

REPORT OF SERIOUS FIGHTING IN CANTON

LONDON, Dec. 11.—(AP)—The Exchange Telegraph company's Canton correspondent reports serious fighting there today in an attempt of the Cantonese troops to disarm a number of units which joined them after the recent coup. It was believed, however, that the fighting will be localized.

MOTHER OF MRS. COOLIDGE SUFFERING FROM THE FLU

NORTHAMPTON, Mass., Dec. 11.—(AP)—Mrs. Elmira Goodhue, mother of Mrs. Grace Goodhue Coolidge, wife of the president, was removed from her home to the Dickinson hospital today, suffering from a severe attack of influenza.

CABLED PARAGRAPHS

PARIS, Dec. 11—(AP)—Pierre Corbu, who participated in Leon Givon's unsuccessful transatlantic flight last September, was killed Saturday in a test flight. Mechanician La Coste who was with Corbu was also killed.

BELFAST, Ireland, Dec. 11—(AP)—One of the biggest arms hauls in the history of Ireland was made on the outskirts of Belfast by the authorities who seized a machine-gun, rifles, automatic pistols, 36 grenades, and 20,000 rounds of ammunition.

LONDON, Dec. 11—(AP)—The engagement was announced of the duchess of York's brother, Captain Michael Bowes-Lyon, to Miss Elizabeth Cator, daughter of Mrs. Cator of Woodbastwick Hall, Norfolk. Miss Cator was a bridesmaid at the duchess of York's wedding.

SHANGHAI, Dec. 11—(AP)—General Chiang Kai-Shek, who resigned as the commander of the nationalist forces last August to facilitate a union of Nanking and Hankow forces, yesterday again assumed active leadership of the nationalist movement as the result of conference of party le[illegible]

WORST FLOOD IN 20 YEARS IN EAST HAMPTON

EAST HAMPTON, Conn., Dec. 11—(AP)—Rising rapidly, with the worst flood conditions known here in 20 years, Lake Pocotopaug was choking its single outlet stream with a wall of water a foot high that poured over its dam crest tonight. Recent rains and melting snow were responsible for the unprecedented rise in the lake which drains surrounding hills and is also fed from numerous springs. A rise of two inches an hour was reported.

It was said here tonight that the main dam at the lake and the next one below it, which was inspected and overhauled last year, would probably hold up under the pressure of the water, but careful watch was being kept at those points.

Boiler rooms in five factories which use the outlet as a source of power were flooded and the buildings could not be heated. Because of a lack of heating facilities, approximately 500 employes at the plants were not expected to be able to work tomorrow.

RELIGIOUS FESTIVAL IN MEX. TO BE PRIESTLESS

MEXICO CITY, Dec. 11.—(AP)—For the second time in nearly 400 years, Mexico's greatest religious festival will be carried out tomorrow at the shrine of the Virgin of Guadalupe, the country's patron saint, without priestly ceremonial.

Ever since 1533, devout Catholics, led by priests, have made pilgrimages to the shrine of Guadalupe on December 12th, the day set aside as the anniversary of the appearance of the saint, but the new religious regulations of the government that caused priests to withdraw from all church throughout Mexico a year and a half ago, made it necessary to observe the day for the first time last year without priests officiating. This year the priestless observance of what Mexican Catholics regard as their most sacred day will be repeated with nothing to indicate that there is any prospect of a settlement of the religious question.

MEXICANS PREPARING TO BANQUET LINDBERGH

MEXICO CITY, Dec. 11.—(AP)—The first thing most Mexicans did when they learned Colonel Charles A. Lindbergh was coming to Mexico, was to stop and cheer, and then immediately start preparations to banquet him, says El Universal Grafico in an editorial which declares Colonel Lindbergh is the greatest good-will ambassador the United States could send to her southern neighbor.

"The coming of no official representative of the Washington state department ever created such furor in Mexico as did the announcement of Lindbergh's coming," the newspaper says, "because professional diplomats must come with a certain amount of formality, whereas Colonel Lindbergn comes dressed in overalls and without restrictions. He will be greatly tributed, and tributes to him will also be tributes to the United States."

ARGENTINE WOMEN ARE STILL WITHOUT FRANCHISE

BUENOS AIRES, Dec. 11—(AP)—Argentine women have met with but little success in their efforts to obtain a political franchise, despite an active campaign they have been conducting and support of the socialist party, which several years ago introduced a measure in parliament granting universal franchise to the women of the country. The bill was referred to a committee, which failed to act on it.

There are two provinces, however, in which women have won the right to participate in provincial elections—San Juan and Mendoza. In the former the franchise includes both legislative and municipal elections; in the latter it applies only to municipal elections.

There is a feminist party in Argentina, the leader of which is Julieta Lanteri Renshak. She was the party's only candidate at several municipal elections in Buenos Aires, but failed to receive enough votes for election. The women vote has shown an evident decrease at every new election, and this apparently has been the cause of the diminishing activity the women have shown of late.

FUEL AND LOAD TESTS FOR PRIDE OF DETROIT

DAYTONA BEACH, Fla., Dec. 11—(AP)—First fuel and load tests with the Stinson-Detroiter monoplane, Pride of Detroit, were made today by Edward F. Schlee and William S. Brock and tonight they announced they were highly gratified of the plane's performance in preparation for their attempt to establish a new world's endurance flight record.

Indications tonight were that the flight would be started about 6 a. m. Wednesday. The fliers expect to remain aloft 60 to 65 hours.

The present world's record of 52 hours and 23 minutes is held by Cornelius Edzard and Johann Rietica, who wrested it from Clarence Chamberlain and Bert Acosta.

MEXICAN RANCHMAN KIDNAPED BY BANDITS

MEXICO CITY, Dec. 11.—(AP)—Guadalajara dispatches to Excelsior tell of the kidnapping by bandits of Juan Orendain, son of a wealthy Mexican ranchman, from a ranch near Ameca, state of Jalisco. The youth was carried off to the mountains and it is feared he may have been killed by the outlaws in revenge for his having flown as a guide with army aviators in an attempt to locate bandits and rebel forces in the federal army's campaign against the government's enemies in Jalisco

Increase in Arrests For Drunkeness

Moderation League, Inc., Gives Statistics of Its Third Annual Survey.

NEW YORK, Dec. 11—(AP)—The Moderation League, Inc., made public today through its chairman, Austin G. Fox, its third annual survey of conditions under prohibition.

The league which has for its announced aim "the restoration of temperance," includes among the membership of its directorate and advisory board Elihu Root, Kermit Roosevelt, Haley Fiske, president of the Metropolitan Life Insurance company, and Professor Michael I. Pupin, of Columbia university.

The conclusions reached in the report on the survey are based on figures for arrests on intoxication charges [illegible] partments for the [illegible] from 584 departments for the years 1920-1926, and from 403 departments for the 13 years, 1914-1926.

What the league considers "the most significant things disclosed by this year's survey," were described in the report as follows:

"1. Drunkenness increased almost as fast in 1926 as it did in 1925, and somewhat faster than it did in 1924. In the 602 places reporting, arrests for drunkenness increased from 650,961 in 1924 to 687,812 in 1925 and to 711,889 in 1926.

"2. In the 534 places arrests for drunkenness in 1926 increased 136 per cent above 1920, the first year of national prohibition.

"3. In the 403 places reporting from 1914 to 1926, arrests for drunkenness in 1926 were higher than in any previous year, save only the war-boom peak of 1916. The 1916 peak was 563,792 arrests for drunkenness, and 1926 almost reached it—being 559,074.

"4. Conditions in the former so-called "dry" states are very much worse today, compared with 1914, than are conditions in the so-called "wet" states. In the dry states the number of arrests for drunkenness went up rather sharply in 1926, and exceeded any year heretofore; whereas in the former wet states, 1926 slightly exceeded the 1914 level, but did not quite reach the 1916-1917 peak."

DISTINGUISHED FLYING MEDALS FOR AVIATORS

WASHINGTON, Dec. 11.—(AP)—Major Herbert A. Dargue, commander of the Pan-American good will flight, and the seven other air corps pilots who completed with him a year ago the aerial visit to more than a score of South and Central American countries, will receive their distinguished flying medals here December 21 just twelve months to the day from the date of their take-off on the flight at Kelly Field, Texas.

At the same time, medals will be given posthumously to Captain Clinton F. Woolsey and Lieutenant John W. Benton, who lost their lives in an air co.i.sion at Buenos Aires, February 26, 1927, as the flight was making its landing. These medals will be presented to the widows of the two fliers who also will attend the luncheon which will mark the presentation ceremonies.

The Mackay trophy, awarded annually for the most brilliant army air success, also will be presented to the Pan-American fliers during the ceremony.

YALE MAN SELECTED FOR RHODES SCHOLARSHIP

SWARTHMORE, Pa., Dec. 11.—(AP)—The results of the annual election of American Rhodes scholars, held yesterday in 32 states, were announced today by President Frank Aydelotte, of Swarthmore college, American secretary of the Rhodes trustees.

Of the 498 candidates under consideration this year, 32 were selected to enter Oxford in 1928. Nearly all of these men hold American university degrees, and were chosen for their combination of superior intellectual ability and attainments with qualities of character and leadership, and interest in sports.

An appointment includes a stipend of 400 pounds a year for three years of study at the University of Oxford. The Rhodes trustees place no restriction upon a scholar's choice of study.

The only Connecticut man selected was Arthur C. Robertson, 829 Yale station, New Haven, Conn., Yale university.

$100,000 FIRE DAMAGE TO CHURCH IN PROVIDENCE

PROVIDENCE, Dec. 11.—(AP)—Fire nearly destroyed the Church of the Messiah, a memorial to the late Arthur Amory Gammell, in the Olneyville section of this city this morning. The damage amounted to approximately $100,000, half of which was incurred by destruction of six memorial windows, five executed by F. Gaudin, of Paris, and te sixth by an English artist.

CONSUL IN ILL HEALTH HAS BEEN ORDERED HOME

WASHINGTON, Dec. 11—(AP)—Prolonged ill health of Consul General W. Stanley Hollis of Boston, now stationed at Lisbon, Portugal, has prompted the state department to order him home. His future assignment will depend on his recovery.

Higher Insurance Rate for Auto Owners

Underwriters Have Increased Personal Injury Insurance About 16 Per Cent.

NEW YORK, Dec. 11—(AP)—Automobile owners, beginning tomorrow, will have to pay an increase of approximately 16 per cent for personal injury insurance, the national bureau of casualty and safety underwriters announced.

The increase, it was explained, was caused by increasing frequency of claims, increasing power and speed of automobiles, a tendency of injured persons to claim and ask juries to grant larger amounts as damages, and the increasing mileage of improved roads which has brought greater use of automobiles.

AMERICAN CITIZEN WAS ATTACKED BY RUMANIANS

BUCHAREST, Rumania, Dec. 11—(AP)—The American minister, William S. Culbertson, declared tonight that unless he receives satisfaction from the Rumanian government before noon tomorrow, he will personally investigate circumstances surrounding the attacking of an American-born citizen, William N. Keller, by Rumanian students during anti-Semitic riots at Oradea Mare. No further word of the American's condition had been received here up to late tonight.

Mr. Culbertson yesterday protested against the attack and demanded an investigation, indemnification of the victim and punishment of his assailants. M. Titulescu, foreign minister, has already admitted to the American minister one of the most serious aspects of his complaint—failure of the local authorities to allow Keller, who is from Lindon Hall, Pennsylvania, or his wife, to communicate with the American authorities at Bucharest.

"This is one of the most elementary rights of any foreigner living in another country," said M. Titulescu, who was shocked by the story of Keller's mistreatment.

What makes the attack more flagrant is that Keller displayed the American flag over his store in order to escape violence at the hands of the students. Neither the Stars and Stripes nor his American citizenship, however saved him.

The riots in Transylvania are assuming serious proportions. It is learned that two British subjects have also suffered violence.

LITTLE RUMANIAN KING IN BED WITH A COLD

BUCHAREST, Rumania, Dec. 11—(AP)—Little King Michael has been confined to his bed for ten days with a severe cold, and has thus been deprived of the use of his American flexible Flyer which he loves even more than his dog or his Lindbergh kite. He complains that he is not allowed to build snow houses and throw snowballs, like other boys, or even roll in the snow with his dog, which he would rather do than wield the scepter as reigning sovereign over 17 million people.

Only the promise of his mother, Princess Helen, to give him a big Christmas, with many toys and then let him see Santa Claus, has induced the blue-eyed tousel-haired monarch to swallow the doctor's bitter cough medicine, which is always followed with a lump of sugar.

FUGITIVE KILLED WHEN HE JUMPED FROM TRAIN

Erie, Pa., Dec. 11.—(AP)—Harold Hawkins, a fugitive from justic being taken to Urbana, Ohio, from New York city to face charges in a poisoning case, leaped from a fast New York Central passenger train near here today and was killed. Hawkins jumped after slugging, with his handcuffed hand, Chief of Police J. J. Powers, of Urbana, and Sheriff P. Jones, of Champaign county, Ohio. The prisoner leaped through a window without taking the trouble to raise it while the train was making 60 miles an hour. The train was stopped and his body found.

81 GRAIN LADEN VESSELS STORM BOUND AT BUFFALO

BUFFALO, N. Y., Dec. 11—(AP)—Eighty-one vessels with aproximately 24,500,000 bushels of grain aboard for winter storage were lined up behind the breakwall and in the inner harbor here tonight. It is believed the stragglers of the fleet due tomorrow and Tuesday will unload at the elevators upon their arrival. The storage fleet a year ago numberd 79 vssis.

Up to Saturday the elevators had unloaded from lake vessels 226,000,000 bushels of grain, mostly wheat, an increase of 54,000,000 bushels over the total on the corresponding date last year.

PASSENGERS TAKEN OFF ALASKA STEAMSHIP

SEATTLE, Wash., Dec. 11—(AP)—The Alaska Steamship company announced here tonight that the 112 passengers on the company's steamer Northwestern which ran aground on the coast of British Columbia, were taken off this afternoon by the gas boat Explorer, of Juneau, Alaska.

The liner went ashore during a blinding snowstorm off Cape Mudge, 206 miles north of Seattle today.

FRANK O. LOWDEN IS NOT AVERSE TO THE REP. PRESIDENTIAL NOMINATION

WASHINGTON, Dec. 11—(AP)—Still declining to make an out and out declaration that he is a candidate for the republican presidential nomination, Frank O. Lowden let it be known today, however, that he would not interfere with the efforts of his friends in his behalf.

The former governor of Illinois declared himself to be still in mystery as to the exact nature of his status regarding the nomination, but he smilingly gave the assurance that "whatever that status is there is little likelihood of it being changed.

Adhering to the opinion that he formed on August 2 when President Coolidge issued his "do not choose" statement in the Black Hills, Lowden said he believed Mr. Coolidge never intended to be a candidate in 1928 and that his recent amplification was unnecessary to convince him that the president had been entirely eliminated.

In Mr. Lowden's opinion, the most important issue in the next campaign is to bring agriculture on an equal footing with industry and labor, and he said this could be brought about by the enactment of a farm relief bill with an equalization fee to defray the cost of controlling surpluses.

Lowden, who came here to attend the Gridiron club banquet declared there would be many other issues brought out in the campaign, but he passed these by with the statement that the condition of agriculture was foremost. As to prohibition, he said he was in complete agreement with the discussion of this question by the president in his annual message which declared for strict enforcement and observance by both the officials charged with carrying out provisions of the Volstead act and the public.

BRIEF TELEGRAMS

Mrs. Minor P. Webster, of Rockford, Ills., 100 years old yesterday, happy and healthful, thinks this age, bemoaned by some, is wonderful.

Because Texas farmers held out for higher prices, shipments of Christmas turkeys to northern and eastern markets are lighter than had been expected.

Harvey Ingram, Des Moines, Iowa, publisher, collapsed in the capitol in Washington, where he was a luncheon guest of Senator Brookhart, republican, Iowa.

Unfilled orders of the United States Steel corporation at the close of November amounted to 3,454,444 tons, an increase of 118,404 tons compared with the end of October.

Two members of the Vermont legislature that recently held a special session to appropriate funds for the reconstruction of roads and bridges have returned their checks.

The student who goes to college to have a god time has the right idea, in the opinion of Dr. Annie Louise MacLeod, head of the department of euthenics at Vassar.

Democrats of the third judicial division of Alaska, in convention at Valdez, Alaska, have unanimously indorsed Governor Al Smith of New York as their choice for president.

Fear of American law has driven some rum runners to operations in their slow boats under cover of darkness, testimony of a witness in a law suit in Toronto, Ont., indicated.

Major General Edward M. Lewis, who commanded the 30th division in operations which resulted in the breaking of the Hindenburg line, retired from active service Saturday for age.

Seth May, state prohibition director, announced at Auburn, Me., the seizure "somewhere in southeastern Maine" of 151 gallons of alcohol and two automobiles, also the arrest of four men.

The main bore of the Moffat tunnel, in Colorado, started four and a half years ago to reduce the mileage of trans-continental trains by piercing the Continental Divide was completed Saturday.

Three children of Mr. and Mrs. Barney Stephens of Moberly, Mo., were burned to death and the parents suffered serious burns in a fire which destroyed their home one mile south of Moberly.

Andrew C. Foster of North Pelham, N. Y., objected to the length of his wife's Christmas list, and when he arose the next morning he found her dead on the kitchen floor, with the gas jets of the range open.

A proposal that paternity be abolished as a legal status and matriarch adopted as the only definitely probable paternal relationship caused a sensation at the Pan-American child congress at Havana, Cuba.

Andy Dyken, 15 year old farm boy of St. Clairsville, O., was held to the grand jury on a first degree murder charge by Juvenile Judge L. E. Imhof, in connection with the killing of his mother a few days ago.

The Brockton fair of 1928 will be back on a six-day basis next fall. The opening day is Monday, October 1, and the fair will continue through to Saturday with two days of h orse racing on Friday and Saturday.

Carlor F. Burr, 83, vice president of the Pure Oil company and former member of the Nebraska legislature, died at the home of his son-in-law, Beman G. Dawes, brother of the vice president, in Columbus, O.

John S. Berger, exposition promoter of Los Angeles, was arrested in Cincinnati on indictment charging he perjured himself when he testified a few days ago as a defense witness in the George Remus murder trial.

Due to the vigilance of the United States coast guard, rum runners in Canada are "disgusted, and about ready to quit the whole business," Assistant United States Attorney Henry B. Friedman said in Philadelphia.

Activities of a "hugger" in Camden, N. J., who on two consecutive nights has approached and grabbed Camden women on their way home after getting off busses, have stirred police to start an intensive hunt for the man.

Bound for St. Mary's church, Baldwinsville, N. Y., to pray for the recovery of his mother from illness, Joseph Kilasky, 12, was drowned in the barge canal despite frantic efforts of his brother Anthony, 14, to rescue him.

Modernist leaders of the Methodist Episcopal church and church's board of publications were assailed for "twisting the word of God in Sanatic fashion" by speakers at the meeting in Camden, N. J., of the Methodist League for Faith and Life.

Lester Orr, of Belmont, Mass., was burned to death when the car in which he was riding caught fire after smashing into the rear of a truck owned by the West Side Trucking company of West Springfield and operated by Victor Renaud of that town.

The Congress Medal of Honor, the highest award that congress can bestw was unanimously voted Colonel Charles A. Lindbergh by the house Saturday just a few minutes after the youthful flier had been accorded a hearty reception on the floor of that body.

C. Denny Overman, in charge of production in the Lincoln division of the Ford Motor company and formerly superintendent of production for the original Lincoln company before it was taken over by the Fords, has resigned. Overman said his resignation was requested.

Hiram Reed, 24, was indicted at Ottawa, Ill., on four counts by a special grand jury in connection with the dynamite explosion at the Pleasant Valley school house which seriously injured his country teacher sweetheart, Miss Iola Bradford, 23. His bond was set at $20,000.

One hundred and thirty pieces of silver, mostly knives, forks and spoons, were found on the person of Joseph Minauro, 30, in Meriden, as he left Factory E of the International Silver company, where he is employed. Police later found 300 more pieces in a collection secreted in his garage.

The information that the health of the people of the United States during the year ended last June was "generally good" and that conditions throughout the world were the best on record, was imparted in the annual report of Surgeon General Hugh S. Cumming, of the public health service.

LABOR LEADER P. F. O'MEARA WAS FOUND DEAD IN HIS BED

President of Connecticut Federation Labor Had Died of Angina Pectoris—Was Alderman-Elect From the 26th Ward in New Haven—Mrs. O'Meara Found Her Husband Dead When She Sought to Awaken Him in Time For Church.

NEW HAVEN, Dec. 11—(AP)—Patrick F. O'Meara, aged 51, president of the Connecticut Federation of Labor, and democratic alderman-elect from the 26th ward, was found dead in bed at his home here this morning. He had been subject to heart attacks and death was due to angina pectoris, according to Dr. Edward T. Falsey, who was summoned by Mrs. O'Meara.

Mrs. O'Meara found her husband dead when she sought to awaken him in time for 6 o'clock mass at St. Francis' church where he was an usher.

Mr. O'Meara, serving his tenth term as president of the state federation was a member of the federation executive board and business agent of the local chapter of the plumbers and steamfitters' union, an office he had held 19 years, and for seven terms was president of the New Haven trade council. He had also been president of the Holy Name society of St. Francis' church, which had grown to a membership of 1,000 under his leadership during the last five years.

Expressions of grief were voiced by city leaders. Mayor John H. Tower said he was "terribly shocked and terribly sorry to hear of the death." David J. McCoy, democratic town chariman, said: "The death of Mr. O'Meara is a distinct blow to the democratic party and to the city. I had known him a good many years and he was one of the finest and cleanest living of men. He was a splendid type of citizen."

Mr. O'Meara was born in New Haven, in the Hill district, but moved into what is now the 26th ward many years ago. He had participated in ward party councils and in the city party affairs in a quiet way for many years, but had run for public office only once before last fall and was persuaded with difficulty to accept the nomination the last time. He ran for state senator from the eighth district in 1920, but was defeated by Professor Charles M. Bakewell, the republican candidate.

He is survived by his widow, Catherine Gormley O'Meara, a daughter, Miss Mary O'Meara, and two sisters, Sadie E. and Anna M. O'Meara.

His funeral is to be held Wednesday morning at 9.15, and a solemn requiem mass at St. Francis' church at 10 o'clock. Burial will be in St. Bernard's cemetery.

Delegations from numerous trade organizations will attend the funeral. Honorary pallbearers are to be named later.

Thomas Burke, general secretary of the national body of the plumbers and steamfitters union, will come on from Chicago for the services and Hugh Frayne of New York, representative of the American Federation of Labor, will attend.

The six labor representatives who, with Mr. O'Meara made up the executive board of the state federation, will attend in a body. They are Daniel A. Gorman of Danbury, senior vice president; Arthur Wallace of Greenwich; Charles Moore of Torrington, Joseph Baker of New London, Otto Schutz of Hartford and John J. Eagan of Bridgeport, secretary and treasurer.

The entire executive boards of the state carpenters' union, the general representative, William J. Sullivan, the executive board of the state building trades council and delegates from individual labor unions from all over the state will als obe among the mourners.

The New Haven trades council will hold a meeting tonight at the trades council hall in Meadow street to adopt a resolution on the death of Mr. O'Meara, according to John W. Murphy, its business agent.

The secretary of the State Federation, summoned a meeting of the executive board for Tuesday night to take action on the death, it was announced.

QUICK JUSTICE FOR NEGRO SLAYER OF WHITE GIRL

GOLDSBORO, N. C., Dec. 11.—(AP)—Halted temporarily by irate spectators who had threatened a lynching and necessitated the firing of warning shots and the calling out of national guardsmen, the first Sunday court trial in North Carolina came to a dramatic end here today with the sentencing to death of Larry Newsome, 23 year old Negro, for the murder of Buela Tedder 15 year old daughter of a Tenant farmer.

The sentence, coming barely 60 hours after the body of the young girl was found in a cotton field near here with her throat cut, was pronounced only after a near panic in the courtroom and as the presiding judge, Henry A. Grady, sat with a huge automatic pistol at his side ready to squelch any further disorder.

The trouble began about five minutes after court convened when Eric Tedder, father of the dead girl, and William Tedder, his brother, advanced through the packed and stuffy little room toward the Negro each taking an arm of the prisoner. They lifted the Negro half way out of his chair as shouts of "get him" and "take him" broke from a dozen throats in the crowd and others surged toward the prisoner.

A general stampede following with many breaking for the exits and court attaches and newspapermen taking cover under tables and behind the jury box. Tables, chairs and cuspidors were knocked topsy turvey and one man jumped through the pane of a door.

Officials quickly surrounded the prisoner and beat off his assailants. With his shirt nearly torn from his back, the Negro was taken to an adjacent room and a guard placed about him. Sheriff W. D. Grant placed his back to the door and fired two shots into the ceiling as a warning.

William and Eric Tedder were seized, the former being forced to sit through the remainder of the trial handcuffed to two officers, while the latter sat unshackled but under guard.

Meantime, Battery A of the 113th Field Artillery, National Guard, was called and, with sidearms sat about Newsome during the rest of the trial.

After hearing evidence for three hours, the jury retired and brought in its verdict in 15 minutes. Newsome was rushed by automobile under troop escort to Raleigh where he will die in the electric chair January 13.

FIVE PERSONS PINNED BENEATH TOURING CAR

MERIDEN, Dec. 11.—(AP)—Five persons were pinned beneath a touring car which skidded and turned over after striking a frog in the trolley tracks on Cook avenue here at 10:30 o'clock tonight. One of them is severely injured while the others escaped with minor cuts and bruises.

Mrs. John Doughan, of Greenwich street, New Haven, is suffering from a possible fracture of the skull. Her husband and their two-year-old daughter, Betty, suffered facial scratches. John Hegel, of this city, driver of the car, with Mrs. Hegel, escaped with only a shaking up.

Mr. Doughan is a nephew of the city clerk at New Haven.

"KISSING BURGLAR" UNDER ARREST IN CHICAGO

CHICAGO, Dec. 11.—(AP)—Search for Chicago's "kissing burglar" was ended today when a detective squad arrested a 19-year-old youth, Stanley Rogus, who confessed he was the one who had been terrorizing housewives for the past two months.

The youth was identified by women as the one who had first burglarized their homes and then kissed them good-bye.

One of his alleged woman victims became so frightened after one of Rogus' visits, the police said, that she died later. Rogus will be charged with manslaughter in connection with her death, Police Captain W B Kennedy said.

WINNERS OF ATWATER-KENT RADIO CONTEST

NEW YORK, Dec. 11—(AP)—Miss Agnes Davis, 24, lyric soprano of Denver, Colo., and Wilbur W. Evans, 22, bass baritone of West Philadelphia, Pa., were winners of the first prize in the Atwater Kent national radio audition held tonight. They were awarded $5,000, a gold decoration and two years tuition in a conservatory of music.

Winners of the second awards were Miss Emilia da Prato, 20, of South San Francisco, Calif., lyric soprano, and Ted A. Roy, 22, tenor, of Corvallis, Oregon, second prize was $2,000 in cash and one year's tuition in a conservatory of music.

Third prizes went to Marie Bronarzyk, 18, coloratura, of Chicago, Ill., and Ben P. De Loache, Jr., 23, baritone of Asheville, N. C. Third prize was $1,000 in cash and one year's tuition in a conservatory of music.

Miss Marie Healy, 18, high-coloratura, of Manchester, N. H., and Harold A. Klanck, 23, baritone, of Flint, Mich., were awarded the fourth prize of $500 cash.

Miss Mary Bowe Sims, 28, coloratura soprano, of Richmond, Va., and Libero Micheletti, 32, baritone, of Galveston, Texas, won fifth prize of $250 cash.

The judges included Mme. Louise Homer, noted opera singer, Reinald Werrenrath, Yeatman Griffith, George Ferguson, T. Tertius Noble, Vladimir Rosing, W. G. Hay and Pierre V. R. Key.

STEAMER AGAWA BELIEVED TO BE A TOTAL LOSS

SAULT STE MARIE, Mich., Dec. 11—(AP)—The crew of the steamer Agawa, stranded off Manitoulin Island, was removed today by the tug General, according to reports received here. Part of the rescued men were landed at Little Current, Ont. The men were all in good physical condition, according to the reports. The Agawa is believed to be a total loss.

Coast guardsmen while taking the crew of the Agawa to Detour, sighted the wreck of a steamer, identified as the Lambton, a 250 foot freighter, loaded with grain which had crashed ashore off Isle Parisienne. The vessel had broken in two and was heavily coated with ice.

The Lambton, downbound for the head of the lakes, carried a crew of 22 men, but there was no sign of life about the boat. The coast guard cutter was unable to approach the wreck because of the heavy ice formations and the tugs Illinois and Sabin were called out from here.

SUBPOENA ISSUED FOR WM. RANDOLPH HEARST

WASHINGTON, Dec. 11.—(AP)—Three of the subpoenas reported to have been issued by the special senate committee named to investigate the Mexican-United States senatorial charges in the Hearst newspapers were understood from information emanating from committee quarters tonight to have been for William Randolph Hearst, Arthur M. Elias, Mexican consul general at New York, and Victor Watson, managing editor of the New York Daily Mirror, a Hearst newspaper.

Whether these particular three subpoenas already have been served could not be learned, but it was ascertained that all the books and papers in the office of Ellias, who is a half brother of the Mexican president, would be sought to aid the committee when it starts its inquiry next Thursday.

DOUG AND MARY ARE TO BECOME CLIFF DWELLERS

HOLLYWOOD, Calif., Dec. 11.—(AP)—Douglas Fairbanks and Mary Pickford have decided to become modern cliff dwellers with a hanging house and a seaweed garden.

The announcement from United Artists studio of the famous couple's determination to emulate the ancient Indians, said Fairbanks and his wife would build their cliff home at Solona Beach, San

WILLIMANTIC

Office 836 Main Street. Telephone 1131-2.

LOOT FROM INT. SILVER CO. IS LOCATED IN CHAPLIN

(Special to The Bulletin.)

WILLIMANTIC, Dec. 12.—A flood of table silverware through mysterious sources from the International Silver company of Meriden is believed to have been checked with the arrest of Joseph Di Maro, 36, of this city, a worker in the plant, and Mrs. Josephine De Mauro, 40, of Chaplin, his alleged accomplice and "sales agent." While on the trail of the silver thief at the Meriden plant, the police of that city Saturday noon arrested Di Maro as he was leaving his place of employment. A search of his clothing revealed that they were heavily lined with 130 pieces of knives, forks and spoons cleverly arranged about the waist and trousers. A subsequent search of the man's residence disclosed a cache in the garage where 300 pieces of silverware were found.

According to the Meriden police Di Maro said that he disposed of the silver to Mrs. Josephine De Mauro. He did not give the woman's address but said that she resided near Willimantic and that she was the mother of a deaf mute daughter. Captain of Police McLean received a telephone message from Meriden early Saturday afternoon and he immediately started an investigation and ascertained the identity of Mrs. De Mauro. The case being out of local jurisdiction the state police of Danielson were notified and Lieutenant Urquhardt came here to join Lieutenant Carroll and Sergeant Quinn of the Meriden police, who in company with Police Captain McLean and State Policeman Paul Lavin of Hartford went to the De Mauro home a short distance east of Sherman's corners on the Clark's corner road. Mrs. De Mauro was away and the police found no resistance from her husband and their daughter. From various sections of the house the police brought out a substantial amount of various silverware articles considerable of which was the product of the Meriden company. The officers also took into custody two large trunks filled with goods believed to have been stolen. One of the trunks was filled with some 200 pieces of chinaware dishes, fancy drinking glasses and odd pieces of silverware. The other was packed with thread yarns of various colors. Some of the china was wrapped in copies of this newspaper dated April, 1927, leading the police to believe that it may have been stolen about that time.

It was learned that the woman was "peddling" in this city for the afternoon. While tracing her about the city Police Captain McLean learned that she had but very recently sold silverware to Solomon Haddad, Main street resident. The silver was recovered and held for evidence. The woman was found and arrested about six o'clock in the evening by Officer Arthur Hurley as she was about to board the Danielson bus on Railroad street to return to her home. She was charged with having stolen goods in her possession and turned over to the Meriden authorities to be brought there for trial. In a black grip which she carried there was a quantity of the silver, apparently stock which she had failed to sell. Mrs. De Mauro carrying her black handbag was a familiar figure about the streets here but as near as could be learned no one had any suspicion that her business was illegal in nature.

It was said that Mrs. De Mauro disclaimed receiving stolen goods from the Meriden man whose arrest led to her apprehension, and that she informed the police that the source of her silver was from her sister-in-law who resides in Middletown. This assertion was being checked up today.

The audit report of the accounts of the town of Coventry was accepted at the adjourned annual meeting held at the town hall, South Coventry, on Saturday afternoon with about 100 electors present. Frank E. Hull was moderator. The audit was conducted by two Hartford auditors employed for the work and the result of the auditing was explained by Charles F. Coates, one of the auditors. Mr. Coates made several recommendations and the following committee was appointed to consider these and report at the next annual town meeting: Frank E. Hull, A. E. Harmon, Clarence E. Hoxie, Thomas Welles, Ernest H. Woodward and Charles Hinckley. First Selectman William E. Higgins and Ernest H. Woodward stated that they had inspected the audit accounts and found them satisfactory. It was voted to authorize the town to borrow the sum of $1,173.93 to pay for the audit. A vote of thanks was extended Auditors Coates and Henry Bradway, and Town Clerk Louis W. Daniels and Moderator Hull for their assistance to the auditors.

Several hundred visitors were in this city Saturday afternoon and evening for the closing exercises noting the day of festivities following Friday's institution of Yembo Sanctorum, No. 261, Ancient Mystic Order of Samaritans in this city. The visitors came from various sections of New England and New York state. At four o'clock in the afternoon the Korum band of Hartford gave a concert on the street. The "moonfeast" followed in I. O. O. F. hall and a street parade followed at 6.30 o'clock. The ceremonies of the evening were held in the town hall and were in charge of the regular Korum staff of Hartford headed by District Deputy Supreme Monarchos John McIntyre. The Korum Sanctorum patrol featured in an exhibition drill at 9.30. There were brief remarks by the supreme officers including Supreme Counsellor Frank W. Whiton of Hartford, Supreme Secretary John L. Hayden of Schenectady, N. Y., and Supreme Monarchos Edgar S. Mosher of Auburn, N. Y. Newly elected Venerable Friar Charles A. Gates and Grand Monarch C. F. Palmer of the local sanctorum occupied positions with the supreme officers. Shortly after ten o'clock the elaborate entertainment program of 25 acts of vaudeville got under way and with intermittent dances to orchestral music, continued until midnight.

Peter Brock, 86, of Plainville, father of Mrs. Augustine Greene of this city, died Saturday evening at his home, three days after the death of his wife, Susan McGuire Brock, who mhe married 74 years ago in Plainville. Funeral services for Mrs. Brock were held Saturday morning.

Mrs. Josephine Poulin of Eagleville war arraigned in the Mansfield town court Saturday charged with corrupting the morals of her daughter, Miss Loretta Poulin and the girl was charged with being in manifest danger of falling into habits of vice. Both mother and daughter pleaded not guilty. Justice of the Peace George H. Andrews found both guilty, however, upon hearing the evidence of George Williams, agent for the state humane society, who testified to the corrupted habits of the two women. Mrs. Poulin was given a 30-day suspended jail sentence and the daughter a suspended sentence to the State Farm for Women. The suspensions in both cases were granted on the agreement that the pair would leave at once for New Bedford, Mass., where they resided up to about one year ago.

Henry Cutler Wolfe, member of the American Relief administration in Russia and on the Volga and in the Ukraine in 1921 and 1922, and manager of the Red Cross in the Patras district of Greece after the destruction of Smyrna, spoke on his experiences at the South Windham and Windham Center churches today. His subject outlined the Near East situation and was graphically presented. Mr. Wolfe received the gold cross or the order of George I from the king of Greece on June 26, 1923.

The funeral services for Mrs. Euphrosnia E. Burnham were held at 11 o'clock Saturday morning from the late home in Hampton. Rev. W. L. Muttart officiated. Burial was in Cedar Hill cemetery, Hartford, where a committal service was conducted. Arrangements were in charge of Avery and VanZandt.

A Chevrolet imperial landau, operated by John Klapik of this city, was badly damaged at an early hour Saturday morning when it collided with a telephone pole on West Main street. The machine was towed from the scene to a garage here for repairs. The front left side suffered the brunt of the damage. Klapik, a public service man, was headed toward the city at the time of the accident.

A delightful reception was tendered Saturday night to Mr. and Mrs. Gerard E. Loiselle by the former's father, N. P. Loiselle, at the home of Mr. and Mrs. Ralph J. Lussier of Prospect street. Guests, numbering 25, came from Holyoke, Mass., Hartford, Norwich and this city. Mr. and Mrs. Loiselle were presented with an attractive walnut spinet desk.

The funeral of John Hilding was held at the family home in Hebron Saturday afternoon at 12.30 o'clock with Rev. John Dexter officiating. The bearers were four sons of the deceased, Charles E. Hilding of New York, Samuel A. Hilding, Edward G. Hilding and Albert W. Hilding, of Hebron. Avery and VanZandt were in charge of arrangements.

Due to repair work started at midnight Saturday night on the power station at South Windham, the terminal of the Connecticut company trolley line in this city will be at the top of Jillson Hill for the next few days until the work is completed. Repairs will be rushed through on 20-hour shifts and it is hoped to have them completed Tuesday night or Wednesday morning. The regular trolley schedule will be maintained. An employe was stationed at the Main street terminal here today directing passengers to the temporary terminal.

Newly elected officers of Radiant chapter, No. 11, O. E. S., for 1928 are: Worthw matron, Mrs. Viola Houston; worthy patron, Edward F. Ellsworth; associate matron, Miss Gladys Bradley; secretary, Mrs. Carrie R. Lyman; treasurer, Miss Sadie E. Curley; conductress, Mrs. Edith M. Phelps; associate conductress, Miss Louise Thompson.

School Principal and Mrs. James L. Harroun spent the week end with their daughter, Mrs. E. W. Collins of East Hartford.

Mr. and Mrs. Harold E. Jacobs and daughter, Eileen, of Holyoke, Mass., spent the week end at the home of City Sheriff and Mrs. Ralph J. Lussier.

Mrs. Lillian J. Tubridy is in New York on a buying trip and spent today with her sisters, Miss Helen Hearty, buyer for a Buffalo, N. Y., concern.

Miss Helen Barrows, teacher in Bristol, spent the week end at her home here.

Engine Company No. 1 extinguished a grass fire on a lot on Windham road owned by Patrick McDermott Saturday morning, the forestry pump being used.

Miss Flora Keach, student at the Willimantic state normal school spent the week end at her home in Danielson and entertained Miss Dorothy Fitzpatrick, a classmate.

Mr and Mrs. August Carlson have returned home from several months' stay in Sweden.

Mrs. Hugh C. Murray has returned to her home after a stay with her sister, Miss Mary Porteous of Norwich.

Mrs. Katherine Case, guest of her son, C. C. Case, for several weeks, left today to return to the home of her daughter, Mrs. Albert N. Colgrove in Waterbury.

EAGLEVILLE

Mrs. James W. Green spent Tuesday with relatives at Storrs.

Mrs. F. O. Vinton attended a party given by the Ladies' club at Storrs at Brigham inn, Mansfield Depot, on Tuesday evening. Mrs. Vinton is a member of the club.

Mrs. George Adams and Mrs. Richard Hamer attended a Farm Bureau demonstration meeting Tuesday evening at the home of Mrs. E. R. Dimock, of Merrow.

Relatives and friends of Mrs. Wm. Danks gave her a birthday party on Wednesday evening at her home. She received many gifts. Ice cream and cake were served.

George Prue, who is employed at the C. A. C. creamery, is residing in Storrs.

George Copeland is employed in the dining hall at C. A. C.

Miss May Bradley is at her home here having resigned at Norwich.

Miss Helen Donovan, of Norwich, spent the week end with her parents, Mr. and Mrs. M. B. Donovan.

Mr. and Mrs. B. M. Loomis of Hartford, were with Mrs. H. F. Thompson for the week end.

Mrs. Thomas McCall, who has been seriously ill, is somewhat improved.

Mrs. George E. Adams has a forsythia bush in bloom.

WESTERLY

BROKEN JAW THE RESULT OF A ROAD HOG'S CROWDING

(Special to The Bulletin)

WESTERLY, R. I., Dec. 11.—As the result of an automobile accident about 7 p. m. Saturday near Matunoc on the Boston Post road, Elwood Eccleston, of Ashaway, is a patient at the South County hospital, Wakefield, suffering with a fracture of the jaw. Alexander Gavitt, of Pawcatuck, who accompanied him, escaped with a shaking-up and Miss Rose Slater, of Wakefield, suffered injuries to her knees. Both young men were returning to Westerly from Newport, where they are employed. At Narragansett they were delayed by auto trouble and when near the summer home of Col. Everett St. J. Chaffee, of the Rhode Island state police, they noticed an auto parked on the side of the road which started out slowly as they were about to pass and then, putting on more speed, cut to the right, ahead of them. The Ford coupe was forced into a gully and came down on a guard rail on the roadside, badly smashing the car and catching Ecclestone between the door and steering wheel. The car ahead continued without stopping, when Gavitt summoned two men who had been riding with them to come back and help extricate the young man. A passing autoist took Eccleston to the hospital and he was given treatment by Dr John P. Jones, of Wakefield. State troopers were called from the Wickford barracks to investigate the accident.

When Westerly High School Athletic association held its annual meeting, Edwin Swyer, pitcher on the baseball team, was elected president. Ballots were counted by a student committee of tellers under direction of Miss Elizabeth Ring of the faculty. John Adimari was elected vice president; Everett Greene, secretary, and Alexander Patterson, of the faculty, treasurer. Charles Campbell was elected manager of the 1928 baseball team, with John Edmond and L. Morrone as assistants. Ralph Briggs and Edward Thompson were named assistant managers of the 1928 football team and S. Gavitt and C. Eldridge, assistant track team managers.

Saturday morning at 8:30 o'clock the funeral of Patrick Donahue was held from his home, 73 Liberty street, Pawcatuck. A high mass of requiem was celebrated at 9 o'clock at St. Michael's church by Rev. Edward J. Quinn, of Norwich Town, brother of Rev J. F. Quinn, pastor of St. Michael's. Miss Theresa McMahon sang "Passing Out of the Shadow." Burial was at St. Michael's old cemetery, where the committal service was conducted by Fr Quinn. The bearers were Michael Sullivan, Patrick Sullivan, Michael Shea, John Shea, Michael Spellman and Thomas Shugrue.

At Varietyville corner Saturday night about 11:30 an Oldsmobile auto owned by Michael W. Matsko, of 30 Church street, Alton, and operated by Richard Schmid, 8 Stillman avenue, Pawcatuck, ran through a fence. The automobile turned over on its side. About 25 feet of the fence was torn down. The accident was investigated by Lieut. George H. Champlin. The driver was summoned to appear in court for operating a car without a license.

Members of the Charles K. Champlin company who have appeared at the United thearte the past week left Westerly Sunday morning for Haverstraw, N. Y.

A Pierce street resident, Charles Royster, was a patient Friday evening at the Margaret Edward Anderson hospital suffering with a shot through his left wrist. It was reported by the police that the wound was received when Royster attempted to take a gun from a guest at his home, 78 Pierce street.

The Washington County superior court, Judge Walsh on the bench, will continue session this (Monday) morning at 11 o'clock, when the case for stable keep of a pony, William A. Burke vs. Elizabeth Ostman et al, will be continued before the jury, of which John Fulford, of Exeter, is the foreman. Cases to follow the completion of the Burke case are Dr. Michael H. Scanlon vs. Dr. John Gordon Anderson, the two cases to be tried as one, John T. Egan vs. James M. Pendleton and Anne Dawley vs. James M. Pendleton, Westerly town treasurer. In the case to follow, James Fumnigaro vs. Annunziato Serra, alias, the plaintiff comes from Norwich.

A shipment of 800 pounds of sole was made the past week end by David Neugent, of Pawcatuck, to New Haven markets.

Robert Hazard, commander of Narragansett commandery, No. 27, K. T., of Westerly and delegation of ten or a dozen sir knights will make a pilgrimage this (Monday) evening to Willimantic to be the guests of St. John's commandery.

During the coming week, Mrs. Orville Stillman, Irving Miner Peleg I. Slocum, with others a short time later, will leave Westerly for their winter residences in Florida.

Members of the Christian Endeavor society of Elmwood Christian church, Providence, motored to Westerly Sunday afternoon at 4 o'clock to meet with the Junior and Senior C. E. Societies of Broad Street Christian church in a union service. This closed in time for members to attend the union service at the Grove Methodist church, where Rev. Lewis A. Walker reported on his attendance at the National Conference of Anti-Saloon Leagues, held the past week in Washington, D. C.

Reginald Irving Horn, of Chicago, a former Westerly resident, is visiting for a short time with local friends.

Edgar P Maxson is in Vermont.

Mrs. Lewis Stanton returned Sunday afternoon from Boston.

Charles E. Redford returned to his home in New London on Sunday afternoon after a visit in Westerly.

Joseph T. Grilla was in New London Saturday evening.

Mr and Mrs. James H. Blackler were Westerly week-end visitors in Providence.

Mr and Mrs. Ira B Campbell will leave Westerly today (Monday) en route to their winter home in Florida.

William P. Dodge from Providence spent the week-end at his home in Westerly.

M. F. Driscoll was in New London Sunday

Byron Wilcox who has returned from a four months' visit in Mexico to visit his parents, Judge and Mrs. W. A. Wilcox, in Pawcatuck, was a week-end visitor in Providence.

Generoso Guarino returned Sunday from New York.

Reginald E. Peck left his summer home, "Aborigines," at Watch Hill, Saturday for his winter residence in New York.

Harold S Barber was a Westerly visitor in Wickford, R. I., on Sunday afternoon.

Joseph Bergeron, of Gonic, N. H., at a clambake at Bow Lake, ate eighteen lobsters just for an appetizer, and then enjoyed the clambake afterward.

MYSTIC

The Parent Teacher association met in Mystic Academy, Friday evening. Mrs. Florence Deneke the president, conducted a short business meeting with Miss Bucklin secretary pro tem. Miss Hippie Brown, chairman of the welfare committee, reported clothing and shoes needed for some of the children. A three act comedy, "Why the Washing Wasn't Out on Time" was given by Mrs. Paul Conant, Mrs. Eva MacAslan, and Mrs. Nelson Holdredge. Mrs. MacAslan played a piano solo, Nola and Mrs. Mildred C. Keigwin played Pastorale, by Mozart. Then Santa Claus appeared and called off the numbers. 74 had brought a gift, including the fathers present. Sandwiches and coffee were served by the refreshment committee. The teachers will have an evening session of school, as last year, for the parents to attend next month.

James W. Jackson was home from Norwich over the week end.

Members of Pyramid temple motored to Bridgeport Saturday to attend a holiday ceremonial session.

Among those in New London Saturday were Timothy Whipple, Albert Neff Jr., Mr. and Mrs. Hollis Price, Mr. and Mrs. Stephen Amston, Mr. and Mrs. C. C. Dodd, Miss Ruth Dodd, Mrs. Sarah Spink, John Kramer, Mrs Harry Meyers, William Haupt, Mr. and Mrs. Clinton Shelburne, G. V. Grinnell, Mrs. Lottie Allen, Lulu Allen, Mrs. Howard Fuller, Mrs. Harold Gilbert, Mrs. Helen Samsee, Mrs. Lucius Pendleton, Mildred Pendleton, John Haslin Jr., Miss Harriet Park, Mrs. W. L. Main, Miss Hazel Main, Thelma Stribl, Mrs. W. A. Phillips.

Alfred Edward Noyes, 66, died at Lawrence hospital Saturday morning from pneumonia. Mr. Noyes was born in Mystic, May 31, 1871, the son of John M. Noyes and Edna Kerr. He was highly respected. He leaves two sisters Mrs. Florence Allen of Groton and Miss Beulah Noyes of Montevideo, South America.

The Missionary society of the Baptist church is to meet with Mrs. F. A. Coates Tuesday at 3 p. m. The subject, Central America, will be considered by Miss Harriet Fish.

At an organ recital in the Central Baptist church, Norwich, Thursday evening, Treffly A. Morin, a popular singer here gave a group of songs. From the Messiah, recitative, Behold Darkness Shall Appear, Handel. Aria, The People That Walked in Darkness, Handel, Where Ere Ye Walk, Handel, Jesus of Nazereth, Gounod. Mystic friends accompanied Mr. Morin, to Norwich, to hear him and the organ recital by Miss Louise Fuller.

Mr. and Mrs. W. Herbert Lamb, Mrs. Seymour Stoddard and two children motored to Newburg, N. Y. Friday and returned Sunday evening. They went to visit Mr. and Mrs. Snyder Gage and family.

Miss Clara S. Murphy fell a step Thursday last and was badly bruised which injury has confined her to the house.

Mr. and Mrs. William L. Main, James Main, Hazel Main and George W. Brooks attended Groton Grange meeting Friday night.

Mrs. Rowland Wilcox has returned after seven weeks' visit with Mr. and Mrs. Harold Coleman in Lewisburg, Pa.

STONINGTON

MRS. PHILIP J. NORTON DEAD AT EDGARTON, MASS.

The death of Mrs. Constance M. Fort Norton, 32, wife of Philip J. Norton, county clerk of Duke's County, Mass., occurred at Edgartown, Mass., early Saturday morning, after a lingering illness. She was the daughter of Albert and Ann Francis Fort, of Stonington and was born at Colne, England, Feb. 4th, 1905. She was graduated from Stonington high school in 1921 and from the American Institute of Music, Normal Methods, Boston, in 1925. She was formerly organist of Calvary Episcopal church, the First Baptist church of Stonington and the Methodist church at Mystic, also supervisor of music at the Edgartown schools and organist of the Episcopal church in that town. She was a member of the Calvary church, Stonington and of Calvary Fellowship. Surviving are her husband, parents and a sister, Miss Marjory Fort. The body was brought to Stonington Saturday afternoon and to the home of her parents on Water street.

At the whist held in the K. of C. home Friday evening, prizes were won by Mrs. Sarah L. Crowley, Miss Flora Bergeron, James C. Maxson and Sabrine Santos. Refreshments were served and dancing followed.

At the assembly of Stonington high school Friday morning typewriting awards were made to Alma Doughty for 48 words and Eleanor McKenzie for 46 words. The cup given by Mr. Kolinsky, of New London for the champion football team of eastern Connecticut, was presented by Supt. W. R. Snyder to the principal of the high school, Norman Stickney who in turn presented it to the captain of the football team, R. Cella. C. R. Cowan of Stonington also gave football trophies which were presented to the following football players of the first team: J. Stefanski, P. Bergel, E. Alto, T. Smith, R. Ciagen, C. Cowan 3rd, R. Cella, W. Bryer, R. Dimmock, K. Powers and M. Cronin.

Mr. and Mrs. Harold Thorpe have returned to Glenridge, N. J., after spending a few days with Mr. and Mrs. George H. Robinson.

Edmund P. Hyde returned Friday from a few days' vacation in New York.

Loran Daboll of New London called on friends here Friday.

THE MOHICAN MARKET

260-264 Main St., Norwich, Conn.

A VISIT TO THIS BIG, CLEAN, AIRY MARKET WILL CONVINCE YOU THAT WE CAN SAVE YOU MONEY

SPECIAL FOR MONDAY

Small Lean, Freshly Cut PORK CHOPS, 2 lbs. 45c

Sugar Cured Smoked SHOULDERS, lb.. 16c

Nicely Mixed SALT PORK, lb... 16c

Borden's Eagle Brand MILK, 2 cans 35c

N. B. C. Royal Lunch CRACKERS, 2lb. car. 29c

Elbo MACARONI Two pounds 19c

California Emperor Grapes.. 2 lbs. 15c

Red Star Sweet POTATOES, 6 lbs. 10c

New WALNUT HALVES, lb..... 69c

Butter 2 lbs. 93c

Our Meadowbrook Creamery has stood the test for years.

Note Our Low Prices!

SELECTED LARGE Eggs . 2 doz. 75c

MOHICAN BREAD is made so similar to the bread mother makes —16 ounces after baking 7c

A SPECIAL OFFER!

On Our 5th Anniversary We Will Give a Nestle Circuline PERMANENT WAVE

During the Month of December for

$10.00

With 17 years of experience you are guaranteed a Six Months' Perfect Wave with Our NEW 42-Heather Machine.

Make Your Appointments in Advance. Phone 1742.

Mme. C. Lackenbach

3 Washington Square Norwich, Conn.

NEW FORD ON DISPLAY

Tuesday, Dec. 13—Wednesday, Dec. 14

Showroom will be open from 8 a. m. until late in evening, both days.

Come and see the greatest automobile value ever offered the public.

O. C. WOLFE, Inc.

The Only Authorized Ford Dealer in Norwich.

394 North Main Street — The Only Place Where You Can See the New Ford Car In Norwich. — Telephone 3200

DANIELSON

LOCAL CONTRACTS TO BUILD PLANING MILL

(Special to The Bulletin.)

DANIELSON, Dec. 1.—Preparatory work is now under way that will lead to the construction during the winter season on Railroad street, at a point about opposite Oak street, of a large stockhouse and planing mill, in one building, for LaBelle and Page, local contractors.

Joseph LaBelle of the firm said this afternoon that the building to be constructed is to be 40 by 100 feet, two stories in height. It will have a concrete foundation and floor and will be of frame and steel construction, giving virtually a fireproof building.

The new building is to be equipped with up-to-date planing mill machinery and will be of such size as to permit of the storage at all times of large quantities of avariety of lumber.

It is to be constructed on land leased from the N. Y., N. H. & H. R. R. company under a long term agreement, the railroad company not desiring to sell the land outright. The site borders a siding of the railroad company, a fact that made it specially desirable for the purpose to which it is to be devoted.

Work on the building is to be rushed and, with reasonably favorable conditions, should be finished and in use within a few weeks.

Today was set apart by the ecclesiastical society of the Westfield Congregational church for the annual Every-Member canvass, which involves visitations to members for the purpose of obtaining pledges for the support of the work of the church during the coming year. The committee in charge of today's activities was made up of Frank J. G. Bailey, Judge Sabin S. Russell, Robert M. Tyrell and A. P. Woodward.

The two budgets recently adopted by the church aggregate $6,500. The budget for current expenses calls for $5,873, this to be raised through pledges by members. The budget for world service and benevolences of the church amounts to $1,400.

The first real pressure of the holiday rush made itself felt in the stores of Danielson on Saturday. Business men related today that the sales were in such volume as to be highly encouraging for the Christmas trade, and they were particularly pleased because the buyers numbered such a number of people from out of town. It would appear that the merchants are now beginning to realize dividends on the heavy expenditurs they have made in the past three weeks to bring shoppers into this community.

It would appear that December is planning to do much of its storming on Sundays. A cold rain, with the wind in a southerly direction, set in shortly before 3 o'clock this afternoon, and recalled to the minds of many that the preceding Sunday brought a bitter snow and sleet storm. If the rule for Sunday storms in December holds good, Christmas is destined to be a gloomy day, weatherwise, but, on the other hand, it may be perfect. No one but a hard-boiled long distance weather forecaster would attempt to tell one this early just what weather the holiday will produce.

A reaction against voting for democratic candidates for selectmen appears to have set in among republicans who have happened to har about some of the rather acrimonious sessions that the board of selectmen have nowadays, with Alcott D. Sayles, democrat, of East Killingly, as first selectman, by court decision. Nothing about this has previously appeared in print. Possibly the situation will develop plenty of publicity later; possibly not, all depending on circumstances. However, it may be stated at this time, as was pointed out in this column long ago, that a lone democrat, as first selectman, may only prevail when the majority of two republican members decide that he should. The information is that the republicans have not been deciding that way recently, for what they believe to be good and sufficient reason. John A. Gilbert, of Danielson, and Napoleon P. Gingras, of Dayville, are the republican members of the board of selectmen. Mr. Sayles admittedly was elected largely through the aid of republican voters, and numbers of these voters are giving some thought just now to the situation they have helped to set up. And it is not such a happy one as it might be.

The booster coupons being given to the trade by half a hundred Danielson business men during the Christmas season had had one unlooked for beneficial result. It has been the means, one hears, of bringing payments on overdue accounts, that those who owe them may get coupons entitling them to share in the gifts given away. This is a favorable circumstance of a big drive for business that appears to have been largely overlooked when the program for making Danielson a shopping Mecca during the Christmas season was below worked out.

Henry S. Warren, 70, died Saturday morning at the home of his daughter, Mrs. Omer Breayea, on School street. Mr. Warren had been ill since early in the fall. He was a native of the town of Killingly, a son of Mr and Mrs. Riley Warren, and had lived practically all of his life hereabouts.

Up to sunset this afternoon no motoring accidents of a serious nature had been reported in this section of the county, though the going was particularly treacherous for cars. A Rhode Island car did turn over coming down Hall's hill at South Killingly this afternoon, but the occupants of the machine escaped with a shaking up. A wrecker was sent out from Danielson to right the car, and the accident was checked up by an officer from the Danielson barracks.

Danielson's town basketball team will strive this week for even greater improvement in condition and general team play than it has so surprisingly achieved this early in the season. Coach Bill Schofield is teaching the members some very sound court manoeuvers, and the team seems destined to be one of the fastest in this section of southern New England within a month.

Mrs. Mary Taylor, of Webster, spent the week-end with relatives in Danielson.

Mr. and Mrs. Henry Getty, of Boston, were visitors here today with Mrs. Marie Getty, of Academy street.

A supper given by McGregor, W. R. C., attracted a large attendance Saturday evening in G. A. R. hall. A Christmas sale was held in conjunction with the supper.

A decision in favor of Ernest Schauffleur, of East Killingly, was given by Judge W. Fenner Woodward in a civil case tried here the past week.

At this evening's service at the Westfield Congregational church the pastor, Rev. Harding W. Gaylord, spoke on What and Where is Religion? Miss Mabel Frink and Miss Edith L. Fuller contributed to the special musical program.

Those who have sought for them this fall in territory herabouts where they usually abound, have found that there is a great scarcity of partridge berries.

Drivers of motor cars who have been called upon to take their machines over into some parts of the town east of here, near the Sparks district, are insisting that something should be done to put these highways into condition for safe winter travel, for they are far from that right now, and are, in places, actually dangerous.

Saturday morning brought a temperature of 8 above zero to Danielson, and with it, on small ponds, the first skating of the season for enthusiasts in and near Danielson.

Construction of a house is underway on South Killingly road, just east of the plant of Eastern Daries, Inc., for Mr. and Mrs. George Wilson.

A meeting of the W. C. T. U. is to be held Tuesday afternoon in the ladies' parlor at the Westfield Congregational church.

Special officers were on duty Saturday evening to watch over the cars of shoppers parked on the School street school grounds and near the state armory, and this arrangement will continue during the holiday season. These locations offer unlimited parking privileges.

Some additional machinery has been shipped within the past few days from the plants of the Connecticut Mills here to the new mills of the corporation at Albany-Decatur, Ala.

Sales of Christmas seals in Danielson are mounting as Christmas approaches, many people using them in a decorative way on the Christmas packages they are making up.

Henry C. Belisle, of Newton Falls, Mass., was a visitor with friends in Danielson over the week-end.

A Saturday evening opportunity for dancing attracted a large number to the state armory, the dance given under the auspices of the Service battery.

From North Sterling comes the complaint that some of the loads of Christmas trees being taken out of that territory by dealers for the Providence market are not always paid for by those who sell them for good prices in the city. If this be true, there ahe heavy penalties awaiting the raiders if someone will arrange for their appearance in court.

This morning at St. Alban's church details relatives to the parish canvass planned for next Sunday were announced.

Bunsteads Worm Syrup

[illegible]

PUTNAM

SHORTAGE IN THOMPSON TOWN ACCOUNTS IS $11,605.94

(Special to The Bulletin.)

PUTNAM, Dec. 11—The report of the auditors who have been engaged in the examination of the town records of Thompson as presented at the special meeting on Thursday afternoon showed that the shortage of Dyer S. Elliott as treasurer amounted to $11,605.94 for the two preceding years, which covers the period of their investigation. In accordance with Mr. Elliott's agreement made at the time of his resignation he promptly made good that amount. On October 4 he paid $5,000, on October 27 $422.15 and on November 3, $6,183.80. The auditors said that Mr. Elliott had told them that he had never been able to make his bank balance agree with his records.

The audit is being made by Hadfield, Rothwell & Soule, of Hartford, who were engaged by the selectmen some two months ago. The board at that time consisted of Wilfred H. Bellerose, Charles V. Chase and George E. Whitney. Two weeks lake Mr. Bellerose died after two weeks illness and Mr. Chase resigned to accept the position of clerk and treasurer to fill the vacancy when Mr. Elliott resigned.

These vacancies were filled at the special election Thursday when Joseph A. LaFontaine and Frank Kies, the only candidates, were chosen. They met Saturday and their first business was to pay the bills against the town which had been left unpaid for six weeks.

Israel Putnam lodge of Odd Fellows was well represented at the institution at Willimantic Friday night of Yembo Sanctorum No. 261, A. M. O. S., and a number of the charter members of the new branch of the order were from here. There was as equally as large an attendance at the ceremonies Saturday afternoon and Saturday night.

Mrs. Ellen Smith, 68, widow of the late Barak Smith and a resident of Putnam for the past 49 years, died Friday night at the home of her daughter, Miss Mae Smith, Main street, organist at the Liberty theater, after a long illness. She had been making her home with her daughter for the past six months.

Mrs. Smith was born in Glasgow, Scotland, and came to this country when a young woman of 19, making her home in Putnam. She is widely known in this city and was a prominent member of the Congregational church.

She is survived by two sons and one daughter, Barak K. Smith and J. Wallace Smith, both of Putnam and Miss Mae Smith with whom she had been making her home in Webster. One sister, Mrs. Lizzie Smith of Putnam and three grandchildren, Elizabeth, Thelma and Sonny Smith, all of Putnam.

PUTNAM HIGH SENIOR PLAY A DECIDED SUCCESS

(Special to The Bulletin)

PUTNAM, Dec. 11—A full house greeted the annual presentation of the play of the senior class of Putnam high school given Friday evening at the Bradley theatre. The play chosen this year was the dramatized version of "Bab," from Mary Roberts Rinehart's popular novel. It was produced under the direction of John P. Heald of Webster who was the coach for the class of last year in its dramatic offering.

Miss Madelyn Houghton in the title role made a distinct hit and was given generous recognition of conception of the part and the way in which she played it. The other characters were all well taken. The cast was as follofs:

James Archibald, Milton Nelson; William, the butler, Alfred Benoit; Mrs. Archibald, Nadgy Nahibpwitz; Lelia Archibald, Judith Sabin; Hannah, the maid, Mildred Blackmer; Carter Brooks, Richard McCauley; Bab, younger daughter of the Archibalds, Madelyn Houghton; Jane Rawley Perry, Alice Perry; Clinton Beresford, John Myers; Eddie Perkins, Thomas Arnold; Guy Grosvenor, Domnick Bove.

The business manager was Henry Arnold; the music was by the P. H. S. orchestra. The treasurer of the senior class was enriched by a substantial amount as the result of their histrionic efforts.

FUNERAL OF W. J. SHERMAN IS LARGELY ATTENDED

(Special to The Bulletin.)

PUTNAM, Dec. 11—Funeral services for Walter J. Sherman, who died Wednesday night at the Norwich sanatorium, were held at his home on Farrows street in this city at 11:30 Saturday morning. The body was taken to Dedham, Mass., for burial.

Rev. James F. English of the Congregational church conducted the services. The bearers were his three sons and other relatives. The sons are Ray, Rainsford and Russell Sherman, the latter a student at Putnam high, D. A. Johnson of Norwood, Mass., Douglas Johnson of Norwood, and Harold Johnson of Watertown, Conn.

Besides the children, Mrs. Sherman has two sisters, Mrs. Austin Johnson of Norwood, Mass., Mrs. H. F. Williamson of Anniston, Ala., and one brother, Ross Sherman of Hyde Park, Mass. He and Mrs. Johnson attended the services here and accompanied the body to Dedham.

Ladies' night at the Masonic club Friday night brought out a large attendance. Supper was served at the club rooms from 6:30 to 8 o'clock, and afterwards there was bridge and other card games, and dancing on the second floor for those who cared for it.

Mrs. Marie Dupre St. George died at 1:30 Saturday afternoon at her home on Woodstock avenue, aged 52 years. Her health had not been good for the past three years but death came suddenly and unexpectedly. She was engaged in her household duties Saturday morning.

She is survived by her husband, Paul St. George, and three sons, Theresa, Adrian and Girard. Theresa is a student at the Putnam high school. Her father, Alfonse Dupre, is living and there are five sisters and six brothers. They are Mrs. Chagnon of Warwick, R. I., Mrs. Sylvester Alenby, of Oklahoma, Leonie Dupre of Oklahoma, Sister Charles Alvarez of Hartford, and Sister Magdalene of Bridgeport. The brothers are Alfonse, David Noel, Alexander and Aldege Dupre, all of this city. Noel conducts a specialty store for women on Main street.

JEWETT CITY

LOCAL MASONS AT NORWICH FOR A. L. ALLEN'S FUNERAL

(Special to The Bulletin)

JEWETT CITY, Dec. 11.—A delegation from Mt. Vernon lodge, No. 75, F. and A. M., Lawrence G. Drescher, master, conducted the committal services at the funeral of Albert L. Allen, in Norwich, Sunday. Mr. Allen became a member of Mt Vernon lodge in Jewett City Nov. 17, 1874, being then a resident of Hanover, over which, then as now, this lodge holds jurisdiction. bT ebearers were two members of the local order and two from Somerset lodge, of Norwich.

Barber and Bugbee, Gilbert's Court, first class battery service.—adv.

Great flocks of English starlings are seen in the borough's vacant lots and gardens, and about Griswold fields and pastures. During the summer here, a large per cent of the starlings' housekeeping is done in the church belfries, where they are very much of a nuisance.

Walks about the borough streets during the heavy shopping hours of Saturday evening, served to give to the passersby, a picture of attractive window displays.

A number of Jewett City people, reading in The Bulletin Saturday, about the purchase of Steamer City of Gloucester by the Thames River Transportation Co., are pleased to recall the trips they have enjoyed from Boston to Gloucester on the "Old Reliable."

Finn's tonight, Jack Holt and Esther Ralston in The Blind Goddess.—adv.

Joseph Dumais, of North Stonington, formerly of Glasgo, died in Norwich Sunday. His father and mother are now living in Canada. Three sisters also survive, Mrs. George Campbell, of Jewett City, Mrs. Catherine Dayon, of North Oxford, Mass., and Mrs. Rose Clack, of Westerly, R. I., also a brother, Albert Dumais, of Baltic.

Funeral services for Henry Derusha were held Saturday morning at St. Mary's church where Rev. J. J. McCabe celebrated a requiem mass. The offertory, Pie Jesu, and the waiting hymn, Beau Ciel, were sung by Mrs. Noel Garand. The bearers were John B. LeClaire, William Maynard, George Jarvis, Albert LaBarre, Antoine St. John and Wilfred LeClaire. Father McCabe read the committal service at the grave in St. Mary's cemetery, Lisbon. Hourigan Bros. were the funeral directors in charge.

E. M. Gray, a past master of Mount Vernon lodge, attended the recent Past Masters' celebration at the Masonic Temple, Norwich, when as a worshipful bother of Somerset, Justin Holden took his seat in the East. With pleasure Worshipful Brother Gray recalls that close to 30 years ago. He and a party of brethren from Mt. Vernon were guests of its Mother lodge, Somerset. On that evening, Justin Holden was the master of Somerset.

Touching the high water activities of the Quinebaug at Jewett City, it is learned from E. F. Burleson that the rise, as the result of last week's storm, amounted to three feet. Following the great rains of the first week in November, the Quinebaug, on Saturday morning, the 5th, ran 12 feet above its normal early fall marks, which was entirely unprecedented. Mr. Burleson's home, in Sylvandale, overlooks the Quinebaug.

The report, that the case of Jerome Gareaux, of Providence, bound over to the superior court on a charge of manslaughter, for causing the death of Fred S. Campbell, has been closed, is incorrect. The January term of the superior court for New London county will see the case up for trial.

Mr. and Mrs. W. O. Soule have moved for the winter, from their Quinebaug camp home to the tenement in the Haskell block on Main street.

The Newent Ladies' Aid society is to meet at the home of Miss S. K. Adams Tuesday afternoon.

Finn's, tonight, The Blind Goddess, with Jack Holt and Esther Ralston. Regular prices.—adv.

Dorcas Circle of the King's Daughters meets at the home of Miss M. A. Burdick Tuesday evening. The Christmas scrap books are to be finished. Each member is to make some sick child happy with a gift for Christmas, to be brought to this meeting, and later sent to a Children's hospital.

Timothy Duggan spent Sunday with his son in Dedham, Mass.

NOANK

SMELT-CATCHING CHAMP—NOW SPEARS EELS AND COINS

Rollin Rathbun has put away his smelt pole and is trying something new in the fish sport line. He is seling on the flats, across the harbor. Friday morning the cold wind was blowing hard, but the smelt champion was working away. Soon his spear hit something and getting it to the top of the water it was a man's pocketbook with an American two cent piece, date of 1888. The pocketbook was old-fashioned, made years ago. Besides this Rollin had a good catch of eels—123 pounds, was marked on his book.

An old house on the side of Fort Hill was built when the Indians were fighting through these parts, say 200 years ago. It was told by the village mail carrier that he used to attend meetings there when a colored minister spoke every Sunday. Later it was turned into a tenement house where a man and his wife lived for a long while. Later it was claimed in the village that the house was haunted and that someone was seen coming out of there wrapped in a sheet, scaring people. Now the old house has been torn down by an outside workmen and the lumber taken away, so it stands no longer as the haunted house on Fort Hill. It is owned by the town of Groton officials.

Raymond Jones was in New Britain over the week end, with friends.

George Marks is employed as carpenter with Eugene McDonald.

Eugene McDonald is staking out a large cottage at Land's End, Groton Long Point, for a party in Pennsylvania. The house is to be ready by the first of April.

Freeman Rogers had some of his row boats damaged badly in the last storm by the high tide. The boats were over at Groton Long Point. He has sent his truck over, bringing them back to his boat shop for repairs.

Miss Annie Spicer is visiting in New York for a week.

At the district meeting of the American Legion held in Main hall, Mystic, Friday evening, 70 Legionnaires and auxiliary members turned out to see Commander Peck swing the gavel. Legion colors and Old Glory were in full sight of all the ex-service men. Norwich, Taftville, Montville, Stonington, Lyme and New London posts were represented. It was voted to take care of the children of disabled soldiers, whom a 10 cent present would help make happy. For the good of the order, word came from New Britain post to have a race with New London society for a gain in membership. A prize will be given the leader After the meeting the tables were set and ex-Army Cook Wilford Lamphere and his assistant cooks, Eddie Morgan and E. Francke served a north dock clam chowder, while the auxiliary helped with the cake and coffee. Dancing followed with Aly Geyer's Happy five orchestra playing. The fox trox was danced by twenty couples; then an old-fashioned Virginia Reel was formed young and old getting in on that. Prof. George Moore called off Stretch Morrison gave a hand-saw solo and played "Over There." E. Francke told about his trip to England on a slow, ice-cart steamer that took 15 days to make the trip. He said some coons aboard were seasick, and one wanted to know where the trees were, so they could tie up for the night. Eddie Morgan, E. Francke, Dobson and Arthur Berry worked hard and made the district meeting a success.

Several American Mechanics and Daughters of America went to Providence by automobile and attended the Mechanics' meeting and social held in that city. Those making the trip were Mr. and Mrs. Lawrence Ashcraft, Leverett Thompson, Miss Mary Latham and Eli Schoonmaker.

A car-load of ice is at the railroad station, consigned to a local dealer.

Coast Guard patrol boat No. 224 was placed on the south ways at the shipyard for repairs, painting and carpenter work. It will take about a week before the boat leaves for sea duty on the Long Island sound.

Please Stand By

December 12th, 9:30 to 10:30 P. M., Eastern Standard Time, for —

FRIGIDAIRE

MINSTREL RADIO PROGRAM

Broadcast from New York thru Station WEAF during General Motors Hour: 9:30 to 10:30—Eastern Standard Time.

Carl W. Brown, Inc.

Uncas National Bank Building

Schwartz Bros. Inc.

All for $1 Down! Our Greatest Hoosier Offer!

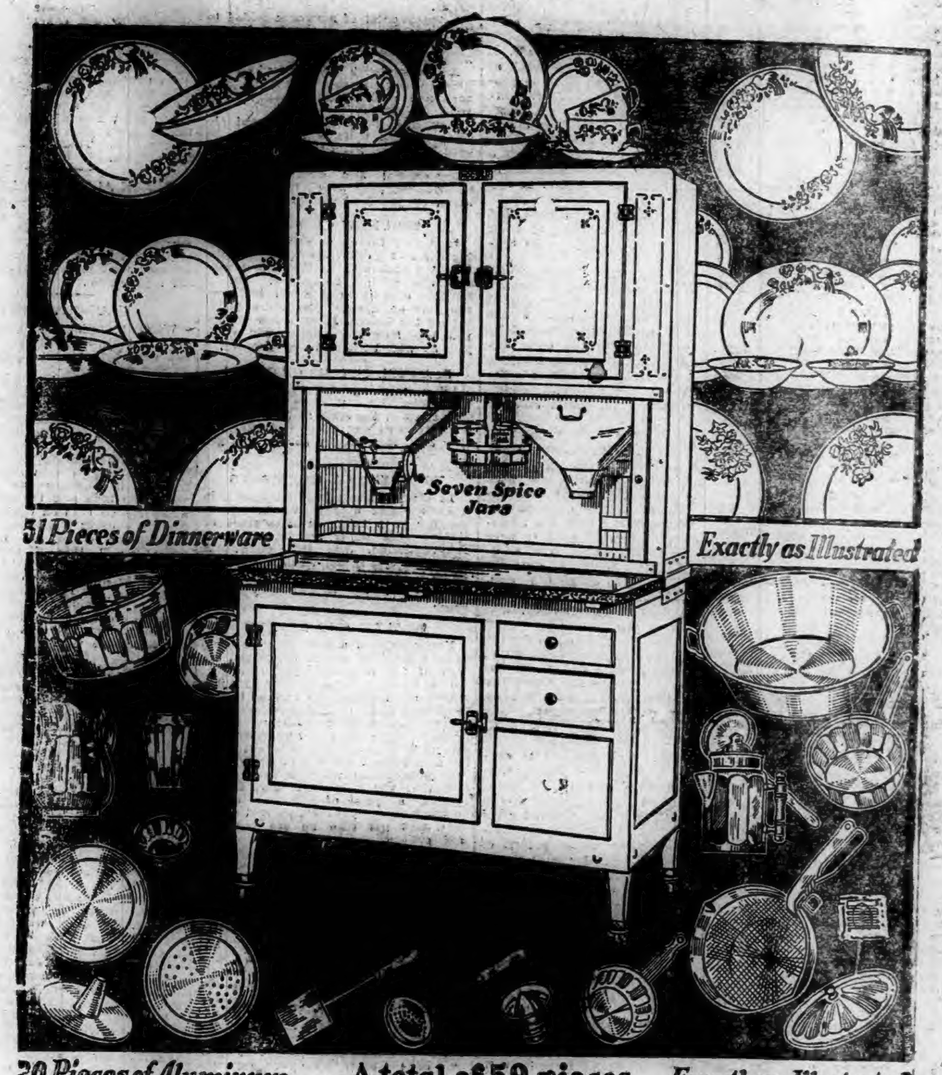

A total of 59 pieces — Exactly as Illustrated

Aluminum "Kitchen Beauty" Set

This beautiful set of high grade aluminum ware will give you years of service. It is durably made of thick, hard rolled aluminum, highly polished to retain its luster. Handles and knobs securely fastened—covers and all parts carefully fitted.

$59.75 That's all you pay for everything

Beautiful Berkeley Dinnerware Set

Here is a set of beautiful china that any woman would be proud to own. You'll like the dainty pattern—a masterpiece of designing. These pieces are light weight, of fine texture and velvety glaze. The beautiful decoration was created especially for this service.

Delivered for only $1 DOWN SAVE MONEY THIS WEEK

This great bargain opportunity closes Saturday. Now is the time for you to profit in this great saving!

Right now you get the 59 pieces of kitchen equipment at this remarkably low price. The Hoosier is the latest roll-door model, beautifully finished in grey enamel with bright blue trim. Equipped with extension top of genuine porcel-iron; handy flour bin with patent shaker sifter; easily filled sugar bin; revolving spice caster; metal cake and bread drawer; cutting your reservation today

You'll never miss the easy weekly payments. Only $1 down and the rest on convenient terms. Delivery right away!

The women coming into our store say that this is the greatest bargain they've ever heard of. Cabinets are going fast, and of course the sets of dishes and aluminum cannot be ordered after this week. Make your reservatio ntoday!

Hoosier! Dinnerware! Aluminum! Spice Jars! 59 Pieces!

MAKERS OF HAPPY HOMES — SCHWARTZ BROS-INC. — COMPLETE HOME FURNISHERS

76-84 MAIN ST-NORWICH-CONN

1790 1927

Norwich Bulletin and Courier

Entered at the Postoffice at Norwich, Conn., as second class matter

Telephone Calls:
Bulletin Business Office 480
Bulletin Editorial Rooms 35-3
Bulletin Job Room 35-2
Willimantic Office, 854 Main St. Telephone 1121-2

137 YEARS OLD

Printed every day in the year except Sunday

Subscription price 12c a week, 50c a month $6.00 a year

Members of The Associated Press

The Associated Press is exclusively entitled to the use for republication of all news despatches credited to it or not otherwise credited to this paper and also the local news published therein.

All rights of republication of special despatches herein are also reserved

Norwich, Monday, Dec. 12, 1927

Daily Average Circulation
WEEK ENDING DEC. 9, 1927:
13,440

UNJUST TREATMENT

We have reached that time of the year when, as The Waterbury American says, the "stage is being set for the yearly farce of the last minute campaign for new automobile markers." This means that as the end of the year draws nigh the line of applicants waiting for their 1928 registrations will increase each day and the applicant who has driven 30 to 40 miles and perhaps spent a half day in the town may find the door shut in his face when the minute of closing arrives.

There are of course remedies for all this. The auto owner has a chance to have his markers reserved by applying during the month of November. He can also make the most of the early days of this month to apply for his 1928 tags and he can get a friend to do his waiting for him. Furthermore there is an opportunity to make application by mail for the markers by writing to the motor vehicle department in Hartford. This is the ideal method for those residing outside of the cities which have branch offices to employ, provided they get about it early enough, for it eliminates the standing in line. The only drawback about it is that the law requires the applicant to swear before a notary public concerning the correctness of the statements in the application and while this expense is met by the motor vehicle department at the branch offices it falls upon the applicant who uses the mail.

If residents of cities which have branch offices of the motor vehicle department are obliged to stand long hours in line before getting their markers, it causes indignation if sufficient help is not provided to meet the rush season demand, but even more indignant must be the auto owner who is obliged to drive the necessary miles to the nearest branch, spend the time that is required in waiting and then drive home again, if in fact he is able to get his markers the first day. He knows he is being unfairly treated. He knows that advantages are being provided for part of the residents of the state and he knows that disadvantages are being inflicted upon others.

His best method is to mail his application to Hartford and hope to get it handled in time for first of the year use for his markers, but he also knows that if branch offices were provided for his markers, but he also knows should be, there would be an elimination of this unfairness. Is it too much to think?

CHRISTMAS CLUB RESULTS

This isn't a month when there is any special observance in behalf of thrift, but it is a month when there is an effective demonstration of what thrift can and does do. This is disclosed through the many Christmas clubs which have a membership running well up into the millions and which add in bringing about savings of more than a half billion dollars a year.

Perhaps it would be incorrect to say that none of the members had ever saved money in the past, but it is unquestionable that this method has been instrumental in highly meritorious by them in the money to save and who need just such a systematic pressure to cause them to toe the mark. They need that encouragement, that goal, something to aim at, in order to conquer their inclinations to use their money in other ways.

That the Christmas clubs are accomplishing excellent results is clearly shown by the fact that they continue to exist and grow. The desirability of having a fund to draw upon for Christmas gifts is readily recognized, but the system does much more than that for no sooner do the members come to recognize the merits of such a plan than they quickly apply it on a larger scale. If it is a good thing to save for Christmas it is quite as desirable to put some money aside for any one of the many future needs that may be encountered, for the proverbial rainy day, for the use of the individual when something is desired which current funds will not acquire.

Many a person has been inspired to a permanent bank account by the good results obtained in Christmas clubs. That personal contact, or the experience of some friend or neighbor, with such a method of saving has carried conviction. Those who began saving for Christmas are establishing permanent savings accounts for general purposes. They are getting a new insight into thrift and understand the valuable assistance that can be obtained from the savings bank. The Christmas clubs are telling an old, old story in a different way.

GUN ELEVATION

Gun elevation has long been under discussion. It has been urged in connection with certain of our battleships because it is impossible to elevate the guns to a point where it will be possible to throw shells the same distance.

Whenever this question has been raised opposition to it has developed from the claim that it would be in violation of the Washington agreement. A close reading of the terms of the treaty has shown that such is not the case, no restrictions have been placed upon such a change. On the other hand it is possible to show that other countries have actually carried out this very thing since the agreement went into effect.

Inasmuch as there was nothing in the treaty against it there was no violation on the part of the other countries. By the same reasoning there is no legitimate opposition to it on the part of other countries if the United States should do likewise.

By the alteration of ships so that greater elevation of guns can be obtained other countries have increased the fighting value of those ships. Their efficiency is greater. They have departed from the situation which prevailed when the agreement was made, but have not done so illegally.

In order to keep our fleet up where it belongs in comparison with others it is proper that changes providing for greater gun elevation should be made. The house has been convinced that there is no violation of the agreement in such a move and realizes that it means only providing for bringing our battleships up to an equality with those of other countries which are party to the agreement.

CHRISTMAS TREES

With the carloads, or trainloads, of Christmas trees going to market at this season of the year, there is provided a subject for the conservationist. These trees are cut, marketed, used, discarded and burned or otherwise destroyed within a period of six weeks. They assist in carrying out a pretty custom and providing attractive decorations difficult to obtain in any other way.

So long as it was considered that the cutting of the millions of trees meant a serious inroad into the timber supply of this country there was much outspoken opposition manifested. But this is rapidly disappearing.

There isn't any stronger advocate of forestry and reforestation than the American Tree association. None tries to give protection to the trees any more persistently. This organization however, has made a study of the Christmas tree situation and denies that it endangers the forest reserves of this country.

There are those who are in the business of growing Christmas trees. When such trees are cut they represent only those which have been grown for that purpose in such instances, and it is pointed out that other cuttings represent only the necessary thinning out what good forestry requires. Likewise there are those trees used for Christmas purposes which would never contribute anything to the timber resources of the country, and it is quite natural that those states which can grow them should be desirous of doing so for the purpose of serving the demands of those commonwealths and make importations unnecessary. Christmas trees can be and are quickly replaced. They are a profitable product.

TOLL HIGHWAYS

Among the bills submitted to congress is one authorizing private capital to construct a system of "express" highways which would provide up-to-date trunk lines where needed for the quick movement of automobile traffic. The legislation would permit of the charging of tolls for such facilities with the provision that at some time the highway would become public property. This would come about at such a time as private capital had been reimbursed.

The idea is based upon that which surrounds the construction of many bridges. Auto traffic fusses and fumes because it is required to wait for transportation across streams by ferry. Delays are aggravating because facilities are inadequate and crossings are slow. The result is that private capital steps in and indicates its willingness to overcome the situation by the building of bridges, on which toll is charged, with the provision that the state can acquire such bridges at some later time if it desires.

There are many much congested highways where an express route would get extensive patronage even though toll should be exacted. It has been so with toll bridges, it is so with the new tube under the Hudson river with its quick means of getting from one side of the river to the other, it was so with the Thames and Connecticut river bridges and Rhode Island recognizes its benefits by authorizing such construction of a bridge between Bristol and Newport to replace a ferry. Tolls may not make their appeal. They are not exactly popular, but when those who pay them are given certain service they don't appear so unreasonable.

EDITORIAL NOTES

Mr. Hughes says he is too old to run, but there's no doubt he, too, could win in a walk.

Is it going to be possible to get the bituminous workers back to the mines before Christmas?

The prayers of the blacksmiths for cold and slippery weather has long since ceased to help the icemen.

Making new resolutions may be an old custom, but remember as you indulge that 1928 will be a leap year.

The man on the corner says: Does courtesy call for the listener in to wait for the singer to finish before turning the dial?

Where do you find that old fashioned practice of serving sweet cider, pop corn and apples during the evening any more?

With the ways and means committee of the house getting within seven million of the recommended cut in taxation will congress be able to keep it even there?

Those who want to know when the government does any saving should read Secretary Work's report showing savings of over $131,000,000 in the last four years.

Mayor Thompson of Chicago is doing everything possible to aggravate King George, but the latter simply chuckles as long as the mayor continues to talk English.

WOMAN IN LIFE AND IN THE KITCHEN

SUGGESTIONS FOR THE HOUSEWIFE

Slice cabbage for slaw or salad just before using.

If brown sugar is used for a boiled frosting it will never hearden.

Cubes of mint jelly make a pleasant garnish for salmon loaf.

Spread the nut meats out on a bread board and roll with rolling pin instead of chopping.

If you wish fish to retain its flavor do not let it stand in water.

Scrubbing with dry mustard will remove the odor and taste from utensils in which strongly flavored foods have been cooked.

Have your furnace cleaned now and you will be ready for winter.

If you use sadirons, keep two holders and change them each time you change irons, thus keeping the palms of the hand cool.

After cleaning carpets rub them with a cloth wrung out of ammonia water to revive the colors.

The electric bill will be smaller if you always turn off the lights when leaving the room, if only for a short time.

For the child's study table one of the new globe lamps of glass, on wooden standard, would be appreciated.

On a cold day try lima bean loaf in place of meat.

Add a teaspoonful of onion juice to each quart of potatoes when mashing them, as it adds much to the flavor.

A teaspoonful of ammonia added to the ---- and water that handkerchiefs are boiled in will make them white.

A fine sandwich filling may be made from equal quantities of chopped peanuts and grated celery, mixed with salad dressing.

Powdered borax may be used in place of wax when a floor is to be used for dancing and wax is not available.

Dry enamel and graniteware with a toiwel. Drying with heat will crack them, as the heat causes expansion.

THE NEW GRIDDLE

It is very foolish to start by greasing the new griddle, as it only means future grease and smoke and a disagreeable griddle to handle. Tie a handful of salt in a small bag and rub this on the griddle before pouring on the batter. After a few usings you will find the griddle will work just as well without being greased.

FLANNEL CLEANS OILCLOTH

When washing oilcloth, very little water should be used, as it is apt to soak through the cloth and rot it. Use a flannel well wrung out and wipe the floor until it is as dry as you can get it.

TO PREVENT MILDEWING

To prevent shoes from mildewing in a dark closet during warm, damp weather keep them on shoe trees or stuffed with paper and placed in a well-ventilated, dry, light place. If any mildew is found wash it off with warm water and soap, or simply wipe off and dry the leather well afterward.

HEALTH AND BEAUTY

Never awaken a patient from sleep to take medicine except by special orders of the attending physician.

It is criminal for a mother to nurse a sick child whom she cannot induce to take the prescribed medicine.

Medicines, spoons, bandages, dishes or anything used directly in connection with the patient should not be in the sick room when not in actual use.

If your hands perspire to the extent that you ruin kid gloves, try placing a piece of absobent cotton in the palm of your gloves and see if this does not take up the moisture and prevent stained gloves.

Nothing takes the place of soap and water for hand washing. Some women prefer to mix finely shaved soap with oatmeal or almond meal. The important thing is to choose a mild soap in which there is a good proportion of oil, and then to supplement this if your skin demands it with additional oil in the form of a lotion or cream until the skin has become adjusted to the changed temperature.

WHILE VACATIONING

To keep your plants alive during a short vacation, place a pail of water on a level with your plants. Put an end of a loosely woven rope in the pail and the other end resting on the plant at the roots. This will prevent their drying out while you are away. When you arrive home put them in a tub of water for a whole day and give them a good soaking.

PAINT SPOTS ON WINDOWS

Obstinate paint spots on windows may be removed by scraping with an old razor blade and then washing with water in which there is a little ammonia. The most stubborn paint spots on clothing or other fabric will yield to turpentine mixed with ammonia and rubbed into the area to be cleansed.

LAST YEAR'S CLOTHES

If you are not wearing that suit or hat from last year, why not pass it along while it is still in style to some person who needs just that little bit of help? So often we will keep things until they are of no use to any one just because they have become so out of date. Pass it along while it is still a help to some one.

MEND FRAYED SHOES.

When your fabric shoes fray at the toes or elsewhere, just pick up the loose strands and lightly touch them with the thin mucilage or colorless glue and with the finger carefully press the strands down in place. By smoothing over the frayed space you can get the threads in place.

When the mended spot is perfectly dry, apply blacking or ink, if the shoes are black satin. For colored satins or the brocaded, mix water colors to match the shoe shade and apply. Test the color on paper and compare it with the shoes after it has become dry, for, you you, paints become lighter in drying.

DICTATES OF FASHION.

Artificial flowers, pink geraniums for instance, have centers of tinsel or gold.

Brilliantly exotic tulips in red, yellow and black are made of feathers.

The hat that has a tiny nose veil of fine black lace is one of the season's novelties.

Satin slippers to match one's favorite dinner frock are a wise purchase. The nicest of these have bows of velvet in the same shade.

The deep intensity of the sapphire is reflected in some of the new coats of velvet or wool. Some are trimmed lavishly with fox dyed the same blue.

A fur coat is smart but a coat of two furs is smarter. A stunning model in seal uses beaver for huge shawl collar and barrel cuffs nearly to the shoulder.

A fascinating new step-in has a molder hip-line. The only trimming is some piping and a little embroidery in the front. The step-in ties in the back, a very new feature.

New garters that are extremely chic are made with a band of woven steel and black beads forming a simple design. These bands are mounted upon shirred elastic and ribbon.

Clever arrangements to wear over thin silk stockings on snowy or bitterly cold days are of wool with fancy borders at the top like golf hose. They are put on before the shoes.

The smart new costume for sportswear during the winter consists of a pull-over sweater and a tweed skirt pleated to allow freedom of action. Over the sweater is worn a coat of bright colored leather.

Nothing can be smarter or more becoming than the coats of black velvet or cloth trimmed with red fox collars and cuffs. Sometimes there are bands of the fur upon the hem or down the front of the coat.

EVENING GOWN FOR BRUNNETTE

Nothing could be more striking for the brunette than an evening gown of geranium pink velvet, with cape of the same. Of course, the velvet is transparent. A self-toned flower trims the gown and the cape is lined with salmon pink.

CORRECT SWEATERS.

Absolutely correct for sports wear is a sweater of very fine wool, with the "underskirt" neck-line, a round rather close fitting one. These lovely sweaters, which come in a number of pastel shades, can safely be washed.

TWEED AND SEAL.

An unusual coat that is at home in both town and country is made of tweed and has a wide collar of seal, which forms two wide bands and continues down each side of the front to the hem. There is a narrow belt and pockets.

BLACK ALLIGATOR LEATHER.

Black alligator leather is smarter than brown. So take this as your cue if you are wondering whether alligator leather is still smart, and buy black alligator oxfords or slippers trimmed perhaps with patent leather to set off the reptile skin.

LAUNDRY HINTS.

When traveling, a hotel dresser drawer turned upside down and padded with bath towels makes a capital ironing board.

When handkerchiefs and garments become yellow, soak them in cold water in which cream of tartar has been dissolved, one teaspoonful to one quart of water, and wash as usual the following day.

Fold clothes carefully before putting them through the wringer. If put through in bunches the clothes are apt to be torn and the strain on the wringer soon tells on the springs, frequently causing breakage.

When the dress has a number of ruffles on it, iron the upper ones first, so they may be turned back. It is wise to remove the dress from the board after the ruffles are ironed and to turn it around so the body of the dress is ready to be ironed and the ruffles are at the end of the board out of harm's way.

HOW TO WASH WOOLENS.

It isn't necessary to go around with golf stockings below the knee, and sweaters above the elbow merely because they've felt the cleansing benefits of soap, says the Delineator. Woolens may be washed with almost no shrinkage if only the proper precautions are observed.

There are four easily avoidable conditions, which tend to destroy the softness of woolens or make them shrink or both. The first is hard rubbing while wet; second, the placing of the material or garment in hot water; third, a sudden change from warm to hot or cold water and the fourth the presence of strong alkali in the water in which they are washed. To keep woolens fluffy and soft and prevent a change in size after laundering, follow these rules:

Wash before very soiled.

Choose a clear, breezy day.

Measure knit goods before wetting or place on frames to dry.

Wash with aid of a mild soap containing no free alkali.

Have water temperature between 95 and 105 degrees F.

Have wash and rinse water same temperature.

Rinse til last water is clear.

Do not twist or ring between tight rolls.

Shape and measure knit goods.

Dry quickly, but not in strong sun.

Place in draught or use electric fan for indoor drying.

CONCERNING WOMEN

Women fill the office of probate judge in three counties of Michigan.

More than 30,000 women in the United States fill positions as overseers and forewomen in factories and shops.

Appointment of Mrs. Esther M. Andrews to the governor's council of Massachusetts has brought to that executive body its first woman member.

A charitable institution which lent money to deserving people found that 68 per cent. of the women returned money they had borrowed as against 20 per cent. of the men.

The large brooches which the women of a hundred years ago used to wear with such pride are now in demand for decorative trimmings on almost everything from hats to evening frocks.

Mrs. Frank B. Freyer, wife of a United States navy captain, has been decorated with the order of "El Sol Del Peru" by the Peruvian government. She is the only American holder of the decoration.

SCALING FISH

Hold the fish under running water while scaling it. This will prevent the scales from scattering. Begin at the tail of the fish and scrape toward the head.

KNITTED ROMPERS.

Any mother who is clever with her hands could copy some little rompers seen recently. They were made of pale pink wool and were hand-knitted. A small collar finished the neck in a most becoming way.

THE SPOTTED RAINCOAT

When the raincoat becomes spotted or splashed with mud, a raw potato cut in half and rubbed well on the spots will remove them quite readily.

BOOK-CLEANING HINTS.

The dust and dirt which collect on books not only detract from their appearance but accelerate the process of decay.

A simple method of preserving their looks and life is to rub a woolen cloth, slightly dampened in strong, warm suds of a mild soap, lightly and quickly over the soiled surfaces. Wipe the dampened parts quickly with a dry woolen cloth and the books will be as fresh and clean as when new.

This method is excellent for children's books, which become so badly soiled, and is especially effective for good cloth or leather bound books.

RECIPES

Date Bars—1 cup stoned dates, 1 cup nuts, 1 cup powdered sugar, 2 eggs, 1 tablespoon melted shortening, 1 tablespoon lemon juice, 4 tablespoons flour, 1-2 teaspoon salt.

Put dates and nuts through food chopper. Add sugar and beaten eggs and mix well. Add melted shortening, lemon juice, flour and salt and mix thoroughly. Spread evenly in a greased shallow pan, having mixture 1-4 inch deep. Bake in a moderate oven (325 degrees F.) about 30 minutes. While hot cut in strips and roll in powdered sugar before serving.

Tutti Frutti Surprises—1 cup chopped dates, 1 cup chopped walnuts, 1-4 cup candied orange peel, 1-4 cup candied lemon peel, 1-4 cup candied pineapple, 1 cup powdered sugar, 2 eggs beaten light, 3-4 cup pastry flour, 1 1-2 teaspoons baking powder, 1-2 teaspoon salt, 2 tablespoons melted shortening.

Add sugar and salt to eggs, beat until foamy. Add shortening. Stir in fruit, last flour and baking powder sifted together. Spread into well greased shallow baking pan 1-2 inch thick and bake in a slow oven (275 degrees F.) 30 to 40 minutes. When cool cut in squares and roll each in powdered sugar.

LETTERS TO THE EDITOR

On the Defensive, Without a Defense

Mr. Editor: Congressman Schuyler Merritt declares that "the eighteenth amendment is the antithesis of all other amendments which have been put into the Constitution, in that it alone curtails the liberty of the individual." Whereupon the Bridgeport Post declares that "the eighteenth amendment alone 'sticks out like a sore thumb' and puts a sharp limitation upon the rights of the people." These are favorite contentions of the wets; let us see how they stand analysis.

Examine the first ten amendments—"The bill of rights". It is conceivable that many citizens with sincere conviction might wish to make a law for the establishment of religion; but even if they were in a majority the constitution forbids the making of any law for the establishment of religion or to prohibit the free exercise thereof. Some times it seems as if freedom of speech or the press is grossly abused but the constitution forbids any limitation upon free speech or free press. The right to bear arms is sometimes dangerous, but "it shall not be infringed". Quite often criminals escape while officers of the law delay to get a warrant but search and seizure without a warrant are forbidden. Some times citizens in their zeal would deny "a speedy and public trial by an impartial jury" and would take the law into their own hands, and in the name of justice engage in "the taking of life, liberty and property"; but the constitution forbids such action. It is ridiculous to claim that these prohibitions are not limitations of personal liberty. On the contrary, each and every one of them "curtails the liberty of the individual."—for the public good.

Now, turn to the body of the constitution itself and study its many negations and prohibitions. It is not necessary to cite them all—let each citizen read the constitution with these features in mind. Here are a few instances:—

No person shall be a senator unless 30 years of age, etc. No person shall be convicted by impeachment without the concurrence of two-thirds of the members; members of congress shall not be questioned in any other place for any speech or debate; no person shall be a member of either house during his continuance in any other U. S. office, etc., etc. The entire first article of the federal constitution is fairly honeycombed with prohibitions of personal liberty of the citizen. And so on throughout the instrument:—No citizen can be president unless native born, 35 years old, and fourteen years a resident. The president shall not receive any other emolument while in that office. There were nearly 100 of these negations in the federal constitution and its amendments before the 18th amendment arrived, and they are effective bulwarks of the great positive principles of that instrument. They restrain and limit personal liberty, for the public good.

It is stated that the amendment "puts a sharp limit on the rights of the people". What "rights of the people" does the amendment limit. It prohibits "the manufacture, sale or transportation of intoxicating liquor * * * for beverage purposes". What "rights of the people" are inherent in such a traffic,—a traffic long ago condemned by the supreme court as "a greater source of crime and misery than any other business." What the people have really done, in manner duly provided by the constitution and properly carried out, is to exercise, by an emphatic verdict, repeatedly sustained by the highest court, the "rights of the people" to outlaw a nefarious traffic. It has been said that the 18th amendment "made it forever impossible for any citizen of the United States to have legal authority to enslave his fellowman." Similarly, it may be said that the 18th amendment has made it forever impossible for any citizen of the United States to have legal authority to debauch and ruin his fellowman.

What is the sense of maintaining the "rights" of any man to engage for money profit in a business that invariably damages his patrons? Does anyone now defend the alcoholic beverage traffic on its merits? Has any individual the "right" to engage in a traffic that invariably impairs the efficiency of citizens who patronize it, muddles the brain of any citizen who indulges even in moderation; a traffic which is an unqualified public damage, and is today "on the defensive without a defense"?

ALLEN B. LINCOLN

Hartford, Conn., December 10, 1927.

IN THE PUBLIC EYE

Dr. Cabel Frank Gates, who has just celebrated his 70th birthday anniversary and his 25th anniversary as president of Robert college, Constantinople, stands out prominently in the long list of Americans who have devoted their lives to missionary and educational work in foreign lands. For 43 years Dr. Gates has labored continuously for the moral and material welfare of the masses in Turkey. It was in 1881, immediately after his ordination in the Congregational ministry, that he first went to Turkey as a missionary of the American Board of Commissioners for Foreign Missions. In 1894 he became president of Euphrates college, at Harpoot, and after eight years in this position he was called to head Robert college. Dr. Gates is a native of Chicago and a graduate of Beloit college and of the Chicago Theological seminary.

Today's Anniversaries

1799—Heinrich Heine, the famous poet, born at Dusseldorf, Germany. Died in Paris, Feb. 17, 1856.

1815—Robert S. Newton, the first surgeon to perform the circular operation for removal of the breast, born at Gallipolis, O. Died in New York, Oct. 9, 1881.

1846—Joseph Lane was appointed by President Polk governor of Oregon territory.

1849—Peter F. Collier, a book canvasser who became a great publisher, born in Ireland. Died in New York city in 1909.

1885—Southern interstate immigration convention met at Montgomery, Ala.

1902—Frederick Saunders, for 20 years librarian of the Astor Library in New York, died in New York city. Born in London, Aug. 14, 1801.

1916—Chancellor von Bethmann-Hollweg announced that Germany and her allies proposed to enter forthwith into peace negotiations.

1926—The National Assembly of Persia unanimously voted to transfer the crown of Persia to Reza Kahn.

1927—Announcement made that interallied control of Germany would cease on Jan. 31, 1927.

Today's Birthdays

Princess Maria Christina, second daughter of the king and queen of Spain, born in Madrid, 16 years ago today.

Frank White, treasurer of the United States, born at Stillman Valley, Ill., 61 years ago today.

Richard Yates, former governor of Illinois and now a representative of congress, born at Jacksonville, Ill., 67 years ago today.

Arthur Brisbane, celebrated New York journalist, born at Buffalo, N. Y., 63 years ago today.

Alfred Shrubb, former world's champion distance runner, born in England, 49 years ago today.

What Do You Know About Eastern Connecticut?

Questions.

1—From what town was Marietta, Ohio, settled?

2—What building, at the time of its removal in the fall of 1927, was the oldest business block in Willimantic?

3—When did the legislature grant permission to build the railroad between New London and New Haven?

4—When was the legislature petitioned to set off Norwich Town and Taftville from Norwich to form a new town?

5—What was to be the new town's name?

6—Why was the new town proposed?

7—When did the historic fight with a 44-pound bass take place off Niantic?

8—Who was the founder of the Griswold family of Norwich?

Answers will be found on Classified page.

Relief From Piles
Peterson's Ointment

One application usually brings blessed relief to people who are tormented with piles;—but better still, regular treatment with Peterson's Ointment often causes piles to completely disappear. 35 cents a box at all drug stores.

In the course of a heat wave in Pekin, in 1743, 11,000 people are said to have died.

Tonight
RADIO MINSTREL SHOW
given by
FRIGIDAIRE
as host at the
General Motors Family Party
9.30
Eastern Standard Time
(8.30 Central Standard Time)
WEAF — WTIC
and 22 other stations associated with N. B. C.
In the General Motors family are:
Chevrolet · Pontiac · Oldsmobile
Oakland · Buick · LaSalle · Cadillac
General Motors Trucks · Yellow Cabs and Coaches · Fisher Bodies
Frigidaire Electric Refrigerators
Delco-Light Electric Plants

DR. ROBERT GLOBUS
Veterinarian
198 Palmer St., Norwich, Ct.
Telephone 2816

WHEN YOU WANT to put your business before the public there is no medium better than through the advertising columns of The Bulletin.

A&P ESTABLISHED 1859 WHERE ECONOMY
Grandmother's Bread
TASTES BETTER
STAYS FRESH LONGER
COSTS LESS
LARGE LOAF 8¢
Why Pay More ?
Served by millions of hostesses every week because it tastes better, stays fresh longer, and costs less—serve Grandmother's Bread today, your family will like it!

Blue Label Ketchup
The essence of red, ripe tomatoes
LARGE BOTTLE 19¢

Campbell's Beans
The famous slow cooked beans
3 CANS 23¢

The foil wrapper preserves the delicious flavor for you!
Salada Tea ½ LB PKG 45¢ 1⅝ OZ PKG 9¢ ¼ LB PKG 23¢

Ivory Flakes
3 SMALL PACKAGES 25¢
LARGE PACKAGE 21¢

Mazola Oil
Use it in salad dressings
PINT TIN 25¢

Duz
THE OXYGEN SOAP
Whitens and removes stains
LARGE PACKAGE 19¢

Special low price for this well known coffee!
La Touraine Coffee 1 LB PKG 51¢

Double Tip Matches
Large boxes—full count
6 BOXES 22¢

Palmolive Soap
Keep that school girl complexion
3 CAKES 19¢

BRILLO PKG 9¢
WHEATENA PKG 22¢
LAVA SOAP CAKE 6¢

Finest, fancy creamery butter!
Butter LB 47¢

Selected fancy Maine potatoes!
Potatoes 15 LBS 35¢

LITTLE JEWEL BROOMS NO. 7 69¢ NO. 4 59¢

Keep a supply of milk in your pantry!
Evap. Milk WHITE HOUSE 3 TALL CANS 29¢

A SUNSHINE biscuit—you'll like it!
Yankee Cookies LB 17¢

THE GREAT ATLANTIC & PACIFIC TEA CO.

Sound the Christmas Note

Here is a vast variety of tuneful instruments that will make delightful gifts.

Mandolins from . . . $7.00
Saxophones from $65.00
Violins from $5.00
Ukuleles from $1.98
Drums from $4.50

The Hanover-Curland Company
Norwich, Conn.

Where Disease Breeds Undetected

Germs breed by the millions in inaccessible corners and damp cellars. An easy way to destroy them and keep your home hygienically clean is to put a tablespoonful of Sylpho-Nathol in every pail of water used for scrubbing; wash your garbage pail in the solution, sprinkle dark corners, pour it down drains. Get Sylpho-Nathol at all dealers.

Model Bootery
123 Main Street, Norwich, Conn.

Cantilever Shoe -SALE-

10 DAYS ONLY

All $7.40 Sport Oxfords and Pumps, in black and Tan Calfskin $6.85
All $10 Oxfords in black and tan kid $7.85
All $11 Cutout Ties and Strap Models $8.85
All $12 styles in black suede and kid leathers $9.85
Special Children's Cantilever Shoes $3.85

Cantilever Shoes are built on scientific lasts that give comfort and fitted by us with utmost care.

Sizes 3 to 8. Widths AA to EE

PIPE LINE LAID TO DRAIN MAIN ST. CORNER

Saturday morning a line of tile drainage pipe, about 40 feet long, was laid in Shetucket street to carry off the water which has been collecting in puddles after every rainstorm at the corner of Shetucket and Main streets. The catch basin at that point does not drain off the water, so the new drainage pipe has been laid to another catch basin and it is expected there will be no further trouble from this source.

Recitations by Mrs. A. N. Foster and music by Miss Constance Learned, are to feature the meeting at the Community house, Wednesday afternoon, of the Women's Guild of the United Congregational church.

Picture Framing

Pictures framed here are framed right.
They are not framed in a half way fashion.
The best in mouldings, combined with excellent workmanship give our frames their superior reputation.
Pictures make excellent Xmas gifts.
We are also showing a large assortment of framed mottoes and Xmas Cards.
Call in and see them.
Leonard's Photo and Art Shop
159 Franklin Street.

1790 1927
Norwich, Monday, Dec. 12, 1927

VARIOUS MATTERS

Light vehicle lamps at 4:48 this evening.

So many stormy Sundays are getting on the nerves of the populace.

Sunday afternoon's rain was chilly, the mercury in Franklin Square standing at 48.

Lunch is now being served at a nominal price to pupils in the schools at Saybrook.

Fancy buckles are selling well for gifts and come in a great variety of styles and metals.

The recent Rainbow bazaar given by the United church Women's Guild cleared $700 or over.

The telegraph offices always expect extra business at holiday time, hundreds of greetings being sent.

50 Calling Cards for 50c at Bulletin Job Dept.—adv.

There were 62 visitors to the Otis Library reading room Sunday afternoon. Miss Mozie I. Stamm was in charge.

Holiday buying Saturday enlivened business and, all told, the Christmas shopping has started in very encouragingly.

Wednesday, Friday and Saturday of this week are the quarterly Ember days, fasting days for those Catholics obliged to fast.

50 Calling Cards for 50c at Bulletin Job Dept.—adv.

Early the past week, Mrs. J. B. Caron picked a full blown pink rose in the grounds at her home, Broadway, corner of Otis street.

50 Calling Cards for 50c at Bulletin Job Dept.—adv.

Wednesday is the day set for the priests of St. Patrick's church to take Christmas holy communion to the aged, infirm and sick, of that parish.

Ponds in the suburbs were well coated with ice Saturday morning and adventurous small boys were trying the coating to see if it would hold.

Preparations for Christmas are going on at Norwich State Tuberculosis Sanatorium, where there are 220 patients—almost the capacity number.

Florence's Gift Shoppe will be open every night this week.—Adv.

At the Mothers' club meeting Tuesday at the Central Baptist church, Miss Kate MacKenzie, R. N., of the United Workers is to give an informal talk.

New money for Christmas Gifts with appropriate containers. The Norwich Savings Society—adv.

At Mystic, at St. Patrick's church Sunday, the second Sunday of the month, all the boys of the parish received Holy communion at the 8:30 o'clock mass.

The woolen mills in Connecticut are well advanced with the preparation of fall, 1928, men's wear sample lines. Advances of 1 0cents a yard are talked of on some cloths.

The thirty-ninth anniversary of the Lord's Day Alliance of United States is to be celebrated at the Hotel Astor, New York, today (Monday) beginning at 10:30 with a public meeting.

The student nurses' bazaar held on a recent afternoon for the benefit of the nurses' home building fund at Lawrence-Memorial hospital, New London cleared over $400.

Norwich Boy Scouts are showing in the display window at the Bankers' Trust company, the big assortment of toys which the Scouts have mended for Christmas distribution to needy children.

Mrs. H. Wayne Gibson (Dorothea C. Tucker) played the organ as usual at the First Baptist church Sunday. During Mrs. Gibson's absence, following her marriage, Mrs. Walter Cowan was organist.

Two playlets, Mabel's Aunt, and Black and White Review; also magician Tuesday, Dec. 13, 8 p. m. Scotland road hall followed by dancing.—adv.

Mr. and Mrs. Edmund Leroy Dowe, of New York and Watch Hill, arrived Sunday at Casa Pequena, their home in Golf View Road, Palm Beach, Florida, which has been enlarged since last season.

Prize Pinochle given by Immergruen and Germania lodges, Monday eve., Germania hall, Market street.—adv.

At Park church parish house, Sunday evening, the Young People's group heard a most interesting talk by Dr. Ernest M. Ligon, from Connecticut college. Later in the evening light refreshments were served.

Miss Mary Weiler is chairman of a committee of the Catholic Ladies of Columbus who have asked John P. Corcoran, secretary of K. of C. welfare work, to obtain a list of ex-service men in the Norwich institutions for whom the organization intends to provide Christmas cheer.

This week's Catholic Transcript says: Among the several clergy of the Hartford diocese who will be ordained twenty-five years on December 15th is the Rev. James A. O'Meare of New Haven, now stationed in Montville.

Passes by paused Saturday evening to admire a beautifully decorated Christmas tree with colored lights, just inside one of the big windows of the New Dime Savings bank building, on Broadway. Conspicuous over a rear window in the banking house is an illuminated Christmas star.

Steamship literature is reaching Eastern Connecticut Catholics regarding tours being arranged for those who may contemplate attending the twenty-ninth international Eucharistic congress, to be held at Sydney, Australia in September, 1928.

Patrick B. McNamara, a member of Groton chamber of commerce night school committee, addressed members of the Italian-American Citizens' club this week in the club room, Eastern Point road and stressed the advisability of attending night school.

Arranged for Christmas Sale

Arrangements for the American Legion auxiliary's Christmas sale were made at a meeting held by the committee at the home of Mrs. Albert Fairbanks. The committee consists of Mrs. Herman Bruckner, Mrs. Albert Fairbanks, Mrs. Muriel Green, Mrs. Louise Manchester, Mrs. Edward Reavy, Mrs. James Crawford, Mrs. Ruth Raymond, Mrs. Eleanor Rinella, with Mrs. W. R. Denison in general charge.

Scotland Creamery Closes.

Scotland creamery, which has been doing business for nearly forty years, closed Wednesday. This was owing to the fact that the high prices paid the farmer for his milk have proven an inducement for selling, thereby reducing the quantity of cream gathered to an amount that seemed unfavorable for further continuance of the manufacture of butter. With the closing of the creamery, Scotland's only manufacturing industry ceases.

PERSONALS

Flint Brayton of Lincoln avenue is in California on a business trip, expecting to be gone two weeks.

The funeral of Michael B. Downes in Forestville was attended by Mr. and Mrs. William A. Murphy of West Town street.

OBITUARY

Mrs. Michael Murphy

Mrs. Ellen Murphy, widow of Michael Murphy, died early Saturday morning at her home, No. 185 Mt. Pleasant street. Mrs. Murphy was born at Cahirciveen, County Kerry, Ireland, and was the daughter of Mortimer and Mary Kelley O'Connell. She received her education in the convent of the Presentation Nuns in County Kerry, and was among the first Catholic residents in this city. She had always resided on the West Side section of the city.

Surviving Mrs. Murphy are the following sons and daughters: John F. Murphy, receiving clerk for Belt Bros., Mortimer H. Murphy, employed by U. S. Finishing Co., Misses Mary J. Murphy, teacher in Elizabeth street school, Nora, who resides at home, Theresa, a stenographer, Agatha C., dietitian St. Vincents' hospital, New York city, and Lucy A., teacher in Sachem street school.

Mrs. Murphy was united in marriage with Michael Murphy at St. Mary's church by Rev. Daniel Kelly.

Mrs. Malcolm McCloud.

Mrs. Mary McCloud, 85, widow of Malcolm McCloud, formerly of Yantic, died Saturday morning about 2 o'clock in the Hillside Home, in New London, where she had been a resident for 19 years. She was in poor health when she was admitted to the Hillside home in 1908 and had been a bed-ridden invalid for more than a year.

Mrs. McCloud was a native of Vermont. For several years she was employed in Yantic as housekeeper in the home of Jabez Bailey.

She attended services in St. Mary's Star of the Sea church until health compelled her to remain at the home.

Mrs. Martin Kane, matron of the home, and Col. Henry S. Dorsey, charity commissioner, are attempting to locate relatives of Mrs. McCloud.

MOTOR REGISTRATIONS ARE AT SLOW RATE THIS YEAR

Automobile registrations in Connecticut are being made at a slow rate this year, falling below the total of previous years for early applications. No extension of time for the use of 1927 tags is allowed in Connecticut and from present indications the rush of applicants will be great during the closing days of the year. The new markers, for 1928, may be used on December 31 this year, that date being the "last week day" as allowed for the new markers by statute.

Several states have supplied the department with information concerning the dates on which their respective license tags may be used legally. In the District of Columbia 1928 tags may be displayed after December 1st and all cars must be equiped with 1928 tags after midnight, December 31. In Maine 1928 number plates may be displayed on and after December 25, 1927, but 1927 plates cannot be legally displayed after December 31 of this year. New Hampshire allows no extension of time for 1927 tags, but 1928 tags can be legally used the last five days of 1927.

New Jersey 1928 plates may be displayed on and after December 15. South Carolina will allow the use of 1927 markers until January 15, 1928. No extension of time is allowed in Ohio for the use of 1927 markers, but 1928 plates may be displayed after December 21. North Carolina and Pennsylvania have also refused an extension of time for this year's plates while allowing 1928 plates to be displayed on and after December 15.

USING CASTING NUMBER FOR ENGINE NUMBER

The same engine number was used by 982 persons when making out their applications for automobile registrations for 1927. State motor vehicle department records also show that only 31 different engine numbers were used for 1,347 other cars, despite the fact that every car has a number varying in at least one figure from every other car of a similar make.

In one of the above cases was the correct engine number given. The registrants made the mistake of copying the casting number of the cylinder block instead of using the engine or motor number. The most popular number given was 327,773, a casting number, used nearly 1,000 times, and second choice was 272,772, used 400 times.

Casting numbers may be distinguished from engine numbers by the fact that they are raised and engine numbers are either stamped on a plate or on a smooth surface somewhere on the motor. If an applicant finds difficulty in locating the proper engine number reference should be made to the local dealer. To aid registrants in avoiding mistakes of this kind while making their 1928 registrations, the information clerks at all department offices have been given a list of casting numbers of various makes of cars. Engine numbers, as given by the prospective registrants, are being checked with these to determine whether the applicant has copied the proper number as required on the registration form.

WESTERLY MAN CHARGED WITH DRUNKEN DRIVING

(Special to The Bulletin)

WESTERLY, Dec. 11.—Jacob Jacobson, 60, quarry man, residing on Chase Hill, was arrested Sunday night about midnight by Lieutenant George H. Champlin for drunken driving. Jacobson, operating his Ford touring car, ran off the Noose Neck Hill road near Meetinghouse bridge, carrying away part of a guard rail and wrecking the front end of his auto. He was unaccompanied and uninjured. Passing autoists reported the accident and Jacobson after examination by Dr. Michael H. Scanlon at the Westerly police station was pronounced under the influence of liquor, and locked up to appear Monday in third district court before Judge Oliver H. Williams.

HIKER WENT TO SLEEP IN HOPKINGTON CHURCH

(Special to The Bulletin)

WESTERLY, Dec. 11—Jack Rhindhart, 18, of Houston, Texas, hiking from Portland, Me., to his native state, was arrested tonight by Chief Frank H. Brown of Hopkington when he was found bunking for the night in the Hopkington City church. He was brought to Westerly and was locked up.

HOLIDAY DECORATIONS AT CHELSEA SAVINGS BANK

A big wreath of green, which is to be electrically lighted at night, makes a seasonable decoration at the front of the Chelsea savings bank and inside in the lobby a prettily decorated Christmas tree is an attraction that has brought forth much admiring comment. The holiday air will be further evidenced by about 25 wreaths that are to be hung around the banking room.

John L. Sullivan, the champion of champions, often was heard to declare that he had never told a lie in his life.

NEW YORK MAN WAS KILLED IN MOTOR CRASH ON MOHEGAN HILL

One man was killed, another lost the sight of both eyes, and two others were cut about the face and head in a head-on automobile collision a little after midnight Saturday on Mohegan hill on the Norwich-Montville highway.

The man killed was William J. Towart, 29, of 463 East 138th street, New York city, where he is said to be a fireman at the 150th street station. He was driving a Durant sedan with registration Z-5903 Conn. The driver of the other machine, a Hudson coach, was Fred J. Grandchamp, 18, of Montville. He was arrested by State Policeman Whitmarsh and held at the Norwich police station without bonds on a charge of manslaughter.

James Towart, 35, also of New York, who was riding with his brother, is in the Backus hospital with a bad scalp wound, Kenneth Laflamme, 16, of Montville, is also a patient at the hospital. He has lost the sight of both his eyes which were cut by broken glass from the windshield. Laflamme was in the Montville man's car as was also John Hudyma of Montville, who was only slightly injured.

The crash occurred about the middle of the hill as the Montville man was driving towards his home and the New York car was coming in the opposite direction down the hill. It is said that the Montville car was on the left side of the highway when the cars met.

William J. Towart was thrown out of his machine and was found some distance away with a piece of the steering wheel in his hand. Laflamme and Hudyma from the other car were also thrown out, and all five men were hurried to the hospital in two automobiles by Stanley Radgowsky of Montville, Theron Woodmansee and Lewey Hoult, both of Thamesville. Towart was dead when the hospital was reached, his head being terrible crushed and his left shoulder broken.

Grandchamp was taken from the hospital to police headquarters where he was attended for lacerations of the forehead and chin by Dr. C. C. Gildersleeve, but Laflamme and James Towart remained at the hospital under treatment.

Sunday night Grandchamp was presented before Justice of the Peace J. Y. Miller at Uncasville by Lieut. Streaman of the state police barracks at Groton and he was placed under $200 bonds for a continuance to this (Monday) evening. Bonds were furnished by the young man's father.

Grandchamp stated Sunday afternoon that he had secured an operator's license on May 13th last and was driving a car belonging to his brother at the time of the accident. He said he left his brother's pool room in Montville early in the evening for a dance at Sussman's and had with him James Clark, James Monahan and William Lusineu. They stopped at and took her to the dance. At intermission he left the dance with Miss Quidgeon, he said, and took her home, remaining at her home until about 11.45 when he started back for the dance to bring his three friends home. When he reached the lane leading to Sussman's, he was told that his three friends had gone in another machine. Thereupon he turned his car around and picked up Laflamme and Hudyma to take them home. While driving up Mohegan hill, he claimed that the lights of the other car blinded him and the crash occurred. He was left sitting at the wheel of his car, he said, with blood streaming from cuts on his face and he got out and ran to the foot of the hill to the LaPre garage to get the blood washed off. When this had been done Mrs. LaPre told him he had better go back as the state police had arrived so he went back and was taken to the hospital and then to the police station.

The Towart men are owners of a farm in the Bear hill district of East Killingly which they bought last spring and where their mother lives. There is another son in the family. Mrs. Towart came here Sunday to visit her son in the hospital.

An aftermath of the crash occurred when John Filburn of this city, accompanied by Charles Tilden of the U. S. S. Cassin, drove down to look at the wreck. Filburn's operation of his machine attracted the attention of State Policeman Whitmarsh who chased him, charging him with operating while under the influence of liquor, reckless driving and failure to obey an officer. Tilden was arrested on a breach of the peace charge.

Both were presented Sunday night before Justice of the Peace Miller and placed under $300 bonds for a hearing this (Monday) evening.

The Towart and Grandchamp cars were both reported to be such complete wrecks as to be beyond repair. Both were hauled away by the Katz garage wrecker and taken to New London. Pictures of the machines were taken by Houghton, the photographer.

Dr. Gildersleeve conducted an autopsy Sunday afternoon on the body of Towart, which disclosed that he suffered a broken shoulder and the bones of the head were completely crushed from the top of the head down through the jawbone.

Coroner J. J. Desmond is conducting an investigation of the accident.

DESCRIBES MISSION WORK FOR AMERICAN NEGROES

The Missions department of Park Congregational church held its December meeting on Friday afternoon and an interesting program was presented. Miss Edith Bliss opened the exercises with a selection from Cannon Farrar's book, picturing the journey of Joseph and Mary to Bethlehem and the humble birth of our Saviour into a life of poverty and toil. To the wakeful shepherds came the chorus of angels but the gay royal palace and the grim fortress knew not that a king was born.

After Mrs. James A. Bidwell the secretary had read the report of last meeting, Miss Alice Cogswell spoke of the interesting exercises at the opening of the Storrs church, November 20, and other members added their impressions.

Miss Bliss read a carefully prepared paper on the work of the American Missionary Association for Negroes. Referring to the first group of twenty "negars" brought here in 1619, Miss Bliss showed how degraded had been their position until the Civil war freed them from slavery. Yet slavery left a legacy of poverty. Eighty per cent live in the south and the majority are poor, though some have most wonderful progress and property amounting to a billion dollars is owned by Negroes. Another legacy is that of ignorance, for only one-tenth have had education. The third legacy of moral degradation is bound to be the most lasting. It has bred a feeling of self-contempt and inferiority. The Negro is often called a national problem but he is a national asset as well. His loyalty is notable. He has served his country in every war; he constitutes one-seventh of the working forces; there are thirteen million of him. The race is constantly making progress and already art, science, music and literature have interpreters of distinction from the colored man, as H. O. Tanner, the painter, Miss Meta Fuller Warwick, the sculptor, Coleridge Taylor the composer and many others. Two million black boys and girls are seeking an education and for them the American Missionary association is providing schools of all grades, from the training school in Tongaloo, Miss., the college at Talladega, Ala., to the universities of Howard in Washington, D. C., Fisk in Nashville, Tenn., and Straight in New Orleans. Trinity school in Athens, Ala., is located in the grounds of an old fort captured by General Hood during the Civil war. Here Miss Wells, an army nurse, started a school for colored children in 1865 which has so grown and advanced its standing that now it offers courses two years beyond high school. Miss Ruth Beebe of Norwich Town teaches in this school. In all its work the emphasis is upon morals and Christian character as the important part in education.

At the conclusion of Miss Bliss' paper, Mrs. Allen Latham recited a dialogue showing the elevating influences of the mountain schools.

Miss Annie E. Vaughn played the piano for the hymns and during the service, all of them relating to the Christmas season.

Tea was served by Miss Alexandrine Trumbull and Mrs. W. T. Browne, while Miss Hannah Crowell poured.

SHANNON CORNER BEACON AGAIN OUT OF COMMISSION

The city's flashing traffic beacon, which, when it is intact, does duty at the Shannon corner, met with another mishap, Saturday morning. The base on which the illfated beacon rests, and which was hit by a trolley car recently, has been repaired, and Saturday morning employees of the street department placed the beacon on the base.

Employees of the city gas and electrical department started to connect the wires and one of them placed a ladder against the beacon. While he was climbing the ladder, the beacon which had not been fastened to its base, toppled over into the street, and once more was carted away for repairs.

STRUCK BY AUTOMOBILE ON BOSWELL AVENUE

Anthony Snurkowski of 19 Prospect park sustained a cut over his left eye and injury to his right knee when he was hit Saturday night on Boswell avenue near Bernard's gas station by an automobile driven by George W. Cole of Versailles. He was attended by Dr. David Sussler and was up in the Backus hospital.

CITY PINOCHLE LEAGUE IS TO RESUME PLAY

After a recess of twelve days the city pinochle league contestants will journey into the forest (Foresters club on Shetucket street) this (Monday) evening when both the Duwells and Eagles, Captains Cramer and Hastedt, respectively are confident of having their teams hand a defeat to the league leaders, the American Legion team.

The schedule for this evening:

First half, Duwells vs. Junior Order, Colonials vs. Polishers, Moose vs. Grotto, Foresters vs. K. of C., Yantic vs. Sons of Hermann, Eagles vs. American Legion.

Second half, Duwells vs. American Legion, Polishers vs. Foresters, Moose vs. Yantic Firemen, K. of C. vs. Colonials, Sons of Hermann vs. Grotto, Eagles vs. Junior Order.

It will be necessary for the league to meet twice this week, the second session to be held in Eagles' hall on Thursday.

To enable all members of the league to make trolley connections the committee in charge wish all teams to be on hand promptly at 7.45 o'clock.

Standing

	W	L	Pct.
American Legion ..	4	0	1000
Junior Order	3	1	750
Polishers Union ...	3	1	750
Nemrod Grotto	3	1	750
Colonial Club, Inc. .	2	2	500
Foresters of America	2	2	500
Duwells	2	2	500
Sons of Hermann ..	1	3	250
K. of C.	1	3	250
Yantic Fire Co.	1	3	250
Loyal Order Moose .	1	3	250
Fraternal Order of Eagles	1	3	250

Standings of individuals according to teams:

Moose: H. Swatsburg 14095, J. Merhoi 16446, W. Merhoi 10675, P. Carolina 13335, F. Hunter 11745, G. Morse 10700, J. Hastedt 14016, R. Krohn 14120.

Junior Order: A. Vars 14630, R. Chapman 13995, J. Vars 13075, S. Vars 14166, W. Austin 12565, C. Perkins 12665, F. Handy 13360, E. Lesemann 14436.

Polishers Union: W. Drake 12805, W. O'Brien 15840, C. Nowacki 13715, W. Baer 13806, A. Woodmansee 13366, C. Johnson 13045, J. Leirich 14910, N. Petrone 13500.

Nemrod Grotto: E. Peckham 13510, J. Oat 13275, C. Muddeman 12966, W. Rosell 13816, H. Rydholm 14606, R. Thoma 13655, H. Gee 14300, R. Ericson 12425.

K. of C.: H. Desmond 11975, T. Driscoll 11210, M. Kelley 12375, D. Bailey 11415, J. O'Donovan 12200, D. Mullen 13035, E. McKay 11360, B. Ryan 12090.

Yantic Fire Co.: C. Carden 11535, V. Perkowsky 12460, L. Carden 13550, J. Hart 13230, D. Smith 12745, R. Beeman 12926, E. Sinko 12235, J. Wheeler 12530.

Eagles: W. Hastedt 13210, A. Hastedt 13720, H. Marcus 12740, E. P. Mullins 10925, E. J. Mullins 14180, J. Oney 13250, J. Pizgoda 12735, F. Scotto 14,290.

Foresters of America: H. Congdon 14445, H. Clements 13300, B. Ryan 13515, Staub 12825, Bolduc 12830, Rigney 10680, Raymond 12460, Duggan 12895.

Sons of Hermann: Suntheimer 12400, Sabourin 13175, Gauthier 12495, Richards 12655, Hansen 12626, Potell 13326, Rossell 12646, Lemker 12185.

American Legion: Johnson 14125, Bennett 13090, Morrill 12315, Olsen 12780, Treckmann 12785, Laurette 13795, Haskell 13600, Raymond 12810.

Duwells: Jahn 13480; Berberick 12665, Pedace 12955, Moll 13470, Barber 12655, Cramer 12810, Hoelck 13465, Spalding 12745.

Colonial Club, Inc.: Burlingham 12885, Smith 12970, Goodrow 11560, A. Berberick 14140, Way 13110, Robinson 12570, Gifford 15315, Oat 14320.

Total scores of the teams in order:

Colonial club 116,310, Polishers' union 108,975, Grotto 108,440, Eagles 108,150, Junior Order 107,880, American Legion 105,250, Duwells 104,345, Moose 103,970, Foresters 101,880, Sons of Hermann 101,505, Yantic Fire 101,030, K. of C. 96,230.

The city of Vienna has the largest indoor swimming pool in Europe and one of the most up-to-date in the world.

ENGAGEMENT ANNOUNCED AT PARTY AT TAVERN

One of the prettiest parties of the season took place at the Brigham tavern, Mansfield Depot, Saturday evening at which Mrs. Minnie L. McCollum, proprietor of the Mansfield Organ Pipe works announced the engagement of her elder daughter, Ruth Bernice to George Edward Bassett, elder son of Ex-Representative and Mrs. A. M. Bassett of Warrenville. To camouflage the affair, invitations had been sent out announcing a kid's party, and all came dressed in costume. The table was attractively decorated for the occasion with white baskets and sprays of lilies of the valley. In the center was a large Jack Horner pie in the ruffles of which were hidden envelopes, containing the engraved cards of the couple. The cards were pulled out by white ribbons attached to them. A delicious chicken pie dinner was enjoyed. Later in the evening, after the hostess had received many good wishes for her happiness, games were played and marshmallows were toasted in the huge fireplaces. Besides the hostesses those present were: Sabra Stoughton, Edith Larkin, Daisy Cudworth, Hattie Hill, Ruth Cudworth, Myrtice Tryon and Clare Calnen all of Willimantic; Elizabeth Dennison and Helen Kelleher of Westerly, R. I., Ebba Smith of Spring Hill, Hattie Belle Brown of North Westchester, Winifred Bassett of Warrenville, Viola White of Hartford, and Lillian Cosgrove, Maud Brigham, Ethel Alguire, Blanche McCollum, all of Mansfield Depot, and Zilia McCollum of New York city. A more fitting place than the Brigham tavern could not have been selected for the affair, since it was built in 1786, and both young people come from old New England families tracing their ancestry back 300 years or more.

Miss McCollum, who is the daughter of Minnie L. McCollum and the late Fenelon McCollum, well known inventor and manufacturer in the pipe organ world, is a graduate of Connecticut College for Women and Columbia university. Mr. Bassett is in the contracting and building business with his father.

COMMON PLEAS COURT TO HOLD MOTION LIST

The following matters are on the motion list for the common pleas court which is to be held here this (Monday) morning at 10 o'clock, with Judge C. B. Waller presiding:

Natural Pro. Co. vs. S. Patterson, Inc., et al., judgment on sworn bill of particulars.

Annin & Co., vs. The N. L. Daily Globe, judgment on sworn bill of particulars.

William Mazurkowitz vs. John H. Dayton, judgment by default.

John Grippo vs. Jerome Mousette, disclosure of defense; foreclosure and limitation of time.

William Glowacki vs. George Gary, default for failure to plead.

William H. Squires vs. Harold E. Cunningham, default for failure to plead.

The Yantic Grain Co. vs. Joseph Mitchell, judgment on sworn bill of particulars.

Joseph J. Chinigo vs. Harry Weinstein, et al., judgment by default.

Herman A. Wulf vs. Walter A. Gallup, motion for non-suit.

A. Theodore Macauley vs. Standard Il Co., motion for default.

Walter H. Nelson vs. Stanley Henschel, Jr., judgment on default entered.

Roy B. Clark vs. Joseph Longo, motion for judgment.

Donato Ricci vs. Henry Norman, default for failure to plead.

Harold Gustafson, Jr., vs. Josephine Bailey, motion to substitute party plaintiff.

Giovini Tamborrini vs. James Wade, et al., allowance of amendment to complaint.

DR. WILCOX TO EXAMINE HUSBAND SUED FOR DIVORCE

Dr. Franklin S. Wilcox, superintendent of the Norwich state hospital, has been appointed alienist to examine Ignatz Wisniewski, patient at the hospital. Wisniewski's wife, Josephine Wisniewski, of New Britain, is seeking a divorce on a complaint that he is incurably insane. They were married February 8, 1918, at New Britain, and have one child.

INCIDENTS IN SOCIETY

Dr. and Mrs. Hugh B. Campbell have returned, after several weeks' stay at Atlantic City and in Philadelphia.

When the Trefoil club met Saturday with Mrs. Leslie L. Brewer, of West Thames street the prize was won by Miss Rosalie A. Bennett.

Mrs. Philip T. Welles entertained with an informal supper party Saturday for her guest, Miss Emily Welles Peabody, of Glastonbury.

Mr. and Mrs. Albert M. VanWagenen, Jr., motored back to Hartford Sunday evening, following a week end visit with the former's parents.

Miss Helene A. Crawford, a student at the Visitation convent, Georgetown, will return from Washington the coming week for the holiday vacation at her home on Broad street.

Mrs. Albert M. VanWagenen, of the Little Plain entertained at bridge Saturday afternoon. The prizes were won by Mrs. George L. Ingalls, Mrs. William H. Oat and Mrs. Aurin E. Payson.

Accompanied by Mrs. Marion Dean, of New London, Mrs. A. George Griffin, of Best View will motor to New York the coming Saturday. From that point her car will be forwarded, while she takes the train for Miami, to join her father, Dr. Edward P. Brewer of Norwich, at their winter home.

ASSIGNMENTS FOR TRIAL IN COMMON PLEAS

Assignments for trial in the common pleas court are as follows:

At Norwich, Monday, Dec. 12, Peter Guly vs. Nicholas Tymcheck, et al. Michael Hnath vs. Shetucket C. & I. Co. da. The Hanover-Curland Co. vs. Joseph Toczko, et ux.

At New London, Tuesday, Dec. 13, Philip N. Beers vs. James H. Beers.

At New London, Friday, Dec. 16, The E. T. Burrows Co. vs. John K. Foran.

At New London, Saturday, Dec. 17, The Wilcox Fert. Co. vs. Ernest N. Austin. Andrew Palencar vs. Anne Hazlin. Eastern I. & M. Co. vs. National M. & F. Co. Samuel Rotnitzky vs. John K. Foran, et al.

At New London, Monday, Dec. 19, Arthur G. Burr vs. John J. Higgins, et ux. John Meldelci & Co. vs. Gennare Gabaldella.

At Norwich, Saturday, Jan. 7, Abraham Podberesky vs. The Alpha Dairy, da.

At New London, Saturday, Jan. 14, Leonard E. Dunn vs. Timothy Ahearn. Default for failure to plead.

Settlement Was Made

The "pitchfork case" in which Mary E. Connors claimed damages of $1,000 for injuries alleged to have been received when assaulted with a pitchfork wielded by Martha Bogdanski, was settled out of court here Saturday for $250 and counsel fees. The women are both married and are both residents of this city. The case was to have been tried before Judge Charles B. Waller in the court of common pleas here Saturday. Wednesday the case of breach of the peace against Mrs Bogdanski was nolled in the criminal court of common pleas at New London for $15.

RADIO

AMONG FEATURED PROGRAMS

Monday, Dec. 12

7.30—Roxy and His Gang—WJZ, 12 stations.
8.30—A. & P. Gypsies—WEAF, 15 stations.
9.00—Musical Album of Popular Classics—WOR, 14 stations.
9.30—General Motors Party—WEAF, 27 stations.
10.00—Captivators Orchestra—WOR, 14 stations.
10.30—Moon Magic—WEAF, 8 stations.
11.00—Cass Lopes Orchestra—WEAF, 7 stations.
11.00—Spotlight Hour—KGO, KFI, KOW, KPO, KFOA.
12.45—Nighthawk Frolic—WDAF.

405—WEAF—610

6.45 a. m.—Tower exercises.
8.00 a. m.—The Roaring Lyons.
8.15 a. m.—Federation devotions.
8.30 a. m.—Cheerio talk, music.
11.00 a. m.—To be announced.
11.15 a. m.—Keeping Fit, talk.
11.30 a. m.—To be announced.
11.40 a. m.—Food Values, Dr. A. W. Thomas.
12.00 m.—Weather and markets.
12.14—Palais D'Or orchestra.
4.00—Jeanne Carpenter, talk.
4.15—Manhattan Trio.
4.45—Ladies of Forty, Caroline Cole.
5.00—Fallon's orchestra.
6.00—Dinner music.
7.00—To be announced.
7.15—Christmas Books—Orion Tewson.
7.30—Arcadie Birkenholz, violin.
8.00—Your Money's Worth—Irving Fisher.
8.10—Air Frolics.
8.30—Howard time; A. and P. Gypsies.
9.30—General Motors Family Party; minstrel show, orchestra.
10.30—Moon Magic.
11.00—Lopes orchestra.

495—WJZ—640

1.00—Astor orchestra.
2.00—Weather reports.
2.05—Talk, Mrs. Julian Heath.
2.25—Talk, Good Housekeeping.
2.45—Flower-making course.
4.30—Manhattan Trio.
5.30—Stock market quotations.
5.35—Financial summary.
5.40—Cotton exchange.
5.50—Agricultural reports.
6.00—Manger orchestra.
7.00—Longines time; Klein's Shoemakers.
7.30—Roxy and His Gang.
9.00—Vaughn de Leath, songs.
9.30—Hanson, Howard and Brennan, popular songs.
10.00—Longines time; Mediterranean band.
11.00—Slumber music.

422—WOR—710

6.45 a. m.—Gym classes.
8.00—Sessions chimes, news, weather.
10.00 a. m.—A. W. McCann, talk.
11.00 a. m.—Neil Vinick, talk.
12.00 m.—Royale orchestra.
2.30—Ethel Lateff, contralto.
2.45—Just Before Christmas, Katherine Gauss.
3.00—Sessions chimes; Bob Schafer, baritone.
5.15—Seville Troubadours.
6.15—Old King Cole.
6.30—Iutuk, the Eskimo.
7.00—Commodore ensemble.
7.15—Sessions chimes; Current Events, H. Kaltenborn.
8.35—Krueger's Lieders.
9.00—Popular classics.
10.00—Captivator's orchestra.
11.00—News, weather, Roseland orchestra.

535—WBZ—560

10.30 a. m.—Studio music.
1.00—Hotel Statler ensemble.
1.30—Polly and Her Pals.
2.00—Home Economic Forum.
5.55—Weather and markets.
6.00—Radio Forum.
6.15—Musical program.
6.30—News flashes.
6.35—Musical program.
7.00—Health Hints.
7.03—Statler orchestra.
7.30—Same as WIZ.
9.00—Alepoo Drum Corps.
9.30—Musical program.
10.00—Longines time.
10.01—News flashes.
10.05—Real Estate Law, Francis Harrington.
10.55—Dance music.
11.30—Time, weather.

535—WTIC—560

11.55 a. m.—Time signals.
12.00 m.—Travelers' orchestra.
1.00—News and weather.
6.30—Bond Trio.
6.55—News, Mother Goose.
8.00—New Departure orchestra.
8.30-11.30—Same as WEAF.
11.30—Organ recital, weather.

517—WTAG—580

10.30 a. m.—Shut-in Society.
12.30—Market report.
12.35—Chester Gaylord, piano.
1.00—News bulletin; weather.
7.30—Studio program.
7.50—Stinson's Messenger.
8.00—Palace Theatre music.
8.30—Studio program.
9.00—Time, studio program.
9.30—Same as WEAF.
10.30—News bulletin.

508—WEEI—590

6.45 a. m.—Health exercises.
8.00 a. m.—Roaring Lyons.
8.15 a. m.—Steinert musicale.
8.30 a. m.—Cheerio.
8.45 a. m.—Meteorology talk.
10.00 a. m.—Talk—Anne Bradford
10.30 a. m.—Shopping service.
11.00 a. m.—Friendly Maids.
11.58 a. m.—Time, news.
12.40—Market report.
2.00—Musicale.
5.55—Positions wanted.
5.45—Stock market.
5.55—Lost and found.
6.00—Same as WEAF.
6.35—News.
6.45—Highway bulletin.
6.45—Big Brother club.
7.30—Book talk.
7.45—Masterpiece pianist.
7.50—Personality portraits.
8.00—Irish Minstrels.
8.30—Same as WEAF.
10.30—Cruising the Air.
10.35—Lido Venice orchestra.
11.35—News, weather.

484—WJAR—620

1.00—Studio program.
1.30—Weather, music.
7.30—Weather, musical talk.
8.30—Same as WEAF.

350—WGY—790

6.45 a. m.—Same as WEAF.
11.55 a. m.—Time, weather.
12.30—Markets, weather.
2.00—Ukulele hour.
6.00—Market news.
6.25—Farm school.
6.30—Van Curler orchestra.
7.28—Talk, T. A. Cohen.
7.30-11.00—Same as WEAF.

316—KDKA—950

10.00 a. m.—Time.
10.05 a. m.—Theatrical calendar.
10.10 a. m.—Weather.
11.57 a. m.—Time signals.
12.00 m.—Stocks, weather, live stock quotations.
4.00—Telechron time, closing stocks, weather.
5.00—Telechron time, markets.
5.55—Theatrical calendar.
6.00—Time, symphony concert.
7.00—Telechron time.
7.30—Same as WEAF.

278—WFI—1100

1.00—Morton music.
6.45—Organ recital.
6.55—News, dinner music.
7.05—Morton dinner music.
7.35—Talk, Arthur Elder.
9.00—Studio program.
9.35—Masonic band.
10.00—Play, Vultures.
10.30—Dance music.

HIGHWAY CONDITIONS IN E

CANDIDATES FOR ACADEMY FIVE REPORT FOR PRACTICE TODAY

The first call for basketball candidates at the Academy comes today when Coach Courtland Whitney summons prospective players for a short session at school. No actual work is expected until Tuesday, this afternoon's activity being devoted solely to a short talk regarding the season's work.

The team will play at the Y. M. C. A. again this year, negotiations for the securing of the State armory having fallen through. For the reason of membership, the squad which is expected to be large, today will have to be immediately cut to ten members, the same as was carried out last year.

Something like a dozen games have already been scheduled including two each with Stonington, Windham and Chapman Tech and one each with Crosby and Wilby, of Waterbury, Deep River and others. Lines are now out for at least six more games to bring the total to eighteen. Middletown High will probably be the local's first scholastic opponent, that on Saturday, Jan. 7. In the meantime, it is planned to have the Red and White grapple with C. F. C., Alumni and All-Heller Five.

Bright Outlook.

Prospects for the basketball team are the brightest that any sport team this school year can boast. With five lettermen available together with several boys of experience, the Red and White seems well fortified for the campaign. Capt Kelly, LaCroix, Viau, Jarvis and Pingree are the veterans available.

Especially are the locals strong in the backcourt where Capt. Jim Kelly and Buck LaCroix seem most likely to serve. These boys distinguished themselves time and again last year, especially in that late-season thrilling drive that the team made.

For forwards the locals have Lloyd Jarvis, Joe Viau, Red Fagan and Dave Tigar, although it is understood that Jarvis will pass up the court game in order to be in A-1 shape for the four baseball campaign that he, Johnny Greene and Capt. Mace Goldblatt will have to bear the principal burden of.

Fagan comes from Blackstone (RI) High with a real "rep" and those who have seen him play in practice games tale year speak well of him. He seems to possess just the right build for a court performer. Dave Tigar, who played in the Chapman Tech game last year, should give all of them a stiff tussle for a berth this year. He has played quite a bit with junior teams around the city and has the advantage of several weeks' practice. Viau is a veteran from the 1926-27 array, having alternated between forward and center. His best work came in the Chapman Tech game although at many other times he played well. His height is a big factor in his favor of winning over Tigar or Fagan.

Les Pingree, as good a center as there is in the state, seems sure of again getting the pivot post. Les should be a tower of strength to the Red and White again this year for he himself is looking forward to the best games of his career.

In addition to the six named others who are expected out and who should provide plenty of excitement are Swatsburg, Billy Tirrell, Jackie Marks, Lynch, Henschel and Sussman.

BASKETBALL ACTIVITIES IN THIS VICINITY

Basketball hereabouts starts in earnest during the coming week. After weeks of little activity Norwich and vicinity finally gets down to the serious business of preparing for what looks like its busiest and most successful season at this popular sport.

The Y Emps have furnished the only home basketball for Norwich to date and the C. F. C., with their game Saturday night at Westerly, competed the doings of Rose City teams.

However, during the coming few days, local quintets will either be opening their season or preparing for that task.

The major game for local fans comes Saturday night at the Y gym with the Plainfield Buddies and Y Outlaws in action. The Outlaws, who are really none other than the Y Seniors, should find the going tough in their opening game for the Plainfield team, playing prelims to the Pros' clashes, have met some strong clubs and have yet to taste defeat. The Outlaws have such men as Eccleston, Gauthier, Pingree, Yerrington, Brown, Conklin and Lambert to pick from, while the Buddies will use their regular lineup of Mercier, Peterson, etc.

The Senior Church league will open its season with a game as the preliminary to this clash. The Junior Church league opens next Tuesday.

Wednesday night at Plainfield Community house, the Plainfield Pros tackle All-New Britain, state champs, whom they beat a week or so back. On the same night, the Y Emps play a return game with the Willimantic Emps, while the C. F. C travels to Hartford to tackle the Central Baptist five, leaders in the Church league there.

The Academy opens practice today while the Taftville Crescents also prepare for their opening Christmas afternoon.

WOOD DOES NOT FAVOR ATHETIC SCHOLARSHIPS

MIDDETOWN, Conn., Dec. 11—(AP)—Declaring that he is not in favor of athletic scholarships, Bill Woods, Wesleyan university football coach, claimed that he was misquoted in reports of his recent address to Philadelphia alumni, in a statement issued here tonight.

Wood said that he has always been in favor of anything that aimed to raise the athletic standards of American colleges but the report to the effect that he advocates athletic scholarships is subject to modification.

The Wesleyan coach made the following definite outline of his attitude toward scholarship grants: "I am decidedly against any scholarship plan that considers only the athletic prowess of a prospective student. I am in sympathy with that plan of scholarship award which considers the scholastic, spiritual and physical make-up of the applicant."

All-American Selections For 1927

(By The Associated Press.)

First Team	College	Pos.	Age	Wght	Hgt	Home
Bennie G. Oosterbaan	Mich'n	End	21	190	6:00	Muskegon, Mich.
Mortimer E. Sprague	Army	Tackle	23	210	6:02	Dallas, Tex.
William A. Webster	Yale	Guard	24	200	6:00	Shelton, Conn.
Larry Bettencourt	St. Mary	Center	21	187	5:07	Centerville, Cal.
John P. Smith	N. Dame	Guard	22	170	5:10	Hartford, Conn.
Edward Hake	Penn'a	Tackle	23	190	6:00	Philadelphia
Ivy M. Shiver	Georgia	End	21	188	6:01	Macon, Ga.
William Spears	Vand'lt	Quar rb'k	21	155	5:07	Chat'nooga ,Tenn.
Marley Drury	S'rn Cal.	Halfback	24	185	6:00	Long Beach, Cal.
Gilbert Welch	Pitt'h	Halfb'k	23	169	5:11	Park'burg, W. Va.
Herbert Joesting	Minn.	Fullback	22	190	6:01	Owatonna, Minn.

Second Team	Pos.	Third Team
George Cole, Dartmouth	End	Tom Nash, Georgia
Jesse Hibbs, Southern Cal.	Tackle	Leo Raskowski, Ohio State
Hay Ease, Michigan	Guard	Harold Hanson
Claude Grizzby, Georgetown	Center	Ken Rouse, Chicago
John Barnhill, Tennessee	Guard	Gene Smith, Georgia
John Smith, Pennsylvania	Tackle	Leo Nowack, Illinois
Raym'd Matheny, Tex. Chris	End	Irvine Phillips, California
Joel Hunt, Texas Aggies	Quarterback	Almquist, Minnesota
Alton Masters, Dartmouth	Halfback	Keener Cagle, Army
Glenn Presnell, Nebraska	Halfback	Charles Carroll, Washington
McCrary, Georgia	Fullback	Amos, Washington-Jeff.

Honorable Mention.

ENDS—Crowley, Georgia Tech; Born, Army; Sloane, Navy, Hayesraft, Minnesota; Grange, Illinois; Schur, Washington, Rankin, Colorado Aggies; Lecrone, Oklahoma; Donchess, Pittsburgh; Scott, Yale; Borgher, Idaho; Moeser, Princeton; Franklan, St. Mary's; Lesko, Penn.; State.

TACKLES—Randels, Nebraska; Coltrin, California; Nelson, Iowa; Kern, Pittsburgh; Perry, Army; Sprott, Texas Aggies; Freeman, Stamford; Gary, Minnesota; Fitzgerald, Tufts; Caldwell, Virginia; Doude, Washington & Jefferson; Quarrier, Yale; Pickhard, Alabama; Hood, Georgia Tech.; Tinsley, Louisiana State.

GUARDS—Mathews, Indiana; Bo-wdoin, Alabama; Wright, Washington; Post, Stanford; McMullin, Nebraska; C. Diehl, Idaho; Hodgen, Oregon; Miller, Missouri; Cervini, Holy Cross; Van Miller, Amherst; Tipps, Washington & Lee; Davis, Centenary; Blake, Princeton; Pauly, Washington & Jefferson; Woerner, Navy; Smith "Ole Miss"; Cecil Colorado; Dumont, Colgate.

CENTERS—Charlesworth, Yale; Butcher, Tennessee; Sharp, Vanderbilt; Schwartz, North Carolina; Ayres Iowa State; Reitsch, Illinois; Madelman, Oregon; McCreery, Stanford; Mahoney, Penn State; Howe, Princeton; Vickers, Colorado Aggies.

QUARTERBACKS——Mann Southern Methodist; Davis, Colorado Aggies; Barnes, Princeton; McPhail, Dartmouth; Connor, New York University; Hoban, Yale; McDowell, North Carolina State; Williams, Southern California; Maple, Oregon Aggies; Crofoot Wisconsin; Meeker, Washington State; Weiss, Iowa State; Eby, Ohio State; Shober, Pennsylvania; Hoekelman, Cornell; Vandenberg, Colorado College; Schachern, Geneva; Ellis, Tufts; Baysinger, Syracuse.

HALFBACKS— — Caldwell Yale; Thomason, Georgia Tech.; Lom, California; Snyder, Maryland; Ellis, Alabama Poly; Gebert, Marquette; Gilbert, Michigan; Mehrle, Missouri; Welch, Purdue; Hyland Stanford; Smith, University of Colorado, Tesreau, Washington; Paul Scull, Pennsylvania; Barnes, Virginia; Military Institute; Hume, Southern, Methodist; Peake, Virginia Poly; Timm Illinois; Smith, Mercer; Lane, Dartmouth; Howells, Utah; Flanagan, Notre Dame; Wittmer, Princeton; Roepke, Penn State; Nork, Georgetown; Allday Centenary; Banker, Tulane; Cole, Arkansas.

FULLBACKS—Briante, New York University; Booth, Pittsburgh; Miles, Princeton; Murrell, Army; Armistead, Vanderbilt; Dodson Tennessee; Howell, Nebraska; Hoffman, Stanford; Clark, Colorado College; Lewis, Northwestern; Diehl, Bucknell Flennniken, Geneva; Clifton Navy; Flamank, Missouri.

PLAINFIELD PROS TAKE GAME FROM NEW BRITAIN

With the score see-sawing back and forth until the last five minutes of play the Plainfield Pros staged a rally and won from the New Britain Tabs, 43 to 31, Saturday night at New Britain. Playing on even terms for the first half which ended with Plainfield leading 20 to 18, the Plainfield boys widened the margin in the early minutes of the second half, and held the lead up to the last. About half way through the second half the Tabs came within four points of the Pros only to have Plainfield put on speed and draw away from them. Brusso, Stavinski and Madden featured for the Pros while Taylor was the star of the Tabs. The summary:

Plainfield

	G.	F.	Pts.
Brusso, lf.	3	4	10
Dissinger, rf.	2	0	4
Stavinski, c.	2	4	4
Madden, lg.	4	3	11
Bernot, rg.	3	0	8
Total	14	15	43

New Britain

	G.	F.	Pts.
Carlson, rg.	2	0	4
Arber, rg.	0	0	0
Sheehan, lg.	2	0	4
Restella, c.	0	0	0
Paige, c.	0	0	0
Reynolds, rf.	2	0	4
Berry, rf.	0	2	2
Taylor, lf.	7	3	17
	13	5	31

PRO GOLFERS ON WAY TO PACIFIC COAST TOURNEYS

SAN FRANCISCO., Dec. 11—(AP)—Most of the leading professional golfers of the country were either on the ground today or en route to southern California for the start of the winter tournament season.

Beginning at San Diego next Saturday the field will compete in seven scheduled tournaments for a total of $26,300 in cash prizes. Six of the events will be played on Southern California courses with the Los Angeles $10,000 open, January 6, 7 and 8, topping the list.

Included in the group of eastern golfers are Tommy Armour, national open champion; Bobby Cruickshank of New York; Leo Diegel, "Wild Bill" Mehlhorn, and many others. Pacific coast honors will be upheld by Harry Cooper of Los Angeles, Willie Hunter, California open champion and former British amateur title holder; Al Espinosa and others.

The list of tournaments follows:

December 17-18, San Diego open, $2,500 cash prizes, 54 holes.

December 20, La Holla open, $1,500, 36 holes.

December 28, San Gabriel amateur-professional, $300, 18 holes.

December 29-31, Palos Verdes open, $3,500, 72 holes.

January 6, 7, and 8, Los Angeles open, $10,000, 72 holes.

January 12, 14, 15, Long Beach open, $2,500, 72 holes.

February 3, 4, 5, 6, Texas open, $6,500, 72 holes, at San Antonio.

PHILADELPHIA REGAINS THE LOCKETT TROPHY

PHILADELPHIA, Dec. 11.—(AP)—Philadelphia regained possession of the Lockett trophy, emblematic of inter-city racquet supremacy, by defeating the New York and Boston teams at the Merion Cricket club today. The victory of the Quaker City team was a big upset, for the New-Yorkers had beaten Boston, defending cup holders, on Saturday and were the favorites.

The Philadelphia squad nosed out New York four matches to three in the morning and then came back in the afternoon losing only one match to Boston. This gave Philadelphia two legs on the trophy, the locals having won it in 1926, the first year it was in competition. Last fall Boston took it, only to finish last in the annual series.

The contest between New York and Philadelphia was not decided until the last match when K. C. Kennedy defeated F. K. Keenan in straight games. Myles P. Baker, national champion scored the only victory of the day for Boston beating Wallace Johnson, Penn State champion.

The absence of Palmer Dixon, former national titleholder, from the New York lineup was a big handicap to the Metropolitan team.

DRISCOLL FEATURES BEARS WIN OVER NEVERS' TEAM

CHICAGO, Dec. 11—(AP)—The Chicago Bears defeated the Duluth Eskimos 27 to 14 in a National football league game today, although Ernie Nevers' Eskimos outplayed the Bears for the second period and part of the third. Paddy Driscoll, of the Bears, scored with three long passes in the opening period, the last one going 20 yards across the line to Walquist. The Eskimos scored twice in the second period, Nevers' passes to Cobb Rooney, one of three brothers on the Duluth team, advancing the ball in 20 and 30 yard passes regularly. Blood took one of Nevers' passes for the first touchdown and Cobb Rooney took the next one, putting the Eskimos in the lead 14 to 6 at the half. The Bears became serious from then on and near the end of the third period Driscoll scored on a 35 yard end run. Allis intercepted one of Nevers' passes early in the fourth period for a forty yard run to a touchdown, and Joe Sternaman passed to Driscoll for the Bears' fourth touchdown just before the game ended.

SPENCER AND WINTER ENJOY REST AFTER GRIND

NEW YORK, Dec. 11.—(AP)—Freddie Spencer and Charley Winter, young American cyclists who won the 43rd international six-day race, enjoyed home comforts today after a week's gruelling grind on the Madison Square Garden saucer.

Spencer praised Bobby Walthour, Jr., for expert advice rendered during the race. Walthour was unable to ride on account of a broken collar bone he sustained in the recent Detroit race.

Spencer resides in Plainfield, N. J., while his partner, Winter, lives in this city.

The race broke all records for the number of laps stolen in week, 360 being pilfered. Attendance marks were smashed with a new record of from 125,000 to 150,000 fans.

RED BURELLE WILL TAKE OVER TAFTVILLE CRESCENTS

Taftville, that little village that has always played a prominent part in the athletic activities of Eastern Connecticut, will not be without a basketball team this winter. The Taftville Crescents have been organized under the managership of Red Burelle, veteran sports promoter of Taftville and will play the strongest clubs that can be booked for the coming season. Manager Burelle intends to open his season on Christmas afternoon against one of the fastest basketball aggregations in New England.

As yet the personnel of the team is incomplete but Burelle, who has the backing of a number of Taftville people, will secure the best talent available to represent the village.

"Y" EMPS HAVE LITTLE TROUBLE IN TROUNCING NEW LONDON "Y"

The Y emps completely outclassed the New London Rotary Y boys Saturday night at the Y gym and won 20 to 4, holding their Whaling City rivals scoreless from the floor. Four foul shots comprised the New London total while the Emps, experiencing difficulty now and then, nevertheless, were never seriously threatened.

The locals didn't really hit their stride until late in the second quarter when their defense began taking the ball from the visitors with more regularity and they were enabled to spend more time dashing to the hoop.

The Emps showed much improvement over any start of late years. There pass work throughout was of high order while their defense for the majority of the way was not far behind. But for the unfortunate fouls the locals could have walked off the floor with a shutout.

Sussman at center and Murphy in the backcourt helped the passing game along well, while the latter frequently broke up New London sallies single-handed. Tigar and Swartzburg, that inimitable pair, again scintillated although for the first quarter neither was his usual self. Economius, the fifth man and a newcomer to the team, also fitted into the play in good shape. A small crowd attended.

In the preliminary, the Emps scored another win. This time it was the third team of that organization, they getting an 8 to 3 decision over the Red Rovers of Norwich. Again the Emps' defense was a feature, as the losers did not score from the floor until just before the final whistle.

Capt. Mingo and Hamil shone for the winners, while Solomon shone for the losers, a west side team.

The summaries:

Y Emps

	G	F	Pts
Tigar, lf	5	0	10
D'Atri, lf	0	0	0
Economius, rf	1	0	2
Ogulnick, rf	0	0	0
Schwell, rf	0	0	0
Sussman, c	0	0	0
Lynch, c	3	0	6
Henschel, c	0	0	0
Swatzburg, lg (C)	1	0	2
Hamil, lg	0	0	0
Murphy, rg	0	0	0
Ferra, rg	0	0	0
	10	0	20

New London Rotary Y Boys

	G	F	Pts
Richman, lf	0	1	1
Honski, rf	0	1	1
Chuneski, c (C)	0	2	2
Pokornicki, lg	0	0	0
Roynesk, rg	0	0	0
	0	4	4

Scoreby periods:

Emps	2	4	6	8	—20
Rotary Boys	0	0	0	4	— 4

Referee: Pineault. Time: 10 minute quarters.

Y Emps (Third Team)

	G	F	Pts
Vulgares, lf	0	0	0
Mingo, rf (C)	2	0	4
Dierman, c	0	0	0
Hamil, lg	1	0	2
Diachychyn, lg	1	0	2
Golembewski, rg	0	0	0
	4	0	8

Red Rovers

	G	F	Pts
Solomon, lf	1	1	3
Sherry, rf (C)	0	0	0
Moll, c	0	0	0
Volowitz, lg	0	0	0
Colt, rg	0	0	0
	1	1	3

Score by periods:

Emps	0	2	0	6	—8
Rovers	1	0	0	2	—3

Referee: Pineault. Time: 8 minute quarters.

BASKETBALL BRIEFS

Well! the Academy is ready to take off on its second year of basketball. Good luck, boys.

Capt. Jim Kelly and his mates should find success this year, even more so than in their initial campaign. They fought hard enough last year to deserve something this season.

The Red and Whitesters are making a later start this year, but it probably makes little difference, for up to New Year's they could find little in the way of opponents that would draw. The All-Heller game again this year should prove a banner attraction while the Alumni this year could also put a strong team on the floor. As an opener, the local schoolboys could wish for no better opponent to test them thoroughly than the C. F. C.

There were two freaky games at the Y Saturday night. In the first tilt the Emps third team won 8 to 3 over the Red Rovers, the latter not scoring a field goal until the last minutes of play. In the main game the Emps held their rivals scoreless from the floor. That's pretty good defensive basketball, one field goal in 71 minutes out of a possible 72.

Incidentally Coach Conklin's boys looked mighty good, better than their opener last week.

The C. F. C. had plenty of excitement in their trip to Westerly where they beat Battery E Saturday night. From reports, the referee was not up to par. These teams meet here Monday, Dec. 26, it is announced.

Plainfield Pros continue to show fine form. They now are apparently hitting their stride.

We knew Taftville couldn't stay in the background when a basketball season rolled around. After weeks of doubt, the village finally swings into line with the Crescents, managed by Red Burrelle.

Chapman Tech got off wrong by losing to Deep River in the season's opener Friday.

YOUNG GRIFFO'S FUNERAL IS LARGELY ATTENDED

NEW YORK, Dec. 11—(AP)—The funeral of Albert Griffiths, known to the boxing world as Young Griffo, was held here today with many ring notables among the mourners. A brief service was conducted by Rev. George Caleb Moore at the Madison Avenue Baptist church after which burial took place in Woodlawn cemetery.

There was no eulogy, other than a passing reference to Young Griffo, who was known as "one of the cleverest defensive boxers that ever put on the gloves."

At the funeral were Tex Rickard, James J. Corbett, one time heavyweight champion, James J. Johnston, Ed Curry, representing the boxing commission, Kid McPartland, Tommy Burns and Jack McAuliffe. McAuliffe had the distinction of being the first boxer to gain a victory over Griffo in a ten round go at Coney Island in 1894.

Griffo, who was born in Sydney, Australia, in 1871, met many formidable opponents in his day but only lost three decisions in more than 100 ring battles due to his clever dodging ability. His fighting weight was 118 to 140 pounds. Aside from McAuliffe, the only men to score victories over him were Adam Ryan in 1897 and Joe Gans, two years later.

In 1904, Griffo quit the roped arena. From then until the day he died, last Wednesday, he was a familiar figure about the Great White Way, while Griffo was in financial distress for years, he never asked for assistance and was always backward in accepting aid.

Floral tributes were given by Rickard, Kid Lavigne, Gene Tunney and the National Vaudeville artists. The funeral arrangements were made by friends of Young Griffo who died practically destitute. Rickard provided the burial plot in Woodlawn cemetery.

THREE TITLE BOUTS IN NEW YORK THIS WEEK

NEW YORK, Dec. 11—(AP)—Three world championship boxing bouts, one for the light heavyweight crown, brighten the pugilistic activities here this week.

Tommy Loughran of Philadelphia, who recently jarred the light heavyweight crown out of the venerable Mike McTigue, will oppose Jimmy Slattery of Buffalo in Madison Square Garden tomorrow night. The bout will be 15 rounds.

While Loughran is the standard bearer of his division in this state, Slattery is the champion of the National Boxing association which reaches into 24 states of the Union. The winner is pledged to stack up against Leo Lomski, Aberdeen, Wash., boxer, on Jan. 6th.

Loughran has been installed as 2 to 1 favorite. About 1,200 fans are expected to follow Loughran from Philadelphia while half that number are coming from Buffalo.

Supporting the card, Clyde Hull meets Farmer Joe Cooper in a ten rounder while in another bout of the same distance Arturo Sheckels of Belgium clashes with Billy Leonard of Syracuse. In a four round affair, Jack Katish of Pittsburgh will face Joe Leone of this city.

On Friday night at the Garden, Tod Morgan of Seattle, Wash., will defend his junior lightweight title against Joe Glick of New York in a 15 round bout. In a former meeting, Glick lost a close decision to Morgan. On the same bill Corporal Izzy Schwartz will battle Newsboy Brown for the flyweight championship vacated by Fidel Labarba.

MURCHISON SUFFERS ANOTHER RELAPSE

DECATUR, Ill., Dec. 11.—(AP)—After regaining consciousness late Saturday night and showing every sign of a definite improvement, Loren Murchison, noted sprinter, suffered a serious relapse late today in St. Mary's hospital. The anti-toxin treatment brought by Murchison's own doctor from St. Louis apparently effected a considerable improvement in his condition, when he regained consciousness Saturday night, after five days of a deep coma. Tonight, however, he sank again into a semi-delirious condition. Murchison has an epidemic form of cerebro-spinal meningitis, which is usually fatal, doctors say.

RIGHEIMER RESIGNS FROM ILLINOIS BOXING COMMISSION

CHICAGO, Dec. 11.—(AP)—John C. Righeimer, chairman of the Illinois state athletic commission, made known today that he had sent in his resignation to Governor en Small, and was eager to get out of the control of boxing affairs in Illinois.

Beyond saying he had requested the governor to accept his withdrawal from the boxing board, Righeimer had no comment to make except he was tired of the job. His action followed that of O. W. Huncke, the original chairman of the commission, who was active as head of the commission for only six months, and then became a non-active member for another six months while he awaited Gov. Small's acentance of his resignation.

Paul Prehn, the only survivor of the three original members, is expected to succeed to the chairmanship. Sam Luzzo was chosen in Huncke's place a few months ago, but has hardly had time to become acquainted with the boxing situation.

Since the Dempsey-Tunney fight, Righeimer's private affairs have demanded much of his time and Prehn has administered the commission's business almost single handed.

Righeimer's resignation, following Huncke's before boxing had been restored to legal standing in the state 18 months, is regarded by boxing experts as evidence of the burden of criticism the commissioners labor under.

Huncke ceased his activities as chairman of the board soon after he, with Prehn and Righeimer, had suspended Charley Phil Rosenberg of New York and ruled his featherweight title should pass to Bud Taylor of Terre Haute, now generally acknowledged as champion.

C. F. C. TEAM WINS FROM BATTERY E

(Special to The Bulletin)

WESTERLY, Dec. 11.—Trailing most of the way, the C. F.C. finally hit their stride and in the final few minutes here Saturday night at the State Armory defeated Battery E. The score was 45 to 40.

Norwich outscored the locals from the floor but the Soldiers ability on the free throw line made up.

A poor start seriously handicapped the Norwich club for in the first quarter they were outscored 14 to 5. However, during the second period they braced greatly and from then on were able to keep right up with the locals. This was the Norwich teams first game of the season and, under the conditions, they played well. Brown led the scorers with 21 points. The summary:

Norwich C. F. C.

	G.	F.	Pts.
Armstrong, rf.	0	0	0
Lambert, rf (C)	3	0	6
Leffingwell, lf.	2	1	5
Brown, lf.	9	3	21
Neil, c.	2	1	5
Moeberg, lg.	2	0	4
Dakis, rg.	1	0	2
Ludlow, rg.	1	0	2
Totals	20	5	45

Battery E

Lamb, rf.	6	2	14
Dionne, rf.	0	1	1
Barber, lf.	2	1	5
Hall, c.	0	0	0
Searles, c.	3	0	6
Spry, lg.	1	2	4
Harvey, lg.	3	3	9
Kingsley, rg.	0	1	1
Total	15	10	40

Score by periods.

C. F. C.	5	19	8	13	—45
Battery E.	14	11	9	6	—40

Referee Driggs. Time 10 minutes quarters.

MUCHISON SUFFERS ANOTHER RELAPSE

DECATUR, Ill., Dec. 11—(AP)—After regaining consciousness late Saturday night and showing every sign of a definite improvement, Loren Murchison, noted sprinter, suffered a serious relapse late today in St. Mary's hospital. The anti-toxin treatment brought by Murchison's own doctor from St. Louis apparently effected a considerable improvement in his condition, when he regained consciousness Saturday night, after five days of a deep coma. Tonight, however, he sank again into a semi-delirious condition. Murchison has an epidemic form of cerebro-spinal meningitis, which is usually fatal, doctors say.

GIANTS BLANK YANKEES IN CLOSING GAME

NEW YORK, Dec. 11.—(AP) — The New York Giants, champions in the National Professional football league, turned back Red Grange's New York Yankees, 13 to 0, today in the closing game of the campaign. The Giants had defeated the Yankees 14 to 0 a week ago.

Both elevens resorted to a punting duel today on account of a muddy field. White of Oklahoma rushed over the Yanks' line for a touchdown in the third period on a line plunge and then booted the goal from placement.

In the final session, Hinkey Haines, former Penn State star, galloped 40 yards for a touchdown after a play off tackle.

RIGHEIMER RESIGNS FROM ILLINOIS BOXING COMMISSION

CHICAGO, Dec. 11—(AP)—John C. Righeimer, chairman of the Illinois State Athletic commission, made known today that he had sent in his resignation to Governor Len Small, and was eager to get out of the control of boxing affairs in Illinois.

Beyond saying he had requested the governor to accept his withdrawal from the boxing board, Righeimer had no comment to make except he was tired of the job. His action followed that of O. W. Huncke, the original chairman of the commission, who was active as head of the commission for only six months, and then became a non-active member for another six months while he awaited Gov. Small's acceptance of his resignation.

Paul Prehn, the only survivor of the three original members, is expected to succeed to the chairmanship. Sam Luzzo was chosen in Huncke's place a few months ago, but has hardly had time to become acquainted with the boxing situation.

Since the Dempsey-Tunney fight, Righeimer's private affairs have demanded much of his time and Prehn has administered the commission's business almost single handed.

Paul Prehn, the only survivor of the three original members, is expected to succeed to the chairmanship. Sam Luzzo was chosen in Huncke's place a few months ago, but has hardly had time to become acquainted with the boxing situation.

Since the Dempsey-Tunney fight, Righeimer's private affairs have demanded much of his time and Prehn has administered the commission's business almost single handed.

Righeimer's resignation, following Huncke's before boxing had been restored to legal standing in the state 18 months, is regarded by boxing experts as evidence of the burden of criticism the commissioners labor under.

Huncke ceased his activities as chairman of the board soon after he, with Prehn and Righeimer, had suspended Charley Phil Rosenberg of New York and ruled his featherweight title should pass to Bud Taylor of Terre Haute, now generally acknowledged as champion.

BASKETBALL RESULTS

Local

Plainfield Pros 43, New Britain Tabs 31.

Y Emps 20, Rotary Y Boys (New London) 4.

C. F. C. 45, Battery E (Westerly) 40.

Y Emps (third team) 8, Red Rovers 3.

Scholastic

Suffield Prep 39, Enfield High 28.

Suffield Prep 31, Enfield High 13 (second teams).

Yale 1931, 28; Naugatuck High 24.

St. Thomas Seminary (Hartford) 27, Arnold college (New Haven, Jr. varsity) 19.

State League

Bristol 29, Hartford 28 (two overtime periods).

New Haven 24, Meriden 14.

New Britain 49, Waterbury 20.

Colleges

Navy 22, Western Maryland 19.

Yale 43, Rhode Island 22.

Penn 44, Haverford 27.

Northwestern 40, Wabash 17.

Syracuse 28, Hobart 19.

Princeton 29, Dickinson 25.

Dartmouth 52, Providence 30.

Wisconsin 18, Coe 6.

Ohio State 42, Ohio Wesleyan 26.

Michigan 43, Michigan State 23.

AT PALACE BALLEYS.

Apache.

Ledoux	85	74	84	244
Vounce	81	80	79—	240
Dosh	93	114	96—	303
Manski	88	113	78—	279
Doktor	100	99	87—	286
	448	480	424	1352

Mohawks.

Berberick	79	74	79—	232
Couture	86	88	98—	272
Shea	74	100	93—	267
Constance	73	84	110—	272
Bonton	90	100	85—	275
	407	446	466	1319

High single string, Dosh, 114.
High individual total, Dosh, 303.

Pro Football Standing

COLUMBUS, Ohio, Dec. 11—(AP)—Standing of the National Football league including games played Sunday, December 11:

Team	W	L	T	Pct.
New York Giants	10	2	1	.833
Greenbay	7	2	1	.778
Chicago Bears	9	3	2	.750
Cleveland	8	4	1	.667
Providence	8	5	1	.616
New York Yankees	8	7	1	.533
Frankford (Phil.)	6	9	3	.400
Pottsville	5	8	0	.385
Chicago Cardinals	3	7	1	.300
Dayton	1	6	1	.143
Duluth	1	8	0	.111
Buffalo	0	5	0	.000

Hauser Resigns.

HAMILTON, N. Y., Dec. 11.—(AP)—George W. Hauser, head coach of Colgate football for two years, has resigned, William A. Reid, graduate manager, announced tonight. In tendering his resignation, Hauser requested that he be relieved in order that he might complete his study for a medical degree. The executive committee accepted. Hauser will be retained as an assistant coach, Reid said.

Baltic Maroons Challenge.

The Baltic Maroons challenge the Norwich "Y" Emps, Willimantic "Y" Emps, or the Taftville Whirlwinds for a basketball game to be played in Baltic Friday night, December 16. For information call the manager at 1935-13.

Diener Wins by Kayo.

BERLIN, Dec. 11.—(AP)—Franz Diener, German heavyweight pugilist, today knocked out Hans Breitenstraeter, the former champion, in a fast bout. The end came in the fifth round.

OPPORTUNITY,

For A Local Sales Representative.

A responsible growing investment house, dealing in a diversified list of securities, with offices in a number of cities, has an opening for a responsible resident representative in this city and vicinity.

We have a well satisfied clientele throughout the State and can assure a local representative definite arrangement for originating new and profitable business. We will only entertain applications coming from men of unimpeachable standing in their local community. While experience is preferable it is not entirely essential, and very satisfactory financial arrangements will be made with the successful applicant.

For an interview, give a complete outline of past experience and education, furnishing at least two references. Address, The Sales Department, Box 1331, Hartford, Conn

POETRY

The Melody of Life

Over the strings of the instrument taken
Into the hand of the master, we hear
Music that only his touch can awaken;
Melody sweet, a delight to the ear!—

So, like the instruments tuned to perfection
Father, our lives at Thy touch can awake,
Gladness and sorrow, beneath Thy direction,
Can, in life's symphony, harmony make.

Never a joy but Thy Presence could heighten,
Never a tumult Thy voice cannot calm
Never a burden Thine arm cannot lighten,
And, for each sorrow, Thy healing and balm.

In each experience teaching life's lesson,
If we could recognize Thy guiding hand—
Fully confiding, in peace or oppression,
Trusting Thy love where we can't understand—

By Thee directed 'til life's song is ended—
Following closely, through shadow or shine;
If in Thy harmony our lives were blended
All life would echo the music divine!
—By Emily Hersey.

Snow on the Mountain

When winter snows have fled away
When winter winds and skies of gray
Have been forgotten long ago:
When summer breezes blow
When heated skies are all aglow
Then you come running
Sweet snow-on-the-mountain!

Autumn finds you still on hand
Covering miles of dusty land.
Across the rich plowed fields you go
Through every deep-turped furrow
Up and down each endless row
Still you come running
Bright snow-on-the-mountain!

Soft as velvet is your raiment,
One would scarce have dreamt
That it would wear so well
As you wander over field and over fell
Down the hillsides and in the dell,
As you come running
Dear snow-on-the-mountain!
—Helen Marr Brown.

HUMOR OF THE DAY

Birdstore dealer—"You've had that parrot two months. Why do you want to return it?"

Customer—"The f-f-fool b-b-b-bird s-s-s-s-stutters."—Detroit News.

Window dresser: "Marriage is a pottery."

Buyer: "You mean a lottery?"

"No; I mean a pottery—a place for making family jars."—Good Hardware.

Diner—Waiter, this chicken has no wishbone.

Waiter—He was a happy and contented chicken and had nothing to wish for.—Magnolia Oil News.

Johnny—I wish you would give me some cake.

"Didn't I tell you that you must not ask for cake?"

"I'm not asking, I'm wishing."—Boston Post.

"Why are you so willing to bet all you've got that the jury will disagree?"

"Because," replied Henry Peck, "Henrietta is on the jury."—Cincinnati Enquirer.

"When Burrows first came here he was very sociable, but now he seems to want to keep everybody at a distance."

"That's natural enough; everybody is his creditor now."—Boston Transcript.

Stump orator, discoursing on the faults of wives—Can you tell me anything that will drive a man more to drink than a lazy, slovenly woman?

A voice from the audience—Did ye ever try a salt herrin', sir?—Weekly Scotsman.

Addressing the jury, the judge adopted his most impressive manner.

"And to think," he exclaimed, dramatically, "that the prisoner went the length of assaulting the complainant for the paltry sum of a dollar!"

"Why, not?" came the voice from the dock. "A dollar here and there soon mounts up."—Tit-Bits, London.

KALEIDOS

COMMERCIAL AND INDUSTRIAL LIFE ON THRESHOLD OF A PROSPEROUS PERIOD

NEW YORK, Dec. 12—(AP)—With the holiday season swinging along briskly, branches of American business outside the retail trade moved last week in a somewhat perfunctory fashion. Nevertheless the "feeling" that commercial and industrial life is on the threshold of a prosperous period continued to be manifest throughout the country.

One of the most significant developments of the week, if not the entire year, was the abandonment by Bethlehem Steel company of the famous "Pittsburgh plus" method of quoting minimum prices. Establishing minimum base prices, f. o. b., the various plants of the Bethlehem concern was regarded as a distinctly constructive step in the steel industry, and calculated to bring about a long step toward localizing of the business. The "Pittsburgh plus" system, frowned upon by the federal trade commission, was relinquished by the United States Steel corporation about three years ago.

The steel trade as a whole reported improved prospects, although current operations were at the lowest level of the year. Buying of railway rails and material for the manufacture of heavy farm implements, however, combined with an improved inquiry in other lines, were bright spots on the trade's horizon. The return of Ford continued to be a major topic of conversation in industrial circles. As might be expected, the Detroit district was the first to feel the stimulation of the resumption of operations in the large Dearborn plants, but the effects also were beginning to reach out into other sections of the country. Continued predictions of a year of heavy motor business in the coming year helped to maintain a comfortable feeling. There was some talk of low-priced six-cylinder models to compete with the new Ford.

Building was at its seasonal ebb, a situation which was reflected by the lumber, brick, and other allied lines. Several sixty-day shut-downs of lumber mills on the Pacific coast were reported, and brick makers were operating on reduced schedules.

Demand for coal was rather slack, reflecting large stores remaining in yards as a result of warm weather throughout November. Mines were working on reduced schedules. Car loadings again fell off sharply, but the decline was regarded as seasonal. Railway gross revenue again reflected the decline in shipments.

Little change in commodity prices was noted, the few changes being about evenly balanced between rises and falls. Crude petroleum, steel bars, copper, corn and oats were on the upside while tin, tin-plates, cotton, hogs and bonds were slightly lower.

The money situation was somewhat easier than in the preceding week, the rate for call loans dropping from 4 1-2 to 4 per cent. As the stiffening had been due to heavy month-end demands, however, the change was of minor significance to business as a whole. The probable trend of money during the next few months is somewhat clouded. Shipments of gold and expectations of business revival are cited as factors which may bring about a tightening of rates, but the continued upward trend of bond prices indicated considerable confidence in a continuation of the current era of low rates.

Bank clearings gained slightly over the week before, but increased about 25 per cent over the corresponding week of 1926.

(Hundreds)

Sales		High	Low	Close
1	A & Stra	111¼	111¼	111¼
1	Adv Rumley	13½	13½	13½
3	Abu Lead	3⅝	3⅝	3⅝
5	Ajax Rubber	11	11	11
	Al Perf W P	25	25	25
25	Al Chem & Dye	151	151	151
3	Allis Chal Mg	115¾	115¾	115¾
1	Amal Leather	12⅞	12⅞	12⅞
2	Amer Corp	29½	29¼	29¼
3	Am Agri Chem	17⅞	17	17
20	Am Agri Ch pd	62⅞	60⅞	62
1	Am Bank Note	95½	95½	95½
3	Am Beet Sugar	16	16	16
1	Am Bosch Mag	22¼	22	22¼
30	Am Br Bov pfd	55	53	53⅞
1	Am Can pfd	133⅞	133⅞	133⅞
9	Am Car & Fdy	105⅞	105⅞	105⅞
1	Am Chain pfd	101¼	101¼	101¼
5	Am Drug Syn	14⅛	14	14⅛
10	Am&For Pow	27⅛	27⅛	27⅛
1	Am&F Pow pd	106⅞	106⅞	106⅞
1	Am Hide&Leat pd	57	57	57
6	Am Home Prod	67	66⅞	67
1	Am Ice	30½	30½	30½
1	Am Ice pfd	90	90	90
1	Am Inter Corp	59½	58⅞	59¼
2	Am-La Fran P E	53⅞	53⅞	53⅞
3	Am Linseed	70⅞	70	70⅞
1	Am Locomo	111	110⅞	111
1	Am Loco pfd	126	126	126
2	Am Metal Co	41	41⅛	41⅛
1	Am Piano	24	24	24
5	Am Pow & Lt	63⅞	63	63⅞
	Am Railway Ex	108⅞	108⅞	108⅞
1	Am Republic	72⅞	71	71
1	Am Seating	41½	41½	41½
1	Am Ship & Com	2	2⅛	2⅛
11	Am Smelt&Ref	17⅞	17⅞	17⅞
10	Am Steel Fdrs	62¼	60	61½
1	Am Sugar Ref	69	69¼	69
1	Am Sumatra Tob	63¼	63	63
1	Am Tel&Cab	30	30	30
22	Am Tel&Tel	180	179⅞	180
2	Am Tobacco	174½	174½	174½
2	Am Tob B	17½	17½	17½
	Am Type Fdy	128	128	128
2	Am Type Fdr pd	110¼	110¼	110¼
2	Am WatWks new	58	57	58
1	Am Woolen	22	22	22
	Am Wool pfd	50¼	50	50¼
1	Am Zinc,Led&Sm	7	7	7
1	Am Zinc,Led&Sm p	40⅞	40⅞	40⅞
3	Anaconda Cop	33	32⅞	33
1	Arch Dan-Mid	53¼	53¼	53½
	ArchDan-Mid pd	112⅞	112⅞	112⅞
2	Arm&Co. of Il A	103	103	103
	Arm&Co. of Ill B	68	68	68
3	Arm&Co. ofIll. pd	67	66	66
8	Arnold Con Corp	51	50⅞	50⅞
1	Asso Dry Good	50¼	50¼	50¼
7	Asso Dry Gd 1p	111	111	111
15	Atch, T&S F	196⅞	194⅞	195
1	Atl Coast Line	193	193	193
3	Atl Gulf&W. I.	38½	38⅞	38⅞
1	Atl Gulf&W.I. pd	39½	39½	39½
5	Atl. Refining	106	105⅞	105⅞
2	Atlas Powder	63⅞	63⅞	63⅞
	Atlas Pow pfd	102⅞	102⅞	102⅞
1	Aus-Nich & Co.	4⅞	4⅞	4⅞
1	Autosales Corp	8⅞	8⅞	8⅞
1	Autosales pfd	40	40	40
5	Bald Loco	252¼	252	252
28	Balti & Ohio	119⅞	118⅞	119¼
1	Balti & Ohio pd	81½	81½	81½
1	Bangor&Aroos	69½	69½	69½
10	Ban&Aroo. pd	110½	110½	110½
6	Barns Corp A	24⅞	24⅛	24⅞
2	Bayuk Cigar	107½	107	107½
1	Beech-nut Pack	69	69	69
1	Beld Hemin	16	15⅞	15⅞
3	Best & Co.	56⅞	56⅞	56⅞
15	Bethl Steel	53⅞	53	53⅞
1	Beth Steel 1pc p	117⅞	117⅞	117⅞
12	Bingham Bros	50	49½	50
	Bl'min Bros. pfd	110⅞	110⅞	110⅞
	Blu (S) & Co. p	94	94	94
6	Bon Ami	65⅞	65	65⅞
12	Briggs Mfg Co.	25	24⅞	24⅞
3	Brit Empire Steel	1	1	1
1	Brit. Emp S. 2 p	3⅞	3⅞	3⅞
3	Brklyn Edison	191	190	191½
1	Bklyn-Man Tr	56¼	56¼	56¼
2	Brklyn Union Gas	144⅞	144⅞	144⅞
4	Brown Shoe	45	44⅞	45
4	Bruns Bilte Col	32⅞	32⅞	32⅞
25	Bru Term & Ry	16⅞	15⅞	16⅞
10	Buff. R&P pd	98	98	98
1	Burns Bros. A	99	99	99
19	Burns Bros. pfd	99⅛	99⅛	99⅛
3	Bur Add Mach	138	138	138
7	Bush Term	61⅞	61⅞	61⅞
110	Bush T Tpe deb.	110	105⅞	110
1	By-Prod Coke	73	73⅞	73⅞
20	Calif. Packing	75⅞	7	54
4	Cal. Petro.	22⅞	22⅞	22⅞
62	Cal & Ariz Min	98	97⅞	97⅞
8	Cal & Hecla C C	18⅞	18⅞	18⅞
6	Can Dry Ging Alo	51½	50½	51½
62	Can Pacific	212⅞	212⅞	212⅞
3	Case Thresh Ma	263½	263½	263½
4	Cen Alloy Steel	28½	28	28½
21	Cerro de Pas Cop	65⅞	65⅛	65⅛
3	Certain-teed Pro	52⅞	52⅞	52⅞
23	Chan Clev pfd	19	17⅞	19
6	Ches & Ohio	210	209½	209½
16	Ches Corp	83½	82	82½
2	Chi&Eastern Ill. Ry	42½	42½	42½
5	Chi E. Ill. pfd	73⅞	72	72
1	Chi Gt. Western	13⅞	13⅞	13⅞
10	Chi Gt. West pfd	28	28⅞	28⅞
5	Ch, M&St.P. ctfs	17⅞	17⅞	17⅞
5	C., M & St. P. pd	34	33⅞	33½
10	C.M&St.P pd, cs	35⅞	35⅞	35⅞
4	Chi.&No. West	89⅞	87⅞	88½
24	C., R. Is.&Pac	107⅞	106⅞	107⅞
1	CRI&P. 6 pc pfd	101⅞	103	103
10	Chicago Yel Cab	40½	40½	40½
3	Childs Co.	53	52	52
11	Chile Copper	37⅛	36⅞	37⅛
	Chris Brn & Co.	69	68	69
15	Chrysler Corp	58	58	58
1	Chrysler C. p A	115⅞	115⅞	115⅞
3	City Stores B	56	55⅞	56
	Coca Cola	216	216	216
30	Collins & Aik	98⅞	98⅛	98⅞
44	Colo Fuel & Iron	79	77	79⅛
9	Col Gas & El	91	90⅛	91
3	Col G&E pd A	107⅛	107⅛	107⅛
27	Colum Carbon	97⅞	97⅞	97⅞
6	Com Credit	34	34	34
	Com Cr pf⅛pc p	88⅞	88⅞	88⅞
20	Cm.Cr. Spc. B p	24⅛	24⅛	24⅛
1	Com Inv. Trust	57⅞	57⅞	57⅞
30	Com In Tr. 7pc p	101⅛	101⅛	101⅛
4	Com Solv. new	166	164⅛	164½
4	Com. Power	63⅞	66	66
11	Conde Uast Pub	48⅞	48	48
468	Congo-Nairn	29⅞	29⅛	29⅞
12	Congress Cigar	87⅞	87⅛	87⅞
12	Consol. Cigar	84⅞	84⅛	84⅛
1	Consol. Distrib.	⅝	⅝	⅝
26	Consol. Gas	118	117	117⅞
2	Cons. Gas $5 pd	102	102	102
1	Con R. R. Cuba p	70½	70½	70½
8	Cont. Baking A	53	52⅞	52⅞
3	Cont. Baking B	6	6	6
8	Cont. Baking pfd	96¼	95½	96¼
16	Contin Can	81⅛	81⅛	81⅛
2	Contin. Insur.	263¼	260	260
23	Continental Mot	11	11⅛	11⅛
13	Corn Products	65½	65½	65½
	Coty, Inc.	118	117⅛	117⅛
4	Crucible Steel	87⅞	87⅞	87⅞
3	Cuba R.R. pfd	27⅞	27⅞	27⅞
4	Cuban Am Sug	19½	19½	19½
12	Cuban Dom. Sug.	14½	14½	14½
7	Cudahy Packing	53⅞	54⅛	54⅛
13	Davison Chem	39½	39	39½
7	Deere & Co. pd	190½	189⅞	190⅞
	Diamond Match	137⅞	136	136
12	Dodge Bros. A	19⅛	19	19
14	Dodge Bros. pfd	69⅞	69⅞	69⅞
5	Dome Mines	12½	12½	12½
1	Dunhill Inter	58	58	58
2	du Pont de Nem	314	312⅞	312⅞
1	du P. deNem deb	116	116	116
1	Duquesne Lt 1 p	116	116	116
1	East Kodak	166	166	166
	Eastman Kod pd	128¼	128¼	128¼
2	Eaton Axle & S	23½	23⅞	23⅞
20	Elec Auto Lite	102	101⅞	101⅞
3	Electric Boat	15⅞	15¼	15¼
4	El Pow & Lt	26⅞	26⅞	26⅞
6	Elec Refrig	8⅞	8⅞	8⅞
22	Elec Stor Bat	76⅞	76⅞	76⅞
1	ElkHornCoal stpd	7½	7½	7½
	Endicott-John	76½	76⅞	76⅞
	Eng Pub Serv	36¼	35¼	35¼
	Erie R. R.	63	63	63
	Erie 1st pd	61⅞	62	62
1	Erie St Show	32⅞	32⅞	32⅞
19	Eri St Show cfts	32½	32½	32½
3	Eureka Vacuum	75½	74½	74½
1	Fairbanks M&Co.	34½	34½	34½
1	Federal Mo Trk	19	19	19
1	Fid Phoe Fire In	180	179	179⅞
20	Fifth Ave	11½	11½	11½
18	First Nat Stores	29¼	29	29¼
4	Fisk Rubber	16½	16½	16½
14	Fleischmann Co.	68⅞	68	68⅞
16	Foundation Co.	38	38	38
3	Fox Film A	7⅞	7⅞	7⅞
40	Freeport-Tex	102	102⅛	101
6	Gabriel Snub A	42½	32	32½
3	Gardner Motor	9⅞	9	9⅞
26	Gen. Am Tank	63⅞	62	62
3	General Asphal	77⅞	77⅞	77⅞
7	Gen. Cigar	74½	74	74¼
54	General Electric	133⅞	133⅞	133⅞
3	Gen. Elec spl	11⅞	11⅞	11⅞
1	Gen. Gas & El A	46	46	46
7	Gen. G&E pd B	105	105	105
145	Gen Motors new	128	127½	127½
1	Gen Outd'r AdA	58⅛	58⅛	58⅛
1	Gen. Outd'r A. cs	55⅞	55⅞	55⅞
7	Gen. Rail Sig	123¼	123¼	123¼
5	Gen. Refract.	59⅞	59⅞	59⅞
17	Gimbel Bros.	40½	40½	40½
1	Gimbel Bros. pd	98	98	98
13	Glidden Co.	18⅞	18½	18⅞
150	Glidden pri pd	94⅞	94	94⅞
35	Gold Dust	57⅞	57	57
83	Goodrich(BF) Co.	96¼	96¼	96¼
10	G'dyer T&R	60½	59½	60
18	Gotham Silk Hos	53½	53½	53½
10	Goth Silk H new	104¼	104¼	104¼
80	Goth S H pd new	69½	65	69½
2	Granby Con. Min	24	24	24
99	Gt. North Ry pd	⅞	⅞	⅞
2	Gt Nor Ry pd cs	98⅞	98⅞	98⅞
24	Great West Sug	40	35⅛	35⅛
5	Guantan Sugar	9⅞	9⅞	9⅞
1	Gulf Mob&North	59½	59½	59½
3	Gulf States St p	54¼	54¼	54¼
1	Hart Corp B	19⅛	19⅛	19⅛
16	Houston Oil	156⅞	156⅞	156⅞
8	Howe Sound Co.	43⅞	43¼	43¼
35	Hud & Man	51⅞	51⅞	51⅞
137	Hudson Mo Car	73¼	73¼	73¼
261	Hupp Mot Car	43	31	32⅞
15	Illinois Central	135½	134½	135½
39	Ind. Oil & Gas	27⅞	26⅞	27⅞
7	Indian Motor	46	46	46
1	Indian Regning	8⅞	8⅞	8⅞
2	Inland Steel	55	55	55
10	Inter Rap Trans	33⅞	33⅞	33⅞
7	Interc Rub	21⅞	21⅞	21⅞
3	Inter Ag Corp	13⅞	13⅞	13⅞
2	Int Agri pr pfd.	59	53¼	53¼
1	Int Bus Mach	98½	98½	9
6	Int Cement	57	56⅞	57
1	Int Cement pfd.	110¼	110¼	110¼
23	Int Com Eng	53⅞	53⅞	53⅞
2	Int Com Eng pf	103⅞	103¼	103⅞
1	Int Harvester	244½	244½	244½
1	Int Match p pf.	90⅞	89½	89½
27	Int Mer Mar pf	41⅞	41⅞	41⅞
108	Int Nickel	83	83	83
17	Int Paper	77	76	76
10	Int Paper 7s pfd	112⅞	112⅞	112⅞
10	Int Salt	70	70	70
70	Jones-Lghn Stl p	122	122	122
2	Jones Bros Tea	28½	28½	28½
2	Jordan Motor	15⅞	15⅞	15⅞
1	K C So Ry	64	64	64
7	Kayser J & Co.	62¼	61⅞	62¼
66	Kelly-Spgfd Tire			
2	Kelly-Sgfd 6s p	80	80	80
1	Kelsey-Hayes Wl	34	34	34
36	Kennecott Cop	32⅞	32⅞	32⅞
40	Kinney Co pfd.	90½	90½	90½
2	Kraft Cheese	57½	57½	57½
8	Kresge Co.	72	72	72
1	Kress & Co	95	95	95
15	Lee Rubber Tire			
15	Lambert Co	85⅞	84⅞	85¼
7	Lee Rub Tire	14⅞	14⅞	14⅞
8	Lehigh Valley	97	97	97
12	Lehn & Fink	39⅞	39	39⅞
9	Life Savers	24⅞	24½	24½
2	Lig & Myers Tb	122¼	122¼	122¼
4	Lig-Mys Tob B	124¼	124	124
8	Lima Loco	54⅞	54¼	54⅞
111	Liq Carbonic	35½	35½	35½
10	Loose Wiles 1 p	121	121	121
14	Lorillard Co	40½	40½	40½
8	La Oil Ref	10⅛	10⅛	10⅛
12	Mack Trucks	108	108⅛	108⅛
2	Mack Tk 2 pf	106⅞	106⅞	106⅞
54	Mallinson Co	19⅞	19⅞	19⅞
210	Mallinson pfd	93	92⅛	92⅞
1	Manhtn Ry gtd	90	90	90
3	Man mod gtd	44⅞	44⅞	44⅞
40	Marland Oil	31⅞	31¼	31⅞
6	Marlin Rkwell	49⅞	49⅞	49⅞
1	Martin Parry	16¼	16¼	16¼
4	Math Alka Wks	127⅞	127⅞	127⅞
60	Math Al Wks pf	120	119	120
3	Maytag Co	31⅞	31⅞	31⅞
4	McCrory Strs B	88⅞	88⅞	88⅞
15	Mid-Con Pet	27⅞	27¼	27⅞
15	Mid States Oil	21⅞	21⅛	21⅛
4	Mid Steel pfd	225	225	225
10	M StP &SSM ll	69½	69½	69½
22	M K & T	49	42¼	42¼
2	M K & T pfd	103	103	103
9	Mo Pac	61¼	61¼	61¼
44	Mo Pac pfd	111	111	111
80	Mtgmy Ward	113⅞	113⅞	113⅞
20	Moto Meter A	24	24	24
5	Motor Wheel	25⅞	25⅞	25⅞
4	Mullins Body	74	73⅞	73⅞
29	Munsingwear	50½	50½	50½
10	Murray Cp Am.	22⅞	22⅞	22⅞
230	Nash Motors	98⅞	98¼	98¼
1	Nat Acme stpd.	6	6	6
2	Nat Bellas Hess	43⅞	43⅞	43⅞
5	Nat Biscuit	179	179	179
28	Nat Dairy Pro.	63⅛	62¼	62⅛
22	Nat Dist Pro.	51⅞	51⅞	51⅞
9	Nat Pow & Lgt	22	21½	22
2	Nat Supply	95	94⅞	95
130	Nat Surety	323	320½	320½
3	Nat Tea	170	170	170
122	Nev Con Cop	19⅞	19⅞	19⅞
7	N Y Air Brake	43	43¼	43
51	N Y entral	160⅞	160⅞	160⅞
4	N Y Chi StLs.	126½	126¼	126¼
6	N Y Dock	61½	61½	61½
140	N Y N H & H	56⅞	56⅛	56⅛
	N Y Ont & W	44¼	44¼	44¼
15	No Amer Co			
2	N Am Edison p.	104⅛	104⅛	104⅛
20	Nor Pac	98⅞	98⅞	98⅞
6	Nor Pac ctfs	97	97	97
	Oil Well Sup pf	108	108	108
1	Orph Cir pfd	103⅞	102⅞	102⅞
1	Otis Ele pfd	121½	121½	121½
12	Otis Steel	10	10	10
1	Pac Coast	24⅞	24⅞	24⅞
1	Pac Oil	118	118	118
30	Pac Tel & Tel	49	49	49
460	Packard Motors	53½	53½	53½
7	Para Fem Lsky.	107⅞	107⅞	107⅞
5	Park & Tifd	37	36½	36½
32	Park Utah Con.	7⅞	7⅞	7⅞
	Peerless Motor.	24½	24½	24½
1	Pa Coal-Coke	13½	13½	13½
17	Pa R R	64½	64½	64½
29	Pgis Gas Chi	16	16	16
1	Pere Mar pr pf.	99	99	99
130	Phila Co 5s pfd.	46⅞	44	44½
20	Phil Rg Cl-In	40⅞	41	41
27	Phillips Pet	41½	41⅛	41¼
3	Pierce - Arrow.	13⅞	13⅞	13⅞
4	Pierce Oil	⅝	⅝	⅝
5	Pierce Pet	3½	3½	3½
8	Pisby Fir new	32⅞	32⅞	32⅞
2	Pisby cvt pfd	106¼	106¼	106¼
2	Ptsbgh Coal	64	54	54
1	Ptsbgh Cl pfd	90½	90½	90½
40	Postum	121⅞	120⅞	120⅞
2	Pro & Ref	25⅞	25⅞	25⅞
	Pub Ser Cp N J	42½	42½	42½
2	Pub Ser E-G pfd	104½	104½	104½
3	Pullman new	82	81½	82⅛
1	Pure Oil	25½	25½	25½
3	Prty Bak B	87⅞	86⅞	87⅞
120	Prty Bak pfd	107⅛	107	107⅛
184	R C of Am	88⅞	85¼	85¼
2	R C A pfd	55½	55½	55½
6	Ray Con Cup	108¼	108¼	108¼
2	Real Silk Hos.	24⅛	24	24⅛
30	Real Silk Has pf	89⅞	89	88
4	Reid Ice Cream.	78½	78½	78½
6	Reis & Co	7½	7⅞	7⅞
31	Remgtn Rand	24⅛	23⅞	24¼
1	Rem Rand 1 pfd	96	96	96
1	Rep In Stl	59	59	59
1	Rep Ir Stl pfd.	104½	104½	104½
260	Reynolds Spg	13	12	12½
21	Reyds Tob	158½	157	157
4	Reyds Tob B	157½	157¼	157¼
6	Rossia Ins Co.	172½	171⅞	171⅞
2	St. Joseph Lead.	40⅛	40⅛	40⅛
8	StL-San Fran	108⅞	108⅞	108⅞
1	St Le Sthwtn	80⅛	80⅛	80⅛
76	Savage Arms	65	63⅞	64⅞
10	Schult Retl pfd	121½	121½	121½
8	Seabd Air Line.	30⅞	30⅞	30⅞
1	Seabd AdLn pfd	33⅞	33⅞	33⅞
1	Seagrave Corp	13	13	13
22	Sears-Roebuck.	86⅞	86⅛	86⅛
1	Seneca Copper	2	2	2
6	Shattuck Co	90⅞	90	90⅞
22	Shell Un Oil	25⅞	25⅞	25⅞
6	Shubert Thea	67	66⅛	67
17	Simmons Co	59⅞	59⅞	59⅞
55	Simms Pet	24	24	24⅞
3	Sinclair Con Oil	17	17	17
1	Skelly Oil	26¼	26¼	26¼
15	So Pto Ric Sg n	36⅞	36⅞	36⅞
7	So Cal Edison	41½	41⅛	41½
10	So Dairies A	21⅞	21½	21½
11	So Dairies B	8⅞	8½	8½
61	So Pac	126	126⅞	126¼
8	So Ry	147½	147½	147½
1	So Ry pfd	101	101	101
1	Spicer Mfg	25	25	25
44	Std C & E	59⅞	59⅞	59⅞
71	Std Milling	103⅞	101⅞	102
70	Std Milling pfd	103	103	103
	Std Oil Calif	24	24	24
17	Std Oil N J	39⅞	39¼	39¼
37	Std Oil N Y	31¼	31⅛	31⅛
1	Std Plate Glass.	2¼	2¼	2¼
18	Stwrt-Warner	82⅞	82⅞	82⅞
4	Sterling Prod	137⅞	137¼	137⅞
1	Strombg Carb	43⅞	43⅞	43⅞
32	Studebaker	59⅞	57⅞	57⅞
3	Sub Boat	33⅞	32⅞	33⅞
1	Sun Oil pfd	100⅞	100⅞	100⅞
1	Sweets Co Am	9	9	9
1	Tenn Cop-Chem	101½	101½	101½
68	Texas Corp	52⅞	52½	52
306	Tx Gf Sul	78⅞	77	77
22	Tex & Pac Ry	100½	98½	98½
1	Thatcher Mfg	21½	21½	21½
1	Ththr Mfg cvt p	47	47	47
6	Third Ave Ry	32⅞	32⅞	32⅞
7	Thompson Co	65¼	64	65
3	Tide Wat Oil	16⅞	16⅞	16⅞
14	Tide Wat pfd	88½	88½	88½
	Tide Wat Oil	22½	22½	22½
1	Tidwat Oil pfd.	88	88	88
68	Tim Rlr Bg	129¼	128	128
88	Tobacco Prod	111⅞	111⅞	111½
3	Tob Prod A	116½	116¼	116½
	Trans Oil	9	9	9
38	Transue-Wil Stl	47½	46	46
1	TwinCy Rap Trn	62	62	62
6	Tx Pac Coal-Oil	13⅞	13	13
63	Tx Pac Ld Tr	25¼	24¼	25
18	Udrwd Tpwtr	64⅞	64¼	64⅞
	Un Carb-Car	146⅞	145⅞	146
18	Un Oil Cal	42⅞	42⅞	42⅞
48	Union Pac	194⅞	192⅞	192⅞
8	Un Pac pfd	84⅞	84⅛	84⅞
3	Utd Cig Srs new	32¼	32¼	32¼
18	Utd Cig Srs pfd	106½	106⅞	106⅞
82	United Drug	191½	190	190
22	U S Ct In Pp-Fy	217⅞	216⅛	216½
4	U S Dist new	19	19	19
2	U S Hfmn Mach	98⅞	98⅞	98⅞
212	U S Ind Alco	106⅞	102¼	104½
4	U S Leather	22⅞	22⅛	22¼
3	U S Leather A.	62¼	66	66¼
214	U S Rlty-Imp.	69½	68¼	68⅞
6	U S Rubber	64½	54	54
58	U S Rub 1 pf	99½	99	99¼
22	U S Smlt & Ref	47	46⅞	46⅞
496	U S Steel	144	142⅞	143
1	U S Steel pfd	138	138	138
1	U S Tob	97⅛	97⅛	97⅛
10	Uni Potrs 1 pfd	93	93	93
1	V-C

A Bulletin For Sale Advertisement Will Sell It

BORN

KUSHNER—In New London, Dec. 10, 1927, a daughter to Mr. and Mrs. Harry Kushner.

DAY—In New London, Dec. 10, 1927, a daughter to Mr. and Mrs. William Day of Niantic, Conn.

DECOSTA—In New London, Dec. 12, 1927, a daughter to Mr. and Mrs. James DeCosta.

FLANNERY—In New Britain, Dec. 9, 1927, a son, James Frederick Flannery, Jr., to James F. and Alice McBroome Flannery.

BOWEN—In Westerly, R. I., Dec. 8, 1927, a son, Kenneth Albertus, to Mr. and Mrs. Fred A. Bowen.

DIED

SMITH—In New London, Dec. 10, 1927, J. Oscar Smith, of Waterford, aged 63 years.

FUNERAL NOTICES

EYLER—Suddenly in Norwich, Dec. 9, 1927, Mary A. Stanton, widow of Frederick Tyler, aged 74 years. Funeral services at her late home, 11 Warren street, Monday, Dec. 12 at 2.30 p. m. Burial in Maplewood cemetery. Kindly omit flowers.

Murphy—In this city, Dec. 10, 1927, Ellen O'Connell, wife of the late Michael Murphy. Funeral from her late home at 185 Pleasant street, Monday morning at 9:15 o'clock. Solemn requiem mass at St. Patrick's church at 9 o'clock. Burial in St. Mary's cemetery.

DUMAIS—In Norwich, December 11, 1927, Joseph Dumais, formerly of Glasgo, Conn. Funeral from the home of his sister, Mrs. George Campbell, 122 North Main St., Central City, at 8:15 Tuesday, Dec. 13. Requiem high mass in St. Mary's church at 9. Burial in St. Mary's cemetery, Lisbon.

IN MEMORY
of My Dear Father, Who Entered Into Rest Dec. 11, 1918

God in His mercy called you
From your suffering and pain
To enter your eternal home
And with the saints to reign.
We could not keep you, father, dear
Your work on earth was o'er,
But the memory of your perfect love
Will live forever more.
Daughter LOTTIE.
MRS. CHARLOTTE McLEAN.

FUNERAL DIRECTORS

Church & Allen
15 MAIN STREET
FUNERAL DIRECTORS AND EMBALMERS
Lady Assistant
HENRY E. CHURCH
WM. SMITH ALLEN
Telephone 428-3

CUMMINGS & RING
Funeral Directors and Embalmers,
322 Main Street
Phone 238-2 Lady Assistant

Shea & Burke
Funeral Directors
41 Main Street

The Henry Allen & Son Co.
88 MAIN STREET
Funeral Directors and Embalmers
Lady Assistant Telephone 410-2
DAVID H. WILSON

GAGER
FUNERAL DIRECTOR AND EMBALMER
PROMPT SERVICE DAY OR NIGHT

GEORGE G. GRANT
UNDERTAKER AND EMBALMER
Phone 2729 Providence St. Taftville

Hourigan Bros.
Funeral Directors and Embalmers
Funeral Home, 35 Church Street
Office, 62 Main St. Branch, Jewett City

PLAINFIELD

F. W. Tillinghast & Sons
UNDERTAKERS AND EMBALMERS
CENTRAL VILLAGE, CONN.
Tel Moosup 282-2

WILLIMANTIC

Avery & Van Zandt
Succeeding JAY M. SHEPARD
Established 1870
Funeral Directors, Embalmers
Sixty and Sixty-Two North Street
Willimantic, Conn.

Killourey Bros.
FUNERAL DIRECTORS AND EMBALMERS
86 Union Street, Willimantic, Conn.
Phone 290. Lady Assistant.

MONUMENTS

HARRINGTON & SON
Monuments and all kinds of cemetery work. 279 Franklin St. Sep23

FOR SALE—Musical Instruments

FOR SALE—Wasserman piano. Call at 11th st., Greenville between 6 and 7 p. m. dec10 6t

FOR SALE—New modern guaranteed player pianos in our Xmas sale at $365 on special terms. The Plaut-Cadden Co., Main St., Norwich. dec9 tf

FOR SALE—$1000 Steinway piano like new in every way. Xmas Sale Price $509 on easy terms. The Plaut-Cadden Co., Main St., Norwich. dec9 tf

FOR SALE—New modern guaranteed player pianos in our Xmas Sale at $275 on special terms. The Plaut-Cadden Co., Main St., Norwich. dec9 tf

FOR SALE—Used player pianos in splendid condition. Well known quality makes; $100, $125, $195, $265 up. Some new pianos. Special easy terms. The Plaut-Cadden Co., Main St., Norwich. dec9 tf

FOR SALE—Orthophonic Victrolas on special easy Christmas terms. Be sure of delivery by selecting now. Little as $5.00 down. The Plaut-Cadden Co., Main St., Norwich, eastern Conn. largest Victrola dealers. dec9 tf

FOR SALE—Another good Steinway piano offered in our Xmas sale at $290 on easy terms. The Plaut-Cadden Co., Main St., Norwich. dec9 tf

FOR SALE—Electric piano. Telephone 222. dec9 tf

FOR SALE—A Crawford 88 note Piano cannot be told from new $98. Hanover-Curland Co., 24 Franklin St. dec1 tf

FOR SALE—A $75 Victrola in perfect condition, $25 cash buys it. Hanover-Curland Co., 24 Franklin St. dec1 tf

FOR SALE—A beautiful Richardson piano in fine mahogany case for $149, terms $2.00 weekly. Hanover-Curland, 24 Franklin St. dec1 tf

A Bulletin Want Advertisement Will Get It

FOR SALE

FOR SALE—Immediately bed room furniture and two stoves. 60 School St., downstairs. dec12 1t

FOR SALE—2 cash registers, radiant gas heater, 2 long tables. Pamlk Co. dec5 1t

FOR SALE—Bungalow, 5 rooms, all modern, on trolley line, fine location, also 2 fine building lots cheap. Inquire at 116 Federal street or Phone 71, New London. dec12 1t

FOR SALE—House of late Abby Woodworth, 85 West Thames, containing 8 rooms and attic, in good repair, good sized lot, can be arranged for two tenements, price right to close estate. Francis D. Donohue, 242 Main St., Norwich. dec10 tf

NEW WAY TO STOP FITS
Wonderful results are reported by Epilepsy Colonies using a new remedy that stops the most stubborn cases of Epileptic fits or spasms and is not habit forming. Any reader who sends name to Pheneoleptol Co., (Dept. 722), Box 71, St. Johns Place Station, Brooklyn, N. Y., will receive a free booklet explaining this new guaranteed treatment. Write them today.

OLD paper mill felt for sale at the Montville and Versailles plants of the Inland Paper Board Company. Telephone Norwich 1775. Price 25c per pound. These make excellent blankets and automobile robes. dec10 3t

FOR SALE—Delco lighting plant in good condition; Tel. 1567-12. dec9 6t

FOR SALE—Good used furniture of all kinds, 6x9 Congoleum rug, like new; good clean mattress $6.00; walnut dresser, like new; large heavy plate buffet mirror $5.50; 3 piece overstuffed suite $38; good vacuum cleaner, $15; range in A-1 condition $22. Repair parts for all makes of stoves. Norwich Used Furniture and Antique Exchange, 20-31 Shetucket street. dec8 tf

FOR SALE—Cottage in Norwich Town, 5 rooms and bath, all modern conveniences, large lot, priced low if taken at once. Low terms if desired. Inquire at 44 Sturtevant St. dec8 3t

FOR SALE—4 miles from Norwich, farm of about 60 acres, new tractor, 15 cows, 3 horses, about 200 chickens, wagons, machinery and implements, 6 room house, 2 barns, 2 silos, milk house, running water, other good outbuildings, plenty of fruit trees and woodland, milk route and all for the price of $7,000. Half cash required. Inquire of Nicholas Tymcheck, real estate agent, Norwich, Conn., Tel. 2806-12. dec6 tf

FOR SALE—Christmas gifts in antiques. At reasonable prices. Lamps, flower holders, colored and white glass, pictures, old toll-trays, mirrors, etc., Windham Shoppe, Windham, Conn. dec3 tf

MAN SEZ HE SAW a man in N. London that weighs 600 lbs. 'Nother man sez there's a man down to Armoure that weighs more than that. Noble Dexter, Pappin Cigars, 5 pack 30c. Cigars $1.00 a box for Xmas. Pipes 35c up. Tobacco in jars. Cigar Lighters 25c up. Buy your tobacco in a cigar store. Fagan's Smoke Shop, Opp. Woolworth's. dec6 tf

FOR SALE—Dolls. They never could beat Pasnik Co., on dolls. dec2 1t

FOR SALE—2 apartment house in Greeneville; business block on Main St. extending through to Water St.; seven room cottage, all improvements, just outside the city limits, one tenement; also farms for sale, all sizes, prices. Burton, No. 744 North Main St., Phone 1125. nov26 1t

FOR SALE—Team wagon, old hay. Tel. Jewett City 103-4. no19tf

SILENT GLOW OIL BURNERS—Edward Rosseau, exclusive agent for Norwich, Taftville, Baltic, Occum, Plainfield and Jewett City. Address 40 Mathewson street, Jewett City. Tel. 66. nov19 1f

FOR SALE—No. 85 West Thames St., excellent 8 room house with improvements and in good repair, good sized lot, also No. 1-3 Thames terrace, two tenement house, well rented, corner location, good investment; property being sold to close an estate. Francis D. Donohue, 242 Main St. nov17 tf

FOR SALE—Watches, clocks, jewelry. A. C. White, 14 Pratt avenue, Taftville. nov15 tf

FOR SALE—Your choice of a large list of farms from 6 to 200 acres—some fully equipped with stock, tools & crops. A. C. Burdick, Realtor, Jewett City & Thayer Bldg., Norwich. Aug16tf

WE HAVE EXCEPTIONAL VALUES FOR 1928 IN
Farms and Country Property
Send for Catalog.
TRYON'S AGENCY
Willimantic, Conn.

FOR SALE
The very choice property known as "DAY" ORIGINAL. MUST BE SOLD AT ONCE. Very desirably located. Corner Broadway and Broad street. Priced very low. For further particulars inquire of
John A. Moran
Real Estate Broker.

FOR SALE
Centrally Located Ideal Rooming House—19 rooms, 3 baths, steam heat, large lot. Large pleasant rooms, always rentable. Sacrifice price.
JAMES E. MOORE
REALTOR

LOST AND FOUND

LOST—A lady's small gold wrist watch with bracelet; between Main St. entrance of Wauregan hotel and Sellas Bldg., Franklin Sq. Reward if returned to Luxor Cab Office. dec12 1t

LOST—Wrist watch in or near Palace theatre, Saturday night. Reward. Return to Bulletin office. dec12 2t

LOST—In Norwich, Friday afternoon, cameo brooch. Finder leave at Bulletin office. Reward. dec12 2t

LOST—Gold wrist watch with gray ribbon strap, Sat. morning in city. Reward if returned to Bulletin office. dec12 2t

LOST—Pocketbook on North Main street, Jewett City. Finder please return to Irene Ford. dec10 1t

LOST—Nov. 25th, $75 reward for the return of lady's ring containing two diamonds and emerald to Bulletin Office. dec10 6t

LOST—Bunch of keys on or near Broad St. Finder return to Bulletin Office. Reward. dec10 2t

POULTRY AND PET STOCK

WANTED—All kinds of poultry; veal, anywhere; highest prices paid. Joseph Horn, Tel. 1301, Willimantic. aprtf

FOR SALE—RADIOS

RADIOS 25 per cent. off. 10 popular standard makes. Complete line of accessories. Write P. O. Box 298, New Haven, Ct. dec6 6t

ATWATER-KENT, Federal, Freed-Eisemann, Grebe, Freshman and Magnavox Radio Sets. We are authorized dealers for Norwich. Hanover-Curland Co., 24 Franklin street. dec1 1t

FOR SALE—5 tube Atwater-Kent model 35, brand new and guaranteed latest model, complete ready to play, $98.85. Hanover-Curland Co., 24 Franklin St. dec1 1t

EVEREADY 45 VOLT "B" batteries $2.95. Cunningham tubes, $1.45. M. J. Anderson, 110 No. Main St. Sep23

WILMUR RADIO SERVICE—Sets, accessories and service of the better kind. 315 Main St. Day phone 525; night phone 1124-15. Aug31

A Bulletin Want Advertisement Will Rent It

TO RENT

TO RENT—Furnished room, steam heated. 170 Broadway. Tel. 1304-5. dec13 tf

TO RENT—Private 3 room furnished apartment, rent reasonable. Call 327 Main street. dec12 tf

TO RENT—5 room bungalow, all improvements. Write Box 141 Bulletin. dec12 3t

TO RENT—Small cottage, 6 rooms and bath, $20 per month. Tel. 2279. dec12 1t

FOR RENT—3 rooms and bath room $20.00. Inquire Pamlk Co. dec5 1t

FOR RENT—4-room apartment. All improvements; reasonable rent. Inquire Eagle Clothing Co. dec10 6t

TO RENT—Apartment with all modern improvements. Call 47 Fairmount St. dec9 tf

TO RENT—4 beautiful rooms and bath, 30 Yerrington avenue. Mrs. Eva Hudson. dec9 6t

FOR RENT—Furnished front room in Norwich Town suitable for one or two women. Light, heat and use of phone, on trolley line. Phone 259-12. dec7 tf

FOR RENT—Apartment of 6 rooms, all conveniences, hard wood floors, rooms all on one floor, just redecorated, 3 acres of land, abundance of fruit, garden if desired, fine playground for tenant's children. $35.00 per month. Tel. 2341J or call at 57 Washington St., or your broker. dec7 1t

FOR RENT—3 rooms, steam heat, bath, garage, also 6 room apartment. Phone 269. dec6 tf

FOR RENT—Garage or winter auto storage. Hamilton avenue. Phone 2155. dec3 tf

FOR RENT—2 apartments, all modern improvements, finest residential location in city. Phone 2338. nov29 tf

FOR RENT—6 room tenement, all improvements, also garage. 42 Peck St. nov28 tf

TO RENT—Pleasant five room tenement. 622 Main St. nov26tf

FOR RENT—6 rooms and bath. All modern improvements, at 44 Bentley avenue. Call 1283-5.

FOR RENT—Apartment, 364 Washington St. Phone 626-13. no12

TO RENT—From Dec. 1st, one fine 7 room apartment in the Steiner mansion, 77 Church street. Inquire of Shea & Burke. nov10 tf

FOR RENT—3 rooms and bath. Choice. Write Suite, Bulletin Co.

TO RENT—Apartment, 118 River avenue with or without garage. Apply H. A. Wurff, 161 Main street. nov2d

FOR RENT—Tenement with all improvements. Low rent. Inquire, M. J. Anderson, 110 N. Main St. ov1

FOR RENT—Half a house on Church St., near Broadway, all modern improvements. Apply, The Plaut-Cadden Co. Oct28tf

TO RENT—Two rooms furnished for light housekeeping, steam heated. 27 Division St. Oct26tf

TO RENT—Nice tenement; all improvements; reasonable rent. Inquire Alexander's Shoe Store, 138 Main St. oct26tf

TO RENT—Furnished room all modern and central. Phone 311. Oct8

FOR RENT—Twelve room house on Durkee Lane. Suitable for rooming house or can be converted to business purposes. Apply at Bulletin Office. j44

TO RENT—Basement at 56 Franklin St. Suitable for most any kind of business. Inquire at Bulletin Office. oct3tf

TO RENT
Attractive five-room apartment, with heat furnished, for $60.00 per month. Also garage.
JAMES L. CASE
Realtor—40 Shetucket Street.

FOR RENT
Three beautiful apartments. Finest residential location. Inquire Princess Shop or phone 2333.

FOR RENT
The Fine Store
— at —
56-58 Franklin St.
Inquire at Bulletin Office.

For Rent
The premises formerly occupied by the Norwich Evening Record on Chestnut Street. Dimensions are about 60x100 feet. Being in a central location, they are suitable for any kind of business.
Inquire of
THE BULLETIN CO.

COAL AND WOOD

FOR SALE—Seasoned hard wood, $9 and $5 per load delivered. O. H. Main Phone 489. no12

SEASONED HARD WOOD and good slabs at low prices. John R. Lyman. Tel. 2617-W. dec7 1t

FOR SALE—Wood, slabs, kindlings. H. E. Beard & Son, The Old Homestead Farm. Tel. 615-4. dec7 1t

FOR SALE—Coal, seasoned wood and kindling; delivered anywhere. R. Shapiro, Willow St. Phone 504 or 1283-4.

FOR SALE—For quick service call Hilltop Wood Yard for good seasoned and hard wood, $8 per load, $5 a half load. Split or kindling, 7 baskets for $1. Phone 1275. nov21 1t

FOR SALE—Slab wood in stove lengths $8 a cord, half cord $4.50. Hard wood in stove lengths $10 a cord or $5.50 a half cord. Delivered anywhere in city or Taftville and Baltic. Phone 1099-3. Charles S. Brown, Yantic. Prompt delivery. oct18 1f

FOX'S WOOD YARD—Good mixed seasoned wood, $10 per cord. $1 worth of kindling free with each cord. $5 half a cord 7 baskets for $1. Phone 779. Sep23

FOR SALE—Cattle

FOR SALE—Ten head cattle. Guernseys, Ayrshires, Holsteins and Jerseys. Two freshened five days ago and balance will in few weeks. All young cows and big milkers. Must be sold. Holan's Filling Station, near Williams Crossing, Willimantic-Norwich road. Tel. 1396-5 Willimantic Div. dec10 6t

FOR SALE—Dogs

FOR SALE—Pedigreed collie pups. Tel. 13-14, Jewett City (evenings). dec9 3t

A Bulletin For Sale Advertisement Will Sell It

FOR SALE—Automobiles

FOR SALE—Cadillac touring car, reasonable offer takes it. West Side garage, 194-196 West Main street. dec13 1t

REBUILT CADILLACS—'24 Cadillac brougham, rebuilt; '24 Cadillac sedan; '61 Imperial sedan; '61 5 passenger sedan; '63 2 passenger coupe; '63 7 pass Suburban. Other makes: 1924 Special Six Studebaker touring, 1926 Master 6 Buick sedan, 1925 Standard 6 Buick sedan, 1924 Buick coupe, 1925 Master 6 Buick sport, 1924 Paige brougham, model 66, 1927 Master 6 Buick sedan, 1927 Essex coach. A. C. Swan Co. dec7 tf

INVENTORY SALE OF USED CARS
Last Chance to Get a Good Buy
1927 Chevrolet Sedan
1927 Chevrolet Landau Sedan
1925 Chevrolet Coach
1924 Chevrolet Touring
1925 Ford Touring (new tires)
1923 Ford 4-door Sedan
1925 Ford ½-ton Panel Body Truck
1923 Ford 1-ton Panel Body Truck
1928 Indian Chief Motorcycle (with side car)
Thompson Chevrolet Co.,
83-90 North Main Street.
Telephone 3098.

FOR SALE

1925 Ford Runabout—Balloon Tires	$115
Ford Touring	$60
Ford Touring	$40
Jewett Touring (new paint)	$125
Overland Touring	$85
1923 4-cylinder Buick Touring	$150
Hupmobile Speedster	$50

O. C. WOLFE, Inc.
THE ONLY AUTHORIZED FORD DEALER IN NORWICH

AT STUDEBAKERS,
1924 Studebaker light 6 Sedan
1926 Chrysler 58 Sedan
1924 Jewett Touring
1925 Hudson 5-passenger Sedan
1924 Studebaker Light 6 Touring
These cars are in excellent condition. Low down-payment and small monthly payments without excessive charge. You are under no obligation if you call 2280 for full information and demonstration.
T. N. M. LATHROP, Inc.
64-86 North Main St., Norwich, Conn.

WANTED—Miscellaneous

A. C. WHITE, repairer of watches, clocks, jewelry and talking machines, all work guaranteed. 14 Pratt Ave., Taftville. Phone 783. P. O. Box 824. feb1-o

WANTED TO BUY—Old books, coins, curiosities, Indian relics, stamps, used envelopes before 1900, documents before 1800, autographs, old newspapers, etc. Collections purchased. Write Box 19N Bulletin. nov28 3t

ANTIQUE FURNITURE—The Boston Antique Shop, Angelo Ruggiello, prop., 55 Franklin St., Norwich, Conn. Established 1920. Tel. 707. We specialize in any kind of furniture work at moderate prices, also deal in antiques. Aug8

NOTICE—We buy old fashioned furniture. R. H. Ward, 6 Main St., Breed Bldg. Phone 1833 Jy27d

WANTED to buy a second hand saw rig to use in sawing wood with auto. Must be in good condition. Write Sawrig, Bulletin Co. dec1 1t

WANTED—Highest cash prices paid for second hand furniture, household goods, antiques, store fixtures and tools. Try me before selling. N. Welsinger, 22 Market St. Phone 2182. tf

MIRRORS resilvered and glass for every purpose. Norwich Glass Co., 6 Bath St. Tel. 2462. May28

WANTED—On presenting this ad we will tan and heel men's, ladies' or boys shoes with Plymouth composition double-wear tops and rubber heels at $1.85. Goldbluth's Shoe Store, 147 Franklin St., Norwich, Conn. May17tf

WANTED—Second hand antique furniture. Best prices paid. A. Bruckner, 107 Franklin St. Phone 559. Nov7d

CALL 612-2 for upholstering, crating, carpet and linoleum laying. Sep8tf

WANTED—Male

WANTED—Board and room for elderly gentleman. Write Box 57, Bulletin. dec12 2t

WANTED—Position as watchman or fireman by experienced man. Write Watchman, Bulletin office. dec12 3t

WANTED—Bricklayers, Inland Paper Board Co., Versailles, Conn. Apply to John J. Duffy, contractor. dec12 3t

WANTED—Machine tender for two machine board mill. Write Box 299, Bulletin. dec12 3t

BECOME FAST newspaper Linotype operator. Study at home, keyboard furnished, or attend college; nominal cost. Instructive catalogue free. Linotype College, Maumee, Ohio. dec12 1t

WANTED—Night chef, must be neat and experienced. Mohegan restaurant, 278 Main street. dec9 3t

WANTED—A representative in Moosup, Danielson, Plainfield, New London, Willimantic and Jewett City to sell Victrolas, pianos and radios. Salary and commission to the right man. The Hanover-Curland Co., 24 Franklin St. dec3 tf

LEGAL NOTICE

NOTICE

FOR SALE: By order of the Honorable Court of Probate for the District of Norwich I will sell the real estate, belonging to the estate of the late Anthony Wisneskie, and Victoria Wisneskie, both late of Franklin, in said District, deceased, which real estate is situated on the Easterly side of the highway running from Smith's Corners to Baltic, in the town of Franklin; also, lot, on the Westerly side of said highway. Said real estate consisting of about 340 acres, more or less, consists of approximately 100 acres of tillable land and 230 acres, more or less of pasture and woodland, together with the dwelling house, barns, sheds and other buildings thereon. Said real estate will be sold as a unit, together with the farm tools, machinery and equipment thereon consisting of gasoline engines, wagons, plows, from 45 to 50 tons of hay, 85 tons of silage, 14 cows, 3 horses and about forty hens. Said farm is supplied with a brook and a never failing spring with running water in the house. The farm has a Westerly slope and is highly desirable as a dairy farm. The entire premises with the personal property will be sold to the highest bidder as one item of sale at public auction to be held at the house on these premises known as the Wisneskie farm, on Wednesday, December 14th, 1927, at two o'clock in the afternoon. Terms of sale to be 10 per cent. cash at time of sale and balance on or before January 1st, 1928.

This sale is to close the two estates and the personal property will not be offered for sale separately.

JOHN WISNESKIE,
Administrator

WANTED—Female

LADIES—Earn $16 dozen sewing aprons home, experience unnecessary; instructions furnished, materials cut, addressed envelope brings particulars. Mile Garment, 235 Broadway, Bayonne, N. J. dec12 1t

A Bulletin To Let Advertisement Will Get It

Business Notices.

CHRISTMAS GIFT SUGGESTIONS FOR MEN.

WATCHES of the leading guaranteed makes, Hamiltons, Waltham, Elgins, Illinois, etc. Very complete display, priced from $6.95 to $150 on easy club terms. The Plaut-Cadden Company, Norwich, Conn. dec2 tf

JEWELRY of every kind for men. Let us help you pick out a gift for him from our very complete display of fine jewelry. The Plaut-Cadden Company, Norwich, Conn. dec2 tf

MILITARY SETS are always popular as gifts for men. We have a fine display of sets priced as low as $2.95. The Plaut-Cadden Company, Norwich, Conn. dec2 tf

SMOKERS in an exceptionally large variety of styles. Cabinet smokers as low as $6.95. Pedestal smokers as low as $1. The Plaut-Cadden Company, Norwich, Conn. dec2 tf

EASY CHAIRS always are welcome gifts to men who like comfort. We have a wonderful display of very comfortable chairs priced from $19.50. The Plaut-Cadden Company, Norwich, Conn. dec2 tf

FOUNTAIN PENS from $1.00 to $10. Waterman Eversharp, Schaeffer and other well known guaranteed makes. The Plaut-Cadden Company, Norwich, Conn. dec2 tf

FOR CHILDREN

AIRPLANES three strong motor driven styles, 25c, $1.69, $1.95; self propelled toy automobiles 79c; Seagrave Sunbeam Auto Racers $2.95; 3 car train and track 99c. The Plaut-Cadden company, Norwich, Conn. dec2 tf

BEAUTIFUL DOLLS. Splendid assortment of the better grade, jointed, prettily dressed dolls with sleeping eyes and real hair $1.95 to $5.95; doll carriages $2.45 up; Child's Wicker Rockers $3.95 up. The Plaut-Cadden Company, Norwich, Conn. dec2 tf

FOR WOMEN

DIAMOND RINGS priced from $11.95 to $1,000. Perfect, fully guaranteed gems in all the latest solid gold settings. Largest stock. Easy Budget Credit Terms. The Plaut-Cadden Company, Norwich, Conn. dec2 tf

DRESSER SETS priced from $2.95 up. Sets of three pieces to 20 pieces. Solid stock in all the newest pastel shades. Very complete assortment. The Plaut-Cadden Company, Norwich, Conn. dec2 tf

MANICURE SETS of Ivory and Mother of Pearl in rolls and cases, $3.95 up. The Plaut-Cadden Company, Norwich, Conn. dec2 tf

NOVELTY FURNITURE something every woman appreciates. Most complete displays in southern New England at guaranteed lowest prices and on easy terms. The Plaut-Cadden Company, Norwich, Conn. dec2 tf

BRACELET WATCHES, leading makes in an extensive assortment of the latest solid gold and gold filled guaranteed cases. Fitted with fine guaranteed jeweled movements. Priced from $6.95 on easy terms. The Plaut-Cadden Company, Norwich, Conn. dec2 tf

CHESTS OF SILVER. The leading guaranteed makes, Community, Rogers, etc., in a wide choice of beautiful patterns. 26 piece sets Community Plate as low as $2.25 on easy club terms. The Plaut-Cadden Company, Norwich, Conn. dec2 tf

LEGAL NOTICE

Auction Notice
By Witter Bros., auctioneers, office 42 Main street, Danielson, Conn. The highly important sale by auction at the residence of Albin Blodstrom at the so-called Doctor Spalding farm, 5 miles north of Putnam, located on Main street, Woodstock Hill, Conn., on Saturday, Dec. 17, at 10 o'clock a. m. will contain an enormous lot of valuable property described in part as follows: 13 head of cattle, pair of good farm horses, 400 head of fancy R. I. Red and White Leghorn pullets and hens, 15 turkeys, 3 pigs, all tools and implements used on an up-to-date farm, incubators used on an up-to-date separator, 2 electric motors, Jaeger No. 3 cement mixer, 1925 Ford coupe, 25 tons of hay, mowed oats and a lot of silage, a large variety of household goods, modern and in excellent condition, including contents of chambers, living room, music room, parlor and kitchen, electric washer, new radio and many other special features. If stormy postpone to the next fair week day. Terms cash. Lunch available.

AUCTION

AT A COURT OF PROBATE HELD at Montville, within and for the District of Montville, on the 9th day of December, A. D., 1927.

Present, DAN D. HOME, Judge.

Estate of Meyer Semenowitz, late of Montville, in said District, deceased.

Ordered, That the Administrator cite the creditors of said deceased to bring in their claims against said estate within six months from this date, by posting a notice to that effect, together with a copy of this order on the sign-post nearest to the place where said deceased last dwelt, and in the same town, and by publishing the same once in the Norwich Bulletin, a newspaper having a circulation in said District, and make return to this Court.

DAN D. HOME, Judge.

The above and foregoing is a true copy of record.

Attest, CARRIE W. CRAIG, Clerk.

NOTICE

All creditors of said deceased are hereby notified to present their claims against said estate to the undersigned at 1750-48th Street, Brooklyn, N. Y., within the time limited in the above and foregoing order.

SAMUEL H. SEMENOWITZ,
Administrator

Business Notices.

AUTOMOBILE ACCESSORIES

Overhauling Repair Work of All Kinds
AUTOMOBILES, CARRIAGES, WAGONS TRUCKS and CARTS
Machanical Repairs, Painting, Trimming, Upholstering and Wood Work.
Blacksmithing in All Its Branches
SCOTT & CLARK CORPORATION
607 to 615 NORTH MAIN ST

Authorized Service Station for Thermoid Brake Lining. Brakes Inspected Free.
JOE MOORE'S GARAGE
93 Chestnut St. Phone 2838

A Bulletin For Sale Advertisement Will Get It

Business Notices.

AUTOMOBILE ACCESSORIES

BATTERIES
Automobile and Radio Recharged
Service 5.30 a. m. to 12 o'clock midnight
WEST SIDE GARAGE
194-196 West Main Street

Norwich Auto Parts
Corner Main and North Main Streets.
Phone 2118.

ANTIQUE FURNITURE

I BUY ANTIQUE furniture, old books, papers, silver, pewter, pictures, glassware, tools, etc. Louis D. Ward, 4-6 Main St. Breed Hall Bldg., Norwich Tel. 1833 febfd

CONTRACTORS

P. F. SWEENEY
GENERAL CONTRACTOR and BUILDER
25 Chestnut Street.

CONTRACTOR

T. M. SENDALL
Contractor and Builder
Phone 48-2 Norwich

MONEY TO LOAN

MONEY TO LEND on mortgages, Hartford property exchanged for Norwich property. R. P. Dunn, 647 Main street, Hartford. dec5 12t

Loans Loans Loans
Let Us Fill Your Money Bag
Make it a happy Christmas to you and your families, by paying off your small bills and do your shopping for cash.
Cash buying has proven economy to hundreds of families in every walk of life. Why not do the same?
WE LOAN YOU FROM
$50 to $300
at a lawful rate of interest.
One Year Time to Repay
Every repayment reduces the interest cost. Strictly confidential. We have helped many others—why not let us help you?
The Thames Finance Corp.
Call, Write or Phone
42 Market St. Phone 2188
Licensed by and Bonded to the State.

MERCHANT TAILORS

SWAIN THE TAILOR
HAS MOVED TO CLIFF STREET
Opposite Chelsea Bank Phone 2191

MACHINISTS

BARBER'S MACHINE SHOP, L. and A. P. Guertin, proprietors, 22-26 Chestnut St. Tel. 3142. Does all kinds of machine and general repair work promptly day or night. Mar28d

PLUMBING

T. F. BURNS
91 Franklin Street Norwich, Conn.

PRINTING

BULLETIN and RECORD job department now at Bulletin Office. Call 35-2.

TRUCKING

CALL 797 FOR
Local and Long Distance Moving
W. E. CONDON 80 Chestnut St.

Long Distance Moving and Expressing
Zimmerman, 17 Boswell Ave. Tel 1341

ARTHUR H. LATHROP
Auto trucking. Teaming and Expressing. Furniture and Piano Moving
Established 1872 Telephone 175

TREES TO CUT

T. J. CONNELLY—Tree cutter and remover. 65 Boswell Ave. Jun10

TREES AND SHRUBS

Fruit, Ornamental Trees and Shrubs
MAPLEWOOD NURSERY CO.
East Great Plain Tel. 988-2

TRANSPORTATION

PASSENGER — Through service to Springfield, 5 times daily: 8:20, 1:55, 6:05, standard time. Springfield-New London Coach Co. For information, call Wauregan hotel. Tel. 704 Oct7

ANNOUNCEMENTS
Frigidaire Broadcasting Tonight.
"Mistah Interlocuter" and "Mister Bones" will carry on their mirth-provoking dialogue in millions of homes next Monday night, December 12, in the series of Monday night General Motors "Family Parties" being broadcast over a network of 28 stations, it is announced by Carl W. Brown, Frigidaire representative in this city.
"Monday night will be Frigidaire night, and probably never before has such a cast of genuine minstrel talent been assembled as in this 'Family Party,'" says Mr. Brown. "Graham MacNamee, famed radio announcer, will drop the staccato accents he uses in broadcasting fights, football games and similar events, and will adopt the florid grandiloquence of the old time minstrel interlocuter when he presides at Monday night's party.
"Ethel Waters, negro soloist, who is said to have one of the finest voices of any artist who has sung before the microphone, will have a prominent place on the program. Joe Green's Novelty orchestra with banjo, xylophone, saxaphone and other solo specialists, will provide the instrumental music. There will be a double male quartet for negro spirituals and general chorus and for end men there will be the inimitable team of Collins and Bernard. In addition, Al Bernard, noted phonograph artist, will figure in some vocal solo work that will give the finishing touch to the program."
The presentation of "Minstrels a la Carte" will begin promptly at 9:20 p. m., and the grand finale will be at 10:30 p. m.

A Bulletin For Sale Advertisement Will Sell It

ANSWERS TO "WHAT DO YOU KNOW"
(Questions on Page Four)

Answers

1—Killingly.
2—The Card block.
3—1848.
4—In March, 1915.
5—Old Norwich.
6—To forestall annexation to the city of Norwich.
7—Reported in Bulletin of Aug. 27, 1878.
8—Francis Griswold, an original proprietor of Norwich.

ANNOUNCEMENTS

Strand Theatre.
In the screen picturization of Laura Jean Libbey's story, A Poor Girl's Romance, now showing at the Strand theatre, we have a wonderful drama, shot with the sweetness of sunlight falling through an old-fashioned garden—young love, as eternal as the hills of Rome—romance that carries down through the years from bright college days, the fragrance of silvery pathos, lipped with the golden edge of comedy, the hallowed memory of youth. Creighton Hale and Gertrude Short head a splendid cast in this sensational, throbbing love story.
Sock Me To Sleep is the third picture of our weekly series, and is a complete story. Enjoy a good laugh while watching our two reel comedy.

Bread Theatre.
When age-old European customs meet modern ideas of freedom and independence something is certain to happen, quite generally to the disadvantage of the customs.
That is the theory set forth in a highly entertaining and original manner in "The Stolen Bride," the First National picture starring Billie Dove which opened an engagement of three days at the Bread theatre here last night.
"The Stolen Bride," a comedy-drama of Europe before the World war, is a unique and an outstanding production in a number of ways.
It introduces as a star, Billie Dove, universally regarded as one of the screen's reigning beauties, and brings Alexander Korda, prominent Hungarian director, to American film.
The combination of star and director, abetted by the talents of Carey Wilson, author, who produced the picture, is indeed a happy one.
"The Stolen Bride" is provided with the richest possible settings and costumes and Korda has brought to the screen the colorful atmosphere of Budapest and Vienna as few directors have been able to do before.
Lloyd Hughes offers an excellent characterization in the masculine lead opposite Miss Dove. Lilyan Tashman, Arman Kalis, Cleve Moore, Frank Beale and others have prominent supporting roles.

Broadway Theatre.
If there are any gloom-hounds in this city of ours, they are hereby warned by Manager Maxfield of the Broadway theatre to keep away from the popular playhouse this evening, when the Myrkle-Harder company opens their engagement with us, in that howling comedy success which ran for a long time at the Casino theatre, New York, "What Anne Brought Home."
"What Anne Brought Home" is one of those rare gems, a play that deals with an everyday subject, and a plot that might transpire in any home, but at the same time, a play that is interesting. This comedy drama has a seemingly endless supply of wholesome human comedy, an intensely interesting romance and moments when a lump will come up into your throat and the proverbial tear tremble on your eyelid.
Local theatre-goers are indeed fortunate to be able to see this comedy drama hit so soon after its run on Broadway.
Following "What Anne Brought Home" will be the most talked of play in America, "White Cargo." Other plays during the week will be "In The Wrong Bed," "Rain," "Stella Dallas" and "The Ghost Train." Tickets for the entire engagement of the Myrkle-Harder Players are now on sale at the box office every day from 10 a. m. Start this week right and don't miss "What Anne Brought Home."

Palace Theatre.
One of the most interesting stories ever filmer is the Duke Worm production, "The Cruise of the Hellion," which opens a three days' engagement at the Palace theatre starting today. The story concerns the sailing of a vessel known as the "Hellion" which has as its crew the finest collection of roughnecks and wharfrats ever assembled on a sea-going vessel. Some of the thrilling scenes are the collision of two racing speed boats, a thrilling rescue from a watery grave unusual fights on the masts of the ship, the search for lost gold on the bottom of the ocean, the mutiny of the ship's crew, a battle of death at the bottom of the sea and many other thrilling and spectacular sequences. The cast assembled in "The Cruise of the Hellion" sounds more like a directory of who's who than a list of players in a single picture. Heading the cast are Donald Keith and Edna Murphy. Supporting this pair of stars are Tom Santschi, Francis Ford, Sheldon Lewis, Sailor Sharkey and Charles K. French.
The Vaudeville program consists of five excellent acts with the Jean Hamilton Revue headlining. This song and dance act is known wherever good vaudeville is played and should be well received in Norwich. Another headline act is that of Neil Mack and company, who present a delightful comedy skit, "A Writing Room Wrangle." Jim and Betty Page are sure to please in their act called "Two P

RICHARDS ST. MAN SMOKES IN BED, STARTS SUNDAY FIRE AT NEW LONDON

(Special to The Bulletin)

NEW LONDON, Dec. 11.—Sunday appears to be the day for fires in New London. Today marked the fourth consecutive Sunday that an alarm was sent in calling out the department. At 12.07 o'clock a still alarm was received at headquarters for a fire in the residence, 15 Richards street, owned by J. O'Neill and occupied by F. Chapman. The fire originated from one of the occupants smoking while in bed. Deputy Chief Calvin Edmunds and Northwest Hose company responded. The burning bed clothing was extinguished without the aid of chemicals and the only damage was to the bedding.

At 2:25 o'clock, a lively fire was discovered in progress in the store of J. Horenstein, 661 Bank street. An alarm was sent in from Box 45, corner of Truman and Bank streets. Deputy Chief Calvin Edmunds and the Niagara and Nameaug Engine companies and the Ockford Hose company and Allen Hook and Ladder company responded. When the firemen reached the burning building the interior was a mass of flames, so vigorous that it was out of the question to subdue the fire with chemicals. A stream of water was emptied into the store and after a half hour's work the fire was extinguished. The entire stock of drygoods was damaged, either by fire or smoke or water. The fire originated from an overheated stove. The owner closed the store at 11:30 o'clock. The fire in the stove becoming hotter, some of the cloth and paper nearest the stove became ignited, smouldering until it burst into flames and was discovered. The damage will be close to $4000, all confined to the stock, for the building was damaged but slightly. The building is owned by Frank Sabagh.

TWO NEW HAVEN CHINAMEN CAUGHT IN LOCAL RAID

(Special to The Bulletin.)

NEW LONDON, Dec. 11.—A further drive was made by the police Saturday night to clean up the so-called black and tan district, houses resorted to by blacks and whites for purposes of immorality. The crusade was successful as far as the police went, for two women were arrested charged with being the proprietresses of the houses raided and blacks and whites were arrested charged with being frequenters.

Acting Sergeant Augustus Ray and Patrolman George Cockell conducted the raids. The officers first went to the resort, 22 John street, and arrested Nina Galicinas, 29, colored, she being charged with conducting a disorderly house. She is 29, married and a waitress by occupation. Mrs. Galicinas was released upon furnishing a surety on her bond of $250 for appearance in the police court Monday. A sailor, Fred Muerling, United States Coast Guard destroyer Montgomery, state pier, who had been in the John street house, was held as a witness against the Galicinas woman.

The other resort raided was the house at 16 Federal street conducted by Ray Ryder, 27, colored, who claims to have a permanent address at Martha's Vineyard, Mass. She furnished a surety on her bond of $250 for her appearance in court tomorrow. When the officers entered the house, they found two mulatto girls, Belle Stewart, 24, of 50 Bank street, Red Bank, N. J., and Ethel Johnson, 24, colored, of 2400 Seventh avenue, New York. The male frequenters were Chinamen, Lee Wing and Sam Lem, both of 250 Church street, New Haven. The quartet of frequenters was locked up, but they succeeded in obtaining a surety on their respective bonds of $50 and will be in court with their proprietresses tomorrow.

The funeral of William H. Farrell, former collector of internal revenue, was held at St. Mary's Star of the Sea church Saturday morning at 10 o'clock and was attended by a large assemblage of mourners, including a delegation of members of New London lodge of Elks, as Mr. Farrell was one of the lodge's oldest members and a past exalted ruler. A high mass of requiem was celebrated by Rev. Michael Keagan. The bearers were James R. Maxson, Charles J. Duoy, Patrick L. Shea, Patrick J. Clifford, Stephen J. McMahon, and Jeremiah Dillon. Burial was in the family plot in St. Mary's cemetery.

J. Oscar Smith, 65, of Waterford, died Saturday at Lawrence-Memorial hospital, where he had been a patient but a few days. He is survived by his wife, a daughter, Mrs. Grace V. Spieler, of Waterford; a brother, Charles Smith, of this city, and three sisters, Mrs. E. L. Hall, Middletown, Mrs. E. Warmington, Westerly, and Mrs. E. L. Smith, of New Haven. Mr. Smith was a carpenter.

Ray Leeds, of 16 Pacific street; Mrs. Thomas Cook and infant son, Meridian street, Groton; Lester Grace, 192 Crystal avenue, and Robert Exley, 66 Church street, Groton, patients at Lawrence-Memorial hospital, were discharged Saturday.

William Moore, of Norwich State hospital, who was arrested Friday night by State Police Officer Bernard Kennerson, of Groton barracks, charged with driving while under the influence of liquor, will not be presented in the Waterford town court Monday afternoon. Mrs. Moore came to New London Saturday and discussed the matter of her husband's arrest with Judge N. Dimmock, of Waterford, who ordered the New London police to deliver Mrs. Moore's husband to her custody and Moore returned to the hospital.

The continued case of Jessie Bryant, colored, of 31 Hill street, came up in the police court Saturday, but was not disposed of, being continued to Monday. Bryant is charged with assault with intent to kill. Several weeks ago Bryant was at his home and about 10 o'clock he went to the street where a group of boys were. He had been drinking and when he saw the boys, he pulled a revolver from his pocket and started firing. The boys fled in all directions, but a bullet passed through the clothing of one of the youth, Joseph Brown, of Hill street. Patrolman George McCaskey was attracted by the noise of the shooting and as the officer approached Bryant, the former observed the weapon in Bryant's hand. McCaskey leaped at Bryant and as he did so, Bryant pulled the trigger, the hammer, however, caught the flesh between the officer's thumb and first finger, preventing the weapon from discharging.

The continued case of Charles H. Hilliar, 338 William street, charged with breach of the peace, was again continued, also to Monday. Hilliar was arrested several days ago by Patrolman William Riordan, who was off duty and who had words with Hilliar on State street.

George R. Hempstead, Groton, made a complaint to the police Saturday night that while his automobile was parked on Federal street, a thief stole a spare tire and rim.

An automobile owned by Elsio Panciera, of Mystic, was parked at the Connecticut College for Women, Mohegan avenue, Saturday night and while the owner was away about two hours, the car, a Star touring, was stolen. The theft was reported to the police. Early this morning Panciera informed the police that he had recovered the auto.

The police box, corner of Coit and Washington streets, one of four to become disabled last week, is again out of order.

John Gentilella, 17, of 848 Bank street, was arrested Saturday afternoon by Traffic Officer Thomas Cavanaugh, charged with driving a truck without having a license. Gentilella will be in the police court Monday.

Albert Moore, 33, colored and proprietor of a tailoring establishment, 207 Main street, was arrested Saturday night by Patrolman Louis Wheeler, charged with intoxication and breach of the peace upon complaint of Arthur Garner. He furnished a surety on his bond of $50 for his appearance in court. Moore and Garner engaged in an altercation about 11.30 o'clock and during the exchange of harsh words, Moore is alleged to have attacked and beaten Garner.

Still another black and tan resort was raided tonight when the residence of Mrs. Nellie Jones, 26, colored, of 178 Water street, was visited by Acting Sergeant Augustus Ray, who arrested the woman on a charge of conducting a house of ill fame. She was held in bail of $250. Elmer Arey, United States Coast Guard, who had been at the house was charged with frequenting. He was held in bail of $50. Both will be in the police court Monday. Acting Sergeant Ray was on Water street and observed the sailor leaving the house. When the officer questioned the sailor, he made known what had transpired in the house, which testimony was sufficient to arrest the pair on the charges preferred against them.

Vincenza LaFemina, about 65, died this morning at his residence, 154 Shaw street, after an illness of but a few days from pneumonia. He is survived by a son, Theodore LaFemina, Jefferson avenue. Mr. LaFemina was a mason and was well known, especially among the Italian population of this city; he was a member of the several local Italian fraternal and beneficial organizations.

The Ritz-Carlton, Boston, serves it

La Touraine Coffee

You might as well have the best

BOOZE MADE HIM TALKY, DRIVER IS ARRESTED

(Special to The Bulletin)

NEW LONDON, Dec. 11—Edgar J. Aldrich, of 35 Norwood avenue, was arrested tonight by Traffic Officer Carlos Selesnitsky charged with driving whileu nder the influence of liquor, having no license or registration and driving an automobile equipped with defective brakes. He was locked up and will be in the police court Monday morning. Aldrich, his wife and Albert J. Richards were occupants of Aldrich's Ford coach and were riding north on Bank street. When the auto approached the corner of State street where the traffic officer was on duty, an auto occupied by sailors was immediately preceding Aldrich's car. The sailors' auto slowed down in order to turn east on State street and just after the auto rounded the corner, Aldrich's car, which the driver was attempting to stop, struck the big electric light pole on the corner because of the ineffectiveness of the brakes. When Officer Selesnitsky interrogated Aldrich, it was discovered that the driver had neither license nor registration, he having left them in another suit of clothes, as was proven when Mrs. Aldrich went to police headquarters with them. Aldrich, however was so talkative, that he talked himself into the additional charge of driving while under the influence of liquor.

The Christmas illumination of the city's principal business streets started Saturday night when the hundreds of vari-colored lights on State street between Bank and Huntington, on Main street, between State and Masonic streets and on Bank street, between State and Howard streets, were illuminated. The lights are of red, white and blue and are suspended from electric light poles, while festoons of evergreen are hung immediately beneath the lights. The illumination will continue until after the first of the year.

Connecticut College for Women will close for the Christmas vacation Friday next, studies being suspended for two weeks to permit the 600 students to go to their homes and spend the holidays with their parents. Already the students are preparing for their departure from the city.

Patrolman George Cockell was indisposed tonight and unable to perform duty.

A United States Coast Guard sailor was arrested tonight charged with intoxication and breach of the peace. He was on Main street, near Douglass street where he accosted a woman. The faster the woman walked to get away from the sailor the faster the bluejacket walked, with the result that he finally seized the woman around the waist. Patrolmen Henry Hick and Lawrence Feeley were nearby, observed the sailor's act and arrested him.

What Is Going On Tonight

Uncas lodge, No. 11, I. O. O. F., meets in Odd Fellows hall.

Thames union, No. 127, U. B. C. and J. of A., meets in Carpenters hall.

Norwich lodge, No. 248, N. E. O. P., meets in Buckingham Memorial.

R. E. Hourigan auxiliary, V. F. W., meets at Main street hall.

Wauregan lodge, No. 6, K. of P., meets in Steiner hall.

TOLLAND

The missionary sewing meeting of the Federation church is to be held Thursday, Dec. 15 at the church parlors. This is a special meeting to sew for the flood sufferers in Vermont. It was expected to hold the meeting on Thursday of this week but on account of the Woman's Temperance meeting in the Methodist church in Rockville it was postponed.

Two young men from the Hartford seminary will speak at the Community services Sunday evening. These young men have been doing work in rural districts, so have an interesting message.

The Christmas sale and supper of the Ladies' Aid society of the Federated church Friday evening, was a success, although the weather was very unfavorable.

The following officers have been elected by Tolland County Dairy club: President, George Dart; first vice president, George Kingsbury; second vice president, Beulah Beamont; secretary and treasurer, Francis Lyman.

Mrs. Fred Johnson and Miss Lena Lanzel were recent guests of Mr. and Mrs. Harry Royce of Wales, Mass.

Miss Bernie E. G. Hall, one of the Springfield librarians was a week end visitor with her parents, Mr. and Mrs. L. Ernest Hall.

Miss Florence E. Meacham, commercial teacher in the New Britain school, spent the week end at her home here.

Mr. and Mrs. James H. Clark and daughter Helen of East Hartford, were guests Sunday of Mr. and Mrs. Lewis B. Price.

Telephone linemen have been in Niantic village making repairs to lines damaged by the ice storm.

The New Idea of Cancer

Many Cases Can Be Cured If Reported Promptly

BULLETIN No. 12.

WHAT ARE YOU GOING TO DO ABOUT IT?

If you want to feel as safe as possible about cancer, you should do this: You should have a thorough physical examination to detect the earliest signs of cancer, if any are present, and get advice as to what further action, if any, may be required.

You should go immediately and to the right place. Your physician is the proper person to apply to. If you have no physician to whom to go, you should either find one promptly or go to a hospital or clinic which is prepared to give you the examination which you desire.

It may be that your physician will send you to a hospital or clinic. Most hospitals are prepared to make the examinations required. Some have special facilities for this purpose. In New York city there are a number of hospitals which are devoted entirely to cancer and allied diseases or have so many cases of this kind that they give special attention to them.

It does not follow, of course, that a person must be treated for cancer at a hospital simply because he or she goes there for examination and advice.

In most instances no cancerous conditions will be found and the person who is examined will go away with a greatly relieved mind. In some cases sound advice will be given for the avoidance of some habit or the correction of some condition which, if neglected, might lead to cancer. In a few instances a harmful condition which is not related to cancer will be discovered and the patient told what should be done about it. This is worth while in itself.

Following is a list of hospitals and clinics in New York which make special provision for cancer:

HOSPITAL AND CLINIC HOURS

Memorial Hospital, 2 West 106th street. Telephone, Academy 6140. 9 to 11 except Thursday and Sunday.

Montefiore Hospital, Gun Hill Road, near Jerome avenue. Telephone, Olinville 3800. 1 P. M. Wednesday.

Mount Sinai Hospital, Fifth avenue and 100th street. Telephone, Atwater 2820. 9 to 11 and 1 to 3 every day.

New York City Cancer Institute, 124 East Fifty-ninth street. Telephone, Regent 0700. 2 to 4 daily except Sundays and holidays.

New York Skin and Cancer Hospital, 301 East Nineteenth street. Telephone, Gramercy, 1526. 9 to 10 except Sundays and holidays.

St. Luke's Hospital, Amsterdam avenue and 113th street. Telephone, Cathedral 7000. 9 to 11 every day.

Cornell Clinic, Twenty-eighth street and First avenue. Telephone, Lexington 4800. 1 to 3 daily except Saturday, Sunday and holidays. Tuesday and Friday, 5 to 7.

American Society for Control of Cancer
25 West 43rd Street, New York City

Broadway Theatre

ALL THIS WEEK — STARTING Tonight

SHOWS THAT QUALITY BUILT

LYRICLE HARDER CO.

ORGANIZATION OF YOUTH AND TALENT IN BROADWAY'S GREATEST SUCCESSES

Opening Presentation

TONIGHT

The Delightful Comedy

What Anne Brought Home

Every Day a Different Play

Tuesday Matinee and Night

WHITE CARGO

POPULAR PRICES

Evenings 50c-75c

Matinees 25c-50c

MATINEES DAILY

Starting Tuesday

PALACE

— NOW PLAYING —

A DUKE WORNE SPECIAL PRODUCTION

"The CRUISE OF THE HELLION"

The scum of every waterfront from New York to Calais. A wilder crew ne'er sailed than worked the "Hellion" down the Bay.

WITH

TOM SANTSCHI
EDNA MURPHY
DONALD KEITH
SHELDON LEWIS
SAILOR SHARKEY

— VAUDEVILLE —

JEAN HAMILTON REVUE

A Song and Dance Divertisement

JIM & BETTY PAGE
"Two Pages of Comedy"

NEIL MACK & CO.
"A Writing Room Wrangle"

NAT BURNS
"The Dancing Demon"

THE VAGGES
"Punching A-Round"

STRAND

Tonight and Tuesday Night

POOR GIRL'S ROMANCE

With CREIGHTON HALE and GERTRUDE SHORT

— Also —

SOCK ME TO SLEEP

The Third of our Weekly Series

— Also —

A TWO REEL COMEDY

Evenings, 7 and 8:45

Adults, 15c Children 10c

— THE —

BREED

TODAY — TUESDAY

2:15, 7 and 8:45

T-E-A-U-T-I-F-U-L

Who Wouldn't Steal Her!

You must see Billie Dove. Ever since her first starring picture, fans and critics are calling her the most beautiful and talented star and demanding more of her pictures. And she is at her charming best in this one.

Comedy—News—Topics—Scenic

THE PORTEOUS & MITCHELL CO.

THE STORE OF ABUNDANT STOCKS

Christmas Shopping Headquarter

THE STORE OF VARIED ASSORTMENTS

SILKENESE

WOMEN'S SILK UNDERWEAR

For Holiday Gifts

Silkenese Underwear makes an ideal Christmas gift for a woman. It is as lustrous and beautiful as the finest silk and much more durable. Silkenese is a super fabric — woven of pure Silk and reinforced with "BEMBERG." It has a durability beyond anything yet experienced in the field of Glove Silk Underwear.

We show Silkenese Underwear in Vests, Bloomers, Chemises and Union Suits, regular and extra sizes—pink, peach and white. Prices are $2.00 to $5.75, according to style of garment.

(Knit Underwear Dept.—Main Floor)

GIFTS FOR THE HOME

When you remember a friend at Christmas time with a present for the home you are giving something which is lasting and which the entire family and its friends can enjoy. Our Third Floor is a veritable gift shop with many charming presents your friends would appreciate having in the home.

These Few Helpful Suggestions

LAMP SHADES 39c to 69c — Parchment Bridge Shades — a splendid assortment — at 39c to 69c.

LAMP SHADES $1.50 to $1.95 — Parchment Shades for Table and Floor Lamps —sizes 16 and 18-inch —at 1.50 to $1.95.

LAMP SHADES $3.75 - $12.50 — Georgette, Silk and Hand-painted Shades for Floor and Table Lamps — at $3.75 to $12.50.

BOUDOIR LAMPS $1.49 to $2.75 — Boudoir Lamps, with glass base and glass shades—also with hand-painted base and silk shades — at $1.49 to $2.75.

TABLE LAMPS $7.50 to $12.50 — Table Lamps, with Chinese base and Silk shade. Many novel designs—price range $7.50 to $12.50.

BED LAMPS $1.98 and $2.75 — Bed Lamps, covered with Georgette Silk, with chain pull and silk cord, all colors—at $1.98 and $2.75.

END TABLES At $1.49 — End Tables. Colors are red and gold—(a very desirable gift article) —Special value at $1.49.

LAMP BASES At $3.50 — Polychrome Bases for Bridge and Floor Lamps, very attractive —at $3.50 each.

LAMP SHADES $5.25 to $6.75 — Georgette, Silk and hand-painted Silk Shades, with glass fringe—at $5.25 to $6.75

LAMP BASES $6.50 - $11.50 — Onyx and Brass-plated Bases for Bridge and Floor Lamps—at $6.50 to $11.50.

SOFA CUSHIONS $1.98 to $5.50 — Velour Sofa Cushions, with Tapestry and Silk Damask Centers, silk floss filled—at $1.98 to $5.50.

TABLE SCARFS $1.00 to $6.50 — Table Scarfs, a splendid showing, including Damask, Velour and Tapestry—price range $1.00 to $6.50.

SOFA PILLOWS At $1.98 — Silk Covered Sofa Pillows, filled with Silk Floss, all colors—Special value at $1.98.

SOFA PILLOWS At $3.50 — Quilted Taffeta Sofa Pillows, round and square, filled with Silk Floss—at $3.50.

SOFA PILLOWS $3.50 to $5.50 — Taffeta Sofa Pillows, filled with Silk Floss, a wide selection—at $3.50 to $5.50.

RUGS FOR CHRISTMAS GIFTS

A fine Rug makes a useful and acceptable Christmas Gift—one which most any housewife would appreciate.

SCATTER RUGS $3.75 to $7.98 — Oval Wilton Scatter Rugs, size 36 to 68, a wide selection of patterns —at $3.75 to $7.98.

HAND MADE HOOK RUGS — Blue Ridge Mountain, hand-made Hook Rugs—size 27x36, at $9.50 — size 36x42, at $12.50.

CHINESE RUGS $21.00 to $35.00 — Chinese and Persian Scatter Rugs, many wool designs — price range $21.00 to $35.00.

"WOOL O" RUGS $5.00 to $90.00 — The famous "Wool O" Rugs, for bedroom, dining room and living room, all sizes—at $5.00 to $90.00.

Exquisitely Beautiful Three-Piece

Decorated Dresser Sets

In Choice of Colors—In Lined Cases

Extra Special Today and Tomorrow Only $7.90 Regular $12.50 Values

A wonderful value in a very distinctive gift. These strikingly handsome sets are made by the makers of Pyralin, which is sufficient guarantee of their quality. They are in all colors and are exquisitely decorated in beautiful color effects. Large bonnet mirror, fine quality hair brush and comb in very attractively designed satin lined gift case.

The Plaut-Cadden Co.

Everything for the Home—and in Music
126-148 MAIN STREET. EST. 1872. NORWICH
New London Store, 224-226 Bank St., Formerly Foran

FREE

THE MARVELOUS NEW EUREKA FLOOR POLISHER

UNTIL CHRISTMAS ONLY—WITH THE MODEL 10 EUREKA

$56.50 NO EXTRA CHARGE FOR ATTACHMENTS SMALL INTEREST CHARGE ON DEFERRED PAYMENTS

To introduce the new Eureka Floor Polisher, we will give this wonderful cleaning attachment free, until Christmas only, with each Model 10 purchased.

It does its work beautifully—swiftly, easily—gives waxed floors a high and lasting lustre—cleans linoleum like a charm. And the marvelous cleaning suction of Model 10 is at work while you polish, whisking away all surface dust and dirt.

The new Model 10 Eureka itself will amaze and delight you. Note the 16 great mechanical improvements. Test its marvelous suction—30% higher vacuum. It is bigger and better built—and easily gets more dirt than any other portable electric cleaner made.

Regular Price of Floor Polisher $3.00

Only $2 Down—Balance Easy Monthly Payments

There are no strings to this special Christmas offer. The Polisher is our gift to you, in addition to the regular set of famous "High-Vacuum" attachments — which if purchased separately without the cleaner would cost you $10.50.

Thousands will want the new Model 10 Eureka, greatest of vacuum cleaners, with this new polishing attachment. To insure Christmas delivery, place your order now! Call today and take advantage of this great special offer!

PHONE 1155 TODAY

EUREKA VACUUM CLEANER CO.
321 MAIN STREET, NORWICH

BRUCE ELECTRIC CO. New London, Conn.
129 Bank Street, Phone 393

EUREKA VACUUM CLEANER CO. Providence, R. I.

The New Grand Prize EUREKA VACUUM CLEANER Gets More Dirt

RAIN TODAY AND PROBABLY TOMORROW

Norwich Bulletin

NORWICH, CONN., MONDAY, DEC. 12, 1927

FULL ASSOCIATED PRESS DISPATCHES

The Bulletin.

Norwich, Monday, Dec. 12, 1927

THE WEATHER

Conditions

Pressure is relatively low over eastern Ontario, high pressure prevails in the south Atlantic states and thence eastward to Bermuda.

The outlook is for rain Monday and probably Tuesday in the Atlantic states.

Temperature changes will be unimportant.

Winds

North of Sandy Hook—Moderate to fresh, possibly strong southwest, overcast with occasional rain Monday.

Sandy Hook to Hatteras—Fresh southwest, strong at times over north portion; mostly overcast Monday with occasional rain over north portion.

Forecast

For New England and eastern New York—Occasional rain Monday and probably Tuesday; not much change in temperature.

Observations

The Bulletin's observations show the following changes in temperature and barometric changes Saturday and Sunday:

Saturday:—	Ther.	Bar.
7 a. m.	20	30:30
12 m.	26	30:90
6 p. m.	26	30:70

Highest 36; lowest 20.

Sunday—	Ther.	Bar.
7 a. m.	34	30:60
12 m.	42	30:60
6 p. m.	40	30:40

Highest 42; lowest 34.

Comparisons

Predictions for Saturday:—Fair, not so cold.

Saturday's weather: As predicted.

Predictions for Sunday: Increasing cloudiness and warmer, followed by rain.

Sunday's weather: Cloudy, southwest wind, rain in afternoon and evening.

SUN, MOON AND TIDES
(Standard Time)

Day	Sun Rises	Sun Sets	High Water	Moon Rises
	a. m.	p. m.	a. m.	a. m.
12 ..	7.04	4.18	12.39	8.29
13 ..	7.06	4.18	1.24	9.36
14 ..	7.06	4.18	2.22	10.39
15 ..	7.06	4.18	3.21	11.40
16 ..	7.08	4.18	4.18	morn
17 ..	7.09	4.19	5.11	0.41
18 ..	7.10	4.19	5.59	1.39

Six hours after high water it is low water, which is followed by flood tide.

GREENEVILLE

Many local people received cards Saturday from Charles Charboneau, a former Greeneville boy, now in Hollywood, Calif., where he is engaged in the movies. r. Charboneau was one of the famous Charbino brothers who were known throughout the east for their ability as tumblers. He is the son of Mrs. Michael Charboneau of 111 Fifth street.

Miss Margaret Dunion of Hartford spent the week end as the guest of her brother and sister-in-law, Mr. and Mrs. John Dunion of Tweifth street.

The R. G. club held a Christmas party Friday evening at the home of Miss Frances Young, 88 Hickory street, following a business meeting at which Miss Nancy Pitcher presided. Games were played and presents were exchanged. Refreshments were served by the hostess assisted by Miss Lucille Hayden. Those present were Frances Young, Elizabeth Whitehead, Helen Spicer, Lois Durie, Nancy Pitcher, Mary Llewellyn, Marion Krohn and Lucille Hayden.

Miss Gertrude Fontaine of West Hartford spent the week end as the guest of her parents, Mr. and Mrs. John Fontaine of Central avenue.

Walter Christy has returned to his home 26 Second street, after spending the week end as guest of relatives at New Britain.

Miss Helen Delaney of the Willimantic State Normal Training school spent the week end at the home of her parents, Mr. and Mrs. James Delaney of Fifth street.

Henry Mileski has returned to his home on Fifth street after spending the week end with relatives in Springfield, Mass.

John Peterson of Providence spent the week end as the guest of his parents, Mr. and Mrs. Peter Peterson of Boswell avenue.

Mrs. Irving Glynn and daughters, Marjorie and Evelyn of East Longmeadows, Mass., were the guests of her parents, Mr. and Mrs. Richard Stephenson of Boswell avenue over the week end.

The Community Workers of Greeneville held its December meeting with Mrs. William A. Lund of Prospect street Friday evening. This meeting was a social one and at 7 o'clock the members sat down to a delicious supper, which consisted of grapefruit, chicken pie, mashed potatoes, mashed turnips, creamed onions, celery, pickles, olives, cranberry sauce, squash and mince pie, cheese and coffee. Each member furnished some part of the delightful supper and the table was very pretty in its decorations suitable for Christmas.

A miniature lake with a Christmas tree and small animal ornaments lighted by small electric cubs formed an attractive centerpiece and little red paper cups filled with salted nuts were the favors which were topped by attractive place cards. Following the supper a short business session was held and the treasurer's report showed a substantial sum in the treasury, which the ladies have earned by dressing dolls and making and tying bed quilts. It was voted to make a donation of $5 to the Salvation Army and to the Tuberculosis sanatorium Christmas fund; also to send a basket of fruit and sweets to a sick friend. After the business meeting a social time was enjoyed and a story "Christmas Eve on Lonesome" was read by Mrs. Richard Stephenson. Mrs. Charles Levitsky and Mrs. Charles F. Sears told some interesting stories and Miss Nellie Hayes entertained with a musical selection. A very enjoyable evening was spent by the Workers, who were invited to meet with Mrs. Robert Brittin of Boswell avenue in January. Mrs. George Howard of Central avenue assisted Mrs. Lund in preparing and serving the supper.

Mr. and Mrs. James Blackford and daughter, Jeanne of Danielson were Sunday visitors with Mrs. Blackford's parents, Mr. and Mrs. Jeremiah D. Shea of Prospect street.

Mr. and Mrs. Albert Haydon and daughters, Winifred and Althea and Mrs. Charles Levitsky of Margerie street spent Saturday in Providence.

Mr. and Mrs. Archie Furbush and son, Russell of Fourteenth street were recent visitors in Rockville.

FUNERAL

Rev. Charles Sauer

The funeral services of Rev. Charles Sauer were held Friday afternoon from the home of Mr. and Mrs. William L. Clarke, 566 North Main street, with relatives attending. Rev. Charles H. Ricketts, pastor of the Greeneville Congregational church, assisted by Rev. Harry P. Brothwell, pastor of the Third Baptist church, conducted the funeral services at the home. Rev. Mr. Ricketts conducted the services at the grave. Undertakers Henry Allen and Son were in charge of the funeral arrangements.

The Ladies Aid of the Third Baptist church held a meeting recently with Mrs. Herbert Peckham of Margerie street and dressed a large number of dolls. These are to be sent as a Christmas gift from the Missionary society who furnished them to a Community Center house in Massachusetts and will count as White Cross work in Missions. They also made plans for a Christmas sale and a meat pie supper.

TAFTVILLE

When the monthly business meeting of the Independent Order of Foresters was held Wednesday evening, the president, Ernest Gaudette had charge of the meeting.

Mr. and Mrs. George Barlow and their son George, Jr. of North B street are moving to a house on Hunters avenue.

Christopher Troeger, the president, presided at the monthly business meeting of the members of the Ponemah Wheel club at their clubhouse on Norwich avenue Tuesday evening.

Thursday was the Feast of the Immaculate Conception of the Blessed Virgin Mary, designated by the Pope as the patronal festival of the United States, and a holy day of obligation in the Roman Catholic church throughout the world. Masses were offered at Sacred Heart church at 5:30, 7 and 8 a. m., the first mass being for the workers, and the last for the children of the Sacred Heart school who attended in a body in charge of their teachers, the Sisters of Charity. As on other feasts of the Blessed Virgin, the altar hangings and priests' vestments were white and gold. The pupils at the parish school had a holiday in observance of the feast.

The members of the Basketry club met Thursday evening for work and instruction in the Red Cross rooms in the Ponemah building.

Louis Martel who has been spending the past three weeks at the Ponemah house has left town.

Mr. and Mrs. Napoleon Benoit and family have taken a house on Norwich avenue.

The Artisans met Monday evening.

Mr. and Mrs. John Day and family have given up their house at 38 Providence street.

Consack Laliberty who for the past few years has resided on South C street, has moved to Danielson.

Andrew Zoladz has resigned his position with the spinning department of the local mills.

Miss Mary Ward, the president, presided at the regular meeting of the members of St. Veronica's T. A. and B. society held Wednseday evening in the society rooms on Providence street.

The height of the water in the Shetucket river compares very closely with the great volume of water which came down the river during the recent floods. It is believed that the rain of Wednesday and Thursday with the snow which was on the ground is the cause.

Mrs. William J. Malone had charge of the meeting of the members of the Ladies auxiliary, Ancient Order of Hibernians, held Tuesday evening in their rooms in the Parish hall building.

At the regular meeting of the members of Court Wequonnoc, No. 38, Foresters of America, held Thursday evening, Chief Ranger Joseph E. Benac presided.

5 PLATE GLASS WINDOWS BLOWN OUT AT SCHWARTZ BROS.' STORE

A combustion explosion in the boiler room at Schwartz Bros' building, 74-80 Main street, blew out five large plate glass windows at the store about 7 o'clock Sunday morning. With the exception of a hole in the smoke pipe, the only damage caused by the blast was to the plate glass which crashed into the street.

An official of the company stated Sunday afternoon that a vent which was cemented over by error was responsible for the explosion. He said hot fumes had gathered in a large quantity, there being no outlet for them to reach the outside air. The store was closed for the night Saturday at 10 o'clock and at that time everything was apparently all right.

The oil burner is of the automatic type which is regulated by a thermostat. During the night, according to the store official, hot fumes gathered in the boiler room in such quantity that an explosion took place when the oil burner was automatically lighted about 7 o'clock Sunday morning, the temperature in the store having dropped below 70.

Later in the morning Chief Howard L. Stanton of the Norwich fire department and Deputy Chief Henry R. Taft visited the building to investigate the cause of the explosion. Contractor Patrick F. Sweeney also conducted an investigation. Chief Stanton stated that he found absolutely nothing wrong with the boiler or oil burner. The chief stated that gasses and fumes which had collected in the smoke pipe probably became ignited by the oil burner flame and exploded.

No damage to the building, other than the smashed glass, was caused by the explosion.

President Abner Schwartz of Schwartz Bros., Inc., had David T. Weinerman, a Hartford civil engineer, come here Sunday to make an investigation of the cause of the explosion and he gave it as his opinion that the chimney was not high enough by a few feet to avoid a back draft so that the back draft was shot back into the boiler room where there was no ventilation, causing the explosion that broke the glass. Mr. Weinerman advised that the chimney be raised and this is to be done today (Monday) and an outlet has been ordered to be made from the boiler room so that there will be no possibility of any recurrence of the accident.

Rumors that the building had settled or collapsed were current in the city after the accident, but this was definitely denied by a steel work expert from New London who Mr. Schwartz had make an investigation. The New London man found that there had been no failure of the structure nor any settling of the building, but that the steel work was in AI condition. Chief Stanton also stated that he found nothing wrong with the building which was as solid as ever.

The plate glass windows destroyed were some of the largest in the city. Three of them were about 18 feet wide by 12 feet tall and the other two were about 10 by 12. They will all be replaced this (Monday) morning. It was estimated Sunday night that the replacement cost might run to $1,000.

Immediately after the accident the sidewalk was roped off as it was covered with glass. Later employes of Mr. Sweeney cleared up the glass and the sidewalk was opened again to pedestrians.

DRESS DOLLS TO SEND TO MISSIONARY HOME

The Cheerful Workers, Class 12 of Trinity Methodist Episcopal church, met at the home of their teacher Friday evening. Each member brought a doll dressed by herself which will be sent to Silver Lake Missionary home. After a short business meeting a social hour was enjoyed. The following members were present: Ruth Genter, Olive Kinne, Marion Miller, Madline Plaskitt, Dorothy Ladd and Mrs. Cochrane.

Foremen to Meet

The December meeting of the foremen's and executives' club of New London is to be this (Monday) evening in the Central Y. M. C. A., supper being served at that time.

Following supper the program committee have arranged a most interesting program. David Lamond, of the Corticelli Silk Co., will take care of the musical entertainment, and two reels of moving pictures will be run, "Harvest of the Sea," illustrating deep-sea fishing, and "Maintaining the Salmon Industry." These will serve as a prelude to the address of the evening, which will be given by R. A. Ross, manager of the Groton plant of the Atlantic Coast Fisheries Corp. of New York.

Meeting of S. S. Club

The S. S. club met last week with Mrs. Rose Carter of Norwich Town. A social evening was enjoyed with radio and sewing. The hostess served coffee, sandwiches and cookies. The club will meet this week with Mrs. Rachael Peterson of 62 Sunnyside avenue, Yantic.

RECRUITING FOR NAVY IN CONNECTICUT DISTRICT

To prepare for the cruise of the United States fleet south for the winter, the navy department has placed a heavy demand for men upon the Connecticut recruiting district. The fleet is scheduled to proceed to southern waters on January 6th, 1928 and by that time the crew of each ship sailing with the fleet will have to be completely filled. The quota of men assigned this recruiting district is 45 first enlistments in any rating for the month of December. To date, 24 enlistments from the state have been made and there remains vacancies for 21 more men. The age minimum now established is 17 years instead of 18 as heretofore required and the height is 62 inches for minors and 64 inches for adults. Many men who were not accepted for enlistment upon application during the past months may now be able to meet the new requirements, and young men now unemployed between the ages of 17 and 35 years have an opportunity to enter the United States navy for a career and learn a trade with steady employment and the many benefits accompanying an enlistment, and miss the hard winter north by sailing with the fleet to southern waters in January.

MRS. CARL ACKLEY AIDS IN MOST IMPORTANT WORK

In the report of the Museum of National History in New York last week there was the following reference to Mrs. Carl Ackley, (Dr. Mary Jobe) owner of Camp Mystic, the summer camp for girls on Mystic river:

The Eastman-Pomeroy Akeley expedition continued its work in Africa, and under its auspices Daniel E. Pomeroy collected in Tanganyika specimens for greater and lesser Kudu groups for the Akeley African hall: also specimens for the plains group, in which will appear sixteen species of African antelopes. After the death of Carl E. Akeley, Mrs. Akeley, assisted by William R. Leigh and R. C. Raddatz, artist and preparator respectively, continued the collecting of accessories and making of field studies for the gorilla group in the Parc National Albert. They also collected similar material near Lake Hannington in Kenya Colony for a Sitatunga group.

VIOLIN AND PIANO PUPILS IN RECITAL

Dr. Frank Drago, Hartford violinist, presented four advanced violin pupils in recital at the Catholic Women's club hall, New London, Friday evening. The event was largely attended and the work of the young artists much appreciated.

Lillian Hirsch, the first and youngest performer, rendered two movements from the Seitz Concerto No 5, with an ease and freedom which won her much praise. This was followed by, "To a Wild Rose" by MacDowell-Hartmann, played with an interpretation uncommon for one of her immature years. Earle Swan of Norwich, played the last movement from the Ludwig Mendelssohn Concerto displaying unusual technical facility. He next rendered "Le Cygne" by Saint-Saens with much feeling, and concluded with the tuneful Barcarolle, Op. 191, No. 6 by Dancla, played in musical fashion.

Helen Lewitz, 12, pianist, pupil of Mrs. Alexander H. Manes, well known Norwich pianist and teacher, made her first public appearance presenting two works of artistic caliber. The difficult "Polacca Brillante" by Weber, was skillfully interpreted, and the lovely "Liebestraum" by Listz was played with sentiment. Her playing left a very favorable impression. Aranka Greene began with a well played presentation of the first movement of Shubert's Sonatina in D. The Rameau-Kreisler "Tambourin" was rendered in a spirited manner, and a broad tone and much feeling was displayed in the rendition of the popular 'Alice' by Ascher-Moffat. The concert was brought to a successful conclusion with the first appearance in recital of Georgianna Palmer, artist pupil of Dr. Drago, and a student at Connecticut college. Miss Palmer successfully carried out a group of ambitious selections in which she showed musicianship and poetic feeling. The first number was the 'Aria' from the Veracini Sonata in D minor, played with dignity and repose. This was followed by 'Midnight Bells' by Heuberger-Kreisler which found a decided popular response. Kreisler's Schon-Rosmarin displayed a well trained bow arm and delicate phrasing; and the Canzonetta by d'Ambrosio was brilliantly played. Good training and interpretative ability was in evidence throughout.

The piano accompaniments were played by Rose Shirly Hirsch, Mrs. A. H. Manes, and Mrs. George S. Palmer. Their work was of uniform good taste and cooperative understanding throughout.

MRS. JEROME MAYER JUDGE IN HARTFORD DOLL CONTESTS

Indications are that more than 500 dolls will be distributed among the poorer children of the Hartford district this Christmas as a result of the second annual Girl Scout doll making contest, which once again is being conducted.

Mrs. Jerome Mayer, formerly Sadie Plaut of Norwich, member of the Hartford charity board, on Wednesday consented to serve once again as one of the three judges.

MANN ACT VIOLATION CHARGED AGAINST BROGNO

Samuel Brogno, 30, of this city, was arrested Friday afternoon by U. S. Deputy Marshal Joseph Park of New Haven on a charge of violation of the Mann act. Brogno was presented before U. S. Commissioner Earl Athewson and the case continued until December 16th, under bonds of $3,000. Brogno, who was recently bound over to the superior court following a raid on a North Stonington house, where it was alleged he was using women for immoral purposes, is now charged with transporting women into the state for immoral purposes.

GLOUCESTER STEAMER TO RUN ON THAMES RIVER

The famous old steamer City of Gloucester, which has gained the nickname Old Reliable, because in her 44 years of service between Boston and Gloucester, has seldom missed a trip, has been purchased by the Thames River Line, Inc., and will soon be placed on the freight run between Norwich, New London, Bridgeport and New York.

The old steamer will be completely overhauled at New York and then placed in service again while the Carisco, now running is overhauled. The ships will then be used alternately.

So regular was the schedule of the City of Gloucester kept that it was said folks along the seacoast would often set their clocks as she passed. Due to the competition by trucks the steamer was withdrawn from service a year ago.

For Burial in Norwalk

The body of Mrs. Walter Smith, who died in Norwich Saturday will be taken today (Monday) to St. Mary's cemetery, Norwalk, for burial by Shea and Burke.

DEATH OF MR. PRESTON, HUMANE SOCIETY HEAD

Norwich Town friends learned with profound sadness, Saturday morning, of the death of H. Clay Preston of West Hartford, for the past nine years the efficient general manager of the Connecticut Humane society, Hartford.

Although firm in his convictions, his ability was proven by results attained. He was ever mindful of the strenuous responsibilities entrusted to his judgment and wise counsel and never faltered where duty called him. General Manager Preston was an affable man to meet, possessing a wonderful personality He not only leaves a wife who was a most lovable companion to him in the home, also who was deeply interested in, and assisted him in the several branches of humane work; but his friends were legion, both in Connecticut and New York state, from which he came to take up his latest position.

Both Mr. and Mrs. Preston have visited Norwich on several occasions, combining sociability with business.

Large Attendance at Y. M. C. A.

Even though the weather was anything but auspicious the audience at the Y. M. C. A. was very large, it being necessary to bring in a number of extra chairs. After the opening exercises of hymns, scripture reading and prayer by the leader and a vocal solo by Hugh Kinder, several reels of moving pictures were shown. The first was entitled "The Day We Celebrate," an interesting reel furnished by the Southern New England Telephone Co. Another reel on California was of real interest, and one on "The Kingdom of David" was shown. The feature picture entitled "The Man who Found a Boy" which was an interesting story of a man taking a deep interest in a boy who had started on the downward grade; the man organized a Boy Scout troop with this wayward boy and his chums as charter members, and the result was that the life of this boy and the others was fully changed. Between the reels, Secretary Edwin Hill gave a brief talk.

NORWICH TOWN

The following was sent to the pastors of the several churches in Norwich, regardless of denomination, to be read to their congregation Sunday morning:

It is the sincere desire of those having the Norwich Town Christmas tree celebration in charge this year, to heartily invite all those of your parish who enjoy following out this old New England custom to join with them on Christmas night, from six-thirty until seven o'clock at the town green, to assist in the singing of Christmas carols.

Will you kindly extend this invitation to your congregation, and oblige.

The committee,
F. H. Wyant, chairman,
Supervisor of Schools James F. Connolly and Mrs. Connolly of Sentry Hill, Norwich Town, had as guests Sunday, Mr. and Mrs. Fred Stokes and daughter, Miss Dorothy Stokes and Prof. and Mrs. J. Louis von der Mehden Jr., all of Saybrook.

REID & HUGHES
THE BOSTON STORE TELEPHONE 21 NORWICH, CONN.

A Store All Aglow With Holiday Cheer

The spirit of Christmas has entered this store. Animating the display of merchandise, giving a fresh new gleam to the counters—a happier atmosphere to the aisles. Come and partake of it. Whether you come to buy—or come to look. You'll be impressed with it as have hundreds of others. A spirit in which every member of the store personnel participates. A spirit that enters and makes pleasanter every transaction that takes place.

Suitable Christmas Gifts

A Savings Account—One Dollar or More

New Currency or Coin With Appropriate Containers

212th Dividend

Quarterly Dividend at the rate of 4½% per annum, payable January 1, 1928

The Norwich Savings Society

Main Street, Corner Broadway

Incorporated 1824 — A Century of Service

Gladding's
PROVIDENCE

Make Her Dreams Come True

GIVE her the "stuff that dreams are made of" . . . there's a corner of every woman's heart, no matter how serious, sensible, practical she may be, that longs for the gay, frivolous, happy things. Give her those things no one else will think of . . . and, to be sure they're just right, buy them at Gladding's

Dancing Slippers $10 up

For the festive season's most alluring occasions.. Slippers of gold and silver..satin or pastel kid..or a delightful design studded with simulated pearls..irresistible, twinkling messages of gayety! Prices to $16.

GLADDING'S, STREET FLOOR

Fine Handkerchiefs 50c

Handkerchiefs that are nice to tuck in with other gifts. Or a dozen, boxed, make a present well worth having..and giving.

Fine linen with gay block-printed borders, or hand-embroidered..pure white, hand-embroidered..white with hand-embroidered initials. Others from 75c to $1.75 each.

GLADDING'S, STREET FLOOR

Ribbon, Kerchief Cases $1.25 up

Rainbow shades in pleated Ribbons..taffeta..lace, net or chiffon..the most gossamer and daintiest of feminine fabrics make these delightfully gay little conceits for holding wisps of "hankies." Prices to $3.55. Ribbon Sachets from 50c to $1.75.

GLADDING'S, STREET FLOOR

New Gift Stationery $5

If you would be sure she'll write to you..choose from among these four special designs exclusive with us. Fifty sheets and lined envelopes..distinctive and different. Other Gift Stationery, $1 to $15.

GLADDING'S, STREET FLOOR

Stunning Negligees $10 up

Warm, quilted Robes of changeable satin or rayon fabrics, lined and interlined..smart Negligees of plain or figured crepe de chine..satins, velvets, brocaded velvets

Variety for every taste and type..and an array sparkling with smartness. If your list includes a possible negligee, be sure to see these!

Gorgeous Pajamas $29.50 up

Pajamas of most gorgeous materials and styles..satins with silver cloth, crepe de chine with metallic bands..all with matching coats, $29.50 to $55.

GLADDING'S, THIRD FLOOR

Imported Sports Hose $3

English Stockings full-fashioned of wool and celanese, very soft and warm. Grey or tan in smart jacquard patterns. Other Sports Hose, $1.65 to $5. Imported Underhose, $2.95 and $3.95.

GLADDING'S, STREET FLOOR

Gardenias—Orchids—85c

Or her favorite Blossoms..in natural colors..to wear on a lapel, or to tie atop a gay Christmas gift box as the final "extra" touch..These Flowers, and dozens of others, including cluster bouquets, from 55c to $6.50. Rhinestone Flowers $1 to $3.75.

GLADDING'S, STREET FLOOR

Tonight—Tune In On
'Gladding's Carolers'
Station WLSI—7:30 P. M.
Old-fashioned carol singing by a mixed chorus of Gladding's co-workers . . every Monday and Thursday evening, 7:30 to 8 o'clock. . . Come into the store any morning: Christmas music from 9:15 to 9:35 on the street floor.

Natalie Keene Will Shop For You Call Gaspee 2080

Gladding's

Christmas Gift Luggage Section Fourth Floor

Norwich Bulletin

1760 1927

VOL. LXIX—No. 296 POPULATION 30,689 NORWICH, CONN., TUESDAY, DECEMBER 13, 1927. FOURTEEN PAGES — 106 COLUMNS PRICE TWO CENTS

RECEIVERS APPOINTED FOR THE CENTRAL VERMONT R. R.

Action in Burlington, Vt., Followed the Complaint of the Canadian National Railways, Largest Creditors and Owner of Two-thirds of the C. V. Stock—Receivers Have Been Instructed to Continue the Business Pending Further Orders From the Court—Financial Difficulties Are Due to the Recent Flood.

BURLINGTON, Vt., Dec. 12—(AP)—The Central Vermont railroad, oldest transportation system in the state, was petitioned into receivership in the federal court today. The action was taken by the Canadian National Railways, owner of two-thirds of the road's stock and its largest creditor, on the ground that the Central Vermont was unable to pay its bills as a result of the heavy damage it suffered from the floods of last month.

Judge Harland B. Howe appointed George A. Gaston of New York and John W. Redmond of Newport receivers and instructed them to continue the business of the railroad pending further orders from the court. The receivers tonight announced that they intended to issue receivers' certificates to obtain funds needed to rebuild bridges and make other repairs to the right of way "so that the railroad might be restored to operation with all expedition." The railroad lost more than 30 bridges during the flood and its tracks in many places were washed away.

Vice President D. C. Grant of the Canadian National Railways said tonight that holders of refunding mortgage gold bonds of the Central Vermont which mature May 1, 1930, payment of which was guaranteed by the Grand Trunk Railway of Canada and which are now an obligation of the Canadian National as successor of the Grand Trunk, might deliver the bonds to New York with unmatured coupons attached and receive in exchange the par value with accrued interest.

Until its service was disrupted by the floods last month, the Central Vermont operated more than 500 miles of lines, of which 136 are in Canada. It had been long one of the principal transportation systems of the state. The total flood damage which the road suffered has never been made public by the company, but its losses were extremely heavy.

$100,000 BREACH OF PROMISE SUIT AGAINST HARRY THAW

LOS ANGELES, Dec. 12—(AP)—Harry K. Thaw, famous as a result of his lengthy and sensational trial for the slaying of Stanford White, was made defendant in a $100,000 breach of promise suit filed here today by Forest Hope Wall, 20, one-time film extra.

The suit accuses Thaw of being involved in a California love affair in May, 1924, at a time when court records show Thaw was an inmate of the Pennsylvania State Hospital for the Insane, except for occasional visits to his mother. After these visits to his mother, newspaper records of the case indicated, he returned promptly to the institution. He was released on April 23 1924.

Miss Wall filed suit through her mother and guardian, Mrs. Louise Wall of Culver City, Cal.

The suit asks $100,000 as balm for a broken heart following five evenings spent with the man Miss Wall declares to have been Harry Thaw at Laguna Beach, Calif. At that time she was a member of a motion picture company on location there.

The suit asserts Thaw urged Miss Wall to leave the motion picture profession and gave her $10 to reimburse her for one day's work which she missed in order to remain with the man she says was Thaw on the Laguna Beach hotel veranda.

They separated, the complaint declares, when the girl returned to her home in Culver City and the man went to Pittsburgh, where, he informed her, his mother was living and much trouble faced him.

But for three years, she declares, they corresponded and she received various small sums, totalling about $50.

Some time in May, 1926, the complaint avers, a letter came requesting the girl to come to Thaw's home, promising marriage.

Thaw recently arrived in California accompanied by two prospective film actresses described by him as his protegees.

OFFICERS REGARDED GEORGE REMUS AS SANE

CINCINNATI, Dec. 12.—(AP)—Sandwiched between the testimony today of nearly a dozen peace officers that they regarded George Remus as sane, was the first evidence in his long murder trial that he had admitted his intention was to shoot his estranged wife to death when he trailed her from her home apartment into Eden Park here last October 6.

It came from Lieut. Frank McNeal, for nearly a quarter of a century a Cincinnati policeman to whom Remus surrendered a week shortly after he had fatally wounded his estranged wife, Imogene.

The defense had maintained in its plea of transitory maniacal insanity that Remus followed Mrs. Remus for the sole purpose of talking with her before she went into divorce court that morning.

McNeal testified that after he had "booked" Remus he turned the prisoner over to Lieut. Emmet Kiegan, chief of detectives.

Lieut. Kiegan asked him if he had come on there for the purpose of shooting his wife and he answered yes, he testified McNeal.

"This is the penalty to be paid by any one who lives contrary to the code of society," Lieut. McNeal said he had asserted.

CONVICT MORAN FOUND DEAD IN HALL AT ATLANTA

ATLANTA, Dec. 12.—(AP)—John Moran, of Chicago, serving a 25-year sentence in the federal penitentiary here for participating in a million dollar Chicago mail robbery, was found dead in the dining hall of the prison Sunday night. A. C. Aderhold, deputy warden, in announcing this today, said prison physicians attributed the death to cerebral thrombosis. He said lacerations about Moran's head probably were caused by a fall on the cement floor at the entrance to the dining hall.

Moran was transferred here from the Leavenworth penitentiary.

BOY DROWNED WHEN HE BROKE THROUGH THIN ICE

THOMPSONVILLE, Dec. 12.—(AP)—The thin ice tragedy of the season in this state was recorded in the drowning of Joseph Bruno, 8, who lost his life in Fresh Water pond here this afternoon, about 2 feet off shore. Stanley Burgess, 15, passing by, saw the child's head above water. He jumped in with his clothes on but when he reached the spot, the boy had disappeared.

The body was recovered in 15 feet of water by firemen.

Joseph, one of a family of 11 children of Mr. and Mrs. Rosario Bruno, of this town, had been playing on the ice alone when he fell through the thin coating of ice on the pond.

HILL RESIGNS FROM THE SHIPPING BOARD

WASHINGTON, Dec. 12—(AP)—W. S. Hill, of South Dakota, resigned today as a member of the shipping board a few hours after President Coolidge had sent to the senate the nomination of Albert H. Denton, of Kansas, as his successor.

In announcing that he was through effective today, Mr. Hill said that a loan made to him by "a man indirectly connected with shipping interests" had been "brought up as a blot on by record." He disclosed also that the department of justice had been investigating the transaction.

Department of justice officials declined to comment on the situation, and it was not until he had found that he was to be replaced on the shipping board that Hill, whose home is in Mitchell, made any statement. Then he said:

"I obtained the loan as an individual from an individual and never dreamed that it would be brought up as a blot on my record. It is true that I obtained the money from a man indirectly connected with shipping interests, but it never occurred to me that it was anything but a personal matter or that any one would think otherwise.

"I want to say, and I want it thoroughly understood that the loan has never had any bearing on any action I have taken as a member of the board."

The money, Hill said, had been obtained to keep a small bank near Mitchell, South Dakota, from becoming insolvent.

PILOT AND PASSENGER KILLED IN PLANE CRASH

BRYAN, Ohio, Dec. 12.—(AP)—Pilot John Ziegler, Detroit, and C. J. Parker, Portland Ore., vice president and general treasurer of the Iron Firemen's Manufacturing company, were killed when a Waco air service plane crashed at Montpelier, near here, today while making a landing.

Harry Banfield, Portland, suffered a broken leg and internal injuries. The other two passengers, L. P. Teeple, also of Portland, and George Malcomson, Detroit, were slightly injured. Teeple and Malcomson left late today for Detroit after receiving first aid treatment.

The plane left Detroit this morning en route to Fort Wayne, Ind. From there the party had planned to go to Chicago.

Ziegler, it was believed lost his bearings in heavy fog and attempted to land in a rough pasture field, the plane turning over as it struck the ground.

Ziegler and Parker were pinned in the wreckage, but the other three men managed to escape.

HELD WITHOUT BOND FOR MURDER OF HER HUSBAND

PAINESVILLE, Ohio, Dec. 12.—(AP)—Twenty one year old Velma West was held to the Lake county grand jury today without bond on a first degree murder charge for the killing with a hammer of her husband, T. Edward West, after a preliminary hearing before Judge Marvin H. Helter, in municipal court.

Judge Helter refused the plea of her chief counsel, Francis W. Poison for a reduction in the charge which would have admitted the blond confessed slayer to bail.

He declared the killing was the "most unspeakable crime in the history of Lake county" and ordered Mrs West taken back to jail to await the grand jury session, which will commence Jan. 9

Prosecutor Seth Paulin said he would not summon a special session. This means that the girl's trial probably will get under way early in February.

OCEAN LINERS TELL OF A ROUGH PASSAGE

NEW YORK, Dec. 12—(AP)—Two overdue trans-Atlantic liners reached port today after battling terrific gales, while the S. S. Albert Ballin in a wireless to the Associated Press said that although it was a full day behind schedule it was weathering the storm without discomfort to its passengers.

The Red Star liner Belgenland, with its ship's bell and several ventilators missing, reached port 24 hours late, and the French liner Roussillon arrived two days behind schedule.

The captain of the Hamburg-American liner Albert Ballin reported that the vessel encountered westerly gales shortly after passing out of the English channel and that these continued as far as 55 degrees west longitude.

Captain W. A. Morehouse of the Belgenland said while the weather was bad, it was not unusually so. Many cases of seasickness were reported, however, among the ship's 500 passengers and the 112 aboard the Roussillon. Captain Rene Bordeaux of the Roussillon said the heaviest weather was encountered off Newfoundland.

CABLED PARAGRAPHS

MOSCOW, Dec. 12.—(AP)—An earthquake of considerable force shook the south Altai ridge in the Semipalatinsk district today. The shocks lasted five minutes or more and several houses collapsed. Numerous fissures appeared.

ORADEA, Rumania, Dec. 12.—(AP)—Appeals to Rumania military guards by Wilfred N. Keller, of Lindenhall, Pa., to save him from a student mob last week, were ignored, a witness of the scene told The Associated Press today.

BUCHAREST, Dec. 12.—(AP)—A double crisis may come from the week's anti-semitic disorders. Not only is damage aggregating hundreds of millions of lei (nominally 62-100th cents each) reported from Oradea Mare and Cluj, with reparation demands possible from America, British, French and Hungarian governments for attacks on their [illegible], but the cabinet may be embarrassed in the charges and counter-charges already resulting.

REVENUE BILL AMENDED BY HOUSE DEMOCRATS

WASHINGTON, Dec. 12.—(AP)—Catching republicans off guard, house democrats succeeded today in amending the revenue bill to materially reduce the tax rate on net corporation incomes of $15,000 or less.

The proposal was sponsored by Representative Garner of Texas, senior minority member of the ways and means committee, which drafted the measure. It was opposed by Chairman Green, and the vote, 136 to 132, largely was along party lines.

Except for this thrust, the democrats made no concerted effort to penetrate the cordon of republican votes that Mr. Green, after his unexpected defeat, kept on the floor to defend provisions of the measure.

Throughout the day, however, some democrats joined with a handful of republicans in taking sporadic shots at various items in the bill but these attacks proved futile.

Operating for the first time under rules permitting amendments to the bill the house worked with speed. It approved without debate a section proposing a reduction of the tax on corporation incomes from 13 1-2 to 11 1-2 per cent. to apply to payments due next March 15 and an increase from $2,000 to $3,000 in the amount of income exempted from taxation.

The Garner amendment, which Representative Chindblom of Illinois, a republican on the committee, estimated would add $24,000,000 to the $232,735,000 reduction already proposed by the bill, would grant a further benefit to corporations with a net taxable income of not more than $15,000 as follows:

Instead of the 11 1-2 per cent. rate, the rate would be 5 per cent. on a net taxable income of $7,000 or under; 7 per cent. on incomes between $7,000 and $12,000; and 9 per cent. if the incomes are more than $12,000, and not more than $15,000.

BUTLER NOT CANDIDATE FOR SENATOR NEXT YEAR

BOSTON, Dec. 12.—(AP)—William M. Butler, chairman of the republican national committee, announced today that he would not be a candidate for the republican nomination for United States senator next year. In a letter to Robert M. Washburn, president of the Roosevelt club, in response to an inquiry as to whether he would run Mr. Butler said:

"I shall not be a candidate for the republican senatorial nomination in 1928. My keen interest, however, continues that this seat shall be made republican."

The senatorial election in Massachusetts in 1928 will be the first one for the full term to succeed the late Senator Henry Cabot Lodge. Senator Lodge was re-elected in 1922 by a margin of 7,354 votes over the late William A. Gaston, the election being so close that lengthy recount was conducted.

TEN HORSES BURNED TO DEATH IN HARTFORD

HARTFORD, Dec. 12.—(AP)—Ten horses were burned to death in a fire discovered just before midnight tonight in the stables of the T. L. O'Donnell Company, Inc., of 54 Commerce street. Five horses were rescued, including one which remained on the first floor until firemen had sufficiently checked the flames so he could be brought out. Andrew Calaphut, one of the first at the scene of the fire, led out two horses, according to Peter Vardo, a Commerce street resident, who led out two other animals, and helped Calaphut battle wit hthe desire of the horses to rush into the blazing building and reach their stalls. The fifth horse was rescued by firemen. The loss is estimated at $5,000.

ATWATER KENT WINNERS HAVE SIGNED CONTRACTS

NEW YORK, Dec. 2.—(AP)—The two young singers who won first prizes in the Atwater Kent national radio audition today signed contracts which may open stage careers to them.

Agnes Davis of Denver, made a contract with Arthur Hemmerstein to be understudy to Louise Hunter, musical comedy singer. Wilbur Evans, of Philadelphia, signed a contract with the same producer as general male understudy for the musical show "Golden Dawn."

Miss Davis and Evans each received $5,000 in cash yesterday and two years' tuition in a conservatory of music.

TRAINMAN FATALLY INJURED AT ROWAYTON

STAMFORD, Dec. 12.—(AP)—William Gray, of 116 Park street, West Haven, died in the Stamford hospital this afternoon after being struck by a train at Rowayton.

Gray, who was employed on an oil train belonging to the New York, New Haven and Hartford railroad is believed to have leaned out of the train to see how the oil was flowing. He was hit by a Boston-New York express. He was taken to the hospital where he died an hour after arrival. He is survived by a widow.

KILLED HIS WIFE AND DAUGHTER AND HIMSELF

GOSHEN, N. Y., Dec. 2.—(AP)—Pursuing his wife and 4-year-old daughter about their farm home near here until he had trapped them, John Price, 45, shot and killed the two and then shot himself to death. Te bodies of the family were discovered tonight.

McLean Plans to End His Political Career

Senator Will Not Be a Candidate For Reelection—Term Will Expire March 3, 1929.

(Special to The Bulletin)

WASHINGTON, Dec. 12.—Senator McLean will not be a candidate for re-election and it can be authoritatively stated he will retire to private life at the end of his present term. The voluntary retirement of Senator McLean, of Connecticut, from the chairmanship of the senate committee on banking and currency, which he has held for eight years, caused much speculation as to whether it forecasted his retirement from the senate at the end of his present term. Today it was positively learned through unquestioned authority that Senator McLean will decline to be a candidate to succeed himself in 1929, and will then retire to private life. Mr. McLean has held the important chairmanship of banking and currency for eight years. He is now chairman of manufacturers and on foreign relations and finance and will continue to be one of the most influential members of the senate. The entire senate will regret Mr. McLean's decision to retire, when it becomes known that such is his determination, for he holds a high place in the confidence of his colleagues of both parties.

It is understood Mr. McLean feels he has spent many years in public service. Although in excellent health, he desires to return to a private life and be free from the burdens of the senatorship.

When the forecast of the senator's retirement was confirmed today there were many comments as to his probable successor, the name of Floor Leader Tilson being used as his logical successor.

When Tilson was questioned as to his future plans, he merely laughed and said, "Well just now I am very busy attending to the duties of floor leader," an answer that left his friends here still guessing.

The committee assignments of Connecticut members of congress are as follows:

McLean—Chairman manufacturers, finance and foreign relations.

Bingham — Appropriation, library and printing.

Merritt—Interstate and foreign commerce.

Gynn—Military affairs.

Freeman—Rivers and harbors.

Fenn—Chairman census, banking and currency, education, labor and veterans.

Tilson outranks all other members of the house as the republican floor leader.

George Payne McLean, of Simsbury, was born in Simsbury, Conn., October 7, 1857; graduated from Hartford High school; admitted to the bar in 1881 and practiced in Hartford; member of the Connecticut house of representatives in 1883-84; member of the commission to revise the Connecticut statutes in 1885; member of the Connecticut senate in 1886; as United States district attorney for Connecticut from 1892 to 1896; governor of Connecticut 1901-2; received the degree of A. M. from Yale University in 1904; was nominated in the republican caucus January, 1911, by a vote of 113 to 64 for opposing candidates, and elected by the general assembly by a vote of 158 to 96 for Homer S. Cummings, democrat, and 1 for Morgan G. Bulkeley, republican. Was re-elected to the United States senate November 7, 1916, and November 7, 1922. His term of service will expire March 3, 1929

FLURRY OVER LEGION "DRY" POLL SUBSIDES

INDIANAPOLIS, Ind., Dec. 12—(AP)—The tempestuous discussion which followed Commander Edward E. Spafford's suggestion that the American Legion membership be polled on the prohibition question, apparently was effectually stilled here today, when the national commander said that no such poll will be taken unless ordered by the national executive committee of the legion.

Commander Spafford will not bring the matter before the executive committee when it meets in January, he told state commanders and adjutants of the legion, at the opening session of their annual three day conference at national headquarters. Legion officials here said that several telegrams received from members of the committee had indicated sentiment against the suggestion.

MRS. COOLIDGE'S MOTHER IN IMPROVED CONDITION

NORTHAMPTON, Mass., Dec. 12—(AP)—The condition of Mrs. Elmira Goodhue, aged mother of Mrs. Grace Goodhue Coolidge, wife of the president, who is ill with influenza at the DLickinson hospital here, was reported greatly improved tonight. Physicians said that the patient was probably out of danger unless unexpected complications set in.

Mrs. Goodhue, who is 78 years old, was taken to the hospital yesterday. During her illness Major James F. Coupal, the president's personal physician, has been in consultation by telephone from Washington with Mrs. Goodhue's physician, Dr. Elmer L. Copeland.

STUDENTS SUFFERED FROM EXPOSURE ON MOUNTAIN

HANOVER, N. H., Dec. 12—(AP)—Two Dartmouth college students were recovering tonight from exposure after a midnight climb to the peak of Smarts Mountain, 3,200 feet above sea level, during a severe gale and in sub-zero weather.

Ayres Boal, Jr., of Winnetka, Ill., is at the college hospital suffering with frozen feet, while Frank Guiden, Jr., of Long Beach, N. Y., the other student, suffered only slight after-affects from the adventure.

The youths at first mistook another mountain for that of their objective and were exhausted when they finally reached the summit of Smarts. Due to the high gale they were unable to keep a fire in a small cabin at the top.

SAYS DETECTIVE BURNS DID NOT KNOW OF SURVEILLANCE

WASHINGTON, Dec. 12 — (AP)—Charles G. Ruddy, who had charge of the shadowing of the Fall-Sinclair oil conspiracy jury for the Burns detective agency, ended three days testimony in the government's criminal contempt case against Harry F. Sinclair, William J. Burns and their assistants today with the assertion that Burns knew nothing of the surveillance.

Guardsmen in Charge of Oklahoma Capitol

Gov. Johnson Moves to Block Legislators From Considering His Impeachment.

OKLAHOMA CITY, Okla., Dec. 12.—(AP)—Striking with the mailed fist, Gov. Henry S. Johnston today prevented members of the Oklahoma house of representatives from meeting in the state capitol to consider his impeachment but failed to overcome their determination to proceed with their program.

Shortly after national guardsmen, armed with rifles and pistols, had turned the legislators back at the doors of the house chamber this morning, a majority of the members met secretly at a hotel and agreed to convene again tomorrow to receive charges voted against the executive by an investigating committee.

The scene of tomorrow's session was not revealed but it will be some place outside the capitol

Whether Gov. Johnston would attempt to have troops disperse the legislators tomorrow was a matter of speculation tonight. His directions to Adjutant General Charles F Barrett were to suppress "all insurrectionary meetings whether held at the capitol or any other place in the state."

The scenes today at the capitol with soldiers in full control recalled the day a little more than four years ago when Gov. Jack Walton used troops to prevent a self-summoned assembly of house members bent on impeaching him. Walton later was removed from office when he withdrew the iron hand and formally called the legislature into session.

Gov. Johnston announced late today that troops would remain on active duty until the courts finally settle the question of the legality of the legislative session, which was convoked without his call.

MRS. LILLIENDAHL READY TO BEGIN SERVING SENTENCE

MAYS LANDING, N. J., Dec. 12—(AP)—Mrs. Margaret Lilliendahl, sentenced with Willis Beach to ten years in the penitentiary for the slaying of the woman's husband, today sent word from her cell that she was ready to begin serving the sentence at once.

After sentence was passed last week, Mrs. Lilliendahl expressed the hope that she would be kept at the county jail the maximum twenty days allowed by law so she could share Christmas dinner in the sheriff's quarters with her eight-year-old son, Alfred.

Today, however, she said that she was "resigned to my fate" and ready to go to the state prison at Trenton, "although I am innocent."

Beach, too, said he was anxious to "get it over with," particularly in view of the fact that the prisoners' terms do not begin officially until they are lodged in penitentiary.

The fifty-seven year old poultry farmer expressed pity and sorrow for Mrs. Lilliendahl. "I don't care any longer for myself," he said, "but I'm sorry for her. She is a sensitive woman and may suffer more in prison."

Sheriff Cimino said he may remove the prisoners to Trenton this week unless assured by their attorneys that plans are under way to make application for a new trial.

OPPONENTS DISCUSSED PROHIBITION QUESTION

WASHINGTON, Dec. 12—(AP)—An imposing group of men discussed the prohibition question today at the home here of former Senator Wadsworth, of New York who is a foe of the 18th amendment. While those who attended were reluctant later to talk about what had transpired, the discussion was described as having been in a serious vein and there were intimations that some definite action by the group could be expected soon.

Mr. Wadsworth tonight described the conference purpose as follows:

"For the discussion of the prohibition situation as it affects the country at large and the sentiment on that question." Beyond that he declined to go.

Among those attending, Mr. Wadsworth said, were Colonel Julian Codman, Boston; Edward S. Harkness, New York; Pierre S. Dupont, Delaware; Senators Edge, New Jersey, and Bruce, Maryland; William H. Stayton, head of the Association Against the Prohibition Amendment, and G. C. Hinckley, its secretary; Austin G. Fox, head of the Moderation League, and William Bellwait, New York.

STRANDED LINER IS LISTING CONSIDERABLY

CAMPBELL RIVER, B. C., Dec. 12—(AP)—Stranded after being driven aground in a gale a few miles south of here yesterday, the liner Northwestern was reported listing considerably tonight while a floating boat stood by to bring back 26 members of the crew who refused to desert the vessel yesterday.

While the storm-tossed waters drenched the decks of the Northwestern, 112 passengers and 49 of the ship's personnel were transferred to the halibut schooner, Explorer, and sheltered in this port. It was not known here whether Capt. Jock Livingston commander of the Northwestern, and the rest of his crew still were aboard tonight.

The report that the ship was listing was received from the lighthouse tender, Estevan, which visited the ship at Cape Mudge, 10 miles south of here, at the entrance of Seymour Narrows. Much of the hand luggage of the passengers still is aboard the Northwestern or on the halibutter standing by.

LINDBERGH PREPARING FOR FLIGHT TO MEX. CITY

WASHINGTON, Dec. 12.—(AP)—Undismayed by reports of poor weather conditions, Col. Charles A. Lindbergh pushed steadily forward today with preparations for his flight from Washington to Mexico City.

The day's activities included a consultation with officials of the weather bureau and the navy hydrographic office—after which he announced that the flight could not be begun for at least ten days—Luncheon with the commanding officer at Bolling field and an afternoon spent inspecting the work of army mechanics on the Spirit of St. Louis and in testing out the army's new Loening headquarters plane.

Meanwhile, the senate followed the lead of the house in voting unanimously that a congressional medal of honor, one of the nation's highest awards, be conferred upon the famous young aviator in recognition of his trans-Atlantic flight.

BRIEF TELEGRAMS

Government officials in Mexico City professed ignorance of any new orders barring communists from Mexico.

The body of John Dahlberg, 63, of Portland, was pulled out of the Connecticut river between the railroad and highway bridges at Middletown.

Roy Canfield, 40, died in Bridgeport, from burns suffered Saturday when a boiler at the Bridgeport Screw company plant exploded and ignited his oil soaked clothing.

Henry Ross of Forestville reported to police in Bristol that he was held up and robbed of $23 on the Meriden road by two men who stole his roadster after taking his cash.

Miss Mildred Clair Bourie, 21 year old typist, daughter of Mr. and Mrs. Alfred Bourie, of Warren, Mass., is mysteriously missing from her home and the police fear foul play.

Following the finding by auditors of a shortage of over $7,000 in his accounts Tax Collector Harry O. Landgren of Seymour, tendered his resignation to the board of selectmen.

Viscount Willingdon, governor general of Canada and Viscountess Willingdon were guests of the English Speaking Union of Boston yesterday at a reception and tea at the Ritz Carlton hotel.

Allegations that Frederic March, actor, had obtained a Mexican divorce and remarried without serving papers on her were made in New York by Ellis Baker March, known on the stage as Ellis Baker.

Kansas democrats at Wichita, Kans., formally launched the name of William A. Ayres, congressman from the eighth aKnsas district, as a presidential candidate at a meeting here of state party leaders.

Responsibility for determining the attitude of the American Legion of Ohio in regard to a nation wide poll of legionnaires on the question of prohibition has been placed in the hands of the state executive committee.

Anthony Vellare, a butcher and owner of the building at the corner of Hill street and Division avenue, Shelton, where a double shooting occurred Friday was knocked unconscious and then robbed by a supposed friend.

Motion for severance of the cases of Mrs. Easie Jowers and Elisha Swift, indicted jointly in Homer, La., for the murder of J. W. Jowers, husband of the woman and a former Baptist minister is expected to be filed shortly.

Fifteen million people are disabled by colds at any given time, it is estimated, according to this week's bulletin from the state department of health. About 15 per cent. of the population suffers from colds at the same time.

The twenty surviving members of the crew of the steamer Lambton wrecked off Isle Parisienne Thursday afternoon, who drifted for two days in small boats were being brought to Sault Ste. Marie, Ont., last night by bob sled.

Total borrowings from member banks of the federal reserve system in the principal cities of the United States decreased $105,524,000 during the past 12 months, ending yesterday, the federal reserve bank of Chicago reports.

Captain Walter G. Hinchcliffe, British aviator, who was engaged as pilot by Charles A. Levine on the latter's attempted flight from England to India, arrived at Boston on the British liner Cedric, from Liverpool and Queenstown.

The 82nd annual stock yards auction of harness horses in Chicago, opened with sale of 64 animals for an average price of $310. The highest price was $1,300 paid by A. Richardson, of Waterville, Me., for Johnny Dugan, 2:11 1-4.

A school teacher was assigned to New Haven hospital yesterday to teach convalescent children their three R's. Absence of many pupils from primary schools because of illness was the reason for the move, according to the board of education.

Formation of an American sugar institute for the purpose of stabilizing the industry was decided upon in New York at a meeting of 100 executives of sugar companies presided over by Earl D. Babst, head of the American Sugar Refining company.

The entertainment of Col. Charles A. Lindbergh by the Mexican government after he arrives in Mexico City on his projected flight from the United States is giving the officials some concern, owing to the uncertainty of the American aviator's plans.

Edsel B. Ford, by vote of officials and the board of directors of the Ford Motor company of Canada, succeeded his father, Henry Ford, as president of the company yesterday. Henry Ford will remain in active directing control of the company, it was stated.

Albert H Denton, nominated to be a member of the shipping board, is an Arkansas City, Kansas, banker and a republican leader. He has been active in political affairs in Kansas for a number of years and has held numerous positions of trust and prominence.

The hearings of the house flood control committee, which is drafting legislation to meet the problem of the Mississippi took a new turn yesterday when a delegation from California appeared to make a plea for federal aid in holding the Sacramento river within its banks.

More than 6,000 operatives employed in the mills of the Pepperell Manufacturing company in Biddeford, Me., and the York Manufacturing company in Saco, reported for work yesterday despite a vote taken by the workers to fight a wage reduction of ten per cent. at the two plants.

George Evans, 42, said to have been a former captain in the British army and once a member of the British intelligence service, was arraigned in police court in New Britain on charges of blackmail preferred by Mrs. David Yonan who claims that Evans represented himself to be an immigration official and extorted $67 from her.

William Randolph Hearst, in an article to be published in the New York World today says that Senator James A. Reed, of Missouri has the best chance of being elected of any of the candidates in the field for the democratic presidential nomination but that Governor Alfred E. Smith, of New York has the best chance to win the nomination.

SENATE CAMPAIGN FUNDS COMMITTEE REAFFIRMED

The Special Committee, Headed by Senator Reed of Missouri, Will Meet Today to Plan Resumption of the Investigation Into the Pennsylvania and Illinois Primaries Last Year—Smith and Vare, the Senators Whose Seats Are Involved, Will Stress the Fact of Their Election After the Voters Had Been Fully Informed of the Charges Brought Against Them During the Inquiry Last Year—Senate Approved the Inquiry by a Vote of 58 to 21.

WASHINGTON, Dec. 12.—(AP)—By a decisive vote of 58 to 21 the senate today ended the feud of its only two cousins,—"Dave" Reed of Pennsylvania, and "Jim" Reed of Missouri, formally reaffirming the authority of its special campaign funds committee headed by the Missourian.

Reed of Pennsylvania who gained the upper hand when he led a successful filibuster at the close of the last session which prevented a vote on the proposal to continue the committee submitted almost without a struggle today as the Missourian Reed drove through his resolution after lashing the Pennsylvania senator.

Ordered to carry on, the committee of which Reed of Missouri is chairman will meet tomorrow to map plans for resuming its investigation into the Pennsylvania and Illinois primaries last year. On the basis of its partial reports the senate refused by overwhelming majorities last week to administer the oath to Frank L. Smith of Illinois and William S. Vare of Pennsylvania, both republicans, pending a further hearing before the Reed committee.

Smith and Vare, in presenting arguments why they are entitled to senate seats, will stress, among other points their election after the voters of Illinois and Pennsylvania had been fully advised of the charges brought against them during the Reed inquiry more than a year ago.

During a brief discussion which preceded the senate vote, Reed of Missouri declared that the Pennsylvania Reed had "thwarted" his plan by "leading the filibuster" in the closing days of the last session against the resolution to continue his committee during the recess. Then he referred to his distant cousin as "the only honest man of his generation."

"The injured innocent attitude of the senator from Pennsylvania is amusing," the Missouri democrat said. "Future generations will go to his shrine to see the inscription on it of 'the only honest man of his generation'."

In reply Senator Reed of Pennsylvania said he realized there were enough votes to continue the special committee but added his objection to that portion of the resolution which declared the committee had continued "in full force and operation" during the recess of congress.

On the roll call only one democrat—Blease of South Carolina—joined with 20 republicans in voting against a continuation of the committee's authority. Sixteen republicans and the one farmer-labor, Shipstead, Minnesota, cast their votes with 41 democrats to reassert the authority of the committee.

INDICTMENTS CONNECTED WITH HUGE LOAN POOLS

LOS ANGELES, Dec. 12—(AP)—New indictments were returned today by the county grand jury against 41 persons accused of conspiracy to commit usury in connection with the huge loan and stock pools which played an important part in the collapse of the Julian Petroleum corporation.

The re-indictments were returned against all members of three Julian Petroleum corporation pools, which advanced money to the company. Previous indictments had been dismissed in the case of ten of the forty one defendants who include in their number many high in Los Angeles financial circles.

The Julian Petroleum muddle attracted attention last spring when the stock was withdrawn from the market after S. C. Lewis, the corporation's president, who since has resigned and is among those indicted, disclosed the stock over-issue.

He has blamed the stock over-issue as well as loan and stock pools which were pyramided to the neighborhood of $100,000,000, on delays in reorganization of the company at the time its properties were taken over by the California-Eastern Oil company. Both companies now are in the hands of receivers.

SUPREME COURT DECISION ON DRY LAW ENFORCEMENT

WASHINGTON, Dec. 12—(AP)—When the police of states that have no prohibition enforcement law of their own co-operate with federal authorities, they must be bound, the supreme court ruled today, by the federal statutes providing for search and seizure, or the evidence obtained will have no validity in court.

On the other hand, the tribunal declared, evidence uncovered in making arrests for violations of state laws can be used by the federal authorities in prosecuting liquor cases.

The decision came in a case selected from several to put the proposition to a test. It was brought by Rosario Gambino and Joseph Lima, who were arrested by state police at Massena, N. Y. The pair asserted that the arrest had been made and their automobile searched, not for a violation of a state law, but "solely for the purpose of aiding the federal prosecution

It was contended that since the state troopers had no search warrant, the evidence obtained could not be used against them in the federal courts.

The court concurred in this contention and decided that under the circumstances, the state police were subject to the same restrictions as federal officers.

EXPLOSION FOLLOWED ATTEMPT TO ROB THEATRE

CHICAGO, Dec. 12—(AP)—An unsuccessful attempt to rob the safe of the Parthenon theater in Berwyn, a suburb, early today was followed by an explosion this afternoon which partly wrecked the playhouse.

The authorities said it appeared that the robbers, unable to crack the safe, had set a time bomb which exploded shortly after 3 o'clock this afternoon. No one was in the theatre at the time, there being no matinee performances. The damage was not great.

Owners of the playhouse attributed the explosion to a defective boiler but authorities said pieces of a bomb were found.

The safe contained about $4,000 week end receipts of the theater.

ANOTHER REVOLUTION PREVAILING IN CANTON

SHANGHAI, China, Dec. 12.—(AP)—Canton City has been the scene of another revolution, which, as reported in dispatches from Hongkong and other points, has placed it in the power of the communists after serious fighting, looting and incendiarism.

Apparently the attempt of the latest Canton dictator, Chank Kakwei, to disarm and disband bodies of troops suspected of treachery, led to heavy fighting in the city. The bulk of the Cantonese troops were absent at the time on the West river, preparing to meet a threatened invasion from Kdang-Si. Advantage was taken of the confusion and 20,000 communists engaged in an uprising, disarmed the police and seized control of the city

RUMANIAN FOREIGN MINISTER APOLOGIZES

BUCHAREST, Dec. 12—(AP)—Replying verbally to the note of protest sent by the American minister, William S. Culbertson, M. Titulescu, the Rumanian foreign minister, tonight expressed the government's deep regret and apologies for the recent assault on Wilfred N. Keller, an American born citizen, at Oradea Mare. Mr. Culbertson said M. Titulescu asserted that Mr. Keller himself had provoked the attack by threatening the students.

An investigator sent by the Rumanian government to the scene of the assault, reported to the foreign minister that Keller owned stock in a printing establishment at Oradea Mare. This concern published a news sheet which had printed attacks on the government and the students. The latter resented this attitude, and raided the printing plant. In an argument between Keller and the students, Keller is alleged to have threatened them with the whole strength of the American government, and according to the investigator, to have uttered the specific threat that if he was harmed, the American fleet would be called into action.

This enraged the students, who gave Keller a beating.

WAX-COVERED BOMB IN PLACE OF HOLY CANDLE

MEXICO CITY, Dec. 12—(AP)—Many worshippers at the shrine of Guadalupe escaped possible death or injury today, when a bomb was discovered in what was supposed to be a holy candle. The dangerous nature of the candle was detected in time to prevent its being lighted. In the afternoon when the church and shrine were crowded an unidentified man, who later made his escape, approached the altar, carrying which seemed to be a large unlighted candle which he handed to some worshipper, saying "burn this for the Virgin."

The worshipper, suspicious because of the weigh of the candle, called the police who found that it was a wax-covered bomb.

POLICEMEN SHOT BY GUNMEN IN HERRIN, ILL.

HERRIN, Ills., Dec. 12—(AP)—Bullets from a speeding automobile struck down Elmer McCormick, patrolman, and John Stamm, day chief of police, as the men were standing in front of the city hall here tonight. McCormick was struck in the breast and neck and is seriously wounded. Stamm was shot through the shoulder.

The car circled the city hall block twice, its occupants firing with rifles both times. Stamm was shot when the gunmen made their second round. McCormick who is a brother of Mayor Marshall McCormick, went down on the first volley.

OFFICER EMBEZZLED GOVERNMENT BONDS

SHANGHAI, Dec. 13—(AP)—Harry Krens, former disbursing officer of the American legation at Peking, today pleaded guilty to having embezzled government bonds, when brought before the U. S. court.

He was sentenced to five years imprisonment on McNeil island.

Krens was accused of having embezzled $21,000 of bonds after doctors told him he would die soon of tuberculosis. He left Peking on a hunting trip and the defalcations were disclosed when he over-stayed his leave. He was arrested in Singapore, Straits settlements.

MISSING CHIROPRACTOR COLLAPSED ON RETURN

ROCHESTER, N. Y., Dec. 12—(AP)—Plainly exhausted and on the verge of a nervous breakdown, Dr. Eva Hotchkiss, 40, chiropractor of Perry, N. Y., and wife of Captain Otto N. Stepanoff, of the officers' reserve corps who has been missing since Saturday evening, staggered into the home of her husband here tonight and collapsed.

Later the woman gasped out an incoherent story of having been kidnapped at Mount Morris by a bootlegger who, she said, forced her to remain in her automobile while he drove about western New York for nearly 48 hours. What threats the man made or what means he used to force her to remain in the car she was too nervous to tell.

POETRY

The Trumpets

The trumpets were calling me over the hill,
And I was a boy and knew nothing of ill;
But they filled all the vale with their dangerous thrill,
And flooded the gloom of the glen.

"The trumpets," I cried, "Lo, they call from afar,
They are adapted with music of bugle and drum;
The trumpets, the trumpets are calling to war,
The trumpets are calling—I come!"

The trumpets were calling me over the range,
And I was a youth and was strong for the strife;
And I was full fain for the new and the strange,
And mad for the tumult of life.

And I heard the loud trumpets that blew for the fray,
In the spell of their magic and madness was dumb;
And I said: "I will follow by night and by day,
The trumpets are calling—I come!"

The trumpets were calling and I was a man,
And had faced the stern world and grown strong;
And the trumpets were calling far off, and I ran
Toward the blare of their mystical song.

And they led me o'er mountains, 'neath alien skies,
All else but their music was dumb;
And I ran till I fell, and slept but to rise,
Lo, the trumpets are calling—I come.

The trumpets are calling, I've come to the sea,
But far out in the moon-lighted glow,
I still hear the trumpets, they're calling to me,
The trumpets are calling—I go.

And lo, a strange boatman is here with his bark,
And he takes me and rows away,
silent and dumb;
But my trumpets! My trumpets! They peal through the dark,
The trumpets are calling—I come!

—Sam Walter Foss.

Recollection

A silver birch-tree like a sacred maid
Set with a guard of stalwart hemlocks round,
Whose low-toned airs stole by with sighing sound,
Stirred, shivering slightly, as it half afraid
Where the black shadow crept along the ground.
Breathless she stood—as one whose work is stayed,
But threads her shuttle while her thought has strayed,
To times when wild fauns haunted all the rills,
And piped among the deep noon-checkered hills.
Till all the land with song was overlaid,
O Pan, dear Pan! come forth from out the dark
Of those dream days; outsing our thrush and lark
Till laughter-loving youths from window sills
Shall whisper, "Hark! who sang that love song? Hark!"

—Amelia Walstein Carpenter.

HUMOR OF THE DAY

Patient—"So you've really been practicing since 1896?"

Dentist—"If you don't believe it just look over the magazines in the waiting room."—Detroit News.

Visiting Salesman: "What became of that portable garage of yours?"

Merchant: "I tied my dog to it the other day but, unfortunately, a cat came by."—Good Hardware.

Husband— H'm! Fussy pudding this!

Wife—Yes, dear. That's as far as I got with the recipe, when something happened to the radio.—Life.

Grayce—Percy says he fell in love with me because of my exquisite taste in perfume.

Diana—Won by a nose, eh?—Judge.

"No, Tom and I didn't attend Josephine's wedding. I wonder if our absence was noticed?"

"Well, the absence of your presents was; I heard Josephine's mother calling attention to it."—Boston Transcript.

"Have you any cheese?"

"Yes, we've got some nice cottage cheese."

"Oh, but we don't live in a cottage any more. We live in a nice apartment house now. Have you any cheese fit for that sort of place?"—The Progressive Grocer.

You (by the sea)—You little thought a week ago that you'd be sitting on a lonely seashore with a man then unknown to you.

Maiden—Oh, yes, I did.

"But dear, you didn't know me then."

"Of course not, but I knew myself."—Western Newspaper Union.

Editor (reading M. S.)—You say here, "seems to advance, but really is as unprogressive as a clock." I don't understand that.

The author—"Well, you see, a clock is running all day and yet it always winds up at the same place."—Answers, London.

KALEIDOSCOPE

Artificial silk can be made from cornstalks.

Eagles are tamed and used in hunting game by natives of Asia.

More than 43 per cent. of all farms in the United States are on unimproved earth roads.

Furniture contains about 4 to 8 per cent. of moisture, according to the season and the humidity.

Tarahumara children of Mexico run distances of twenty to thirty miles a day after their fathers.

The Tombs, New York's famous prison, occupies the site of the old pond on which Fitch launched his first steamboat.

Stomach contents of more than 4,000 coyotes in Oregon showed that they had fed almost entirely on useful birds and animals.

Rubber balloons with electric lights inside them were used in decorating the hall at a recent convention of illuminating companies.

There are 27,000,000 homes in the United States of which 6,500,000 are equipped with radio receiving sets, as compared with 11,000,000 phonographs.

A total of forty-three votes was sufficient to elect a mayor, six city councilors and other officers in Greenville, S. C. The potentional electorate of that city is 5,000.

Because blackberry vines have become a widespread weed in Australia, an insect that eats blackberry plants but leaves valuable raspberries alone has been imported.

Henry Kirby, of Deal, England, has celebrated his second silver wedding anniversary. In 1871 he married Harriet Scott at Newington and with her celebrated his first quarter-century of married life in 1896. After the death of his first wife he was married to Jessie Elizabeth Taylor. Kirby is eighty-three and for fifty three years has been employed by a railroad.

Gas masks are worn by horses, mules and men in the Crane-Upton oil field, near McCamey, Tex. All drilling crews, pipeline workers, truck drivers and even visitors to the field must be constantly equipped with gas masks to prevent being overcome by the fumes of hydrogen sulphide gas which emanates from the wells. This gas is almost odorless and for this reason it is a greater menace to all kinds of animal than it otherwise would be.

SHOP IN WILLIMANTIC

Gifts for the Home

By giving Furniture for Christmas you save buying it later and make a gift enjoyed by all the family. One fine thing given in common, solves the individual problem and adds lasting value to the home.

FINE EASY CHAIRS for Comfort and Beauty

Just the chair you have been looking for. Massively built to give long service and comfort. We have a large selection of colorful coverings.

Come in and see our display.

The Martineau-Bacon Co., Inc.

Embalmers and Funeral Directors — 31 Union Street.

MECCA —of— CHRISTMAS SHOPPERS — THE — WILLIMANTIC STORES

To give suitable gifts is a compliment to the recipient Every gift should be chosen with care. To do this means to Do It Now!

Only 11 More Shopping Days

A Good Place To Do Your Christmas Shopping

Right here at this store is the place to make your purchases. Hardware Gifts are always appreciated. For they are as useful as they are attractive and beautiful

FOR HIM!	FOR HER!	FOR THE KIDDIES!
Pocket Knife	Pyrex Ware	Electric Train
Fishing Tackle	Roaster	Coaster Wagon
Rifle	Food Chopper	Velocipede
Shot Gun	Shears and Scissors	Ice or Roller Skates
Flashlight	Kitchen Utensils	Sleds and Skis
Razor	Electrical Appliances	Scout Knives

THE JORDAN HARDWARE CO.

WILLIMANTIC — CONN.

Gruen Cartouche— the popular rectangular shape

At the low cost of $35— you will find in these ladies' wristlets a wonderful value.

In every sense watches worthy of the recognized prestige carried by the Gruen name on the dials.

We invite you to come in and inspect these creations.

Smith-Keon, Jewelers
768 Main St., Willimantic, Conn.

Suggestions in Christmas Gifts for Boys

BOYS' SUITS — BOYS' OVERCOATS — SHEEP-LINED COATS — MACKINAWS — WOOL LUMBER JACKETS — LEATHER JACKETS — CREW NECK SWEATERS — JERSEY SUITS — PAJAMAS — BATHROBES EAGLE CAPS — TIM CAPS — FANCY SWEAT SHIRTS — NECKWEAR — GOLF HOSE — SCARFS — HATS — RUBBER COATS — SLICKERS — GOLF PANTS

In Fact, "Everything for Boys" at Popular Prices

HURLEY'S BOYS' STORE

700 MAIN STREET — TELEPHONE 1184-5

Gifts That Endure

The most beautiful of all gifts. Sparkling, Brilliant Diamonds, in new and artistic settings.

A gift that is always appreciated is a fine watch. We feature

HAMILTON, ELGIN and WALTHAM in both pocket and wrist models

We hope you will come in and see our large display of beautiful gift things.

H. W. Standish, Jeweler
725 MAIN STREET — WILLIMANTIC, CONN.

Christmas Gifts For Men

OUR STORE IS NOW READY WITH GIFTS THAT MEN WILL APPRECIATE.

NECKWEAR

Our stock includes college stripes, checks, silk and wools, in fact the most beautiful selection of colors that we have ever displayed ..... $1.00 to $3.00

MUFFLERS

In choice and selected patterns that will surely appeal to men and young men ..... $1.50 to $5.00

Shoppers from the surrounding country towns will find this an ideal store to trade at.

THE J. F. CARR CO.

"THE GREAT STORE FOR MEN"

Willimantic — Conn

BUTLEMAN'S

Gifts to Suit Every Woman's Taste.

Hand Bag, Umbrellas, Handkerchiefs, Scarfs, Kerchiefs, Hosiery, Children's Sport Hose, Children's Coats, Beautiful Assortment of FUR TRIMMED COATS —at— LOW PRICES

Silk Negligees, Quilted Robes, Vests, Bloomers, Step-Ins, Chemises, Dancettes, French Panties, Pajamas, Night Gowns, Slips

Gorgeous Display of Silk Lingerie

TUBRIDY WELDON

750 Main Street — Willimantic, Conn.

Gift Suggestions

Fur Trimmed Gloves, fleeced lined	2.98
Fur Trimmed Gloves, wood lined	3.50
Beaver Trimmed Gloves, wool lined	4.98
Beaver Trimmed Gauntlet Gloves	5.98
Fur Trimmed Gloves	1.98
French Kid Gloves, novelty cuff	2.98
Capeskin Gloves, fur lined to finger tip	4.98
Silk Lined Slip-on Mocha Gloves	4.50
Silk Hose, boxed, 2 pairs	3.75
Silk Hose, boxed, 2 pairs V line	5.00
Silk Hose, individually boxed	1.98
Silk Pajamas	2.98 to 7.98
Crepe Pajamas	1.98
Crepe-de-Chine Gowns	3.98
Glove Silk Gowns	6.00
Shoe Trees and Garter Sets	98c
Corduroy Robes	3.98 to 11.75
Quilted Robes	9.75 to 12.98
Silk Scarfs, Kerchief and Square	1.50 to 3.98
Silk Umbrellas, 16 ribs	4.98 to 12.98
Toilet Sets (comb, brush, mirror boxed)	3.98
Philippine Gowns	1.00 to 2.50
Children's Bags, Sweaters, Fancy Boxed Handkerchiefs	50c to 2.98
Whippet Purse Dogs	2.98

THE H. C. MURRAY CO.

MURRAY'S BOSTON STORE

The Home Comes First on Every Christmas Gift List

CEDAR CHESTS
40 to 48 Inches Long
$18.00 up to $34.00

Made of genuine Tennessee red cedar, with all the dust proof, moth repellant features of the all cedar chests. A very useful gift, practical, because it can be used the year round to put any desired article of clothing.

Give Her a Hoover
$59.50 and $75.00

Mr. Husband! How would you like to beat and sweep rugs once in a while? Not a very pleasant job, is it? But, why expect your wife to do it? Buy her a Hoover this Christmas and make life worth living.

MANY OTHER USEFUL ARTICLES FOR THE HOME THAT WILL MAKE IDEAL GIFTS.

UNITED MUSIC CO.

Largest Stromberg-Carlson Dealers in New England

Stromberg-Carlson — Bosch — Kolster — Atwater Kent Radios

Pianos — Victrolas

666 MAIN STREET — WILLIMANTIC

Stores All Over New England

Christmas Sentiment and Business Judgment

both point to Willimantic as a good retail community in which to select your holiday gifts.

Good, because here you will receive friendly service from those with whom you are acquainted; good, because our interests are so mutual; good, because we are so easy to reach in case of exchange or adjustment of a claim.

Our little store is in Willimantic.

And it is packed solid full of good things which will gladden the hearts of any who receive them.

Come in and look us over.

J. B. Fullerton & Co.

"At the Corner—Church and Main"

Interwoven Gee and Bee! **Socks**

Headquarters for Interwoven Hose and hundreds of other high grade gifts that men like to wear.

We would appreciate an opportunity to serve you.

The CHURCH-REED Company

"COOL CLOTHES FOR MEN"

WILLIMANTIC

Office 824 Main Street. Telephone 1131-3.

MAYOR GATES MAKES HIS COUNCIL APPOINTMENTS

(Special to The Bulletin.)

WILLIMANTIC, Dec. 12—The organization of the new common council was completed at the initial meeting of the council held tonight. Before the opening the various members and Mayor Charles A. Gates were administered the oath of office by Corporation Counsel William A. King. The city clerk and treasurer Arthur L. Clark, who assumed his new duties this morning was on hand. The minutes and the bills were read by Acting City Clerk Miss Hilda Berard. Alderman William E. Jackson of the first ward was unanimously reelected as president of the board. The nomination was made by Aldermen Webber and seconded by Alderman Dubreuil. On motion of Alderman Jackson the mayor and the finance committee were authorized to confer with the town selectmen relative to the purchasing of voting machines and empowered to act on the matter. Voting machines were used in the last town election and the recent city election having been rented for these occasions and generally found to be satisfactory. Alderman Jackson also moved that the mayor appoint a committee to place his photograph over the presiding chair according to custom and removed that of ex-Mayor John C. Tracy to its proper place. Members of the new board who assumed their offices tonight were Aldermen at Large Oliver L. Willard, Cyril A. Lamoureaux and John Reilly, and William E. Jackson of the first ward, William E. Webber of the second, Arthur J. Dubreuil of the third and Eugene B. Lewis of the fourth ward. Of these Aldermen Jackson and Dubreuil were incumbents last year and Webber and Lewis have had previous experience on the board. Mayor Charles A. Gates is beginning his fourth term as head of the city. Business of the evening concluded with the appointment of the special and standing committees of the year by Mayor Charles A. Gates. All of the appointments were unanimous and were as follows:

Appropriations: Aldermen Lamoureux, Webber and Reilly.

Claims: Aldermen Lewis, Lamoureux and Dubreuil.

Finance: Aldermen Webber, Lamoureux and Reilly.

Fire: Aldermen Webber, Jackson and Dubreuil.

Foot bridge: Aldermen Dubreuil, Lewis and Lamoureux.

Highway: Aldermen Lewis, Willard and Reilly.

Library: Aldermen Jackson, Lewis and Reilly, and Raymond A. Parker, May Avery Gates, Mrs. John Reilly and Bertha Thompson.

Lights: Aldermen Lamoureux, Jackson and Reilly.

Ordinances: Mayor Gates, Aldermen Lewis, Jackson and Reilly and corporation counsel.

Police: Aldermen Jackson, Lewis and Dubreuil.

Purchasing: Mayor Gates, Aldermen Webber and Dubreuill.

Sanatory: Aldermen Reilly, Willard and Lamoureux.

Sanitary: Aldermen Lamoureux, Willard and Reilly.

Sewers: Aldermen Willard, Jackson and Dubreuil.

Sewer assessments: Aldermen Lewis, Lamoureux and Reilly.

Streets: Aldermen Willard, Jackson and Dubreuil.

Water department: Aldermen Webber, Jackson and Reilly.

Appointment of the heads of the various city departments was postponed to a later date. It is not expected that there will be any drastic changes from last year's administration. The meeting adjourned at 8:25 o'clock, having been in session but 20 minutes.

COVENTRY BOOKS SHOW $21,901.04 IN UNCOLLECTED TAXES

(Special to The Bulletin)

WILLIMANTIC, Dec. 12—Uncollected taxes to the amount of $21,901.04 have accumulated on the books of the town of Coventry, it has been revealed by an audit which was accepted at the adjourned annual town meeting held Saturday, and which covered a period of eight years. The period of three years from 1924 to 1927 showed back taxes amounting to $15,350.01. In addition to revealing these figures the audit showed what were termed as inefficient methods of keeping certain town records. It was found that the records of the treasurer recorded selectmen's orders on which money was borrowed and that there had been a practice of repaying borrowing money on orders repaying borrowed money on orders drawn by the selectmen and recorded in the treasurer's accounts. It was recommended that this practice should be discontinued in the future. Another was that abatements have not received consideration by the selectmen notwithstanding notations appearing in the rate books against items which perhaps should be abated. The total uncollected taxes therefore as of September 19, 1927, likely include items subject to legal abatement. In other instances it was noted that interest was not collected as required by law. On advice of the auditors interest will be collected in the future and an effort made to collect all back taxes, with resort to the warrant tax is necessary. In connection with the new system a new rate book has been prepared for the newly elected tax collector and it has been recommended that he be given the use of an adding and listing machine for the collection work.

The auditors further gave it as their opinion that invoices supporting town orders should be filed at the town treasurer's office and not allowed to remain in the homes of the other town officials, and that such invoices should bear more specific information as to the nature of the expenditures.

The discovery was made that each year there has been a net over-expenditure of the appropriations and a warning against this practice was issued.

Through the efforts of the Willimantic Business Men's association the business section of the city has now taken on a holiday aspect. The "white way" standards have been covered with four red cedar saplings to each pole, and electricians were busy today wiring these trees. There will be 20 variegated lights to each tree. Another decorative feature and one which is the municipal contribution to the Christmas array is the installation of four evergreen trees at the main entrances to the city. Such trees have been placed at the junction of Columbia avenue and West Main street, at the junction of Pleasant street and Windham road, at the junction of Ash and Natchaug streets and another on the Natchaug school grounds at the junction of Milk and Jackson streets. These trees will be illuminated by sets of 100 lights each.

New officers of Willimantic Camp No. 9546, Woodmen of America, recently elected are: Consul, Arthur J. Squires; advisor, Dwight E. Abel; clerk, John M. Bransfield; banker, William E. Clark; watchman, Leonard C. Jeffers; trustees, Attorney Samuel E. Harvey and Frank P. Fenton.

A banquet was held at St. John's Commandery No. 11, K. T., this evening followed by an inspection.

Charles A. Henken died in Boston, Mass., last Wednesday after a lingering illness. He was born in Willimantic, in 1864, a son of D. H. and Lizzie Donahue Henken. Surviving him are two brothers, George of Salem, Mass., and William H. Henken of this city; two sisters, Mrs. May Cooley of Providence, R. I., and Mrs. John Jordan of Norwich, also several nephews and nieces. The deceased was employed by the American Railway Express for over 30 years and was an auditor of the concern in Boston at the time of his death. The funeral was held Saturday with burial in the family plot of the new Willimantic cemetery.

Employes of the A. & P. stores of 861 Main street, enjoyed a turkey dinner at Lake Wangumbaug, South Coventry, Sunday with "Bill" Robarge as master of ceremonies. "Pat" Connell served, assisted by "Count" Mathieu. Frank Paul favored with vocal selections with Omer Paulhus at the piano. "Con" Durcoth's orchestra of Toronto, Can., played. Present were Conray Durcoth of Toronto, Can., Frank Paul of Cleveland, Ohio, William F. Robarge, James E. Meade, Patrick Connell, Omer Paulhus, Henry Mathieu and William J. Jones of this city.

Marie Lucille, infant daughter of Orvide an Yvonne Therrien Constant of Windham Road died in St. Joseph's hospital Saturday. The funeral was held at 3 o'clock this afternoon from the Martineau-Bacon undertaking parlors with burial in St. Joseph's cemetery.

Mr. and Mrs. Edwin Harrington of Perkins Corner were recently tendered a birthday party by 70 friends and relatives. Mr. Harrington was presented with an electric lamp.

Leon W. Barr of Oneco was discharged from St. Joseph's hospital Sunday following treatment for a severe gash under the temple, sustained in an automobile accident in Andover last Saturday evening. The car which he was driving skidded, crashed into a tree and overturned pinning Barr underneath the body. The blow severed an artery in the head and caused profuse bleeding.

Otho O'Sullivan of Carey street is a patient in St. Joseph's hospital where he is threatened with pneumonia.

Miss Ruth Bernice McCollum, elder daughter of Mrs. Minnie L. McCollum, proprietress of the Mansfield Organ Pipe Works at Mansfield Depot, was tendered a delightful party in Brigham Tavern, Mansfield Depot, Saturday evening, in honor of her approaching marriage to George Edward Bassett, elder son of Ex-Representative and Mrs. A. M. Bassett of Warrenville. Those present besides the hostess, included: The Misses Sabra Stoughton, Edith Larkin, Daisy Cudworth, Ruth Cudworth, Myrtice Tryon, Claire Cainen and Mrs. Hattie Hill, all of Willimantic; Elizabeth Denison and Helen Kelleher of Westerly, R. I., Ebba Smith of Spring Hill, Hattie Belle Brown of North Westchester, Winifred Bassett of Warrenville, Viola White of Hartford and Lillian Cosgrove, Maud Brigham, Ethel Alguire and Blanche McCollum, all of Mansfield Depot and Ella McCollum of New York city.

Mrs. Albert Hamlin of Woodstock was a week end guest of Mrs. Edwin O. Sumner.

Mr. and Mrs. Alexis Gobin have as guests, Mr. and Mrs. Edwin Perry and daughter, Miss Clara Perry of Worcester, Mass.

Miss Laura P. Warren has been entertaining Mrs. Robert Perez of New York, who has gone to visit her parents in Poughkeepsie, N. Y.

Miss Gladys Bradley has been entertaining Miss Florette Burr, a teacher in Rocky Hill.

Austin D. Boss and party write that they expected to arrive at Fort Pier, Fla., today where they will remain for the winter.

Local people who attended the Marion Talley concert in Hartford Sunday included Mr. and Mrs. N. D. Webster and daughter, Miss Faith Webster, Miss Theresa Vincent, Mrs. Helen E. Cummings, Mr. and Mrs. Charles L. Folsom, Mrs. Frederick E. Wilcox and Miss Esther Taber.

JEWETT CITY

CHURCHES MAKING PLANS FOR CHRISTMAS FESTIVALS

(Special to The Bulletin)

JEWETT CITY, Dec. 12—Christmas committees at the Congregational church are: Obtaining the trees, William McNicol's class; decorating, Mrs. E. H. Hiscox's class; candy, Dr. G. H. Jennings' class; program, Miss Estbelle Parkhurst and Mrs. F. E. Robinson.

In the Baptist church, the committee on concert comprises Mrs. Samuel Cathcart, Jr., Mrs. R. A. Wilbur and Mrs. G. H. Prior; committee on gifts, Mrs. E. E. Scates, Mrs. J. B. Palmer and the primary class teachers; obtaining Christmas trees, George Frink, Charles Armstrong, Allen Sweet and John Harris, Jr.; decorating tree, Mrs. G. H. Prior's class.

At the Methodist church, the Men's class has charge of the decorations, Willing Workers class candy, tree, L. D. Howe and Harold Mell, gifts for the children, Hazel Johnson. The exercises will be held on Monday night and a pageant on Sunday night at 5.

Finn's tonight last showing of Blind Goddess with Jack Holt.—adv.

Faith chapter, O. E. S., has elected the following officers: Worthy matron, Mrs. S. H. Holmes; worthy patron, W. J. Robertson; associate matron, Mrs. H. E. Paul; secretary, Miss Margery Brewster; treasurer, Mrs. W. T. Crumb; conductress, Mrs. Frank Wilcox; associate conductress, Miss Mildred McCluggage. The officers are to be installed on January fifth.

Mrs. William McCluggage had as guests Monday, Mr. and Mrs. William Doyle and son, James, of Moosup and Mrs. Mary Doyle and daughter Catherine of Plainfield.

One of the interesting features on Pachaug grange program Thursday evening will be a Christmas tree. Each person who brings a gift receives one.

Mrs. Ramsden, mother of William Ramsden of Carely avenue and a former resident here, is very ill at Fall River.

Daniel Sullivan's family, who have all been ill with hard grip colds, are on the road to recovery.

PROTECT YOUR CHILD'S HEALTH

Through thoughtlessness the slight cough or cold of a child is sometimes neglected and becomes serious. A few doses of Foley's Honey and Tar Compound, at small cost, taken at the onset of a cold, brings speedy relief. Be prepared, have a bottle of this safe reliable cough remedy on hand and use promptly when a cough or cold is first detected. Equally effective for grown persons. Ask for Foley's Honey and Tar. Sold everywhere

BURNS
Cover with wet baking soda—afterwards apply gently—
VICKS VAPORUB
Over 17 Million Jars Used Yearly

DANIELSON

PROVIDENCE MAN GOES TO JAIL FOR CARRYING GUN

(Special to The Bulletin)

DANIELSON, Dec. 12.—Guiseppe Lombardi, claiming Providence as his home, went to Brooklyn jail this afternoon in default of payment of a fine of $200 and costs, a total of $229.82, after being presented in the town court on two charges, one of which was carrying a concealed weapon, the other for driving a Rhode Island car which carried number plates not assigned for the machine by the commissioner of Motor vehicles for Roode Island.

Lombardi tried to get away with a rather clever ruse Sunday afternoon when the machine he was driving turned over on Hall's hill, near South Killingly. It may be told now that persons who gathered about the overturned car saw him rid himself of a pearl-handled revolver by placing it on the gornud under the car of State Officer Donald J. Geddes, who had gone over from the barracks on North Main street to check up the accident. Later examination of the car disclosed a number of cartridges that would fit the gun and a pair of shotgun shells.

When presented in court this afternoon, with Attorney Harry E Back as his counsel, Lombari pleaded guilty to the charge of having number plates on his machine that belonged on a car he owns, but which he had transferred to the car that tipped over at Sout Killingly and which he represents he had borrowed.

His plea to the charge of carrying concealed weapons was not guilty, but after hearing the witnesses in the case, Judge W. Fenner Woodward found him guilty and fined him $200 and costs. Lombardi did not take the witness stand. Being without money to pay his fine, he was taken to the county jail at Brooklyn, but the understanding early this evening was that friends would come with the money and bring about his release within a few hours.

With Lombardi at the time the car tipped over because of the wet and slippery highway due to heavy rain that was falling was Isadore Arrick, of New Haven. Arrick has an extensive criminal record and only a year ago was released from the state prison at Wethersfield, after having done time on a five years' sentence for robbery with violence. A vagrancy charge was placed against him to hold him here, but this was nolled this afternoon and Arrick allowed his liberty.

If state officers here have a definite impression as to the nature of the tour of Lombardi and Arrick through this territory, they have not given expression to it for publication, but anyone is entitled to one guess.

Witnesses in the case this afternoon were Mr. and Mrs. George Pearl and William and Edward Pearl, who made a party that came along in a car just after the accident occurred and Ernest Thompson, who is employed at a local garage. The Pearl boys testified they saw Lombardi take the revolver out of his pocket and put it under Officer Geddes' car, and Mr. and Mrs. Pearl testified they afterwards saw the weapon under the machine. Mr. Thompson's testimony had to do with cartridge and shells found in the car. The gun, as is the general rule in such cases, was confiscated by the town.

This morning the funeral of Joseph Boucher was held from the home of Mr. and Mrs. Samuel Smith in East Killingly with funeral services at St. James' church here. Rev. James McCarthy, M. S., was celebrant of the high mass of requiem. Burial was in St. Mary's cemetery at Putnam. The bearers were Frank Provost, Victor Ledue, Claude Moran and Edmond Boucher. Louis E. Kennedy was in charge of the funeral arrangements.

This afternoon at 2 o'clock at the home on School street, funeral services for Henry S. Warren were conducted by Rev. Chester J. Armstrong of the Baptist church, and burial was in the South Killingly cemetery, where Rev. Mr. Armstrong conducted the committal service. The bearers were George Quinn, John Milligan, Daniel Gallup and Percy Hammond. L. E. Kennedy had charge of the arrangements.

From her home in Moosup this morning, the funeral of Mrs. Agnes E. Thomas was held with a solemn high mass of requiem at All Hallows' church, the officers of the mass being Rev. Joseph E. McCarthy, the pastor, Rev. J. H. Quinn, of the Sacred Heart church at Wauregan, and Rev. O'Connor Norman. Burial was in the Sacred Heart cemetery, Wauregan, where the committal service was conducted by Father Quinn. The bearers were John Lyons, Edmond Bilodeau, Leander Robitaille, Lionel Dupris, Frank Bodo and Henry Lavallee. L. E. Kennedy was the funeral director.

Treasurer Sidney W. Bard and members of a building committee of the Brooklyn Savings bank are continuing to inspect and study plans of proposed buildings, but no plan has been adopted as yet. Treasurer Bard also has inspected numbers of banks in southern New England for ideas that be incorporated in the one to be built here. Construction of the new bank will be undertaken early in 1928, and likely will be finished by early fall. The site as as the northeast corner of Main and Academy streets.

Among the various developments of the year by the Eastern Connecticut Power company in this territory is the recently completed high tension line running from near Central Village to Moosup to supply electrical power for the Aldrich mills, which also continue to use a certain amount of power developed with its own equipment. This new extension involved the construction of a new substation on the grounds of the Aldrich mills. Another new line now projected and to be built in the immediate future is one in Danielson to carry power to the planing mill and stockhouse to be built on Railroad street by Labelle and Page.

Special lighting in the business section, it has been decided, will be done by individual firms this holiday season instead as by the merchants operating as a whole. The first of these special lighting decorations were put in place today opposite the offices of the Eastern Connecticut Power company. Other concerns hope to have the special lights in place during the course of the present week.

One other case came into town court this morning in line with the presentations before that tribunal last week for failure to pay overdue personal taxes. In this instance, a woman being the accused.

Lieut. Albert S. Field of the Ridgefield barracks of the state police department, formerly sergeant at the Danielson barracks, was a visitor here today.

Christopher Andrews, of Boston, formerly a resident of the Riverview section, visited with friends here today.

This morning Arthur W. Williams took up his new duties as an agent of the state board of education. Mr. Williams is a representative of the town of Killingly and some months ago resigned as a member of the state police department after several years of service.

On the afternoon of this strangely mild December day, the mercury ran up to 62 degrees in Danielson.

The Tatanpochon Camp Fire Girls held a meeting at the Westfield Congregational church this evening.

A new humidifying system is being installed in the mill of the Quinebaug company, this improvement involving a heavy expenditure.

When Killingly grange meets on Monday of next week, the third and fourth degrees will be conferred upon a class of candidates.

Alton Frost, formerly a resident here, is now engaged as a contractor doing interior woodwork finish on new homes being erected in the greater Boston section.

Postmaster E. H. Keach said this morning that the real pressure of the holiday rush of business is beginning to make itself felt, a fact that again brings insistence on the admonition to "mail early."

When the members of the Wakatatina Camp Fire girls held their first ceremonial a few days since, they also brought into their camp Miss Mildred Keech, this making the twentieth member.

Up where Rev. F. X. Richards, M. S., is serving a parish at Estevan, Sask., the temperature has been down to points from 20 to 30 below zero in the past few days. Father Richards has been a year in that northern land, going there from St. James' parish of Danielson.

Rev. John R. Pratt, of the Congregational church in Brooklyn, is making a satisfactory recovery after undergoing a rather serious surgical operation on one of his arms at the Day Kimball hospital in Putnam. Yesterday Rev. William Williams, of the Congregational church at Wauregan, supplied his pulpit at an afternoon service in Brooklyn, and other supplies will be provided until Rev. Mr. Pratt is able to resume his duties.

After Thursday of this week, it will be a pastime of some who do it each year about this time to watch for 1928 registration plates on automobiles from other states. New Jersey car owners can begin using the new plates as early as Dec. 15.

At the home of Mr. and Mrs. R. D. Banigan, Broad street, there was an observance on Sunday of the first birthday anniversary of Adrian Herklots, son of Mr. and Mrs. W. H. G. Herklots.

Gas on stomach?

Makes you feel bloated. Pains around your heart, in your side and back are mostly caused by gas. Pepsinic Seltzer gives immediate relief—it won't affect the heart. Drug stores and Fountains or send 50c in stamps for sample. PEPSINIC SELTZER CO., Worcester, Mass.

PUTNAM

NEW POSTOFFICE BUILDING IS POSTPONED INDEFINITELY

(Special to The Bulletin)

PUTNAM, Dec. 12.—A special from Washington states that it is now definitely announced that Putnam's new postoffice building will not be erected upon the government owned site in the city. Until some site has been definitely selected no one is able to state just when the new home for the Putnam postoffice will be begun. The bill approved by congress last year authorized the construction of the new government building, no definite dates to mark the beginning or completion of the structure was named. Had the dispute over the site not arisen, it is probable that the building would now be in course of construction, according to the opinions expressed by federal authorities. It is believed however to be certain that the new postal headquarters for the city will be completed within the net two years, officials state.

The engagement has been announced of Gerald Allard of Putnam, '26 Storrs college and Miss Louise Smith of Seymour, Conn., ex-'29 of Storrs. The wedding to take place during the Christmas holidays. Mr. Allard is now a member of the faculty of the John Fitch high school of Windsor, Conn.

The regular meeting of the W. R. C. will be held on Tuesday, December 13. All members are especially urged to be present as the election of officers for the coming year will take place at this meeting. Following the business meeting there will be a social hour and refreshments will be served.

The motion picture at the Second Congregational church last evening was "Breed of the Sea," from the story by Peter B. Kyne, telling of faith and adventure in the South Seas. These Sunday Evening Friendly services continue to grow in popularity as is evidenced by the steadily growing attendance. Notwithstanding the inclement weather of last evening the church was well filled.

The girls basketball team under the direction of Miss Nancy Judkins and Miss Sarah Barber are working hard to b eprepared for their first game on December 1. The leaders of the team feel that they have unusually good material this year and are looking for many victories. The following schedules have been arranged: December 21, alumni game; January 6, 1928, Windham high at Putnam; January 13, Woodstock academy at Woodstock; January 18, Plainfield at Plainfield; February 10, Plainfield at Putnam; February 17, Windham at Windham; February 23, Storrs at Storrs.

The team is composed of Captain Morse, Cartier, Smith, Bonin, Kent, Bove, Covell, Ames, Hurdman, Carpenter, Gildard, Payne, Dean, Johnson, Benoit, Potter and Kolat.

The announcement has just been made of the marriage at Littletown, Mass., of August 31, of Miss Jeannette D. Green, daughter of Mr. and Mrs. Daniel W. Green of Pomfret and Lewis R. White. The young couple took a wedding trip through Maine and Canada and are now living in Providence. Mr. White graduated from the Putnam high school in the class of 1926. Miss Green was graduated from the Putnam high school last June and was an honor pupil. While attending the high school Mr. White was employed by A. Allen Averill at Pomfret.

The fourth annual conference of the Methodist Episcopal church at East Thompson was held Sunday afternoon at the home of Everett Huntington, District Superintendent M. E. Genter presiding. At 3 p. m. service was held at the cuhrch with Rev. Mr. Genter in the pulpit. There was no morning service.

Charles Field Swain, has returned to his home after having rented it during the summer months, and will remain there until about the first of February when he expects to sail for a visit to Europe. Mrs. Leonard Swain, who has been in New York has returned to Pomfret and will remain with her brother until after the holidays.

The report of Police Captain Jer for the month of November shows 29 arrests classified as follows: drunk, 18; common drunk, 1; non-support, 1; larceny, 1; adultery, 2; motor law violation, 10. They were disposed of as follows: Jail, 11; probation, 1; bound over, 3; paid fines and costs, 9; making a total of $278.64.

The basket ball schedule of the Putnam high school has been posted on the bulletin board and is as follows: December 16, Burrillville high school at Putnam; December 21, alumni game; January 6, Northeastern School of Accounting at Putnam; January 10, Putnam State Trade school; January 13, Woodstock academy at Woodstock; January 19, Plainfield high at Plainfield; January 20, Killingly high at Putnam; January 27, Tourtelotte high at North Grosvenordale; January 31, Burrillville; February 3, Woodstock academy at Putnam; February, Plainfield high at Putnam; February 17, Putnam State Trade school; February 24, Tourtelotte Memorial high at Putnam; March 3, Killingly high at Danielson.

Twenty-one children were examined on Friday afternoon at the well-baby conference held at the high school auditorium. Dr. E. F. Perry was the physician attending the clinic. The nurses present were: Miss Vincent of Hartford, Miss Esther Wells, Red Cross nurse of Putnam and Mrs. Harry E. Torrey, the former district nurse of this city. Mrs. Torrey introduced her young son at this clinic and no defects were found in the husky youngster.

With the returns still incomplete, Putnam chapter of the American Red Cross reports a total enrollment of 1,158. This includes $380, received from Miss M. F. Keyes who has been in charge of the Pomfret enrollments.

The amounts received up-to-date are: Putnam branch, $467.00; Thompson branch, $194.00; North Grosvenordale branch, $109.00; Danielson branch, $68.00; Comfret branch, $330.00. Total, $1,158.00.

George Child of Hartford spent the week end with his parents, Mr. and Mrs. John E. Child.

Charles Murphy and Gordon Winslow, both freshmen at Storrs college spent the week end at their homes here.

Miss Helen Woodis of Walnut street has returned from a visit with friends at Webster.

Miss Nellie Davis of East Hartford has been the guest of Miss Rachel Hurlbut of Woodstock avenue.

Mrs. A. Carriere of Pascoag, R. I. and Joseph St. Jean of Plainfield are the guests of their parents, Mr. and Mrs. A. St. Jean.

Delma Fish, who underwent an operation for appendicitis at the Day Kimball hospital is making a good recovery. He is the son of Mr. and Mrs. Merle Fish of Woodstock avenue.

Mrs. Berenice G. Delaney has been entertaining her cousin, Miss Bessie ammond of Rockville, Conn.

Mr. and Mrs. Fred Ashton who have been living at East Putnam for a number of years are moving to Pascoag, R. I. to make their future home.

Mr and Mrs. J. M. Tatem have returned from an extended visit with their son Carlton Tatem and family in Reidsville, N. C.

Mrs. Fritz Henry Paine has returned from Providence where she has been visiting her daughters, Miss Dorothy and Miss Virginia, both students at Brown university.

ANDOVER

Mr. Platt had a large crowd at his dance Saturday night held in the town hall.

Miss Alice Yeomans and a classmate from Wellesley college spent the week end at the home of the former's parents, Mr. and Mrs. E. M. Yeomans.

Miss Clara M. Thompson spent Wednesday in Hartford.

The grange held a meeting in the town hall Monday evening. Forty members were present dining the meeting. Winthrop White was elected master for the ensuing year in place of John Hutchinson, who was recently elected. Lunch was served after the meeting.

Sunday evening the Christian Endeavor meeting was held at 7 o'clock. Herbert Thompson, Jr., was leader.

PLAINFIELD

Edward Hall is ill.

Mr. and Mrs. Leon Frink and son left Sunday for Florida, going by automobile.

Herman Kelly was a recent caller in Putnam.

Local friends were sorry to hear of the death of Arthur Demsher, of Chicopee, Mass. He was a loom fixer in Plainfield and a barber before moving to Jewett City.

Ellison Barstow was a caller in Danielson during the week.

Charles Masse visited his parents in Baltic recently.

Harry Benson a former star on the Plainfield basketball team, attended the game here the other evening.

Miss Christina Gunderson recently motored to Providence.

Miss Evelyn Brown of Central Village has resumed her work here after a few days' illness.

Antoine Audette called on friends in Fall River recently.

Overseer Waterworth of the cloth room was in New Bedford recently.

Mr. and Mrs. Edward E. Edge have moved to New Bedford. Mr. Edge was at one time overseer of the cloth room at the local mill.

Euclide Varieu has resigned at the First National store.

Mr. and Mrs. Gauthier and Mrs. West were callers in Norwich Monday.

Mr. and Mrs. Richard Ward and Mr. and Mrs. Pulier and daughters Emma and May have been callers on Norwich friends.

The Girl Scouts held a meeting during the week at the Community house, a ceremonial being held in which the Girl Scouts were registered for one year. The meeting was in charge of Captain D. H. Baxter.

Mr. and Mrs. John Henderson of Moosup have moved to the new village, Plainfield.

The children of Mr. and Mrs. W. Brindle are much improved after serious cases of scarlet fever.

Mr. and Mrs. Wilfred Royle and daughters Arline and Sally, Mrs. Victor Davidson and Mrs. James Royle spent Friday in Providence.

Mrs. Lizzie Kennedy left last week to spend the winter in Hartford.

The Christian Endeavor service was held in the vestry of the First Congregational church. The subject was Good Mottoes for Christian Living and the leaders were John Dodge and George Ingles. There was a solo by George Ingles.

COLCHESTER

ARTEMUS F. ROPER BURIED IN LINWOOD

Word was received here Saturday evening of the death of Artemus Fitzroy Roper, 73, at the home of his daughter Mrs. Timothy F. Nutter in Whitinsville, Mass. He is survived by his wife and three daughters, Mrs. May Swan and Mrs. Fred G. Heffion of East Haddam and Mrs. Timothy Nutter of Whitinsville. Mr. Roper has been a resident of this place nearly all his life. He was in the meat business for a number of years but had retired. He has been failing for some time and accompanied by his wife went to his daughter's about the middle of November for the winter. He was one of the oldest members of Oliver Woodhouse lodge, No. 51 Knights of Pythias, a past chancellor of the lodge and has been one of the trustees of the lodge for several years. The funeral services were held in Whitinsville Monday morning. The funeral cortege arrived here about 2 o'clock. The members of Oliver Woodhouse lodge were at the cemetery for the committal services.

Mr. and Mrs. Charles L. Strong were in Norwich Saturday.

George B. Lombard was a visitor in New London Saturday.

Ex-Chief Rose of the New London fire department was calling on friends in town Saturday.

Mr. and Mrs. Barker of Hartford were guests Sunday of Mr. and Mrs. Charles L. Strong.

The funeral of Mrs. Sarah Brown who died at the home of her sister, Mrs. Isileb in Glastonbury Wednesday was held in the First Congregational church in this place Saturday afternoon at 2.30 o'clock. Burial was in Linwood cemetery.

Max Cohen and family were in Hartford Saturday.

Harry Levine is in New York for a few days in the interests of Levine and Levine Goat Co.

Harry Cohen of New York was the guest of his parents Mr. and Mrs. Max Cohen on Pleasant street the past week.

Word was received here of the death of Frank Bixby Clark, 76, at his home in Hebron, Thursday morning. Mr. Clark was well known here. He was a former resident of East Hampton and was a carpenter. For a number of years, while residing in East Hampton, he was in business with George Strong who owned a carriage business on Main street in that place. Later he was superintendent of the M. N. Hill Brass Co. He was a member of Bell lodge No. 84, I. O. O. F. Members of the lodge were bearers. He was also a member of Pocotopaug lodge A. O. U. W. He was a past grand master of the order in this state. Mr. Clark is survived by his wife, four sons, William S. of Lebanon, Percy of Hartford, Howard of Denver, Col., Philip of Hebron and by three daughters, Maude A. of East Hampton, Annie of Hebron and Mrs. Elmer Loper of Lebanon. A brother is Fred Clark of Eagleville and he leaves a sister, Mrs. C. L. Palmer of Hartford. The funeral was held at his home in Hebron, Saturday at 2:30 p. m. Rev. Mr. Deeter, pastor of the Congregational church of Hebron officiated. Burial was in Lake View cemetery, East Hampton at 3:30 p. m., when a short committal service was conducted. Mr. Clark has been in failing health for sometime and Monday last was stricken with a shock.

There was no school in the Ransom school building Friday morning on account of water in the furnace cellar. The fire engine in charge of Foreman G. J. Murray, went over and pumped the water out, so that the fire could be built.

F. H. Stark of Willimantic was in town Friday.

Mrs. Joseph Agranovich was a visitor in Norwich Friday.

J. A. Redsman of Springfield was a recent visitor in town.

Mrs. Charles Lyman is confined to her home ill with grip.

CANTERBURY GREEN

The supper and sale of the Ladies' Aid society of the Congregational church was held last Friday evening. In spite of bad weather the affair was well attended and the sales satisfactory. An excellent supper was served by the committee, Mrs. Fred Kinne chairman. An entertainment consisting of a short farce, music and other features followed.

The meeting of the Ladies' Aid society was held Tuesday afternoon with Mrs. Beecher Brown. Mrs. Walter Stone will entertain the next gathering, at the parsonage.

Mr. and Mrs. Lou Weaver were guests in town over the week end.

At the grange Wednesday evening the third and fourth degrees were conferred on a class, the work being followed by the harvest supper. Mr. and Mrs. Arthur Bushnell, of Coventry grange, and Mrs. Bushnell's sister, of Tolland grange, were visitors for the evening. The next meeting will be Children's night, to be celebrated with a Christmas tree.

Mrs. Hiram Hawes, chairman of the Red Cross drive in town, reports fifty-one members.

The W. C. T. U. gave eleven dollars to be specially used for the Vermont Relief fund.

UNCASVILLE

The December meeting of the Montville branch of the Women's Christian Temperance union was held at the home of the president, Miss Nellie J. Starr Thursday afternoon. Miss Starr gave an interesting account of the institute held in Noank Dec. 6.

The report of the visiting nurse for November follows: Patients under care during the month, 42; general, 5; pre-natal, 2; maternity, 1; new born, 4; child hygiene 29; other diseases, 1; patients dismissed during the month, 6; number of house visits during the month, 136; nursing visits, 105; advisory visits, 27; social service, 10; meetings attended during month, 4; number of schools visited, 11; number of children in class room inspection, 514; number of ear tests 185; number of eye tests, 226; children with defects, 15; treated at school, 9; treated at house office, 27; sanitary inspections, 2; class talks, 9; home visits to children, 15.

Baskets of food sent to eight families for Thanksgiving and a basket of fruit to the inmates of the town farm. The food and money were generously donated by the women's societies of the town and the fifth grade of the Palmertown school.

One patient brought home from the hospital, 3 patients taken to this office; 2 first aid and health talks to Girl Scouts on November 19 and 4 Tuberculosis seals were distributed in the schools.

The members of the local branch of the W. C. T. U. attended service at the Methodist Episcopal church, December 11.

NORTH FRANKLIN

Mrs. Milton Beckwith and Mrs. Louis Starkweather attended the farm bureau meeting held at the home of Mrs. Rathbun. The subject of the meeting was Suggestions and Recipes for Christmas.

Mrs. E. Alden Pickup of New Jersey is visiting her sister, Mrs. Albert Beckwith.

Miss Edna Lamb has returned home, after spending several weeks with her sister, Mrs. William Sullivan of New Haven.

Mrs. Lillie Avery of Ledyard spent several days the past week with Mrs. Milton Beckwith and Mrs. Mabel Capshaw.

Mrs. Frank Rockwood, Mrs. Fred Rage, Mrs. Fred Hoxie, Mrs. Fred Bliss and Miss Ella R. Hoffman attended the Social Corner gathering at Norwich Wednesday.

Mr. and Mrs. Henry Lyon of Norwich visited Mrs. Lua Stiles Sunday.

Mrs. Myron Smith and daughter Miss Blanche Smith attended the funeral of Miss Lucy Palmer of Groton, Thursday.

Mrs. Ernest Smith and children spent the past week with Mrs. Smith's mother, Mrs. Isaac Geer, of Ledyard.

Herbert Hoffman and Miss Ella R. Hoffman and Fred Race spent Sunday in Easthampton, Mass., Miss Florence Hoffman and Mrs. Fred Race, who had been visiting here, returning home with them.

Miss Lydia Johnson was a Norwich visitor Tuesday.

Mrs. Myron Smith picked a bunch of pussy willows at Peck Hollow, Nov. 25.

WEST KINGSTON

Mr. and Mrs. Amos H. Kenyon and Mr. and Mrs. Billington all of Auburn spent ednesday evening, with Dr. Kenyon and family.

Mrs. C. D. Arnold and children recently spent a day in Providence.

Mr. and Mrs. John Degan have spent several days with the former's relatives at Narragansett, Mr. Degan's mother died Sunday morning. The funeral was held Wednesday morning. Mr. Degan has many friends here who sympathize, with him in his bereavement.

Mrs. J. J. Cottrell and Mrs. R. H. Brierley spent Wednesday in Westerly, looking for Santa Claus.

Misses Norma and Helen James of Beaver River spent Saturday and Sunday with Miss Barbara Arnold.

Dr. Kenyon and Supt. E. K. Wilcox attended the supper at Wyoming mission rooms Wednesday.

Miss Ida Flemming an R. I. S. C. student visited with Miss Dorothy M. Kenyon also a student at R. I. S. C.

Miss Dorcas Hoxie of Ghent, N. Y., and Mrs. J. S. Gamond spent Tuesday afternoon, with relatives here.

ROAD SOCIETY

Mrs. Elliott H. Peabody has returned to Mystic after a few days spent at Maple Lawn.

Mr. and Mrs. William Billings entertained Sunday Mr. and Mrs. Daniel Ferguson and granddaughter, of Ashwillett, Mr. and Mrs. Alfred Linderson and son Alfred and Mrs. Charles Adams, of Taftville, also Mr. and Mrs. Albert Ricker and two children, of Mystic.

Mr. and Mrs. Seth N. Williams, Miss Grace D. Wheeler, also Mr. and Mrs. Joseph Noyes attended the funeral service of their cousin Frederick Denison Noyes held at Mystic Saturday afternoon.

BONNEAU'S DANCE HALL
Killingly Center
Saturday Evening, Dec. 17
Andy Ray's WLSI
Broadcasting Orchestra
OLD AND NEW DANCES
Ladies, 35c Gentlemen 50c
Come One, Come All
Dancing Every Saturday Evening

Enjoy Your Christmas Shopping in Providence by Shopping EARLY

PROVIDENCE—city of delightfully interesting shops and stores, and the metropolitan shopping center of southeastern New England—has already taken on a holiday air. Christmas gifts are displayed in great variety, and many foresighted folks have already started their quest for just the right gifts for those they wish to remember.

Why not make out your gift list now and come to Providence some day soon? Shop unhurriedly, pleasantly—while Christmas gifts are fresh and attractive and stocks undepleted.

And as an enjoyable ending to a day of Christmas shopping, plan to dine in Providence and enjoy an evening at the theater.

Retail Merchants' Division
Providence Chamber of Commerce

Ample Parking Facilities

1769 1927

Norwich Bulletin and Courier

Issued at the Bulletin Building, Norwich, Conn., as second class matter.

Subscription Orders

Business Office 699
Editorial Rooms 35-1
Bulletin Job Room 35-2
Willimantic Office, 864 Main St. Telephone 1911-2.

137 YEARS OLD

Published every day in the year except Christmas.

Subscription price 12c a week, 50c a mo., $2.50 a year.

Member of the Associated Press

The Associated Press is exclusively entitled to the use for republication of all news dispatches credited to it or not otherwise credited in this paper and also the local news published herein.

All rights of republication of special dispatches herein are also reserved.

Norwich, Tuesday, December 13, 1927

Daily Average Circulation
WEEK ENDING DEC. 9, 1927:
13,440

NORWICH'S INDUSTRIAL SURVEY

What should be welcomed with much interest by the people of Norwich is the industrial survey which has been started under the auspices of the chamber of commerce. Norwich has a firmly implanted idea of the advantages which it affords as an industrial community, but through the survey which is now underway it will be possible not only to have the best possible light thrown upon them but to disclose others and perhaps best of all some of those obstacles which are standing in the way of development.

The local situation has needed a diagnosis for a long time. The idea of having it made by a disinterested party ought to mean that we will get to the heart of the matter. The selection of the Babson Statistical organization, and through that Statistician Alden, gives assurance that there will be a thorough combing of the Norwich field with the one object of getting the facts. The chamber of commerce wisely provided for this action in its budget. Through that the expense will be met but there will be a big opportunity for the people of Norwich to land their cooperation when called upon by Mr. Alden. He will have questions to ask, he will seek information of all kinds, he will want prompt and correct responses and insomuch as it is the benefit of the entire community that is sought, he should experience no difficulty in getting such assistance.

Norwich wants to know why there isn't a greater utilization of its advantages, why they do not make a stronger appeal. It isn't concerned with getting a rosy presentation of certain conditions and the covering up of others. It wants the whole story. It wants to know the bad as well as the good for it wants to tackle whatever is now serving as a handicap and see that it is eliminated.

Other cities have undertaken similar surveys with good results. It is good for the success of any community that it gets an effective diagnosis in order that the right remedy may be obtained and properly applied. After the survey is completed there will probably be plenty to do but if there is anything that can be contributed to make it more complete let us by all means give the specialist every possible cooperation. Tell him all of our symptoms and have faith in his cure.

ORGANIZING THE SENATE

The situation at the opening of the present congress was such that the democrats could probably have organized the senate if they had so desired. It was so close politically that the republican majority depended entirely upon the support which would be given by the insurgent members of that party. Through good party handling it was possible to bring about an understanding whereby the uncertain members were held in line sufficiently long to accomplish the organization, but how much longer that will prevail is a question.

This understanding was brought about through the agreement to vote upon certain measures which the insurgents favor, at an early date, and upon a distribution of some of the desirable committee assignments to those members registering as republicans, elected as republicans, but doing about as they pleased when it came to standing by the party. In fact their open opposition to administration policies has been such as to give comfort and encouragement only to the democrats.

While the democrats might have made a strong bid for control and put through the organization on their own lines, it is much to their advantage to refrain from anything of the kind. By doing so they escape the responsibilities at the time when they could hardly expect to have their programme carried through with the house and the executive republican. They will stand in the position that they have in the past of feeling certain of getting some of the insurgent republican votes upon controversial matters, although there is no doubt much truth to the claim that they have grown sick of the constant bidding for such assistance because of the slight lasting benefit obtained. The probability is that had the democrats been in danger of having control thrust upon them there would have been enough of them refraining from voting for the republicans to avoid the burden going with control. They now have the chance to watch the republicans handle the reins and try to keep the recalcitrants from kicking over the traces.

PEACE WINS

The greatest interest in the decision for peace between Lithuania and Poland lies in the fact that an amicable adjustment of the threatening situation is indicated. But there is at the same time a feeling of great satisfaction that there is such an opportunity as the league of nations by which such problems can be settled and end the danger of bloody strife.

This is a case where all that seems to have been needed was a body before which the representatives of the respective nations could stand and proclaim their willingness to get down to a friendly adjustment. They hadn't been able to accomplish that between themselves. The more they discussed matters, or the more they undertook to provide protection for their interests as they saw them the worse the situation grew.

When Marshal Pilsudski arrived at Geneva and declared that he had his ears pinned back to hear the word peace but he had not heard it, he started the ball rolling. It didn't take Premier Waldemaras long to assure the Polish leader that peace could be had and peace was desired, but it was not a peace that meant victory for Poland, or a peace at any price.

The influence of friends of the respective leaders was brought to bear at the right moment. Under its cooling influence peace became the dominant factor and Pilsudski left the arrangement of the details to his subordinates. That involved no easy assignment but it will be accomplished. Peace will prevail as it should. Neither of the countries is prepared to engage in war. Neither apparently really wants to repeat what they have seen happen before, but it was gratifying that there was the machinery available for the prevention of strife between those neighbors. It is a case that stands out to the credit of the league and it is to be sincerely hoped that such a strengthening of its influence will mean that others will be the quicker to respond to it in the future.

McLEAN'S DECISION

Information coming from Washington on reliable authority that Senator McLean will not be a candidate for reelection will be learned with regret throughout the state. Possibly it will not be with surprise, since Senator McLean was desirous of leaving the office prior to his last election, but there can be no sidestepping the fact that the senator is a decided asset to Connecticut in the upper house of congress, in which body he has served with distinction since going to Washington 16 years ago.

During that period of time he has carefully looked after the interests of Connecticut and given thoughtful attention to the national problems, especially those which came under his committees. His place at the head of the committee on banking and currency indicates what was thought of his ability and he has been responsible for putting much desirable legislation through congress.

Connecticut, in full appreciation of the high class service which Senator McLean has rendered, will unquestionably endeavor to bring influences to bear to prevent any termination of his services when his term expires in 1929, if such a thing is possible. That he would be re-elected when the time comes goes without saying. Connecticut has a way of indefinitely retaining experienced men. It knows what can be expected with Senator McLean giving it careful representation in the United States senate and it will yield to his wishes, if the report from Washington proves to be correct, with reluctance.

JERSEY JUSTICE

New Jersey has a reputation for prompt justice. Sometimes it lives up to it and sometimes it does not. Those who followed the trial of a man and woman in that state, charged with the killing of the woman's husband, were no doubt surprised at the verdict that was brought in by the jury. From all indications it was a compromise verdict and the only one that could be obtained in view of the firmness with which certain of the jurymen held to their views, but it is not surprising that it should astonish the layman when the judge in the case upon pronouncing sentence indicated that he was unable to explain it and declared the crime to have been, beyond question, murder in the first degree.

It was apparent from the decision of the jury that guilt existed, that the accused had a hand in the death of the husband, and yet by the very fact that such a crime was committed by them a verdict of guilty of murder was called for, as the judge pointed out. Voluntary manslaughter concerns the killing of a person in the heat of passion but without malice. Such being the case it would be expected that the accused would have indicated some part in the crime and claimed justification but such was not the case.

The jury has, however, rendered a verdict which surprised the court and the public. Indications are that it reached the compromise verdict because it involved a lesser sentence, regardless of what the law called for in the case of the crime that was actually committed. Jersey justice has been displayed at a new angle which cannot be said to offer as much discouragement as it should to such crimes.

EDITORIAL NOTES

In this part of the 20th century there are flying days and flying days.

If you are in doubt as to the value of newspaper advertising just ask Henry Ford.

The man on the corner says: Some people get a lot of satisfaction brushing up on the attractions of Utopia.

Some of the new autos have about all the necessary requirements except a folding garage in which to house themselves.

When Doheny of Ohio says he isn't seeking the democratic nomination but would accept it, he puts himself in the hands of his friends.

Whatever congress does with the flood control measure it will have no effect upon that flood of bills which always swamps the national legislature.

Within three years Lynn has lost three school buildings, valued at a total of $1,200,000, by fire. Wasn't there a chance for some real fire prevention?

New York, Maine, Massachusetts and Pennsylvania have all reported numerous deaths and many injuries from hunting accidents this fall and winter indicating the hazards of hunting.

WASHINGTON AFFAIRS

(Special to The Bulletin)

WASHINGTON, Dec. 13—Congressman Merritt of Connecticut who holds a high place on the major committee in interstate and foreign commerce will make a strenuous fight against continuance of the federal inheritance tax, which he opposed during the war, and to which he is still more strenuously opposed in time of peace.

In a talk today with the Bulletin correspondent Mr. Merritt said: "The provision of the new revenue bill which seems to me to be the most important in principle is the continuance of the inheritance taxes. In the first congress of which I was a member I believe that in about the first speech I ever made on the floor I objected to the inheritance taxes both on the economic ground that they tended to cause the use of capital assets for current expenses and on the legal ground that inasmuch as the right to hold property and dispose of it by will is derived from the states, the taxation of such rights belongs properly to the states.

Whatever justification for overriding these principles might arise in time of war, there is no justification for federal inheritance taxes in time of peace. This was clearly demonstrated in the hearings before the committee, and especially so by the admirable presentation made of the case by our own tax commissioner, Mr. Blodgett. The reason given by some of those who favored the tax, that without it the states would compete among themselves by reducing or abolishing the tax, seems to me to be a reason against such a federal tax, and not for it. If the states have any sovereignty it certainly should extend to control of their own methods of taxation. If the United States tries to compel the state of Connecticut to continue its inheritance tax, why should it not legislate so as to force Connecticut to impose an income tax as well? The position, therefore, of those who favor this federal inheritance tax seems to me to be absolutely unsound and unconstitutional."

Congressman Merritt has in mind several other measures which will claim his active attention but the federal inheritance tax will be the first to be combatted by him.

Congressman Tilson is strongly in favor of a resolution introduced in the house this week to look into the merits of a proposition regarding highways proposed by Detroit people. The plan is to establish an entirely new system of highways from important points in the United States, the same to be built by private capital. A system of roads would be established to continue until the builders had received a fair return on their investment and the highways had been paid for, then they would become the property of the government. The first route to be established would be from New York to Boston, via Hartford, Springfield and Worcester. Col. Tilson is not ready to endorse such a move, but believes it should be investigated as a possible means of relieving the highway congestion that now exists in certain sections of the country. The commission would consist of two senators, two members of the house and two citizens to be appointed by the president.

Senators Bingham and McLean stood fast for the seating of Smith and Vare, on constitutional rights. Mr. McLean made a strong speech in behalf of giving them senate seats and then conducting whatever hearings were needed. Senator Bingham continued to urge the seating of the two men, as he has done from the time their cases came into public notice. He also based his support on their constitutional rights.

During the three days session of the national republican committee here, Mrs. Russ and Mr. Roraback, the Connecticut members stood their ground for having the convention at Detroit until it became a question of either San Francisco or Kansas City, then they chose the latter as preferable on account of distance. Mrs. Russ attended the reception given by the vice chairman of the committee, Mrs. Hert, and assisted in receiving. During her stay in Washington Mrs. Russ was the house guest of Senator and Mrs. Bingham.

Congressman Freeman of Connecticut, who holds the high position of ranking members on the major committee of rivers and harbors will undoubtedly be continued in that position although the committee assignments have not yet been announced.

Mr. Freeman is regarded as one of the best "quiet workers" in the house. He is not given to making speeches or taking part in debate, unless the need arises, but as a committee worker he holds high place and as ranking member of the rivers and harbors committee being second in rank only to the chairman, Mr. Freeman has a powerful influence on legislative measure coming before that committee.

Secretary of Labor Davis advises severe methods used against all persons who enter the United States illegally, and he will ask congress to make drastic laws covering that point. At present persons so entering this country are merely deported at the expense of the government, but Secretary Davis believes there should be penalties attached that will help stop the illegal entrances now so frequent.

"The alien who enters the United States illegally should be treated as a violator of the law and effectively punished," says Mr. Davis, but at the same time he will strive to have the immigration laws liberalized. Among his recommendations will be one to strengthen the law, and create new classes of deportable aliens, including those who peddle narcotics; to give alien husbands of American citizens a preference in issuance of a non-quota status, just as alien wives of American citizens now have. He would admit children of American parents, within certain age, regardless of the quota requirements; he would liberalize the law regarding wives and minor children of aliens who have applied for citizenship. He would also give agriculture and skilled labor groups preferential treatment when it seems, in the judgment of the department of labor to so do.

Another feature of the proposed recommendations of Secretary Davis is to admit to the United States North American Indians living along the border of Canada, even though they are wards of the United States and not eligible to citizenship.

Senator and Mrs. Bingham are now established for the winter in their former apartment 2633 Sixteenth street. They had as guests this week, Mrs. and Miss Griswold who came over from New York in time to attend the diplomatic reception at the white house, and take part in other social affairs in which their hosts were interested.

The flood control committee will have its attention called to the disasters in Connecticut during the recent flood, and it is expected Congressman Freeman, ranking member on the rivers and harbors committee will lend his aid to all projects that will be of benefit to New England in preventing similar troubles hereafter.

The talk that Congressman John Q. Tilson is the best available vice presidential timber is spreading to the south. Congressman Reece of Tennessee has stated he is for Hoover for president, as he is now convinced Mr. Coolidge will not be a candidate. Reece adds "The logical running mate for Hoover is Floor Leader Tilson of Connecticut. The availability of that ticket gives the republicans of Tennessee a wonderful opportunity to unite in their support and restore that state to the republican fold."

FEEDING HORACE

Rena Whitcomb was a good-looking girl and had a college education. But while she was aware some persons had blind spots in their eyes it never occurred to her that they might have equally blind spots in their brains, especially her brain. You see, she entertained the firm though ingenuous conviction that she could reform Horace's habits as to diet.

Horace was 30, earned a lot of money and could not remember a sick day in his life, but Rena, who had a constitution which rebelled against dill pickles, rich sauces, flaky pies, doughnuts and their ilk, regarded with appalled horror his preference for these items. Horace pointed out his husky survival for three decades on a diet warranted to turn a domestic science expert pale, but Rena was heroic. From now on, thank heaven, he should eat proper foods!

Voila! Graham breads, eggs, lettuce, vitamins! Hale and hearty at 30! Big men are mostly meek in the hands of their women folk, so Horace ate, albeit mournfully, what was set before him.

There had been spinach and beef and fresh pineapple for dinner the night that Horace, on his way out to the garage, caught a whiff from the Ormstead's open kitchen window on the other side of the hedge. Wiggling his nose eagerly, Horace identified the perfume—nothing less than hot mince pie with a touch of something rare on the side—lobster!

Positively weak, he leaned against the barberry bushes and it was thus that Hattie Ormstead spied him. Simultaneously the inspiration struck her—the afternoon bridge clubs knew Rena's theories and set principles and the vote had been that she was an opinionated goose to expect a grown-up man to take advice about food. Horace had scarcely reached the garage when Hattie Ormstead, fat, motherly and a good cook, slipped in after him. She carried two covered dishes.

"Here!" she hissed. "If you don't say these are the best you ever ate, Horace Whitcomb, I'll never give you another handout! Leave the dishes on the kitchen steps!"

There was a touch of heaven in Horace's eyes all that evening and Rena laid it to the fact that he was not overcrowding his stomach as he had been. Two nights later Horace found a bag of doughnuts on his work bench and a scribbled note from Gertrude Jones, two doors down.

"Just baked these," she wrote. "If you tell Rena or give her one I'll flavor your next batch with arsenic."

In one week a dozen women had joined in the new game with zest and giggles and were tip-toeing down the alley to shove things on the work bench the poor man liked became the best-going sport in the community. He ate less and less at the home dinner table and Rena was gratified.

"There!" she said one night. "Now that you are getting the right kind of foods your system doesn't demand such quantities! I never saw you look better, Horace! Maybe you'll believe me now!" Choking on his bran muffin, for Horace was an upright man and suffered over deceiving his wife, he agreed with her. Then, while Rena cleared the table, he slipped out to the garage. He whistled at the outlay on the work bench—mere doughnuts, a covered bowl of a delicious mixture of cheese, macaroni, meat and six other ingredients highly flavored, a section of butterscotch pie and a chunk of chocolate fudge cake.

At 1 o'clock the next morning the natural result was manifest. Horace doubled up with loud groans and Rena, regarding his anguish and pallid brew, privately diagnosed the affair as acute appendicitis. Nothing, she told herself shakily as she threw on some clothes, certainly nothing he had eaten would account for his agony! Unlocking the back door, she stumbled out to the garage. Dr. Fisher's car was smashed and he had said over the phone he would arrive quicker if she came for him.

Turning on the under light, she stopped short. Horace, intrigued by his ozzy, had neglected to remove from the work bench the evidence of his crime. That was Gertrude's breakfast napkin, the Ormstead's plate. And she knew instantly Jessie Phillips' fish pattern.

Snapping off the light, she stalked back to the house, grimly got out the castor oil bottle and the electric pad and yawned cold-bloodedly as she informed her distraught spouse that he'd be all right soon, and that the doctor wasn't coming.

The next day she flipped over her cookbook pages to the nice, fresh, unused spot containing the recipes for doughnuts and crullers and lemon meringue pie.—Chicago News.

NEW BOOKS

An Essay on Conversation. By Henry W. Taft. Board, 76 pages. Published by The Macmillan company, New York. Price $1.50.

Mr. Taft maintains that there is no reason to be discouraged about the art of conversation in America today and he gives good grounds for his opinions. He recommends good talk not so much because it enlists our intellectual faculties as because it affords diversion in our hours of relaxation, and he emphasizes the pleasure it gives us when conversation awakens thoughts more striking and suggests expressions more pungent than we usually think ourselves capable of. He decries pedantry in conversation, emphasizes the need of good listeners, discloses the advantages and disadvantages of shop talk and of laughable stories.

Not the least interesting part of his urbane and humorous treatment of the subject is his account of the conversational powers of certain celebrated Englishmen and Americans, from Samuel Johnson down to General William T. Sherman, whom Mr. Taft knew and whom he describes as one of the best conversationalists he ever met.

Boston and The Parker House. By James W. Spring. Board, 280 pages, illustrated. Published by J. R. Whipple Corporation, Boston.

As the author who knows his Boston says, "No history of Boston would be complete without telling something of the part which the Parker House has played in the nearly 75 years of its existence," a part which includes the distinction of having been host to such guests as President Grant, Generals Sherman, Hancock, Garfield, a long list of leading actors and actresses and a hotel where Dickens made his home on his visit to America in 1867.

Much of the romance and interest is also locked up in the original records of the registries of deeds and probate in and around Boston. From these sources the author culled well. He shows a true research instinct which an historian should possess and has clothed again with living flesh the dry old bones of Boston's history. The Parker House saw Puritan pastures supplant Indian hunting grounds, saw farms make way for city streets, saw all that intervened since Zaccheus Bosworth mortgaged "with all cow houses, barns, stables, yards and gardens" for 18 English pounds the land that today without its modern hotel is assessed at 27¢ a square foot. The first Parker House was opened October 8, 1855.

The volume is one that will be included among the valuable histories of Boston.

The Mexican Question. By William English Walling. Cloth, 305 pages. Published by the Robins Press, New York. Price $2.

In this volume the author deals with Mexico and American-Mexican relations under Presidents Calles and Obregon and writes after an extended study of conditions there including visits to the country during which he got in close touch with conditions and people.

The first ten chapters of the first part are devoted to the Calles policies and programme and a review of his reforms. They show according to the author that he had done much to restore the economic life of the country and maintain that in a field of political reform Calles is trying to give a reasonable and practical application to the liberal and democratic constitution of 1917.

In his concluding chapters he deals freely and fully with Mexican-American relations. He outlines the possibilities of a reasonable understanding but does not predict that it will be followed or that an agreement will be reached. He doesn't minimize the seriousness of the situation as he saw it but he takes the position that the solution depends entirely on the development of a well-informed, aroused and sympathetic public opinion in this country.

For Freedom. By Arthur Huff Fauset, with drawings by Mabel Betsy Hill. Cloth, 200 pages. Published by the Franklin Publishing & Supply Co. Philadelphia. Price $1.50.

Arthur Huff Fauset, principal of the Singerly school in Philadelphia, presents in this volume a biographical story of the American Negro—of his racial heroes, who are yet national heroes, rather than racial; of the new Negro, the cultured man, his hopes, his struggles, his aspirations, his accomplishments, his abiding faith in the future. The author gives a life, a personality to each character that is quite out of the ordinary.

Mr. Fauset, himself a "new Negro" tells his story simply, yet attractively, "in the spirit of young folk because they, more than any of us perhaps, are able to relive the lives and struggles of heroic characters"—but it is still, as he says, "everybody's story."

The volume gathers into its various chapters the stories of many Negro characters who devoted their lives to the cause of greater freedom. Those stories are interesting and inspiring. To a great many they will be a revelation.

American Lyrics. By Louis M. Gerson. Cloth, 102 pages. Published by The Meador Press, Boston. Price $1.50.

The author was a Russian schoolmaster who came to America, found the new world kind and upon the advent of war joined the American army where his life was almost sacrificed from hardships and exposure.

He recovered his health in the American desert of the southwest and the many and varied scenes and moods of the desert, and of the many other sections of the United States where the author lived, worked and visited are recorded in American Lyrics in many beautiful and interesting poems. They not only will delight the reader but will give a new breath of hopefulness and interest to those who go to the desert regions in search of health. They disclose the exceptional ability of the writer and add a new laurel not only to America and the great state of Arizona but also to Russian-Jewish literary talent.

Today's Anniversaries

1577—Sir Francis Drake sailed from England to begin the circumnavigation of the globe.

1642—New Zealand was discovered by Tasman.

1862—A bill was introduced in congress for the organization of the Territory of Platte (Kansas and Nebraska).

1864—Admiral Porter's expedition left Fortress Monroe for Wilmington.

1878—Flight of Shere Ali, Ameer of Afghanistan, from Cabul.

1891—Baron Hirsch purchased 3,000 square leagues of land in Argentina for Jewish refugee colonists.

1893—Rt. Rev. Theodore B. Lyman, fourth Episcopal bishop of North Carolina, died at Raleigh. Born at Brighton, Mass., Nov. 27, 1818.

1922—The American Society of Irrigation Engineers declared against the federal government building irrigation reservoirs and canals.

1926—The salary of the chief justice of the United States was increased to $30,500 a year.

IN THE PUBLIC EYE

Major Gen. Mason M. Patrick, U. S. A., who retires today for age, leaves behind him a notable record of the Army Air corps. For six years Gen. Patrick has directed the activities of the flying officers and men of the army, and as he turns over the "controls" to his successor, Brig. Gen. James E. Fechet, he has the satisfaction of knowing that he has written one of the most important chapters in the story of American military aviation. For Gen. Patrick, though an Engineer officer, originally, has won a wide reputation for himself as chief of the Army Air corps, and through his solution of many difficult problems. During the World War he was chief of the Air service of the A. E. F. in France. He is a native of West Virginia and was graduated from West Point in 1884.

Today's Birthdays

Dr. A. Lawrence Lowell, president of Harvard University, born in Boston, 71 years ago today.

Emil Seidel, Socialist leader and former mayor of Milwaukee, born at Ashland, Pa., 63 years ago today.

Maj. Gen. Mason M. Patrick, U. S. A., Chief of Army Air service, who has reached the age for retirement, born at Lewisburg, W. Va., 64 years ago today.

Oliver H. Shoup, former governor of Colorado, born in Champaign county, Ill., 58 years ago today.

John N. Tillman, representative in congress of the Third Arkansas district, born at Springfield, Mo., 68 years ago today.

YOUR HEALTH

By Simon Flexner, M. D., Sc.D., LL.D.
Director Rockefeller Institute for Medical Research

HERNIA OR RUPTURE IN YOUNG BOYS

In making a great many physical examinations upon young boys under 18 years of age, I have been impressed with the large percentage of hernias, commonly called ruptures.

I believe that it is safe to say that the average boy who has a hernia after eight years of age will carry his hernia until it is operated upon. It has been my experience that when mothers have been notified by my social workers that their boy has a hernia or rupture they become terrified, having no suspicion that the boy is different from any other boy.

This communication is, of course, a direct appeal to mothers having young sons.

It is a common condition for a boy in the development process to have a natural defect in the lower abdominal wall on both sides. Before birth the male generative organ, called the testicle (bull stone) lies under the kidney in the belly. During growth this organ descends through the lower part of the abdominal or belly wall and finally takes its position in the scrotum or bag. Very often in this natural descent the opening in the abdominal wall or belly fails to close. In a fit of coughing or straining, due to illness or excessive strenuous exercise which is the common lot of boys, a knuckle or loop of bowel or intestine slides through this opening and is noticeable under the skin, sometimes extending clear down into the bag causing great enlargement of the bag.

Very few mothers or fathers ever pay particular attention to this portion of the young boy's body and very often would be unable to recognize this condition if it existed. Unless the boy complains of pain or soreness in his groin, no attention is ever given to the defect until some time when an injury or pain is felt by the boy in this particular region.

Last year I examined about 1,000 boys under 18 years of age and five percent of the boys had these hernias.

In no case was the father or mother aware of the defect.

In every case I have been able to convince the parents of the possibility and necessity for operation in this condition. It is just as advisable for the parent to have a male child thoroughly examined for this condition at several periods during adolescence as it is to have his heart and lungs examined or his throat and nose examined for diseased tonsils and adenoids.

Occasionally the condition is found by the physician during a serious illness. The great danger is that the bowel may twist and become gangrenous, necessitating an emergency operation with great risk to life or a serious weakness in the abdominal wall as a result of the operative emergency. This, of course, is a preventable condition and should be treated by either the truss method which is not curative or operation which is curative in at least 90 percent of the cases.

On one of the hunting trips of James L. Kennedy, of Fairbury, Neb., his pack of hounds had given a red fox a hard run of two hours. Kennedy was standing near a brush pile when the baying came nearer and the fox came through the woods with his mouth open. Instead of passing the brush pile, it slipped under and instantly there came out at the other side a fresh fox that was off like a shot. The hounds, hot on the trail, smelled where the tired fox went under, ran around to the other side, took up the trail of the fresh fox and were soon out of sight. In a few minutes the tired fox came out, looked around and trotted off toward the den.

WHY BALD AT 40?
LUCKY TIGER stops falling hair like Whyte-Fox, marks pimples. Both sold under Money-Back Guarantee. Barbers or druggists.
LUCKY TIGER

What Do You Know About Eastern Connecticut?

Questions.

1—What Eastern Connecticut woman sat in the last legislature?

2—To what towns do they belong?

3—What were their careers?

4—How did they stand on woman suffrage before the right was granted?

5—What was the colored population of the city of Norwich in 1840?

6—When did the web-worm come to Eastern Connecticut?

7—When was the Otis Library of Norwich established?

8—What Norwich man is secretary of the Curtis Publishing company of Philadelphia?

Answers will be found on Classified page.

A Startling Discovery for Rheumatic-Arthritis
THE FORMULA OF A NEW JERSEY DOCTOR
Who Claims Stiff, Tender, Aching Joints Know Right Up, or Your Money Back.
No matter how inflamed, tender or sore to touch, a speedy relief from your suffering is now offered you. Wonderful results are realized at the first trial of CAMPHOROLE. Do not wait and suffer. Send to your druggist and get a trial size of CAMPHOROLE. You'll be astonished how quickly it soaks right in to the joints, the very seat of the ailment, and quickly loosens up those stiff, rheumatic joints, while its excellent properties soothe and heal the inflamed surface and draw out the pain.
You'll then know why thousands use CAMPHOROLE, once you try it, and realize how good it is for Acute and Chronic Rheumatism, Arthritis, Stiff, Aching Joints, Neuritis, Neuralgia and Lumbago.
At All Druggists
Dr. Reisinger's Camphorole
Beware of Substitutes

The Cream of the Tobacco Crop

You, too, will find that LUCKY STRIKES give the greatest pleasure—Mild and Mellow, the finest cigarettes you ever smoked. Made of the choicest tobaccos, properly aged and blended with great skill, and there is an extra process—"IT'S TOASTED"—no harshness, not a bit of bite.

Allan Dwan,
Noted Motion Picture Director,
writes

"The director of film plays must take even more care of his voice than the actor. Into his voice he must put every emotion that appears upon the faces of the film players. While directing 'The Joy Girl' I used my voice twelve hours daily for weeks—often having to shout directions in the open to ensembles at a great distance. And I always kept my package of 'Lucky Strikes' in my pocket for I have found they are the only cigarettes which I now really enjoy and which I can smoke without impairing my voice. I'm grateful to 'Luckies.'"

Photo by Irving Chenoff, N. Y.

"It's toasted" No Throat Irritation No Cough.

1770 1927

Norwich Bulletin and Courier

Entered at the Postoffice at Norwich, Conn., as second class matter.

Telephone Calls:
Bulletin Business Office 430
Bulletin Editorial Rooms 35-4
Bulletin Job Room 35-3
Willimantic Office, 864 Main St. Telephone 1151-2.

137 YEARS OLD

Published every day in the year except Sundays.

Subscription price 15c a week, 50c a month, $6.00 a year.

Members of The Associated Press
The Associated Press is exclusively entitled to the use for republication of all news dispatches credited to it or not otherwise credited to this paper and also the local news published therein.
All rights of republication of special dispatches herein are also reserved.

Norwich, Tuesday, December 13, 1927

Daily Average Circulation
WEEK ENDING DEC. 9, 1927:
13,440

NORWICH'S INDUSTRIAL SURVEY

What should be welcomed with much interest by the people of Norwich is the industrial survey which has been started under the auspices of the chamber of commerce. Norwich has a firmly implanted idea of the advantages which it affords as an industrial community but through the survey which is now underway it will be possible not only to have the best possible light thrown upon them but to disclose others and perhaps best of all some of those obstacles which are standing in the way of development.

The local situation has needed a diagnosis for a long time. The idea of having it made by a disinterested party ought to mean that we will get to the heart of the matter. The selection of the Babson Statistical organization, and through that Statistician Alde, gives assurance that there will be a thorough combing of the Norwich field with the one object of getting the facts. The chamber of commerce wisely provided for this action in its budget. Through that the expense will be met but there will be a big opportunity for the people of Norwich to lend their cooperation when called upon by Mr. Alden. He will have questions to ask, he will seek information of all kinds, he will want prompt and correct responses and inasmuch as it is the benefit of the entire community that is sought he should experience no difficulty in getting such assistance.

Norwich wants to know why there isn't a greater utilization of its advantages, why they do not make a stronger appeal. It isn't concerned with getting a rosy presentation of certain conditions and the covering up of others. It wants the whole story. It wants to know the bad as well as the good for it wants to tackle whatever is now serving as a handicap and see that it is eliminated.

Other cities have undertaken similar surveys with good results. It is good for the success of any community that it gets an effective diagnosis in order that the right remedy may be obtained and properly applied. After the survey is completed there will probably be plenty to do but if there is anything that can be contributed to make it more complete let us by all means give the specialist every possible cooperation. Tell him all of our symptoms and have faith in his cure.

ORGANIZING THE SENATE

The situation at the opening of the present congress was such that the democrats could probably have organized the senate if they had so desired. It was so close politically that the republican majority depended entirely upon the support which would be given by the insurgent members of that party. Through good party handling it was possible to bring about an understanding whereby the uncertain members were held in line sufficiently long to accomplish the organization, but how much longer that will prevail is a question.

This understanding was brought about through the agreement to vote upon certain measures which the insurgents favor, at an early date, and upon a distribution of some of the desirable committee assignments to those members, registering as republicans, elected as republicans, but doing about as they pleased when it came to standing by the party. In fact their open opposition to administration policies has been such as to give comfort and encouragement only to the democrats.

While the democrats might have made a strong bid for control and put through the organization on their own lines, it is much to their advantage to refrain from anything of the kind. By doing so they escape the responsibilities at the time when they could hardly expect to have their programme carried through with the house and the executive republican. They will stand in the position that they have in the past of feeling certain of getting some of the insurgent republican votes upon controversial matters, although there is no doubt much truth to the claim that they have grown sick of the constant bidding for such assistance because of the slight lasting benefit obtained. The probability is that had the democrats been in danger of having control thrust upon them there would have been enough of them refraining from voting for the republicans to avoid the burden going with control. They now have the chance to watch the republicans handle the reins and try to keep the recalcitrants from kicking over the traces.

PEACE WINS

The greatest interest in the decision for peace between Lithuania and Poland lies in the fact that an amicable adjustment of the threatening situation is indicated. But there is at the same time a feeling of great satisfaction that there is such an organization as the league of nations to which such problems can be carried and end the danger of bloody strife.

This is a case where all that seems to have been needed was a body before which the representatives of the respective nations could stand up and proclaim their willingness to get down to a friendly adjustment. They hadn't been able to accomplish that between themselves. The more they discussed matters, or the more they undertook to provide protection for their interests as they saw them the worse the situation grew.

When Marshal Pilsudski arrived at Genova and declared that he had his ears pinned back to hear the word peace but he had not heard it, he started the ball rolling. It didn't take Premier Waldemaras long to assure the Polish leader that peace could be had and peace was desired, but it was not a peace that meant victory for Poland, or a peace at any price.

The influence of friends of the respective leaders was brought to bear at the right moment. Under its cooling influence peace became the dominant factor and Pilsudski left the arrangement of the details to his subordinates. That involved no easy assignment but it will be accomplished. Peace will prevail as it should. Neither of the countries is prepared to engage in war. Neither apparently really wants to repeat what they have seen happen before, but it was gratifying that there was the machinery available for the prevention of strife between those neighbors. It is a case that stands out to the credit of the league and it is to be sincerely hoped that such a strengthening of its influence will mean that others will be the quicker to respond to it in the future.

McLEAN'S DECISION

Information coming from Washington on reliable authority that Senator McLean will not be a candidate for reelection will be learned with regret throughout the state. Possibly it will not be with surprise, since Senator McLean was desirous of leaving the office prior to his last election, but there can be no sidestepping the fact that the senator is a decided asset to Connecticut in the upper house of congress, in which body he has served with distinction since going to Washington 16 years ago.

During that period of time he has carefully looked after the interests of Connecticut and given thoughtful attention to the national problems, especially those which came under his committees. His place at the head of the committee on banking and currency indicates what was thought of his ability and he has been responsible for putting much desirable legislation through congress.

Connecticut, in full appreciation of the high class service which Senator McLean has rendered, will unquestionably endeavor to bring influences to bear to prevent any termination of his services when his term expires in 1929, if such a thing is possible. That he would be re-elected when the time comes goes without saying. Connecticut has a way of insisting upon retaining experienced men. It knows what can be expected with Senator McLean giving it careful representation in the United States senate and it will yield to his wishes, if the report from Washington proves to be correct, with reluctance.

JERSEY JUSTICE

New Jersey has a reputation for prompt justice. Sometimes it lives up to it and sometimes it does not. Those who followed the trial of a man and woman in that state, charged with the killing of the woman's husband, were no doubt surprised at the verdict that was brought in by the jury. From all indications it was a compromise verdict and the only one that could be obtained in view of the firmness with which certain of the jurymen held to their views, but it is not surprising that it should astonish the layman when the judge in the case upon pronouncing sentence indicated that he was unable to explain it and declared the crime to have been, beyond question, murder in the first degree.

It was apparent from the decision of the jury that guilt existed, that the accused had a hand in the death of the husband, and yet by the very fact that such a crime was committed by them a verdict of guilty of murder was called for, as the judge pointed out. Voluntary manslaughter concerns the killing of a person in the heat of passion but without malice. Such being the case it would be expected that the accused would have indicated some part in the crime and claimed justification but such was not the case.

The jury has, however, rendered a verdict which surprised the court and the public. Indications are that it reached the compromise verdict because it involved a lesser sentence, regardless of what the law called for in the case of the crime that was actually committed. Jersey justice has been displayed at a new angle which cannot be said to offer as much discouragement as it should to such crimes.

EDITORIAL NOTES

In this part of the 20th century there are flying days and flying days.

If you are in doubt as to the value of newspaper advertising just ask Henry Ford.

The man on the corner says: Some people get a lot of satisfaction brushing up on the attractions of Utopia.

Some of the new autos have about all the necessary requirements except a folding garage in which to house themselves.

When Doheny of Ohio says he isn't seeking the democratic nomination but would accept it, he puts himself in the hands of his friends.

Whatever congress does with the flood control measure it will have no effect upon that flood of bills which always swamps the national legislature.

Within three years Lynn has lost three school buildings, valued at a total of $1,200,000, by fire. Wasn't there a chance for some real fire prevention?

New York, Maine, Massachusetts and Pennsylvania have all reported numerous deaths and many injuries from hunting accidents this fall and winter indicating the hazards of hunting.

WASHINGTON AFFAIRS

(Special to The Bulletin.)

WASHINGTON, Dec. 13—Congressman Merritt of Connecticut who holds a high place on the major committee of interstate and foreign commerce will make a strenuous fight against continuance of the federal inheritance tax, which he opposed during the war, and to which he is still more strenuously opposed in time of peace.

In a talk today with the Bulletin correspondent Mr. Merritt said: "The provision of the new revenue bill which seems to me to be the most important in principle is the continuance of the inheritance taxes. In the first congress of which I was a member I believe that in about the first speech I ever made on the floor I objected to the inheritance taxes both on the economic ground that they tended to cause the use of capital assets for current expenses and on the legal ground that insamuch as the right to hold property and dispose of it by will is derived from the states, the taxation of such rights belongs properly to the states.

Whatever justification for overriding these principles might arise in time of war, there is no justification for federal inheritance taxes in time of peace. This was clearly demonstrated in the hearings before the committee, and especially so by the admirable presentation made of the case by our own tax commissioner, Mr. Blodgett. The reason given by some of those who favored the tax, that without it the states would compete among themselves by reducing or abolishing the tax, seems to me to be a reason against such a federal tax, and not for it. If the states have any sovereignty it certainly should extend to control of their own methods of taxation. If the United States tries to compel the state of Connecticut to continue its inheritance tax, why should it not legislate so as to force Connecticut to impose an income tax as well? The position, therefore, of those who favor this federal inheritance tax seems to me to be absolutely unsound and unconstitutional."

Congressman Merritt has in mind several other measures which will claim his active attention but the federal inheritance tax will be the first to be combatted by him.

Congressman Tilson is strongly in favor of a resolution introduced in the house this week to look into the merits of a proposition regarding highways proposed by Detroit people. The plan is to establish an entirely new system of highways from important points in the United States, the same to be built by private capital. A system of roads would be established to continue until the builders had received a fair return on their investment and the highways had been paid for, then they would become the property of the government. The first route to be established would be from New York to Boston, via Hartford, Springfield and Worcester. Col. Tilson is not ready to endorse such a move, but believes it should be investigated as a possible means of relieving the highway congestion that now exists in certain sections of the country. The commission would consist of two senators, two members of the house and two citizens to be appointed by the president.

Senators Bingham and McLean stood fast for the seating of Smith and Vare, on constitutional rights. Mr. McLean made a strong speech in behalf of giving them senate seats and then conducting whatever hearings were needed. Senator Bingham continued to urge the seating of the two men, as he had done from the time their cases came into public notice. He also based his support on their constitutional rights.

During the three days session of the national republican committee here, Mrs. Russ and Mr. Bloomback, the Connecticut members stood their ground for having the convention at Detroit until it became a question of either San Francisco or Kansas City, then they chose the latter as preferable on account of distance. Mrs. Russ attended the reception given by the vice chairman of the committee, Mrs. Hert, and assisted in receiving. During her stay in Washington Mrs. Russ was the house guest of Senator and Mrs. Bingham.

Congressman Freeman of Connecticut, who holds the high position of ranking member on the major committee of rivers and harbors will undoubtedly be continued in that position although the committee assignments have not yet been announced.

Mr. Freeman is regarded as one of the best "quiet workers" in the house. He is not given to making speeches or taking part in debate, unless the need arises, but as a committee worker he holds high place and as ranking member of the rivers and harbors committee—being second in rank only to the chairman, Mr. Freeman has a powerful influence on legislative measure coming before that committee.

Secretary of Labor Davis advises severe methods used against all persons who enter the United States illegally, and he will ask congress to make drastic laws covering that point. At present persons so entering this country are merely deported at the expense of the government, but Secretary Davis believes there should be penalties attached that will help stop the illegal entrances now so frequent.

"The alien who enters the United States illegally should be treated as a violator of the law and effectively punished," says Mr. Davis, but at the same time he will strive to have the immigration laws liberalized. Among his recommendations will be one to strengthen the law, and create new classes of deportable aliens, including those who peddle narcotics; to give alien husbands of American citizens a preference in issuance of a non-quota status, just as alien wives of American citizens now have. He would admit children of American parents, within certain age, regardless of the quota requirements; he would liberalize the law regarding wives and minor children of aliens who have applied for citizenship. He would also give agriculture and skilled labor groups preferential treatment when it seems, in the judgment of the department of labor to so do.

Another feature of the proposed recommendations of Secretary Davis is to admit to the United States North American Indians living along the border of Canada, even though they are wards of the United States and not eligible to citizenship.

Senator and Mrs. Bingham are now established for the winter in their former apartment 2633 Sixteenth street. They had as guests this week, Mrs. and Miss Griswold who came over from New York in time to attend the diplomatic reception at the white house, and take part in other social affairs in which their hosts were interested.

The flood control committee will have its attention called to the disasters in Connecticut during the recent flood, and it is expected Congressman Freeman, ranking member on the rivers and harbors committee will lend his aid to all projects that will be of benefit to New England in preventing similar troubles hereafter.

The talk that Congressman John Q. Tilson is the best available vice presidential timber is spreading to the south. Congressman Reece of Tennessee has stated he is for Hoover for president, as he is now convinced Mr. Coolidge will not be a candidate. Reece adds "The logical running mate for Hoover is Floor Leader Tilson of Connecticut. The availability of that ticket gives the republicans of Tennessee a wonderful opportunity to unite in their support and restore that state to the republican fold."

FEEDING HORACE

Rena Whitcomb was a good-looking girl and had a college education. But while she was aware some persons had blind spots in their eyes it never occurred to her that they might have equally blind spots in their brains, especially her brain. You see, she entertained the firm though ingenuous conviction that she could reform Horace's habits as to diet.

Horace was 30, earned a lot of money and could not remember a sick day in his life, but Rena, who had a constitution which rebelled against dill pickles, rich sauces, flaky pies, doughnuts and their ilk, regarded with appalled horror his preference for these items. Horace pointed out his husky survival for three decades on a diet warranted to turn a domestic science expert pale, but Rena was heroic. From now on, thank heaven, he should eat proper foods!

Voila! Graham breads, eggs, lettuce, vitamins! Hale and hearty at 80! Big men are mostly meek in the hands of their women folk, so Horace ate, albeit mournfully, what was set before him.

There had been spinach and beef and fresh pineapple for dinner the night that Horace, on his way out to the garage, caught a whiff from the Ormstead's open kitchen window on the other side of the hedge. Wiggling his nose eargerly, Horace identified the perfume—nothing less than hot mince pie with a touch of something rare on the side—lobster!

Positively weak, he leaned against the barberry bushes and it was thus that Hattie Ormstead espied him. Simultaneously the inspiration struck her—the afternoon bridge clubs knew Rena's theories and set principles and the vote had been that she was an opinionated goose to expect a grown-up man to take advice about food. Horace had scarcely reached the garage when Hattie Ormstead, fat, motherly and a good cook, slipped in after him. She carried two covered dishes.

"Here!" she hissed. "If you don't say these are the best you ever ate, Horace Whitcomb, I'll never give you another handout! Leave the dishes on the kitchen steps!"

There was a touch of heaven in Horace's eyes all that evening and Rena laid it to the fact that he was not overcrowding his stomach as he had been. Two nights later Horace found a bag of doughnuts on his work bench and a scribbed note from Gertrude Jones, two doors down.

"Just baked these," she wrote. "If you tell Rena or give her one I'll flavor your next batch with arsenic."

In one week a dozen women had joined in the new game with zest and giggles and were tip-toeing down the alley to shove things on the work the poor man liked became the best-going sport in the community. He ate less and less at the home dinner table and Rena was gratified.

"There!" she said one night. "Now that you are getting the right kind of foods your system doesn't demand such quantities! I never saw you look better, Horace! Maybe you'll believe me now!" Choking on his bran muffin, for Horace was an upright man and suffered over deceiving his wife, he agreed with her. Then, while Rena cleared the table, he slipped out to the garage. He whistled at the outlay on the work bench—more doughnuts, a covered bowl of a delicious mixture of cheese, macaroni, meat and six other ingredients highly flavored, a section of butterscotch pie and a chunk of chocolate fudge cake.

At 1 o'clock the next morning the natural result was manifest. Horace doubled up with loud groans and Rena, regarding his anguish and pallid brow, privately diagnosed the affair as acute appendicitis. Nothing, she told herself shakily as she threw on some clothes, certainly nothing he had eaten would account for his agony! Unlocking the back door, she stumbled out to the garage. Dr. Fisher's car was smashed and he had said over the phone he would arrive quicker if she came for him.

Turning on the garage light, she stopped short. Horace, entranced by his orgy, had neglected to remove from the work bench the evidence of his crime. That was Gertrude's breakfast napkin, the Ormsteads' plate, and she knew instantly Jessie Phillips' fork pattern.

Snapping off the light, she stalked back to the house, grimly got out the castor oil bottle and the electric pad and yawned cold-bloodedly as she informed bedraggled spouse that he'd be all right soon, and that the doctor wasn't coming.

The next day she flipped over her cookbook pages to the nice, fresh, unused spot containing the recipes for doughnuts and crullers and lemon meringue pie.—Chicago News.

NEW BOOKS

An Essay on Conversation. By Henry W. Taft. Board, 75 pages. Published by The Macmillan company, New York. Price $1.50.

Mr. Taft maintains that there is no reason to be discouraged about the art of conversation in America today and he gives good grounds for his opinions. He recommends good talk not so much because it enlists our intellectual faculties as because it affords diversion in our hours of relaxation, and he emphasizes the pleasure it gives us when conversation awakens thoughts more striking and suggests expressions more pungent than we usually think ourselves capable of. He decries pedantry in conversation, emphasizes the need of good listeners, discloses the advantages and disadvantages of shop talk and of laughable stories.

Not the least interesting part of his urbane and humorous treatment of the subject is his account of the conversational powers of certain celebrated Englishmen and Americans, from Samuel Johnson down to General William T. Sherman, whom Mr. Taft knew and whom he describes as one of the best conversationalists he ever met.

Boston and The Parker House. By James W. Spring. Board, 290 pages, illustrated. Published by J. R. Whipple Corporation, Boston.

As the author who knows his Boston says, "No history of Boston would be complete without telling something of the part which the Parker House has played in the nearly 75 years of its existence," a part which includes the distinction of having been host to such guests as President Grant, Generals Sherman, Hancock, Garfield, a long list of leading actors and actresses and a hotel where Dickens made his home on his visit to America in 1867.

Much of the romance and interest is also locked up in the original records of the registries of deeds and probate in and around Boston. From these sources the author culled well. He shows a true research instinct which an historian should possess and has clothed again with living flesh the dry old bones of Boston's history. The Parker House saw Puritan pastures supplant Indian hunting grounds, saw farms make way for city streets, saw all that intervened since Zaccheus Bosworth mortgaged "with all cow houses, barns, stables, yards and gardens" for 18 English pounds the land that today without its modern hotel is assessed at $76 a square foot. The first Parker House was opened October 3, 1856.

The volume is one that will be included among the valuable histories of Boston.

The Mexican Question. By William English Walling. Cloth, 206 pages. Published by the Robins Press, New York. Price $2.

In this volume the author deals with Mexico and American-Mexican relations under Presidents Calles and Obregon and writes after an extended study of conditions there including visits to the country during which he got in close touch with conditions and people.

The first ten chapters of the first part are devoted to the Calles policies and programme and a review of his reforms. They show according to the author that he had done much to restore the economic life of the country and maintain that in a field of political reform Calles is trying to give a reasonable and practical application to the liberal and democratic constitution of 1917.

In his concluding chapters he deals freely and fully with Mexican-American relations. He outlines the possibilities of a reasonable understanding but does not predict that it will be followed or that an agreement will be reached. He doesn't minimize the seriousness of the situation as he saw it but he takes the position that the solution depends entirely on the development of a well-informed, aroused and sympathetic public opinion in this country.

For Freedom. By Arthur Huff Fauset, with drawings by Mabel Betsy Hill. Cloth, 200 pages. Published by the Franklin Publishing & Supply Co. Philadelphia. Price $1.50.

Arthur Huff Fauset, principal of the Singerly school in Philadelphia presents in this volume a biographical story of the American Negro—of his racial heroes, who are yet national heroes, rather than racial; of the new Negro, the cultured man, his hopes, his struggles, his aspirations, his accomplishments, his abiding faith in the future. The author gives a life, a personality to each character that is quite out of the ordinary.

Mr. Fauset, himself a "new Negro" tells his story simply, yet attractively, "in the spirit of young folk because they, more than any of us perhaps, are able to relive the lives and struggles of heroic characters"—but it is still, as he says, "everybody's story."

The volume gathers into its various chapters the stories of many Negro characters who devoted their lives to the cause of greater freedom. Those stories are interesting and inspiring. To a great many they will be a revelation.

American Lyrics. By Louis M. Geren. Cloth, 109 pages. Published by The Meador Press, Boston. Price $1.50.

The author was a Russian schoolmaster who came to America, found the new world kind and upon the advent of war joined the American army where his life was almost sacrificed from hardships and exposure.

He recovered his health in the American desert of the southwest and the many and varied scenes and moods of the desert, and of the many other sections of the United States where the author lived, worked and visited are recorded in American Lyrics in many beautiful and interesting poems. They not only will delight the reader but will give a new breath of hopefulness and interest to those who go to the desert regions in search of health. They disclose the exceptional ability of the writer and add a new laurel not only to America and the great state of Arizona but also to Russian-Jewish literary talent.

Today's Anniversaries

1577—Sir Francis Drake sailed from England to begin the circumnavigation of the globe.

1642—New Zealand was discovered by Tasman.

1862—A bill was introduced in congress for the organization of the Territory of Platte (Kansas and Nebraska).

1864—Admiral Porter's expedition left Fortress Monroe for Wilmington.

1878—Flight of Shere Ali, Ameer of Afghanistan, from Cabul.

1891—Baron Hirsch purchased 3,000 square leagues of land in Argentina for Jewish refugee colonists.

1893—Rt. Rev. Theodore B. Lyman, fourth Episcopal bishop of North Carolina, died at Raleigh. Born at Brighton, Mass., Nov. 27, 1818.

1926—The American Society of Irrigation Engineers declared against the federal government building irrigation reservoirs and canals.

1926—The salary of the chief justice of the United States was increased to $20,500 a year.

IN THE PUBLIC EYE

Major Gen. Mason M. Patrick, U. S. A., who retires today for age, leaves behind him a notable record of the Army Air corps. For six years Gen. Patrick has directed the activities of the flying officers and men of the army, and as he turns over the "controls" to his successor, Brig. Gen. James E. Fechet, he has the satisfaction of knowing that he has written one of the most important chapters in the story of American military aviation. For Gen. Patrick, though an Engineer officer, originally, has won a wide reputation for himself as chief of the Army Air corps, and through his solution of many difficult problems. During the World War he was chief of the Air service of the A. E. F. in France. He is a native of West Virginia and was graduated from West Point in 1886.

Today's Birthdays

Dr. A. Lawrence Lowell, president of Harvard University, born in Boston, 71 years ago today.

Emil Seidel, Socialist leader and former mayor of Milwaukee, born at Ashland, Pa., 63 years ago today.

Maj. Gen. Mason M. Patrick, U. S. A., Chief of Army Air service, who has reached the age for retirement, born at Lewisburg, W. Va., 64 years ago today.

Oliver H. Shoup, former governor of Colorado, born in Champaign county, Ill., 58 years ago today.

John N. Tillman, representative in congress of the Third Arkansas district, born at Springfield, Mo., 48 years ago today.

YOUR HEALTH

HERNIA OR RUPTURE IN YOUNG BOYS

By Elmer Hess, M. D., Erie, Pa.
Member Gorgas Memorial

In making a great many physical examinations upon young boys under 18 years of age, I have been impressed with the large percentage of hernias, commonly called ruptures.

I believe that it is safe to say that the average boy who has a hernia after eight years of age will carry his hernia until it is operated upon. It has been my experience that when mothers have been notified by my social worker that their boy has a hernia or rupture they become terrorized, having no suspicion that the boy is different from any other boy.

This communication is, of course, a direct appeal to mothers having young sons.

It is a common condition for a boy in the development process to have a natural defect in the lower abdominal wall on both sides. Before birth the male generative organ, called the testicle (ball, stone) lies under the kidney in the belly. During growth this organ descends through the lower part of the abdominal or belly wall and finally takes its position in the scrotum or bag. Very often in this natural descent the opening in the abdominal wall or belly fails to close. In a fit of coughing or straining, due to illness or excessive strenuous exercise which is the common lot of boys, a knuckle or loop of bowel or intestine slides through this opening and is noticeable under the skin sometimes extending clear down into the bag causing great enlargement of the bag.

Very few mothers or fathers ever pay particular attention to this portion of the young boy's body and very often would be unable to recognize this condition if it existed. Unless the boy complains of pain or soreness in his groin, no attention is ever given to the defect until some time when an injury or pain is felt by the boy in this particular region.

Last year I examined about 1,000 boys under 18 years of age and five percent of the boys had these hernias. In no case was the father or mother aware of the deformity.

In every case I have been able to convince the parents of the curability and necessity for operation in this condition. It is just as advisable for the parent to have a male child thoroughly examined for this condition at several periods during adolescence as it is to have his heart and lungs examined or his throat and nose examined for diseased tonsils and adenoids.

Occasionally the condition is found by the physician during a serious illness. The great danger is that the bowel may twist and become gangrenous, necessitating an emergency operation with great risk to life or a serious weakness in the abdominal wall as a result of the operative emergency. This, of course, is a preventable condition and should be treated by either the truss method which is not curative or operation which is curative in at least 90 percent of the cases.

On one of the hunting trips of James L. Kennedy, of Fairbury, Neb., his pack of hounds had given a red fox a hard run of two hours. Kennedy was standing near a brush pile when the baying came nearer and the fox came through the woods with his mouth open. Instead of passing the brush pile, it slipped under and instantly there came out at the other side a fresh fox that was off like a shot. The hounds, hot on the trail, smelled where the tired fox went under, ran around to the other side, took up the trail of the fresh fox and were soon out of sight. In a few minutes the tired fox came out, looked around and trotted off toward the den.

What Do You Know About Eastern Connecticut?

Questions.

1—What Eastern Connecticut women sat in the last legislature?

2—To what towns do they belong?

3—What were their careers?

4—How did they stand on woman suffrage before the right was granted?

5—What was the colored population of the city of Norwich in 1840?

6—When did the web-worm come to Eastern Connecticut?

7—When was the Otis Library of Norwich established?

8—What Norwich man is secretary of the Curtis Publishing company of Philadelphia?

Answers will be found on Classified page.

WHY BALD AT 40?
LUCKY TIGER stops falling hair like Whyte-Fox knocks pimples. Both sold under Money-Back Guarantee. Barbers or druggists
LUCKY TIGER

A Startling Discovery for Rheumatic-Arthritis
THE FORMULA OF A NEW JERSEY DOCTOR
Who Claims Stiff, Tender, Aching Joints Ease Right Up, or Your Money Back.
No matter how inflamed, tender or sore to touch, a speedy relief from your suffering is now offered you. Wonderful results are realized at the first trial of CAMPHOROLE. Do not wait and suffer. Send to your druggist and get a trial size of CAMPHOROLE. You'll be astonished how quickly it soaks right in to the joints, the very seat of the ailment, and quickly loosens up those stiff, rheumatic joints, while its excellent properties soothe and heal the inflamed surface and draw out the pain.
You'll then know why thousands use CAMPHOROLE, once you try it, and realize how good it is for Acute and Chronic Rheumatism, Arthritis, Stiff, Aching Joints, Neuritis, Neuralgia and Lumbago.
At All Druggists Dr. Brigandi's Camphorole Beware of Substitutes

The Cream of the Tobacco Crop

You, too, will find that LUCKY STRIKES give the greatest pleasure—Mild and Mellow, the finest cigarettes you ever smoked. Made of the choicest tobaccos, properly aged and blended with great skill, and there is an extra process—"IT'S TOASTED"—no harshness, not a bit of bite.

Allan Dwan,
Noted Motion Picture Director,
writes

"The director of film plays must take even more care of his voice than the actor. Into his voice he must put every emotion that appears upon the faces of the film players. While directing 'The Joy Girl' I used my voice twelve hours daily for weeks—often having to shout directions in the open to ensembles at a great distance. And I always kept my package of 'Lucky Strikes' in my pocket for I have found they are the only cigarettes which I now really enjoy and which I can smoke without impairing my voice. I'm grateful to 'Luckies.'"

Photo by Irving Chenoff, N. Y.

"It's toasted" No Throat Irritation No Cough.

INTENTIONAL SECOND EXPOSURE

Another Columbia

New Process Viva Tonal

Record Hit!

BY THE

TWO BLACK CROWS

(MORAN and MACK)

The Two Most Popular Black Faced Comedians on the Stage Today

Series Five and Six

With a Laugh in Every Line

Double Faced—75c

Hear It Today or Phone Us To Reserve It For You.

PHONE 800

— THE —

PLAUT-CADDEN COMPANY

Everything For The Home

135-143 MAIN ST., NORWICH

New London Store, 224-236 Bank St.

Pass Examinations for Nurses

The Misses Margaret Carroll and Mary Keenan, who both graduated from the Norwich Free Academy in the class of 1924 and have since attended St. Francis training school for nurses at Hartford, have received notice that they have successfully passed the state examinations as registered nurses. Miss Carroll is now at the home of her parents, Mr. and Mrs. Michael J. Carroll of East Cliff street, while Miss Keenan is still at the hospital in Hartford. She is the daughter of Mr. and Mrs. F. J. Keenan of 18 Clairmont avenue.

Entertained Bridge Club

Mrs. J. R. Gregson of 151 Boswell avenue entertained the Monday afternoon Bridge club this week with two tables in play. Mrs. A. J. Sinay won first prize and Mrs. C. D. Joslyn, second. Luncheon was served by the hostess. The next meeting is to be held with Mrs. G. W. Morrow of 38 Thirteenth street.

New Army Chief Of Philippines

HENRY MILLER, WASH. D.C.

Maj. Gen. Douglas MacArthur, commander of the Third Corps Area, who has been made commanding general of the Philippines. Maj. Gen. MacArthur is a strong supporter of Leonard Wood's Philippine's policy. Next to the post of governor general of the islands, the most important post, from an American point of view, is that of commanding general of the Philippines.

United Specialists

Hours 10:00 A. M. to 8:00 P. M.

We Are Located Permanently at 283 Main St., 2nd Floor Norwich, Conn. Phone 2176

New London Office at 50 State St.

Other offices in New Haven and New York City.

WHEN YOU WANT to put your business before the public there is no medium better than through the advertising columns of The Bulletin.

WHEN YOU WANT to put your business before the public there is no medium better than through the advertising columns of The Bulletin.

1790 — 1927

Norwich, Tuesday, December 13, 1927

VARIOUS MATTERS

Light vehicle lamps at 4:48 this evening.

The moon is in its last quarter Thursday, the 15th, at 7:04 p. m.

Manicure Rollups from $1.50 to $25.00. The Lee and Osgood Co.—Adv.

A day of mild air like that of Monday lets out the babies to have their Christmas photos taken.

The bazaar held recently by Wesleyan Guild, of Trinity Methodist church, cleared about $300.

The closing of Scotland creamery will affect several Hampton farmers who have been patrons for some time.

Since December 11th, the planet Jupiter has been evening star and will so continue until the end of the year.

Electrical supply dealers in Norwich are doing as much as anybody to add to the gay decorations of Yuletide.

At Crystal Lake, Miss Evelyn Meyers, of Rockville, is staying for a while with her grandmother, Mrs. Max Andre.

A Hope Valley young man, Marvin Warren, is now a member of the Coast Guard crew on Fishers Island, having signed up recently.

Eagles' public whist and pinochle tonight at Eagles hall.—Adv.

Clean roads and not too severe cold weather are good factors in drawing suburban shoppers to Norwich stores, as was the case Monday.

The annual mid-winter meeting and luncheon of the Connecticut Women's Golf association is to be held today (Tuesday) in Cheshire.

During this term of the Tolland county superior court, Judge Allyn L. Brown, of Norwich, is presiding in the superior court at Rockville.

G. J. Briggs, a graduate of Yale, has been engaged to take the place of Miss Gilbert, who resigned as teacher in Old Saybrook high school.

The Fletcher Memorial Library committee at Hampton has voted to join for one year the Literary Guild which will supply one new book each month.

Historical students will have two interesting dates to note this week—the death of Washington, Dec. 14, in 1799, and the Boston Tea party, Dec. 16th, in 1773.

A month's mind high mass of requiem for James Thompson was sung in St. Patrick's church Monday at 8 o'clock by the rector, Rt. Rev. Msgr. M. H. May.

Howard Bliven and family, of Westerly, are occupying the cottage, Rocky Ledge, at Lords Point, the summer home of William N. Palmer, of Hingham, Mass.

DeVilbiss Perfumizers 50c to $9.00. All guaranteed. The Lee and Osgood Co.—Adv.

Waterford Parent-Teacher association is to be addressed at its meeting Wednesday evening by Prof. F. S. Hitchcock, of Chapman Technical school, New London.

50 calling cards for 50 cents, at Bulletin Job dept.—Adv.

William Deitch, who has been developing Florat park, a tract of land near Saybrook Ferry, has left for Palm Beach, Fla., where he will remain during the winter.

Monday was the last in the series of shortest afternoons of the year. The day, as a whole, was only three minutes longer than the shortest day of the year will be, being 9 hours, 9 minutes.

Pyralin Ivory in all the latest shades and patterns. Sold in sets or individual pieces. The Lee and Osgood Co.—Adv.

The Home service unit of Park Congregational church, of which Mrs. James M. Morton is chairman, is to meet Wednesday afternoon at the home of Mrs. Robert Colt Johnson, on Broad street.

50 calling cards for 50 cents, at Bulletin Job dept.—Adv.

Willington schools will close December 23 for the holiday recess. Miss Mildred Mirti, teacher of Willington Hill school, will give at her school, December 23, a play which the school children are writing.

Philathea class of the First Baptist church held its meeting and supper with Mrs. Georgiana C. Tucker, of School street, Monday, the other hostesses being Mrs. Alfred M. Haring and Mrs. Fred Tourtelotte.

At the last grange meeting in Scotland, the following were given the first and second degrees: Mrs. Parker, Mrs. Lindgren, Bernice Racicot, Winifred Perry, Annie Slade, Arthur Price, Morton Robinson, Walter Wicks.

Ever Ready circle of the Central Baptist church ha sa meeting scheduled at the home of Mrs. John H. Barnes, Friday afternoon. That evening Fellowship circle meets with Mrs. W. W. Beckwith, of Church street.

50 calling cards for 50 cents, at Bulletin Job dept.—Adv.

In sending out its annual appeal by mail for Christmas subscriptions, the Norwich Salvation Army is enclosing on a card the poem "The Neediest Ones," by Miss Mazie V. Caruthers, reprinted from the New York Times.

At Rockville, while playing with a child the other morning, Charles Hicks, 78, who boarded at the home of Mrs. Richmond Hogg, of 20 Windsor avenue was stricken with acute indigestion and died a few minutes later.

Shop at Woman's Exchange where you can buy hand embroidery, handkerchiefs, novelties, then refresh yourself with a fine homp cooked lunch.—Adv.

Frank J. Raymond, keeper of Latimore reef lighthouse, has made a painting of the Arthur Curtis James yacht Aloak, which will soon be put on exhibition at Stonington. This is the third boat he has painted, showing much skill in the work.

A Twinplex Stropper makes shaving a pleasure. Give him one for Xmas. The Lee and Osgood Co.—Adv.

At present, chiffons in several shades of the same color are going well for evening dresses, with taffeta in the bright reds, greens and blues. Black laces, also gold and silver meshes, are successfully trimmed with velvet in streamer sashes.

Two playlets, Mabel's Aunt, and Black and White Review; also magician tonight, 8 o'clock, Scotland road hall followed by dancing.—Adv.

The first auxiliary to the United Brotherhood of Carpenters and Joiners of American to be formed in Connecticut was instituted in New London Friday night when between 50 and 60 women organized as an auxiliary to Local Union No. 54, with Mrs. George L. Griswold president.

Leave your order now for Xmas confectionery. We deliver in the city or pack for mailing without extra charge. The Lee and Osgood Co.—Adv.

Officers of Norwich grange conducted the business meeting of Groton grange at the week-end in an efficient manner. An entertainment program was presented by members of Konomoc grange of Waterford. The third and fourth degrees were conferred on Mrs. Lucy Neff and Mrs. [illegible] Tuthill.

PERSONALS

Mr. and Mrs. J. W. Robinson, of Stafford, and guests, visited their camp ground cottage Saturday.

Miss Agnes O'Conner has returned to her home on Norwich road, Colchester, after two weeks' visit in Lee, Mass.

Mrs. Earl W. Phillips, of Norwich, has been a visitor at the home of her mother, Mrs. Josephine A. Birge, at Gales Ferry.

Mr. and Mrs. James P. Sullivan, of Hillside road, New London, will sail from New York on the Cunard liner Transylvania Jan. 25 on tour of the Mediterranean countries.

Miss Mabel Williams, employed by the New York Public Library as supervisor of work with children, is to speak in Westerly Memorial and Public Library at a public meeting tonight (Tuesday).

Postmaster Clarence L. Clark, of Lyme, was in New Haven Saturday to attend the final meeting of the special committee on revising the by-laws of Odd Fellows home of Connecticut, of which he was secretary.

James E. Sherman with Mr. and Mrs. Norman Baueman of Hartford, Mr. and Mrs. Bauemen, Sr., of Northampton, Mass., Mr. and Mrs. Donald Bullard and daughter of Montville, and Norman Smith of this city were dinner guests Sunday of Mrs. Maude S. Kahn of Franklin.

OBITUARY

Matthew A. Tinker

Matthew Abel Tinker, 63, former representative from the town of Montville, died Monday morning about 10:45 o'clock at his farm home in Chesterfield where he had resided since he was 20 years of age. Mr. Tinker, who for many years was known as an auctioneer throughout New England, had also served the town of Montville as selectman and as chairman of the board of assessors. He had been in poor health for several years.

Mr. Tinker was born in East Lyme, Jan. 24, 1864, and was a son of the late Matthew A. and Mary Caulkins Tinker. As a youth in his teens he went to Chicago and for three years following he was employed on steamers in Great Lakes shipping. At the age of 20 years he returned to Connecticut and made his home in Montville.

On April 7, 1887, he was married in

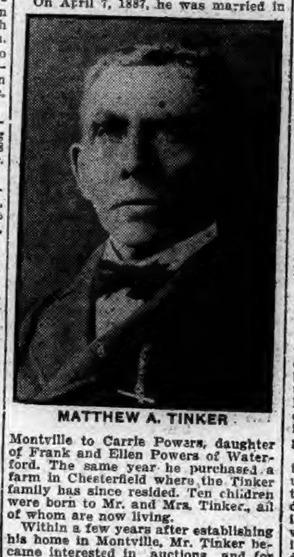

MATTHEW A. TINKER

Montville to Carrie Powars, daughter of Frank and Ellen Powers of Waterford. The same year he purchased a farm in Chesterfield where the Tinker family has since resided. Ten children were born to Mr. and Mrs. Tinker, all of whom are now living.

Within a few years after establishing his home in Montville, Mr. Tinker became interested in auctions and for many years afterwards he was engaged in that business.

Politically, Mr. Tinker was a staunch republican, and was considered one of the leaders of his party in Montville. He served as selectman for six years, and was a member of the board of assessors for 12 years, serving as chairman most of that time. In 1915 he was elected to represent Montville in the legislature. He was doorkeeper at the state senate for the term of 1919-1920. As a representative Mr. Tinker was a member of the committee on excise taxes. For several years afterwards Mr. Tinker took an active and influential part in political activities of the town of Montville and the 20th senatorial district.

He was a charter member of the Connecticut Auctioneers' association of which he was vice president in 1920. He was a member of the First Baptist church of Chesterfield and of Thames lodge, I. O. O. F., of Montville.

Mr. Tinker is survived by three sons, Charles B. Tinker of New London, William R. Tinker of Montville, and Stanley E. Tinker of Waterford; seven daughters, Mrs. Earl Lathrop of Gardner Lake, Salem; Mrs. William Forsberg of Quaker Hill; Mrs. H. A. Rix, of Salem; Mrs. Frederick Ritchie of Montville and the Misses Meredith and Cornelia Tinker of Quaker Hill and Miss Carolyn Tinker of Hartford; a sister, Mrs. R. D. Taylor, of San Antonio, Texas, and seven grandchildren.

Russell H. Burdick

Russell H. Burdick, about 46, formerly of this city, died Sunday at his home in Brooklyn, N. Y., following an illness of about three weeks. Mr. Burdick was born in Norwich and was the son of Mr. and Mrs. Horace Burdick. About 25 years ago the family moved to Brooklyn where they had since made their home. Mr. Burdick's father died some years ago.

Surviving are his mother, four aunts, Mrs. Thomas Kenealy, Miss Nellie Kennedy, Mrs. Catherine Maynard, of this city and Mrs. W. W. Miller of Brooklyn, N. Y., and a cousin, Mrs. John Enright of No. 419 North Main street. The body is to be brought to Norwich for burial.

CHRISTMAS SEASON PROGRAM BEFORE ART ASSOCIATION

At the December meeting of the Norwich Art association held on Monday evening at Slater hall annex a program of interest and appropriate to the Christmas season was presented to a large audience. With illuminating comments by Mrs. Ozias Dodge about 30 beautiful pictures were thrown on the screen, reproductions in color of some of the great nativities of old Italian, Flemish and Spanish masters. Following this number twelve small choir boys from Christ church, in vestments, carrying candles, entered the hall singing "It Came Upon the Midnight Clear" which was succeeded by a solo "Silent Night, Holy Night," sung by Master William Prothero, and this by "Little Town of Bethlehem," by the chair, Stapley Pierce playing the piano accompaniments.

At this point a living picture of the Holy Family, by Gherardo Delle Notti, was shown. Mrs. Philip T. Welles represented the Madonna; Eben Learned, St. Joseph; Miss Louise Norton, Miss Margaret Sayles and Miss Virginia Chase were the angels. Miss Martha Osgood was responsible for the success of the music and Miss Mary Richards for the tableau. Miss Hannah Crowell, president of the association, called attention during the evening to a collection of beautifully executed book-bindings, the work of the late Miss Flora Hall. In addition to tooled leathers of several colors was shown the design made for a Bible recently presented to Bishop Manning.

SUPREME COURT OPINION ON JENNES APPEAL IN FAVOR OF CITY

Opinions in three cases that were argued in this city in October before the supreme court were handed down Monday at Bridgeport where the court met.

In the suit of Mrs. Elizabeth Jennes, of Summit street, against the city of Norwich, no error was found, in the opinion of Judge John W. Banks. Mrs. Jennes sued the city for injuries she sustained in a fall on Summit street the day before Christmas, 1925, and obtained a judgment for $4,000 in the superior court. On appeal to the supreme court this judgment was reversed and thrown out at its April session. Subsequently the supreme court allowed a re-argument of the case at the October session.

In the New London suit of Mary Kalamian against her husband, David Kalamian, no error found in an opinion given by Judge George E. Hinman. Mrs. Kalamian secured a judgment for $3,500 for injuries she received when her husband's automobile in which she was riding and which he was driving, turned over on Easter Sunday, 1926, on the Hartford-New London turnpike near Chesterfield.

In an opinion by the court in the case of Audrey A. Palmer against Theodora Palmer, an appeal from probate in the New London probate court, motion to order the trial court to certify evidence and rulings is denied; demurrer to plea in abatement of appeal is overruled; motion to erase and dismiss the appeal is denied. This suit involves the state of Mrs. Louisa T. Palmer, of New London, which amounted to $1,400,000 net. Mrs. Audrey Palmer, who was the wife of Mrs. Louisa Palmer's son, Charles, claimed she was induced not to make any claim against the estate through a promise which Mrs. Palmer made to leave her the amount she would receive as next of kin and heir at law of Charles Palmer. But Mrs. Louisa Palmer's will made no mention of Mrs. Audrey Palmer.

HAS HAD ENOUGH OF DRIVING AUTOMOBILES

James A. Hobren of 15 Starr street, New London, who was before Inspector Philip E. Devnew in this city Monday afternoon when hearings in automobile cases were given, told the inspector that he was through driving automobiles and he handed back his operator's license which the inspector was prepared to allow him to retain. Mr. Hobren, who is 76, has been driving for four years. The charge against him was that he had failed to grant the right of way and did not stop after an accident.

According to what he told the inspector he did not know he had been in any accident, but he was called on by an officer who told him that another driver made the complaint that Hobren forced him off the road with the result that the car struck a stone and turned over. Mr. Hobren has sold his car and turned in his markers.

Inspector Devnew allowed L. Plazzer of 46 Mistuxet avenue, Mystic, to obtain another driver's license. The Mystic man was accused of operating under the influence of liquor.

George Chausse of North Grosvenordale who had the same charge against him was allowed to obtain a new license.

Testimony from officers was taken in the cases of John B. Riley of Killingly and Icar Johnson of Westbrook, both under suspension on the charge of driving under the influence. The inspector signified his intention of returning a license to Riley. Fred LaChance of East Thompson failed to appear at the hearing, the charge against him being operating under the influence.

YALE PROFESSOR SPOKE TO MENTAL HYGIENE SOCIETY

"Defects of Nervous People" was the subject of an interesting talk given Monday evening at the Y. M. C. A. before a meeting of the Norwich Mental Hygiene society by Dr. Ernest Russell of the psychiatric department of Yale school of medicine. He was introduced by Charles L. Stewart, president of the society.

Nervousness, said Dr. Russell, is a term often misunderstood and misused. It is an indication of human nature working under difficulties and does not, as a rule, mean that there is anything the matter with the nervous system. It is more often a manifestation of the individual not coordinating with his environment, and it finds its expression in emotional habits. Among some of these ways of expression which he mentioned were self consciousness, nail biting, offidities of dress or speech, prudishness, self deception and undue sensitiveness, and he went on to give illustrations of how these arose from environmental sources.

At the close of his talk he answered a number of questions from his audience.

This was the opening meeting of the season for the society.

LAUREL HILL WILL HAVE CHRISTMAS TREE

The Laurel hill section is to have a Christmas tree set up on the park there. Mayor Milo R. Waters is providing the tree, the street department is to set it up and the gas and electric department is to furnish the electrical illumination.

Several residents of that section of the city have been working actively in making the arrangements for the tree, which will be the first for Laurel hill since the plan of having a tree in other parts of the city became a custom.

Celebrated Their Golden Wedding

Mr. and Mrs. James R. Maynard of Groton celebrated their golden wedding anniversary at their home Sunday night, many guests being present.

Mr. Maynard, a native of Ledyard and his wife, who was Miss Clara Virginia Hewitt of Poquonoc Bridge, were married Dec. 11, 1877 at Ledyard Center. They have resided in Groton for more than 30 years.

The couple have six living children who were at the anniversary celebration. They are: Mrs. Florence Sampson of Northampton, Mass., Mrs. Charles Epps of Groton, Lee Maynard of Mystic, Raymond Maynard, Edward Maynard and Ralph Maynard of Groton.

Wheel Club Initiates One

The Norwich Wheel club met Monday evening at the home of Herbert McNeely, President A. E. Wilbur presided and the principal business of the evening was the initiation of one new member, Alex Grabusky.

INCIDENTS IN SOCIETY

Mrs. Henry G. Peck, of Sachem street has returned, after a visit of a week in Hartford.

The Sesma Auction Bridge club met Monday afternoon with Miss Sue I. Gallup, of Washington street. Miss Annie E. Vaughn won the prize.

Mr. and Mrs. Edward J. Graham have returned to their home on Julian Terrace, having closed their summer place, "Wallstone," at Lebanon for the season.

Mrs. Webster D. Copp entertained the three-table auction club Monday afternoon at her home on Washington street. Mrs. Harold T. Robinson took the prize.

Mrs. Charles B. Lee, of Williams street was hostess to the Monday Auction club, the prize being won by Mrs. John E. Hawkins.

Mrs. Arthur L. Peale, of McKinley avenue was a guest at a tea given Saturday by Mrs. William D. Harris, of New London, in honor of the New London members of the Normal school alumnae association married during the year.

When the Monday Study club met with Miss Jane McG. Aiken, the hostess had the carefully prepared paper on "London and the Thames in the Sixteenth Century," Miss Nancy E. Lucas considered in an interesting and informing way the oral topic, "Development of the English Parliament."

GRANDCHAMP'S CASE WAITS FINDING BY CORONER

Charged with manslaughter and driving an automobile while under the influence of liquor, Fred J. Grandchamp, of Montville, was presented before Justice of the Peace J. W. Miller in Montville town court Monday evening at 7:30 o'clock. The case was continued until December 19th to await the outcome of the finding of Coroner J. J. Desmond, who is investigating. Grandchamp was the driver of the Hudson coach which crashed headon with a Durant sedan on Mohegan hill about midnight Saturday, resulting in the death of William J. Towart, 29, New York city, and serious injuries to James Towart, 32, also of New York, and Kenneth Lafiamme, 16, of Montville. The dead man, and his brother, James Towart, were in the Durant and were on their way to their farm in the Bear Hill district, East Killingly, where their mother resides. Grandchamp is at liberty under bonds.

John Filburn, of this city, who drove down from this city to view the scene of the accident, and who was arrested by the state police, was presented before the court on the charge of driving under the influence of liquor. Attorney Thomas M. Shields, who represented him, entered a demurrer and Filburn was bound over to the January criminal term of the superior court. Filburn has been in trouble over violation of the motor vehicle laws before. He is at liberty under bonds of $200.

Filburn was arrested by the state police after a chase from the scene of the accident to Montville and part way to Oakdale, when the state police machine crowded his machine to the side of the road. When he reached the scene of the accident, Filburn was signalled to halt his car by the state police. He failed to heed the signal and sped away.

Derwin E. Holliday, U. S. N., who was also arrested at the scene of the accident on a charge of reckless driving, was presented before the court and his case went over to Friday. Charles Tilden, U. S. N., who was riding with Holliday and who was arrested with Holliday on a charge of breach of the peace, following an argument he started with the state police, was fined one dollar and costs.

Through error it had been previously stated that Tilden was riding in Filburn's machine.

RESERVES DECISION IN SUIT BROUGHT OVER NOTE

In the suit of Peter Gully of this city for $600 damages against his brother-in-law, Nicholas Tymcheck of Trading Cove, and Joseph Panek of this city, which was tried in the common pleas court here Monday, Judge C. B. Waller took the papers and reserved decision. Gully sued on a note for $505, given him April 12 by Tymcheck on which Joseph Panek's name is endorsed.

By agreement of counsel, before trial was started, it was determined that $300 had been paid on the note since the action started and the balance is now $195.

Tymcheck claims that the note debt is cancelled due to the fact that his brother-in-law owes him that amount as a commission for securing two mortgage loans, one for $3,500 and the other for $3,000, for his brother-in-law (Gully) from the Norwich Savings society on a farm owned by Gully, and located in the town of Montville.

When questioned on cross-examination by Attorney Josiah H. Greenstein, counsel for Gully, relative to the commission due him from his brother-in-law, Tymcheck said that he waited so long for his money because Gully promised that he would pay, but that he was always short of money.

"He's a liar," Gully said from the spectator's bench, which caused Deputy Sheriff George H. Stanton to rap for order, and Gully was cautioned about making remarks.

Attorney V. P. A. Quinn was counsel for Tymcheck, while Attorney Edwin W. Higgins appeared for Panek.

FUNERALS

Mrs. Michael Murphy

Many relatives and friends were present at the funeral of Mrs. Michael Murphy, held Monday morning at 8:15 o'clock at her home, No. 185 Mt. Pleasant street. At 9 o'clock there was a solemn high requiem mass at St. Patrick's church, with Rev. Myles P. Galvin celebrant, Rev. William A. Keefe deacon and Rev. John J. Reilly subdeacon. Henry J. LaFontaine, organist, had charge of the musical programme and at the offertory Roderick F. Sullivan sang De Profundis and as the waiting hymn, Jesus, Lover of My Soul. At the recessional Mr. LaFontaine rendered Abide With Me on the organ chimes and Chopin's Funeral March.

The burial took place in St. Mary's cemetery and the committal service was conducted by Rt. Rev. Mgr. Michael H. May. The bearers were Captain Thomas P. Murphy, Michael Murphy, Walter Casey, John Crimmins, John P. Corcoran and Thaddeus Leahy. There was a wealth of beautiful floral tributes. Among the many present was a delegation from Mercier assembly, No. 12, Catholic Ladies of Columbus.

Mrs. Frederick Tyler

The funeral of Mrs. Frederick Tyler was held at her home, No. 11 Warren street, Monday afternoon at 2:30 o'clock and the service was conducted by Rev. David A. Pitt, D. D., pastor of the Central Baptist church. The burial took place in Maplewood cemetery, where Rev. Dr. Pitt conducted the committal service. The bearers were Will L. Stearns, C. Edward Smith, Carl W. Brown, Dr. Alfred Richards, Gilbert S. Raymond and James L. Case. There were many relatives and friends present and there were numerous and beautiful floral forms. Undertakers Church and Allen had charge of the funeral arrangements.

Albert L. Allen

Rev. C. Montgomery Budlong, rector of Christ church, conducted the funeral service for Albert L. Allen held Sunday afternoon at 2 o'clock at the home of his daughter, Mrs. Carl Anderson, No. 48 Hamilton avenue. There was a large attendance of relatives and friends including a delegation from Mt. Vernon lodge, No. 75, F. and A. M., of Jewett City. The burial took place in Yantic cemetery where the Masonic burial service was conducted. The service was conducted by Lawrence G. Drescher, master of Mt. Vernon lodge, assisted by officers of the lodge. Undertakers Church and Allen had charge of the funeral arrangements.

HADASSAH CHAPTER GAVE MUSICAL AND PLAY

Under the auspices of Norwich chapter of Hadassah, a pleasing musical programme and a theatrical, His Model Wife, were given at Olympic hall Monday evening. The proceeds of the evening's entertainment will be turned over to the American Medical Unit in Palestine, as the local chapter's contribution to the maintenance of the unit. There was a large audience at the entertainment which ranks among the best yet held by Jewish organizations in the city. The programme was as follows:

Part I—Scene: A party in Mr. Everett's studio.

Opening chorus, A Spanish Town, the chorus; fan dance, Gladys Alexander; Charleston, Peggy Bruckner; A Little Girl, A Little Boy, A Little Moon, Miss Sara Goodman and chorus; The Turkey and the Straw, Saydelle Solomon; The Butterfly Dance, Sara Sears; Side by Side, Miss Fay Sadinsky and chorus; a reading, Benjamin Schliefer.

Part II—Flower songs, daisies and sweet peas.

Part three, play, His Model Wife, with the following cast:

Mary, Rose Moyel; Arthur Everett, Harry Einhorn; Eleanor Perry, Ruth Rosenberg; Robert Parks, Melvin Goodman; Patsy, Sarah Stamm; Wilhelmina, Ettaleah Jacobson; Mrs. Mumford-Wells, Leah Bloom; Miss Bella Potts, Dora Shapiro; Representative John Potts, Perry Shafner; Miss Agnes Macpherson, Leah Siegel.

Daisies: Fanny Brickman, May Cooper, Annette Hankin, Frances Libby, Margery Sakowitz, Yetta Sechter, Sarah Telsonsky.

Sweet Peas: Edith Agranovitch, Libby Hertz, Jeannette Mandell, Rose Rutchik, Gertrude Schwartz, Celia Silverman, Selma Silverman.

Chorus: Miss Evelyn Moyel, hostess; Bessie Bokoff, Sarah Brickman, Frances Crumb, Sara Goodman, Frances Jacobson, Justine Jacobson, Sylvia Jacobson, Eagie Mandell, Mollie Marloff, Bertha Marcus, Fay Sadinsky, Ruth Sadinsky, Mary Safenowitz, Hazel Sakowitz, Anna Shapiro, Clara Soffer, Mildred Solomon, Isaac Gordon, Morris Moyel, Leo Strom, Saul Sussman, Rutherford Swatzberg, Maurice Taylor, David Tigar.

THREE CORNERED TIE IN CITY PINOCHLE LEAGUE

The third night's play of the city pinochle league resulted in a general shakeup of the league standing when the American Legion lost both games one each to the Duwells and Eagles, thereby dropping to second place as there is a three-cornered tie for first place between the Polishes, Junior Order and Nemrod Grotto.

Scores first half—Eagles 26,280 vs. Am. Legion 24,910; Foresters 26,780 vs. K. of C. 22,960; Yantic 25,250 vs. Sons of Hermann 22,850; Grotto 29,960, vs. Moose 23,170; Polishers 27,110 vs. Colonial Club 25,470; Junior Order 29,010 vs. uwells 26,840.

Second Half—Moose 28,490 vs. Yantic 24,400; J. O. A. M. 28,040 vs. Eagles 23,420; Duwells 26,670 vs. Am. Legion 24,340; Polishers 27,820 vs. Foresters 25,000; K. of C. 28,660 vs. Colonial Club 24,820; Grotto 28,540 vs. Sons of Hermann 26,170.

League standing:

	W	L	Pct
Nemrod Grotto	5	1	.833
J. O. A. Mechanics	5	1	.833
Polishers Union	5	1	.833
American Legion	4	2	.667
Foresters of America	3	3	.500
Duwells	3	3	.500
Colonial Club	2	4	.333
Yantic Fire Co.	2	4	.333
K. of C.	2	4	.333
Moose	2	4	.333
Eagles	2	4	.333
Sons of Hermann	1	5	.166

The next meeting of the league will be held at Eagles home on Thursday evening.

DIES SUDDENLY WHILE VISITING IN COVE STREET

While visiting at the home of friends at No. 6 Cove street, Chauncey Depew Lacy, 28, dropped dead about 4.30 o'clock Monday afternoon. Dr. C. C. Gildersleeve, medical examiner, investigated and pronounced death due to aortitis. Mr. Lacy had been troubled with a poor heart for some time and had been under a physician's care. Undertaker C. A. Gager was given permission to remove the body to his rooms on Franklin street.

Mr. Lacy was born in Norwich and all of his life had been passed here. He was the son of Henry and Mary Washington Lacy and resided with his parents at No. 46 Meyers avenue. He was a member of Mt. Calvary Baptist church. Surviving Mr. Lacy are his parents, and several brothers and sisters.

Plate Glass Windows Replaced

New plate glass windows were placed in position Monday at the Schwartz Brothers' store on Main street, to replace those blown out by the force of a combustion explosion in the store about 7 o'clock Sunday morning. The work of installing the new plate glass windows was completed Monday afternoon and by nightfall the work of redecorating the five windows was well underway.

MRS. ROGERS ON TRIAL FOR BANK ROBBERY

LA GRANGE, Texas, Dec. 12.—(AP)—"Strange" actions of Rebecca Bradley Rogers as a child at home, a student at Texas university and as a secret bride of a fellow student, Otis Rogers, were related in Mrs. Rogers' bank robbery trial here today by her mother, her husband, and former university associates, testifying as defense witnesses.

Rogers, member of the defense counsel, and Campbell Beard, university political science instructor, said they believed her insane. Both testified that Mrs. Rogers was cold, morose and seemingly depressed at times and yet vivacious and "happy" at other times, changing quickly from one mood to another.

Mrs. G. E. Bradley told how her daughter developed intense interests and dropped them as suddenly as she had conceived them and related that the girl's father, her divorced husband, had been "retiring and morose," an unsuccessful inventor and reader of the German Pessimist Schopenhauer.

District Attorney Fred Blundell cross examined Mrs. Bradley and Rogers about the blue-black automatic pistol which the state alleges Mrs. Rogers used to hold up and rob the Farmers' National bank of Buda, Texas, of $1,000 last December. Both said she knew nothing about firearms.

Rogers' secret marriage to the defendant, then Rebecca Bradley, was revealed after the bank robbery.

LABOR DEPARTMENT TO WORK FOR PEACE IN COAL FIELDS

WASHINGTON, Dec. 12.—(AP)—The labor department is going ahead with its campaign to bring industrial peace in the bituminous coal fields of Pennsylvania, Ohio and West Virginia, by Christmas despite the unwillingness of many important operators to co-operate in the move.

Secretary Davis not only announced today that the conference at the department tomorrow to which officials of the Miners' union and operators had been invited would be held, but disclosed that he had made an eleventh hour appeal to operators, who had turned down invitations, to reconsider their decision not to be present at the meeting.

Returning to the capital from an out of town trip, the labor secretary looked over the acceptances and rejections received in answer to his conference call of last Friday, then sent out a last minute appeal by telegraph to the operators who had turned a cold shoulder to his proposal.

No announcement was made at the labor department as to the number of miners' representatives and employers who had replied favorably to the conference call, although it was said that the attendance of a number of operators was assured under any circumstances. The meeting is in accord with recommendations of officials of the miners' union, and they are expected to be on hand in force.

In an endeavor to increase the employer representation at the meeting, Mr. Davis forwarded identical telegrams to all of the organizations and individuals on record as having declined his original invitation.

BOY KING PRESIDENT OF GEOGRAPHIC SOCIETY

BUCHAREST, Dec. 12.—(AP)—King Michael was elected president of the Rumanian National Geographic society today in spite of being only six years old. His uncle, Prince Nicholas, was chosen vice president.

Our Best Customers

Sometimes it takes but a day, sometimes a week, and sometimes two weeks to make a customer for life.

Our best customers are those who have been buying YUBAN for years, because they know there is never any guess work about its quality. They know that the next can of this delicious coffee will be as invitingly fragrant as the last.

YUBAN doesn't change because we don't change the blend or the method of roasting and packing.

Coffee Making Pointers

Many persons prefer to purchase Yuban in the bean, grinding it before each making in a good home coffee mill. When this is done the exquisite flavor of the bean is more largely retained.

YUBAN

Don't Fuss With Mustard Plasters!

Don't mix a mess of mustard, flour and water when you can relieve pain, soreness or stiffness with a little clean, white Musterole.

Musterole is made of pure oil of mustard and other helpful ingredients, and takes the place of mustard plasters.

Musterole usually gives prompt relief from sore throat, bronchitis, tonsilitis, croup, stiff neck, asthma, neuralgia, headache, congestion, pleurisy, rheumatism, lumbago, pains and aches of the back or joints, sprains, sore muscles, bruises, chilblains, frosted feet, colds of the chest (it may prevent pneumonia).

Jars & Tubes

MUSTEROLE

IT WILL NOT BLISTER

Better than a mustard plaster

An Electrical Gift

the Most Practical Gift of All

Midnight lunch and morning meal—waffles are always welcome. $15.50

Westinghouse

WAFFLE IRON

Buy from one of these dealers.

CITY OF NORWICH GAS & ELECTRICAL DEPT. NORWICH, CONN.

THE EASTERN CONN POWER CO. BALTIC, CONN.

THE EASTERN CONN. POWER CO. DANIELSON, CONN.

POWER CO. THE EASTERN CONN. PUTNAM, CONN.

DRAFT RELATIONS WILL BE TAKEN UP AT MAJOR LEAGUE MEETINGS

NEW YORK, Dec. 12.—(AP)—While managers of major league clubs started casting about in the player market today, club officials gathered here for the annual meeting of the American and National league focused a good share of their attention on the tangled draft situation.

The draft, which the majors depend on for a good share of their new material, was a salient topic this afternoon when the "steering" committee, representing both major circuits, met with Commissioner Landis.

What decision on policies, if any, was reached by this steering group was not disclosed. It was indicated, however, that the majors will insist on retention of a draft arrangement with the big minor league circuits, accompanying such insistence with a threat to leave these circuits "out in the cold" on player transactions unless the draft relations continue.

This struggle between the majors and "AA" minors, including the International, American association and Pacific coast leagues, has been going on for some time. It was brought to the fore recently at Dallas, Texas, when the minor league convention demanded that these big circuits, along with the western and "three-eye" circuits, abandon the "modified draft" relations now effective with the majors. Under the modified draft, the only players subject to recall by the majors are those who have served previously under the "big top." The full draft entitles the majors to a choice of all the material. The modified draft enables the minors to hold their newly developed stars and sell them for high prices, such as in the recent case of Cissell, infielder sold by Portland, Ore., to the Chicago White Sox for a reputed $123,000.

The big minor circuits consistently have balked at restoration of the full draft. They are expected to maintain this stand even though it leads to another baseball conflict. What tactics this conflict may involve largely depend now on the action of the joint minor league business session on Thursday.

The restoration of harmony in the policies of the majors was emphasized today by baseball men in the session of the steering committee, brought together for the first time. Its meeting was attended by the league presidents, E. S. Barnard for the American and John A. Heydler for the National, as well as Commissioner Landis and the following club owners. Jacob Ruppert, New York Yankees; Frank Navin, Detroit; Phil Ball, St. Louis Browns; Barney Dreyfuss, Pittsburgh; William Veeck, Chicago Cubs; and William F. Baker, Philadelphia Nationals.

The National league meeting is scheduled tomorrow and the American league's session Wednesday.

TO RE-TURF INFIELD AT BRAVES PARK

BOSTON, Dec. 12.—(AP)—A stock of turf grown through the summer and fall months in unfrequented corners of the outfield and the experiment of sowing grass through snow are methods chosen by the Boston Braves management for insuring a smooth playing surface on Braves field next year in place of the somewhat patched and mangy appearance the infield has presented during the last few years.

Failure to grow turf on the infield last spring, due to hard usage, this year led to the establishment of a "turf nursery" near the center field flag pole where footsteps are scarce. The new sod will be brought into the infield after the last of the 1928 spring thaws to bolster up new grass sown on top of last week's snowfall.

The snow planting was carried out with a seed mixture known in golfing baseball circles for its hardihood, sown thickly on the snow crust. The week end thaw sent the seeds filtering through to the ground and a further warm period yesterday and today filtered enough water to bury the mixture several inches deep. The ground crew believes a thick new growth will result next spring.

Sanstal Beats Hall

NEW YORK, Dec. 12—(AP)—Pete Sanstol of Norway, weighing 114 lbs., was awarded a judges' decision over Benny Hall of St. Louis, 115 1-2 lbs., in a six round bout at the new Broadway arena in Brooklyn tonight. Minty Rose, 112 1-2 lbs., announced as fly-weight champion of Ireland, outpointed Manny King of New York, 111 1-2 lbs., in another six roundec.

AT PALACE ALLEYS

Palace

Busch	90	92	108—	290
Wozniack	78	86	108—	272
Scud	81	93	116—	290
Kellar	96	94	87—	277
Morin	109	93	115—	322
Total	454	463	534—	1451

Aetna

Sidney	91	107	97—	295
Zulka	93	88	89—	272
Koseloski	97	101	98—	296
Combies	101	91	120—	312
Aldi	93	114	98—	307
Totals	485	501	496—	1482

High single string, Combies, 120.
High individual total, Morin, 322

ST. JOSEPH'S ALLEYS

L. H. D. Club

Desmond	73	65	87—	225
Weller	65	62	71—	198
Gadle	53	57	66—	176
Keller	57	69	56—	182
Finnegan	70	67	92—	229
Sullivan	69	64	52—	185
Totals	337	384	427—	1205

S. J. G. Club

Grymkowski	63	60	59—	182
Stecewicz	76	68	73—	217
Kriskil	57	67	70—	194
Rilda	71	79	72—	222
N. Stecewicz	55	87	87—	260
Chmelewski	83	82	83—	248
Totals	436	448	444—	1323

High single string, C. Finnegan, 92.
High individual total, N. Stecewicz, 260.
High team three, S. J. G. 1323.
High team single, S. J. G., 444.

AT RIVERVIEW ALLEYS

Riverview

Maddocks	129	101	103—	333
Beke	104	103	112—	319
Chester	98	118	123—	339
Erickson	101	134	145—	380
Moore	133	127	154—	424
Totals	565	593	637—	1795

Eaton Chase

Awicycz	97	117	90—	304
Ed. Bush	103	110	129—	342
Amburn	94	88	81—	263
Beebe	82	99	84—	265
Morse	132	104	131—	367
Totals	508	518	515—	1541

High single, Moore, 154.
High three individual, Moore, 424.
High team individual, Riverview, 637.
High team total, Riverview, 1795.

TUNNEY TO SPEAK AT CHICAGO BANQUET

CHICAGO, Dec. 12.—(AP)—Gene Tunney, minus the Santa Claus whiskers, is going to be a Saint Nicholas to thousands of the poor in Chicago through the $30,000 he has caused to be raised by a Christmas charity fund banquet in which the world's heavyweight champion will be guest of honor tomorrow night.

Tunney, coming back to the city which gave him a million dollar purse last September for forty minutes work in the ring, will furnish the main attraction again as an after dinner speaker, by describing his Soldier field battle with Jack Dempsey. Covers will be laid for more than 2,500 at the Sherman hotel.

A reception far more impressive than the spontaneous demonstration that upset traffic last fall, when he arrived to finish training for the Dempsey combat, will greet Tunney tomorrow morning. He will be met by Mayor William Hale Thompson, members of the city council, and other political and civic leaders, forming a parade more than a mile long, to escort him to the city hall.

Political, society and sports leaders have been given places on the banquet speaking program.

Tunney's buddies who are still suffering from the sounds of war, will be the first to greet him after an informal reception at the city hall. The heavyweight champion will go out to Edward Hines Memorial hospital to shake hands with several hundred veterans, and stop in at a crippled children' hospital on his return.

Robert M. Sweitzer, county clerk, will be toastmaster at the banquet, and the proceeds will be turned over to the Chicago newspapers to buy Christmas baskets for distribution among the poor.

TOUCHSTONE IS SUED FOR $15,000 BY ROBERTS

NEW YORK, Dec. 12.—(AP)—Benny Touchstone, one of the most promising of the younger crop of heavyweights, bumped into legal difficulties here today somewhat similar to those that recently have harried the more illustrious of his contemporaries.

Robert S. Roberts, a fight manager from Los Angeles, Cal., filed suit for $15,000 in supreme court alleging that Touchstone broke a contract to box under his management. Heimy Cantor, New York Pugilistic director, has handled Touchstone's affairs recently and under his direction, the California youngster punched through to the front ranks of the new crop of contenders.

Roberts declared he entered into a three year contract with Touchstone in June, 1925, receiving 40 per cent. of the boxer's earnings. This agreement, Roberts alleged, was broken after one match.

Court proceedings charging breach of contract have been brought against champion Gene Tunney by Tim Mara, New York sportsman, and Max "Boo Boo" Hoff, of Philadelphia. Jack Kearns suit again Jack Dempsey on the same grounds still is pending and Paulino Uzcudun in embroiled in an $5,000 legal dispute with Promoter Humbert Fugasy, of New York.

TENDLER GETS VERDICT OVER HILARIO MARTINEZ

PHILADELPHIA, Dec. 12—(AP)—Hilario Martinez, of Spain, suffered a setback in his American invasion here tonight when he lost a referee's decision to Lew Tendler, veteran Philadelphia southpaw, in 10 rounds. The judges of the bout disagreed.

Martinez led in the early rounds but Tendler's ring generalship brought him safely through the Spaniard's early attack. Tendler's left did a lot of damage throughout the bout and a right to the head occasionally shook up his opponent. Tendler was at his best in the middle rounds. Martinez cut the Philadelphian's nose in the seventh but the damage was not serious.

Tommy Gleason won the decision over Bob Shilling, his fellow Philadelphia, in the first six-round preliminary. Each weighed 154.

Buddy Burke, 153, Chester, Pa., beat Red Delp, 160, Reading, Pa., in another six rounder and Pierre Gandon, 160, of France, knocked out Charley Miller, 164, Philadelphia, in the second round of a six-round match.

Rene de Vos, 159, of Belgium, defeated Eddie Dempsey, 150, Philadelphia, in the ten-round semi-final. Dempsey took a savage beating in most of the rounds and on several occasions seemed o nthe verge of going down.

PITTSBURG HHOCKEY CLUB IS NOT FOR SALE

MONTREAL, Que., Dec. 12.—(AP)—Reports that the Pittsburgh Hockey club was for sale were dispelled here today at a meeting of the board of governors of the National Hockey league. Owners of the Pirates declared they had no intentions of selling the team but were determined to strengthen it and forthwith announced a three-cornered deal.

Bert McCaffrey, of the Toronto Leafs, goes to Pittsburgh, Eddie Rodden, of Chicago, shifts to Toronto, and the Chicago club in turn receives Ty Arbour, of Pittsburgh. The trade was engineered when Toronto traded McCaffrey for Rodden and Chicago immediately switched him to Pittsburgh for Arbour.

Professional hockey affairs in California involving C. C. Pyle and the California league was left in the hands of President Calder. Today's session was the monthly meeting of the board.

The case of Duke Keats, suspended by President Calder following his attack on an usher in Chicago recently, was referred back to the league head for final action. Meanwhile, Keats stands suspended.

Reports of a deal in which the Canadiens would acquire Langlois of Pittsburgh were current.

Yip Foster, famous halfback of the Balmy Beach Dominion championship rugby squad, was discussed unofficially as a prospective player with the Toronto Leafs or New York Rangers. According to an understanding, it is likely Foster will remain with Springfield, the farm club of the Rangers in the Canadian-American league.

It is stated that Foster is to join the coaching staff of the Dartmouth football squad next fall.

TODAY'S SPORTS

RACING

Continuation of meetings at New Orleans, Havana and Tijuana.

BASEBALL

Annual meeting of American league, at New York.

GOLF

Annual meeting of New Jersey State Golf association, at New York.

BILLIARDS

Otto Reiselt vs. Allen Hall, for world's three-cushion championship at Philadelphia.

RUMORS OF TRADES ON EVE OF B. B. MEETING

NEW YORK, Dec. 12.—(AP)—Rumors of trades, but no trades, accompanied the gathering today of baseball's magnates for the annual meetings of the National and American leagues this week.

Out of the maze of ready rumor and denials just as ready, came the definite announcement that the Pittsburgh Pirates were negotiating the sale of Emil Yde, left handed pitcher, and Roy Spencer, reserve catcher, to Indianapolis of the American association.

Other than to admit the Pirates were ready to dispose of these two players, Barney Dreyfuss, president of the National league champions, had nothing to say. It was indicated, however, that the Pirates sought some Indianapolis player in exchange but his identity was not revealed.

Another report, unconfirmed but given some credence in baseball circles, said a three cornered deal was pending between the Washington, Detroit and St. Louis American league clubs in which George Sisler of the Browns, Sam Rice of the Senators and Heinie Manush and Lou Blue, of the Tigers were involved. Under the agreement reported under consideration, Sisler would go to Washington, Rice to St. Louis, which then would trade him to Detroit for Manush and Blue. Other players may figure in the trade should it be negotiated.

PASTIME A. C. TO HAVE AMATEUR SHOW FRIDAY

Despite the fact that the A. A. U. has refused its sanction of the bouts of the Pastime A. C. on Friday evening the club will put on as snappy a card of amateur boxing on that evening as has ever been seen in the city. The show staged two weeks ago was run under the sanction of the A. A. U. but when the sanction for the present show was asked it was refused by Mark Dunn of Middletown who is the A. A. U. man for this district.

Matchmakers Quinn and Jackie Burns have even a larger number of boys to choose from for the coming bouts than when it was run under the A. A. U. sanction. Norwich has a large number of boys who are not registered with the A. A. U. as has New London and Westerly and these boys will participate in the coming show. The coming bouts will be conducted in the same style as when the A. A. U. was favorable toward the Pastime A. C. and there was no fault found with the entertainment.

State Basketball Schedule

HARTFORD, Dec. 12—(AP)—The Connecticut State Basketball league at a meeting tonight ratified the remainder of its schedule for the first half of the season as follows:

This week:

Tuesday, New Haven at Hartford; Thursday, New Britain at Waterbury; Bristol at Meriden; Friday, Waterbury at New Haven; Saturday, Meriden at Bristol, Hartford at New Britain.

December 21, Waterbury at Hartford; 22, New Haven at Waterbury; December 23, Hartford at New Haven; December 24, Bristol at New Britain; December 26, Waterbury at Meriden; New Britain at Bristol; December 29, Hartford at Waterbury; January 2, New Britain atMeriden; January 6, Meriden at New Haven; following dates for the games have been left open to be arranged mutually; Bristol at Hartford; New Haven at Bristol; New Haven at New Britain; Meriden at New Britain.

Freshman Rule at Norwich

Northfield, Vt., Dec. 12.—(AP)—For the first time in the history of sport at Norwich university freshmen will be debarred from participation in varsity football next fall.

Major O. D. Potter, director of athletes, today announced that the athletic council had adopted the one-year rule.

Nilson to Lead Bates

LEWISTON, Me., Dec. 12. —(AP)—Raymond Nilson, of Worcester, Mass., a junior, today was elected captain of the Bates college football team for next year.

LOUGHRAN BEATS SLATTERY TO WIN RECOGNITION AS LIGHT-HEAVY CHAMP

(By Edward J. Neil, Associated Press Sports Writer.)

MADISON SQUARE GARDEN, New York, Dec. 12.—(AP)—The light heavyweight championship of the world, a diadem disputed for months between the representatives of the New York state athletic commission and the National Boxing association rested tonight on the curly-headed thatch of Tommy Loughran, sturdy heavy fisted youngster from Philadelphia.

Loughran, recognized in New York as the king of the 175-pounders won the crown beyond all dispute by whipping Jimmy Slattery, rival standard-bearer, in a thrilling fifteen round match that kept 15,000 spectators in the spacious arena in a constant uproar At the close the crowd roared their disapproval of the decision, and cheers for the Buffalo boy and his game stand bolleyed to the rafters as the fighters left the ring.

Despite masterly boxing ability that at times made the speedy Loughran appear slow by comparison, and a willingness to swap punches with an opponent enjoying an eight-pound weight advantage, the little New York youngster appeared to have been bettered in eight of the 15 rounds after winning five and holding Loughran even for two.

Tommy came with a rush toward the close, when Slattery's dancing legs tired under the torrid pace and arms, wearied by constant blocking, grew trembly and weak. Then it was that Loughran, bleeding slightly from a cut Jimmy had opened under his left eye, stormed in close, flailed both hands in an increasing stream to the body, and pounded out his margin of victory

The match was a brilliant display by two master craftsmen, clean, decisive punchers, fast and furious workmen. Showing all the form that won him heraldy as another Jim Corbett before the flashing fists of Dave Shade knocked him from prominence, Slattery outboxed and cut-generalled Loughran through the early rounds.

Hands hanging limply at his sides "Slats" bounced around the ring, flipping stinging jabs into Loughrans eyes and whipping solid right crosses to the chin. After him pounded the "Philadelphia Adonis," grim and unrelenting, out speeded but by no means out gamed.

The occasional right hand shots Loughran drilled into Slattery's body slowed the lighter youth, brought his speed closer to his own and wore the lean youngster down steadily. As his speed gave out under the long grind, Slattery chose to mix in close, swap shots with his husky rival,—and lose all claim to the 175 pound title fighting rather than running away.

There were no knockdowns and neither was in serious danger at any time during the sensational milling, although several times Slattery's clean rifle-like shots to the chin shot Loughran's head back. But Tommy always was able to retaliate by storming in close, laying a barrage on Slattery's ribs, and driving the Buffalo youth away with overhand smashes to the head.

Loughran scaled in at 173 1-2 pounds Slattery 165 1-2.

The Preliminaries

Clyde Hull, Dallas, welterweight, won a 10-round decision over Farmer Joe Cooper, of Terre Haute, Ind., in the semi-final although most of the audience thought differently and yelled so. Hull's nose and face were crimson from Cooper's stabbing left most of the way. Cooper held frequently when Hull smashed in close to the body attack. Each weighed 145.

Arturo Speckles, thin-thatched Belgian welterweight, won a ten round decision over Billy Leonard, rough and tumble, free-swinging Syracuse slugger.

Despite the obvious earnestness of the battlers, the bout proved highly diverging to the 15,000 spectators, who cheered wildly each time Leonard's wild swings threatened to knock the Belgian's rubber mouth piece down his throat. Arturo diverted catastrophe only through startling facial contortions. Gaining a solid grip on the elusive rubber in the final session, the Belgian slugged Leonard dizzy to nose out the verdict.

Sheckles weighed 146 1-2 Leonard 148 1-2.

Joe Katkish, 135 of Pittsburgh, fought a four round draw with Joe Leone, 133 1-2 of New York, in the opening bout.

BRIGHT PROSPECTS IN HIGH SCHOOL BASKETBALL

Every one of the four large high schools in eastern Connecticut who boast basketball teams are entering the season with bright prospects. Chapman Tech, Windham, Stonington and the Academy are all looking forward to successful campaigns even in the face of the stiffest schedules in many a moon.

Chapman Tech already has a game in, the only one that the four have played. She lost to Pratt High at Essex, but that defeat is not so bad as would see mat first glance. This Pratt team is one of the many good smaller clubs of the state on the chalked court. They had much more practice under their belts than the Whalers. The score was 22 to 12.

Windham adds to the list of combatants this week when both her boys and girls' teams tackle the Alumni on Friday. Tech plays Deep River High, a flashy little aggregation tonight at New London. Stonington does not start until Dec. 22 with the Alumni while the Academy's opening date has not been announced.

Windham Best Last Year.

Last year's final rating of these teams placed Windham at the top of the list with the Academy second, Chapman Tech third and Stonington. The Willimantic team had a good enough record to compete in the Yale tourney.

This year Callaghan has practically every one of that club available, and not only the tourney but the state title is the aim of the Blue and White.

The Academy's prospects are of course much brighter this season than 12 months ago when she was starting her first year at the sport. The Red and White also has its eyes on that tourney down at New Haven and it should be a merry battle between her and Windham for honors in this section.

Stonington looks for much better doings this year than in 1926-27. With many veterans and a new playing surface the O'Brien outfit is looking through silver clouds.

Chapman Tech has always had successful basketball seasons and although there are none too many veterans around still she expects to get ging and do some real things again this year.

Stiff Schedules.

All of the schools have stiff schedules outlined. Chapman Tech, with one down still has 26 games to play while the other three schools will taper down a bit with not more than 20 games. There are few setps on any of the slates. Stonington intends to buck such clubs as Naugatuck, LaSalle Academy and Erdant Stratton, Socony of New London, South Kingston in addition to tilts among eastern Connecticut high schools. Windham has not announced her schedule yet but she plans to tackle several of the strong teams of the state while the Academy, whose schedule also has not been released, intends to go up against many of the best teams in the Nutmeg state. Chapman plays Weaver of Hartford, Naugatuck, New Haven Commercial as an example of her program.

During this week Windham will be content to slow down on her practice in order to get on edge for the opener, while Tech, on theother hand will keep on working at a brisk pace for she has gone through the opening formalities. The Academy will take it easy for today will be her first experience on the floor while, also on the other hand, Stonington will be extending itself in order to get all hard work possible in before the tapering off process next week.

Neild Top Scorer.

Bill Neild, Chapman captain leads the scorers at the end of this first week of activity. He has five points and for the reason that he outscored his mates in the only game of sectional teams to date, then he has to be given the palm.

The scoring done by Chapman men:

	Goals	F	Pts
Neild, f	2	1	5
McKalvie, f	2	0	4
Ungerer, g	0	1	1
Quinn, g	1	0	2

ACADEMY BRIEFS

Basketball deserves the support of the entire school. This sport, which has not yet found a firm footing in the athletic life of the local institution should be backed to the limit during the coming months with a successful season looming.

In Les Pingree and Joe Viau, the Academy has just about two of the finest players in captivity. They would be of great help in getting the ball over the opposition.

The "N" club at the Academy, composed of lettermen has grown into a strong part of the school life.

Jim Moore, a member of the varsity squad here last year has been placed on the A squad of Conn. Aggie freshmen. Others well known hereabouts who have received this honor are Leo Fisher formerly of Warren harding, Bridgeport, and Chubbuck late with Tourtellotte high.

Plenty of important doings are slated for the league meeting at the school next Monday, Dec. 19.

It looks like the objective games in basketball game this year will be those with Windham, seeing as how New London Bulkeley is not represented.

The basketeers get busy today at the Y gym.

A strong Alumni team should be available this year with such capable performers around as Ray Yerrington, Jim Moore, Jim Fenton, Jack Hinrichs, Fred Schwartz, Tut Dahl, etc.

The first call for basketball candidates at the school Monday brought many to Coach Courtland Whitney. However, he will pare down considerably in time for today's first work at the Y gym. Only ten members can be carried throughout the season because of all players requiring membership in the Y. M. C. A.

Talk of a swimming team at school has been heard but nothing definite has come about yet.

Suffield Prep has lost her two scoring aces, Kulas and Schneider, who proved the stumbling block to the locals here last season. However, in all probability the Red and White will not benefit therefrom for no game has been scheduled with this team.

Plans for the annual Football dance are now going along rapidly.

Martinez Matched With Murphy

BOSTON, Dec. 12.—(AP)— Hilario Martinez, Spanish lightweight boxing champion, has been matched for a 10-round bout here next Friday with Billy Murphy, of Lowell, New England junior welterweight champion, the Argonne A. A. announced today.

THREE TEAMMATES ARE NOW BASEBALL MANAGERS

(By Alan J. Gould, Associated Sports Editor)

Little more than three years ago three men put their heads and arms together to form a combination that was chiefly responsible for one of the most spectacle baseball triumphs of all time.

The three were Stanley (Bucky) Harris, Roger Peckinpaugh and Walter (Barney) Johnson. The boy manager, the veteran shortstop and the old pitching master were the heroes of Washington's first American league pennant victory in 1924 and the subsequent triumph over the New York Giants in the world's series.

The fortunes of baseball have scattered these three musketeers, each controlling the playing destinies of his own club for 1928.

It is an odd turn that now finds "Peck" selected to pilot the Cleveland Indians, where he will be matching wits a good share of the time with Harris. Johnson, out of the big show for the rst time in over a score of years, will capitalize his long experience and popularity as manager of the Newark Internationals.

The picture of these three, as they fought and won their greatest victory in 1924, lingers.

Harris, fiery and aggressive, was directing his first major league campaign, the youngest pilot in the majors but a seasoned campaigner for all that, matching wits and at least holding his own with the "Master Mind," John McGraw.

Johnson after one of his greatest campaigns, twice was beaten by the Giants, only to come back out of the shadows in the last game to stand off the New Yorkers. There was Peck with an injured leg, playing most of the time on his nerve.

"Two of the greatest players that ever put on a spiked shoe"—that was what Harris thought of Peck and "Barney."

"They were not alone great because of their individual ability," Harris once said. "Johnson and Peck fought about themselves in the fight to pull the team through. That was the secret of our success."

Harris and Peckinpaugh probably will be in the thick of baseball's powwows here this week, looking for material to strengthen their clubs.

Although rivals, they have one common aim at least, a desire to prevent the Yankees from making another runaway race of the American league pennant hunt.

It was Washington that overthrew the first Yankee reign. It was Cleveland that gave the New Yorkers a scare in 1926. Together they may muster sufficient strength in 1928 at least to harrass the clan of Huggins and make it more of a battle than that of this year.

Mello Gets Verdict Over Malone

BOSTON, Dec. 12—(AP)—Al Mello, of Lowell, New England welterweight champion, won the decision over Jock Malone, of St. Paul, Minn., in a 10-round bout tonight. Mello weighed 150 1-2 and Malone 155 1-4.

SPORT WORLD BRIEFS

Polo was played by women four hundred years ago.

In a fight pulled off in Canada in 1857 Dominick Bradley and S. S. Rankin battled 152 rounds before Bradley was declared the winner.

The stadium that Amsterdam has completed for the Olympic Games next year is built of concrete, but covered with gay red bricks, the national building material of Holland.

The long fight for Sunday baseball in Boston has been resumed with the filing of an initiative petition to make professional sport in Massachusetts legal on Sunday.

Waseda University, in Tokio, built the first steel and concrete grandstand in Japan. Although it seats 20,000 it often is unable to accommodate the crowd at some of the important baseball games.

TILDEN NOT TO BE DAVIS CUP MEMBER

BOSTON, Dec. 12.—(AP)—Neither William T. Tilden, 2nd, ranking American player, nor Francis T. Hunter, the partner with whom he won the 1927 national doubles tennis title, will be available to America for the 1928 challenge round Davis cup play in the American zone. Tilden told the Associated Press tonight that he and Hunter planned to sail for France about the first of May and would not return to this country until the middle of August.

The "stormy petrel" of American tennisdom, who is in this city for a brief theatrical engagement, made known his attitude and plans when asked for comment on the decision of the executive committee of the United States Lawn Tennis association to challenge for the Davis cup in the American zone. The committee met in New York last Saturday and was reported to have adopted unanimously the recommendation of the Davis cup committee to challenge in the American zone. Tilden, declaring he was backed by other players, had urged the committee to challenge in the European zone

"I am quite positive that the so-called 'unanimous vote' was no such thing," Tilden declared, "but that's only a detail and the decision will not interfere with the plans which Hunter and I have made to bid once again for the French and British titles. I talked with Hunter in Providence yesterday and we will sail for France around the first of May.

"We shall not return until the middle of August and for that reason we naturally will not be available for selection for Davis cup play in the American zone at least."

Tilden declared that he and his partner had decided against American zone play because "neither Hunter or myself believe that it would be possible in the event that we won here to go abroad and get into condition for winning play in Europe by as late a date as the American Lawn Tennis association plans to send the team over.

"Neither of us is willing to play if there is no chance of winning. Mind you that I don't say we would win anyhow, but our chances would be materially lessened. Neither of us is willing to lose points for the United States if we can win points."

"That is our attitude on American zone play. Whether or not, if America wins in the American zone, our services would be sought in inter-zone play abroad is entirely up to the U. S. L. T. A. We shall be available to them over there, but not in the American zone."

Something Is Always Taking the Joy Out of Life : : By BRIGGS

OLD GOLD

The Smoother and Better Cigarette

....not a cough in a carload

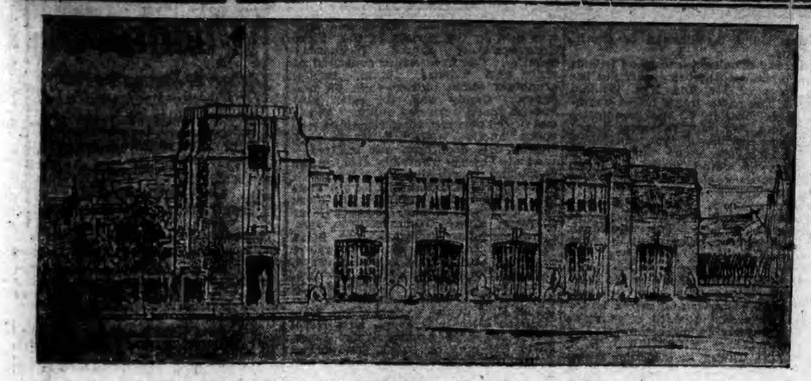

HOW WESTERLY'S NEW FIRE STATION WILL LOOK.

WESTERLY

WHEN DOCTORS DISAGREE THEIR DISPUTES GET TO COURT

(Special to The Bulletin)

WESTERLY, R. I., Dec. 12.—The Washington county superior court room was crowded and many stood in the hallways Monday afternoon at 3 o'clock when the action at law to recover for services alleged rendered, $2,500, was begun, in the case of Dr. Michael H. Scanlon vs. Dr. John Gordon Anderson, well known Westerly physicians.

Following the retirement to the jury room of the jury, with Joseph Fulford foreman, to consider the suit for pony keep and care, William A. Burk vs. Elizabeth Ostman et al, begun last Friday afternoon, Judge Charles A. Walsh asked if the Third District court room on the floor below was available for use by the higher court. When he found that it had just been vacated, he directed that all jurymen with the exception of those on the panel just retired be taken to the room below in charge of the deputy sheriff and to come singly to the court room for examination when called.

When the jurors had left, Attorney R. Butler Moulton, of Providence, who appeared for the defendant, Anderson, stated that he was going to ask for a continuance, although not strictly within court rules in this case, which was a contest between two Westerly doctors. He gave as the reason the fact that Dr. M. H Scanlon was a member of the staff of the Westerly hospital, which Dr. J. Gordon Anderson had left to start the Margaret Edward Anderson hospital which was now engaged in competition with the Westerly hospital. Dr. Scanlon's case had largely to do with the Westerly hospital of which he is now a staff member, and those hospital records are a very vital point in Dr. Anderson's case, as tending to show surrounding conditions. It was understood that the Westerly hospital had become a member of the College of Surgeons, which requires each subscribing doctor to subscribe to certain declarations, among which doctors are not allowed to split fees, not to collect other doctors' fees or allow other doctors to collect theirs. These records of the Westerly hospital were necessary to show that Dr. Scanlon had subscribed to such slips which were in the keeping of the hospital secretary. The secretary, Edgar P. Maxson, it was believed, had been subpoened Dec. 1, 1927, the notice having been mailed from Providence on Nov. 30th for service. A week ago it was learned that Mr. Maxson had become incapacitated, and the necessary records were "in the hands of the enemy, a competing hospital." Mr. Moulton said that unless Mr. Maxson was excused by a court order the defense was entitled to have him present in court. Dr. Alexander Burgess, of Providence, had been consulted and he had advised Mr. Maxson to go to the Jane Brown hospital in Providence, after he had finished his work, as editor of the Westerly Sun from Dec. 1st to Dec. 5th. Dec. 5th authority was obtained for Dr. John E. Donley, of Providence, to examine Mr. Maxson who was reported suffering from high blood pressure. It was then discovered that Mr. Maxson had left Providence and was in camp with Dr. Henry E. Utter in Freedom, N. H. For these reasons Mr. Moulton claimed it was not fair to force the defendant to trial at this time.

Attorney Dunn stated that the Westerly hospital was not of the College of Physicians and Surgeons, but is recognized by them for hospital work done. As to the slips, he said he was willing to do without compelling the appearance in court of Mr. Maxson and that the secretary of the hospital staff, Dr. William C. Thompson, and not the hospital, is in possession of the slips desired. Mr. Dunn said he thought he could agree with Mr Moulton on everything which Mr Maxson would testify to if in court and Dr. Thompson was the man for him to see.

Mr. Moulton said he had not gone to the witnesses and did not know what they would disclose and thought that "Freedom was the proper name of a place for Mr. Maxson to go if he had avoided service and he was now in a place where he could not find out whether he was sick or well." He understood that Dr. Anderson's slip was procured by Mr. Maxson. In reply Mr. Dunn said that there were other hospital records which the superintendent of the hospital, Miss Daugherty, had and which he could have obtained if he had called on him or at the hospital and he had no objection to the continuance of the case until Tuesday to permit the records to be examined by Mr. Moulton and that the by-laws adopted at the first regular hospital meeting were available and which the doctors had subscribed to at the time. Mr. Moulton replied that if Mr. Maxson had skipped to Freedom, N. H., when he had a court summons, he should not have gone by reason of high blood pressure unless excused by the court. Mr Dunn assured the court that Mr Maxson had not skipped and was only an associate editor of The Sun.

Judge Walsh declared if Mr. Maxson had failed to heed a court summons, the court would take such action as it deemed advisable when the time came. The judge stated that his sitting at this court term would terminate Friday, Dec. 16th, at 4 p m., and the case if not finished at that time, would be declared a mis-trial. He excused the share jurors to report at 11 a. m. Tuesday morning and the case was continued to permit the defense to examine the hospital records. There was an attendance in the court of practically every physician in Westerly.

In the morning session of the superior court, the Burk-Ostman case, a suit for care and keep of pony was continued trial opening with William A. Burk, the plaintiff, on the stand. Other witnesses were Bessie Ostman, Elizabeth Ostman, and Jennie Ostman, former residents of Stonington. The last named had been given the pony, as testified, the present being made by her mother who left her $1000 for its care. Etta and Lena Ostman were not in court to testify by reason of physician's certificates of ill health.

The Burk-Ostman jury was sent for by Judge Walsh, and came in at 5:50 after being out two hours and 45 minutes. A finding was announced for the plaintiff to recover from the Ostman sisters the amount of $251.83.

In the Scanlon-Anderson case an agreement was reached among the attorneys for the case to be tried to the court. All jurors were excused to report Thursday next at 11 a. m. Accordingly the case will be heard by Judge Walsh without a jury.

The following transfers have been recorded in the office of Westerly town clerk:

Dec. 8. Maynard Land company to Ion and Sarah Ainsworth of Pawcatuck, lots Nos. 43, 44, Melrose Heights.

Dec. 9.—Lavinia Ferraro to Domnico Albermonti, land corner of Atlantic and Franklin avenues, Pleasant View Beach, with buildings and improvements.

Dec. 10. Westerly Textile Co., by President Charles S. Fowler and Secretary Wells R. Fowler to Clyde Mills, Inc., plot of land on bank of Pawcatuck river, west side of Main street, bounded southerly by lands formerly of Charles H Chapman, with buildings and improvements.

Dec. 10. James Rae to Margaret Aitken Rae, land corner of Cross street and York avenue, with buildings and improvements.

Jacob Jacobson, 60, of Chase Hill, arrested by Lieutenant of Police George H. Champlin Sunday night for drunken driving, following an accident in which his Ford touring car crashed off the Noose Neck Hill road near the Meeting House bridge, pleaded not guilty, at a special session of the Third District curt Monday afternoon before Judge O. H. Williams. The case was continued to Friday next and Jacobson was held in $500 bonds.

Jack Reinhardt, 18, of Houston, Texas, who went to sleep Sunday night in the Hopkinton City church, and following a pocket-book being missed by a church attendant, was arrested and locked up in Westerly by Chief of Police Frank H. Brown, of Hopkinton, pleaded not guilty to a vagrancy complaint before Judge Williams. His case was continued.

Mr. and Mrs. Harry R. Milner have returned from New York.

Martin O'Toole, of Potter Hill, left Westerly the first of the week for a visit in Canada.

Alexander G. Thompson returned Sunday night to New York after a week-end visit in Westerly.

Mrs. Charles M. Sauer, formerly of Westerly, was a motor visitor here from New Rochelle, N. Y., the first of the week, returning from Boston.

NOANK

Headquarters basketball team came over from New London in an army truck Saturday night, stopped at the village hall and played the Noank Crescents team before a small crowd.

Capt. Lefty C. Patterson told the Crescents to fight and take short shots thus giving the fans some snappy passwork. The first quarter got under way and Dash A. Patterson got the first basket. While New London was trying long shots and Crescent guards were catching them off the backboard. The quarter ended Crescents 14, Headquarters 7. With this hard luck the second quarter began, the one in which the half moon boys had lost in three close battles. They kept fighting very inch of the way for 10 minutes, showing the soldiers real Crescent ball-tossers with their old team work in shape. When the first half was over the score stood Crescents 27, New London 17. Coach Billie Crane encouraged them. In the third quarter Capt. Patterson sent in a fresh man at guard, Stretch Morrison, with Speed Carson at center. The half moon boys got going and many times Dash A. Patterson's clean shots made the fans cheer. It was the best exhibition of shooting in the old town hall since the days of Ira Stark. With Noank in front, by a score of 33 to 21 the third quarter ended. In the final quarter, with victory in sight for the red and black men, the captain called for action and speed passing the ball around that had New London team looking for it. Sure Shot Morgan got a shot over his head without looking at the hoop for a basket. The crowd went wild. Speed Carson made some nice shots from all points; Flash McDonald, the star guard, with light head kept Kelly, New London's fast man well covered and the game was over, Crescents 54, New London 26. Dash A. Patterson for Noank was the star of the evening, getting 11 field goals for 22 points. Cunningham for New London got three field goals. The Crescents were some happy over their first victory of the season after a bad start. The referee was Fitzpatrick. Scorer Balestrini and the man with the watch was Smoky Joe Walsh.

While Miss Eleanor McDonald was working at the mill Saturday the belt on her machine broke and hit her on the right side. The machine was shut off by another girl working near at hand, but Miss McDonald will be laid up for several days at her home.

Mrs. Charles Lowell was in Providence Saturday.

Ruth and Robert Clark, twins, now 14 years old, had a birthday Friday and they were given a party at their home on Prospect Hill. About 20 of schoolmates attended. Games were played and Rose Brothers singing orchestra furnished good music. A large birthday cake held 28 candles. Helen Clark made a speech and then with a big puff the twins blow out the candles. School was played and Miss Julia Moore was the teacher in a spelling bee. Robert Clark outspelled about 10 that entered the race, he received a new cap for a prize. Fred Clark in a red suit and with white whiskers as St. Nicholas gave out the presents to the twins from friends. Strawberry punch was served with ice cream.

B. Bracci was working at the shipyard with his mate Sidney Butson when one of them slipped. The plank dropped on his right hand and cut his finger badly. His mate gave him first aid until it was dressed by a doctor.

Mr. and Mrs. Lester Smith spent Sunday in Old Mystic.

Oliver Durfee has returned from a visit in Hartford.

Lewis Murray of Waterbury spent the week end with his cousin, Alfred Durham.

John Singer has returned to Bridgeport after a visit in the village.

Miss Jennie McHershey of Lawrence, Mass., is visiting for a few days at Frank Pray's at West View.

MYSTIC

About 50 members of Mystic grange are members of New London County Pomona, No. 6, and have received notice of the meeting to be held in Norwich Thursday next at Grange hall, 267 Main street.

Mrs. Louisa K. Tufts is confined to her home on Noank road by illness.

Carl C. Cutler of New York spent the week end with his family at West Mystic.

Mr. and Mrs. Lucian O. Allen and daughter, Helen, and son, Leslie, motored to Beacon Falls, Friday, to visit relatives, returning home Sunday evening.

Damon Boynton went to Amherst, Mass., last Friday to stay for some time.

Mr. and Mrs. Halsey Packer of New London recently called on Mr. and Mrs. Edmund Lamb.

Mr. and Mrs. Albert W. Burrows of Old Mystic have left for North Carolina to spent the winter with their son-in-law and daughter, Mr. and Mrs. Novin Smith.

Dr. and Mrs. Walter Smith of Cleveland, Ohio, are visiting Mrs. Gertrude Smith. Harold Smith was home from Harvard university to see his brother and visit over the week end.

Mr. and Mrs. Adelbert Carter and son, Junior, of Wethersfield, were the guests of Mr. and Mrs. Perry Eldridge from Friday until Saturday.

Mr. and Mrs. Anson Kenyon and children, Roger and Evelyn, Mrs. John Robinson and daughter, Ann, of Stonington, visited Mr. and Mrs. Edwin Tinker, Sunday.

Treffly Morin sang a solo at the Congregational church Sunday morning.

Miss Nellie Beebe has returned from a visit with relatives in New Jersey.

Henry H. Sayles is visiting in Sterling.

Clarence, son of Mr. and Mrs. Elmer Calkins, is a patient at Home Memorial hospital, New London.

The Country club meets Thursday with the following committee: Mr. and Mrs. E. A. Harrison, Mr. and Mrs. J. F. Noyes, Mr. and Mrs. S. J. Chesebro, Mr. and Mrs. L. E. Kinney, Mrs. G. S. Scott, Mrs. A Schoonover, Miss Bertha Foote and G. E. Greenman.

Callers in New London Saturday included Mr. and Mrs. Charles Gremley, Mr. and Mrs. Earl Ware, Mrs. Albert Neff, Barbara Neff, Mr. and Mrs. H. S. Colt, Mrs. L. Gremley, Mrs. Harriet Brainerd, Mr. and Mrs. Nelson Baker, Mrs. Annie Lathrop, Jennie Denison, Mr. and Mrs. N. J. Baker, Caroline Baker, Fred Ballou, S. S. B. MacKenzie, Mr. and Mrs. J. J. Shelburne, Mr. and Mrs. Louis Barstow, Ellen Barstow, Mrs. Rebecca Eldredge, Mr. and Mrs. C. S. Patterson, Marie Patterson, Priscilla Lamb, Mrs. John Crandall, Mrs. Rudolph Donath, Mrs. G. A. Kleberg.

Mr. and Mrs. Charles Tinker, Loretta Tinker and Mrs. Charles Walmsley were in Westerly Saturday.

Edward Tinker had lettuce from his garden Sunday and gave some to his neighbors. He kept it protected during the cold spell.

The United Workers are to meet in the Old Mystic Methodist parish house Wednesday afternoon. Prayer meeting in the evening will be at the parsonage at 7.30.

The Master's Helpers class is to meet in the parish house Saturday evening.

The White Ribbon Banner of the W. C. T. U. for December contains a report of the state meeting held in Meriden, gives all the officers of the unions in the state. The number of members in New London county is 378. Fairfield has the largest, 947, total in the state 4,188. Mystic lost three by death—Mrs. Thomas E. Packer last May, aged 96 years and 11 months, the oldest member in the state; her daughter, Mrs. Frank W. Batty, followed her in June. Both were charter members. Mr. Batty died in May, an honorary member and Mrs. Mary Esther Lamphere of Old Mystic. Mystic has one life member, Mrs. Charles E. Newbury (who served as president for 25 years), and two memorial members, Mrs. S. Marie Maxson and Mrs. Charlotte Lamb.

Mr. and Mrs. W. L. Main, James and Hazel Main visited relatives in Apponaug, R. I., Sunday afternoon.

The Mystic and Noank library is to be open to the public for inspection on Thursday afternoon. The Monday club will serve tea.

Mrs. Fanny Trevena sang a solo at the Baptist church Sunday morning. The attendance in Sunday school was 244. Notice was given that the Masons and Eastern Star will attend church next Sunday. The primary department has its Christmas celebration next Saturday afternoon.

The Missionary society of the Union Baptist church is to meet Tuesday, December 20, instead of today (Tuesday).

Mr. and Mrs. Henry L. Allen of North Stonington called on friends here Friday.

W. L. Main, owner of the building formerly used as a community house, has put in the windows that were smashed when a gang of boys broke into the building a few months ago and did a great amount of damage.

A triduum, or three days of prayer, was held at St. Patrick's church in observance of the Feast of the Immaculate Conception. Rev. Joseph M. Eckert, a very eloquent preacher of the Dominican Order, was the speaker.

STONINGTON

Following is the cast for Stonington high school play, "The Touchdown:" Grant Hayden, the hero, Hamilton Fish; Robert Hayden, Grant's young brother, Cyril Goyette; Alfred Wolf, dissipated football player, Joseph Kane; Gene Clark, coach of Cidale eleven, William Bryer; Junior Brooks, Heavyweight Sophomore, E. Alto; George Hohman, football rooter, John Bryer; Henry Sumner, a professor, Howard Briggs; Watassa Faulkner, a girl student football enthusiast, Beatrice Lyster; Rena Maynard, a refined and pretty maid, Dorothy Hall; Marjorie Carson, a junior who lisps, Josephine Lombardo; Dolly Sylvester, and Evelyn Sylvester, twins, Helen Foley and Winifred Francis; Priscilla Parmelee, dean's assistant, Mary Rittenhouse.

About 20 members of Stonington Fire department went to Fishers Island Saturday night and were guests of the new fire department. The trip was made in a big power boat, in command of Captain Peckham, of the coast guard.

The name of Frank D. Stanton has been handed to the United States senate for reappointment as postmaster at Stonington. Mr. Stanton made improvements in the work of the office and his continuation in the office is very pleasing to the public.

William Shackley of New Haven is visiting here with relatives.

John Ostman has returned to New Haven after spending the wee kwith borough relatives.

The following have pledged $10 gold pieces to be awarded for excellence in the several branches of Stonington high school: Judge Frank H. Hinckley, Dr. Thomas B. Enders, Hon. Mason Manning, Mrs. Annie L. Cottrell and John Rossie of Mystic; Judge William A. Wilcox of Pawcatuck, Mrs. Eugene Atwood, Mrs. Edward E. Bradley, Henry R. Palmer, Jerome S. Anderson, Jr. The giving of prizes for good work in studies has been extended this year to the grammar school under the direction of Miss Edith A. Durgin, principal. These awards will be $5 each. Three have already been pledged by T. W. Cutler, Frank F. Dodge and one by an anonymous donor.

There is to be an anniversary mass Friday for Mrs. Mary King.

Dr. and Mrs. James H. Weeks, Mrs. F. D. Stanton and Mrs. Carl Winmere were callers in Norwich Monday.

A large tree in front of the home of Carl A. Koelb on Elm street, was set afire Thursday by the chafing of a high tension electric wire. Before the Westerly Power Co. arrived to cut the wire it had burned a hole 10 inches in the tree.

The assistant superintendent of the New England Coast Guard region made an inspection of the coast guard Thursday.

The couplings of the hose of the Stonington borough fire department have been changed to the standard. The work has been completed by Frank V. Mathews and his helpers. Friday the Mystic Valley Water Co. made the necessary changes in the threads of the fire hydrants.

In the Stonington town court Saturday morning before Judge William A. Wilcox, David Lockwood of Pawcatuck was charged with intoxication. He pleaded guilty and was fined $1 and costs of $14.26. He was released in charge of Officer A. R. Sheldon, who

POMFRET

The current Catholic Transcript (Hartford) says editorially:

Rev. George J. Donahue, the well-placed and contented pastor of Pomfret, has favored us with three delightful little volumes, all redolent with the happiness of a man that has learned to love the higher things of the soul and hold converse with the rare spirits living in books. What Xenophon says of Socrates, Father Donahue is ready to declare of Newman, Augustine, Bernard, Fenelon, and the other distinguished intellects that speak from the shelves of his beloved Pomfret study. The most pretentious of the three books bears the title of "Cardinal Newman." The volume is designed to introduce to the most eminent ortorian and the "Angel" of the English language, those who as yet "knew nothing of the great convert." The second, conceived in the same spirit, introduces the reader to a wider and less restricted field. It bears the title of "Books and Their Spiritual Value." It is a delightful essay compressed to 22 pages. The third, "The Poetry of the Mass," will afford inspiration to every devout worshipper that is keen to appreciate the spirit of the great drama that is enacted daily and upon ten thousands altars from the rising to the setting of the sun.

HAMPTON

Clayton Rockwell and Colon Merritt were in Danielson during the week on business pertaining to the American legion.

Mr. and Mrs. John Grain of Hartford were visitors at Edward Bergren's Sunday.

Fred Suridge made a business trip to Hartford, the past week.

Mr. and Mrs. D. T. Phillips and daughter, Mrs. George Hall and Clayton Rockwell attended a recent whist given by the Daughters of Union Veterans at the G. A. R. rooms in Willimantic. Mrs. Phillips and Mrs. Hall are members of the society, Mr. Phillips won second prize at whist.

George Hall was in Lawrence, Mass., the other day on business.

William Rainsford has sold twenty acres of his land to a New York doctor. The doctor is to have a summer home built on the land and is now having the cellar dug.

The December school meeting was held Wednesday evening at the town clerk's office. A committee meeting of th Home and School club was held the same evening at the home of Mrs. Haig Iskiyan.

William Fitts is employed for a time at D. L. Phillips' store.

The New England Dairy association served an oyster supper to its Hampton members at Grange hall, Thursday.

CANTERBURY GREEN

The body of Lucy Eluria Palmer was brought from her home in Groton on the family plot in the cemetery at Hyde street, for burial. Miss Palmer was born and lived for more than fifty years in the Hyde district, where she taught school for a number of years. She was a genial friend and neighbor, was a regular attendant at Canterbury Green Congregational church. She was a daughter of the late Josiah and Eluria Stevens Palmer, a niece of the late Alba Hyde Stevens and cousin of Mrs. Andrew T. J. Clark.

Red Cross members enrolled here include: Rev. Walter Stone, Mr. and Mrs. James Appley, Mrs. Milo Appley, Mrs. Dudley Ferguson, George Bennett, Mr. and Mrs. Howard Barnes, Mrs. Happie Tracy, Mr. and Mrs. A. T. MacLeod, Mrs. Lemuel Carpenter, Hart W. Goff, Jr. and Mrs. Lewis Edson, Fred Safford, Mrs. H. W. Hawes, Ina P. Garland, Ida M. Shorter, Elise L. Hawes, Mr. and Mrs. Chris Kerr, Mr. and Mrs. Clinton Frink, Mrs. Sarah B. Hadley, Mrs. Nathan Exley, Mr. and Mrs. James Lathrop, Miss Lucy Baldwin, Ruth Davis, Miss Grace Dawley, Arnold Kerr, Curtis Kinne, Mrs. Arthur Bennett, Mr. and Mrs. A. Hale Bennett, Mrs. Dwight Bushnell, Mrs. Mabel Edgar, Napoleon Larivie, Mrs. Fred Kinne, Malcolm Wibberly, Miss Joanna Shea, Miss Therese Shea, Michael Shea, Wilson Herr, Paul Herr, Mrs. James Davis, Mrs. Addie Waldo, James Towne, Mr. and Mrs. Hubert Graves, Ernest Plassman.

The big men of the baseball world will gather in New York City today for the annual winter meetings of the major leagues and several of the minor leagues.

GOOD REMEDY FOR BAD COUGH

"A hard persistent wearing cough kept me awake for several nights, and when my druggist recommended Foley's Honey and Tar Compound, I was eager to try it. In less than two days, my cough was entirely gone," says this satisfied user from Nebraska. No opiates, no chloroform, a really valuable remedy for coughs, colds, throat and bronchial irritations. Accept no substitute for Foley's Honey and Tar Compound. Get the genuine. Sold everywhere.

SOUTH VOLUNTOWN

Mr. and Mrs. George H. Gilmore and daughter, Effie Eleanor, from Fall River, Mass., were at their summer home, Laff-a-Lott, over the week end.

Mrs. Etta M. Miner, who has been staying for some time at the home of Mr. and Mrs. Frank Miner in North Stonington, has returned to her home here.

Several from this place viewed a beautiful rainbow in the northern sky at 11 o'clock and another one at 4 o'clock Monday.

Charles R. Cook is doing carpentering work at Mystic.

Birdsey G. Palmer met with the selectmen in Voluntown and Clarence E. Maine in North Stonington, Monday.

James Miner, who has been staying at the home of Alton Wheeler, in Stonington the past six months is now with his mother, Mrs. Ruth Miner.

Mrs. Helen M. Palmer and son, Llewellyn, accompanied by Miss Clara Brown, of Denison Hill, were calling on relatives in North Stonington, Sunday.

NIANTIC

Rev. and Mrs. Henry A. Link returned recently to their home in Bayonne, N. J., after visiting Attorney and Mrs. Marion R. Davis, Rev. Mr. Link was a former rector of St. John's Episcopal church.

Rev. and Mrs. Y. O. Waln, and Mrs. Waln's father Marion Fishback from Greenfield, O., will move soon from the Niantic house apartments to the Congregational parsonage where they will make their home while Rev. Mr. Waln is pastor of that church. Numerous improvements are being made at the parsonage in preparation for their occupancy.

Saturday evening at the local alleys, William Smith's team rolled the Conn. A. C.s of New London. This (Monday) evening the Niantic team, which recently joined the Eastern Conn. league will bowl the Taftville team, at Niantic. Capt. Dugas is in charge of the Taftville team and Capt. Ted Sullivan of the Niantic team.

Rev. John Ballisi, formerly stationed at Niantic as assistant to Rev. Edwin A. Flynn read mass at St. Mathias' church, Flanders Sunday. He was at the church Saturday evening at 7 o'clock to hear the confessions of the non-English speaking parishioners. The catechism classes met every week-day afternoon the past week at the church.

Niantic fire department held its weekly whist Friday evening at the engine house. The department plans to hold a dance at the Morton house.

The senior Congregational Christian Endeavor society met Friday evening in the vestry for the December social. Followed by the serving of refreshments. Miss Mamie Columbo is chairman of social activities in this society.

Mr. and Mrs. William Dorman will close their home in the Grove soon and leave for visits in Hartford and Waterbury.

Rev. Joseph P. Rewinkle, associate supervisor of Catholic schools in this state spent the past week in town at his home at the rectory. Thursday, the Feast of the Immaculate Conception, was observed by special masses at St. Agnes' church, Niantic and St. Mathias' church, Flanders.

REID & HUGHES

THE BOSTON STORE TELEPHONE 21 NORWICH, CONN.

the delight of the younger set

friction toys
priced 79c to $1.50
Made of sheet steel, baked enamel finish. Their color and their likeness to real fire trucks, autos, aeroplanes and engines, make them loved by children.

cressco educational boards
50c to $2.00
They are the modern educators. Children learn while they play. Letters on one side, numbers on the other. Put up in a bright, attractive box.

Simplex Typewriters
$1.00, $2.50, $4.00
More than a toy. The child with a Simplex in the home learns to pick out letters to spell and write, making school work easier.

the toymaker
$1.00 to $4.75
The toymaker, educational and interesting, teaches handicraft and carpentry—make toys for brother, for sister, for friends. Complete manual of instructions on toymaking with every set.

toy items

Toy Kraft pull toys	50c
Games and puzzles	15c to $1.39
Gilbert's toys	25c to $10.00
Aluminum tea sets	50c to $20.00
Pianos	50c to $3.75
Blackboards	50c to $3.25
American flyer trains	$1.25 to $3.25
Sleds	$1.50 to $6.50
Dolls	$1.00 to $7.50

— downstairs —

give a lamp

three new shipments — just in — excellent values

bridge lamps
$1.95
Decorated bridge lamps with parchment, in several designs and colors, all complete. Should be seen to be appreciated.

table lamps
$3.95
Vase table lamps in four colors: green, blue, dark red and gold, with brass base and sockets, decorated parchment shade.

boudoir lamps
$1.00
Colored boudoir lamps, in five colors: blue, gold, rose, gray and yellow with parchment shade.

have you seen the colorful new pleated lamp shades?

— third floor —

for her dressing table
As useful to its fair receiver as it is decorative to her boudoir.

children's ivory sets
$3.50
Colored ivory sets—brush and comb—put up in silk lined fancy box.

16-piece fancy ivory set
$16.50
brush and mirror, tray, powder jar, hair receiver and manicure set, in a large silk lined hinged box.

men's traveling ivory sets
$7.95 to $17.50
Military brushes and comb in fancy boxes.

20-piece stone set toilet and manicure set
Special $35.00
in a large satin-lined hinged box.

— for yourself or a friend

jersey dresses
$8.95
in a special selling
former price $12.50

Bright gay colors that express the happy holiday spirit—rich, dark shades for the woman or miss who prefers them, one and two-piece effect, and combination trimmed, suitable for business or street wear.

— second floor —

surprise special No. 170
5-piece boxed toilet perfume set
perfume, toilet water, talcum, face powder, cold cream—put up in fancy sateen lined box
$1 set
— main floor —

BUILDING OPERATIONS IN NORWICH

December gives little indication of a building slump during the winter as during the first 10 days of the month nineteen permits were granted by Fire Marshal Howard L. Stanton. Numbered among the permits are several for new dwelling houses, four and five car garages and two concrete silos for the storage of coal. The total expenditure of the new construction work called for in the permits will reach approximately $40,000.

Building operations in Norwich continued to make good progress during the week in spite of the unfavorable weather conditions.

The permits issued during the first ten days of December are as follows:

To Mattie F. Harvey to erect a frame garage 17 1-2 x 28 feet on Hamilton avenue.

To Vincent Strano to build an addition to his house at 327 Central avenue. The addition will be 5 x 9 feet and will give an extra room.

To John Senetski to erect a frame house at the corner of Happy and John streets. The house will be 25x27 feet with cement foundation and cellar. The extension will be furnished in half shingles and clapboards. The interior will be in hardwood and plaster.

To Contractor P. F. Sweeney to add a frame porch to the house at 129 Cliff street for Jeremiah A. Fitzgerald. The porch will be 6 x 10 feet.

To Otilia E. MacInnes to add a veranda to the present house at 42 Union street. The porch will be 6x6 feet.

To Lewis R. Peckham to erect a frame shed, 18x34 feet, on Corning Road to be used as a storage place for tractor and farm implements.

To Frank L. Arnold to build a 5-car garage, 22 x 50 feet, on Cliff street. The garage will have concrete foundation and floors.

To Contractor P. F. Sweeney to build a frame 4-car garage on Spalding street for Sarandos Sakellaridis. The garage will be 20 x 40 feet and will have concrete foundation and floors.

To P. F. Sweeney to make alterations to the present building at the corner of Roath and Cliff streets for Mrs. C. Kilbosa. The work also includes the building of a brick and frame addition 14x24 feet two stories high. The first story will be of brick with plate glass windows and the second story of frame construction.

To P. F. Sweeney to alter present frame garage, owned by Sarandos Sakellaridis at 33 Spalding street, into a cottage house. The roof will be raised and also the building. There will be 6 rooms and bath.

To Charles Jaskiewicz to build an addition, 18x40 feet, to the present building at 354 West Main street.

To Antonia Reczkowski to build a frame house, 26x26 feet, on Spring Garden avenue. The house will have six rooms and bath and will be of frame construction with cement foundation and cellar.

To Louis Rubin to add to present frame barn off Elizabeth street. The addition will be 6 x 12 feet.

To Henry G. Montie to erect a frame house, 24x26 feet, on Kinney avenue for himself. The house will have a cement foundation and cellar. There will be six rooms with bath and sun porch. The exterior will be finished in clapboards and shingles while the interior will have hard pine trim and oak floors.

To John Pflaum to add to present house on Stonington road. The addition will be 12 x 18 feet.

To John C. Tracy to add to the present frame garage owned by Don Houghton on Elmwood avenue. The addition will be 10x19 feet.

To William LaPut to build an addition to his present frame shed at 33 Fourth street. The addition will be used as a garage.

To Andrew G. Willett to add to the present frame garage on Stanton avenue. The addition will be 6 x 14 feet.

To Jacob R. Slosberg to build two concrete silos on North Main street. The silos will be 16x35 feet and will be used for storing coal.

REAL ESTATE SALES AND MORTGAGE LOANS

In Norwich during the past week there were ten sales of real estate as compared to nine sales for the corresponding week in 1926. The mortgage loans for the respective weeks were $91,595 and $225,075.

There were eleven sales of real estate in New London during the past week, an increase of seven sales over the same week a year ago. The mortgage loans, for the respective weeks were $72,675 and $33,500.

New London

One of the most extensive realty developments in this section to develop in months has followed the organization of the Ridgewood Construction Co. by J. E. Silverstein and C. L. Brockett of Hartford. The company is developing a tract of land near Ocean Beach in Ridgewood park. There are 300 lots in the tract and it is expected that 50 new cottages will be erected in the near future. Already construction on 10 of the new houses is well under way. All of the cottages will be of frame construction containing five, six and seven rooms. Three of the new dwellings have been practically completed and at least 10 are expected to be finished before spring. The property is being improved with pavements, electric lights, sewers and water service. The development of Ridgewood park was in reality started a few years ago and in that time a dozen or more new cottages have been erected, streets laid out, a new bridge erected connecting the park with Ocean Beach in Bentley avenue, and improvement of the road connecting with the Goshen highway. In view of the present realty situation in the vicinity of Ocean Beach the expansion of the beach is naturally following a course in the direction of Ridgewood park.

Ground has been broken for the construction of a new cottage in Rogers street for Joseph Scarpa. The new dwelling will be 26 by 27 feet, of modern design, containing five rooms with all modern improvements and conveniences.

Work is now nearing completion in connection with the remodeling of the Elks club at 81 Washington street. The work consists of a complete remodeling of the club lodge rooms on an extensive scale with attractive and rare ornamental plastering, new electrical fixtures, new window and door sash, and ornamental iron grill work.

Work is progressing favorably on the foundation work of a new apartment house being erected by Contractor Thomas Occhialini in West street for Victor Castaldi. Work on the foundation was somewhat held up because of a heavy ledge located in the rear of the site. The new building will be of three story brick construction containing 12 three and four room apartments each equipped with tile baths and open fireplaces and finished in modern style. The basement is designed with quarters for the janitor. Dumb waiters will be installed for use in all apartments.

Building Permits.

Silvio Bartolucci, brick dwelling, 51 Cutler street, $12,000.

Francesco Ferrigno, store, corner Jefferson avenue and Bank street, $6,000.

J. A. St. Germain, dwelling, Montauk avenue, $8,000.

Joseph Scarpa, dwelling, Rogers street, $6,500.

Southern New England Tel. Co., cement block garage, 55 Howard street, $1,000.

G. H. Swanson, garage addition and alterations, 36 Georgianna street, $100.

Luke M. Marley, inclosed veranda, 20 Lilley street, $400.

E. Ruthberg, addition to shed, 172 Shaw street, $600.

Antonio Piro, garage, 26 Linden street, $600.

Montville.

Ground has been broken for a new Methodist Episcopal church at Montville, which will replace the structure destroyed by fire several months ago. The new building will be of Colonial design and located south of the Montville school. Definite plans have not been completed as yet but dimensions have been determined and work is progressing on construction of the foundation pending final completion of plans for the edifice.

Waterford.

Plans are being prepared for a new library building in Waterford following announcement by Mrs. Edward C. Hammond, of Waterford, that she intends to present the town with the library, in memory of her father and mother, James and Anna Rumrill.

Mystic.

A New London architect is preparing plans for alterations to the building on West Main street, Mystic, owned by L. Sklarew, of Mystic. The ground floor will be arranged for two modern stores, with plate glass and copper show windows. The upper two floors will be remodeled for apartments, with new plumbing, new floors and new plastered side walls. The roof will be of asphalt shingles.

A new cottage being erected at the State Oral school at Mystic for the superintendent has been inclosed and is now ready for the plastering. The new structure is a modern building with all conveniences containing seven rooms.

Westerly.

Building operations for the past week at the addition to the Westerly Memorial and Public Library have advanced to the point where the side brick walls of the second story have reached nearly to the height of the roof. On Elm street the frame is being raised for the new residence being built for Mrs. Catherine R. Welch.

The falling of the rear brick wall on the property of Mrs. Elizabeth R. Chester on Railroad avenue has delayed construction work for the rear wall of the cellar foundation was wrecked by the falling mass of brick. Work inside of the Morrone & Castagna block on Canal street has progressed to the point where the interior is now nearly ready for plaster.

During the first week in December, Westerly Zoning Inspector Louis J. Rossi has issued the following zoning permits which are nearly a duplicate of the building permits issued by Building Inspector Thomas Wills from his office in the Washington Trust building:

Dec. 2. Orlando R. Smith, 22 Granite street. Re-shingle storehouse with slate coated shingles.

Dec. 5. John Burns, 4 Cottage street, White Rock. One-car garage.

Dec. 7. Peter Glitrelis, 51 Granite street. Construct iron stairway to third floor and alterations on third floor at 51 Granite street.

Dec. 7. Otto Nurmi, 125 Main street. Renovate present barn at rear of 125 Main street into Turkish bath. William Rinne, contractor.

Dec. 7. Trovato Bros., 10 Narragansett avenue. Reshingle roof of house at 10 Narragansett avenue with slate coated shingles. Peter Nardone, contractor.

Dec. 7 Frank Quattramani, Central Park. Roof over porch at Central park with slate coated shingles. Peter Nardone, contractor.

Dec. 7. Michael D. G. Papalia, 120 High street. Reshingle roof of house at 120 High street with slate coated shingles. Peter Nardone, contractor.

Dec. 7. Watch Hill Beach association. Reshingle cottage on Fort road, Watch Hill, with wooden shingles.

Dec. 8. Miss Catherine Lincoln, Boylston street, Copley square, Boston, Shelter Harbor, Haversham, R. I. Summer cottage, 36 feet by 36 feet. Theodore E. Dionne, contractor.

Dec. 9. Frank Cozzolino, 78 Pierce street. Two-car garage, 20 feet by 22 feet at 78 Pierce street.

HOPKINTON

The town council held 1st December session at the town hall Monday afternoon the 5th with councilmen Avery, Hair, Barber and Clark present. Henry H. Crandall was appointed fence viewer in place of George N. Crandall, resigned. The sum of $6.50 was ordered paid Frank Miller, for damage done to his fowl by dogs. Other bills were ordered paid to the amount of $5,450.46, of which $4,531.61 was for repair of damage done to highways and bridges by the great storm last month.

In the probate court, The Washington Trust Co., was appointed guardian of the estate of Robert N. Hull, adult, with Everett P. Mathewson, appraiser.

The will of Henry Fermer was admitted to probate with Elizabeth Fermer, executrix.

Henry J. Wheeler was appointed administrator of the estate of Nancy Partelo, with Everett P. Mathewson, appraiser.

Oliver H. Williams was appointed administrator of the estate of Ann H. B. Kenyon with Henry H. Crandall appraiser.

The guardian of the estate of Sue T. Bailey, minor, was authorized to make a loan.

An appeal from a decision of the court in the estate of Mary J. Wright was withdrawn, by agreement of the parties interested.

Inventory of the estate of Alexander B. Briggs was received and ordered recorded.

The will of Helen W. Bailey was admitted to probate. Charles Ellison Martin and Viola J. Taylor were confirmed as executors with Elisha R. Bitgood, appraiser, and Herbert W. Rathmun agent in Rhode Island.

A petition for appointment of an administrator of the estate of Harry Haggett was discontinued.

The account of Henry H. Crandall, administrator of the estate of Martha J. Reynolds, was received and referred to January 2nd, with order of notice.

A beautiful rainbow was seen in the north Monday about 10:30 a. m. The arch was perfect and the colors bright.

A new heater has been installed in the school bus and a fire extinguisher purchased.

Frank H. Brown and William C. Kay have been reappointed truant officers for the ensuing year.

Mrs. Charles R. Kenyon has been appointed enumerator of the school census in this town.

The domestic science class at Ashaway Junior High school served an excellent breakfast last week to the school committee, the principal of the Ashaway High school and the superintendent of schools, of baked apples concealing cereals, scrambled eggs, bacon strips, muffins and coffee, prepared by the class members.

The Ladies society of the First Hopkinton Baptist church held an entertainment and food and fancy work sale in the church last Wednesday evening.

Miss Mildred Taylor, instructor in music in the Hopkinton schools, fell down a flight of steps last week at the home of one of her private music pupils in Westerly and fractured a bone in her arm.

Charles T. Blake, who has been very ill at his home since Thanksgiving, has been out of doors.

As Elwood Eccleston and two friends were coming from Newport to Ashaway, Saturday evening, Mr. Eccleston tried to pass another car. He was crowded from the road into a culvert and his car was overturned. His jaw was crushed and he suffered abrasions back of his ears. Injuries to the others were slight.

Ashaway grange elected the following officers Monday evening, Dec. 5th: Master, George O. Johnson; overseer, Grant Kenyon; lecturer, Katherine Murphy; steward, Arling Kenyon; assistant steward, John Brady; chaplin, Emogene Brady; treasurer, Herbert Bill; secretary, Attana J. King; gate keeper, William Bliven; Ceres, Alma Partelo; Pomona, Elsie Main; Flora, Annabel Johnson; lady assistant steward, Mary Partelo; pianist, Hazel Oats; executive committee for three years, Ledyard Anthony.

UNION

The L. B. A. plans to hold a Christmas sale, social and supper. The hostesses for the evening are, Mrs. Nelson Horton, Mrs. Ida Darling and Mrs. Susie Waneska.

Mrs. Esther Hathaway, Mrs. Raisa Horton and Mrs. Eva Proulx, the Christmass purchasing committee, were in Southbridge recently, shopping for the church and community Christmas tree.

The snow which came the first of the week made fine coasting for the school children and they made the most of it Monday, Tuesday and Wednesday. The hard rain of Wednesday night and Thursday morning left only a few patches of snow in the shelter of walls and fences.

Mrs. George Heck has returned from a visit with her brother and his family in New Jersey.

Miss Winifred Moore was in Southbridge, Mass., with her grandmother, Mrs. Emma Moore, for the week end.

Mr. and Mrs. Peter Weicenski and children have been guests of relatives in Boston.

Olin Willis recently killed a wild cat which weighed about thirty-seven pounds.

A meeting of the Union Parent-Teacher association was held at the town hall Monday evening. The president, Mrs. Ida G. Moore, opened the meeting and the secretary, Miss Ellen Rollins read the minutes of the previous meeting. Mrs. H. R. Howard of the program committee then took up the subject for the evening. The first number was community singing of "America the Beautiful," with Miss Rollins at the piano. Mrs. Howard read a paper on "Value of Recreation," which Mrs. Barber had written. This was an excellent paper, containing many helpful points. Rev. H. A. Coolidge spoke on "Home and the Play Spirit." Some parents feel that they have not time to play with their children, or seem to think it beneath their dignity. They lose much of value that they might have in comradeship with their children. Next came a song in which nearly all joined, "Jingle Bells." Miss Kathleen McGounty spoke on "Recreation of the Child at School." H. R. Howard spoke interestingly of the importance of "Community Recreation." He felt that New England is not as fond of play as the west and south, and thus misses much joy of life that it might have. We should have some play everyday. A general discussion of different points on recreation followed. Miss Rollins conducted two very enjoyable games, in which parents, teachers, children and friends joined. Sandwiches and cocoa were served by Mrs. Mabel Horton and her helpers.

LEFFINGWELL

Gilbert Murray of Hartford visited his mother, Mrs. William Murray recently.

Mr. and Mrs. Thomas Greenwood of Dunham street, Norwich spent the week end with Mr. and Mrs. Stanley C. Spicer.

Mrs. Roy L. Beard visited her mother, Mrs. John O. Johnson of Baltic, Saturday.

Saturday evening a crowd of friends and neighbors spent the evening at the new home of Mr. and Mrs. William Hracyk. The party was a house warming, in celebration of the completion of Mr. and Mrs. Hracyk's new home; also it was the date of their son John's twelfth birthday. Music and games were enjoyed, and there was a lunch of sandwiches, cake, cookies and sweet cider and apples.

Friday evening, the School Improvement league met in the schoolhouse at 8 o'clock. The president, Stanley C. Spicer, presided at the business meeting. The secretary's and treasurer's reports were read and approved. Lemuel M. Fielding of Norwich entertained in a very interesting way with stories and songs. Sandwiches, cake and cookies were served. The entertainment committee for January will be: Miss Ruth J. Ellis, Carolyn L. Beebe and Milton Caroline. Refreshment committee, Mrs. F. C. Leffingwell, Mildred Leffingwell and Linda Mowrey.

COLUMBIA

Mr. and Mrs. Albert Brown and daughter, Mrs. Percy Carver left on Wednesday morning for Dade City, Florida, to spend the winter.

The highway commissioners have put new signs on the dangerous curve about two miles below the green, warning that the road is slippery when wet. It is hoped that this will help decrease the number of accidents at this place.

A demonstration under the direction of the Tolland County Farm bureau on the proper methods of washing silks and woolens was held at the town hall Wednesday afternoon. Instructions were also given on how to remove stains of various descriptions.

Miss Margaret Hutchins, who works in the Windham National bank, Willimantic, has started boarding in Willimantic for the winter. She has been commuting daily.

The meeting of Columbia grange was held Wednesday evening. The lecturer's hour was in charge of the past masters, with C. E. Hunt, chairman. William Wolff and Clayton Hunt presented a comedy sketch as their part. Henry Hutchins, as his offering to the evening's entertainment, passed around salted nuts and fudge. Of the twelve living past masters of the grange, eight were present and responded to their names. It was voted to hold the Christmas exercises Wednesday evening, Dec. 21st. This will be a community affair, everyone being privileged to attend.

Mrs. Ruth Jacobs is on a nursing case in Hartford.

Columbia is represented by three pupils on the honor roll of Windham high school for the second marking period, Gladys Rice of the senior class, Joseph Kresewitz, Junior, and Clayton Hunt of the sophomore class.

LEBANON

A very successful supper and sale was held in the parlors of the First Congregational church Wednesday evening. The fine supper consisted of roast beef, mashed potato, turnip, cranberry sauce, pickles, rolls, pie and coffee. Candy was for sale, also aprons, fancy work and quilts. At the end of the evening, what remained was sold at auction, with F. K. Noyes, auctioneer. A good sum was realized.

At the Grange Thursday evening the third and fourth degrees were given Miss Hazel Hamilton and Edwin Foster. This was followed by the election of officers: Master, Clarence Geer; overseer, Elmer Geer; lecturer, Mrs. Dorothy Hoxie; secretary, Mrs. Flora Williams; treasurer, F. N. Taylor; chaplain, Mrs. Carrie Abell; steward, Edwin Foster; assistant steward, Chauncey Williams; lady assistant steward, Miss Marion Campbell; Pomona, Miss Louise Cotter; Ceres, Miss Beatrice Littlefield; Flora, Miss Hazel Hamilton; gate keeper, Irwin Jones. After the meeting salad, sandwiches, doughnuts, cookies, cake, cheese and coffee were served.

The number of children from 4 to 16 years of age enrolled in Lebanon is 369. The enrollment grant from the state is $830.25.

Mr. and Mrs. H. H. Sweet spent the week-end last week in Stratford, guests of Rev. Stanley Sellick, former pastor of the Congregational church, and Mrs. Sellick.

Rev. A. G. Littlefield spent Tuesday and Wednesday in Boston and with his aunt in Lynn, Mass.

Rev. Walter Vey took his subject Sunday morning from the parable of the prodigal son. The C. E. meeting was led by Rev. Mr. Vey. There was a solo by Mrs. F. N. Taylor and a duet by Misses Eleanor Burgess and Julia Standish.

Rev. A. G. Littlefield preached an excellent sermon Sunday morning from Ecclesiastics 12:1, "Remember now thy creator in the days of thy youth." The C. E. meeting was led by Rev. Mr. Littlefield.

Mrs. Vera Manning and two sons of Norwich were guests Sunday of Mrs. Manning's father, E. A. Hoxie.

Mr. and Mrs. Arthur Bruce and Mr. and Mrs. L. Dunn of East Lyme visited Mr. Brube's parents, Mr. and Mrs. F. G. Bruce Thursday.

A men's club was organized Monday evening with 25 charter members and the following officers: President, Edward A. Hoxie; vice president, Eugene P. Abel; secretary, Revere Beebe; treasurer, John E. Burgess. At the close of the meeting clam chowder, pie and coffee were the lunch. The meetings are to be held in the school house, at the north end of the green.

Mrs. Anna S. Perry and daughter left the past week for Washington, D. C., where Mrs. Perry will spend the winter with her other daughter, Mrs. Leon Sweet. Miss Perry will remain in Washington over the holidays and will spend the remainder of the winter in Florida.

Rheumatism
After 25 Remedies Failed
Dr. Beaupré's Gave Relief
"One year I used as much of medicine and got no cure, but your treatment lifted me out of suffering and I am a happy man."
(Signed) A. D. Webb, Selinsgrove, Pa.
Dr. Beaupré's
Treatment for Rheumatism
AT YOUR DRUG STORE

The New Idea of Cancer

Many Cases Can Be Cured If Reported Promptly

BULLETIN No. 13.
X-RAYS AND RADIUM IN CANCER.

Radium and X-rays have two principal uses in the treatment of cancer. They are employed to effect a cure and they are used to relieve the suffering and extend the lives of incurable patients. Often they are employed to give help when it is too late for surgery. Sometimes surgery and X-rays or radium are employed together.

There is no great difference between the effects produced by radium and X-rays. In either case the object is the destruction of the cancer. The healthy parts surrounding the cancer are to be left unaffected.

In a well-equipped hospital choice between X-ray and radium depends upon the peculiarities of the case to be treated. Among these is the accessibility of the cancer. In cancer of the tongue, for example, radium is more conveniently used than X-rays.

X-rays and radium are to be regarded as tools and are like the surgeon's tools and other instruments and procedures employed in medicine. They have no magical properties which physicians of good standing recognize. Unscrupulous persons who are willing to trade upon the credulity of cancer victims sometimes make absurd pretensions for radium. These lead to disastrous results. Both radium and X-rays, can, when carelessly and ignorantly handled, aggravate and even cause cancer, as has unfortunately too often been found out by scientific men. The story of Bergonie, who did so much to cure cancer in others, only to succumb himself to cancer induced by X-ray burns, is tragic.

American Society for Control of Cancer
25 West 43rd Street, New York City.

Young men
annoyed by pimply skin
will find in Resinol Ointment, a quick, effective remedy for clearing away the disorder.

Unless the condition is due to some internal disturbance, the soothing Resinol properties in this ointment usually start healing action at once. Get a jar of Resinol from your druggist today, and apply lightly to those sore, inflamed spots. There will be no smarting, no stinging, no biting—just comfort. In a week's time you will be surprised to note the improvement—the gradual disappearance of the ugly blemishes. *Ask your druggist for*

Resinol

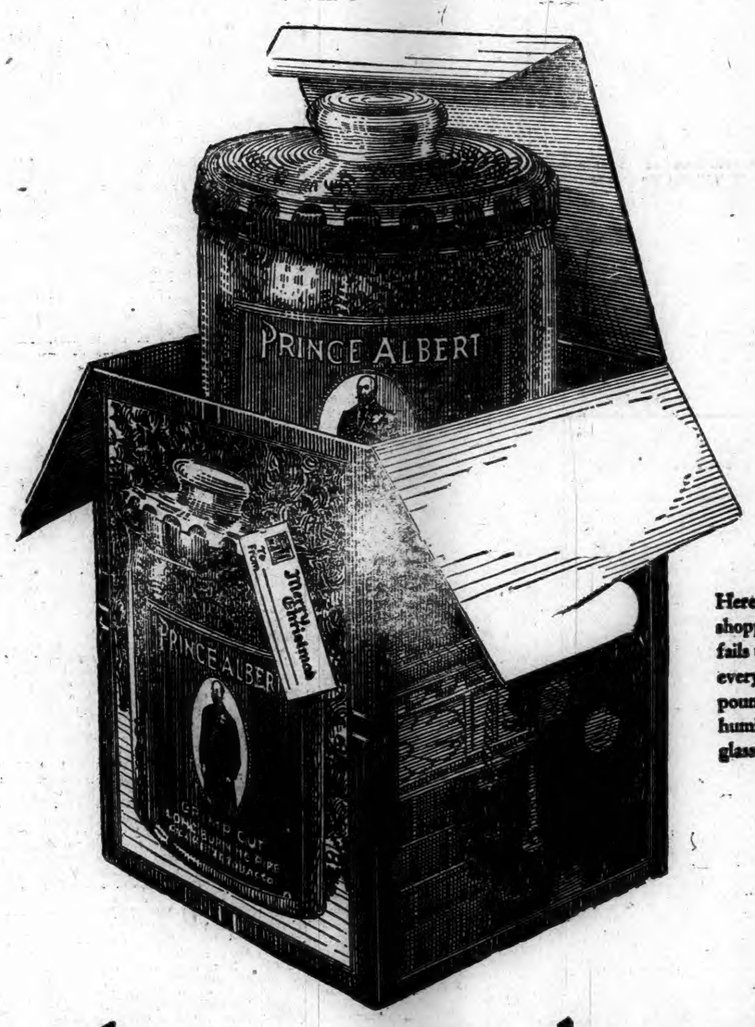

Ladies—

Here's a gift that saves your shopping time, and never fails to please. P. A. is sold everywhere in tidy red tins, pound and half-pound tin humidors, and pound crystal-glass humidors with sponge-moistener top.

To make a man happy at Christmas . . . *and from then on!*

PRINCE ALBERT

—the national joy smoke

© 1927, R. J. Reynolds Tobacco Company, Winston-Salem, N. C.

THE WIDE-AWAKE CIRCLE

Boys' and Girls' Department

RULES FOR YOUNG WRITERS

1—Write plainly on one side of the paper.

2—Use pen and ink, not pencil.

3—Short and pointed articles will be given preference. Do not use over 300 words.

4—Original stories or letters only will be used.

5—Write your name, age and address plainly at the bottom of the story.

POETRY FOR THE WIDE AWAKES.

The Tail of a Bear.

A Tiger growled to a Buffalo: "Pray
grow a little fatter.
"In seven days I'll eat you up, with
neither knife nor platter."
The seventh day a Monkey cried:
"Pray, Buffie, what's the matter?"

The sad tale told, the Monkey
straddled on his partner's back,
And journeyed to the Tiger's lair,
where he began to crack
And crunch two big round orange
fruits, with noisy lick and smack.

"How good these tigers' heads," he
cried. The trembling Tiger ran.
Meeting a Bear, he begged, "Come
catch this Monkey if we can—
A fearful beast who eats alive a tiger,
bear or man!"

But each one feared his friend would
quit, so lest the matter bungle,
They tied their tails together tight,
and zigzagged through the jungle.
Slip-slipping, sliding, pushing, pulling
—wangle-wangle-wungle!

Stealthily they stole upon the Monk—
they heard his fearful crunching.
And Tiger-Cat and Bruin-Bear both
frightened by such lunching,
Forgot their pledge, and tried to run.
What heaving then and hunching!

Until at last old Bruin's tail broke off
in two completely,
And grew upon the Tiger's stump
quite naturally and neatly!
Now ever after both brave beasts hold
both their tongues discreetly.
—From Delineator for January.

Hang Up the Baby's Stocking

Hang up the baby's stocking;
Be sure you don't forget;
The dear little dimpled darling!
She ne'er saw Christmas yet;
But I told her all about it
And she opened her big blue eyes
And I'm sure she understood it.
She looked so funny and wise.

Dear! What a tiny stocking!
It doesn't take much to hold
Such little pink toes as baby's
Away from the frost and cold.
But then for the baby's Christmas
It never would do at all;
Why, Santa Claus wouldn't be looking
For anything half so small.
I know what we'll do for the baby,
I've thought of the very best plan;
I'll borrow a stocking of grandma,
The longest that ever I can;
And you'll hang it by mine, dear mother,
Right here in the corner, so!
And write a letter to Santa,
And fasten it on the toe.

Write, "This is the baby's stocking
That hangs in the corner here;
You never have seen her, Santa,
For she only came this year;
But she's just the blessedest baby!
And now, before you go,
Just cram her stocking with goodies,
From the top clean down to the
toe."
—By H. M. Riggins.

Do Your Duty.

Folded hands are ever weary,
Selfish hearts are never gay;
Life for thee hath many duties,
Active be, then, while you may.
Be strong to hope, O heart!
Though the day is bright,
The stars can only shine
In the dark night,
Be strong, O heart of mine;
Look towards the light.
—Sunshine Calendar.

UNCLE JED'S TALK TO THE WIDE-AWAKES

Some of our birds can travel through the air at an amazingly fast rate of speed. For instance the homing pigeon can average 55 miles an hour, almost a mile a minute, in its flight. However, the majority of our smaller birds do not travel that fast. Sparrows average 25 to 30 miles an hour and wild geese can fly at the rate of 50 miles an hour. Such rates are really astonishing, considering the size of the birds. Man has to have specially constructed vehicles to take him from place to place at fast rates of speed, but birds are provided by nature with their means of transporation.— wings.

Some migratory birds cover long distances in non-stop flights. Some of them easily cover 1,000 miles in their flights without stopping. The golden plover, which spends the nesting season in Labrador, seldom alights after it starts its 1,700 miles flight far to the southward.

WINNERS OF PRIZE BOOKS

1.—Sophie Sudyk, Norwich—Captives Three.

2.—Alice McGrath, Yantic—The Girl Scouts at Home.

4.—Alice Louise Brown, Colchester, R. F. D. No. 2.—The Camp Fire Girls at Long Lake.

5.—Evelyn Seaton, Moosup—Betty's Holidays.

6.—Marion Botham, Mansfield Depot—The Boy Scouts' Challenge.

7.—Gerard Brodeur, Box 414, Plainfield—Betty's Attic Theatre.

8.—Colombe DesBurseault, Norwich Town, R. F. D. No. 8—Star Boy.

Winners of prize books living in Norwich may obtain them by calling at The Bulletin business office after 10 o'clock this morning.

LETTERS OF ACKNOWLEDGMENT

Eleanor Babcock, Norwich—I received the book you sent me. Thank you very much for it.

Ida W. Brown, Colchester—I liked the book very much and thank you for it.

LETTERS WRITTEN BY WIDE-AWAKES

How To Build A Camp Fire

Dear Uncle Jed: I am going to tell you how to build a camp fire. Building and caring for an out-of-doors fire is the final test of the camping art. The first step is the selection of a site. This should be in a cleared space, somewhat protected from the wind; yet the last direction must be taken with caution, enough breeze must be had to carry the smoke away.

Laying the fire is really the crucial part of the task. No two woodsmen agree as to the exact manner of doing this, but in the essentials they are fairly of the same mind. If flat stones are to be had they make an excellent foundation. On these, pile the small dry twigs quite loosely. Around and over but not too closely put some of the larger sticks. Apply the light to dry papers that are so placed at the side and bottom that the wind will carry the fire to the small twigs. Feel the anxiety, for a few minutes that follows the last match and then the crackling of the dry branches will be the finest music you have heard in many a day.

The fire can be kept as long as you need it, from your supply of dry wood. When you break camp, do not fail to cover the few sparks that may remain for these forgotten in your haste may mean the destruction of much property and perhaps the loss of life.

SOPHIA SUDYK, Age 13.
Norwich.

Three Ducks

Dear Uncle Jed: This is the first time that I have written to you. I hope you and the Wide Awakes will enjoy my story.

There were three little ducks. They were too small to swim. One of them said, "I am old enough to swim, but when he went into the pond he felt that the water was too cold for him. For it was in winter.

MADELINE LEBLOND, Age 10.
Box 373 Plainfield.

The Gray Squirrel

Dear Uncle Jed: I am going to tell you about a gray squirrel. One day as I was walking in the corn field, I happened to see a little gray squirrel take a cob of corn and run with it to the big tree. I guess it was carrying it to its home in the big tree. There are many squirrels around our farms. They run up and down the trees, both red and gray.

FRANCES KAPUSCIK, Age 10.
Norwich Town.

Our Thanksgiving Dinner

Dear Uncle Jed: I am going to tell you and the Wide Awakes about my Thanksgiving dinner, when the guests all arrived from New London, Middletown and Colchester, and they were all seated at the table, I counted them. There were sixteen not including my baby nephew. When they were all seated around the table, my uncle asked for blessings and we all bowed our head in prayer, and thanked the good Lord for all his kindness to us for all the year. It was the first Thanksgiving my uncle and cousin ever spent in the country.

The day looked so dreary my aunt was going to postpone the trip, but my uncle said, "under no considerations. We must go for I can't miss this trip to the country today." He wished to see what Thanksgiving was like in the country, where the farmers have all their own nice things to eat. We had roasted turkey, mashed potatoes, sweet potatoes, mashed turnips, cranberry sauce, chilly sauce, bread and butter, mince pie, apple pie, squash pie, tea, and coffee and cake. I hope all the Wide Awakes enjoyed themselves at their Thanksgiving dinner.

ALICE MCGRATH, Age 12.
Yantic.

About Sugar

Dear Uncle Jed: This is the first time I am writing to you. I think you would be interested about sugar cane. It grows very tall. There are two kinds of sugars, the sugar cane and the sugar feet.

Sugar cane is grown in the southern states and ouisiana is the leading state.

PETER POTER, Age 10.
Leonard's Bridge.

Our Own Town

Dear Uncle Jed: I think you would be interested about our own town. One day some men from Europe were wandering through the woods. While they were walking they saw some trees which looked like the "cedar of Lebanon." This is how Lebanon received its name. We bought Lebanon from a chief of the Narragansett tribe. They called it the five mile grant.

Lebanon is the birth place of five governors, three governors of Connecticut.

The British offered a prize to anyone who would capture Trumbull. There was an attempt made by a British soldier. He came walking up to the back door and said to the colored woman that he was sick. The colored woman got suspicious of him so she took a hot kettle of water and her tongs and frightened the soldier away. Trumbull was a painter, storekeeper, farmer and a governor. Trumbull was Washington's assistant. The house in which he lived is the meeting house of Lebanon. If you will come and visit Lebanon you will see many interesting things in the war office.

KATIE POTER, Age 11.
Leonard's Bridge.

Our Thanksgiving Program

Dear Uncle Jed: Would you like to have me tell you about our Thanksgiving program?

We gave a play which told the story of the Pilgrims. The first scene took place at the home of William Bradford in England, 1608. The second scene showed the Pilgrims, on the Mayflower, coming to America. After this scene the fifth grade read "The Landing of the Pilgrims."

The third scene was called "The First Thanksgiving Council." It was held in Gov. Bradford's office.

At this meeting the Pilgrims made plans for the first Thanksgiving.

We then recited a Psalm in concert, because the Pilgrims said that Psalm on the first Thanksgiving day.

After this we sang the first and last stanzas of America. Then we went home. We had a lovely time and I wish you could have been here.

MARION BOTHAM, Age 11.
Mansfield Depot.

The Pilgrims.

Dear Uncle Jed: Would you like to know how the Pilgrims spent the first Thanksgiving?

When they first came over to America the Indians were good friends with them. After a while the Pilgrims thought of having a feast. They invited the Indians. The men went hunting, the boys went fishing and the women cooked wild turkey, deer, and many other things. Thanksgiving morning they went to church to pray. At noon they had their feast. All of the Indians and Pilgrims had a good time eating and playing games. This was the first Thanksgiving. It lasted three days. I hope you had a pleasant Thanksgiving.

MARJORIE GUGLER, Age 9.
Mansfield Depot.

A Visit In The Country.

Dear Uncle Jed: This is the first time I have written to you. I hope you and the other Wide Awakes will enjoy my story.

One summer vacation I was on a visit in the country at my cousin Uldege's house. After supper about six o'clock was a half mile trip to our grandma's house to bring the milk. The harness was put on the Billy Goat and he was ready to pull the load. Uldege was to drive and I was to care for the milk bottles. When we went up hill we got off because the load was too heavy. About quarter of seven we were back and Billy was in the barn ready for his night's rest.

GERARD BRODEUR, Age 8.
Plainfield.

The Bureau of Engraving and Printing

Dear Uncle Jed: As I read your most interesting letter this morning in our Wide Awake page, about old worn paper money I remember well when I visited Washington this summer, of the souvenirs I saw at the Bureau of Engraving and Printing. Made from old paper money, among them was the Washington monument, souvenir book of choicest photographs, beautiful post cards, writing paper and envelopes. I saw the new paper money and postage stamps being engraved and printed. Some of the stamps were red, others green. But all the paper money I saw was green. You should see how fast they count a pile of bills. After my visit I bought one of the guides made from worn out paper money.

EDWIN CARL COLE, Jr.
Norwich.

What I Want for Christmas.

Dear Uncle Jed: This is my first letter to you. I will tell you what I wrote to Santa Claus. Do you think he will come to me? This is what I wrote:

Dear Santa: Again I come to you with a little letter. Sometimes I am good, and sometimes I am bad. But Santa won't you bring me something just the same? I'd like a raincoat, and some books, and lots of other things. But I can't ask for too much 'cause I have brothers and a sister, and they want you to bring them something, too, so I will leave it up to you. We all love you loads and wish you well.

COLOMBE DES SUREAULT, Age 7.
Norwich Town, R. F. D. No. 8.

My Thanksgiving.

Dear Uncle Jed: I am writing to tell you how I spent my Thanksgiving. When I awoke I found it was raining. I got up and dressed myself and went downstairs. I ate my breakfast. Then I played games with my sisters. When we got through we ate our dinner. We had two chickens and cranberries and other good things. After dinner we played more games. At night I wrote to my father who is working up in the towns which were flooded. I hope you had a pleasant Thanksgiving.

LEON BOTHAM, Age 10.
Mansfield Depot.

A Birthday Party.

Dear Uncle Jed: This is my second letter to you. I hope you and the Wide Awakes will enjoy my story. One day we went to my cousin's house. It was her birthday. She had two little girls, and a birthday cake with nine candles on it. We had a wonderful time playing games. This is what we played: Look at the moon, grandmother. Then we began to dress with paper dresses. We danced, sang, etc. We had to go home then because it was late.

OLENA SIMONEAU, Age 9.
Baltic.

The Grasshopper

Dear Uncle Jed: This is the first time I have ever written to you. I hope you and the Wide Awakes will like my story.

The grasshopper is one of man's worst enemies. It destroys his crops. Men who have spent their lives studying about insects say that the damage done by bears, wolves and mountain lions does not equal the trouble done by these pests.

They eat his sugarbeets, clover, timothy and other garden vegetables. They fly about the country in swarms eating bark and tender twigs.

Sometimes the swarms are miles wide. This is called a grasshopper plague.

EVELYN ST. ONGE, Age 10.
Baltic.

Playing House

Dear Uncle Jed: I am going to tell you about playing house. Sometimes my sister and I play house. I play that my sister is my baby. She makes believe she picks blackberries and I play I bake cake, we have very much fun playing house. We play there is a daddy. My sister takes his lunch. We pretend we live on a small farm and keep one cow and two horses. Sometimes I am the baby.

ELIZABETH BURCHNALL, Age 7.
Hampton.

CAMP HAPPINESS.

Dear Uncle Jed: This is my first story to you and the Wide-Awakes.

Did you ever hear about Camp Happiness? It is on the banks of the shetucket river, and it is a camp for girls. One day last summer I went up to visit the camp. Some of the girls were taking their riding lesson. I thought I would like to try it, so I rode the Teddy horse. We went about a mile and I liked it.

DOROTHY CHARON, Age 8.
Baltic.

COURTESY.

Dear Uncle Jed: You do not receive courtesy as a gift as you do knowledge. Courtesy is something you can develop through your own efforts. Everyone should be courteous in little things as well as great things. It is the practice of using courtesy for small things that prepares us to use it at all times. At home is a fine place to start although many believe that it is not necessary to have courtesy in such a place. People who are courteous are usually liked by all persons.

OLGA TYNDA, Age 11.
Colchester.

A Chicken Thief

Dear Uncle Jed: One day last fall we were awakened by a number of squawks in the hen-yard. My father and brother went down to the hen-yard to see what was the matter. When they reached the hen-yard they saw nothing out of the ordinary, but the hens were in great excitement.

A few nights later as we missed two or three chickens, my brother set a trap near the hen house. In the morning to his great surprise, there was a large black skunk in the trap.

We were all pleased when we heard that he had caught one.

ALICE LOUISE BROWN, aged 11
Colchester, Conn.

The Red Rose

Dear Uncle Jed: I have heard that many of the children have sent you stories, so I decided to write. This is my first story.

Once a red rose said to herself, "Oh, I wish I could be a blue violet." As she said this a fairy appeared and said "Do you really mean to be one?" "Yes," was the reply. Then the fairy disappeared. The rose bloomed the whole year, and what do you think happened to the rose? Why she was changed into a blue violet and was happy all her life.

HELEN DUKE, Age 10.
Colchester.

A Picture

Dear Uncle Jed: I am going to write about the picture, Taos Indian Roasting Corn, painted by Irving Couse.

The first thing that attracts my attention is the Indian. He is roasting corn. Beside the Indian I see a basket and a jar. In the basket there is some corn and in the jar is some water. There are some designs on the jar.

The house is made of sun dried bricks called adobe. The house is called a cliff dwelling house. Then the cliff dwellers began to live in groups of buildings called a pueblo. A pueblo is a house of six or seven stories piled one on top of the other. Ladders were used to get from one story to another.

Irving Couse, who painted this picture, was an American. He painted many Indian pictures.

EVELYN SEATON, Age 10.
Moosup.

The First Thanksgiving

Dear Uncle Jed: This is the first time I have written to you and I hope you and the Wide-Awakes will enjoy my story. Four days before Christmas, in the year 1620, one hundred Pilgrims landed from the Mayflower at Plymouth, Mass. There they built a little settlement, hemmed by a stockade to protect themselves from the Indians. During the first winter about fifty died, Captain Standish's wife among the number.

When spring came, the settlers planted the acres which they had cleared and by autumn had a plentiful harvest. Governor Bradford, knowing that God's goodness alone had saved them, set a day for Thanksgiving.

For three days the feast was held, and Massasoit, the Indian chief, came with his braves and ate the white man's food.

EVA BOWDEN, Age 13.
Eagleville, Box 11.

Our School.

Dear Uncle Jed: I am telling you about our school. I am in the second grade. There are 27 children in our grade. I go to the West Town street school.

JOSEPHINE KAPUSCIK, Age 7.
Norwich Town.

JOHN THE BAPTIST MODEL FOR CATHOLICS, PRIEST SAYS

Through out Advent, we hear much about the life and words of John the Baptist, said Rev. Myles P. Galvin, preaching at the third mass in St. Patrick's church Sunday to a congregation which filled auditory and gallleries. Father Galvin had just read the gospel for the third Sunday in Advent, John 1: 19-28, the replies of John the Baptist to the queries of the priests and Levites sent from Jerusalem. We know of the Baptist that he was the cousin of our divine Lord, was to be the announcer of His coming. At an early age John withdrew to the desert for a life of prayer, meditation and recollection, in preparation for his great mission, that of trying to persuade men to prepare for the advent of Christ. Yet John's career was not so much a matter of eloquence as it was putting his belief into practice. It is the obligation of the preacher to set an example—to teach and lead by practice rather than by precept alone.

In reality, John needed no preparation through penance and prayer; he was holy and pure, had been sanctified in his mother's womb. Christ Himself spoke of John as the greatest of all prophets. While he needed not the life of discipline in the desert, yet he adopted it to impress upon the Jews the necessity of penance and mortification. The Jews were the chosen people of God—even when their straying had merited chastening, yet they had been brought back to God. But now the end of patience had been reached—the seed of Abraham was to be put to the test. Would they accept or reject Christ? History has given the answer!

John tried his best to prepare them for the coming of the Redeemer; they must clear their lives of faults, make themselves worthy of the Saviour's coming. And John is still preaching to us. While the church in her entirety is stable in her preparedness for Christ's advent, individuals are still being put to the test. John continues to ask of them, "Will you accept Christ?" Still is the Baptist warning men, "Get rid of sin if you would have Christ make your hearts His resting place." Get rid of the roots of sin, the preacher admonished—the occasions of sin—that person, place, thing, which has been responsible for sin in the past. If we avoid occasions of temptation, we will avoid sin. Recognising these sources of evil, realizing the importance of keeping away from them, Father Galvin exhorted his hearers to make a firm resolution, to declare "That's the last—I'm through with them!" Then a good confession, more ardent love for Christ, he advised, if we want to be fittingly prepared for the coming of the Saviour on Christmas morning.

Father Galvin assisted Rev. John J. Reilly in giving communion to many scores of men, women and older children after Saturday's confessions. During the services Organist Henry J. LaFontaine directed the Junior choir in singing "Jesus, Saviour of My Soul," the "Hymn to St. Joseph," and after communion the chorus sang the parish hymn to St. Patrick, always melodious and inspiring.

For the Italian Catholic congregation at 8.15 Father Galvin read the low mass, Rev. Father Reilly preaching the Advent sermon. Here also there were many at holy communion.

In his announcements at the first mass at 7.30, the rector, Rt. Rev. Mgr. M. H. May directed attention to the zealous work of the Catholic Women's club in the recent sale for the benefit of the parish poor. Members of the congregation were asked to accept the invitation to sing Christmas carols at the Norwich Town community tree, on Christmas night at 6.30.

BOYS MAKE EXHIBITS OF PETS AND HOBBIES

Sixty entries were listed in the boys' pet and hobby show held Saturday from 1 p. m. to 6 p. m. under the auspices of the Norwich Rotary club at the empty store at No. 167 Main street. The entries included cats, dogs, pigeons, rabbits, chickens, etc., and sixteen prizes were awarded. The judges were John J. O'Rourke, Benjamin Palmer, and Judge Nelson J. Ayling. The committee in charge comprised Charles Taylor, chairman; C. J. Twist, Dr. R. R. Agnew, Nathan A. Gibbs and Emory H. Davis.

FRANKLIN

Miss Edna J. Lamb has been spending a few days with Miss Ruth Henson, of Stonington.

A meeting of the Nimble Workers under the leadership of Julia Rotman was held recently at the home of the president, Marion Robinson. Reports from the Round-up were given.

Honor students for the second marking period at Windham high included William Glowacki and Mildred Manning.

L. Arad Robinson spent the week end in New York where he attended an autopsy performed at Bellevue hospital in connection with the training school for embalmers of which Mr. Robinson is a graduate.

The annual sale and supper by the Ladies' Aid society was successfully carried out, at the town hall last Thursday evening. An excellent supper of baked beans, salads, meat loaf, brown bread, pickles, rolls, cake and coffee was served. The program was in charge of Mrs. Nettie H. Race and included: Piano solo, Con Amour, Ruth Robinson; vocal duet, Whispering Hope, Mrs. L. A. Robinson, Nelson Robinson; recitation, Second Table, Nathaniel Manning; piano solo, Ripples of the Alleghany, Florence Hickman; recitation, Time and Love, Marion Robinson.

Mrs. Mae Rose of Norwich was a recent guest of Mrs. Lewis L. Starkweather.

Mr. and Mrs. Clifford Heath have been spending a few days with relatives in Boston and New Hampshire.

GALES FERRY

Rehearsals have begun for the Christmas music to be given by the M. E. church choir and church school.

The work of plastering began last week at the new M. E. parsonage and is progressing steadily.

Miss Caroline B. Freeman is at her home here, The Bowerie, after a visit of some weeks with friends in Mt. Vernon, N. Y., where she formerly resided.

Rev. Allen S. Bush attended the monthly meeting of the Congregational Ministerial association of New London county in the First Congregational church, New London, Tuesday.

Mrs. Bertha Hoyt, who has been the guest of her sister, Mrs. Rose Chamberlain, at Toms River, N. J., for two weeks, has returned.

The announcement of the marriage of Miss Marion L. Rogers, of Balboa Heights, Canal Zone, and Samuel Wolcott Lewis, Nov. 12, has been received by Miss Rogers' aunt, Mrs. Delphine Fish. Miss Rogers was the eldest daughter of the late Mr. and Mrs. Alfred E. Rogers, and formerly resided at Gales Ferry. Mr. Lewis is an electrical engineer on the isthmus, with office at the administration building, where Mrs. Lewis has been employed for a number of years.

Mrs. Arthur G. Ledbed was a guest last week of her sister, Mrs. John Tweedly, at Onset, Mass., having accompanied home her niece, Stella Tweedly, after a visit here of three weeks.

A phenomenally high tide in the Thames river Thursday morning covered the wharves at Gales Ferry and changed the location of some of the boats that had been hauled out for the winter. No material damage was reported.

CROSS-WORD PUZZLE

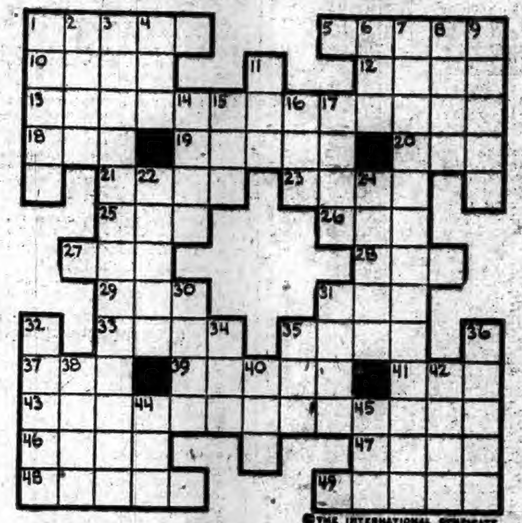

©THE INTERNATIONAL SYNDICATE.

HORIZONTAL

1—What is the commonest plant-sucking insect?
5—Expressive of sorrow
10—Playthings
12—Manufactured articles
13—What is one who belongs to the opposition called?
15—What is the fifth sign of the zodiac?
19—What is determined and lasting anger?
20—To make by tatting
21—What is something that leads to a solution?
23—By what does one often express sorrow?
25—Personal pronoun
26—What is used to anoint with?
27—Gained
28—To obtain
29—Novel
31—A kind of lettuce
33—Sixty grains
35—What are the memorial posts erected before the houses of some Indians?

HORIZONTAL (Cont.)

37—Over (poet.)
39—Who is the patron saint of Wales?
41—Combining form—"new"
43—What is the state of being the first or earliest?
45—To ask for formally
47—What is a helper? (abbr.)
48—A famous English race track
49—Recess of a church (pl.)

VERTICAL

1—What is a circular coral reef enclosing a lake?
2—An English poet
3—What is a person who is subject to imaginary ailments?
4—Combining form—"equal"
5—To acknowledge
7—What is the state of being disloyal?
8—A constellation
9—What are Lithuanians?

VERTICAL (Cont.)

11—What is the Greek long E?
14—Moved through the water
15—Anger
16—Possessive pronoun
17—What State touches the S. W. and of Lake Erie?
22—What is a big cocoa steamer called?
24—A leg of mutton
30—In the Orient what do they call a valley containing the bed of a usually dry watercourse?
31—What is a barrel of Herrings called?
32—What is the ancient name of Jaffa, a Syrian seaport?
34—To tangle
35—Fourteen (Roman number)
36—What are those who entertain guests?
38—Goes astray
40—Energy
42—What is the Latin for "to be?"
44—Combining form—"muscle"
46—Short sleep

ALWAYS DEAD TIRED?

How sad! Sallow complexion, coated tongue, poor appetite, bad breath, pimply skin and always tired. What's wrong? You are poisoned. The bowels are clogged, and liver inactive. Take this famous prescription used constantly in place of calomel by men and women for 30 years—Dr. Edwards' Olive Tablets. They are harmless yet very effective. A compound of vegetable ingredients and olive oil. They act easily upon the bowels, free the system of poison caused by faulty elimination and tone up liver.

Be beautiful. Have rosy cheeks, clear eyes and youthful energy that make a success of life. Take Dr. Edwards' Olive Tablets, nightly. Know them by their olive color. 15c, 30c and 60c.

One Skinny Man Gained 28 Pounds

"Feels Like a Real Man Now —Thanks to McCoy's"

That's just what one man wrote from Atlantic City and thousands of men and women know by experience that McCoy's Tablets, known the world over as the great flesh producer do put on flesh where flesh is most needed.

It doesn't take but a few weeks for hollows in cheeks, neck and chest to fill out and what a change for the better this will make in your personal appearance.

And besides looking better you'll feel better for in McCoy's Tablets is a combination of health building agents that increase strength and bring vigorous health to weak run-down nervous men and women.

McCoy takes all the risk—find this ironclad guarantee. If after taking 3 sixty cent boxes of McCoy's Tablets or 2 One Dollar boxes any thin, underweight man or woman doesn't gain at least 5 pounds and feel completely satisfied with the marked improvement in health—your druggist is authorized to return the purchase price.

The name McCoy's Cod Liver Oil Tablets has been shortened—just ask for McCoy's Tablets at Lee & Osgood Co. or any drug store in America.

WHEN YOU WANT to put your business before the public there is no medium better than through the advertising columns of The Bulletin.

HERE'S coffee that actually *tastes* as good as fine coffee smells when it's roasting. This is because the delicious aroma-flavor is roasted right into the bean—*bound* in till you brew it out.

WHITE HOUSE COFFEE *The Flavor is Roasted In!*

DWINELL-WRIGHT COMPANY, *Boston, Chicago, Portsmouth, Va.*

CREOMULSION
FOR THE COUGH OR COLD THAT HANGS ON

Your Cold May Develop Speedily into Pneumonia

If you've a cold, it's your danger signal. Pneumonia can follow speedily. Don't tolerate a cold. It too frequently leads into a fatal disease. Stop it; get over it. Creomulsion will help you do it. It is pleasant, easy to take. It is decidedly helpful. It can help you to avoid the dangerous diseases that usually follow coughs or colds that hang on.

If you've a "runny" persistent cold; if you've a deep, hollow cough that tears and hurts your throat; or, a cold that just won't get well, go and get a bottle of Creomulsion.

Take it like we tell you to take it, and we guarantee relief. We know what it can do. Millions of users know how it helps. Your money will be refunded if your cough or cold is not relieved, when you follow directions.

ASK YOUR DRUGGIST FOR CREOMULSION

Economies of Operation

FOR fifty years Swift & Company has been handling perishable meat products. During that time an efficient money-saving system of marketing has been developed.

Science has been utilized to find new uses for many products that once were waste and better uses for old products. Multiplied uses have increased volume. Increased volume has resulted in decreased manufacturing and marketing expense. Experience, science and skill have reduced waste to a minimum.

Swift's marketing system means only one profit—and that is low. For the entire operation of converting live animals into Premium Ham and Bacon, Brookfield Sausage and other finished meat products and distributing them to the retailer, Swift & Company receives a profit from all sources averaging only a fraction of a cent per pound.

The National Distribution Conference in 1925 found the wholesale expenses of the packers' branch houses to be the lowest of the seventeen trades studied.

These economies of operation make possible full market value for live stock and lowest possible prices for meat. Swift & Company serves both producer and consumer efficiently and well.

Swift & Company

Norwich Branch, 7 Commerce Street
H. C. Adams, Manager

INCREASE IN UNFILLED STEEL ORDERS CAUSE FOR RALLY IN THE STOCK MARKET

NEW YORK, Dec. 13.—(AP)—Establishment of a new high since December, 1924, by sterling exchange and a brisk recovery in stock prices divided speculative interest in today's markets. Sterling Cables sold at $4.88 1-2, or within about 3-8 of 1 cent of the generally accepted 'gold export points.' The rally in stocks, which embraced practically all groups, ranged from 1 to 7 points in some of the more active issues.

Upon more mature consideration of the federal court decision in the St. Louis & O'Fallon case which involves the determination of methods regarding railroad valuations, Wall street was inclined to take a more hopeful view that the final adjudication of the suit by the United States supreme court would uphold the railroad's contentions or that changes would be made in the transportation act itself. Rails, as a group, showed a small net decline on the day although Canad'an Pacific, Missouri Pacific preferred and a few others closed 1 to 2 1-2 points higher.

Bullish sentiment in the stock market undoubtedly was created by the unexpectedly large increase in the November unfilled orders of the United States Steel corporation, which seemed to bear out current reports of a good inquiry for materials for early 1928 delivery, and by the optimistic view taken by Secretary Hoover of the American Petroleum institute's efforts to conserve the oil resources of the country. Credit conditions were again watched with intense interest, but no changes were discernible during the day, call money ruling in plentiful supply at 4 per cent, while time money and commercial paper rates held steady at last week's prevailing quotations.

Hupp Motors, in which William C. Durant is reported to have a large interest, was one of the individual features of the session. The stock advanced slightly more than 2 points to a new high at $5 3-4 on total sales of nearly 150,000 shares, two blocks of 10,000 shares each changing hands at $5. Nash touched a new 1927 high at 99, and Packard at 38 1-2. Pierce Arrow preferred advanced 2 1-2 points and General Motors, Hudson, Chrysler and a few others advanced a point or more.

U. S. Steel common, which sold down to 128 last week, changed hands above 145 today, closing just below that figure for a net gain of 2 3-4. American Steel Foundry soared more than 7 points to 69 1-4 and American Machine & Foundry advanced nearly 4 points to 184. Lindbergh's proposed flight to Mexico revived interest in the airplane stocks, Wright soaring 12 points to 48 1-3, as against a low mr 24 1-2 earlier in the year, and Curtiss advancing 2 points to a new top at 18 7-8.

More than a score issues reached new high levels for the year or longer, the list including American Agricultural Chemical common and preferred, Manhattan Shirt, U. S. Industrial Alcohol, Reid Ice Cream, Jewel Tea, Calumet & Arizona, Life Savers, Porto Rican Tobacco A and B and Fidelity-Phoenix Insurance, International Business Machines and Continental Can.

Commodity markets were reactionary. Cotton dropped $2.50 to nearly 13 a bale on selling inspired by unfavorable foreign trade advices, including reports of depression in the Lancashire Cotton mills. Wheat yielded nearly a cent a bushel in reflection of favorable Argentine crop reports. Coffee and sugar prices eased slightly.

Except for a jump of 16 points in Spanish pesetas to around 16.75 cents, and the new high in sterling, there were no changes of importance in the foreign exchange market.

MARKETS AT A GLANCE

New York

Stocks strong; Wright Aero soars 11 points.
Bonds steady.
Foreign exchanges mixed.
Cotton weak; poor trade reports.
Sugar easy; commission house selling.
Coffee lower.

Chicago

Wheat easy.
Corn easy.
Cattle irregular.
Hogs lower.

STOCKS

Sales in hundreds	High	Low	Close
3 Abitl P & P	131½	131½	131½
61 Abrah & Str	118	111¾	116½
10 Abra & St p rd	113	113	113
19 Ahum Lead	3½	3½	3½
2 Air Reduct	187¾	187	187
31 Ajax Rubber	11¼	10¾	10¾
1 Alb P W P	25	25	25
70 Alb P W P p of	99½	99¼	99½
3 Al C & D	150	149	149
1 Al C & D p xd	121	121	121
1 Amal Leath	11¾	11¾	11¾
2 Amal Leath pr	75	73	75
12 Amerada Cor	29½	29¼	29½
62 Am Agrich	18¾	17	17¾
62 Am Ag Ch pr	65¾	62	64
20 Am B N p xd	60	60	60
1 Am Beet Sug	16¼	16¼	16¼
1 Am Beet Su pr	36	36	36
1 Am Bosch Mag	22	22	22
11 Am Bk Sh Fy	43¾	42½	43
11 Am Br Bv El	12	12¾	12¾
10 Am Br Bv p of	57	55¼	57
337 Am Can	71¾	69¾	71¾
9 Am C & F xd	104½	103½	103½
1 Am Chain pr	101¼	101¼	101¼
7 Am Chicle	70½	67¾	70½
20 Am Drug Syn	14¾	14½	14¾
7 Am Express	170	170	170
109 Am & For P	29¾	27½	29¾
35 Am & F P pr	108¾	107	108¾
1 Am H & L pr	57¼	57¼	57¼
8 Am Home Prod	67	66½	66¾
6 Am Ice	30½	30½	30½
1 Am Ice pr	90	90	90
43 Am Int Corp	59¾	57¾	58½
4 Am La France	5¾	5¼	5¾
1 Am La Fr pr	65	65	65
27 Am Linseed	69¼	68¾	68½
12 Am Locomo	110½	109¾	110½
19 Am Mch & Fdy	184	179	184
90 Am M&F p of	240	235	240
2 Am Metal Co	41¾	41¼	41¼
50 Am Metal p of	110½	110½	110½
10 Am Piano	24	23¾	24
27 Am Piano pr	63¼	60	63
20 Am P Lt	63¼	62¼	63¼
7 Am Radiator	136¾	134½	135¼
137 Am Republic	76¼	72¾	74¼
12 Am Safety Raz	57¼	55¾	57¼
2 Am Seating	42	41	41
11 Am Sh Com	2½	2¾	2
29 Am Sm Ref	173	172¼	173
875 Am Steel Fdrs	68¼	61¼	68
2 Am Sugar Ref	69¼	69	69¼
9 Am Sum/Tob	63¾	62¾	63¾
1 Am Sum Tobb	62¾	62¾	62¾
1 Am Tel Cable	20	20	20
23 Am Tel Tel	180¾	179¼	180
6 Am Tob	175½	174¾	175½
1 Am Tob pr	114½	114½	114½
9 Am Tobb B	175¼	175	175
2 Am Type Fd	128¾	127¾	127¾
5 Am Wat W new	59	58	59
1 A WWistpxd	102	102	102
4 Am Wool pr	50¾	50¼	50¼
1 A W P p c	45½	45½	45½
4 Am Z Ld & Sm	7¼	7¼	7¼
12 Am Z L&S pr	41¼	40½	41
71 Anaconda	63	62¼	63
4 Arch D Midl	53¾	53½	53½
36 Arm&Co D pr	85¾	86	86
9 Arm&Co I "A"	10¼	10¼	10¼
7 Arm&Co I "B"	6¾	6¾	6¾
1 Arm&Co I pr	65¾	65¾	65¾
11 Arnold C Corp	52	51¾	52
1 Art Met Const	26	26	26
6 Asso Dry Gds	54	50¾	50¾
90 Asso Oil ol	89	88¾	89
27 Atchison	192¾	191¾	192½
3 Atchison pr	105¾	105¾	105¾
12 Atl Coast L	194½	192	193¾
125 Atl Refin	190¼	188¾	188¾
1 Atl Refin pr	117	117	117
1 Aust Nichols	4¾	4¾	4¾
2 Autosales Corp	9¼	9¼	9¼
4 Autosales pr	41	40	40¾
1 Auto Scp RaSA	45½	45	45½
3 Baldwin Loco	251	240	251
24 Balt & Ohio	119	117¾	118¾
3 Balt & O pr	51¼	51¼	51¼
1 Bamber'r Co pr	110¾	110¾	110¾
3 Bang & Aroos	70½	70	70
20 Ban & Ar p of	111	110¼	110¼
1 Barnst Leather	51	51	51
45 Barnsdall Cp A	25¼	24¾	25½
6 Bayuk Cigar	107½	107½	107½
2 Beacon Oil	14¾	14¾	14¾
30 Beechnut PBp	116¼	116¼	116¼
5 Belding Hem	19¼	19	19¼
8 Best & Co	56¾	56¾	56¾
70 Beth Steel	54½	52¾	54¾
2 Beth St 7pcpr	117¾	117¾	117¾
43 Bloom'dale Br	62	60	61¼
130 Blum'thal pr	95	94¾	94¾
5 Bon Ami	66¼	65¼	65½
2 Botany OMA	31	31	31
46 Briggs Mf Co	25	24¼	24¾
2 Bt Emp St 2 pr	3¾	3¾	3¾
1 Bkyn Edison	191	191	191
2 Bkyn M Tran	56¼	56¼	56¼
16 Bkyn Un Gas	147¼	145	146
18 Brown Shoe	45¾	44¾	45¾
3 Bruns B Col	31¾	31¼	31¼
136 Bruns T&Rv	18¼	16	17½
20 Buf & Sus p of	54	54	54
7 Burns Br A	99	98¾	98¾
1 Burr A Mch	139¼	139	139
13 Bush Term	63	61¾	61¾
60 Bush Tripd ol	108	107½	107½
1 Butte Copper	4¼	4	4
1 Butte & S Min	10	10	10
3 Butterick Co	46	45¾	46
101 Byers Co	86¾	81½	85¼
10 By & C A M	111	111	111
80 Cal Pet	22½	22	22¼
85 Calif Pack	74½	72¾	73¾
148 Cal & A Min	99¾	97¾	99¾
30 Cal & H C C	18½	18¾	18½
45 Can Dry G Ale	64	61¼	63¾
158 Cana Pac	214	211	212¼
4 Case Th M xd	268¾	267½	268½
2 Case Th pr xd	128	124	126
7 Cent Al St	23½	23¼	23¾
19 Ced de Cop	68	65¾	65¾
13 Cert Prd	53¼	52¾	53½
2 Certo Corp	69¾	69¼	69¾
2 Chand Cl Mot	6¼	6¼	6¼
14 Chand Gle pr	16¾	16¼	16½
130 Ch Nat B ol	535	530	532
130 Chat Ph Bnkol	565	565	565
27 Ches & O xd	206	204¾	206
20 Ches Corp xd	82	81	82
8 Chi R Ill pr	73¾	73½	73¾
3 Chi Gt West	13	13	13
1 Chi Gt W pr	29	29	29
7 Chi M & St P	17½	17	17¼
14 C M&S P cfa	17¼	17¼	17¼
14 C M&StP pr	33¾	33	33¾
1 C M & St P prcf	33	33	33
8 Chi & N W	89¾	87¾	89¾
29 Chi R I & P	109	107	108¾
1 C R I & P 6pr	102	102	102
1 C R I P 7 pr	109	109	109
2 Childs Co	52¾	52¼	52¾
42 Childs Cop	37¾	37¼	37¾
10 Christ Bro&Co	71	69¾	69¾
677 Chrysler Cor	58¾	53¾	59¾
2 Chrys Cor p A	115¼	115	115
3 City Stores	57¾	57½	57½
7 Cluett Peab	78	77¾	77¾
7 Coca Cola xd	126¾	124¼	124¼
163 Collins & Aik	101¾	97	101
1 Col & Alk pr	108	108	108
168 Col Fuel & Ir	80¾	78¾	80¼
65 Col Gas & El	98¼	91¾	92¾
2 Col G&E pr A	108	108	108
14 Col Carbon	97¾	96¾	97
7 Comm Credit	24	23½	24
1 Com Cr 6½ pr	89¾	88¾	88¾
40 Com Cr 8 B ol	24	23¾	24
29 Comm Inv Tr	60¾	59¾	60¼
130 Com ITr7prol	101¼	100¾	101¼
3 Com I Tr6½pr	98¾	98	98¾
65 Comm Solv	171	166¾	168
38 Conn Pow	69¾	64½	69¾
2 Cond Nast P	48¾	47¾	47¾
237 Cong Nairn	29½	28¾	28
21 Cong Cigar	87¾	86½	86½
23 Cons Cigar	84¾	84	84¾
3 Con Cig pr	101	101	101
71 Cons Gas	118¾	117	117
2 Cons G 85 pr	102	102	102
15 Cons R RC pr	71½	71	71
19 Cons Textile	2¾	2½	2½
22 Cont Bak A	58	52¾	52½
12 Cont Bak B	6	6	6
16 Cont Bak pr	96	95	95
36 Cont Can	83½	80½	83¼
20 Cont C p ol	124	124	124
7 Cont Ins	261	260	261
51 Cont Motor	11¼	11	11¼
36 Corn Prod	65¼	64¾	65
136 Coty Inc	119¼	117	118
22 Crucible Steel	83½	87	87
2 Crucible St p	114½	114¼	114½
1 Cuba C S pr	29	29	29
20 Cuba Co The	28½	26½	27¾
6 Cub Am Sug	19¼	19¼	19¼
22 Cudahy Pack	55¾	54¾	54¾
133 Curtis Aero	58¾	56¾	57¾
3 Cushm S Inc	135½	132	135½
39 Davis Chem	40¾	39	39¾
40 Deere pr ol	114½	114	114¼
10 Del & Hud	139	136½	137¾
2 D L & W	136	136	136
2 Detroit Edison	168	165	165
1 Devoe & Ray A	40	40	40
110 Diam Mtch ol	138¾	138½	138¾
175 Dodge Br A	20	19	19½
140 Dodge Br pr	71¾	70	70¾
40 Dome Mines	13¾	12¾	13¾
2 Dunhill Int	58	58	58
24 Dup de Nem	318	313	318
1 DuP de N deb	115¾	115¾	115¾
3 Duq Lt 1 pr	116¾	116	116¾
3 East Kodak	167	167	167
50 E Kodak p ol	130	130	130
146 Eaton Ax & Spr	26½	25¾	25¾
26 Elec Auto Lite	101½	98¾	99
23 Elect Boat	15¾	14¾	15
215 El P & Lt	28¾	27¾	27¾
7 El P & L p xd	107½	107½	107½
35 Elec Refrig	8¼	7¾	8
50 Elec S Bat	76¾	75¾	75¾
31 Endi John	79¾	77¼	79¾
1 Eng Pub Ser	35	35	35
1 Eng P S pr	107	107	107
2 Equit O B	92¼	92	92¼
10 Equit T ol	407	407	407
17 Erie R R	62	61	61
5 Erie 1 pr	62	61¾	61¾
1 Erie Steam S	32¾	32¾	32¾
17 Erie S S ctf	23¾	23¾	23¾
8 Eureka V Cl	76¼	74¾	75
64 Federal L & T	43	41¾	42½
20 F L & T pr ol	98¾	96¼	96½
3 Fed M & S pr	94½	94½	94½
3 Fed Mot Tr	19½	19¼	19¼
14 Fidelity Ph Fl	196¾	190	1396¾
1 First N P 1 pr	104¾	104¾	104¾
7 First Nat St	28¾	28¾	28¾
26 Fisk Rubber	16¾	15¾	15¾
66 Fleischman Co	68¾	67¾	68½
37 Foundation Co	42½	39	42¾
4 Fox Film A	79½	79	79¾
147 Freeport Tex	102¼	100	101¼
14 Gabriel Snub	32	31¾	32
1 Gardner Mot	9¾	9¾	9¾
19 Gen Am Tank	63¾	62½	62
56 Gen Asphalt	79¾	76	78¾
6 Gen Cable A	56	55¼	56
23 Gen Cigar	74	73¾	74
258 Gen Elect	136¼	134	134¼
2 Gen Ice spl	11¾	11¾	11¾
4 Gen G&E A xd	36¾	36¼	36¾
2 C G&E pA xd	105¼	105	105
927 Gen Motors	129	127¼	128½
1 Gen Mot 7pc pr	125	125	125
1 Gen Out A A	58¾	58¾	58¾
7 Gen Out A ctf	55¾	55	55¾
13 Gen Ry Sig	122¼	121	122
14 Gen Refract	71	69¾	70
49 Gillette S Raz	100¾	97¼	99
38 Gimbel Bros	40¾	40	40
8 Gimbel Br pr	98	98	98
71 Glidden Co	20¼	19¾	20¼
280 Glidden p p ol	96	94¾	94¾
164 Gold Dust ol	78¾	76	77¾
73 Goodr B F Co	99¾	94	94¾
1 Goodrich Co pr	110	110	110
39 Goodyear T & R	31¾	31¾	31¾
6 Goodyr Tire 1 p	95¼	95¼	95¼
12 Goth S Rbr	79	74¼	75
5 Goth S H nw	75¼	74¼	75
124 Granby Con M	42¾	40¼	42½
27 Grt N I O ctf	24¼	23¾	24
1 Grt Nor R pr	99	99	99
6 Grt N Ry p ctf	38¼	38¼	38¼
9 Great W Sug	37	36	36½
20 Grt W Sg p ol	122	121¾	121¾
276 Greene Can Cp	122¾	119½	119½
4 Guantan Sug	9¾	9¼	9¼
10 Guanta Sg pr	109	102	102
32 Gulf St Steel	54¾	52¾	52¾
20 Gulf St St pr	105	104½	104½
330 Hanna Co 1 pr	73	70½	71
2 Hartman Cp A	23¼	23	23½
6 Hartman Cp B	19¾	19¾	19¾
1 Helme GW xd	110	110	110
10 Hock C R xd	390¾	390¾	390¾
7 Hoe R & Co A	29¾	28	29
2 Household Prd	65¾	65¾	65¾
57 Houston Oil	159¾	156½	159¼
13 Howe Sound Co	43	42	43¾
47 Hud & Manh	53¾	51¾	52¾
178 Hud Mot Carxd	73¾	71	72¾
145 Hupp Mot Car	35¾	33½	35½
2 Illinois Central	134	133½	133½
24 Indep Oil & Gas	26¾	26	26
1 Indian Motorcy	36	36	36
8 Indian Ref	½	½	½
1 Inland Steel	55	55	55
7 Inter Rap Tra	34½	34	34
18 Inspira Cop	19¾	19¼	19¾
34 Intern Rub	21	20¾	20¾
24 Inter Ag Co	14¾	13¾	14¼
6 Int Agri pr pr	80	68¾	80
104 Int Bus Mach	103	99¾	103
13 Int Cem pr	63½	62¾	63½
2 Int Cem pr xd	110	110	110
108 Int Comb Eng	55¾	52½	55½
1 Int Comb En pr	103¾	102¾	102¾
8 Int Harv Co	248	247	247½
1 Int Harv pr	136¼	136¼	136¼
8 Int Match pt pr	90¾	89¼	89¼
12 Int Mer Mar	4¾	4¾	4¾
15 Int Merc Mar p	41¾	41	41
342 Int Nickel	73¾	71½	73¼
76 Int Paper	77½	75¾	76
11 Int Pap 7 pr	113½	112½	112½
5 Int Silver	191½	190	190
61 Int Tel & Tel	152¾	149¾	151½
21 Intertype Corp	38	37	38
2 Iowa Cent Ry	3½	3½	3½
4 Island Crk Cl	58¾	58	58
17 Jewell Tea	83	81½	81½
1 Jewel Tea pr	120½	120½	120½
30 Jon&L St pr ol	121¾	121¾	121¾
4 Jones Br Tea	28½	28	28
1 Jordan Mot Car	15	15	15
16 K C Sou Ry	61¾	60¾	60¾
30 Kayser J & Co	64¾	62½	64¾
29 Kel Spr Tire	28¼	27	28
2 Kel Spr 6 pr	80	79½	79½
8 Kel Spr 8 pr	83¾	82	82
32 Kenne Cop	82¾	81½	81½
450 Kin Co pr ol	93	88	91½
4 Kraft Cheese	55½	55¼	55¼
28 Kresge SS&Co	73	71¾	72¾
2 Kress SH&Co	96½	96	96½
21 Lago Oil & Tr	34¾	33	34¾
16 Lambert Co xd	84¾	82¾	84
7 Lee Rub & T	15	14¾	14¾
16 Leh Val Ry	97¾	96¼	96½
4 Lehn & F P	39	38¾	39
56 Life Savers Inc	28½	26	27
1 Lig & My Tob	122¾	122¾	122¾
24 Lig & My T B	123¾	122	123
10 Lima Loco	56¾	55	56
70 Liquid Carb	64¾	62¾	64¼
42 Loew's Inc	60	59¾	60
1 Loft Inc	5¾	5¾	5¾
3 Long B L A	28	26¾	28
215 Loose W B	57¼	55	56¾
66 Loril P Co	41¾	39½	40¼
14 Louis Oil Ref	10½	10¼	10½
30 Louis O 4½ pol	88	88	88
3 Louis & Nash	152½	151¾	151½
31 Ludlum Steel	27½	26¾	27¾
12 MacA & F	55½	53¾	55½
135 Mack Truck	110¾	108¾	109½
1 Mack Tr 1 pr	111¾	111¾	111¾
1 Mackay Cos	116	116	116
1 Macy H R Co	243	242	242
96 Mad Sq Gar	24¾	23	24
1 Magma Cop	50½	50½	50½
146 Mid & Co	20¾	19¼	20¼
580 Mid pr ol	94¾	91¾	94½
2 Mandel Bros	42	41¾	42
2 Man Elec Sup	55	54	54
9 Man Ry md gtd	45	44¼	44¼
35 Manh Shirt	56¾	54¼	55
9 Marac Oil Ex	15¼	15	15¼
78 Marl Oil	34¾	33¼	33¾
3 Marl Rockwell	49¾	49¾	49¾
1 Martin Parry	16¾	16¾	16¾
6 Math Alkk W	123¾	126	126
24 May Dep St	86¾	86¼	86¾
1 Maytag Co	31¾	31¾	31¾
90 McCro Strs of	83	82½	83
5 McCro Strs B	88¾	88¾	88¾
1 Mex Seab Oil	5	5	5
15 Miami Cop	19¾	19¾	19¾
48 M Cont Pet	28¾	27¼	27¾
20 Mid Sts Oil	3½	3	3½
2 Mid St O cts	1½	1½	1½
4 Mid St Pr pr	226	226	225
52 Miller Rubber	21¼	21	21
3 Minn & S L	3½	3¼	3¼
10 M StP&SSM	53½	49¾	49¾
2M SP&SM pr	86	84½	84½
21 Mo K & T	42¾	41½	41¾
4 M K & T pr	108	108	108
27 Mo Pacific	52¾	51¾	52
46 Mo Pacific pr	113½	112½	112¾
124 Mont Ward	115	113¾	114¾
36 Moon Mot Car	7¼	6¾	7¼
13 M. Lode C	3¾	3¾	3¾
6 M Pict Capital	8½	8	8½
10 M Body p ol	109	107	107
17 Mullins Body	73	71¼	72½
1 Motor Wheel	26¾	26½	26½
18 Munsingwear	61¾	60½	60¾
27 Murray C Am	23¾	22¼	22¼
198 Nash Motors	99	97¾	98
1 Nat Acme stpd	6¼	6¼	6½
4 Nat Bel Hess	44	43	43
2 Nat B H pr	94	94	94
90 Nat Bisc	180½	176½	177
11 Nat C Reg A	47	46½	47
10 Nat C Bang ol	129	129	129
7 Nat Dairy Prd	62¾	62½	62½
1 Nat Dpt trs	12¾	12¾	12¾
23 Nat Dist Prd	52¾	57¾	57¾
2 Nat E & St	28	28	28
8 Nat Lead	127½	125	127½
1 Nat L pr A	139	139	139
1 Nat L pr B	114	114	114
79 Nat P & Lt	23¾	21½	23
2 Nat Radiator	38¾	38¾	38¾
40 Nt Rad pr ol	97¾	97¾	97¾
12 Nat Ry M 2 pr	2	2	2
49 Nat Supply	93½	93¼	93¼
870 Nat Surety ol	322	315	321
9 Nat Tea	176½	171	176
89 Nev Con Cop	19½	19¼	19¼
10 N O Tex&M ol	136	136	136
19 N Y Air Brake	42½	42	42½
21 N Y Central	162½	161¾	161¾
1 N Y Dock	62½	62½	62½
63 N Y N H & H	57	56¼	56¼
6 NY NH&H pr	112¾	112½	112¾
4 N Y Ont & W	33¾	33½	33½
1 NY St R pr	101	100	101
10 Niag Lckp & O	118¾	115¾	115¾
1 Norfolk South	49	49	49
9 Norf & West	193	191	192½
46 No Amer Co	53¾	52½	53¾
1 No Amer pr	83¾	83¾	83¾
1 No Am Edi pr	104¾	104¾	104¾
8 No Am Ed pr	104¾	104¾	104¾
8 North Pac	99¼	99¼	99¼
2 North Pac ctfs	97¼	97¼	97¼
1 Norwalk T&R	3¾	3¾	3¾
5 Omnibus Corp	14	13¾	13¾
1 Omni Corp pr	93	93	93
1 4 Oppenh Collins	78¾	74¾	75
5 Orpheum mCtf	26¾	26¾	26¾
2 Orph Ctr pr	103	103	103
13 Otis Elevator	151¾	151	151¼
5 Otis Steel	10¼	10	10¼
4 Otis St pr pr	86½	85½	86
4 Outlet Co	84½	83¾	84½
18 Owens Bottle	84¾	83¾	84
1 Owens Bot pr	116	116	116
4 Pac G & E	46¾	46¾	46¾
3 Pac Oil stubs	1¼	1¼	1¼
4 Pac G & E 1st	46¾	46¾	46¾
8 Pac T & T	150	149	150
413 Packard M Car	43¾	37	38¾
136 Paige D Mt Car	17¼	17	17¼
10 P Am Pet	45	44¾	45
161 P Am Pet B	45¼	43¾	44¾
2 P Am West B	19¾	19¾	19¾
45 Panhandle P&R	17	14½	16½
23 Para Fm Las	108½	108	108½
1 Par Fam Las p	121¾	121¾	121¾
48 Park & Tilford	86¾	86	86¾
184 Park Utah C M	8½	7¾	8¼
4 Pathe Exch	8	8	8
7 Pathe Exch A	23¾	23¼	23¼
4 Patino M & n	22¾	22¾	22¾
6 Peerless M Car	24¾	24	24
8 Penick & Ford	23	22¾	22¾
1 Pen & Ford pr	104½	104½	104½
3 Penn Dix Cem	24	23¾	24
4 Penn R R	65	64¾	64¾
9 Peoples G Chi	168	161¾	162
1 Phil Co 6 p p	52¾	52¾	52¾
10 Phil R C & I	41¼	40¼	40¼
1 Philip Mor & Co	18¾	18¾	18¾
116 Phil Petrol	42¼	40¾	41½
2 Phoenix Hos	40	40	40
30 Phoenix Hz pr	108	108	108
29 Pierce A M C	15¾	14½	14½
19 Pierce Ar pr	52¾	48½	51
28 Pierce Oil	¾	¾	¾
8 Pierce Petrol	3½	3½	3½
20 Pillsb Flour	32¾	32¾	32¾
1 Pitts Coal	54½	54½	54½
42 Port R A A	89¾	87½	88¾
112 Porto RA T B	49½	44	48½
26 Postum Co	121½	120¾	121¾
1 Press St Car	87	87	87
33 Prod & Ref	26¾	25	25
12 Pub Sr Cp NJ	42¾	42¼	42½
3 Pb Sr NJ 7 pr	119¾	117	119¾
1 Pub Sr NJ 6pr	108¾	108¾	108¾
29 Pullman In w	81¾	81	81¾
42 Pure Oil	26½	25¾	25¾
2 Purity Bak A	58	58	58
21 Purity Bak B	92¾	90¼	92¾
1 Purity Bak pr

BURGESS BEDTIME STORIES

Reddy Fox Gets Even.

Will some one please tell me why
That to get even we all try?
—Peter Rabbit

There is something queer about this getting even, or rather about the desire to get even. You will find this desire in people whom you would least expect to find it in. Very often it doesn't pay, but this seems to make no difference.

Now Reddy Fox had been bitterly disappointed when Terror the Goshawk had snatched one of Farmer Brown's chickens from right under Reddy's very nose. You see, at the time Reddy had been very, very hungry. But when he got back to the Old Pasture and thought it over it wasn't the fact that he had missed that good dinner that troubled him most. No, sir, it wasn't that. It was the fact that Terror the Goshawk had snatched that chicken just as he was ready to spring on it.

"I'll get even with that fellow," grumbled Reddy to himself. "I don't know how I'll do it, but I will. He doesn't belong down here, anyway. He's a robber! Just as if it isn't hard enough for us folks who live here to get a living without having to share that living with some one who doesn't belong here at all. I'd like to set my teeth in his neck—that's what I'd like to do! It isn't often I am foolish enough to want to fly, but right now I wish I could fly. Then I would hunt up that fellow and I'd teach him to stay where he belongs."

Now all of this was very foolish talk, as Reddy well knew. But he was so disappointed over losing that chicken and he was so provoked that an outsider who didn't belong in the Green Forest or on the Green Meadows, but belonged away up North, should have had that chicken dinner that he just had to say something.

Thereafter wherever he was hunting Reddy kept an eye open for Terror the Goshawk. He just hoped and hoped that there would be some way of getting even. He couldn't think of any way that he could get even, but he still hoped that there might be a way, and he didn't intend to miss the chance if it should offer. So he spent considerable time in the Green Forest, where he knew that Terror was likely to be found.

Not since he had so nearly caught that chicken at Farmer Brown's had Reddy been near that henyard. He knew that Farmer Brown's Boy had seen him and he didn't know that Farmer Brown's Boy knew anything about Terror the Goshawk. So he thought that, of course, Farmer Brown blamed him for taking that chicken. But if he didn't go over to the henyard he looked over there very longingly at times.

Early one morning as he sat on the edge of the Green Forest looking over toward Farmer Brown's he saw something that made him grind his teeth and at the same time made his mouth water. Seemingly out of nowhere a great bird shot down into the henyard. There was a tremendous racket among the chickens and then Terror the Goshawk came flying over toward the very spot where Reddy was, and Terror had another chicken. Reddy crouched low. Terror alighted close by Reddy and started to tear the feathers from that chicken. Just then there was a sharp crack over toward Farmer Brown's and there was a sharp whistle. It was the whistle of a bullet. Farmer Brown's Boy had taken the chance of getting Terror with his rifle. He had missed him, for the distance was very great, but that bullet had come so close that it had frightened Terror and he took to his wings, for

"I'll get even with that fellow," grumbled Reddy to himself

already Farmer Brown's Boy was racing down from the farmyard.

That bullet had frightened Reddy, too, but he hadn't run. Here was his chance to get even. He sprang forward and seized that chicken. Then away he sped. Now at the moment he did this Farmer's Brown Boy hadn't been looking. He had been climbing over a fence. So he didn't see Reddy get that chicken. As it happens, there was a hard crust and so Reddy left no footprints. When Farmer Brown's Boy reached the spot he found only a few feathers.

"So that hawk got away with that chicken after all," muttered Farmer Brown's Boy. "I've got to drive him out of the Green Forest."

These were dark days in the Green Forest for Mr. and Mrs. Grouse. They were dark days for a number of little people in the Green Forest, but for none were they quite so dark as for Mr. and Mrs. Grouse. It wasn't that the sun didn't shine and it wasn't that the ground wasn't covered with snow. You see, it wasn't that kind of darkness. It was the kind of darkness which we call fear and worry.

It had reached such a state that Mr. and Mrs. Grouse were going hungry most of the time. They got barely enough food to keep them alive and they didn't enjoy any of the food they did get. And it was all because of Terror the Goshawk. Terror's favorite dinner is a dinner of Grouse. As long as he can catch Grouse the other little people needn't fear him much.

"It doesn't seem to me that I can stand this much longer," said Mrs. Grouse to Mr. Grouse. "I don't get enough to eat. I'm wasting away. Yes, sir, I'm wasting to skin and bones, and it's all on account of that dreadful bird. We've been smart enough to keep out of his claws so far, I think, that either one of two things must happen."

"What?" inquired Mr. Grouse.

"Either Terror the Goshawk must leave this part of the Green Forest or we must," replied Mrs. Grouse. "I can't stand this much longer. When I'm not worrying about myself I'm worrying about you."

"You don't mean that we should leave the Green Forest altogether, do you?" inquired Mr. Grouse.

"No," replied Mrs. Grouse. "If we should leave the Green Forest I don't know where we'd go. We'll have to move over to another part of the Green Forest, just as far from here as we can get. We might even go a little way up on the Green Mountain."

Mr. Grouse scratched his bill thoughtfully. "It's a bad time of year," said he. "It's a very bad time of year to make a change. We might starve to death. We know where the food supply is around here. We know that we can always get food of one kind or another here. But the moment we leave places we are familiar with we will know nothing whatever about the food supply. Have you thought of that, my dear?"

Mrs. Grouse nodded. "I've thought all about it," said she, "and I've made up my mind that I would rather starve to death than furnish a dinner for Terror the Goshawk. There he is now."

Mr. Grouse peeped out from under the hemlock bough, under which they were sitting. Sure enough, there was Terror the Goshawk in a tree only a short distance away, and his fierce eyes were fixed on that very bough under which Mr. and Mrs. Grouse were hiding. It was evident that he knew just where they were. Mr. Grouse shivered. There was somethingGrouse shivered. There was something very shivery in the stare of those that it was a big, heavy hemlock bough under which they were sheltered. Certainly Terror couldn't break this. And even as he thought this, Terror left his perch and came gliding down straight toward their hiding place.

Copyright, 1927, by T. W. Burgess)

The next story: "The Craft of Terror the Goshawk.

SALEM PIONEER'S BODY IS IN NEW LONDON CEMETERY

The body of Matthew Turner, pioneer farmer settler in the town of Salem, was removed Saturday from its resting place of 103 years at the former Matthew Turner farm in Salem, and was reburied in Cedar Grove cemetery, New London, beside the graves of his grandson, Guy Turner, and his great grandson, Elisha Turner. Matthew Turner's son, Isaac Turner, is buried in the Elisha Palmer burying ground at Montville.

Matthew Turner, who died in 1824, was buried in a private burial lot on the Turner farm in Salem, now a part of the Fairy Lake farm. His descendants, not knowing his resting place, searched for several years and were finally successful early this summer.

Two New London relatives, Mrs. John W. Barlow of 127 Federal street, a great-great-grandaughter and Rear Admiral Frank Thornton Arms, U. S. N., retired of 51 Glenwood avenue, a great-great-great-grandson, made arrangements for removing the body.

CENTRAL VILLAGE

Postmastress Tracy is already getting her annual Christmas exercise. She is an expert at getting rid of surplus mail so that no one has to wait.

Mr. Cutler continues very ill.

Very few from this town were caught in the state police check-up on crooked auto lights.

The children are rehearsing for a Chistmas entertainment in Central Village school, also at the Congregational Sunday school.

There are cases of scarlet fever down in Plainfield and several houses are quarantined. One family, that of Joseph Walsh, had six down at one time, two very ill.

Mr. and Mrs. Elmer Handy of Taftville were among week end visitors in Central Village.

The Bulletin Pattern Service

5349. Boys' Suit.
Cut in 4 Sizes: 8, 10, 12 and 14 years. A 12 year size requires 2 5-8 yards of 54 inch material. Price 10c.

5950. Dress for Junior and Miss.
Cut in 4 Sizes: 14, 16, 18 and 20 years. A 16 year size required 2 5-8 yards of 40 inch material, together with 3-8 yard of contrasting material. Price 10c.

The Bulletin Co., 11-13 Sterling Place, Brooklyn, N. Y.

5943. Misses' Dress.
Cut in 3 Sizes: 16, 18 and 20 years. A 16 year size requires 1 1-4 yard of 32 inch lining, and 3 yards of 40 inch material, together with 1-4 yard of contrasting material. The width of the dress at the lower edge is 1 5-8 yards. Price 10c.

5565. Child's Play Suit.
Cut in 4 Sizes: 4, 6, 8 and 10 years. A 6 year size requires 3 1-2 yards of 32 inch material with 1-4 yard of contrasting material. If made with short sleeves 3 3-8 yards will be required of one material. Price 10c.

The Bulletin Co., 11-13 Sterling Place, Brooklyn, N. Y.

New England Industries

Druggists' Preparations, Patent Medicines, and Compounds, Perfumery and Cosmetics.

New England makes less than 10 per cent. of the country's output of the articles considered under this heading, but the value of New England products and the number of wage earners employed in this section have kept pace with the records for the United States as a whole. There were 143 plants operating here in 1923, compared with 3,315 in the country at large. This was a decrease from 279 in 1914. Wage earners per plant have averaged 7 throughout that nine-year period. Massachusetts leads the states of this section, producing 67 per cent. of the total value of these products and claiming 65 per cent. of the establishments.

Reports of a survey conducted by the United States department of commerce in co-operation with the New England council show that 20 per cent. of the plants reporting have been in operation for over 50 years, and one for more than a century. Less than nine per cent. have been established since 1920. Almost half of those reporting in this survey have retained their original management.

Branch plants have been established all over the world by 15 per cent. of these concerns; the largest number are outside the United States, in South America, Europe, and especially Canada. The number of branches established by individual companies varies from one to three.

Chemicals, drugs, alcohol, and essential oils are the chief raw materials, and for the most part these are purchased outside New England.

Less than one-fifth of the producers report the use of piece work or other incentive wage methods, the average of all workers so paid being 13 per cent. Fluctuations by seasons are not great, and over 40 per cent. of the firms report absence of slack periods. Improvements have been generally reported in relations with workers, production control, and standardization of product. Cost of production was reduced 20 per cent. in one plant.

Total sales improved 4 per cent. in 1922 over the previous year, and 15 per cent. in 1923. They decreased 5 per cent. in 1924 but rose to 10 per cent. in 1925. Extension of territories, new products and new sales methods were responsible for increases, while competition and changes in nature of demand were reported as reasons for decreases. A maker of a veterinary ointment resorted to exporting because he found few horses in use for heavy work in this country.

New England is a major market for half these concerns, but less than 16 per cent of the whole group sell their entire product here. In this region the use of automobiles and electricity have decreased the need for veterinary remedies while good health has decreased sales of patent medicines. Brands or trademarks are used for 70 per cent of total products reported. Almost every producer sells through a wholesaler or jobber, or direct to the retailer many combining these methods.

Christmas Gifts

that bring friendly life and cheer to every room in the house

SETH THOMAS CLOCKS

Sentinel 1—Thoroughly reliable but inexpensive Seth Thomas mantel clock. Strikes the hour and half hour on cathedral gong. Base, 17 inches. $12.50

Perfect Christmas Gifts—these beautiful Seth Thomas Clocks! Welcomed for every room, to be enjoyed for generations.

You will revel in our complete display. There are so many types to choose from at a variety of prices that will make it easy for you to decide.

Banjo 2—One of the most popular Banjo models. Strikes the hour and half hour. Base, 29 inches. . $45.00

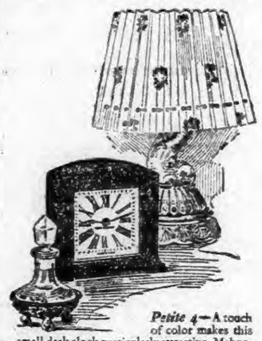

Petite 4—A touch of color makes this small desk clock particularly attractive. Mahogany case with gold dial. One day movement. Height, 4¼ inches. $6.50

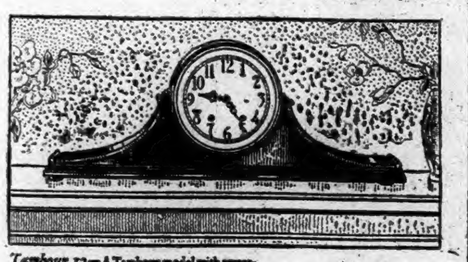

Tambour 13—A Tambour model with sweeping, graceful lines. Raised bronze numerals and bell metal gong. Sounds the hour and half hour. Height, 7½ inches. Base, 19½ inches. $35.00

Boudoir 4—Swinging frame of two tone mahogany. 5 inch etched gold dial. Very reliable 8 day movement. Height, 8½ inches. $17.50

Chime 98—The Seth Thomas Bugle Chime—an inspiring arrangement of chime notes—is fitted into this new model. Raised bronze numerals on silver dial. Base, 20½ inches. . . $50.00

Boudoir 5—A decidedly popular desk or boudoir clock in swinging frame of American Walnut. Gold Dial. Accurate 8 day movement. Height, 8½ inches. . . . $17.50

Franklin Square
Norwich, Conn.

Ferguson's

Established 1896

THE PORTEOUS & MITCHELL CO.

THE STORE OF ABUNDANT STOCKS
CHRISTMAS SHOPPING HEADQUARTERS
THE STORE OF VARIED ASSORTMENTS

Here You Will Find Satisfactory Gifts for Everyone. Complete Assortments Are Being Fully Maintained.

Come to this Store for Satisfactory Christmas Shopping. Here you will find Gifts for the Home — Gifts for the Person — Useful Gifts — Practical Gifts — Beautiful Gifts —assembled here and there from our immense stocks of desirable Holiday Merchandise. Whatever you need to complete your Gift list—whether it be gifts for the Home, for Men, Women and Children, you will find them here—fine in Quality — satisfactorily priced and in wide variety—as well as painstaking Store Service and a sincere desire to help you choose to best advantage.

WOMEN'S GLOVES FOR GIFTS

NEWEST IDEAS — DEPENDABLE MAKES

Boys' Snow Ball Mittens at ..... 59c and 89c

Children's Kid Mittens in Brown — at $1.00

Boys' Lined Kid Gloves at $1.50

Misses' Slip-on Gloves, with Fur Cuffs, fleecy-lined— at ..... $1.75 and $2.50

Women's "Bacmo" Slip-on Capeskin Gloves, wool lined—at $4.50

Women's Fur-lined Kid Gloves — at $3.95 $5.95 and $6.50

Women's "Bacmo" Capeskin Slip-on Gloves, with Fur Cuffs, Wool lined—at .. $6.50 and $7.50

Women's Gray Mocha Gloves, with Fur Cuffs—at $7.50

Women's Washable Suede Slip-on Gloves — at $3.50

Women's "Bacmo" Street Wear Gloves, all the newest style — at .. $3.50 and $3.95

Gift Gloves That Will Satisfy

TREFOUSSE FRENCH KID GLOVES
At $2.49, $2.75, up to $3.95

Trefousse French Kid Gloves are known the world over as the finest and most dependable Gloves made.

BACMO STREET WEAR GLOVES
At $3.00 and up to $3.95

American made Gloves, for street wear, that are unsurpassed for style and service. When you give "Bacmo" Gloves you give the best.

HOME GIFTS ALWAYS SATISFY

Because it is Usually a Thoughtful Gift

When a Christmas list holds the name of a young housewife (or older one) a gift of some article for the home always gives satisfaction. In our Domestic Department you will find a stock of gift merchandise that is most complete and includes a wide range of articles that are useful, decorative and beautiful. We suggest that you bring your Christmas list to this department some quiet forenoon, before the crowd arrives, and learn how easy it is to make satisfactory selections. These few hints:

Blankets

$3.98 to $25.00

A comprehensive showing of Blankets, suitable for holiday gifts, in all wool and mixed wool, plain colors and plaids—at $3.98 to $25.00 a pair.

Crib Blankets, in pink and white, blue and white and plain colors (all neatly boxed) at 79c to $7.98.

Bed Sets

$3.98 to $17.50

Rayon (Silk) Bed Sets, sizes 72x108 and 90x108, in rose, blue, green and orchid, a splendid assortment of styles—at $3.98 to $17.50.

Comfortables

$5.98 to $45.00

A wonderful showing of wool filled, Silk and Rayon Comforts, beautiful floral centers, with contrasting borders, also plain colors, in blue, rose and gold—at $5.98 to $45.00.

Linen Towels

39c to $2.98

A splendid showing of fine Linen Towels, in guest, individual and large sizes—at 39c to $2.98.

Towel Sets

79c to $7.98

Turkish Towel Sets, consisting of Towel and Wash Cloth, also of large Towel and Bath Towel—at 79c to $7.98 a set.

Bath Mats

$1.00 to $3.98

A splendid showing of newest designs in colorful Bath Mats (many extra special values)—at $1.00 to $3.98.

TABLE SETS

$6.98 to $67.50

Table Sets, of plain and Hemstitched Linen Damask, Cloth and Napkins to match (many of these are our own importation and exclusive designs)—at $6.98 to $67.50 a set.

Bridge Sets

$1.49 to $7.98

Five-piece, All Linen Bridge Sets, a wonderful assortment—at $1.49 to $7.98 a set.

Tea Napkins

$3.98 doz.

Hemstitched Linen Damask Tea Napkins in a variety of grades—at $3.98 a dozen and upwards.

Breakfast Sets

$2.98 - $10.50

Seven-piece, Breakfast and Waffle Sets, newest ideas—at $2.98 to $10.50 a set.

Pillow Cases

$1.50 to $2.98

Embroidered Pillow Cases, size 45x36, embroidered in neat designs, with lace motif for inserts — at $1.50 to $2.98 a pair.

Sheet Sets

$5.00 - $6.98

Sheet and Pillow Case Sets, consisting of Sheet and pair of Pillow Cases, embroidered or hemstitched (all neatly boxed)—at $5.00 and $6.98 a set.

Linen Cases

$2.50 to $3.98

Linen Hemstitched Pillow Cases, size 45x36, made of fine quality linen — at $2.50 to $3.98 a pair.

THE TOY STORE

If you want to see the finest and most complete line of Toys in Eastern Connecticut visit our Toy Store on Third floor. There are Iron Toys, Wooden Toys and all the latest Novelties in Mechanical Toys. In fact, every kind of Toy imaginable is included in our showing.

CHRISTMAS CARDS

The largest and best assortment we have ever shown—all steel die engraved cards, mostly with tissue lined envelopes, in colors — many are hand-colored.

At 5c each, 6 for 25c
At 10c each, 3 for 25c

Special Values

5c Cards—at 29c dozen
10c Cards—at 59c dozen
15c Cards—at $1.19 dozen

Boxed Assortments of Christmas Cards

All beautiful Cards, no two alike, in box.

12 in box—for 29c
12 in box—for 50c
12 in box—for 75c
15 in box—for $1.00

1928 Calendars—hand-colored, assorted subjects—10c to 75c

GIFT DRESSINGS

Cards, Seals and Tags 20c
Tissue Paper, White, Red and Green 10c
Wrapping Paper, White, Red and Green 10c
Tinsel Cord and Ribbonenze, all colors ....., a ball 10c

GIFTS FOR BOYS

Boys' "Tims", all Wool Knitted Caps, in Christmas boxes —at $1.49
Boys' Neckwear, stylish effects—at 50c and 35c
Boys' Blouses, new styles—at.. 95c
Boys' Shirts, white and colored —at ..... $1.49 and $1.00
Indian Chief Outfits $1.95
Boys' Cowboy Outfits $1.95
Boys' Baseball Suits $1.95
Boys' "Raynsters," best black Rubber Coats, sizes 4 to 18.. $4.59

BOY SCOUT SUITS

If your Boy is a Scout make him happy with a Scout Suit. We are the authorized local agents for the Boy Scouts of America.

Sweaters for Gifts

A MOST COMPLETE LINE

Children's Sweaters, Coat and Slip-on styles—at $2.95 to $4.95

Boys' Sweaters, a good assortment of styles—at $2.95 to $4.50.

Boys' Lumber Jacks, best quality, sizes 6 to 18—at $6.95.

Women's and Misses' Slip-on Sweaters—at $1.95 and $2.95.

Women's Coat Sweaters, a good assortment—at $2.95 to $5.50.

House Furnishings Gift Suggestions

Book Ends .... $1.50 to $3.00 pair
Wall Pockets ..... $1.25 each
Brass Smoking Sets.. 75c to $1.50
Ash Trays .... $1.00 and upwards
Bathroom Scales ..... at $15.00
Electric Curling Waving Iron $1.00
Electric Iron Hotpoints..... ..... $4.45 to $8.95
Two-burner Electric Stoves..$6.00
Rigid Iron Tables $3.75
Covered Ironing Tables $2.75
Glass Vases ..... 50c to $3.50
Pottery Vases . ... $1.00 to $5.00
Hampers, in colors..$6.50 to $7.50
Console Sets in colors $2.50 to $8.00
Sets of Mixing Bowls.. 59c to $1.29
Bread Boxes, in colors..... ..... $1.75 to $3.50
Canister Sets, in colors.. at $3.25
Bread Trays ..... 75c to $4.00
Relish Dishes ..... $1.00 to $1.25
Tea Sets ..... at $5.00

DINNERWARE For Christmas Gifts

A set of Dishes would be a most acceptable gift for a housewife.

We show Dinnerware in the new border and spray patterns — at $10.00 to $100.00 a set.

Service for six, at $10.00 and upwards—service for twelve, at $12.75 and upwards.

A Bulletin For Sale Advertisement Will Sell It

BORN

RANZONE—At New London, Dec. 12, 1927, a daughter to Mr. and Mrs. Fortuna Ranzone.

DIED

KENYON—In Meshanticut Park, R. I. Dec. 11, 1927, Albertie D. Kenyon, aged 71.

SMITH—At East Lyme (Flanders) Dec. 12, 1927, Elihu B. Smith in his 78th year.

COLBY—In New London, Dec. 10, 1927, Mrs. Julia H. Colby.

TINKER—In Montville (Chesterfield), Dec 12, 1927, Matthew Abel Tinker, in his 64th year.

BLAKE—In New London, Dec. 10, 1927, Mary Forrest, widow of John M. Blake, aged 75.

GORTON—In New London, Dec. 11, 1927, Orlando C. Gorton, aged 72.

MARRIED

SMOTRICH—BABINS—In this city, Dec. 4, 1927, by Rabbi Max Stamm, Max Smotrich, of 20 North High street, and Miss Ida Babins of this city, formerly of Worcester, Mass.

FUNERAL NOTICES

BURDICK—In Brooklyn, N. Y., Dec. 11, 1927, Russell H. Burdick, son of Mary A. Kennedy Burdick and the late Horace Burdick, formerly of Norwich. Notice of funeral hereafter. New London papers please copy.

LACY—In this city, Dec. 12, 1927, suddenly, Chauncey Depew Lacy, aged 28 years. Funeral services at Mt. Calvary Baptist church, Wednesday afternoon, Dec. 14, at 2 o'clock. Burial in the family plot at Maplewood cemetery.

CARD OF THANKS

We deeply appreciate the many expressions of sympathy extended us during the illness and after the death of fiowry Derusha.

MRS. DERUSHA AND FAMILY
Jewett City, December 13, 1927.

FUNERAL DIRECTORS

Church & Allen
15 MAIN STREET
FUNERAL DIRECTORS AND EMBALMERS
Lady Assistant
HENRY E. CHURCH
WM. SMITH ALLEN
Telephone 128-2

CUMMINGS & RING
Funeral Directors and Embalmers,
322 Main Street
Phone 238-2 Lady Assistant

Shea & Burke
Funeral Directors
41 Main Street

The Henry Allen & Son Co.
88 MAIN STREET
Funeral Directors and Embalmers
Lady Assistant Telephone 410-2
DAVID H. WILSON

GAGER
FUNERAL DIRECTOR AND EMBALMER
PROMPT SERVICE DAY OR NIGHT

Hourigan Bros.
Funeral Directors and Embalmers
Funeral Home, 35 Church Street
Office, 62 Main St. Branch, Jewett City

JEWETT CITY

FUNERAL DIRECTOR
Earle E. Gilbert
JEWETT CITY
Phone 158-2

DANIELSON

LOUIS E. KENNEDY
Undertaker and Embalmer
DANIELSON
Special Attention to Every Detail.

PLAINFIELD

F. W. Tillinghast & Sons
UNDERTAKERS AND EMBALMERS
CENTRAL VILLAGE, CONN.
Tel Moosup 282-2

WILLIMANTIC

Avery & Van Zandt
Succeeding JAY M. SHEPARD
Established 1870
Funeral Directors, Embalmers
Sixty and Sixty-Two North Street
Willimantic, Conn.

Killourey Bros.
FUNERAL DIRECTORS AND EMBALMERS
86 Union Street, Willimantic, Conn.
Phone 290. Lady Assistant.

MONUMENTS

HARRINGTON & SON
Monuments and all kinds of cemetery works. 299 Franklin St. Sep22

COAL AND WOOD

FOR SALE—Seasoned hard wood, $9 and $6 per load delivered. O. H. Main Phone 849. np13

SEASONED HARD WOOD and good stove at low prices. John R. Lyman. Tel. 2617-W. dec7 1t

FOR SALE—Coal, seasoned wood and kindling; delivered anywhere. R. Shapiro. Willow St. Phone 504 or 1288-4.

FOR SALE—For quick service call Hilltop Wood Yard for good seasoned and hard wood. $6 per load, $3 a half load. Split or kindling. 7 baskets for $1. Phone 1375. nov21 1t

FOR SALE—Slab wood in stove lengths $5 a cord half cord $4.50. Hard wood in stove lengths $10 a cord or $5.50 a half cord. Delivered anywhere in city or Taftville and Baltic. Phone 1099-2 Charles S. Brown, Yantic. Prompt delivery. nov18 tf

FOR'N WOOD YARD—Good, dried seasoned wood $10 per cord. $1 worth of kindling free with each cord. $5 half a cord. 7 baskets for $1. Phone 779. Sep23

WANTED—Female

WANTED — Waitress at People's Lunch, 35 Franklin St. dec13 3t

WANTED—Two girls, ago 18-25, over 5 feet tall. Apply Peterson's, 14 Broadway. dec13 1t

A Bulletin Want Advertisement Will Get It

FOR SALE

FOR SALE—Silk Bolivian coat, fur collar and cuffs, medium size. Mrs. Groyer, 149 Broadway, Phone 2692-J. dec13 1t

NOTICE, READ, READ. Fine modern 7 room cottage, with sun parlor, steam heated, garage, extra lot with beautiful shrubbery and ornamental trees, with the above included 28 fine building lots valued at $1,000 each, fine location, state road, 15 minutes walk to center. This wonderful property was valued at $20,000 but we are authorized to sell all for $10,500. Think of it. It's like buying gold dollars for 99c, grab it quick. Bailey Realty Co., 48 Broadway, Central Bldg. dec13 3t

FOR SALE—Good 6 room cottage, large lot, fruit, etc., 10 minutes walk to center. $3,000. Bailey Realty Co. dec13 3t

FOR SALE—Heavy 9x12 rug $15.00; full size ivory bed $5.50; large extension top kitchen table $5.00; 4 burner gas stove $15.00; large coal range A-1 condition $38.00; 6x9 Congoleum rug $6.00; full size mattresses $5.50. Repair parts for all makes of stoves. Norwich Used Furniture and Antique Exchange, 24-31 Shetucket St. dec13 1f

A LOKL BARBER sez I got a new choke "What do they call the last hair on the end of a dog's tail. I dunno I sez. "Dog's hair," sez he. I had to laff or he'd cut my ear off. Prince Albert jars $1.25. Cigars 25 in a box $1.25, $1.50, $1.75, $2.00, etc. Fine Briar Pipes $5c up. Pocket lighters 35c up. Some fine Meerschaum pipes. Fagan's Smoke Shop, opp. Woolworth's. dec13 1f

FOR SALE—Good used parlor stoves and furniture of all kinds for sale cheap. We buy and sell. Antiques. Ward, 626 Main St., Willimantic. Phone 1726. dec10 3t

FOR SALE—House of late Abby Woodworth, 35 West Thames, containing 8 rooms and attic, in good repair, good sized lot, can be arranged for two tenements, price right to close estate. Francis D. Donohue, 242 Main St., Norwich. dec10 tf

OLD paper mill felt for sale at the Montville and Versailles plants of the Inland Paper Board Company. Telephone Norwich 1776. Price 35c per pound. These make excellent blankets and automobile robes. dec10 3t

FOR SALE—Delco lighting plant in good condition. Tel. 1867-12. dec9 tf

FOR SALE—4 miles from Norwich, farm of about 60 acres, new tractor, 15 cows, 3 horses, about 200 chickens, wagons, machinery and implements, 6 room house, 2 barns, 2 silos, milk house, running water, other good outbuildings, plenty of fruit trees and woodland, milk route and all for the price of $7,000. Half cash required. Inquire of Nicholas Tymcheck, real estate agent, Norwich, Conn., Tel. 2806-13. dec8 tf

FOR SALE—Christmas gifts in antiques. At reasonable prices. Lamps, flower holders, colored and white glass, pitchers, old toll-trays, mirrors, etc., Windham Shoppe, Windham, Conn. dec8 tf

MAN SEZ HE SAW a man in N. London that weighs 600 lbs. 'Nother man sez there's a man down to Armours that weighs more than that. Noble Dexter, Peppin Cigars, 5 pack 50c. Cigars $1.00 a box for Xmas. Pipes 25c up. Tobacco in jars. Cigar Lighters 25c up. Buy your tobacco in a cigar store. Fagan's Smoke Shop, Opp. Woolworth's. dec6 tf

FOR SALE—Dolls. They never could beat Pasnik Co., on dolls. dec2 1t

FOR SALE—3 apartment house in Greeneville; business block on Main St. extending through to Water St.; seven room cottage, all improvements, just outside the city limits, one tax; also farms for sale, all sizes, prices. Burton, No. 744 North Main St., Phone 1125. nov26 1t

FOR SALE—Team wagon, old hay. Tel Jewett City 105-4. no19tf

SILENT GLOW OIL BURNERS—Edward Rosseau, exclusive agent for Norwich, Taftville, Baltic, Occum, Plainfield and Jewett City. Address 46 Mathewson street, Jewett City. Tel. 66. nov19 tf

FOR SALE—Watches, clocks, jewelry. A. C. White, 14 Pratt avenue, Taftville. nov15 tf

FOR SALE—Your choice of a large list of farms from 6 to 300 acres—some fully equipped with stock, tools & crops. A. C. Burdick, Realtor, Jewett City & Thayer Bldg., Norwich. Aug16tf

FOR SALE

1—Five-room bungalow, hencoops and two acres of good land. A nice country home. Price $2,500. Terms.

2—A new six-room cottage on Lafayette St., near Hospital. Low price and terms.

3—Two-family house with 50 acres of land near City. Low price and terms.

SEE US FOR BARGAINS
Inquire
Norwich Land Title & Ins. Co.,
Sellas Bldg. Tel. 2270

WE HAVE EXCEPTIONAL VALUES FOR 1928 IN
Farms and Country Property
Send for Catalog.
TRYON'S AGENCY
Willimantic, Conn.

FOR SALE
The very choice property known as "DAY" ORIGINAL. MUST BE SOLD AT ONCE. Very desirably located. Corner Broadway and Broad street. Priced very low. For further particulars inquire of
John A. Moran
Real Estate Broker.

FOR SALE
Centrally Located Ideal Rooming House—19 rooms, 3 baths, steam heat, large lot. Large pleasant rooms, always rentable. Sacrifice price.
JAMES E. MOORE
REALTOR

FOR SALE—Cattle

FOR SALE—At once, 8 cows, all springers. Metzendorf, R. D. 1, Norwich. dec13 4t

FOR SALE—New milch cow with calf by side. Heavy milker. Phone Jewett City 9-13. dec13 2t

FOR SALE—Ten head cattle. Guernseys, Ayrshires, Holsteins and Jerseys. Two freshened five days ago and balance will in few weeks. All young cows and big milkers. Must be sold. Holan's Filling Station, near Williams Crossing, Willimantic-Norwich road. Tel. 1396-5 Willimantic Div. dec10 6t

POULTRY AND PET STOCK

FOR SALE—40 R. I. red pullets $1.25 each. Phone 2749-2. dec13 3t

FOR SALE—Young turkeys. Call Colchester Division 15-4. dec13 6t

CANARIES and cages for sale, also a few more instruments, violins, banjos, ukes, cornets, saxophones and others, at special low prices to sell out. The above are fine for gifts. Buy now and save money at Anthony's, 193 Central avenue, open evenings. dec9 5t

WANTED—All kinds of poultry; will call anywhere; highest prices paid. Joseph Horn. Tel. 1501, Willimantic. apr4tf

WHEN YOU WANT to put your business before the public there is no medium better than through the advertising columns of The Bulletin.

A Bulletin To Let Advertisement Will Rent It

TO RENT

TO RENT—2 rooms for light housekeeping. 10 Carter Ave. dec13 1t

TO RENT—Modern apartment, 7 rooms and bath, excellent location, 9 Slater avenue. Phone 1311. dec13 3t

TO RENT—Furnished rooms, light housekeeping, heated, 75 School street. dec13 2t

FOR RENT—Fine 6 room tenement, all improvements near center $36, a bargain. Also 6 room modern tenement, large lot, grove, much admired, only $35 and many others. Inquire at office. Bailey Realty Co., Central Bldg. dec13 3t

TO RENT—Furnished room, steam heated. 170 Broadway. Tel. 1304-5. dec12 tf

TO RENT—Private 3 room furnished apartment, rent reasonable. Call 327 Main street. dec12 tf

TO RENT—5 room bungalow, all improvements. Write Box 141, Bulletin. dec12 3t

TO RENT—Small cottage, 6 rooms and bath, $20 per month. Tel. 2279. dec12 1t

FOR RENT—4-room apartment. All improvements; reasonable rent. Inquire Eagle Clothing Co. dec10 6t

TO RENT—Apartment with all modern improvements. Call 47 Fairmount St. dec9 tf.

TO RENT—4 beautiful rooms and bath, 30 Terrington avenue. Mrs. Eva Hudson. dec9 6t

FOR RENT—Furnished front room in Norwich Town suitable for one or two women. Light, heat and use of phone, on trolley line. Phone 339-12. dec7 tf

FOR RENT—Apartment of 6 rooms, all conveniences, hard wood floors, rooms all on one floor, just redecorated, 3 acres of land, abundance of fruit, garden if desired, fine playground for tenant's children. $35.00 per month. Tel. 2341J or call at 37 Washington St., or your broker. dec7 1t

FOR RENT—3 rooms, steam heat, bath, garage, also 6 room apartment. Phone 258. dec6 tf

FOR RENT—Garage or winter auto storage, Hamilton avenue. Phone 2155. dec2 tf

FOR RENT—3 apartments, all modern improvements, finest residential location in city. Phone 2333. nov29 tf

FOR RENT—6 room tenement, all improvements, also garage, 42 Peck St. nov23 tf

TO RENT—Pleasant five room tenement. 622 Main St. nov26tf

FOR RENT—6 rooms and bath. All modern improvements, at 44 Bentley avenue. Call 1288-5.

FOR RENT—Apartment, 364 Washington St. Phone 626-13. no12

TO RENT—From Dec. 1st, one fine 7 room apartment in the Steiner mansion, 77 Church street. Inquire of Shea & Burke. nov10 tf

FOR RENT—3 rooms and bath. Choice. Write Suite, Bulletin Co.

TO RENT—Apartment, 118 River avenue with or without garage. Apply H. A. Wulf, 161 Main street. nov3d

FOR RENT—Tenement with all improvements. Low rent. Inquire, M. J. Anderson, 110 N. Main St. ov1

FOR RENT—Half a house on Church St., near Broadway, all modern improvements. Apply, The Plaut-Cadden Co. Oct28tf

TO RENT—Two rooms furnished for light housekeeping, steam heated. 27 Division St. Oct26tf

TO RENT—Nice tenement; all improvements; reasonable rent. Inquire Alexander's Shoe Store, 138 Main St. oct22tf

TO RENT—Furnished room all modern and central. Phone 211. Oct8

FOR RENT—Twelve room house on Durkee Lane. Suitable for rooming house or can be converted to business purposes. Apply at Bulletin Office. 14t

TO RENT—Basement at 55 Franklin St. Suitable for most any kind of business. Inquire at Bulletin Office. oct3tf

TO RENT
Attractive five-room apartment, with heat furnished, for $60.00 per month. Also garage.
JAMES L. CASE
Realtor—40 Shetucket Street.

FOR RENT
Three beautiful apartments. Finest residential location. Inquire Princess Shop or phone 2333.

FOR RENT
The Fine Store
— at —
56-58 Franklin St.
Inquire at Bulletin Office.

For Rent
The premises formerly occupied by the Norwich Evening Record on Chestnut Street. Dimensions are about 60x100 feet. Being in a central location, they are suitable for any kind of business,
Inquire of
THE BULLETIN CO.

LOST AND FOUND

LOST—Tan handbag containing money in center of city. Finder return to Bulletin office. Reward. dec13 1t

LOST—Red bone hound around Plain Hill Dec. 3. Finder please notify Dr. C. A. Haddad, 77 High street. Phone 2192 or 3319M. dec13 tf

FOUND—Came to my place in Franklin, brown mastiff. Owner call Lebanon 22-5. Owner can have same by paying for this adv. Ernest Chamberlin, No. Franklin, Conn. dec13 3t.

LOST—Wrist watch in or near Palace theatre, Saturday night. Reward. Return to Bulletin office. dec12 2t

LOST—In Norwich, Friday afternoon, cameo brooch. Finder leave at Bulletin office. Reward. dec12 2t

LOST—Nov. 26th, $75 reward for the return of lady's ring containing two diamonds and emerald to Bulletin Office. dec10 6t

FOR SALE—HORSES

FOR SALE—Bay horse, weight 1200, good farm horse, price $40 to quick buyer. Dapple gray horse, 7 years old, thin of flesh, been used in woods, gentle and true worker. Cheaply priced for quick sale. Light toe-board wagon, like new. Will sell cheap. Rear Keegan's Market, Church St., Willimantic. dec13 2t

A Bulletin For Sale Advertisement Will Sell It

FOR SALE—Automobiles

REBUILT CADILLACS—314 Cadillac brougham, rebuilt; 314 Cadillac sedan; 61 imperial sedan; 61 5 passenger sedan; 63 2 passenger coupe, 63 7 pass Suburban. Other makes: 1924 Special Six Studebaker touring, 1926 Master 6 Buick sedan, 1925 Standard 6 Buick sedan, 1924 Buick coupe, 1925 Master 6 Buick sport, 1924 Paige brougham, model 66, 1927 Master 6 Buick sedan, 1927 Essex coach. A. C. Swan Co. dec7 tf

INVENTORY SALE OF USED CARS
Last Chance to Get a Good Buy
1927 Chevrolet Sedan
1927 Chevrolet Landau Sedan
1925 Chevrolet Coach
1924 Chevrolet Touring
1925 Ford Touring (new tires)
1923 Ford 4-door Sedan
1925 Ford ½-ton Panel Body Truck
1923 Ford 1-ton Panel Body Truck
1926 Indian Chief Motorcycle (with side car)
Thompson Chevrolet Co.,
89-90 North Main Street.
Telephone 3098.

FOR SALE

1925 Ford Runabout—Balloon Tires	$115
Ford Touring	$60
Ford Touring	$40
Jewett Touring (new paint)	$125
Overland Touring	$85
1923 4-cylinder Buick Touring	$150
Hupmobile Speedster	$50

O. C. WOLFE, Inc.
THE ONLY AUTHORIZED FORD DEALER IN NORWICH

AT STUDEBAKERS,
1924 Studebaker light 6 Sedan
1926 Chrysler 58 Sedan
1924 Jewett Touring
1925 Hudson 5-passenger Sedan
1924 Studebaker Light 6 Touring
These cars are in excellent condition. Low down-payment and small monthly payments without excessive charge. You are under no obligation if you call 2280 for full information and demonstration.
T. N. M. LATHROP, Inc.
64-86 North Main St., Norwich, Conn

WANTED—Miscellaneous

WANTED—Cyphers incubator, 390, coal brooder, moveable brooder house. Phone 1876-4. dec13 3t

LOUIS D. WARD—Antiques and second-hand furniture. 4-6 Main St., Breed hall bldg. Tel. 1823, Norwich tuths

WANTED to buy a second hand saw rig to use in sawing wood with auto. Must be in good condition. Write Saw-rig, Bulletin Co. dec1 1t

WANTED—Highest cash prices paid for second hand furniture, household goods, antiques, store fixtures and tools. Try me before selling. R. Weisinger, 32 Market St. Phone 2152. tf

MIRRORS resilvered and glass for every purpose. Norwich Glass Co., 5 Bath St. Tel. 2463. May18

WANTED—On presenting this ad we will tap and heel men's, ladies' or boys shoes with Plymouth composition double-wear taps and rubber heels at $1.35. Goldblatt's Shoe Store, 147 Franklin St., Norwich, Conn. May17tf

WANTED—Second hand antique furniture. Best prices paid. A. Bruckner, 107 Franklin St. Phone 859 Nov7d

CALL 617-2 for upholstering, crating, carpet and linoleum laying. Sep2tf

AUCTIONS

PUBLIC AUCTION
Witter Bros.—Auctioneers

Four miles from Norwich, on the Norwich and Westerly state road, on Tuesday, December 20, 1927, at nine-thirty a. m.

One Victrola and 75 records, 1 new 5 tube radio, 5 beds, springs and mattresses, 6 dining and parlor tables, writing desks, 1 new Florence oil stove, 1 steel home comfort range, side boards, dressers, 1 ice chest, 1 living room set, 1 library set, 50 chairs, flat top desk, 1 Singer sewing machine, pictures, mirrors, screens, clocks, 1 double barreled gun, 1 rifle, canned goods, cigarettes, candy, pipes, tobacco, book cases, corn sheller, 1 Majestic engine 5-H, 1 lot automobile accessories consisting of brake lining, auto bulbs, repair kits, tire irons, fuses, front bumpers, tubes, tires, polish, patches, spark plugs, screw drivers, inside shoes, cement, cotter pins, bolts, racks, hammers, 1 tire jack, hack saws, valves and large assortment of other small articles. 10 barrels vinegar, hubbard squash, cabbage, potatoes, turnips, 4 turkeys, 150 large fat roosters, 150 early hatched R. I. R. and B. Rock pullets in lots of 25, 3 good work horses, 1 Holstein bull, 4 Jersey heifers, 6 grade Holstein heifers, tested, 40 cords seasoned sawed wood, 30 cords seasoned 4 ft. wood. A caterer will attend.

O. H. MAIN
Deputy Sheriff, Norwich, Conn.

FOR SALE—Musical Instruments

FOR SALE—Wasserman piano. Call at 11 11th St., Greenville between 6 and 7 P. M. dec10 6t

FOR SALE—New modern guaranteed player pianos in our Xmas sale at $365 on special terms. The Plaut-Cadden Co., Main St., Norwich. dec9 tf.

FOR SALE—$1000 Steinway piano like new in every way. Xmas Sale Price $500 on easy terms. The Plaut-Cadden Co., Main St., Norwich. dec9 tf

FOR SALE—New modern guaranteed upright pianos in our Xmas Sale at $275 on special terms. The Plaut-Cadden Co., Main St., Norwich. dec9 tf

FOR SALE—Used player pianos in splendid condition. Well known quality makes; $100, $125, $495, $265 up. Some like new. Special easy terms. The Plaut-Cadden Co., Main St., Norwich. dec9 tf

FOR SALE—Orhtophonic Victrolas on special easy Christmas terms. Be sure of delivery by selecting now. Little as $5.00 down. The Plaut-Cadden Co., Main St., Norwich, eastern Conn. largest Victrola dealers. dec9 tf

FOR SALE—Another good Steinway piano offered in our Xmas sale at $290 on easy terms. The Plaut-Cadden Co., Main St., Norwich. dec9 tf

FOR SALE—Electric piano. Telephone 902. dec9 tf

FOR SALE—A Crawford 58 note Piano cannot be told from new $98. Hanover-Curland Co., 24 Franklin St. dec1 1t

FOR SALE—A $75 Victrola in perfect condition. $25 cash buys it. Hanover-Curland Co., 24 Franklin St. dec1 1t

FOR SALE—A beautiful Richardson piano in fine mahogany case for $149. Terms $3.00 weekly. Hanover-Curland, 24 Franklin St. dec1 1t

FOR SALE—Dogs

FOR SALE—Pedigreed collie pups. Tel. 13-14, Jewett City (evenings). dec9 5t

A Bulletin Want Advertisement Will Get It

Business Notices.

CHRISTMAS GIFT SUGGESTIONS FOR MEN

WATCHES of the leading guaranteed makes, Hamiltons, Walthams, Elgins, Illinois, etc. Very complete display. Priced from $6.95 to $150 on easy club terms. The Plaut-Cadden Company, Norwich, Conn. dec2 tf

JEWELRY of every kind for men. Let us help you pick out a gift for him from our very complete display of fine jewelry. The Plaut-Cadden Company, Norwich, Conn. dec2 tf

MILITARY SETS are always popular as gifts for men. We have a fine display of sets priced as low as $2.90. The Plaut-Cadden Company, Norwich, Conn. dec2 tf

SMOKERS in an exceptionally large variety of styles. Cabinet smokers as low as $6.90. Pedestal smokers as low as $1. The Plaut-Cadden Company, Norwich, Conn. dec2 tf

EASY CHAIRS always are welcome gifts to men who like comfort. We have a wonderful display of very comfortable chairs priced from $19.50. The Plaut-Cadden Company, Norwich, Conn. dec2 tf

FOUNTAIN PENS from $1.00 to $16. Waterman Eversharp, Schaeffer and other well known guaranteed makes. The Plaut-Cadden Company, Norwich, Conn. dec2 tf

FOR CHILDREN

AIRPLANES three strong motor driven styles, 95c, $1.69, $1.95; self propelled toy automobiles 79c; Seagrave Sunbeam Auto Racers $2.90; 3 car train and track 99c. The Plaut-Cadden company, Norwich, Conn. dec2 tf

BEAUTIFUL DOLLS. Splendid assortment of the better grade, jointed, prettily dressed dolls with sleeping eyes and real hair $1.90 to $6.90; doll carriages $2.45 up; Child's Wicker Rockers $3.90 up. The Plaut-Cadden Company, Norwich, Conn. dec2 tf

FOR WOMEN

DIAMOND RINGS priced from $11.90 to $1,000. Perfect, fully guaranteed gems in all the latest solid gold settings. Largest stock. Easy Budget Credit Terms. The Plaut-Cadden Company, Norwich, Conn. dec2 tf

DRESSER SETS priced from $3.90 up. Sets of three pieces to 20 pieces. Solid stock in all the newest pastel shades. Very complete assortment. The Plaut-Cadden Company, Norwich, Conn. dec2 tf

MANICURE SETS of Ivory and Mother of Pearl in rolls and cases. $3.90 up. The Plaut-Cadden Company, Norwich, Conn. dec2 tf

NOVELTY FURNITURE something every woman appreciates. Most complete displays in southern New England at guaranteed lowest prices and on easy terms. The Plaut-Cadden Company, Norwich, Conn. dec2 tf

BRACELET WATCHES, leading makes in an extensive assortment of the latest solid gold and gold filled guaranteed cases. Fitted with fine guaranteed jeweled movements. Priced from $6.95 on easy terms. The Plaut-Cadden Company, Norwich, Conn. dec2 tf

CHESTS OF SILVER. The leading guaranteed makes, Community, Rogers, etc., in a wide choice of beautiful patterns. 26 pieces sets Community Plate as low as $9.25 on easy club terms. The Plaut-Cadden Company, Norwich, Conn. dec2 tf

WANTED—Male

WANTED—Young man to peddle horse radish afternoons. Liberal commission. Write Box 43, Bulletin. dec13 6t

WANTED—Board and room for elderly gentleman. Write Box 57, Bulletin. dec12 2t

WANTED—Position as watchman or fireman by experienced man. Write Watchman, Bulletin office. dec12 3t

WANTED—Bricklayers. Inland Paper Board Co., Versailles, Conn. Apply to John J. Duffy, contractor. dec12 3t

WANTED—Machine tender for two machine board mill. Write Box 299, Bulletin. dec12 3t

LEGAL NOTICES

NOTICE

FOR SALE: By order of the Honorable Court of Probate for the District of Norwich, I will sell the real estate, belonging to the estate of the late Anthony Wisneskie, and Victoria Wisneski, both late of Franklin, in said District, deceased, which real estate is situated on the Easterly side of the highway running from Smith's Corners to Baltic, in the town of Franklin; also lot on the Westerly side of said highway. Said real estate consisting of about 430 acres, more or less, consists of approximately 100 acres of tillable land and 230 acres, more or less of pasture and woodland, together with the dwelling house, barns, sheds and other buildings thereon. Said real estate will be sold as a unit, together with the farm tools, machinery and equipment thereon consisting of gasoline engines, wagons, plows, from 45 to 50 tons of hay, 85 tons of silage, 34 cows, 3 horses and about forty hens. Said farm is supplied with a brook and a never failing spring with running water in the house. The farm has a Westerly slope and is highly desirable as a dairy farm. The entire premises with the personal property will be sold to the highest bidder as one item of sale at public auction to be held at the house on these premises known as the Wisneskie farm, on Wednesday, December 14th, 1927, at two o'clock in the afternoon. Terms of sale to be 10 per cent. cash at time of sale and balance on or before January 1st, 1928.

This sale is to close the two estates and the personal property will not be offered for sale separately.

JOHN WISNESKIE,
Administrator

AT A COURT OF PROBATE HELD at Norwich, within and for the District of Norwich, on the 12th day of December, A. D. 1927.

Present, NELSON J. AYLING, Judge.

In the matter of an agreement between Rose R. Johnson of New London, Conn., the mother of Geraldine Johnson, a minor, residing in said Norwich, party of the First Part, and Vincenzo Fumignaro and Teresa Fumignaro, husband and wife, both of Norwich, Conn., parties of the Second Part, for the adoption of said minor by said parties of the Second Part.

The said agreement having been exhibited in said Court for approval, in writing, it is

Ordered, that the hearing upon the approval of said agreement be had at the Probate Court Room in the city of Norwich, in said District, on the 19th day of December, A. D. 1927, at 10 o'clock in the forenoon, and that notice of the pendency of said agreement, and of said hearing for the approval thereof, be given by the publication of this order one time in some newspaper having a circulation in said District, at least five days prior to the date of said hearing, and that return be made to this Court.

NELSON J. AYLING, Judge.

The boye and foregoing is a true copy of record.

Attest, HELEN M. DRESCHER, Clerk.

FOR SALE—RADIOS

ATWATER-KENT, Federal, Freed-Eiseman, Grebe, Freshman and Magnavox Radio Sets. We are authorized dealers for Norwich. Hanover-Curland Co., 24 Franklin street. dec1 1t

FOR SALE—6 tube Atwater-Kent model 55, brand new and guaranteed latest model, complete ready to play $98.85. Hanover-Curland Co., 24 Franklin St. dec1 1t

EVEREADY 45 VOLT "B" batteries $2.95. Cunningham tubes, $1.49. M. J. Anderson, 110 No. Main St. Sep22

WILBUR RADIO SERVICE—Sets, accessories and service of the better kind. 316 Main St. Day phone 506; night phone 1424-15. Aug31

A Bulletin Want Advertisement Will Get It

LEGAL NOTICE

NOTICE

Sale of the real estate and property of Anthony Wisneski and Victoria Wisneski, late of Franklin, Conn., deceased, advertised to be held at the premises on Wednesday, December 14th, 1927, will not take place.

This property is taken out of the market and will be retained by members of the family and is not for sale.

JOHN WISNESKI, Administrator

Business Notices.

AUTOMOBILE ACCESSORIES

Overhauling
Repair Work
of All Kinds
AUTOMOBILES, CARRIAGES, WAGONS TRUCKS and CARTS
Machanical Repairs, Painting, Trimming, Upholstering and Wood Work.
Blacksmithing in All Its Branches.
SCOTT & CLARK CORPORATION
607 to 615 NORTH MAIN ST.

Authorized Service Station for Thermoid Brake Lining. Brakes Inspected Free.
JOE MOORE'S GARAGE
95 Chestnut St. Phone 2888

ARTESIAN WELLS

Water! Water! Water!
Why take chances on your health? In drilling a well you want up-to-date methods used along with up-to-date equipment. We are the only contractors in this locality that are using up-to-date methods and our work is perfectly safe and sanitary.
TRASK ARTESIAN WELL CO.
PORTSMOUTH, R. I.
Or R. F. D. No. 4, Norwich.

CONTRACTORS

P. F. SWEENEY
GENERAL CONTRACTOR and BUILDER
25 Chestnut Street.

CONTRACTOR

T. M. KENDALL
Contractor and Builder
Phone 48-2 Norwich

DENTISTS

Dr. D. J. Coyle
Dentist
Sellas Building
Franklin Square

ELECTRICAL CONTRACTORS

The Norwich Electric Co.
ELECTRICAL CONTRACTORS

42-44 Franklin Street
Phone Day or Night
143-2794 or 2745

INSURANCE

J. L. LATHROP & SONS
Insurance of All Kinds
28 Shetucket Street

MERCHANT TAILORS

SWAHN THE TAILOR
HAS MOVED TO CLIFF STREET
Opposite Chelsea Bank Phone 2191

MACHINISTS

BARBER'S MACHINE SHOP, L. and A. P. Guertin, proprietors, 23-25 Chestnut St. Tel. 3143. Does all kinds of machine and general repair work promptly day or night. Mar9tf

MUSIC

ERNEST B. BULLARD
Teacher of the Violin
Phone 562
Bliss Place
I Have a Few Outfits to Lend.

MONEY TO LOAN

LOANS
For the Coming Season
We make loans on HOUSEHOLD FURNITURE, without removal, or on GUARANTEED NOTES.
LOANS—Repayable in monthly installments with no charge except the lawful rate of interest.
Call, Write, or Phone 1470
New England Equity Corp.
Members of Chamber of Commerce
ROOM 206 THAYER BLDG
16 FRANKLIN STREET

ANSWERS TO "WHAT DO YOU KNOW"

(Questions on Page Four)

Answers

1—Mrs. Emily B. Chatfield and Mrs. Maud L. Woodward.

2—Voluntown and Bolton.

3—Mrs. Chatfield practised medicine in Danielson until her marriage in 1907. Mrs. Woodward is registrar of voters, vice chairman of the republican town committee and town auditor of Bolton. She served in the legislature of 1926.

4—Mrs. Chatfield was not interested; Mrs. Woodward was opposed.

5—352.

6—In 1898.

7—1850.

8—Walter D. Fuller.

A Bulletin For Sale Advertisement Will Sell It

Business Notices.

MONEY TO LOAN

FOR LOAN—$10,000 on first mortgage at 6 per cent., also smaller loans if desired. Bailey Realty Co. dec13 3t

MONEY TO LEND on mortgages. Hartford property exchanged for Norwich property. R. P. Dunn, 647 Main street, Hartford. dec5 12t

Loans Loans Loans
Let Us Fill Your Money Bag
Make it a happy Christmas to you and your families by paying off your small bills and do your shopping for cash.
Cash buying has proven economy to hundreds of families in every walk of life. Why not do the same?
WE LOAN YOU FROM
$50 to $300
at a lawful rate of interest.
One Year Time to Repay
Every repayment reduces the interest cost. Strictly confidential. We have helped many others—why not let us help you?
The Thames Finance Corp.
Call, Write or Phone
42 Market St. Phone 2183
Licensed by and Bonded to the State.

PLUMBING

T. F. BURNS
91 Franklin Street Norwich, Conn.

PRINTING

BULLETIN and RECORD job department now at Bulletin Office. Call 35-2

TAILORING

S. P. Keppler & Son
FINE TAILORS
Established 1885
SPECIALIZING IN UNUSUAL NECKWEAR
99 Main Street, Norwich, Conn.

TRUCKING

CALL 797 FOR
Local and Long Distance Moving
W. F. CONGDON 80 Chestnut St.

Long Distance Moving and Expressing. Zimmerman, 17 Boswell Ave. Tel 1341.

ARTHUR H. LATHROP
Auto trucking, Teaming and Expressing, Furniture and Piano Moving
Established 1872 Telephone 175

TREES TO CUT

T. J. CONNELLY—Tree cutter and remover, 65 Boswell Ave. Jun10

TREES AND SHRUBS

Fruit, Ornamental Trees and Shrubs
MAPLEWOOD NURSERY CO.
East Great Plain Tel. 686-2

Announces Candidacy For 1928 Nomination

(HENRY BILLER, WASH. D.C.)

Senator Charles Curtis, of Kansas, Republican leader in the Senate, who has given formal notice to Republicans of his state that his hat is in the ring for the 1928 nomination.

BORN

HARRIS—In this city, Dec. 10, 1927, a son, Paul, to Mr. and Mrs. Edwin A. Harris, of 55 Williams street.

KINGSLEY — In Preston, Nov. 26, 1927, a daughter, Mary Ellen, to Mr. and Mrs. Albert Kingsley.

GREEN—In Norwich, Dec. 8, 1927, a daughter, Marie Virginia, to Mr. and Mrs. Joseph Green of 423 Main street.

DR. ROBERT GLOBUS
Veterinarian
193 Palmer St., Norwich, Ct.
Telephone 2816

JESSE BRYANT HELD FOR TRIAL AFTER HEARING AT NEW LONDON

(Special to The Bulletin)

NEW LONDON, Dec. 13—Jesse Bryant, 86 Hill street, colored, was in the police court today charged with assault with intent to kill. He was held for trial at the January term of the superior court, in bail of $5,000. He could not procure surety on his bond and was remanded to jail. Bryant was arrested Nov. 15 by Patrolmen George McCaskey. The Negro had been drinking and was at his home when he decided to go to Main street. He carried a revolver and fired upon a group of boys. Patrolman George McCaskey, who had been notified of the random shooting, arrested Bryant.

Nina Galielmas, colored, 22 John street; **Ray Ryder**, colored, 24 Federal street and **Mrs. Nellie Jones**, 178 Water street, colored, were presented on charges of conducting houses of ill fame, the houses being resorts long frequented by blacks and whites and which houses have been raided many times. The Galielmas woman was fined $50 and costs and the frequenter, Fred Manning, United States Coast Guard sailor, charged with frequenting, was discharged. Ray Ryder, through counsel, entered a demurrer, which was over-ruled and she was fined $100 and costs. The frequenters in the house, **Belle Stewart**, colored, 24, of Red Bank, N. J., and **Ethel Johnson**, 24, colored, of New York, Lee Wing and Sam Lem, Chinamen, living at 205 Church street, New Haven, were discharged. Nellie Jones pleaded guilty and was fined $50 and costs. The frequenter Elmer Arey, United States Coast Guard sailor, was discharged. All of the raids were conducted Saturday and Sunday nights by Acting Sergeant Augustus Ray.

John Gentilella, 17, of 945 Bank street, was charged with violation of the state motor vehicle law in driving a truck without having a license. He was fined $10. Gentilella was arrested on Bank street Saturday by Traffic Officer Thomas Cavanaugh.

Albert E. Moore, colored, of 207 Main street, was charged with breach of the peace, but was discharged. Moore was arrested Saturday night by Patrolman Louis Wheeler upon complaint of Arthur Garner. Garner said that he met Moore on Main street and they engaged in an altercation with the result that Moore struck him several blows.

Albert Grayon, United States Coast Guard sailor, was charged with breach of the peace. He pleaded guilty and was fined $10 and costs. Grayon was on Main street last night and had been drinking. He started to accost a couple of women and when he finally did approach a woman and seize her about the waist, his act was observed by Patrolmen Henry Hick and Arthur Feeley, who arrested him.

Edgar J. Aldrich, 45 Norwood avenue, insurance solicitor, was arrested by Patrolman Carlos Selesnitsky last night charged with driving while under the influence of liquor, driving with defective brakes and driving without a license. In court today the complaint was amended to that of reckless driving and Aldrich pleaded guilty. He was fined $25 and costs. Aldrich was driving on Bank street, with his wife and Albert J. Richards as passengers. When he attempted to bring the auto to a stop at the corner of State street, the brakes would not hold and the car climbed to the sidewalk where it crashed against a huge telephone pole.

Joseph Gormley, United States Coast Guard, state pier, was charged with breach of the peace, but because of his apparent mental condition, judgment was suspended today. Gormley was arrested last night as a "Peeping Tom." He was on Mercer street acting strangely and when he was observed by Patrolmen John Sullivan and Braxton Hill to enter two or three yards the officers watched him. Gormley went into the yard at 18 and was seen to go to a window and peer through it. The officers arrested him. After he was discharged, Gormley was taken back to the state pier where he will be submitted to an examination to determine his sanity.

Rocco Gentilella, 9 Pequot avenue, was charged with breach of the peace, but judgment was suspended. Gentilella was arrested last night when he went to his home and created such a disturbance that his wife made complaint to the police.

Gideon Habarek, 306 Main street, was charged with breach of the peace and intoxication. He was sent to jail for 30 days. A week ago Habarek was presented in court on a similar charge. At that time he was fined $10 and costs. This penalization was the result of his sister-in-law making a complaint against him. Habarek want to the residence of his mother last night and had been drinking. He abused her and sought and obtained her son's arrest.

The entire list of officers of Star of the Sea branch, Ladies' Catholic Benevolent association, was unanimously re-elected at the last meeting of the association held in Odd Fellows' hall. The officers are:

President, Mrs. Julius A. Koch; first vice president, Mrs. Michael J. Flannagan; second, Mrs. Francis J. Corcoran; recorder, Mrs. Frank Douglas; assistant recorder, Mrs. Mary Murphy; financial secretary, Mrs. Cornelius Heffernan; treasurer, Mrs. John Crawford; marshal, Mrs. George Cleary; guard, Mrs. Paul Stoddard; trustess, Miss Katherine Moran, Mrs. Catherine Foss, Mrs. Thomas Cahey, Mrs. Paul Stoddard and Mrs. Abbie Cranker.

The report on the sale held at the Community house showed $65 for the association treasury.

Mrs. Donald Corcoran, of 135 Blyderburg avenue; Mrs. George Ellis, 40 Bayonet street; Charles Bolton, 178 Lincoln avenue and Clarence Maynard, 40 Bayonet street, patients at Lawrence-Memorial hospital, were discharged today.

Mary Forrest, 75, widow of John M. Blake, died at her residence, 10 Maple avenue, Saturday night, after a long illness. She is survived by two sons, R. F. Blake, of Bridgeport and E. M. Blake of New York.

Helen Raswosky, infant daughter of Mr. and Mrs. John Raskwosky, 15 Terrace avenue, died Sunday night at their home after a brief illness.

Louis Greenblatt, 69 Montauk avenue was arrested this afternoon by Automobile Patrol Officer Clarence Martin charged with violation of the state motor vehicle laws in passing intersecting streets without reducing speed and failing to grant right of way. He will be in the police court tomorrow.

Louis Gadbois, 115 Truman street, was arrested by Traffic Officer John Courtney charged with violation of the city's laws. He parked his car in front of a fire house, which is restricted area. Gadbois will also be in the police court tomorrow.

REPORT FUR COAT STOLEN BY SHOPLIFTER MONDAY

(Special to The Bulletin)

NEW LONDON, Dec. 12—It was reported this afternon that a fur coat, valued at $485 had been stolen during the day from the store of Rockwell & Co., State street merchants, the coat having been stolen by a shoplifter. Employes of the store said that the theft had been committed, but no report of it was made at police headquarters. Shoplifters started operations early this season for many things have been reported by merchants, but most have been perpetrated by youths and young girls.

PASSED STANDING TROLLEY—YALE STUDENT IN COURT

(Special to The Bulletin)

NEW LONDON, Dec. 12—A. B. Armstrong, Yale student, was in a Groton town court today charged with passing a standing trolley car that was receiving and discharging passengers. A nolle was entered, upon Armstrong paying the costs of the court, $4.30. Armstrong was arrested by Patrolman Edward Griswold Saturday night, when the automobile the student was driving passed the trolley car on Thames street.

Mrs. Julia H. Colby, 78, widow of John N. Colby, of Mystic, died suddenly Saturday evening at the residence of her son, Leon N. Colby, 73 Riverview avenue, Mrs. Colby having been ill but two days. Mrs. Colby was twice married, her first husband being William Vibber, formerly of Montville. Besides her son, Mrs. Colby is survived by another son, Wheeler H. Vibber, of this city; a brother, Charles Holt, of East Sandwich, Mass.; three nieces, Mrs. Lena Wilbur, Mrs. J. I. Lund, and Mrs. W. N. Dow, of this city. Mrs. Colby was born in New London, the daughter of the late Capt. Asa and Hannah Tupper Holt and had always resided here except for a few years spent in Winthrop, Mass. She was a member of the Second Baptist church when that church was in existence, and later transferred her membership to Montauk avenue Baptist church.

News has been received here of the death Saturday at Lewiston, Me., of Harold F. Ownes, 38, who resided in New London about a year, at which time he was manager of the Thom McAn shoe store.

This afternoon two women lost their purses containing sums of money and have requested the police to notify them in the event that the money is reported to them as having been found. One of the women is Mrs. Charles Knudsin, 639 Main street, who lost her purse on State street which contained $19 and insurance paper. Mrs. Odde, 39 Shaw street, lost her pocketbook on Bank street. It contained $30.

Herman Prottas, 61, died last night at his residence, 70 Connecticut avenue, death ending an illness of six weeks from heart disease. Mr. Prottas was a native of Russia, but had resided in New London about 28 years. He is survived by his wife, two sons, Frank Prottas of this city and Reuben Prottas, of Niantic. Mr. Prottas was a member of Ahavat Chesed synagogue.

New London has lost one of its citizens of Pilgrim ancestry in the death of Orlando C. Gordon, 72, of 26 Franklin street, who died at Lawrence-Memorial hospital Sunday. His death is the third in the family within a year. His brother, John C. Gorton died Dec. 3, 1926, and Charles E. Gorton passed away March 30, 1927. Mr. Gorton is survived by three sisters, Mrs. Ernest E. Rogers, Mrs. Richard W. Mansfield and Miss Elizabeth Gorton, all of this city. He was actively identified with the First Baptist church, serving for many years as usher and was a useful helper for the Brotherhood class. Mr. Gorton was formerly engaged in the real estate business.

A break in the city water main on Green street, near the corner of Pearl street, this afternoon gave a repair gang of the water and sewer department several hours work.

A shack on Meridian street, Groton, was destroyed by fire today on orders of the board of selectmen. The improvised structure was occupied until recently by John Aberle, now an inmate at Spicer home, the town of Groton's almshouse. When Aberle was taken to the home the selectmen condemned the shack because of its extremely unsanitary condition. This morning employes of the borough went to the shack and after applying kerosene to it, the soaked timbers were ignited. It blazed briskly and an excited person sent a call for the Pioneer Hose company and an alarm was rung in. Before the apparatus could be started, the driver of the company was instructed not to respond to the alarm.

Ferryboat Mohican was damaged Sunday night. A section of one of the cabins was carried away when the boat crashed against the slip on the Groton side. There were no passengers in the cabin and repairs are being made. The boat was in charge of Capt. Levi P. Miller Sunday and on the 9:30 o'clock trip from New London the boat was caught by the swift running tide as she was about to enter the slip. Before Capt. Miller could get the boat backed away from the slip, the craft collided broadside against the piling of the south end, which ripped away the rail and a part of the women's cabin.

WHAT DOES YOUR MIRROR SHOW?

A yellow, sickly, pimply skin? You also have a dull, tired, exhausted feeling? No wonder. You system is clogged with poisons. Instead of taking Schenck's Mandrake Pills, which have brought so very bad results for many years and are recommended the world will look to you.

Schenck's Mandrake Pills are purely vegetable. Thousands of testimonials have been received from those who have used them for relief from constipation and other results of poisons that cause bad health.

Get them at your druggist or send $1a for a box thus delivered or remitted to

DR. J. H. SCHENCK & SON
P. O. Box 1861N PHILADELPHIA, PA.

What Is Going On Tonight

Ladies auxiliary, No. 15, A. O. H., meets in Buckingham Memorial.

Richard Hourigan post, No. 594, V. F. W., meets in Main street hall.

Court City of Norwich, No. 65, F. of A., meets in Foresters hall.

Immergruen lodge, No. 12, O. D. H. S., meets in Market street hall.

Life Savings Corps, A. R. C., meets in Y. M. C. A. building.

TODAY'S EVENTS

Today is the Festival of St. Lucy, the patroness against diseases of the eye.

Twenty-five years ago today died Mrs. Julia Dent Grant, widow of President Grant.

Three hundred and fifty years ago today Francis Drake sailed from England on his memorable voyage around the world.

Elem D. Sampson, republican, today will be installed as governor of Kentucky in succession to William J. Fields, democrat.

Major Gen. Mason M. Patrick, U. S. A., chief of the Army Air Corps, retires today for age, and will be succeeded by Brig. Gen. James E. Fechet.

Prominent physicians and surgeons from numerous states will assemble in Atlanta today for the annual convention of the Southern Surgical association.

ANNOUNCEMENTS

Strand Theatre

A Poor Girl's Romance with Creighton Hale and Gertrude Short and an all star cast is a surging heart drama by the greatest of romantic authors—Laura Jean Libbey—and brings to the screen an evening of suspense and delight such as you have never before experienced. You will relive all the heart-rending emotions of youth in this thrilling romance. Sock Me to Sleep is another feature of our weekly series and is a complete story. We also show a two reel comedy that you will enjoy.

Enjoy some delightful music by the Strand orchestra under the leadership of Prof. Herbert Rich.

Palace Theatre

Stories of the sea are a rarity on the motion picture screen, the reason being the difficulty encountered in the production of such pictures. In "The Cruise of the Hellion," the feature photoplay now being shown at the Palace theatre many unusual and spectacular scenes unfold themselves to the delight of the audience. The "Hellion" is the name given an old schooner plying its trade between New York and Calais. The crew assembled on board the "Hellion" is the choicest lot of villians ever beheld. Treachery stares the moment the ship clears the dock and their is no let up until the end of the picture. Fights of all kinds, heroic rescues, diving for treasure at the bottom of the ocean, a collision of race boats, these and many other exciting scenes are vividly portrayed in this mighty sea drama. The cast is headed by Donald Keith, a Paramount Junior star, Edna Murphy, Tom Santschi, Sheldon Lewis, Francis Ford and Sailor Sharkey.

On the stage the headline act is the Jean Hamilton revue, a song and dance divertisement consisting of five people, extremely talented in their own endeavors. Jim and Betty Page present, "Two Pages of Comedy," Neil Mack and Company offer a delightful comedy skit from the pen of Paul Gerard Smith, vaudeville's foremost writer, entitled "A Writing Room Wrangle," Flo Rayfield in comedy song numbers and The Vagges in their novel bag-punching act round out a perfectly balanced vaudeville program.

Broadway Theatre

"What Anne Brought Home," a comedy drama by Larry Johnston, was ably presented last night by the Myrkle-Harder company, which opened a week's engagement at the Broadway theater. The members of the company efficiently demonstrated their capabilities and put their play across in a highly creditable manner.

Paul Jarr Smith as the cantankerous Uncle Henry, with an all-consuming desire to start a cranberry bog, and who has no patience with Dudley, who has visions of a "fish farm," furnished many a laugh and interpreted this role satisfactorily. Richard E. Earle, as Sam Bennett, the father of three attractive daughters, one of whom was Anne, and Hilda Graham as Hattie Bennett, his wife, filled their respective parts exceedingly well, as did Bettie Fromen, as Alma, and Dorothy Ivest, as Nina, sisters of Anne. Fred Woodbury had the part of J. T. Raymond, the head of a utilities corporation, who plays an important part in the destinies of Anne and Dudley, Wray Meltmat, as Bert Hardcastle, the boastful, "hot air" artist, who by no means hated himself, gave a splendid characterization of this role.

The play is interesting and full of human interest. Anne, who with her parents and sisters, lives in a small village, is sent by her mother to a neighboring town for some thread and fabric. She returns with a husband, who is Dudley. Then the fun begins and the "plot thickens."

The company will present "White Cargo" todaxs matinee and night. This is said to be one of the most vivid plays produced in a decade. It is a dramatization of Ida Vera Simonston's book, "Hell's Playground." It is full of action, intensely dramatic and is out of the ordinary. It had a long run on Broadway and has been shown in all of the larger cities throughout the country.

666

is a Prescription for

Colds, Grippe, Flu, Dengue, Bilious Fever and Malaria.

It kills the germs.

RADIO

AMONG FEATURED PROGRAMS

Tuesday, Dec. 13

8.00—Stromberg-Carlson Hour—WJZ, WBZ, WBAL, WBAM, KDKA, WJR, KYW.
8.30—Sealy Air Weavers—WEAF, WFI, WRC, WGY, WGR, WCAE, WTAM, WWJ, WSAI, WCSH, KSD, WFBL, WBAL, KDKA, KYW.
9.00—Eveready Hour — WEAF, WEEI, WJAR, WFI, WRC, WGY, WGR, WCAE, WTAM, WWJ, WSAI, WGN, KSD, WOC, WOC, WDAF, WEAR, WSM, WSC, WSB.
9.00—The Continentals—WJZ, WBZ, WBAL, KDKA, KYW.
10.00—Auction Bridge Games—WSM, WEAF, WEEI, WTIC, WJAR, WTAG, WCSH, WFI, WRC, WGY, WGR, WCAE, WTAM, WWJ, WSAI, WGN, KSD, WOC, WOC, WHO, WOW, WDAF, WEAR, WRC, WSB, WTMJ.
11.30—Janssen's Hofbrau Orchestra—WEAF, WHO, WCAE.
11.00—Eveready Hour—KGO, KFI, KGW, KPO, KPOA.

492—WEAF—610

6.45 a. m.—Tower exercises.
8.00 a. m.—The Roaring Lions.
8.15 a. m.—Federation devotions.
8.30 a. m.—Cheerio.
11.00 a. m.—To be announced.
11.15 a. m.—Music, Doris Simonson.
11.30 a. m.—To be announced.
11.45 a. m.—Current Events, A. D. Ross.
12.00 m.—Market and weather.
12.15—Farrell's orchestra.
4.00—Manhattan Trio.
4.30—Women's League, United Synagogue of America.
8.00—Winegar's Collegians.
8.00—Dinner music.
7.00—To be announced.
7.15—Modern Woman, Virginia C. Gildersleeve.
7.30—National Musicalites.
8.00—Seiberling Singers.
8.30—Sealy Air Weavers.
9.00—Howard Correct time.

ANNOUNCEMENTS

The Charm of a Clock

That clocks are considered a necessity to the homelike room is testified to by Mr. John A. Ferguson of the Ferguson Jewelry store.

"There is no mistaking the fact that clocks are among the most popular gifts," said Mr. Ferguson. "There is something personal about a clock that seems to appeal to the person buying a present. And then, too, interior decorators are emphasizing the importance of a clock in adding to the attractiveness of a home.

"I was talking to a decorator just the other day and she spoke of a clock making a room live and I think that is the very thing about them that makes them popular as gifts. They seem so much more personal than a lot of other articles. You know how homelike the ticking of a clock sounds. A room may be as pretty as it can be, but without a clock it just seems dead."

"And" continued Mr. Ferguson, "it is very interesting to notice how the decorators use certain styles of clocks. They select the clocks that are suitable for the style of decorations they use. For the Early American room they always want an Early American clock. In an English room they use a clock with an English style case.

"Take for instance these Seth Thomas reproductions of the original New England models. They fit perfectly into an Early American room. Every one is familiar with the style and with the name. To use a clock that carries the name of one of the earliest American clock makers carries out the idea of your Early American decorations. Then there is another Seth Thomas model with an English style case. Many decorators insist on this particular design for their English rooms.

"Although a period clock will add an authorative note to the decorative theme of a room its most important function—truthfully recording the time—should not be forgotten. Fortunately, however, it is posible to secure a combination of accuracy and the charm, life and animation that only a clock possesses."

Exhibiting Photographic Landscapes

A collection of photographic landscapes, the work of Mr. Jean Kieffer, are on exhibition this week at the Butts' Art and Gift Shop. Many of these pictures were previously exhibited by Mr. Kieffer at Slater hall along with the work of other photographers in connection with a lecture given by Mr. Gilman under the auspices of the Norwich Art association, and an enlarged collection is now being shown at the suggestion of those who have already seen them.

These landscapes were taken in various parts of the United States and abroad, and a few in the vicinity of Norwich. A tree growing on the top of Raymond Hill has been made the subject of a picture "The Old Apple Tree" which will appeal to many a New Englander. "A New England Road," a photograph taken on the road between Niantic and Ocean beach carries the atmosphere of the New England byways and "Placid Waters" present a novel and artistic view of Montville pond. "Paris" brings memories to those so fortunate as to have been there; it is a print done in sepia and portrays a beautiful cloudy sky serving as a background for the Eiffel Tower and the Trocadero, the well known landmarks in the skyline of the old city by the Seine, the birthplace of Mr. Kieffer.

"Fast Falls the Eventide" and "Day is Over" very effective representation of sunset skies, were taken on the banks of the Thames, near London, and on the shore of the Lake of Geneva, near Lausanne, respectively. Prints of these subjects done in a very rich and brilliant blue effectively carry a suggestion of moonlight under the titles of "When Shades of Night are Falling" and "Nocturne."

These prints, effectively mounted and framed show that a great deal of thought has been given to the beautiful and the artistic, and should be a source of joy to those appreciative of these qualities as well as to those familiar with the subjects therein depicted.

493—WTIC—360

7.00—Time, Doris Simonson.
7.01—Weather reports.
7.02—Time, Olive Foster.
7.03—Venetian Gondoliers.
7.30—Market summary.
8.00—Dodge exchange.
8.00—Manger orchestra.
9.00—Time, Doris F. Dole.
9.15—Granada's String ensemble.
9.30—Cook Tour, Java.
10.00—Stromberg-Carlson music.
10.05—Continentals' musicale.
10.30—Longines time; Gambolliers orchestra.
10.30—Travers and Bonds, zither.
11.00—Slumber music.

523—WGR—574

6.45 a. m.—Gym classes.
8.00 a. m.—Sessions chimes, news and weather.
10.00 a. m.—Alfred W. McCann, talk.
2.45—Lenoire Roberts, soprano.
3.45—R. Wilson, tenor; M. Addy, piano.
5.00—Sessions chimes, West End Ladies Trio.
5.30—John Rogers, baritone.
6.00—Greenlinger's literary chats.
6.00—Villa Venice orchestra.
6.15—Shelton ensemble.
6.30—Istuk, the Eskimo.
6.35—Ann Lang, songs.
6.45—Shelton ensemble.
7.00—Commodore orchestra.
8.00—Sessions chimes, American music, N. Y. University.
8.15—Hale Byer's orchestra.
8.45—Vincent Sprey, violin.
9.00—Choir Invisible.
10.00—Interview, Gilmore Wescott, author.
10.15—Paul Largay, tenor.
10.20—Sarabande Trio.
11.00—News, weather, Pepper Pot orchestra.

315—WBZ—950

10.30 a. m.—Morning program.
6.10—Weather reports.
6.11—Dolan's orchestra.
6.30—News flashes.
6.35—Sutton's orchestra.
7.15—Liability insurance.
7.30—Musical program.
8.00—Same as WJZ.
9.00—Artists' recital.
10.00—Dingman time.
10.01—News flashes.
10.05—Frost's Bostonians.
10.45—Telechron time.

333—WTIC—360

11.55 a. m.—Time signals.
12.05—Brown Thomson quintet.
1.00—News, weather.
2.30—News.
4.30—Same as WEAF.
7.00—Colleen dialogue.
7.20—Commercial Trust Anvilaers.
8.00—Same as WEAF.
8.30—Orchestra.
9.00—Concert.
9.30—Alex Harmony Belles.
10.00—Same as WEAF.
10.30—Bridgeway orchestra.
11.00—News, weather.

517—WTAG—580

7.10—Weather.
8.05—Studio program.
9.05—Correct time, Daltaliten.
9.20—Studio program.
10.00—Same as WEAF, news.

509—WEEI—590

12.40—Market report.
2.30—Musical program.
3.00—Positions wanted.
3.01—Stock market.
3.15—Lost and Found.
4.00—Same as WEAF.
6.25—News.
6.40—Highway bulletin.
6.45—Brother club.
7.30—Copley players.
8.00—Same as WEAF.
8.30—Free Hospital talk.
8.35—Radio chit.
9.00—Same as WEAF.
10.30—Cruising the air.
10.35—News.
10.45—Ellis' Hotel orchestra.
11.45—Weather.

484—WJAR—620

3.05—Studio program, weather.
5.15—Studio program.
7.30—Honolulu quintet.
8.00—Weather.
8.05—F. Cross, tenor.
8.10—Safety talk.
8.35—Quartet.
9.00-11.00—Same as WEAF.

250—WGY—1190

6.45 a. m.—Same as WEAF.
11.55 a. m.—Time signals, weather, produce, police reports.
2.00—Organ program.
3.30—Talk.
6.00—Stocks, news.
6.30—Ten Eyck orchestra.
7.30—Violin recital.
7.45—American Trio.
8.00-11.30—Same as WEAF.

275—WPG—1100

1.00—Merion luncheon hour.
6.45—Organ recital.
6.55—News.
7.05—Shelburne dinner music.
7.45—Playground highlights.
9.00—Studio program.
10.00—Radio bridge game.
10.20—Studio program.
11.00—Dance orchestra.

310—KDKA—968

10.00 a. m.—Stocks, news, weather, live stock markets.
10.15 a. m.—Housewife's period.
10.30 a. m.—Beauty chat.
10.40 a. m.—Theatrical calendar.
11.57 a. m.—Time signals.
12.00 m. Stocks, weather.
12.15—Educational talk.
4.00—Time, stocks, weather.
5.00—Time, markets.
5.55—Theatrical calendar.
6.00—Time, string ensemble.
7.00—Time, sacred song concert.
8.00-10.30—Same as WJZ.

ANNOUNCEMENTS

Mrs. Edward Thaw, Pianist

Mrs. Edward Thaw's appearance in Slater hall on Wednesday evening, December fourteenth, is becoming one of the anticipated musical events of this season's offering. Playing a program of wide interest and varied appeal, Mrs. Thaw's keen musicianship is sure to please the most discriminating concert goer. One does not need to be a pianist or student to appreciate this fine artist. Mrs. Thaw's personality permeates her playing and gives the listener assurance a sense of a great musician. This is the secret probably of her continued success as a concert pianist. She has the endorsement of the great music geniuses of our time, and is rated as one of the really great woman artists now before the public. Mrs. Thaw's attainments and ability, demand response from all lovers of music and other culture, and it is hoped that the community will turn out en masse and welcome truly great interpreter of the music masters. Tickets are now on sale at Cranston's. See adv.

A SPECIAL OFFER!

On Our 5th Anniversary We Will Give a Nestle Circuline

PERMANENT WAVE

During the Month of December for

$10.00

With 17 years of experience you are guaranteed a Six Months' Perfect Wave with Our NEW 42-Heather Machine.

Make Your Appointments in Advance. Phone 1742.

Mme. C. Lackenbach

3 Washington Square Norwich, Conn.

CENTRAL STORE

Phone 1238

SPECIALS FOR TUESDAY

Swift's Premium FRANKFORTS, lb.. 28c

Lowney's COCOA, ½ lb. cans. 15c

J. M. Young & Sons

WHEN YOU WANT to put your business before the public there is no medium better than through the advertising columns of The Bulletin.

PALACE

— NOW PLAYING —

A DUKE WORNE SPECIAL PRODUCTION

"The CRUISE OF THE HELLION"

The scum of every waterfront from New York to Calais. A wilder crew ne'er sailed than worked the "Hellion" down the Bay.

WITH

TOM SANTSCHI
EDNA MURPHY
DONALD KEITH
SHELDON LEWIS
SAILOR SHARKEY

—VAUDEVILLE—

JEAN HAMILTON REVUE

A Song and Dance Divertissement

JIM & BETTY PAGE
"Two Pages of Comedy"

NEIL MACK & CO.
"A Writing Room Wrangle"

FLO RAYFIELD
"Singing Comedienne"

THE VAGGES
"Punching A-Round"

Broadway Theatre

NOW PLAYING

MYRKLE-HARDER CO.

CONCEDED BY LAST NIGHT'S AUDIENCE TO BE THE BEST STOCK COMPANY SEEN HERE IN YEARS

— TODAY —

— WEDNESDAY —

MATINEES DAILY

EACH DAY A DIFFERENT PLAY

— PRICES —

Matinee Daily 25c-50c
Nights 50c-75c

— THE —

BREED

— TODAY —

BILLIE DOVE

— in —

"THE STOLEN BRIDE"

With LLOYD HUGHES

— Also —

COMEDY — NEWS — TOPICS

Wednesday and Thursday
TWO SPECIAL FEATURES
David Belasco's Stage Success
"THE AUCTIONEER"
With GEORGE SIDNEY, Marion Nixon, Sammy Cohen and a Great Cast.
— and —
MONTE BLUE
— in —
"THE BUSH LEAGUER"
With Leila Hyams and Clyde Cook

Pianoforte Recital

MRS. EDWARD THAW

SLATER HALL

Wednesday Evening, Dec. 14

AT 8:15

Complimentary to the Norwich Music Association

Tickets Now on Sale at Cranston's.

Reserved Seats, $1.50 and $1.00.

Piano Students 50c.

STRAND

— TONIGHT —

"A Poor Girl's Romance"

— With —

Creighton Hale and Gertrude Short

— Also —

"Sock Me to Sleep"

and a Two-Reel Comedy

Coming Wed. and Thurs. Night

"Broadway Madness"

— and —

"CHEATERS"

Eve., 7-8:45—Adults 15c; Chil. 10c.

"The best brakes ever developed for a motor car"

are on the Reo Flying Cloud—Try them out

"Every automobile manufacturer and every automobile engineer . . . who has subjected Lockheed Internal Hydraulic Four-Wheel Brakes to the most severe competitive tests, acclaims them the best brakes ever developed for a motor car."

THE HYDRAULIC BRAKE CO.
Automobile Topics, October 1, 1927.

The Reo Flying Cloud was the first car to have these brakes.

It appeared in January, 1927. We said then that we thought these were the best brakes any car, regardless of price, ever had.

Now comes the Hydraulic Brake Company, which makes other types of brakes than the Internal Hydraulic, but they know, as engineers know, which are the better.

They make tens of thousands more sets of external hydraulic brakes than they do of these internal hydraulics, yet they endorse the latter as the "best."

More costly? Yes. But Reo policy is to give the best regardless of cost.

But try them yourself

The best proof of this claim to the "world's best brakes" is a test that you make for yourself. So we hope you will ask for a demonstration. We want you to take a Flying Cloud out on slippery, greasy roads or streets. We want you to learn for yourself how swiftly, yet gently, they halt you in a straight line when you must STOP.

Be sure to try them out.

REO MOTOR CAR COMPANY, *Lansing, Michigan*

Wolverines, $1195 and $1295; Flying Clouds from $1625 to $1995, *at Lansing, plus tax*

THE REO FLYING CLOUD

SEDAN · VICTORIA · BROUGHAM · SPORT COUPE · ROADSTER

W. R. FRISBIE

Norwich—Tel. 2008—190 North Main Street

New London—Tel. 2344—Corner Jefferson Avenue-McDonald St.

NO OTHER AMERICAN CAR LASTS AS LONG AS REO — NOT ONE

CLOUDY TODAY; RAIN TOMORROW

Norwich Bulletin

THE WEATHER 1927

NORWICH, CONN., TUESDAY, DECEMBER 13, 1927

FULL ASSOCIATED PRESS DISPATCHES

The Bulletin.

Norwich, Tuesday, December 13, 1927

WEATHER

Conditions

The disturbance that was over eastern Ontario Sunday night was advanced eastward to Newfoundland. High pressure prevails in the South Atlantic states and thence eastward to Bermuda. Pressure is high over the St. Lawrence valley.

The outlook is for somewhat overcast weather on Tuesday and for rain on Wednesday in states east of the Mississippi river. It will be warmer on Tuesday in New England and colder Wednesday night in the Atlantic states.

Winds

North of Sandy Hook: moderate northeast shifting to fresh southeast, partly overcast Tuesday.

Sandy Hook to Hatteras: moderate to fresh northeast and east over north portion; moderate southwest over south portion; overcast Tuesday.

Forecast

Southern New England: Increasing cloudiness Tuesday; Wednesday rain, colder at night.

Observations

The Bulletin's observations show the following changes in temperature and barometric changes Monday:

	Ther.	Bar.
7 a. m.	46	30.10
12 m.	52	30.10
6 p. m.	44	30.10

Highest 52; lowest 44.

Comparisons

Predictions for Monday: Occasional rain.

Monday's weather: Fair, mild, westerly wind.

SUN, MOON AND TIDES
(Standard Time)

Day	Sun Rises a. m.	Sun Sets p. m.	High Water a. m.	Moon Rises a. m.
12	7.04	4.18	12.39	8.29
13	7.05	4.18	1.24	9.36
14	7.06	4.18	2.22	10.39
15	7.06	4.18	3.21	11.40
16	7.08	4.18	4.18	morn
17	7.09	4.19	5.11	0.41
18	7.10	4.19	5.59	1.39

Six hours after high water it is low water, which is followed by flood tide.

GREENEVILLE

Mr. and Mrs. James Foley and daughter, Helen, Mr. and Mrs. William Hinchey and son, William, Jr., of New Haven, were the guests of Mr. and Mrs. Jeremiah Gleason, of Oakridge street, Sunday.

Napoleon Keroupack has returned to Putnam after spending the week-end at the home of his parents on Central avenue.

The children of Mary of St. Mary's parish received their regular monthly communion in St. Mary's Memorial church Sunday morning at the 7:30 o'clock mass with a large number of the members being present. Rev. Frederick Coholan officiated at the mass, while Rev. William A. Keefe, pastor, assisted Father Coholan in distributing communion to the communicants.

Thomas Howarth has returned to Southbridge, Mass., after spending the week-end at the home of his uncle, Patrick Kennedy, of Boswell avenue.

Mr. and Mrs. James O'Donnell have returned to their home in Worcester, after spending a few days with relatives on Daniel street.

Merton Rangeford has returned to Southbridge, Mass., after spending the week-end with relatives on Smith avenue.

George Swanton has returned to Providence after spending the week-end with his parents, Mr. and Mrs. George Swanton, of 499 North Main street.

Frank Geer has returned to his home on North Main street after spending the week-end with his parents in Westerly.

TAFTVILLE

The offering Sunday at the Versailles Methodist Episcopal church was for the New England flood sufferers.

Frank D. Somers of Milford has been spending several days at the home of Mr. and Mrs. Edward J. Kelly and family of upper Merchants avenue.

Mrs. Arthur Rushton and son of Ashton, R. I., have been recent guests of local friends.

At a recent special meeting of the members of St. Veronica's T. A. and B. society, it was decided to postpone the series of subscription whists until after the holidays.

Mr. and Mrs. Frank Conroy have returned from their wedding trip. Mrs. Conroy before her marriage was Miss Mary Rita Coffey, daughter of Mrs. John Coffey of Occum road.

Scoutmaster Victor H. Davis had charge of the weekly meeting of the members of Troop 3, Boy Scouts held Friday evening in the recreation rooms in the basement of the Taftville Congregational church.

Mrs. William Whitehead of Westerly, R. I., is the guest of Mr. and Mrs. John W. Mather and family of Boswell avenue.

M. J. Goins who has been spending the past few weeks at the Ponemah house has left town to join his family in Dansville, Virginia.

Word has been received in town of the death of Mrs. Exavier Casavant, a former resident, in Orleans, Vermont.

Edmund Mathewson of Providence street and Edwin Troeger of Germania avenue captured a large red fox in the woods north of North C street Saturdya afternoon.

At the morning service Sunday at the Taftville Congregational church, the pastor, Rev. Edwin Gordon Crowdis took for his sermon topic, "The Shorter Day." The anthem sung by the choir after the offertory was "If Ever I Love Thee." In the evening there was a well attended meeting of the members of the Young Peoples' society of Christian Endeavor held in the church vestry. The leaders were Miss Edith L. Heap and Miss Ruby Houston and the subject discussed was "Mottoes for Christian Living."

Judgment in Slander Suit

Judgment for $75 and costs of $47.32 has been given in favor of Mrs. Yanina Szawranawska of Hickory street in her slander suit against Mrs. Amelia Urbanowicz, also of Hickory street, according to a decision handed down by Judge C. B. Waller of the common pleas court The plaintiff sued for $500 damages, alleging that she had been assaulted several times and slandered by the defendant.

On Legion Auxiliary Committee

Members of the Christmas sale committee of the American Legion auxiliary include Mrs. James F. Drew of McKinley avenue and Mrs. Frank L. Kimball of Spruce street. Their names were inadvertently omitted in mentioning the committee list.

Requiem Mass Celebrated

A month mind requiem high mass was celebrated by Rt. Rev. Msgr. Michael H. May in St. Patrick's church on Monday morning for the repose of the soul of James Thompson.

STATISTICIAN ARRIVES TO CONDUCT INDUSTRIAL SURVEY OF THIS CITY

John T. Alden, statistician of the Babson Statistical Organization, of Boston, Mass., arrived in the city Monday to begin work on the industrial survey of the city of Norwich, the contract for this work having been recently awarded to the Babson people by the chamber of commerce.

Mr. Alden was met by Secretary Pilcher and later introduced to Harold D. Larrabee, president of the chamber, and to Charles W. Taggart, chairman of the industrial survey committee.

Mr. Alden is not only a statistician but an engineer of recognized ability. He is a graduate of the Massachusetts Institute of Technology and has had wide experience in making economic and marketing as well as engineering surveys. Some of his most notable work has been accomplished for the United Fruit company, the American Telephone and Telegraph company, the Hoover Vacuum Sweeper company and other large corporations. He was called to give expert testimony in behalf of Henry Ford in the latter's defense in the late million dollar suit of Aaron Sapiro. His testimony in this case had reference to the commodity price trend.

Mr. Alden is one of the leading specialists of the Babson Organization and the board of directors of the chamber of commerce consider themselves fortunate in having him here to conduct the survey.

For the next few days Mr. Alden will spend his time looking over the city, meeting the business men and citizens, and absorbing something of the atmosphere and spirit of Norwich. He is expecting the cooperation of the people of the city in making his survey as complete an exposition of the possibilities of Norwich as possible.

"In order to make my report comprehensive I must have information and I trust sincerely that the good people of the city will help me," said Mr. Alden.

CONTRIBUTORS TO HOLIDAY FUND FOR SANATORIUM

Contributors to the holiday fund for Uncas-on-Thames are the following:

Charles F. Noyes, New York, Miss Mary Lucas, Miss Nancy Lucas, Mrs. Charles L. Hubbard, Eastern Point, Henry F. Ulmer, A Friend, F. N. Harris, Miss Louise B. Meech, Mrs. E. D. Fuller, Mrs. Roderick Sullivan, Lawton Mills Corp., Porteous, Mitchell Co., Mrs. Allyn Brand, Mrs. John B. Oat, Mr. and Mrs. Neville Bliss, Miss Ina Ufford, The Tennyson club, Miss Elizabeth Ortmann, Mr. and Mrs. Charles A. Saxton, Mrs. Gardiner Greene, Mrs. Katherine A. Kent, Miss Frances Young, Mr. and Mrs. Francis Gilman, Mr. and Mrs. Philip Welles, Mrs. Walter Camp, Felix Callahan, Mrs. Mary Harrington, John T. Harrington, Mrs. Charles D. White, Miss Alice M. Jenkins, Mr. and Mrs. Edwin F. Colt, Mr. and Mrs. Edwin Hill, In memory of Mrs. William Cardwell, In memory of Mrs. Charles L. Richards, Miss Mary E. Richards, The J. B. Martin Co., Mr. and Mrs. Henry P. Parker, Miss Matilda Randall, Hope Rebekah lodge, I. O. O. F., Turner and Stanton Co., Mrs. John H. Scott, Mrs. William L. Clarke, Miss Kate McKenzie, Mr. and Mrs. Henry Lanz, Milo R. Waters, J. P. Barstow Co., George W. Kies Co., Church and Allen, Mr. and Mrs. E. G. Taggart, Mr. and Mrs. H. E. Lawrence, Mr. and Mrs. Guy B. Dolbeare, N. G. Pierce, Archie Spalding, Mrs. May Young, Mrs. I. W. Church, C. J. Hoefer, Mr. and Mrs. William B. Young, Miss Edith Young, James L. McSheffery, Mrs. William F. Bogue, Miss Elsie Bogue, Charitable circle, Kings Daughters, St. Patrick's Holy Name Society, The Rosary Society of St. Patrick's church, Miss M. G. Osgood, Miss Martha A. Osgood, Mr. and Mrs. Rollin C. Jones, Miss Isabel Mitchell, Mrs. Henry A. Tirrell, Mr. and Mrs. Lucius Briggs, Mr. and Mrs. Albert H. Chase, Miss Elizabeth Moriarty, Mr. and Mrs. Wallis S. Allis, Mrs. Fred S. Crowell, Mrs. S. W. Sevin, Mrs. Corrona Paradsie, Miss Evon Broadhurst, Miss Frances C. Callahan, Miss Agnes C. Murphy, Miss Constance Lang, James M. Sanford, J. B. Caron, O. J. Caron, White Star Co.

GAVE DEMONSTRATION AT PRESTON CITY CHURCH

Under the auspices of the county farm bureau, a demonstration on Christmas suggestions and felt hats was given Monday afternoon at Preston City Congregational church by Mrs. B. H. Robinson, home demonstrator. The leader of the Preston City group is Mrs. J. E. Kennedy.

Other demonstrations on the schedule for this week are the following:

Tuesday, 10 a. m.—Old Mystic, vegetable demonstration by Mrs. M. E. Dakin, nutrition specialist at Connecticut Agricultural college. Leader, Mrs. Paul Lamphere.

Tuesday, 10 a. m., church at North Stonington—Mrs. Robinson, demonstrating. Subject, Plain Meals, the Kind Our Families Like. Leader, Mrs. C. L. Gray.

Wednesday, home of Mrs. George Metcalf at Poquonock Bridge—Mrs. Dakin demonstrating. Subject, Meat Canning. Leader, Mrs. Metcalf.

Wednesday, Goshen Hill and Lebanon combined, meeting at Community house, Mrs. Robinson demonstrating the building of wheel trays.

Thursday, 10 a. m., home of Miss Florence Browning at Norwich Town—Mrs. Dakin demonstrating on foods. Leader, Mrs. William Weaver.

Thursday, 10 a. m., Cider Hill group—Mrs. Robinson demonstrating.

Friday, home of Mrs. Fred Miner in Salem—Mrs. Dakin demonstrating on foods. Mrs. Louis Chapman, leader.

Friday, 10 a. m., at home of Mrs. R. J. Whitham, in Groton—Mrs. Robinson demonstrating. Subject, Meal Cookery in Pressure Cooker, Christmas plum pudding, candy recipes and felt hats. Mrs. Whitham, leader.

WAS GIVEN PARTY FOR HER SIXTEENTH BIRTHDAY

A delightful party was given Saturday evening to Miss Bernice Cedrone in honor of her sixteenth birthday, at the home of Mrs. Philip Monaco on Hohegan Park road. Those present were Stuart Cedrone, Clara Cellucci, Pete Chennette, Lucille Zakalun, Mary Cellucci, William Dupuis, Peter Ferri, Harold Ceccolini, Yvonne Chennette, Patrick Caparelli, Laurence Tringe, Lazaro Sabatino, Anita Cedrone, Thomas Caparelli, Ralph Sabatino, Mary Caparelli, Frank Lorello, Anna Rokowski and Anthony Kirker. Dancing, games and refreshments were enjoyed by all. The music was furnished by Stuart Cedrone, Harold Ceccolini, Peter Ferri and Patrick Caparelli members of the Italian-American band of Norwich.

EARLY MAIL BEGINNING FOR CHRISTMAS DELIVERY

Postmaster Casper K. Bailey stated Monday that the Christmas rush has commenced in good earnest, and that he is gratified with the way that the public is endeavoring to assist the post office, by mailing early. Large numbers of Christmas greetings for local delivery are being received, all tied in bundles and marked "Hold till Christmas." These will be postmarked the last of next week, and all delivered by Saturday the 24th. He would urge the public to take advantage of this ruling, whereby he can hold this advance mailing and so insure a delivery before Christmas. Be sure and tie in bundles placing a slip on the package, requesting it held for the Christmas delivery.

Italian Benefit Society Elects

The seventh annual meeting, with election of officers, was held Sunday at Carpenters' hall by the United Italian Benefit society. The following were elected: President, Charles Leone; vice president, Rocco Barbettit; treasurer, Joseph Christino; corresponding secretary, Giovannini Antonio; financial secretary, Daniel Leone. Both the secretaries were unanimously re-elected.

HEBREW SOCIETY PLANS TO INCREASE MEMBERSHIP

Plans were made for a drive to increase the membership of the Norwich Hebrew Benevolent association at a meeting of the board of directors which was held at the home of the president, Abner Schwartz, of 25 Perkins avenue. Following the business meeting, Mrs. Schwartz was hostess to the board at a banquet which she had prepared.

After the banquet brief and interesting addresses were made by President Schwartz and others. Alexander Pasnik gave a very interesting talk on the work of organizations such as the Norwich Hebrew Benevolent association which he observed during his recent travels in Europe and compared the work done in Europe with that done by the Norwich Hebrew Benevolent association. No association in Europe he said could excell the Norwich body in its work. The address by Mr. Pasnik was very interesting and appreciated by the guests.

Rabbi Stamm spoke on the subject of "Traditions Relating to the Burial of the Dead." This was of interest to those present as this association maintains a cemetery at Brewster Neck and has committees which are always ready to assist in the hour when needed for taking care of those who have passed away.

It was voted at the board meeting to hold its annual members meeting the last week in December at a date to be determined by the committee named to arrange for the meeting and the refreshments to be served at the meeting.

At the annual members meeting a board of directors will be nominated and elected, revised by-laws are to be voted on, and other important matters to be considered.

JUDGE WALLER HEARS MOTION LIST MATTERS

In the motion list session of the common pleas court here Monday morning with Judge C. B. Waller presiding, judgment for $123 was rendered in favor of the Yantic Grain company against Joseph Mitchell of Stonington on a claim for a bill of goods.

On a bill for electrical supplies, judgment was given for Walter H. Nelson of this city against Stanley Henschel, Jr., for $114.99 and interest of $6.90.

Permission to amend complaint was given in the case of Giovani Tambornine against James Wade and others.

Judgment on sworn bill of particulars was put over a week in the case of the Natural Products company against S. Patterson and others, and in the case of the Annin & Co. against the New London Daily Globe.

Judgment by default went off in the case of William Mazurkowitz against John H. Dayton.

Disclosure of defense, foreclosure and limitation of time was put over for two weeks for hearing in the case of John Grippo against Jerome Mousette.

A motion to substitute party plaintiff was granted in the case of Harold Gustafson, Jr., against Josephine Bailey.

A number of motions went off the list.

NORWICH C. L. U. TO HAVE REPRESENTATIVE AT FUNERAL

A special meeting of the executive board of the Norwich Central Labor union was held Monday to take action on the death of Patrick F. O'Meara, president of the Connecticut Federation of Labor. Resolutions of respect were adopted and Robert McNeely was delegated to represent the body at the funeral in New Haven on Wednesday morning.

In speaking of the death of Bro. O'Meara, President William H. Donahue said, "Not only has organized labor lost a true leader through the death of Brother O'Meara but the state of Connecticut has lost one of its finest and cleanest citizens and his loss will be felt keenly." Mr. O'Meara will be remembered as the principal speaker at the mass meeting held by the Norwich Central Labor union at the Strand theatre on Oct. 15, 1926.

MADE PHI BETA KAPPA ADDRESS AT COLLEGE

Professor Henry W. Lawrence made the Phi Beta Kappa address at Connecticut college Monday evening, basing his remarks upon his forthcoming book entitled The Not-Quite Puritans: Some Genial Follies and Peculiar Frailties of Our Revered New England Ancestors.

Professor Lawrence said in part: "New England in the seventeenth century was probably no more wholesome than it is in the twentieth. Then, as now, a few great and good men and women tried in vain to 'sell' godliness to the multitude, but there were few buyers, although at that time everybody was compelled to attend the sale. Judging by the acts of the vast majority rather than by the words of a very small number, these early New Englanders were spiritually akin to our present generation. Some few of them were saints, a few more were hypocrites, but most of them were neither. Their amount of true holiness was, per capita, about the same as ours, but it took a somewhat different form, and they talked about it more than we do. Their normal human cantankerousness was often so camouflaged in pious phrases that it was, and still is, mistaken for godliness. Probably they were as bewildered as we are about how life should be lived. Certainly they were often discouraged with their efforts to regulate it, and they had many private doubts as to whether the method of sitting on the lid, after all, the best way to deal with human feelings.

"The seventeenth century specialized in repression. We of the twentieth have a right to demand that history tell us the truth about how the repressionism of Puritan New England really worked, among the masses of the people. It seems to have been no more than indifferently successful even in that age of lean adversity. A large fraction of the population submitted to, rather than shared in, that religious and moral fervor which has made the period notorious. They hardly qualified as belonging in the company of the saints. They were the 'not-quite Puritans.'"

NEW WAY TO STOP FITS

Wonderful results are reported by Epilepsy Colonies using a new remedy that stops the most stubborn cases of Epileptic fits or spasms and is not habit forming. Any reader who sends name to Phenolepsol Co., (Dept. A 722), Box 71, St. Johns Place Station, Brooklyn, N. Y., will receive a free booklet explaining this new guaranteed treatment. Write them today. dec13 1t

LOSES IN SUIT FOR REAL ESTATE COMMISSION

By a decision handed down Monday by Judge C. B. Waller of the common pleas court, Nathan Weisler, a real estate agent of Montville, loses in his suit brought for a $300 commission against Peter and Mary Jesulaites and Mrs. John Ringwald, all of Ekonk Hill, Voluntown. The plaintiff sued both the buyer and the seller of a farm for $3,700 on which he claimed the $300 commission.

In his memorandum of decision, Judge Waller says:

The questions to be decided in this case are:

(1) Whether the plaintiff was acting as the agent of the defendants; of

(2) As the agent of Ringwald, the owner of the property; or

(3) As the agent of both.

Ringwald and his wife as owners of the property were named as co-defendants in the original writ and complaint but because of failure to make proper service upon them, the plaintiff later withdrew any cause of action against the parties.

The plaintiff states that he was originally employed by Ringwald to sell the property at the price of $2,700 with the express agreement that he should receive $300 commission, and that this agreement was "never called off" or the property taken from his hands.

It is the plaintiff's claim, however, that when he took the defendants to view the property, the defendants suggested that they carry on the negotiations with the owner without the plaintiff's assistance and that they should pay the plaintiff $300 commission in case they purchased the property.

The plaintiff states that this agreement was made because the defendants believed they could secure better terms from Ringwald.

The defendants deny that they ever made such arrangements with plaintiff or either agreed to pay him a commission.

It appears that about two months after the last visit to the property with the plaintiff that the defendants went alone to the owner, Ringwald, and entered into a contract with him for the purchase of the property for $2,400.

It does not appear that the plaintiff ever notified Ringwald that he was not acting for him and that he intended to look to the defendants for his commission.

The plaintiff's claim as I understand it, is that while he was still acting as agent for Ringwald, he entered into an agreement or contract with the defendants to recover compensation from them in case they bought the property.

Under the circumstances in evidence it does not seem reasonable to either that the plaintiff would have given up his claim against Ringwald for a commission in case of sale to the defendants or that the defendants would enter into an agreement with the plaintiff to pay the commission to him.

If the evidence justified me in finding that the plaintiff has established his claim and that he was in fact acting for both parties to the transaction without the knowledge of both and without their expressed or implied assent thereto, then the plaintiff would not be entitled to recover from either the owner or defendants.

But I am not satisfied that plaintiff has established any contract on part of defendants to pay him a commission in case they purchased the property.

Judgment may therefore be entered for the defendants.

NORWICH TOWN

At the Sunday morning worship at the First Methodist Episcopal church, the pastor, Rev. Albert E. Whitten, preached from Psalms 119—using Moffatt's translation of the 129th, 130th and 131st verses, Thy laws are wondrous mystery, my soul obeys them. The interpretation of Thy words enlightens and instructs the open minded; and I am open, eager, panting for Thy commands.

The Sheltering Arms service Sunday afternoon was conducted by Rev. Albert E. Whitten, who spoke from the text, Psalms 119: 97 to 100th verse. O, how love I Thy law, it is my meditation all the day. Thou through Thy commandments hast made me wiser than mine enemies; for they are ever with me. I have more understanding than all my teachers; for Thy testimonies are my meditation. I understand more than the ancients, because I keep Thy precepts. Rev. Mr. Whitten was assisted during the service by the choir of the Methodist church, which sang the hymns. Mrs. Lewis Aldrich accompanied for the singing, also gave several piano numbers. Mr. and Mrs. Aldrich were heard in a vocal duet.

The Methodist Christian Endeavor service Sunday evening was in charge of Rev. Mr. Whitten. The topic assigned was, "Good Mottoes For Christian Living." John 9:4; Ecclesiastes 9:10 was the scripture reference.

Between twenty-five and thirty children gathered at three o'clock Sunday afternoon in the Norwich Town Methodist church to sing Christmas carols, and the interesting and helpful object lesson given by Howard Bushnell, acting pastor of Goshen Congregational church. Three main points were emphasized in the address: Growth of mind, growth of body and growth of the soul.

A group of boys and girls sang Snow at Sunset in two parts, boys took the alto and the girls sang soprano. The singing was accompanied with piano and violin. Miss Virginia Ward and Miss Doris Rose were the pianists, and Mr. Bushnell, violinist.

Rev. Gurdon F. Bailey, pastor of the First Congregational church, preached Sunday morning from I Corinthians 15:46; Howbeit that was not first which is spiritual, but—that which is natural; and afterwards that which is spiritual.

At the Junior Christian Endeavor service Sunday afternoon, Robert Hastings and Nelson Ladd were the leaders. "Fair Play for the Foreigners," was the topic. During the meeting, charts were shown of the several countries from which the many and varied things are contributed toward the material in constructing the telephone. There were 20 present. "At the Legend of the Diamond Dippers" was the theme of a story told by Miss Helen Woodworth, corresponding secretary of Connecticut Christian Endeavor, who was a visitor in Norwich over the week-end and who spoke along her line of work on two or three occasions.

At the meeting Sunday evening of the Congregational Young People's Christian Endeavor society, the leader was Robert Stott. The president, Reginald Avery, was in charge of the business meeting, when officers and committees for 1928 were nominated. The installation exercises are to take place in January. The several committees also presented their reports. There were twenty-six present to hear the address by Miss Helen Woodworth on "Christian Endeavor in Our State."

There is to be a meeting Wednesday afternoon at three o'clock at the Congregational parsonage, when a committee of the parish will draft a constitution for the new missionary organization.

The theme assigned for this week at the mid-week service of conference and prayer of the First Congregational parish, is "If Christ Came to the Country, What?" Mk, 5:17, with reference to 1-20.

The Health Claims

of Rumford, the baking powder with *real food value*, appeal strongly to keen women. It adds to foods with which it is used vitally necessary phosphates essential to upbuilding bodily structure.

RUMFORD
The Wholesome
BAKING POWDER

It Never Spoils a Baking

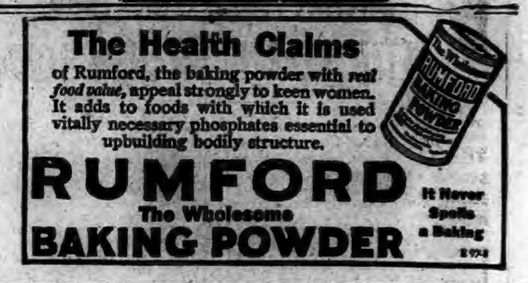

How difficult it is to find a Christmas gift that is exactly fitted to the need. There's that friend far away—a card won't carry half the love it should. The folks back home may have everything they want — what can you give them? It taxes any imagination to select in every case the gift which carries just the proper shade of feeling.

That's why your photograph is such an ideal Christmas gift. To the friend it carries an intimate personal greeting. For the loved ones near and far, it has a wealth of sentiment because it's a gift that only you can give.

Our portraits are made to suit your tastes. You will like them yourself and be proud to give them to others. A few moments spent in our studio will solve at least twelve of the problems on your gift list.

Yours very truly,

DESMARAIS, The Photographer
325 Main Street Norwich, Conn.

Drive out the dampness

Portable, Safe, Clean, Convenient. Instant heat wherever and whenever you want it.

For best results use Socony Kerosene.

PERFECTION
Oil Heaters

STANDARD OIL CO. OF NEW YORK • 26 Broadway

Picture Framing

We are still taking orders for Christmas Framing and all orders will receive our usual prompt and careful attention. You will find here all the wanted finishes in mouldings, including beautiful gold and metal leaf designs, so appropriate for fine paintings and rare prints. For the Christmas Photographs we are showing hand-carved wall and swing frames of distinction. Also Pictures, Mirrors, China, Brass, Silverware, Mottoes, Christmas Cards, Paintings and Etchings.

Exhibition and Sale all this week of beautiful Photographic Landscapes by Mr. Jean Kieffer. See window display.

THE BUTTS ART & GIFT SHOP
61 BROADWAY

A GULBRANSEN—

The Christmas Gift Supreme!

What an opportunity we Dads of today have! What a chance to delight the folks with a worthwhile gift—one they will always remember!

What would we have thought if our Dads had surprised us with a Gulbransen for Christmas?

Then picture the Children and Mother—THIS Christmas—a handsome, stately Gulbransen in the parlor!

Imagine their delight when they find they must actually restrain their impulse to pedal hard — for the Gulbransen plays at the lightest touch of a foot.

When they find many player rolls have the words printed on them and that all can gather 'round the Gulbransen and sing.

When they find that any roll can be played in seven different keys by the turn of a knob—high or low —to suit any voice.

When they learn that the Gulbransen is actually theirs — theirs to have and to enjoy for years to come.

Aside from the pleasure which it gives, the Gulbransen affords an unequaled education in music — particularly important in the home where there are children.

Make this supreme Christmas purchase now. It is not necessary to give a great deal of consideration to the buying of a Gulbransen or to "shop around." It's a clean-cut, straight-forward, dependable proposition. The price of each Gulbransen is branded in the back—you pay the same prices as does every other Gulbransen buyer in the United States. It is the only piano so sold.

The Hanover Curlana Company
24-34 Franklin St. Norwich, Conn.

LYNN & BROCKTON SHOE STORE

194 Main Street, Norwich, Conn.

LOCATED OPPOSITE BOSTON STORE

Wauregan Hotel Building Telephone 744

Must Vacate in 14 Days

AFTER A TEMPTING OFFER OUR LEASE HAS BEEN SOLD.

Store will be closed all day Wednesday, Dec. 14,

while preparations are being made for the Greatest Shoe Sale ever held in Norwich. It will be an event that will open your eyes with amazement.

The Whole City Knows

that only merchandise of unquestionable quality is carried by this store and when we say Sale it means a downright and genuine value-giving event.

Come, Join the Crowds! We Promise You'll Not Be Disappointed.

A Tornado of Price Reductions That Will Result in Fast Buying

How Does This Strike You?

If you are not satisfied with your purchase during this great sale we will exchange or refund you your money and do you know why? Because it's all seasonable merchandise.

Wait and Watch for Page Announcement in the Norwich Bulletin

WEDNESDAY, DEC. 14! Study the Prices—count the savings — remember Lynn & Brockton quality. New and up-to-date merchandise in the most sensational sale this store has ever sponsored.

Racks are Loaded With Complete Assortment of High Grade Footwear for All the Family

Never before have you witnessed such bargains in the heart of the season.

AND WHEN THE SHOES ARE GONE WE GO, TOO.

Wanted - Two Cashiers

10 — Extra Sales Girls — 10

Apply at This Store.

Norwich Bulletin

1780 1927

VOL. LXIX—No. 297 POPULATION 30,689 NORWICH, CONN., WEDNESDAY, DECEMBER 14, 1927. TWELVE PAGES — 96 COLUMNS PRICE TWO CENTS

COL. C. A. LINDBERGH IS IN FLIGHT FOR MEXICO CITY OVER LOUISIANA 11:10 P. M.

Left Bolling Field, Washington, at 12.29 P. M. Yesterday on 2,000 Mile Non-Stop Flight to Mexico City—Started Off at 85 Miles an Hour—His Average Speed to Lynchburg Was About 95 Miles an Hour—Is Due to Arrive at Mexican Capital About Noon Today—President Calles of Mexico Has Proclaimed a National Holiday in Honor of Col. Lindbergh.

WASHINGTON, Dec. 13.—(AP)—Charles A. Lindbergh soared into the air on his second international flight today, heading from Bolling field toward Mexico City at the invitation of President Calles.

Disaster threatened the young trans-Atlantic flier at the start, but the Spirit of St. Louis responded to the shock and succeeded in a third determined attempt to take off. The rain-soaked earth twice defied Lindbergh's efforts to lift the plane off the ground as it roared across the field. Finally it slowly ascended, skimmed over trees bordering the aviation grounds and winged southward into the gray mist which blanketed the Potomac.

As though exuberant with victory, Lindbergh and his silver partner started the 2,000 mile journey at such speed that some planes of a convoy sent out to cover the first stage of the flight could not keep pace. It was estimated here that Lindbergh was traveling at 110 miles an hour, but first reports of his progress estimated the speed at 80 miles an hour over Lynchburg, Va.

Lindbergh's decision to take off today on a non-stop flight from capital to capital startled Washington with its suddenness, as there had been indications that weather conditions might hold him up for a week or ten days. But weather bureau and naval hydrographic reports agreed that better atmospheric conditions were not in the offing, so he ignored a threatened rainstorm and started on his long journey, satisfied that wind conditions at least, were favorable.

Warned that flying weather tomorrow might be worse than today, Lindbergh said before leaving that he intended to make a bee line for Galveston, Texas, thence follow the Gulf coast until daybreak before turning inland after establishing his location. His path across the mountains to Mexico City, he said, would be guided entirely by flying conditions.

If the Spirit of St. Louis fulfills the schedule mapped out, Lindbergh should greet President Calles around mid-day tomorrow. He expects to remain in the Mexican capital about ten days and possibly will undertake a flight to Cuba or Central America before returning to the United States.

Before leaving, the young aviator said emphatically that no project is definitely being planned beyond the Mexican flight, but he has indicated that supplies which reach him shortly in Mexico would be available for such other flights as he may decide to make.

The present trip has no official significance involving the American government, but has generally been looked on in Washington as beneficial to good relations between the United States and Mexico. President Coolidge is watching it with all the interest that he assumes American citizens have in its success.

As for Lindbergh, after closely inspecting the many instruments which were built on the dashboard of his plane, he carefully placed in the cabin the few articles which he considered necessary. These did not include a parachute, nor did he wear one strapped around his heavy flying suit. A brown paper bag containing three meat sandwiches, and two canteens of water, were added to a week's supply of concentrated food for nourishment. The last would be used only in case of a forced landing in a deserted section. Capt. Emory S Land relative of Lindbergh, placed a high pair of leather boot-shoes in the cabin while the aviator was donning his leather helmet and goggles, but the plane carried no firearms, as some reports indicated.

It was 11 a. m. today before Lindbergh decided to hop off without further delay. He did so after reading the latest weather reports. At 12:29 p. m., his plane lifted slowly into the air, and a few minutes later the small group that had watched him start on another lonely journey, saw him disappear into the mist.

Characteristic precautions were taken by the flier before he finally stepped into the cabin. Mechanics had tuned and tested the engine thoroughly when the aviator and Major Harvey Burwell, commandant at Bolling field, walked around the field to pick the most suitable spot for the hop off. Then the Spirit of St. Louis was slowly rolled to the extreme northeast corner of the field, where the gasoline supply was increased to over 225 gallons and 15 gallons of lubricating oil provided.

After asking Major Burwell to telegraph to President Calles that the Spirit of St. Louis might be expected tomorrow, Lindbergh posed briefly for photographs and took his seat at the controls. He first tested the rear rudder guide of his plane, with the assistance of army mechanics. At that moment Assistant Secretary F. Trubee Davison of the war department arrived and exchanged greetings with the youthful flyer.

Col. Lindbergh then left two messages, one for Major Burwell, which said, "many thanks for your co-operation. It has been 100 per cent." The other was for Lieut. H. A. Dinger, of the army and said "I certainly appreciate your assistance in preparing for my flight to Mexico City. Please give my thanks to Staff Sergeant R. W. Hobe for the excellent inspection he has given the Spirit of St. Louis."

With the starting of the motor, Lindbergh looked neither to the right nor left, but confined his attention to the behavior of the engine. Apparently satisfied with its tune, he directed the path to be cleared and slowly got under way while enlisted men kept the plane pointing to the gale which had been picked. As the ship gathered speed, they dropped aside and Lindbergh attempted to get into the air immediately. Twice the plane fell back to earth after seeming to lift satisfactorily. Just when the remaining distance seemed too short, the Spirit of St. Louis tugged itself from the mire, sailed along a few feet above the ground and finally ascended gracefully and gradually until well above the earth.

AIRPLANE PASSED OVER SIGNAL MOUNTAIN, TENN.

CHATTANOOGA, Tenn., Dec. 13—(AP)—Residents of Signal mountain, ten miles from Chattanooga, reported that an airplane believed to be the Spirit of St. Louis, passed over the mountain at 6.15 central time.

PLANE FLYING LOW OVER BALDWIN, MISS.

BALDWIN, Miss., Dec. 13—(AP)—The sound of an airplane motor flying low over this place was heard by several individuals about 8.55 o'clock this evening. Baldwin is about 160 miles southwest of Chattanooga, near where Col. Lindbergh was reported two hours earlier.

PLANE PASSED OVER EASTERN LOUISIANA

VICKSBURG, Miss., Dec. 13—(AP)—An airplane believed to be that of Colonel Charles A. Lindbergh, en route to Mexico from Washington, passed over Tallulah, La., tonight at 11.10 o'clock, according to reports to the Vicksburg Herald. Tallulah is 15 miles almost due west of Vicksburg.

MAY ENCOUNTER SHOWERS IN HIS NON-STOP FLIGHT

WASHINGTON, Dec. 13—(AP)—Possible showers, cloudy skies and mild winds faced Col. Charles A. Lindberg tonight in his non-stop flight from Washington to Mexico City.

The weather bureau made this prediction for the area from Alabama to and along the Texas coast, after compiling its evening reports.

The cloud bank, it is said, however, would be broken in many places, permitting the moonlight to filter through. The winds along the gulf coast were said not to exceed 12 miles in velocity where a 20-mile blow had been expected.

NATIONAL HOLIDAY IN MEXICO FOR LINDBERGH

MEXICO CITY, Dec. 13—(AP)—From President Calles to the poorest peon, Mexico is thrilled by the flight of Colonel Charles A. Lindbergh from Washington as by nothing else in the country's recent history.

A few hours after the news of the trans-Atlantic flier's start from Washington reached Mexico City, President Calles issued a proclamation making Wednesday a national holiday in honor of Lindbergh, calling upon the people to pay tribute to the flier as an honored guest of the nation and ordering all government offices closed not only on Wednesday but on other days of the aviator's stay, when popular festivals will be given in his honor.

The president expects all business houses to close for Lindbergh's arrival, which will be the first time in history such a tribute has been paid to any foreigner.

MEAT PRICES MAY BRING BOYCOTT IN PHILADELPHIA

PHILADELPHIA, Dec. 13—(AP)—A marketing committee was formed here today to investigate alleged unreasonable increase in the price of beef in Philadelphia and to urge consumers to use other meats as substitutes.

The local branch of the National Association of Retail Meat Dealers, from whose membership the committee was formed, denied reports that their intention was to boycott the sale of any grade of beef Leo A. Kelly, chairman of the board of directors, said retailers were at loss to explain why beef prices were advancing and that the investigation was for the purpose of clarifying the situation.

Prices of beef were said to be at the highest point since the World war, while the average increase is about 25 per cent for all grades, the so-called choice beef has advanced between 70 and 75 per cent. Carcass beef for which retailers paid 17 cents a pound a year ago has risen to 28 cents, cuts are retailing at 75 cents a pound.

Other organizations controlling numerous retail meat shops have advised their customers to buy poultry and meats other than beef until the price of the latter drops.

MYSTERY SURROUNDS AVIATOR HINCHCLIFFE

NEW YORK, Dec. 13—(AP)—Mystery today surrounded the arrival in America of a man who said he was Captain Walter G. Hinchcliffe, British flier, reported to be negotiating to fly Charles A. Levine's trans-Atlantic monoplane, Columbia, in an endurance flight to establish a new record.

Although a man who said he was Captain Hinchcliffe arrived in Boston yesterday and would leave immediately for New York, despatches from London said the British flier was in Amsterdam, suffering from influenza and quinsy.

Samuel Hartman, Levine's attorney, said tonight he knew nothing as to Hinchcliffe's whereabouts or the reports that he was to pilot the Columbia in a projected endurance flight. Levine was not at his office today and could not be reached for a statement.

CABLED PARAGRAPHS

COBLENZ, Germany, Dec. 13—(AP)—Showings of the American film "What Price Glory," portraying scenes of the World war, were prohibited today in all theaters here by the inter-allied Rhineland commission for the occupied area.

WILL ATTEMPT RECORD ENDURANCE FLIGHT TODAY

DAYTONA BEACH, Fla., Dec. 13—(AP)—Edward F. Schlee and William S. Brock, of Detroit, will take off from the beach here at dawn tomorrow if weather conditions are favorable in an attempt to bring back to the United States the world's airplane endurance flight record.

In their monoplane Pride of Detroit, with which they recently circumnavigated most of the globe, they hope to stay in the air sixty hours, traveling a circuitous 30 mile route up and down the beach.

The present record of 52 hours and 22 minutes was set by Cornelius Edzard and Johann Risticz, of Germany in beating the best previous mark established by Bert Acosta and Clarence Chamberlain, American flyers.

The two aviators will alternate at the controls while each obtains sleep and nourishment. Their food will consist of coffee, soup, fruit and sandwiches.

The flight will be officially observed by authorities of the Federation Aeronautique Internationale.

FOREIGN GANGSTERS ARE OPERATING IN HERRIN

HERRIN, Ill., Dec. 13—(AP)—Herrin's latest outbreak, in which two policemen were wounded last night, was caused by an influx of gangsters from Chicago or St. Louis, officers believed today.

Sheriff Oren Coleman and Mayor Marshall McCormack, connected the shooting with seizure by Herrin police last Wednesday of an automobile, stolen in East St. Louis, containing burglar tools and a cap with the label of a clothier in Cicero, Chicago suburb.

Sheriff Coleman said he had suspected for some time that Cicero gangsters had taken up headquarters at West Frankfort in Franklin county, which adjoins Williamson county.

The policemen wounded were John Stamm and Elmer McCormack, a brother of the mayor. The three men were standing in front of the city hall when an automobile filled with gunmen twice circled the block and fired a volley each time. Stamm was only slightly wounded. A bullet pierced McCormack's left lung but he was expected to recover.

STUDENTS IN RUMANIA ANNOUNCE 24-HOUR STRIKE

BUCHAREST, Rumania, Dec. 13—(AP)—Courtmartial proceedings were opened today against 33 students arrested as an outgrowth of the rioting last week at Oradea Mara and a demonstration in Bucharest on Saturday.

At the same time it was announced that a 24-hour strike of students throughout Rumania had been called today in protest against the arrests among the students.

The government intends to present to parliament a bill asking credit of more than 38,000,000 lei (about $545,000) in order to pay damages caused by the student anti-semitic riots. In authoritative circles it is believed that the government will pay for the damages in full.

Members of the regency today authorized Dr. Filderman, president of the Union of Hebrews of Rumania, to communicate its regrets and disapproval of the riots to his union and expressed hope that the government will punish the guilty parties.

SLEW HIS FAMILY OF SIX AND THEN HANGED HIMSELF

HENNESSEY, Okla., Dec. 13—(AP)—Fighting a losing game in life harassed by debts and failing crops, Phillip Millis, 35, a farmer, in a fit of insanity today slew his family of six with an axe while they slept, and then hanged himself.

The victims were Mrs. Minnie Millis, 35, Tina, and Burrell, 13 years old twins; Marie 9, Wayne 5; and Dale, five months old.

Mrs. Warren Brumley, a school teacher who lived with the Millis family, awakened in the night to see the farmer, carrying a bloody axe, enter the room she occupied with one of the children. She fled to a neighbor's house, the only occupant of the home to escape Millis' attack.

Millis, who farmed the homestead he inherited, was usually of a kind disposition but he spoke harshly last night to his wife and children, Mrs. Brumley said.

MESSAGE PICKED UP FROM M'MILLAN IN THE ARCTIC

HUDSON, Mass., Dec. 13—(AP)—A message from Commander Donald B. MacMillan, head of the Rawson-Field-MacMillan expedition which is frozen in for the winter at Nain, Labrador, was picked up here tonight by Don Mesereve, operator of amateur station 1FL. The message was intended for transmission to Westinghouse station WBZ-WBZA, at Boston.

Commander MacMillan appealed to the station to send messages from friends of the members of the expedition in the vicinity of Boston.

May Curtail the Output of Textiles

New England Manufacturers Are Seeking a Remedy For Existing Conditions.

BOSTON, Dec. 13—(AP)—The probability that curtailment of output rather than a general wage reduction would be adopted by the majority of New England textile mills as a remedy for existing conditions in the industry, was voiced by representative manufacturers in many textile cities tonight. It was the widely expressed view that the action of the Amoskeag Manufacturing company today in announcing a 10 per cent wage reduction would not necessarily establish a precedent for other textile companies.

While none of those who discussed the Amoskeag cut was willing to go formally on record, it was the general view that curtailment would deal adequately with the situation. Many cotton mills in New England, acting individually, are restricting output in varying degrees ranging from 15 to 20 per cent curtailment to complete shutdowns. Poor business conditions together with the prospect of even more serious depression during the winter have made such action necessary, manufacturers said.

The mills, learning their lesson from the long depression which followed the war, know that they cannot continue to operate at or near capacity when this means piling up goods in the warehouses, it was said. Over-production, one leading manufacturer pointed out, results only in protracting the period of poor business.

The lessening of operations is also in effect throughout the south, all southern print cloth mills having curtailed at least 20 per cent. Ninety per cent of the narrow sheeting mills of the south have curtailed 20 per cent. In some cases the plants close at noon on Friday, while other mills have abandoned the night shifts.

The American Printing company in Fall River has closed down indefinitely and all the other print cloth mills have curtailed their operations in varying degrees.

The curtailment in Lowell was set at about 40 per cent. Reports from New Hampshire indicated that the cotton mills of that state have reached the amount of machinery in operation to about 20 per cent, although there, as in other parts of New England, the reduction was not uniform but in accordance with the situation as it affects individual mills.

In Maine, where 10 mills recently announced wage reductions, there has also been some curtailment.

AMOSKEAG ANNOUNCES 10 PER CENT WAGE CUT

MANCHESTER, N. H., Dec. 13—(AP)—Following in the footsteps of 10 Maine textile plants which had reduced wages previously this month, the Amoskeag Manufacturing company, whose mills here employ 9,000 workers, announced today a 10 per cent wage reduction, effective December 24.

The action of the Amoskeag brings the total of textile operatives in New England who have faced wage cuts during December to more than 20,000. On December 5, a ten per cent reducaion became effective in five plants in Lewistone, Me., employing 4,000; in the plant of the Edwards Cotton company, Augusta, Me., with 800 workers; and in the Lockwood mill in Waterville, Me., with a personnel of more than 700.

On December 12 a similar reduction became effective in the mills of the Pepperell Manufacturing company at Biddeford, Me., with 3,500 operatives; and in the plant of the York Manufacturing company in Cacco, Me., employing 2,500. In all cases southern competition and the present sluggish condition of the market for goods were given as reasons for the reduction.

AETNA MILLS TO CLOSE PLANT, SELL MACHINERY

WATERTOWN, Mass., Dec. 13—(AP)—Stockholders of the Aetna mills of this town and Newton, manufacturing worsteds and woolens, voted today to authorize the directors to close the plant and to sell all or any part of the plant and machinery. The mills were founded in 1863 and employed about 550 operatives.

SENTENCED TO ATLANTA FOR VIOLATING MANN ACT

UTICA, N. Y., Dec. 13—(AP)—Benjamin Rosen, insurance agent of Boston, pleading guilty to violation of the Mann act, was sentenced to two years in Atlanta penitentiary by Judge F. W. Bryant in federal court today. Rosen admitted taking a 17 year old girl to various cities of Canada and eastern section of the United States.

AMERICAN CONSULATE AT CANTON IS UNDER PROTECTION OF AMERICAN GUNS

SHANGHAI, China, Dec. 13—(AP)—American guns tonight were protecting the American consulate at Canton against disorders which it is thought may follow the seizure of the city by communists.

The communists, who gained control of the city in a coup during the absence of regular troops, were still in possession tonight and were understood to have established a soviet people's council on the Russian plan.

Chinese newspapers here, intimating influence from Moscow, say that four Russian officers are on the red army staff operating in Canton. A leader of the seamen's union and the former secretary of Michael Borodin, once Russian advisor to the former Canton nationalist government are said to have been prime movers in formation of the council, one of the two acting as commissar of war.

Looting and incendiarism persisted today, and there was some local fighting, but nothing of a serious character has occurred as far as is known, and there were no indications tonight of danger to foreigners.

Foreign representatives, however, are taking all needful precautions. American war ships and other foreign vessels have been busy bringing their respective nationals to safety and most of the foreigners, including a fairly large number of missionaries, have been evacuated.

Further, in view of a possible attempt to recapture Canton, the American gunboat Sacramento has landed field guns and placed them in position before the American consulate in the foreign section to protect the lives and property of Americans and Europeans. That this is advisable is shown in a statement from Nanking sources that Hanking forces are organizing a military expedition to suppress the communist revolutionaries in Canton and restore order.

Generals Pei Ching Hsi, foremost Nanking military leader, and Li Chai Sum, who were ousted from Canton last month in a military coup, have been named as chiefs of the counter expedition.

The Nanking forces, through their mouth piece, the Kuo Min News agency at Nanking yesterday accused the Canton Kuomintang delegation now in Shanghai for a party conference of plotting and provoking the Canton revolt. The Kuo Min branded Wang Ching Wei, former chairman of the central executive committee of the Kumintang party as a ring leader under bolshevist direction. The Nanking group demanded the arrest of the whole delegation.

Apparently a similar official demand for their arrest was made to the police in the French concession but it was ignored after the French had consulted Chiang Kai Shek, newly reappointed head of the Kuomintang nationalists, who declined to interfere unless he had further evidence in support of the accusations.

H. L. Stimpson Named Envoy to Philippines

Has Accepted President Coolidge's Appointment as Governor General.

WASHINGTON, Dec. 13 (AP)—At the urgent request of President Coolidge, Henry L. Stimson of New York, former secretary of war, successful mediator of the Nicaraguan civil war and close friend of the late Major General Leonard Wood whom he succeeds, has accepted appointment as governor general of the Philippine islands. The nomination was sent to the senate today by the president.

In accepting the post Mr. Stimson is understood to have put aside fears

HENRY L. STIMSON

that his health would not permit a protracted stay at Manila. The president's appeal was to his patriotism and that coupled with his long standing interest in Philippine affairs induced the New Yorker to disregard the health considerations.

Secretary Davis of the war department said today that he had recommended Mr. Stimson for the post and was greatly pleased that the president had seen fit to make the appointment. Other war department officials predicted that the nomination would be generally welcomed by the people of the Philippines.

Col. Stimson has been a student of colonial administration ever since his duties as secretary of war brought him into contact with such problems. He has been particularly interested in the Philippines. Because of this factor and his long personal friendship with Gen. Wood, who was chief of the general staff during his administration as war secretary Mr. Stimson visited the islands in the spring of 1926 to study conditions there. Subsequently he discussed his observations with both the president and Secretary Davis.

The primary task awaiting the new governor general is the same that confronted Gen. Wood during his entire administration—that of finding a way to induce capital investments to the islands under proper safeguards so that the Philippines may realize their commercial and economic possibilities. The means to this end pointed out by Secretary Davis in his annual report involve amendment of the land laws by the insular government so that development of public lands may proceed on such a basas as will attract investors.

Col. Stimson's greatest public achievement, settlement of the Nicaraguan civil war, came as a result of his interest in Philippine matters. His name occurred naturally when President Coolidge was seeking a personal representative to send to Nicaragua in search of a solution of the difficulties besetting both the Washington government and the two Nicaraguan political factions, then deadlocked in civil war.

STIMSON DISTINGUISHED MEMBER OF NEW YORK BAR

NEW YORK, Dec. 13.—(AP)—Henry Lewis Stimson, who today was appointed governor general of the Philippine Islands, is one of the most distinguished members of the New York bar, and has long been active in republican politics.

He served as secretary of war in President Taft's cabinet and this year went to Nicaragua as President Coolidge's representative to investigate affairs there. He is a colonel of the judge advocate general's corps of the army, and a graduate of the Army War college.

He was born in New York 60 years ago and is a graduate of Yale University and Harvard Law school. At Yale, he was a member of the Psi Upsilon fraternity and of the Skull and Bones Honorary society. At Harvard he was affiliated with the Hasty Pudding club and was elected to Phi Betta Kappa.

In 1893, two years after he was admitted to the bar in New York, he became a member of the law firm of Root and Clark, of which Elihu Root, one time secretary of state, was the senior member. At the retirement of Mr. Root in 1901, the firm's name was changed to its present form of Winthrop & Stimson.

He served with the A. E. F., as lieutenant colonel of the 305th field artillery.

CATS WIN CONTEST OF MRS. BENNETT'S WILL

BATH, N. Y., Dec. 13—(AP)—Contest of the will of Mrs. Emma Bennett of Presqo, in which a part of her estate of $15,000 was set aside for the care of her cats, ended today in victory for the cats.

Under the settlement, relatives of Mrs. Bennett's husband to whom a portion of the estate was bequeathed, agreed upon concessions whereby a sizeable fund is created for care of the pets. Guy Cheney, of Corning, executor of the will, will ask Surrogate Smith to construe its terms as they affect the cats, and the Society for the Prevention of Cruelty to Animals probably will be named to assume the burden of their care.

The cats are living in Mrs. Bennett's former home.

BRIEF TELEGRAMS

The relief fund being raised by Hartford for its stricken namesake, Hartford, Vermont, totaled $1,740 at noon yesterday.

President Coolidge renominated G. Wallace W. Hanger, of Washington, D. C., to be a member of the railroad board of mediation.

Early action against smuggling of narcotics from Canada was promised by Seymour Lowman, assistant secretary of the treasury.

President and Mrs. Coolidge dined out the first time during the winter social season last night, as guests of Vice President and Mrs. Dawes.

Miss Mildred Burie, 21, of Warren, Mass., who has been missing since Saturdy, when she went to Worcester on a shopping trip, has been located in Manchester, N. H.

Senator Couzens, of Michigan, is possessor of the first new model Ford automobile to be delivered in Washington, a gift from his former business associate, Henry Ford.

A federal anti-"intollerance" act, to prevent encroachment upon the constitutional rights of religious freedom was proposed by Representative Lindsay, democrat, New York.

Chairman Borah of the foreign relations committee reintroduced his resolution providing for recognition by the United States of the present soviet government of Russia.

Robert H. Prutting, widely known musician, has been appointed grand organist of the Grand Lodge of Connecticut, F. and A. M., by Grand Master Theodore Foster, of Chester.

Howard L. Whittaker, 34, a shoe worker, in Haverhill, Mass., shot and killed Mrs. Gladys C. Guimond, 31, last night, and then ended his own life with another bullet from his automatic pistol.

The selectmen of Seymour appointed Charles H. Lounsbury, of Seymour, tax collector to suceed Harry O. Landgren, whose accounts for 1927 were short over $7,000 and who resigned the office Saturday.

Avonne Taylor Gress, who is said to have been proclaimed by Florenz Ziegfeld as the most beautiful girl he ever had "glorified," is asking a divorce in a Chicago court from Lewis Gress, musical director.

Former Mayor Lawrence F. Quigley again was elected to that office in Chelsea, Mass., yesterday, defeating Mayor John F. Whalen, in one of the most exciting city elections in the history of that city.

All property belonging to the State of Connecticut is valued at $76,491,954.79 according to figures compiled by the comptroller from inventories as of June 30, 1927, filed by each department and commission.

Representative Brittan, republican, Illinois, said he had been unofficially advised that the navy department shortly would transmit to congress a recommendation for material increase in American cruiser tonnage.

George B. Goodall, president of the Goodall Worsted company, of Sanford, Me., who died in Los Angeles, was taken ill Sunday, two days after he had arrived to spend the winter with his brother and partner, Louis B. Goodall.

The house flood control committee took under consideration a bill designed to lessen the burden of residents of the Sacramento valley in California in financing the preset method of keeping the flood waters of that river in check.

The finance committee of the United States Steel corporation met in lengthy session in New York, but declined to make public the outcome of its deliberations other than the bare announcement that "routine business" had been transacted.

Herman W. Kelly, of Higganum, preferred a year in all to the payment of $7 a week toward the support of his wife when he was found guilty of charges of non-support by superior court Judge Alfred C. Baldwin in Middletown yesterday.

The increase in the assets of the State Teachers' Retirement system in the first eleven months of 1927 was greater than in any similar period in the history of the system. Well over the four million mark, the assets totalled on Nov. 30, $4,480,428.

Resolutions urging every citizen to enroll with a political party, that he may participate in the maintenance and control of the government, were adopted by the women's department of the National Civic federation at its annual meetings in New York.

After more than four hours consideration, the senate late yesterday approved the first deficiency bill carrying a total of approximately $210,000,000, including a fund for increasing the elevation of the big guns on the battleships Oklahoma and Nevada.

Four new trustees of the American Academy in Rome were elected at the annual meeting in New York. They were Walter Damrosch, of New York, Professor Clarence W. Mendell, of Yale University, and Walter S. Brewster and Alfred E. Hamill, of Chicago.

William H. Shellak, 23, of Jersey City, N. J., a Holland tunnel policeman, accidentally shot and killed himself Monday morning. Shellak had just come off duty and was changing his boots when his revolver slipped from his holster and was discharged.

The second consignment of gold to England within a week was announced yesterday by National City bank, New York, which is shipping $7,500,000 of the metal to London today. The previous movement to London, which was described as a "special transaction," amounted to $1,000,000.

Average increases in pay for civilian employes of the naval establishments through the country of one to three cents an hour for the calendar year 1928 were announced by the naval wage board of review. Only one decrease was noted. Ordnance men on the Puget Sound had their pay decreased three cents an hour.

Henry Donner, a Brooklyn house painter who, police said, has a criminal record in New Jersey and New York, was held without bail, charged with the attempted murder of his wife. Donner was identified by Miss Anna Marie Ellcott as the man to whom she was to have been married last July, but who left her at the altar after having borrowed $2,200 from her.

DEMOCRATS IN HOUSE HIT AFFILIATED TAX RETURNS

By a Vote of 158 to 153 the Democrats Put Through an Amendment That Would Prohibit Parent and Subsidiary Corporations From Filing Affiliated Tax Returns or Their Earnings—One Republican, Gifford of Massachusetts, Voted With the Democrats—Congressman Merritt Failed to Obtain a Vote on a Motion Looking to Repeal the Federal Inheritance Tax.

WASHINGTON, Dec. 13—(AP)—The cordon of republican votes defending the tax bill in the house was pierced today for the second time by a democratic attack that hit directly at large corporations which file affiliated tax returns.

The democrats, by a vote of 158 to 153, put through an amendment which in effect would prohibit parent and subsidiary corporations from filing affiliated tax returns on their earnings. One republican, Gifford of Massachusetts, voted with the democrats.

The proposal, like the one adopted yesterday which would reduce the tax rate for small corporations with a net taxable income of $15,000 or less, is subject to another vote before passage of the bill. At that time the democrats can be called upon to sustain their positions on a roll call vote.

Both of the amendments were sponsored by Representative Garner of Texas, the minority leader on the house ways and means committee, which drafted the revenue measure. He said that one objection raised to the bill adopted yesterday in favor of smaller corporations was that it would increase the total tax cut proposed by the committee. Estimating that today's proposal applying to affiliated returns would affect approximately 950 large corporations, and increase by $24,000,000 annually the federal taxes they pay, he argued this would balance the loss under the other amendment which, he said, would benefit seventy per cent of the corporations in the country.

Chariman Green declared that provisions in the bill applying to affiliated returns had been recommended by the joint congressional committee on internal revenue legislation, and that they were by far the best that could be worked out. He contended that the large corporations, despite Garner's argument, wanted the provisions eliminated and that the Texan really was working for their relief.

Gifford said that the only argument he had heard in favor of retaining the provisions was because they had been recommended by the joint committee and that the house should give careful consideration to such matters before writing them into law.

After the Garner amendment had been adopted, an effort was made by Representative Merritt, republican, Conn., to obtain a vote on a motion looking to repeal of the federal inheritance tax.

A discussion immediately ensued and the house finally agreed to postpone until either late tomorrow or Thursday a vote on the question which has been one of the most controversial entering into present consideration of tax reduction.

The ways and means committee in drafting the bill refused, after two days of public hearings, to accept the treasury recommendation that the levy be repealed, and a number of house members at that time indicated they would seek to bring the question before the house itself for determination.

Merritt argued that the estate levy constituted an infringement by the federal government upon a field of taxation belonging to the states and that the federal levy had been approved only as a wartime expedient.

Chairman Green, who favors retention of the levy, and Representative Begg, republican, Ohio, both contended the tax was not an invasion of states rights.

The house adopted an amendment offered by Green to provide that no claims in abatement on income, war or excess profits taxes should be filed in respect to assessments made after the present bill becomes a law.

PEACE CONFERENCE FOR COAL FIELDS UNDER WAY

WASHINGTON, Dec. 13.—(AP)—The absence of the principal coal mine operators in the Pennsylvania, Ohio, and Northern West Virginia bituminous fields, failed to prevent today the progress of a conference of the industry called by the federal government.

Secretary Davis at the labor department welcomed a small group of operators and a contingent of the miners' union, led by John L. Lewis, and at a session behind closed doors undertook to put in motion negotiations for a termination of the prolonged suspension of union mining in that portion of the bituminous region.

In his statement to the joint gathering, Mr. Davis expressed regret that "some operators have found it necessary to decline the invitation to discuss these matters of importance at this meeting." Warning the industry that if public opinion should be aroused, the government would "compel action for the national good, however distasteful that action may temporarily be to the parties immediately affected," he urged those present to "have a free interchange of ideas and a calm consideration of the matter still separating operators and miners."

After his address the secretary, with the aid of Hugh L. Kerwin, and members of the department's conciliation staff, followed the usual methods of mediation, meeting the mine owners present and the officials of the miners' union separately. It was estimated that the operators present represented mines with an annual output of 10,800,000 tons.

MILITARY STILL GUARD THE OKLAHOMA CAPITOL

OKLAHOMA CITY, Dec. 13—(AP)—While the military continued to guard legislative chambers of the state capitol, members of the Oklahoma senate tonight were gathering for the avowed purpose of considering impeachment charges against Governor Henry S. Johnston and two other state officials.

Mac Q. Williamson, named president pro tempore when the senate last week resolved itself into a court of impeachment, notified all members that the senate would meet but the time and place was not designated. Senator Williamson announced that 22 senators, one more than a quorum already were in the city.

Assembling before dawn today at a downtown hotel, the house summarily voted six charges against the chief executive, one of which was based on the mobilization of military power to replace civil authority and prevent his impeachment. Bills of impeachment also were voted against Chief Justice Fred Branson, of the state supreme court and Harry B. Cordel, president of the state board of agriculture.

The impeachment session was called to order at 3:50 a. m. Many of the legislators were attired in pajamas and bathrobes and with only a few chairs in the makeshift chamber, some sat or lay on the floor while the business of the session was conducted.

Leaders emerging from the secret meeting said the allegations were in the hands of a board of managers to be presented the senate.

DEFENSE RESTS IN CASE OF REBECCA BRADLEY ROGERS

LA GRANGE, Texs, Dec. 13.—(AP)—State and defense attorneys in the trial of Rebecca Bradley Rogers, accused bank robber, argued for hours today over the question of whether testimony expected from a prosecution mental expert concerning the family history of Mrs. Rogers could be used to impeach testimony supporting the defense plea of insanity.

After the defense had rested its case, Dr. Joseph Wooten, of Austin, was placed on the stand as a rebuttal witness by District Attorney Fred Blundell. The defense immediately called for a showdown as to how he would testify, and meanwhile the jury was excluded. The court took the question under advisement tonight.

TESTIMONY BY THE SISTER OF MRS. REMUS

CINCINNATI, Ohio, Dec. 13.—(AP)—Sister of the slain Imogene Homes Remus, Mrs. Grace Campbell of Miami, Fla., today testified in the murder trial of her brother-in-law, George Remus, former "king of bootleggers," how she had spent nearly two months in a vain effort to bring them to an agreement. She fought bravely to hold back her tears but they came along with great sobs when she told that Remus, in demanding the return of whiskey certificates held by Mrs. Remus, had threatened to divest her of every cent of her fortune and every shred of reputation.

Remus threatened that he would "crack a skull" unless he got back the certificates, which represented so much liquor in warehouses, she said.

Once, Mrs. Campbell testified upon one of her ten visits to Remus while he was a prisoner in the Federal penitentiary at Atlanta, Ga., she had asked him why "my sister cried and was so unhappy and could not sleep at night after seeing him."

"He replied that she did not understand him," testified Mrs. Campbell.

Her testimony was given in a voice so low that probably not more than a dozen persons in the court room, including judge, jury and lawyers, heard all of it.

Her chair was moved from the witness box to a position alongside the jury box, Judge Chester R. Shook then could not hear and he and the court reporterhad to move over an arm's length away.

Mrs. Campbell was said to suffer from heart disease and the lawyers were very gentle with her. On her part she tried valliantly to maintain control of herself and gave way only when quoting directly Remus' remarks to her sister.

CONTRACT CANCELLED BY THE SHIPPING BOARD

WASHINGTON, Dec. 13.—(AP)—The contract of Swayne & Hoyt, a San Francisco company, for operation of the American Australia Orient Line was ordered cancelled today by the shipping board.

This action followed disclosure that J. L. Bley, Washington agent of the company, had made a loan to W. S. Hill of South Dakota, who resigned yesterday from the board after president Coolidge had sent to the senate the nomination of Albert H. Denton, of Kansas, to succeed him.

At its meetign today, ill's former colleagues adopted a resolution characterizing his action in accepting the loan as a "grave impropriety." They did so despite Hill's contention that the loan never had affected any action on his part while a member of the board.

GIVEN YEAR IN JAIL FOR MOTOR VEHICLE HOMICIDE

MIDDLETOWN, Dec. 13.—(AP)—Found guilty of homicide with a motor vehicle, Joseph Zaremba, of Deep River, was sentenced to a year in all by Judge Alfred C. Baldwin here today in superior court.

Last summer Zaremba, who was said to have been drinking, operated the automobile which fatally injured Victor Gloves, of Moodus. Leniency of sentence was attributed to the fact that he has a wife and seven children.

BRIDGEPORT POLICE CHIEF DIED SUDDENLY

BRIDGEPORT, Dec. 13.—(AP)—Superintendent of Police Patrick J. Flanagan, 46, died suddenly about 8:30 this morning at his home.

Supt. Flanagan was taken ill with a heart attack about six o'clock, his physician, Dr. W. H. Curley, was called and administered tretment. The patient dropped off to sleep and shortly after eight o'clock was again in distress. The emergency hospital ambulance was summoned, but Supt. Flanagan was dead when it responded.

WILLIMANTIC

Office 824 Main Street. Telephone 1121-2.

E. A. CASE TELLS ROTARIANS OF PROPOSED TRADE SCHOOL

(Special to The Bulletin.)

WILLIMANTIC, Dec. 13—School Superintendent Egbert A. Case gave a concise outline of the proposition of establishing a trade school in Willimantic at the weekly meeting luncheon of the Rotary club held in the Nathan Hale hotel this noon. President Richard E. Dodge was in charge. He announced that next week the program would be in charge of the "prize winners" in a recent Rotary education written examination, with Jerry Sullivan as chairman, assisted by Harvey H. Bronson and Charles R. Pomeroy. At a regular Rotary meeting to be held the evening of January 10, the wives and lady friends of the members will be guests. John F. Ahern, Daniel F. Daley and William S. Lines were appointed a committee to arrange for the music and entertainment. Dancing and cards will follow. In preparation for the eastern Connecticut Rotary attendance contest the first twelve weeks in 1928, President Dodge appointed the following five captains to conduct the attendance locally: Fred L. Avery, Walter S. Barnes, Herbert W. Huber, John Reilly and Frank M. Smith. The club approved the appointment of Secretary Gerard E. Loiselle, Justice George E. Hinman and Valentine L. Murphy as a committee on revision of the by-laws. Raymond A. Parker was authorized to offer the co-operation of the club members to the town school committee in securing an athletic field. A letter of thanks was read by the president from Secretary and Mrs. Loiselle on the beautiful gift presented them on the occasion of their marriage.

The first speaker was Captain Frank P. Fenton, president of the Chamber of Commerce, who asked for support in the drive for funds to secure a paid secretary for the chamber. On motion of Dr. R. B. Jones, the members voted their individual support to the project.

School Superintendent Case said that the movement for a trade school was started about five years ago. Local conditions showed a demand for such a school which represents phases of instruction not to be found in the present school system. There is an average of 100 graduates from the high school annually. Of these 15 enter college and 85 enter upon business careers, generally not of an industrial nature. About half of the total average represents pupils residing in Willimantic, the remainder coming from some dozen smaller towns surrounding this city.

The elementary schools turn out about 200 boys and girls annually who enter industry without specific training. By numbers they are the controlling element and their success is vital to the community. The intention of a trade school is to give these young people a chance to develop their capacities to achieve a manual skill of high value, as well as certain requisites of academic training. A survey showed that about 130 boys and girls eligible for a trade school course can be found lingering two or three grades below the average pupil in the elementary schools of the town. Most of these are by tradition productive workers and not productive thinkers. Superintendent Case went on to give facts and figures showing the advantages of having a state-controlled trade school. The town furnishes the building, coal, light, water, power and janitor while the state provides the more expensive services of teachers and supervision. He touched upon the task of securing an appropriation of $50,000 from the last legislature for a trade school here and thanked Representatives A. Linn Weatherhead and Charles B. Pomeroy for their efforts to this end. At the next special town meeting the voters will be asked to take action on a clause asking an appropriation of not over $38,000 to purchase a building for a trade school; $20,000 for the remodification of the building for school purposes and $2,000 for current operating expenses until April 1, 1928, when the management will come under the state.

The school will serve an aggregate population of 18,000 people in what is known as the farming areas and smaller communities about Willimantic. It is expected to open the school with a registration of 125 and plans include preparation to accommodate between 500 and 600 pupils within three or four years. The building which the school committee has in mind for purchase is the four-floor brick plant at the corner of Bank and Valley streets, occupied by the Goyer company. Before closing, Principal Case touched on the necessity of providing an adequate playground at the high school and securing an athletic field, mention being made of purchasing Windham field for this purpose.

The annual meeting of the Windham County Ministers' association was held at the Congregational church here today. Rev. T. Hawthorne Jones, of Mansfield, president, convened the session. The minutes were read by Rev. Mr. Gaylord, of Danielson, secretary-treasurer. Reverends Bowell and Chandler, of Woodstock, and Mr. Lyon, of Thompson, were voted in as members of the association. It was voted to extend an invitation to the New London County association to be guests of the Windham association next October. New officers for 1928 were elected as follows: Rev. W. L. Muttart, of Hampton, president; Rev. George Hawkes, of Abington, secretary-treasurer, and Rev. William Prentice, of Plainfield, as third member of the executive board. The meeting closed with a dinner at the Nathan Hale hotel.

The Willimantic Ministers' union met Monday as guests of the Congregational church and the pastor, Rev. Arthur S. Wheelock. Dinner was served by the ladies of the church. Rev. William L. Muttart, of Hampton, read an excellent 30-minute paper on Shakespeare As a Moral Teacher.

The goal of the local drive to secure a paid secretary for the Chamber of Commerce and provide sufficient working funds has been fixed at a minimum of $7,500. Under the chairmanship of William F. Jordan and Attorney E. Frank Bugbee, meetings of the captains and members of the executive committee are being held to make detail arrangements for the intensive drive which will get under way with a supper at the Nathan Hale hotel Thursday night.

John F. O'Brien, of Franklin, Mass., who has been appointed law assistant in the office of the legislative council to the national house of representatives by Nicholas Longworth, speaker of the house, attended the elementary schools of this city and graduated from Windham High school in 1919. He graduated from Clark university in 1923 with the degree of Bachelor of Arts and in 1924 graduated from the University of Iowa with a degree of Master of Arts. This year he graduated from Harvard Law school with the degree of Bachelor of Laws.

Otho O'Sullivan of 32 Carey street died tonight at 6 o'clock in St. Joseph's hospital. He was a brother of the late Jeremiah O'Sullivan and also the late Lieut. Col. Daniel O'Sullivan, who died at Noroton about a year ago. For the past 13 years he has been a resident of Willimantic and a retired business man. Previous to coming here he resided in Stonington, where for many years he was superintendent of the Atwood Machine company. He held several machine patents. Mr. O'Sullivan was always interested in the welfare of Stonington and held many positions of honor. He was a member of the Stonington school board and of the board of burgesses of that town. He also a member of Nina council, K. of C. of Stonington and at the time of his death he held a transferred membership in San Jose council, No. 14, K. of C. of Willimantic. There are no survivors.

Clarence C. Palmer was elected delegate to the state convention at a meeting of the Willimantic branch, No. 327, National Letter Carriers' association. Clarence O. Barrows was named alternate.

The members of the local branch of the National Letter Carriers' association went on record at a meeting held this week that they will not deliver any mail at any house on the routes served by the local post office if verandas or approaches to the letter boxes are blocked by snow or other obstacles.

The second meeting of the Girls 4-H club of Windham Center was held at the home of the president, Katherine Mara, recently. Seven new members were voted into membership. They are: Anna Subicky, Alice Ellison, Julia Ellison, Helen Wood, Myrtle Tompkins, Dorothy Wilson and Joyce Smith. Miss Marian E. Standden, county club leader, who is organizing the club was present at the meeting. Lunches were brought and judged by the members. The best lunches were those arranged by Alice Ellison, Hannah Spokesfield and Myrtle Tompkins. Club songs and games brought the session to a close.

The cases of Joseph DiMauro, 32, of 175 Lewis avenue, Meriden, and Mrs Joseph De Maura, 62, of Chaplin, were taken up in the Meriden police court Monday and continued for one week.

A fire in the home of John Sullivan in Burnham's Lane, North Windham, Monday evening, was extinguished with 20 gallons of chemicals used by the North Windham Fire department. Chief Richard E. Wright drove the chemical truck to the scene. There was a blaze in a partition of an upper room. The cause of the fire as given as a defective chimney.

Miss Mary L. Pardee, of New Haven, world traveler, will address the Ladies' society of the Congregational church at a meeting Wednesday afternoon. Her topic will be Japan and she will exhibit many curios as illustrations.

Miss Gladys Greenman, kindergarten primary director of the State Normal Training school, has been confined to her home on North street since Thanksgiving by illness. Miss Greenman's home is in Lakewood, Ohio.

Mrs. Mary C. Clifford, 23, of 97 Prospect street, was taken to St. Joseph's hospital this morning to be treated for a fracture of the left arm sustained when she slipped and fell at her home while walking from one room to another.

Albert B. Smith, secretary of the Y. M. C. A. and Charles E. Curran were in Norwich today in the interest of the Chamber of Commerce membership drive.

Mrs. Ada L. Burlingham is quite ill at her home on Prospect street.

Mrs. R. Bullock Jones entertained the club of which Mrs. Harvey H. Bronson is leader, at her home with three tables of auction in play. Mrs. Arthur S. Wheelock was awarded the prize. The hostess served luncheon.

Mrs. Gertrude L. Crane has been entertaining Mr. and Mrs. Harry Grattidge and two children, Dorothy and Betty Ruth, Mr. and Mrs. William E. Crane and son, Robert William, Mrs. Robert Woodmansee, her daughter, Edith, and Edward Terry, all of Norwich. Mrs. Grattidge and William Crane are daughter and son of Mrs. Crane.

Elaborate Christmas decorations are being arranged for the mid-year senior dance of the Willimantic State Normal school to be held next Friday at the Al-Pierre Tabarin.

Otho O'Sullivan was reported as being in a critical condition at St. Joseph's hospital this afternoon.

Mrs. James P. Bath has returned from a stay in New York with Mrs. Edward Bath, of New York, as her guest.

MYSTIC

The Daughters of the American Revolution magazine for December gives the membership as 160,837. At the October board meeting 2300 were voted in, one a real daughter from Illinois. The librarian reports from Connecticut among the gifts the Brainerd Family in America, 1649-1906, L. A. Brainerd, 3 volumes; Descendants of Rev. Nehemiah Smith of New London County, H. A. Smith, 1289; History of Maritime Connecticut 1775-83, L. F. Middlebrook, 2 volumes 1925; The Aaron Stark Family, C. R. Stark, 1927 (formerly of Groton). Connecticut Historical Society Collections, Vol. 21, 1924; Connecticut D. A. R. Year Book, 1927-1928. The cash on hand toward erection of Constitution hall, $471,901.38, with pledges to the amount of $700,000.

The Old Mystic Social circle motored to Mr. and Mrs. Samuel Lamb's, in Ledyard, Monday evening for a meeting. Supper at 7.30 was followed by a short business session. Amos Gallup, the president presiding. The remainder of the evening was spent in a social time. George W. Brooks of Mystic was among those present.

The Friendly league met in the vestry of the Baptist church Monday evening. Following supper at 6.30 Mrs. Antis Stoddard, the president, called the meeting to order, considered business and outlined several plans. The treasurer's report showed that the Paddars' Parade had netted $60. The money is used in missionary work. The attendance was large, as the membership is increasing.

Mr. and Mrs. Frank E. Gates and Mrs. Isabel Neal of Providence spent the week end at their summer residence on River road.

Mrs Christopher Morgan left Tuesday for New York where she will visit for a few days, then go to Chicago to be with her son for Christmas and spend the winter.

Miss Geneva Rathbun was home from Milford over the week end.

Mrs. Lizzie Williams returned to Noank Monday after a few days' visit with Mrs. Daniel Maguire on River road.

Joseph R. Clark, who was past commander of the G. A. R. and died in Milford, Dec. 10, was 93. Only four of that G. A. R. post are left. He enlisted in the 27th regiment and fought in the battle at Gettysburg and five other important engagements.

Miss Adele Merrill of Naugatuck was the guest of Rev. and Mrs. F. G. Chutter from Friday until Sunday afternoon.

J. Elliott Enneking spent the week end in Boston.

The new garage of Timothy T. Whipple is nearly completed. It will accommodate two cars.

The house of Cornelius Donohue has recently been renovated and painted.

Mrs. Agnes Peabody, after spending several months with friends here and in the Road district, has gone to Worcester for the winter.

When the annual meeting of the Fones Alumni association was held at the Stratfield hotel, Bridgeport, Saturday evening Miss Louise Harris, of New Haven, formerly of Old Mystic, was present.

Friends have received cards from Mr. and Mrs. Edward C. Paige from Candler, Florida. They report good weather on their motor trip down there. Flowers are in bloom, the poinsettias being especially beautiful.

Frederick Barnes and family have gone to Florida for the winter.

Rev. L. P. MacLennan of Old Mystic was the speaker at Odd Fellows' home Sunday afternoon. The Vikings quartet sang. Mystic Rebekah lodge secured the speaker and singers for the service.

Several from here attended a supper at Ella Wheeler's in North Stonington Tuesday.

STONINGTON

The funeral service for Mrs. Constance Fort Norton was held at the home of her parents at Water street on Monday afternoon at 2 o'clock. Rev. William F. Williams rector of Calvary Episcopal church read the service. Burial was in Stonington cemetery. The bearers were Frank F. Dodge, Earnest F. Williams, Wilson Kirk and George Hallett. The members of Calvary Fellowship and of Calvary church choir, of which Mrs. Norton was a member attended the funeral in a body.

On Monday afternoon about 1:30 Mrs. Sarah Swart, 69, died at the home of her daughter, Mrs. William P. Griffin, on Elm street. She was born in Providence and lived there until about 15 years ago, when she came to Stonington and made her home with her daughter. She leaves her daughter, Mrs. Griffin of Stonington and a sister, Mrs. Alice Holmes of Providence.

At the meeting of J. F. Trumbull, Woman's Relief corps, Monday evening, the following officers were elected: President, Miss Margaret McGrath, senior vice president, Mrs. Rose Northrup; junior vice president, Mrs. Pauline Robinson; secretary, Mrs. Charlotte Joseph; treasurer, Mrs. Lizzie Northrup; chaplain, Mrs. Luella Gager; conductress, Mrs. Laura Ostman; guard, Miss Florence Poutray; delegate to grand encampment at Waterbury, Mrs. Gertrude Ostman; alternate, Mrs. Laura Ostman.

Mrs. Frank J. Shannon has returned from a visit with her sister at Jewett City.

Raymond Fletcher of Providence was a caller here Monday.

Calvary church Sunday school sent a Christmas box to the Industrial school at Covington, Virginia, Monday.

In the Stonington town court Monday morning before Judge William A. Wilcox, Thomas E. Clarke of Groton, 18, was charged with failure to grant right of way. His father Truman Clark was appointed guardian. He entered a plea of guilty and was fined $5 and costs of $12.40. He was arrested by State Policeman F. S. Johnson of the Groton barracks as the result of an accident in Mystic, Dec. 10th, when he was in a collision with a car operated by Arthur Webber. The Webber car was badly damaged.

More than $100 was received on the tag day held by the American Legion Saturday. This will be used to provide Christmas baskets for the service men ill in Norwich State hospital and the Norwich State Tuberculosis sanatorium.

Today (Wednesday) at the First Baptist church there is to be an all-day sewing meeting to finish the Christmas box to be sent to the Mather school.

The annual meeting of Asylum lodge, No. 57 F. and A. M., was held in Masonic home Tuesday evening.

There was a special meeting of Nine circle, No. 149, D. of I. in the K. of C. home, Tuesday evening.

Miss Marion Raymond of Bridgeport is visiting her brother Frank J. Raymond.

William N. and Herbert E. Palmer are guests of Noyes Palmer.

JEWETT CITY

Following are the bowling scores:

Invincible Five

W. Duff	77	100	84	261
H. Sharkey	103	106	97	306
C. Saunders	106	99	110	315
T. Boule	103	84	125	312
J. Pinckley	127	120	100	347
Totals				1541

Unlucky Five

E. Gutknecht	75	90	73	238
J. Tracy	89	97	95	281
R. Ritchie	99	103	86	288
C. Liberty	83	76	85	244
E. Perry	88	97	97	282
Totals				1333

STAFFORD

Mr. and Mrs. Charles H. Phillips and Mr. and Mrs. Norman Phillips and son were recent guests of Mr. and Mrs. Roy Guyer and family at Storrs.

Rev. John Cameron spoke at the Baptist church Sunday morning.

Selah Walbridge was in Willimantic the past week.

Miss Edith Jenkins of Hartford spent the week-end with her mother, Mrs. Mabel Jenkins.

Mrs. Eleanor Melbourne has been the guest of her daughter, Mrs. Fred Rand, at Orcutville.

Mr. and Mrs. Selah Walbridge and Mrs. Walbridge's mother, Mrs. Clarence L. Turner, were guests of Mr. and Mrs. Edgar Kennedy, in Springfield, last week.

CHAPLIN

Rev. John Knott gave his attentive congregation a fine sermon Sunday from the text "He that dwelleth in the secret place of the most high shall abide in the shadow of the Almighty." The every-member canvass of the church was made Sunday afternoon.

There is to be a Christmas tree and concert at the church Christmas Eve. The children are rehearsing new Christmas songs.

There was a largely attended meeting of the Christian Endeavor society at the vestry Sunday evening. About twenty-five from the society in Hampton attended and helped to make the meeting profitable. Members of the Hampton society gave a duet and a solo; also a saxaphone solo. There was an address by Rev. W. L. Muttart, pastor of the Hampton church. The leaders of the meeting were Ellsworth Weeks of the local society and Mrs. Kenyon of the Hampton society.

Mrs. E. Jessie Hunt and Miss Florence I. Hunt went this week to Hartford, where they have taken an apartment for the winter.

The South Chaplin Sunday school is to have a concert and Christmas tree at the chapel Friday evening, Dec. 23.

Birch and Mixed

FIREWOOD

FOR SALE

WELL SEASONED

ALL SIZES.

DELIVERED AT YOUR DOOR.

Pine Acres Forest

Hampton, Conn.

Tel. Willimantic Div. 1776.

If You Want Your Radio Installed for Christmas ORDER NOW

WE ARE NORWICH HEADQUARTERS FOR

Atwater Kent — Grebe — Federal Freshman and Freed-Eisemann

The only fair way to demonstrate in your own home is to have two competing makes on approval. Let us arrange such a demonstration. Our prices are right and our terms the lowest in town. One year's FREE SERVICE.

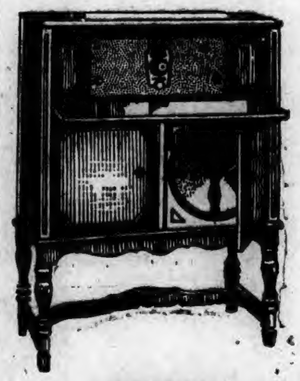

We are illustrating one of the most popular radios made. It will give you the satisfaction you are looking for. All the volume you want and fine quality of tone. We will demonstrate in comparison with any set, regardless of price.

THE NEW

Freshman Electric

Complete—Ready to Play

$185.00

No Acids — No Batteries No Troubles

Exclusive Dealers

THE HOME OF SERVICE

The Hanover Cyrland Company

24-34 Franklin St. Norwich, Conn.

TOYS—Our Toy Store on Third Floor is an attractive place these days. Playthings to fill every child's wish are here in amazing numbers. Bring the children to see the Toys.

DOLLS—Big Dolls, Little Dolls, Dressed Dolls, Undressed Dolls—a great assortment, including all the best makes in a full line of sizes and prices.

BOOKS—For every member of the family—from the Muslin Picture Book up to the latest work of fiction. Books make lasting Christmas gifts and are always acceptable.

THE PORTEOUS & MITCHELL CO.

Santa Claus In His Work Shop

Santa Claus will be in his work shop in our large show window every day until Christmas. Morning Hours, 10.30 to 11.30 — Afternoon Hours, 3 to 5 o'clock. Bring the children to see him.

INFANTS' GIFTS—Including Caps, Bonnets, Coats, Dresses, Shoes, Moccasins, Sweaters, Rompers, Sleeping Garments, etc. — Everything for Infants and Children.

FOR HOUSEWIVES — On our Third Floor you will find Rugs, Sofa Cushions, Sofa Pillows, Bed Lamps, Boudoir Lamps, Bridge Lamps, Table Lamps, Lamp Shades, etc.

USEFUL GIFTS — On every floor you will find hundreds of articles of utility that would make the best kind of gift for any member of the household.

Christmas Shopping Headquarters

Only 10 More Shopping Days to Christmas. These are bustling days, alive with happy people, busy, hurrying people. There is planning going on and buying every day. But still there are gift lists far from completion. It is time to complete your gift lists. Fascinating gift displays are prominent throughout the Store, and assortments are constantly being replenished. Prompt and careful gift choosing will give a delightful satisfaction, certain to make Christmas day more enjoyable.

A Special Gift Offering for Men

Men's "Phoenix" Fancy Silk Hosiery 2 Pairs for $1.50

Regular value $1.00 Pair.

Just 360 pairs in this offering of the genuine "Phoenix" Silk Hosiery, all new patterns—Special price, 2 pairs for $1.50 (all boxed), regular value $1.00 a pair.

Exceptional Offering

Men's Shirts At $1.39

Men's Shirts, in several styles — collar attached, separate collar and neckband style — materials are Broadcloth, Madras and Rayon Stripes, sizes 14 to 17—these are very special value at $1.39.

(Shirts will be boxed upon request)

DISTINCTIVE GIFT HOSIERY

Smart Unusual Distinctive

The stocking that is revolutionizing hosiery styles.

If you want to select the smartest Silk Hosiery then your choice should be "Gordon V Line"—with that remarkable two pointed heel, in perfect proportion, and which slenderizes the ankle. In all the new fall shades at $2.50

WE CARRY THESE THREE LEADING MAKES IN WOMEN'S FULL-FASHIONED SILK HOSIERY

PHOENIX GOLD STRIPE NO-MEND

We do not carry "Seconds" in Hosiery

Gift Toilet Articles

A Complete Assortment

For Men, Women and Children

Each Article in an Individual Box

St. Denis Bath Salts, five assorted odors in box 50c
St. Denis Bath Salts, 12 assorted odors in box $1.00
St. Denis Bath Salts, in jars, $1.00 and 75c
St. Denis Bath Powders ... $1.25
No. 4711 Cologne — 65c to $2.25
No. 4711; Bath Salts—45c to $1.50
No. 4711 Boxed Sets, $1.95 to $8.00
Colgate's Toilet Waters—25c to $1.50
Colgate's Perfumes—25c to $3.50
Colgate's Children's Boxed Sets 25c
Colgate's Women's Boxed Sets, —75c to $6.50
Colgate's Men's Boxed Sets—75c to $2.00
Colgate's Compacts, $1.00 to $1.50
Houbigant's Quelque Fleur and Ideal Perfumes — 85c to $15.00
Houbigant's Boxed Gift Sets —$8.00 to $13.50
Houbigant's Boxed Men's Sets, ... $3.50
Houbigant's Talcum 89c
Houbigant's Face Powders $1.50
Ben Hur Perfumes, 25c to $3.50
Ben Hur Boxed Sets — $1.65 to $6.50
Jergen's Men's Sets, 75c to $1.50
Cutex Manicure Sets — 50c to $4.85
Kleinert's Tourist Case of Crestonne, rubber lined, 25c to $2.98
Hudnut's Boxed Perfumes—50c to $3.75
Hudnut's Boxed Toilet Waters — $1.00 to $1.50
Hudnut's Boxed Women's Sets — $1.50 to $7.50
Hudnut's Compacts, $1.00 to $3.50
Djerkiss Toilet Waters ... $2.00
Djerkiss Perfumes, $1.00 to $3.50
Djerkiss Sachets $1.00
Djerkiss Compacts, $1.50 to $2.50
Djerkiss Talcum (jars) ... 75c
Djerkiss Boxed Sets for Women — $2.75 to $7.50
Coty's Lorrigan and Paris Perfumes—94c to $7.00
Coty's Toilet Waters, $3.40 to $3.85
Coty's Boxed Sets, $4.50 to $7.50
Coty's Face Powders and Talcum 94c
Mello-Glo Face Powders — $1.00 to $1.50
Mello-Glo Compacts — $1.00 and $1.50
Mello-Glo Boxed Sets, $1.50 to $3.50
Williams' Sets for men ... $1.00
Manicure Sets, in roll-up cases—75c to $9.50
Men's Military Brushes — $1.00 to $5.98
Men's Shaving Sets, $1.00 to $4.50
Men's and Women's Toilet Sets, in leather cases—$3.98 to $13.50
Women's Ivory Toilet Ware Sets — $2.98 to $22.50
Atomizers — 50c to $5.98

Smokers' Articles

Ash Trays, single and in sets — 25c to $3.50
Smoker's Stands (metal) $1.00

A COMBINATION OFFER AT $1.00

A Special Holiday Set, consisting of Webster's self-pronouncing 1927 Dictionary, containing 380 double-column pages — together with a "Salz" Fountain Pen, Men's or Women's style, with 14 kt. solid gold, Iridium tipped point — both in a richly colored gift box — at ..... $1.00 Complete

Jewelry Gifts

Are Always Appreciated

We have assembled a most wonderful collection of fascinating new Jewelry and priced it much below regular value for the benefit of Christmas shoppers. There are hundreds of articles to choose from, including Sterling Silver, gold-filled and solid gold jewelry.

Pearl Beads (choker) 27-inch length, white or colors —50c to $1.98
Pearl Beads, 60-inch, indestructible — at 79c
Pearl Beads, 60-inch, a knot between each bead — at .. $1.00
Novelty Glass and Fancy Stone Beads — at 50c to $1.98
Joan of Arc Metal Necklace, three and five-strand, gold or silver finish—at 59c to .. $1.00
Lingerie Clasps — 25c, 50c and $1.00
Bracelets, plain or stone trimmed—50c to $1.98
Bracelets, flexible, $1.00 to $1.98
Baby Rings, solid gold — 50c to $1.00
Women's Rings, colored or white stone — 50c and .. $1.00
Men's Colored Stone Rings, $1.98
Men's Knife and Chain — $1.00 and $1.98
Hat Ornaments — 50c to $1.00
Brooches — 25c to $1.98
Bar Pins — 25c to $1.98
Cuff Links—50c to $1.00
Ear Rings—50c to $1.00
Children's Sets, Bracelet, Beads and Vanity Case 89c
Ingersoll Watches, Men's and Boys' — $1.50 to $3.50
Enamel Mesh Bags, assorted patterns—$3.50, $3.98 and $4.98
French Beaded Bags, beautiful designs — $3.95, $4.95 and $5.98
Women's Wrist Watches, guaranteed, six jewel lever movement, 20-year white gold filled case, cushion shape — at $6.98

Stationery Department

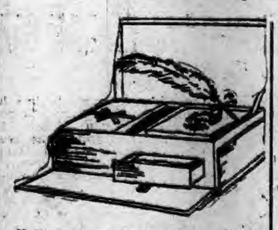

Children's Stationery, 25c to 50c
Correspondence Cards, 39c to 59c
Correspondence Cards, folding — 59c to 75c
Writing Paper, one-quire boxes, all colors — 25c to $1.39
Writing Paper in gift boxes, plain colors or assorted tints — 89c to $2.98
Tourists' Writing Cases — $1.00 to $2.98
Kodak Picture Frames, gold or silver finish 89c
Photograph Frames, gold or silver finish — $1.00 to .. $1.69
Playing Cards, in leather cases — 75c to $1.50
Bicycle Cards, pack 49c
Bicycle Cards, 2 packs in box 90c
Congress Playing Cards ... 79c
Congress Cards, 2 packs in box $1.58
Bridge Scores — 50c to ... $1.00
Bridge Sets — $1.50 to $4.98
Autograph Albums—30c to $1.00
Birthday Books $1.00
Desk Sets — $2.98 to $3.98
Fountain Pens, Men's and Women's — $1.00 to $1.98
Conklin Fountain Pens, men's and women's — $2.50 to $5.00
Conklin Pencils — $1.00 to $3.50
Pen and PencilSets — $1.49 to $4.50

Religious Articles

Bibles ..... $1.00 to $4.50
Children's Prayer Books — 25c to $1.50
Women's Prayer Books—50c to $6.50
Men's Prayer Books, vest pocket size—50c to $1.00
Rosary Beads, for Men, Women and Children, each, in a box — at 50c to $4.98
Rosary Beads, in metal cases — at 75c to $2.98
Rosary Beads, La Tanoa Pearls and Sterling Silver—at $3.98 to $6.98

Decorative Linens for Gifts

A remarkable showing of beautiful Decorative Linens of Madeira, Mosaic, Italian and Porto Rican, hand-embroidered in these styles:

Table Cloths Luncheon Sets Bridge Sets Napkins Towels Scarfs

A broad showing, ranging in price from $1.00 to $50.00

(At Art Department—Main Floor)

Christmas Ribbons 2c to 29c

Make your gifts attractive by the use of Christmas Ribbon. A complete line of plain red and green, also Holly Chiffon and Novelty Ribbon — at 2c to 29c a yard.

Ribbon Novelties 10c to $3.50

Lovely Ribbon Novelties, in sets and separate pieces, including Puffs, Garterie Sets, etc.—all neatly boxed — at 10c to $3.50.

Women's Neckwear 50c to $3.50

A very complete showing of Women's Neckwear, in Silk, Lace and Satin, Plaids and Plain colors, all neatly boxed for gift giving — at 50c to $1.50.

ters, Sachets, Handkerchief Cases, Lin-

DANIELSON

CHAIN LETTERS ASKS OBSERVANCE OF SAFETY RULES

(Special to The Bulletin)

DANIELSON, Dec. 13—A chain letter is circulating in Danielson. This one has to do with a "Safety First" campaign. Its headline slogan is "Cross Crossings Cautiously." It contains the resolution to which each recipient is asked to pledge himself that "I have resolved that from now on I will practice Safety First, and do everything in my power to save a life or prevent an accident to my fellow-man."

Like all such communications, this letter bears the impressive admonition "Don't Break the Chain." If you do, it is hinted rather boldly that one will have bad luck. On the other hand, if you keep the chain intact by sending a copy of the communication to nine persons to whom you wish good luck, you also will be treated prettily by Dame Fortune. The chain is said to have been started by an American officer—no further details offered—and should go around the world three times. And that's that contribution to the other time-using proposals of a busy holiday season.

Henry D. Crosby displayed a $5 Federal Reserve bank note today that he regards as a lucky bill, and all because of its number. This particular bill is of the series 1-A, is on the Boston Federal Reserve bank, and is numbered A-7777777-A—count these sevens! Mr. Crosby obtained the bill in the course of some business transaction of the past few days, but has no recollection where or from whom. The bill is practically new, showing hardly any signs of usage. Mr. Crosby regards the bill as a lucky one, and intends to have it framed as a harbinger of good fortune.

The special parking privileges that have been put in force for visitors who come to Danielson in their cars during the holiday season are bringing forth numbers of appreciative comments from those who have come here to trade. The consensus of all the comments is that it is nice to have unrestricted parking, so that one can go about shopping unburdened by worry about one's car. That is the effect that borough officials and the chamber of commerce sought in making the concession, which is working out so well.

The Bulletin has been asked to give publicity to the fact that a resident here desires a list of children of the really needy class this Christmas season, that he may arrange to make the holiday a happy one for them. Names of such children may be submitted in care of The Bulletin, Danielson. The names will be held in strictest confidence. Neither is the name of their would-be benefactor to be divulged. However, other benefactors may share in this good work if they desire. It is intended solely to bring happiness to children whose Christmas might otherwise be dreary and disappointing. The wish has been expressed that names of children may be sent in as quickly as possible. The offer is exclusively in behalf of really needy children.

With the completion of changes now underway, the entire street level frontage of the Exchange block will have been remodeled and modernized since the building passed into the possession of M. H. Berthiaume. What has been done with this building has served to improve the appearance of a central part of Danielson's business section, and is in line with other improvements carried out within the past two years and with others that are to follow during 1928.

From those who ventured onto dirt roads in the hinterlands of Windham county today, driving heavy cars, there came reports that numbers of routes are practically impassable as the result of heavy rains following the freezing period of the past week. On numbers of these back country highways the mud was so deep today that it was practically impossible to get a heavy car over them, though light machines were managing to negotiate a passage.

A special committee of the chamber of commerce having to do with the affairs of merchants and the special merchandising plans for the Christmas season held a meeting tonight to discuss various matters demanding attention at this particular time.

Up to early this evening Guiseppe Lombardi of Providence, who went to jail from the Killingly town court yesterday afternoon because he could not pay a fine of $200 and costs imposed upon him for carrying concealed weapons, was still locked up at Brooklyn. When he was taken over there Monday it was understood that friends of his would promptly come forward with the money to bring about his release. There were 56 prisoners at the county jail tonight, five of them bound over awaiting trial at the January term of the superior court.

Plans that are now formative appear to give assurance that inmates of public institutions, towns and county, hereabouts will have as happy a Christmas day as those who are concerned with the administration of the institutions can arrange. The plans concern holiday dinners and, in some instances, distribution of gifts.

Mrs. W. W. Woodward will during the course of the current week observe the 85th anniversary of her birth. Mrs. Woodward has lived the greater part of her life in Danielson. She retains fairly good health and keeps in intimate touch with all current events. Mrs. Woodward is the mother of Chief A. P. Woodward of the fire department and of Judge W. Fenner Woodward of the town court.

Wednesday afternoon of this week members of the Ladies' Aid society of the Methodist Episcopal church are to meet with Mrs. Jennie Humphrey of Furnace street.

Mrs. Harry O. Ware, who has been very critically ill at her home here was reported today as in improved condition.

Three garage stalls to rent on High St. Apply to M. H. Berthiaume.—Adv.

Such ice as had formed the past week end to give promise of the beginning of a season's crop has disappeared before the mild weather and rain of the present week.

Miss Katherine D. Aylward was in New London today on a business trip.

First class barber wanted. Moses Bassett, Attawaugan hotel barber shop. —Adv.

More court appearances are anticipated on the part of persons who have failed to pay their personal taxes for 1924, 1925 and 1926. A number of such cases recently have been before the Killingly town court.

A. M. Thompson, member of the board, said today that the assessors are well along with their work of compiling the new grand list of the town, a work on which they have been engaged for several weeks.

Sections of state highway fences continued to be knocked down all through this territory in motoring accidents, the replacement cost representing a considerable item in state highway department expenditures.

Borough police are making it a regular practice this season to turn down police station, and as a result are not applicants for a night's lodging at the being bothered as they were before the rule was put into effect.

Local bankers say that the indications are that there will be a greater number of persons than ever before in the 1928 Christmas clubs now being organized. Hundreds of people already have taken out memberships.

Even though the state does develop a new route to relieve the congestion of travel through narrow Reynolds street, part of the Hartford-Providence trunk line through Danielson, residents along that street have said that they

(Continued on Page Seven)

PUTNAM

E. F. KIMBALL RESIGNS AS HEAD OF THOMPSON SCHOOLS

(Special to The Bulletin)

PUTNAM, December 13—The latest resignation in the town of Thompson is that of Elwell F. Kimball, superintendent of the schools in Thompson and principal of the Tourtelotte Memorial high school for the past seven years. The resignation, it is announced will take effect on January 27.

Coming so closely after that of Dyer S. Elliott, former treasurer and clerk of the town of Thompson, the resignation of Mr. Kimball is received with great surprise by the townspeople. The first inkling of the possible lack of harmony between the superintendent and the school board came at the recent town meeting, when John F. Reardon, chairman of the board and who is agent of the Grosvenordale mills, told the voters present at the meeting that the school board was being dictated to by one not in authority and at the conclusion of his talk presented papers which, he said, were from the superintendent of schools and outlined the work of the board at their next meeting.

Mr. Reardon is quoted as saying, "This practice has come to an end," and since then, according to the school board members, the resignation has been tendered and accepted.

In the meantime, auditors hired by the town, are continuing their work of examining the town books and will delve into the accounts of the Tourtelotte fund for the schools, which according to their report had been overdrawn during 1926 and 1927. It was following the audit of these two years, according to the report, that the town treasurer was found to be nearly $11,000 short in his accounts. A complete investigation of the school accounts will be conducted during the audit, it was announced by the school board, who promise further details in the matter within a short time.

In an interview with Mr. Kimball, regarding his resignation, he is quoted as saying that "he agrees with the Chicago superintendent who was quoted as saying, 'the greatest hinderance toward education is the school board.'"

When asked for a reason for his resignation, Mr. Kimball stated that it was principally because he wished to enter a college for study for a few months and then to return to a southern university where he said he holds a professorship and where he had taught during the past several months prior to returning here last September. He said that he had found radical

(Continued on Page Seven)

NOTICE

is hereby given that from now on the new scale of wages will be $1.25 per hour in Danielson and jurisdiction.

BRICK-LAYERS, MASONS' and PLASTERERS' UNION

Clarence S. Tyler, Sec.

Christmas means something for the Home

For Mother		For Dad	
Percolator Set	$7.50-$25.00	Reading Lamp	$3.00-$19.95
Waffle Iron	$7.50-$15.00	Battery Charger	$10.50-$18.00
Electric Iron	$2.89- $7.75	Immersion Heater	$6.25
Toaster	$3.75-$12.00	Radio Lamp	$3.00
Electric Cooker	$8.00-$50.00	Automobile Heater	$3.25
Vacuum Cleaner	$15.00-$81.00		
Sewing Machine Motor	$18.50		

For Sister		For Brother	
Curling Iron	$1.75-$3.50	Desk Lamp	$3.00
Electric Torchieres, pair	$10.00	Shaving Water Heater	$6.25
Boudoir Iron	$3.00-$5.00	Percolator (for his room)	$8.00-$18.50
Boudoir Lamp	$3.25	Radio Lamp	$3.00
Table Stove	$3.00-$13.50	Toy Steam Engines	$10.00-$12.00
Corn Popper	$2.50	Corn Popper	$2.50

For Grandmother		For a Family Gift	
Heating Pad	$5.00-$8.50	Gas or Electric Range	$35.00 up
Electric Heater	$4.75-$7.50	Electric Water Pump	$85.00 up
Clamp or Set Lamp	$3.00	Frigidaire	$180.00 up
Coffee Percolator	$18.50	Washing Machine	$155.00-$175.00

ELECTRIC LIGHTED TREE HOLDERS $6.00

TREE SETS ..... $1.00-$3.00 CANDLE SETS $5.00

The Eastern Connecticut Power Co.

Main Street Danielson, Conn.

OPEN EVERY EVENING FROM DECEMBER 12th UNTIL CHRISTMAS.

LYNN & BROCKTON SHOE STORE

194 Main Street Norwich, Conn.

Located Opposite Boston Store.

WAUREGAN HOTEL BUILDING TELEPHONE 744

Must Vacate In 14 Days

AFTER A TEMPTING OFFER OUR LEASE HAS BEEN SOLD.

Going Out of Business!

DON'T MISS THIS SALE

A Word of Explanation

I MUST VACATE

The Lynn & Brockton Store Lease has been sold. The Owner Has Decided That Every Pair of Shoes Must Be Sold at Once.

Drastic price cuts have been made on every pair of Shoes that will result in fast buying. Here is a genuine opportunity of a lifetime. The Greatest Sale Sensation the city of Norwich ever witnessed.

The Whole City Knows

That only merchandise of unquestionable quality is carried by this store and when we say Sale—it means a downright and genuine value-giving event.

Come, Join the Crowds! We Promise You You'll Not Be Disappointed!

The GIGANTIC Sale Begins

Thursday Morning, December 15, at 9 o'clock

and Will Continue to Saturday, Dec. 31, and then it's all off.

People Far and Near Are Coming in Ever Increasing Numbers TO BUY! TO LOOK! TO SAVE!

HOW DOES THIS STRIKE YOU?

If you are not satisfied with your purchase during this great sale we will exchange or refund you your money—and do you know why? Because it's all seasonable merchandise—the Best Brands.

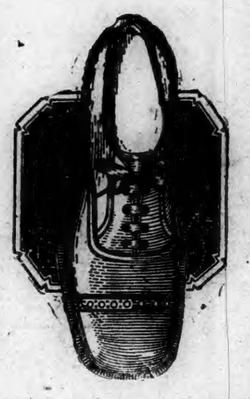

200 pair Women's $5.00 Pumps, odds and ends	$1.95
600 pair Women's Milby Pumps and Oxfords	$3.85
1000 pair Women's Rubbers	89c
500 pair Misses' and Children's Rubbers	69c
1000 pair Men's Rubbers	89c and $1.39
500 pair Men's Shoes and Oxfords	$3.85
Big lot Men's 4 buckle Overshoes	$2.95
Big lot Women's Felt Slippers, in colors	79c and $1.35
Women's Novelty Overshoes	$2.19

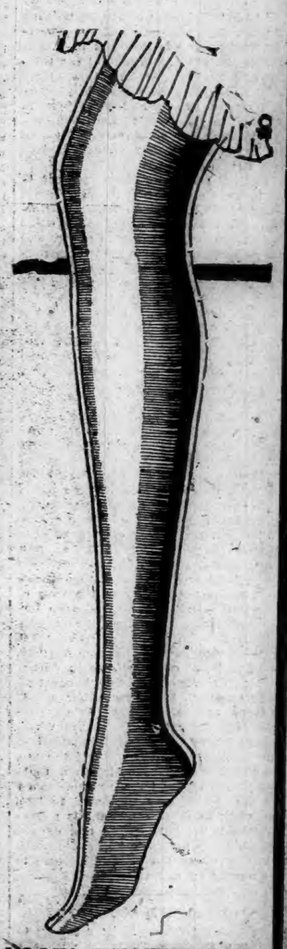

LOOK! WOMEN'S SILK HOSE, in colors 79c and $1.29 pair

1799 1927

Norwich Bulletin and Courier

Entered at the Postoffice at Norwich, Conn., as second class matter
Telephone Calls:
Bulletin Business Office 480
Bulletin Editorial Rooms 35-2
Bulletin Job Room 35-3
Willimantic Office, 854 Main St. Telephone 1121-2.

137 YEARS OLD

Printed every day in the year except Sundays.
Subscription price 15c a week, 50c a month $6.00 a year

Members of The Associated Press
The Associated Press is exclusively entitled to the use for republication of all news dispatches credited to it or not otherwise credited to this paper and also the local news published therein.
All rights of republication of special dispatches herein are also reserved.

Norwich, Wednesday, Dec. 14, 1927

Daily Average Circulation
WEEK ENDING DEC. 9, 1927:
13,440

THE STIMSON APPOINTMENT

With much interest has the appointment of the successor of Governor General Wood in the Philippines been awaited. With due recognition of the high grade service that was performed by General Wood and with full regard for the importance of the post in respect to the good of the islands as well as the responsibilities of this government, it has been appreciated that a strong man was needed, a man who had some knowledge of affairs in the Philippines and one in whom the administration and the country could place the utmost confidence.

In the choice of Henry L. Stimson it is certain that President Coolidge has made a most excellent choice. He was immediately acclaimed as the right man for the place when he was selected to go to Nicaragua as the personal representative of the president for the purpose of bringing about a peaceful settlement in that country. He was especially successful in his undertaking for he was not long in putting a check on the destructive warfare underway and impending.

Mr. Stimson has been frequently mentioned as a desirable successor for General Wood. He is a former secretary of war having served in the cabinet of President Taft so that he has an inside knowledge of Philippine affairs. He will encounter changed conditions and face different problems, but it is known that he has the temperament and the ability to meet them and to give the islands the best possible administration. The islanders could ask for no better appointment.

In the selection of Mr. Stimson, President Coolidge has picked a man of that same high calibre as Ambassador Morrow who has been sent to Mexico. Fresh from his Nicaraguan success, even though the mission is decidedly different, there is good reason for believing that the appointment will get prompt endorsement from the senate and most certainly from the country. He can be relied upon to faithfully represent the administration and in doing that carry out the policies of General Wood which have done so much for the Philippines.

THE SOFT COAL STRIKE

At the solicitation of the bituminous miners, Secretary Davis of the department of labor has gathered in Washington the representatives of the miners and such of the operators as are willing to participate for the purpose of trying to bring about an agreement. The desire is to end the unemployment which has accompanied the coal strike which has been underway since the first of April.

Various coal companies have refused to have any part in the conference. They take the attitude that it is possible for them to get production without dependence upon union miners and they therefore have no reason for participating in a conference which will restore the mine workers to their jobs even though it be under a more favorable agreement than prevailed before. They profess to be satisfied with the situation as it is and consider that inasmuch as the miners went out and refused to negotiate new terms they have no further interest in getting them to return to work.

What result Secretary Davis will get is a question. If the conference is being held soon after the strike started and with the disposition of each side to respect and abide by the facts, it would seem as if there would be a good chance for a new agreement. If, however, there is still a willingness to be governed by provable conditions there's the probability that a new agreement can be effected between the miners and some of the operators.

There was a feeling at the time of the strike that the miners were unfavorably situated to get their demands through force. Their strike has not handicapped the supply. A sufficient number of mines are in operation in the non-union field to meet all requirements. Whatever other mines resume production must do so with full regard for the competition which comes from that source. The effort of the secretary of labor to end the unemployment and to assist in a reorganization of the industry since many of the miners may be forced to look for work in other directions is nevertheless to be commended and encouraged. He is bound to be handicapped, however, when the interest appears to be mostly on one side.

UNCLAIMED ACCOUNTS

What carelessness and the failure to properly surround valuables with due safeguards will do is interestingly shown by the announcement made by the treasurer of Massachusetts, who declared that $71,000 from unclaimed bank accounts will soon be turned into the state's treasury, and the disclosure that during the past 15 years the sizeable sum of $500,000 has been paid over to the state from such a source.

This indicates that the people of our neighboring state are quite as heedless about their bank accounts in many instances as they are elsewhere. Every city has institutions which are complying with the requirement that a list of accounts not claimed for a long period of years must be published. Such publication comes after endeavors have been made to get in touch with the owners of the books or relatives and is for the purpose of getting the aid of publicity.

While it is invariably true that most of such unclaimed accounts are small there are occasionally those, which represent a considerable sum, and just why such accounts should go unclaimed is not always easy to understand. Forgetfulness, old age, reticence about such matters resulting in the failure to find hidden bankbooks by those settling estates and other causes will explain the inability to find anyone to whom accounts should be paid after 30 or 30 years have passed without any additions or withdrawals being recorded.

But with $70,000 being turned into the state treasury of Massachusetts this year because the bankbook owners or relatives of the depositors cannot be located it is indicated that many who could make good use of such sums as they are entitled to are failing to get them because of the failure of somebody to properly recognize the value of the saving accounts and properly protect the passbook. Each year this same situation is disclosed and yet each year reveals the same long list of unclaimed accounts. In view of the need which most people have for money, in small as well as large amounts, it is a bit surprising that any account could remain unclaimed if proper care were used by the owner.

CONNECTICUT'S SENIOR SENATOR

Information from Washington to the effect that Senator McLean would not be a candidate to succeed himself came at the same time that former Senator William M. Butler of Massachusetts announced that he would not be a candidate in the next congressional election. The chairman of the republican national committee was defeated in his last try for the senate and now declares that he will not participate in the next election.

There is a difference in regard to these two men in that a statement has been made by one and not by the other. The report concerning Senator McLean is based upon good authority, yet it lacks the effect of a black and white statement from the senator himself. When the proper time comes he will probably be heard from one way or the other, but from the expressions which followed the Washington report there are reasons to believe that there will be much opposition to such a move.

Senator McLean has repeatedly said, in the face of the statements which have been made by President Coolidge concerning his own candidacy, that he thinks the president will run if he is drafted. The senator hasn't said as much as the president, at least not for publication, and it is not improbable that in 1928 as on previous occasions when he has sought to withdraw and give someone else a chance that he can be persuaded to stand for reelection.

Endorsements at other times and expressions now leave no question as to the value which Connecticut places upon his services in Wasington and strong sentiment prevails in the state for the continuance of those services. Connecticut will hardly turn its thoughts to other candidates until something more definite and convincing comes from the senator himself.

THE WILDER CASE

A Connecticut compensation case that has aroused attention not only throughout this commonwealth but has come under careful scrutiny by other states is that which has just been decided by the supreme court of errors of this state. This is the so-called Wilder case which originated in Middletown and in which compensation was sought for a former librarian in the Russell library of that city. It was a case which showed that the woman had committed suicide but following the evidence it was maintained in the decision which was written by Dr. James J. Donohue of this city, then a member of the compensation commission, that the condition which brought about this act was traceable to her employment.

It was an unusual case in the compensation field. It was a case where the suicide added features markedly different from the ordinary case and where a decision either for or against the claim would have resulted in the matter being carried through the highest court. It called for a determination of the scope of the compensation law under those very conditions, even though it does not apply to the ordinary suicide case and is a case which would probably not be encountered by a commissioner on an average of once in a dozen to 15 years.

Its unusual features are what have attached such deep interest to it, to the compensation laws of this state, and to the supreme court decision which has now sustained the finding of the commissioner.

EDITORIAL NOTES

It is altogether too soon to express a fear that we are not going to have any winter.

The man on the corner says: It might be a good idea to take out insurance on that unstable traffic signal.

Presuming that you have helped out the clerks by buying early, have you given a thought to the postal employes by mailing early?

Imbued with the desire to get the work done the house has already passed the deficiency bill, but that tells nothing to the senate.

A hearse on the way to the cemetery ran over and killed a man. They get you sooner or later, but now that they are motorized you've got to step lively to dodge 'em.

If each of those first five cars recently put on the market cost $20,000,000 what will be their value for taxation and how much will they bring as second hand cars?

HER RETURN HOME

Sidney Rushton felt very much out of place and therefore very much annoyed. Nothing more disagreeable could have happened, she thought, than that she should have missed the express at Haverleigh and been obliged to take the old local with its jolting bumpers, uncomfortable seats and dingy lights. But there was no other train before midnight and she was eager to reach home as soon as possible. Even a few hours might make a great change in her father's condition.

In the smudgy panel mirror beside her seat she saw herself slender, fashionable, haughtily self-conscious, sitting erect lest she soil her expensive coat by contact with the worn plush.

Twenty years before Sidney Marsh had married Scott Rushton and slipped out of the old environment as she believed forever. But, one thing prevented her doing so—her father insisted on staying in Hillville. Even though Sidney was able to keep him with her for weeks at a time he always went back to the old place. Latterly he had stayed there more than ever, and now he had fallen sick there. For the first time Sidney was compelled to go back to the old home town for which she had developed a strong distaste as her husband's fortunes lifted her into an important new sphere.

She was resolved now to renew no acquaintances, connect no broken threads. If her father died she would be done with Hillville anyway, and if he grew better she meant to take him home with her.

* * *

At this point she was conscious of a hand laid on the back of her seat, and she looked up into a plain, kindly face that recalled old memories.

"I've been trying to make out it was you ever since we left Haverleigh," the woman said, holding out her hand in a gray cotton glove. "How do you do, Sidney? I'm glad to see you are going home to look after your father. He certainly needs you."

Sidney with a flush had accepted the cotton-gloved hand, trying to murmur something inconsequential but appropriate. She was further annoyed when the woman, without by your leave, slipped into the seat beside her.

"You haven't changed much in 20 years, Sidney," she went on coolly. "But you've grown to look more like your father as you get older. He is a splendid man. We are all going to miss him if anything happens to him. But Mrs. Cotton has been wonderful to him."

Sidney bit her lip. She didn't react favorably to this frank familiarity. Why not in the world was it that she could not have entered Hillville without running across Mary Andrews?

"I suppose you still are teaching?" she commented.

"Yes," Mary laughed a little. "Yes I've been teaching all these 20 years you have been away and married. And I like it yet. I'm in the Haverleigh High school, have been for four years. I go home Friday night—I call Mrs. Cotton's home."

So she lived at Mrs. Cotton's. There was no getting away from her then Sidney became silent.

"Your children must be about the age of my high school boys and girls?" pursued Mary.

"Roland is 19 and in Harvard. Julia, who is 17, is at a finishing school on the Hudson."

They were going down the grade into Hillville now, and the rattling and bouncing made conversation almost impossible. Presently the train stopped with a bump before the dim little station.

"There won't be anybody to meet this train," Mary Andrews said. "And it is a good ways to walk. I'm afraid it is going to be icy, too, with this sleet falling."

It was icy and Sidney, on her high heels, with only sandals to protect her feet, slid about terrifically. Mary, however, strode along confidently. When presently her feet began to go out from under her she was saved from a fall by Mary's steadying hand.

"Better take my arm," Mary said dryly, "Lucy Mack broke her arm here last week."

Lucy Mack! Another familiar name, Sidney sighed and grasped Mary's firm, muscular arm.

As a girl she had depended a good deal on Mary's hard-headed common sense, and now seemed to be doing it again in spite of herself.

* * *

It was a long troublesome walk and Sidney was extremely tired by the time they had reached Mrs. Cotton's. Mrs. Cotton met them in the hall; it was she who had sent the telegram to Sidney.

"Dad's just the same," she said. She called him dad as if he belonged to her.

Mary gave a look at Sidney's face. "I'm going up with you," she said. In the difficult half-hour that followed Sidney was very glad of Mary's calm, unemotional leadership. As they came down stairs Mary said:

"Hope you've come prepared to stay a couple of weeks Sidney."

"That long?" Sidney gasped.

Mary nodded.

"Or longer. He's comfortable, you know, but he'll have to wear out. It is all the same to him anyway, he is so old. But it is going to be hard on you, my dear. Still, I'm here, remember that, Sid."

Sidney choked. Suddenly she realized that out of all the world Mary was the only one there to whom she could look for understanding and sympathy. Her husband! He was intent on big money. Her son? Training for a B. A. Her daughter, planning for her week-end at a chum's home. Her father? Slipping like a wafted thistledown out of the world. No, there was nobody but Mary, sturdy, kind, generous Mary whom she had once made use of, then had felt she needed no longer. Tears filled her eyes. She put her arm about the comfortable figure and leaned upon it slightly.

Mary's plain face flushed a little and in surprise her eyes sought Sidney's. But she added merely:

"Lean on me all you want to, Sid—lean hard."

"I shall—but, oh, I don't deserve that you should let me," Sidney whispered contritely.——Detroit News.

YOUR HEALTH

LENGTHENS SPAN OF LIFE.

By Preston Hunt, M. D.,
Texarkana, Ark.
Member Gorgas Memorial.

(The following is one of a series of articles prepared under the direction of the Gorgas Memorial as part of its Better Health and Longer Life program. President Coolidge is the honorary president of the Memorial, which has been organized and endowed by prominent doctors and laymen throughout the country to perpetuate the work of the late Major-General Gorgas in preventing unnecessary illness. Headquarters of the Gorgas Memorial are at 400 North Michigan avenue, Chicago.)

Thirty or forty years ago, the average American lived less than thirty-five summers. About twenty-five years ago a few of our leading physicians found, through scientific investigation, that it was possible to lengthen the lives of our people by either mitigating or preventing life-destroying and health-impairing diseases. The knowledge that had been acquired by the few advanced thinkers was so well disseminated throughout the entire profession during the next eight or ten years that practically every family physician was better qualified and equipped to save life than at any previous time in history and the profession came gradually to know that its members had no moral right to withhold this valuable and beneficent knowledge from the world.

Up to the present time science has already added to the average human existence more than one decade, but this is not enough, for there is yet within our reach an additional five to twenty years. Realizing this possibility, some ten or fifteen years ago the medical profession developed a conscience which impelled its members to thrust aside their former reticence and venture forth on an educational campaign. They knew that if they could acquaint the whole public with these pleasant truths it would be easier to secure the co-operation of the laity in this direction.

It has been proven beyond question that, with the co-operation of the public in general and the parents in particular, many diseases producing either death or serious disability can be avoided. This truism is so thoroughly established and grounded that it seems almost foolish to reiterate the statement, but there are still a great many intelligent parents and people who mentally resent and sometimes openly oppose and retard the application of scientific methods in life-saving and health-saving efforts. Some of our citizens still criticize the profession for disseminating health propaganda.

It is reasonable to presume, and, I think, an indisputable fact that the public is now in possession of adequate knowledge of health questions for practicable and workable guidance and without doubt or hesitation it not only behooves the people to committing an injustice to themselves, their children, their neighbors, their community, and humanity in general if they fail to exercise their privilege in protecting people from disastrous diseases. Heads of families and orphanages, guardians, or anyone responsible for the welfare of others can no longer escape this responsibility by pleading ignorance.

One may even say that the man or woman who allows a dependent to fall sick or die from a preventable disease is as guilty of taking health or life as is the careless or reckless motorist who injures or destroys a human being upon the public highway.

Neither can they longer plead financial inability, as every well-regulated community has a health department where the poor may have every advantage of protection against disease. Responsibility for unnecessary loss of health or life in avoidable disease rests upon the people, for the medical profession stands not only ready and willing but anxious to help in this fight for the prolongation of lives. Talk the matter over with your family physician. He will gladly show you the way to preserve health and life.

Today's Anniversaries

1780—Karl Nesselrode, who was at the head of Russian diplomacy during the Napoleonic wars, born at Lisbon. Died at St. Petersburg, March 22, 1862.
1799—George Washington, first president of the United States, died at Mt. Vernon. Born in Westmoreland county, Va., Feb. 22, 1732.
1835—Sir Richard Cartwright, celebrated Canadian statesman, born at Kingston, Ont. Died there, Sept. 24, 1912.
1853—Fanny Wright, a social reformer of international reputation, died at Cincinnati. Born in Dundee, Scotland, Sept. 6, 1795.
1861—Prince Albert, consort of Queen Victoria, died at Windsor Castle. Born near Coburg, Germany, Aug. 26, 1819.
1877—A republican ministry was formed in France, with Jules Dufaure as premier.
1892—The Cincinnati presbytery suspended the Rev. Prof. Henry P. Smith for alleged heresy.
1894—Royalist conspirators arrested and arms seized in Hawaii.
1926—Jean Philippe Worth, the world-famous dressmaker of Paris, died in that city.

IN THE PUBLIC EYE

The Rt. Rev. Fumasoni-Biondi, who today completes his fifth year as Apostolic delegate at Washington, is known as a distinguished executive and one of the brilliant diplomats of the Catholic church. For many years he was commissioned by the Vatican to conduct church affairs requiring the greatest skill and diplomacy. When Cardinal (then Bishop) O'Connell of Boston, following the close of the Russo-Japanese war, established diplomatic relations between the Vatican and the Japanese government, Mgr. Biondi was named as the first delegate to Japan. When the Pope, in 1921, reorganized the Society of the Propagation of the Faith he called Mgr. Biondi from Japan and placed him in charge. After being engaged for a year in this work he was sent to Washington to succeed Monsignor Bonzano, who was elevated to the cardinalate.

Today's Birthdays

Duke of York, second son of King George and heir presumptive to the throne, born 32 years ago today.

Edward H. Cunningham, member of the Federal Reserve board, born at Burlington, Wis., 58 years today.

Rt. Rev. Frank A. McElwain, Protestant Episcopal bishop of Minnesota, born at Warsaw, N. Y., 52 years ago today.

David S. Hill, president of the University of New Mexico, born at Nashville, Tenn., 54 years ago today.

Solution of Yesterday's Puzzle

BURGESS BEDTIME STORIES

The Craft of Terror the Goshawk

That which is difficult to gain
A little craft will oft obtain.
—Terror the Goshawk.

Of all the bold, fearless birds of the air Terror the Goshawk is one of the most bold and most fearless. What he wants he usually seizes, regardless of consequences. But there are times when he cannot seize what he wants and all the boldness in the world is of no avail. It is then that he employs craft.

Ever since he had come down from the Far North to the Green Forest Terror had been trying to catch Mr. and Mrs. Grouse. Time after time he had just missed them. Twice he had actually pulled feathers from Mr. Grouse. But each time that he had thought he had one of them they had escaped.

It had come to be now that Mr. and Mrs. Grouse seldom took to their stout wings. They remained on the ground, running from one hiding place to another. Terror wanted them in the air. Swift as are their wings, his wings are swifter. Now that they had taken to skulking from cover to cover, seldom even going up in a tree, Terror was having more difficulty. If only he could make them fly his chances would be much better.

He was thinking of this as he glared down at a certain big hemlock bough, under which he knew that Mr. and Mrs. Grouse were hiding. It was of no use for him to hurl himself down at that bough. He knew that. He knew, too, that they knew that he was watching them. He knew that this meant that they would remain right where they were for the remainder of the day if necessary. If only Reddy Fox would come along he would drive them out. And then a sudden thought popped right into Terror's head.

"Why shouldn't I drive them out myself?" he muttered. "I will! I'll make them get out from under that bough and then perhaps I'll have a chance to catch one of them."

It was then that Terror glided down to the snow, landing close beside that bough under which Mr. and Mrs. Grouse were hiding. He would simply walk right in under there and either catch them there or make them fly. At least, that was what he planned.

At first he saw nothing.

Of course, Mr. and Mrs. Grouse saw him coming. They saw him when he left the tree and came sliding down. They didn't know what to make of it. Their hearts were in their throats. They crouched as far back under the bough as they could get. Perhaps he didn't really know they were there. Perhaps he was just suspicious. They knew it would be a dangerous thing to fly. They wouldn't move until it was absolutely necessary.

Terror poked his head under the bough. At first he saw nothing. You see, the brown coats of Mr. and Mrs. Grouse were so near the color of the brown leaves from which that bough had kept the snow that they were very difficult to see. Had they moved the least bit Terror would have seen them. As it was, he blinked once or twice, then began to crowd his way underneath. There was nothing now for Mr. and Mrs. Grouse to do but to get out and get out in a hurry. And they did. Yes, indeed, they got out in a great hurry. And out after them came Terror the Goshawk. The moment he saw them start he said to himself: "This is the time I'll get at least one." And inside he chuckled fiercely.

(Copyright, 1927, by T. W. Burgess)

The next story: "Terror Is Fooled."

What Do You Know About Eastern Connecticut?

Questions.

1—Where was David Hale Fanning born?
2—Who was he?
3—How much did he give to his native place?
4—For what purposes?
5—When did cocker spaniels become popular in Eastern Connecticut?
6—When was John C. Averill elected president of the Chelsea Savings bank of Norwich?
7—What other position did he hold at the time?
8—When was Eastern Connecticut supplying the Boston market with the bulk of its chestnuts?

Answers will be found on Classified page.

Stories That Recall Others

Favored Settlement.

After little Jimmy had listened to his older brothers saying the Lord's prayer, he felt that he, too, had attained the age at which he might discard his childish prayer for the Lord's prayer. With his mother's consent, he bravely started in. All went well until he came to the words, "Forgive us our debt," then his memory failed. He considered for several minutes and again bowing his head, he finished with, "Forgive us our debts, and help us to pay them."

PERTUSSIN
soothes irritated throats

Suitable Christmas Gifts

A Savings Account—One Dollar or More

New Currency or Coin With Appropriate Containers

212th Dividend

Quarterly Dividend at the rate of 4½% per annum, payable January 1, 1928

The Norwich Savings Society

Main Street, Corner Broadway

Incorporated 1824 A Century of Service

Gifts of Beauty and Permanence for the Home

Father will enjoy an Easy Chair. Many to choose from. Prices begin at $24.00

A Boudoir Chair for Daughter's room. Adds a colorful note of comfort ..... $15 up

Brother will appreciate a Cogswell Chair. A large stock, ready for selection from $24.00

Charming Windsor Chair for Mother. All styles on display at wide range of of prices from $6.00

Gateleg Tables in all sizes and several woods. Prices begin at $18.00

Martha Washington Cabinets as low as $14.00. Priscillas from $5.00. Large selection.

Ideal gift for the hostess. Mahogany, walnut, decorated ..... $24.00 up

Everyone plays cards. Varied assortment priced from $2.75 to $18.75

Quaint Butterfly Tables in walnut, mahogany or maple. Priced from $16.50

Useful and dignified Secretary Desks in several styles, priced from .. $55.00

Floor, Table and Bridge Lamps to brighten your home. Wide range of prices.

Cedar Chests—walnut finished chests, cedar lined—all the new models. Her Gift. Priced from $15.00

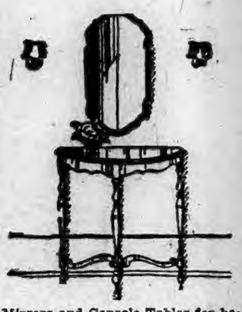

Mirrors and Console Tables for hall or living room. Largest stock we have ever had. Colonial reproduction Mirrors from $15.00

Big line of Doll Carriages, many sizes and finishes to choose from. Prices begin begin at $2.25

Real Ferneries in many styles, ranging in price from $3.95 to $7.50

Davenport Tables in walnut or mahogany. Many sizes and styles to fit any need. Prices begin at $14.00

Home Furnishers
Gilbert Furniture Company
Good Furniture Since 1865.

MOTOR VEHICLE REGISTRATIONS
WEST SIDE GARAGE
194-196 West Main Street.
Notary Public. Always Open
Let Us Do It For You

THE SCHOOL OF NURSING
— OF THE —
Wm. W. Backus Hospital
is accepting applications for the February class. The course of instruction covers a period of three years, which includes a seven months affiliation with the Yale School of Nursing and the New Haven Visiting Nurses Association. For prospectus of the school giving requirements for admission, curriculum and opportunities offered, address:
DIRECTRESS OF NURSES
Wm. W. Backus Hospital
Norwich, Conn.

The Gift of a Gulbransen
Is Something to Look Forward to —and Back to! Make This a Memorable Christmas.

How many homes there are where the Gulbransen actually arouses a new interest in life!

Evenings have grown rather dull; all the family feel the lack of entertainment, of attraction. Brother Bill and Sister Ann seem anxious to hurry to the "movie" down the street directly after dinner, or, that being impossible, over to the neighbor's. WHERE THERE IS MUSIC.

What easy work St. Nicholas would have if he had to choose presents for such homes only!

For, the one gift filling every requirement—satisfying all, Dad, Mother, and the children, yes, and Grand-Dad and Grandma, too—is the Gulbransen.

Why, the mere thought sets the imagination going; the mere suggestion of a Gulbransen to make the evenings cheery, to entertain friends, to draw the family together.

And in after years—when the Gulbransen has endeared itself to everyone—Christmas, 1927, will be looked back to as THE Christmas.

That Christmas Gulbransen is at our store—in just the style and finish you prefer.

The Gulbransen you know, is that "Easy to Play" Nationally-Famous, Nationally-Priced Piano.

It is sold at the same price to everyone, everywhere in the United States.

$450—$530—$615—$700

The Hanover Garland Company
24-34 Franklin St. Norwich, Conn.

Lesson No. 5

Question: Why should school children receive *emulsified cod-liver oil?*

Answer: Because the strain of the study-period and playground uses up energy, and emulsified cod-liver oil not only *provides energy* but also protects with its vitamins.

Mothers know the value of

SCOTT'S EMULSION

HOME IMPROVEMENT WORK AT MONTVILLE MEETING

A number of women interested in farm bureau home improvement work met at the home of Mrs. George A. Bullard of Montville last week, and enjoyed a very interesting and instructive meeting. Mrs. Belle H. J. Rolfyzson, home demonstration agent, was the instructor, the making of soft felt hats and felt flowers being the subjects. Six hats were made and one velvet one made over. At noon a delicious luncheon was served by the hostess, assisted by Mrs. Donald G. Bullard, consisting of chop suey, salad, sandwiches, cake and coffee. During the afternoon a club was organized and officers were elected as follows: Mrs. Donald G. Bullard, president; Miss Mary Hasek, vice president; Mrs. Mason F. Congeshall, secretary. Mrs. Maude S. Kahn, president, and Mrs. Austin Rathbun, secretary, of the Franklin Community club were present.

FUNERAL NOTICES

GARTLAND—In Baltic, Dec. 12, 1927, Margaret McGill, widow of Michael Gartland.
Notice of funeral hereafter.

O'SULLIVAN — In Willimantic, Dec. 13, 1927, Otho O'Sullivan, formerly of Stonington.
Funeral from his late residence, No. 21 Carey street, Willimantic, Thursday morning at 9:30 o'clock. Solemn requiem mass in St. Joseph's church at 10 o'clock. Burial in O'Sullivan family lot in St. Joseph's cemetery, Willimantic.

NEW WAY TO STOP FITS
Wonderful results are reported by Epileptic Colonies using a new remedy that stops the most stubborn cases of Epileptic fits or spasms and is not habit forming. Any reader who sends name to Phenoloid Co., (Dept. A 723), Box 71, St. Johns Place Station, Brooklyn, N. Y., will receive a free booklet explaining this new guaranteed treatment. Write them today. dec13 1t

1790 1927

Norwich, Wednesday, Dec. 14, 1927

VARIOUS MATTERS

Light vehicle lamps at 4:48 this evening.

Farmers are still busy carting leaves from Willimantic camp ground.

In spite of a rainy, dismal day, many holiday shoppers were out Tuesday.

Christmas candles of good length are selling at ten cents each in Norwich stores.

Colchester night school has opened with 30 pupils. Miss Elizabeth Cronin and Miss Lora Helmestier are the teachers.

The cottage at Gales Ferry of James P. Hayes of Norwich is being moved to a new location on his property in the northern section of the village.

S. M. D. club whist and pinochle, in Foresters' hall tonight.—adv.

About twenty-five members of the C. L. class of Trinity Methodist church met Monday evening with Mrs. William Stelzner, of West Main street.

Whist this evening, Lafayette club, Buckingham Memorial, 8 p. m.—adv.

In fashionable upholstery, interest canters in mohair, frieze and tapestry goods. Taupes and mulberry tones retain leadership in color preference.

Mrs. Robert Montgomery, of Fairmount street is to have the Haviland class of the United church at her home for a meeting Thursday afternoon.

Miss Ellen Fitz Pendleton, of Westerly, president of Wellesley college, is one of the notables signing the world league letter sent to President Coolidge.

Buckingham Shop: Order Martha Washington candies for Christmas.—adv.

Tuesday at 8 o'clock, in St. Patrick's church, an anniversary high mass of requiem for John J. Fenton was sung by the rector, Rt. Rev. Msgr. M. H. May.

The Andrew Jackson society is urging the people of the Uited States to set aside Jan. 8 for commemoration of "Old Hickory" and the Battle of New Orleans.

The chief feature of business in the precious stone field, which has been improving steadily during the last few weeks, is the continued growth of interest in fine jade.

Miss Glenna Collett, former national woman golf champion, who was at Eastern Point in the fall, has arrived at Pinehurst, N. C., from New York and is at the Carolina.

New money for Christmas gifts with appropriate containers. The Norwich Savings Society.—adv.

Occasionally the new winter boots from New York are seen on Norwich women—black kid with seal cuff to keep the ankles warm, or of brown kid with nutria ankle cuff.

50 calling cards for 50c at Bulletin Job Dept.—adv.

A group of beautiful Italian prints and postcards has been sent to the New London Diocesan bureau of Social Service, by the Rev. Father Gordon Bodenwehl of Rome, formerly of New London.

The total amount collected in Willington for the Red Cross membership roll call was $150. The solicitors were Ethel Wright, Daisy Pilcher, Anna Dondrasek, Helen Safranek and Esther Hansen.

Connecticut members will attend the annual two-day session of the National Civic Federation which opens today (Wednesday,) at the Hotel Biltmore, New York. Matthew Woll, acting president, will preside.

A Christmas festival is to be held by the Seabury Memorial Church Parish Aid society, of Groton, after Christmas. The committee in charge is Mrs. George Britner, Mrs. John Parfitt and Mrs. Ernest LaBelle.

50 calling cards for 50c at Bulletin Job Dept.—adv.

Naval orders Tuesday included the assignments to New London of Juniors, F. L. McCollum, Ensigns, W. B. Sampson, with order revoked sending Ensign E. D. Sullivan to the Williamson, instead of to New London.

The new cottage being erected for the superintendent of Mystic Oral school has been enclosed and is ready for the plastering. The structure is a modern building with all conveniences, and contains seven rooms.

50 calling cards for 50c at Bulletin Job Dept.—adv.

Thursday evening at Connecticut college, before vacation begins, when the Christmas hymns are sung by candle-light, Prof. Benjamin T. Marshall, Prof. Gerard E. Jensen and A. B. Lambdin will have the solo parts.

Each member of Park Church Federation attending the meting at the parish house Friday afternoon has been asked to bring an inexpensive gift, to increase the number to be distributed late rfrom a Christmas tree.

Relatives have requested a memorial mass Saturday in St. Patrick's church for Patrick Good, long a resident of Everett street, and his daughter, Sister M. Pauline, a Sister of Charity formerly at the Baltic convent.

Three Pegs, comedy, 3 acts, Norwich Town chapel, Dec. 16, G. F. S. So.—adv.

The third and fourth degrees will be conferred on a class of candidates in Andover town hall Friday evening by Wapping Grange degree team. A supper will follow the degree work. Miss Marion Stanley is chairman of the supper committee.

Sachem Chapter, No. 57, O. E. S., tonight. Annual meeting, initiation, election of officers.—adv.

Invitations have been sent out by the National Society of Colonial Dames for luncheon Jan. 10 in the grand ballroom of the Hotel Plaza, New York, in honor of Evangeline Booth, commander of the Salvation Army in the United States.

For a dainty Christmas gift, buy "Songs of the French Riviera," artistic brochure of poems and pen and ink sketches by Evelyn Couchman. On sale at The Cranston Book store.—adv.

A number in Norwich were personally saddened by the announcement of the death in Boston Tuesday of Mrs. Eleanor Kloppenberg Eager, of New London, Christian Science reader, who conducted the services at the funeral of Louis Mabrey, of Norwich.

J. A. Haskin of Oswegatchie has completed the erection of a new 30x 28 building for the raising of guinea pigs. The building has a concrete floor and sides. Mr. Haskin sends shipments of the animals to laboratories in New York for experimental work.

CHRISTMAS DECORATIONS AT DIME SAVINGS BANK

The Christmas spirit is manifested at the Dime Savings bank where a finely decorated Christmas tree has been set up in the spacious lobby and wreaths of green tied with bows of red ribbon are hung up around the banking room.

PERSONALS

Mrs. Florence Ennis, of New London, is spending a few days with her parents, Mr. and Mrs. L. E. Backus, at South Windham.

Mrs. Frank D. Stanton, Mr. and Mrs. Walter Wimmen and J. H. Weeks of Stonington, have been callers in Norwich during the week.

Miss Ella Wheeler opened her home at North Stonington Tuesday for a sale and supper for the benefit of the Aid Society of the Second Baptist church.

Miss Ann Chamberlain, who has been spending a month with her nephew in Philadelphia, has returned to the home of Miss Alice Davis and May Davis, at Quaker Hill.

Miss Gladys Peckham, of Newport, R. I., for over a year demonstrator for Norwich Gas & Electric company home service department, is now giving similar instruction in Detroit.

Miss Josephine Vallette and Miss Delina Jerome, of New London, Miss Geneva Wells, of West Mystic, and Miss Daisy Barrie, of New London, are the new graduate nurses of Home hospital, New London. Miss Alice Rouke, of Boston, a member of the class, was ill in Boston and unable to take part in the commencement exercises.

OBITUARY.

Mrs. William Natson.

After a long period of ill health Mrs. Emily A. Natson, 84, widow of William Natson, died Tuesday morning at her home, No. 95 Hobart avenue. She had been in poor health for several months but her illness did not take a serious turn until about a week ago. Mrs. Natson was the last of her immediate family. She was highly respected by her many friends and acquaintances who sincerely mourn her death.

Mrs. Michael H. Gartland.

Margaret McGill Gartland, widow of Michael H. Gartland, died at 3:15 o'clock Tuesday evening at the home of her daughter, Mrs. Willard A. Turner, of Baltic, where she had been a resident for three years. She had been ill for seven weeks. She was born in Belfast, Ireland, 80 years ago, but practically all her life has been spent in Providence, coming to Baltic from that city three years ago. She was married in Providence about 48 years ago to Michael H. Gartland, who passed away in that city eight years ago. Mrs. Gartland is survived by two sons, D. Leo and James F. Gartland, of Providence, and a daughter, Mrs. Willard A. Turner, of Baltic. During her residence in Providence, she was a member of St. Edward's church.

FUNERALS

Miss Flora A. Hall

The funeral of Miss Flora A. Hall was held Sunday afternoon at 2:30 o'clock at her home, No. 15 Broad street, with many relatives and friends present. The service was conducted by Rev. J. Eldred Brown, rector of Trinity Episcopal church, assisted by Rev. E. Norman Curry of Litchfield. Burial took place in Poquetanuck cemetery, where the committal service was conducted by Rev. Mr. Brown. Friends acted as bearers. There were many beautiful floral tributes. Undertakers Church and Allen had charge of the funeral arrangements.

REPORTS SHOW ACTIVE SEASON AT NORWICH Y

The December meeting of the board of directors of the Norwich Young Men's Christian association was held Tuesday evening at the supper hour, 6:15, in the "Y" dining room, with a large attendance.

In the absence of Acting President Herbert B. Cary, by request, Vice President James L. Case presided. E. Arnold Smith, the recording secretary, read the records of the November meeting. Treasurer Arthur F. Wyman read his monthly report, which showed a healthy condition of the finances of the association. The membership committee reported a total membership of 1025.

The report of the physical department showed varied activities with much interest in the various classes in the gymnasium and in the swimming pool.

The boys' department report was full of optimism for the present and future of this important part of the work.

The religious work report told of the various interesting religious meetings during past month, and anticipated a prosperous future in this vital department of work.

The statement was made that already $1,200 had been contributed by Norwich Y. M. C. A. friends to the great foreign work of the institution. Mention was also made of the fact that the Academy basketball team would again practice and play their local games in the "Y" gymnasium.

Seldom has there been seen more enthusiasm on the part of the members of the board than was the case Tuesday evening.

There is every indication that this will be one of the most successful seasons the association has ever experienced.

NORWICH NATIVE DIED SUDDENLY IN HARTFORD

William T. Hall, superintendent of the Hartford county courthouse building, died suddenly Monday afternoon in Hartford.

Mr. Hall had eaten his dinner and, not feeling well, lay down on a couch in ahis apartment on the third floor of the county building. His wife found him dead a few minutes later. Heart failure is given as the cause.

Mr. Hall was born in Norwich, March 19, 1866, a son of William and Margaret (McNickle) Hall. He was employed at Colt's factory nineteen years. He had been superintendent of the county building eighteen years. He leaves his wife; a daughter, Miss Margaret P. Hall, of Hartford; a son, Harold T. Hall, of Manchester; a brother, Henry J. Hall, of Hartford; three sisters, Mrs. Nellie Comstock, of Bridgeport, Mrs. Charles S. Comstock, of West Hartford, and Mrs. Albert Holmes, of Worcester, Mass., and two grandchildren.

SUPREME COURT UPHOLDS SUICIDE DEATH AWARD

The supreme court of errors upholds the award of compensation to the mother of the late Miss Edna A. Wilder, formerly librarian of the Russell library of Middletown, from which the Travelers Insurance company appealed on the ground that the death, suicide, was by the young woman's voluntary act.

The supreme court in an opinion handed down at Bridgeport Monday by Justice William M. Maltbie, agrees with Commissioner James J. Donohue of the second district that the "worry and anxiety and excessive nervous and mental activity" which Miss Wilder underwent in her work as librarian were "all contributing factors in the ultimate mental breakdown of the decedent and must be traceable to her employment." The commissioner's finding originally was upheld by Judge Newell Jennings in the superior court.

According to the award the library's insurers must pay all reasonable medical, surgical and hospital bills for the four and a half months preceding Miss Wilder's suicide, funeral expenses and $5,716 in 312 weeks.

MANAGER ENGAGED FOR NORWICH PROGRESS EXPOSITION NEXT SPRING

Sheldon H. Fairbanks, manager of the Boston and Providence Radio Shows, has been engaged by the local chamber of commerce to conduct a Progress Exposition here some time during the spring.

Mr. Fairbanks was formerly assistant, editotr of the "Cleveland Daily News" and later became publicity manager of the Boston chamber of commerce. In this latter position, he was called upon to manage one or two shows which were so successfully handled that the demands increased upon his time. Accordingly, during the last two or three years he has given himself exclusively to exposition work. He recently concluded a very successful Pageant of Progress in Haverhill, Mass., which was attended by between 9,000 and 10,000 people. The secretary of the Haverhill chamber, in speaking of Mr. Fairbanks' work there, states: "We were exceedingly fortunate in having the services of an expert like Mr. Fairbanks to steer us awayfrom the rocks. We leaned on him heavily and followed his advice and the result was that in the opinion of other experts who were present, we had one of the best set-up shows ever held in Nw England."

Under the plan adopted for the Norwich exposition, Mr. Fairbanks will furnish entertainment similar to the program in Haverhill, which included the Silver Mask Tenor, Bob Emery and His Joy Spreaders, the Ray-o-Vac Twins and several other popular radio stars. The show is designed to run for three days. A style show is included in the program. A total of approximately 60 booths will be set up for the exhibit which is designed to help Norwich citizens obtain a more complete understanding of their community and its porducts.

The board of directors authorized the publicity committee to arrange for dates and to secure the acceptance of a general chairman to head up the exposition. Max Hanover is chairman of the publicity committee.

FINDS GAUTHIER FREE FROM CRIMINAL LIABILITY

Anderson L. Gauthier, who is under $2,000 bonds from the Griswold town court on a manslaughter charge for the death of Mrs. Florence Hindon, is freed of criminal liability for the woman's death, according to a finding given Tuesday by Coroner J. J. Desmond. Mrs. Hindon was killed when she was struck by the automobile driven by Gauthier.

In his finding, Coroner Desmond says:

On Nov. 6, 1927, Anderson L. Gauthier was operating his auto eastwardly on the road leading from Jewett City to Voluntown; this automobile was a Maxwell touring car, and in it with Gauthier were Clarence A. Gaudette, of Voluptown, Francis J. Burton, of Glasgo, and Emy Lemoine, of Griswold. At, or about 5 o'clock in the evening of that day, and on their trip, when Mr. Gauthier was driving down "Popple Hill," so called, near Voluntown, but in the town of Griswold, and travelling towards Voluntown village, he observed another automobile parked on the northerly side of the road, headed toward Jewett City; he turned to his left, to pass this parked car, going at about 25 miles an hour, and as he was passing this stopped car, the decedent stepped out from behind it and directly into the path of the Gauthier automobile, and was struck by the forward end of the Gauthier car, which knocked her down, and fatally injured her. Gauthier had the headlights of his car burning, but did not see Mrs. Hindon until she came from behind the parked car and was within a few feet of the front of his car, and it was impossible for him to prevent his automobile from striking her.

Gauthier stopped his car within a short distance of the point where it struck Mrs. Hindon, went back to where she lay on the roadside, and then drove to Dr. Herbert T. Thurber's home in Voluntown, where one of the passengers in the Gauthier car told Dr. Thurber that there was a woman lying on the road on Popple Hill, and asked Dr. Thurber to go. The doctor immediately got into Gauthier's car and was driven by Gauthier, with his three companions back to the place of the accident, where he found the dead body of Mrs. Hindon lying on the southerly side of the road, near a barway. Notice of the accident was promptly given to Dr. George H. Jennings, medical examiner of Jewett City, and to Deputy Sheriff John T. Dolan, also of Jewett City.

The evidence in this case fails to disclose any criminal carelessness on the part of Anderson L. Gauthier and indicates that the death of Mrs. Hindon resulted from her sudden stepping from behind the parked car, and practically in front of the Gauthier automobile when it was too near her to avoid running her down. This lamentable fatality is another of the many instances that show the need, under present conditions of road travel, of the exercise of vigilance by the pedestrian in making sure that no approaching motor vehicle is near, before adventuring to cross the road.

I am satisfied, and find that the death of said Florence Hindon was not caused by the criminal action, omission, or negligence of any other person or persons.

FEW LIGHTS WORSE THAN NONE DECLARES STOECKEL

An unlighted country highway is better than a partly lighted one, Commissioner Robbins B. Stoeckel of the state motor vehicle department said Tuesday.

Reflected lights on the windows of automobiles are very dangerous and inasmuch as the majority of people today drive closed cars, streets which have an occasional lamp are much more liable to be scenes of accidents, he said. If there are many lights, a driver is aware of the hazard, and compensates for the added number of reflections. On the country highway, Commissioner Stoeckel asserted, the driver is not on the lookout and is often fooled by lights from an unexpected angle.

It is far better not to have any lights on a country road, he said, than to create this situation. If there are to be any lamps, there should be a sufficient number to completely illuminate the highway.

This opinion was given in a letter to the Michigan Mutual Liability company in reply to a message from W. J. Graves, of Detroit, consulting engineer of that company, regarding lighting conditions in Detroit. Mr. Graves' letter, which praised the commissioner for a bulletin issued Dec. 5 on the relation of mental conditions to auto accidents, added that Detroit was "thrice blessed" with well-lighted streets.

PRESIDENT RENOMINATES THE NORWICH POSTMASTER

(Special to The Bulletin)

WASHINGTON, D. C., Dec. 13.—The president today nominated the following Connecticut postmasters: Norwich, Casper K. Bailey; Mystic, Courtland C. Potter; Somers, Nelson E. Welch; Waterford, William S. Saunders.

Mr. Bailey has been postmaster since October, 1923, filling the duties of the offices with great acceptance to the patrons of the Norwich postoffice.

Nolle On Reckless Driving Charge.

A nolle was entered in the case against Zygmut Sajkowicz, charged with reckless driving, when he was presented in the city court Monday morning. The case had been continued three times since his arrest November 15th and the court decided that the case was a civil matter rather than a case to be decided in the city court. Sajkowicz was arrested after his machine struck and injured William Mitchell of No. 669 Main street, near the car barn on Central avenue. Investigation showed that the accused was not guilty of any criminal negligence.

HULL NAMED RECEIVER FOR 325 STATE ST. CORPORATION

Upon the application of The New Haven bank, N. B. A., trustee, which has brought a foreclosure suit against The 325 State Street corporation of New Haven, owner of the Garde theatre property on State street, New London, Attorney C. Hadlai Hull has been appointed temporary receiver pendente lite under a bond of $10,000 which he has furnished.

The appointment was made by Judge John Rufus Booth of the superior court who has set Friday, Dec. 16, at 10 a. m. as the time for a hearing upon the confirmation of the appointment.

The receiver is to take charge and possession of the property, renting it and keeping it rented, collecting the rents and profits, buying fuel and employing labor to operate the building, paying the costs out of the collections and applying the balance as the court may direct.

The New Haven bank has a mortgage for $130,000 on the property on which it claims the monthly payments of principal and interest have been defaulted.

Other claims against the property, according to the papers in the suit are the following:

City of New London, taxes due July 1, 1926, for $8,406, and a further amount for water due July 1, 1927.

Clark Construction company, mechanics lien, $8,013.19; Thames Lumber company, mechanics lien, $486.50; Architectural Plastering Co., attachment, $3,500; Rudolph Wurlitzer Co., mortgage on organ for $9,375; American Seating company, claim on theatre seats; Automatic Ticket Register corporation, claim on electric ticket and register machine; Garde Theatre corporation, claiming lease on the theatre in the building.

There is a first mortgage on the property for $360,000 given by The 325 State Street corporation to the Colonial Bond and Mortgage company of New Haven, as trustee, on which it is claimed there is a total of $30,943.87 due, consisting of $30,437.50 on principal and interest and $511.37 for insurance and legal fees.

BANKS MAKE DONATIONS TO POLICE PENSION FUND

Two contributions from Norwich banks, the Uncas and the Merchants, added $50 to the police pension fund on Tuesday, both being sent in appreciation of the services of the local officers. Each was for $25.

The donation from the Uncas National bank was accompanied by the following letter:

Patrick F. Sweeney, Esq.,
Chairman of the
Police Commissioners,
Norwich, Conn.

Dear Sir: We herewith enclose our check for $25 which we are sending you to add to the police pension fund. We are pleased to make this contribution in sincere appreciation of the services which the police of this city have so freely given us in the past.

Yours very truly,
HENRY L. FRISBIE, Cashier.

The Merchants National bank sent its contribution with the accompanying letter:

Mr. P. F. Sweeney, Chairman,
Board of Police Commissioners,
Norwich, Conn.

Dear Sir: We enclose herein check in the amount of $25, same being our usual donation to the police pension fund, in appreciation of the courteous and efficient service rendered us by the members of the department during the past year.

Yours very truly,
H. F. POWERS, Cashier.

ZONING BOARD GRANTS APPEAL BY MALMER

The joint zoning board of the city and town of Norwich met Tuesday morning at the office of Mayor Waters to hear the appeal by Otto Mulmer from a decision of the board of selectmen in refusing him permission to erect a private garage on his property on Laurel hill road. At the hearing it developed that the foundation for the garage has already been laid.

There was no opposition against the granting of the petition and circumstances in the case caused the board by an unanimous vote to grant the appeal so that Mr. Malmer can complete the garage. Mr. Malmer had completed the foundation for the garage when Selectman William S. Murray informed him that he was violating the zoning ordinance and the work was halted immediately.

It was found that Mr. Malmer was building the garage within three feet of the adjoining property line, while the zoning ordinance specifies a distance of five feet. The board in granting the appeal stated that they wished to make it clear that they were not establishing a precedent. Every case that comes before the board must stand on its own merits, the board announced.

MADE CONTRIBUTIONS TO THE UNITED WORKERS

Generous contributions to the United Workers through the district visitation committee, of which Mrs. Raymond B. Sherman was chairman, have been made and are gratefully acknowledged by the officers of the organization.

Among the contributors are the following in the Greeneville district: Mrs. Albert Haydon, Mrs. John Morton, Mrs. Herbert Packham, Mrs. Rudolph Johnson, Mrs. Alrik Jhonson, Mrs. R. S. Stephenson, Mrs. Tyler Stanton, Mrs. Robert McNeeley, Mrs. Hollingsworth, Mrs. Rydholm, Mrs. Wade, Mrs. Taft, Miss Clendennin, Mrs. Henry Lang, Austin Maine, Thomas Carey, Mrs. Dolbeare, Mrs. Charles Erwin, Mr. Lacavera, Pitcher & Service, Mrs. George Swanton, Mrs. Harold Wickham, Mrs. Leora Meech, Mrs. Browning, Simon Solomon, William Bowen, Patrick Bray, Eva Upton, John Scott, William Clark, William Wallace, H. B. Wilson, Leonard Prentice, Miss Louise Horey, Miss Mary Hayes, Mrs. George Mitchell, Mrs. James Brady, Mrs. Johnstone, Mrs. Louis Geer, Mrs. Batty, Mrs. Roberts, Mrs. Florence Haslam, Mrs. Frank MacLaughlin, Mrs. N. Spellman, Mrs. N. Spellman, Jr., Mrs. Joseph Cummings, Mrs. T. Coppiglia, Mrs. Burton, Mrs. James Service, Mrs. Sears, Mrs. James Purdon, Mrs. W. McClafferty, Mrs. Fielding, Mrs. Kenneth Bergland, Mrs. Earl Christman, Mrs. William Banfield, Mrs. Thomas Young, Jr., A Friend, Mrs. F. Hutchison, Mrs. Henry Cole, Mrs. Edith Wilson, Mrs. W. H. Stebbins, Mrs. Charles MacMillan, Mrs. Edward Risley, Mrs. Brosofski, Mrs. George Anderson, Mrs. George Braun, Mrs. George Davis, Mrs. Daniel Dean, Mrs. C. Klee, Mrs. William Agliric, Mrs. James Peckham, Mrs. Lewis, Mrs. Whittaker, Mrs. J. H. Bates, Mrs. Henry Bates, Mrs. O. P. Brantigan, Mrs. John Carter, Mrs. James Fitch, Mrs. Fred Fisher, Mr. and Mrs. James Fraser, Mrs. Joseph Fraser, Mrs. Charles Gallup, Mrs. Daniel Gore, Mrs. Thomas Hartley, Chas. Jennings, Mrs. Albert Kathe, Mrs. Charles Miner, Mrs. Haword Spalding, Mrs. Harvey, Mrs. Fred Wilcox, Mrs. John Richardson, Mrs. Margaret McCormick, Mrs. William Lund, Mrs. J. D. Shea, Mrs. Fred Fox, Mrs. John Sheehy, Miss Lena Wolff, Miss Gertrude Murray, Mrs. Fred Fitch, Mrs. Charles Levitsky, Miss Annie Mahoney, Mrs. Albert Andrews, Mrs. Emil Bousch, Miss Hannah Duncan, Mrs. John Evans, Mrs. Charles Evans, Mrs. James Foley, Mrs. Joseph Growski, Miss Jessie Gibson, Miss Lillian Holland, Mrs. Frank Hero, Mrs. James Johnson, Mrs. Edward Johnson, Mrs. Daniel McAvoy, Mrs. Agnes MacMillan, Mrs. Frank Prodell, Mrs. Henry Pukallus, Mrs. Pukallus, Mrs. Patrick Redden, Mrs. Clifford Scovil, Mrs. Michael Timmins, Mrs. Upston, Mrs. M. E. MacMillan, Miss Helen MacMillan, Mrs. Aurora Baldwin, Miss Myra Baldwin, Mrs. John Haden, Mrs. Rufus Harris, Mrs. James McNally, Mrs. Arthur Olson, Mrs. Ivor Olson, Mrs. James Weniski, Mrs. Valentine Sebastian, Mrs. John Bowket, Mrs. Gilbert Church, Mrs. William Carroll, Mrs. Edward Sullivan, Mrs. John Telford, Mrs. William Weir, Mrs. Louis Combies, Mrs. William Ibbison, Mrs. James Ibbison, Mrs. James Kirker, Mrs. Durward Llewelyn, Mrs. William Paul, Mrs. Albert Taylor, Mrs. Gottlieb Haisch, Mrs. Christopher Wunderlich, Mrs. Earl Phillips, Mrs. Ernest Haden, Mr. Benjamin Lazeroff, Mrs. Thomas Grady, Mrs. John Fontaine, Miss Hannah Malone, Mrs. Suttlill, Mr. Sadinsky, Mrs. Mort, Mrs. F. S. Gallgan, Joseph Sluzenski, Mrs. Earl Whitehead, Mrs. Paul Zahn, Miss Lillian Karkutt, Mrs. Richard Hourigan, J. P. Portelance, Mrs. E. Riordan.

EAST SIDE CHILDREN TO SEE SANTA CLAUS

Boys and girls of the East Side section are to have their annual visit from Santa Claus on Sunday afternoon, Dec. 18, under arrangements made by the Duwell club, which announces that Manager Fink of the Palace theatre has solved the problem of where to accommodate the 1,000 or more children by generously offering the use of the theatre for that afternoon.

The roomy stage of the theatre and the seating accommodations for about 1,200 will make an ideal place for the Christmas party, for which Manager Fink has promised to give all the assistance within his power.

As in the past all the school children of the East Side, whether attending the public or parochial schools, together with any children of Duwell members, non-residents of the East Side are invited to the party. Any children under the school age are invited to give their names to members of the Duwell club so that they may be taken care of.

Although the committee in charge, consisting of George Gross, chairman, Walter Corrigan, John Williamson, Peter Barber, William Shanley and James Pedace has not as yet drawn up a definite program, it is expected that practically the same ideas as were carried out in the past will again be adopted. It wouldn't be a Christmas party if Santa Claus wasn't in attendance, so of course, he will be invited to attend. And again there wouldn't be much use of his coming if there wasn't a Christmas tree, so naturally it will be necessary to have a tree, gaily trimmed and loaded with good things.

A varied program of entertainment adapted for children will be presented, and music for the affair will be furnished by the Palace orchestra. The final episode of the party, Santa's entrance via the chimney, and the distribution of good things, as usual, will be played up bigger and better than ever.

Enlistments For The Navy

The United States navy recruiting station which was formerly located at the lobby of the city hall, has moved to the Post Office building, room 5, in New London. All men enlisting from Norwich pass through that office. The following men from Norwich enlisted in the navy the past week: J. A. Bryant, Kramer Lane, and J. B. Morline, Main St. They were sent to the training station at Newport, R. I., for eight weeks military training and were found qualified for further transfer to the machinist's school at Hampton Roads, Va., for a course of instruction.

Sent Back to State Farm.

When he was presented in the city court Monday morning on a charge of intoxication, John Foley, of Biddeford, Me., pleaded with Judge Arthur F. Libby to send him to jail rather than back to the state farm. His plea was in vain for he was sent back to the farm to complete an unfinished term there. Several days ago he was released from the farm on his promise to return to Maine but he did not make good the promise.

INCIDENTS IN SOCIETY

This week the Monday Afternoon Sewing club met with Miss Audrey Gernon.

Mrs. Leonard O. Smith, of Gildelms was hostess to the Tuesday Afternoon Auction club, Mrs. Albert H. Chase and Mrs. W. Tyler Olcott won the prizes.

Mr. and Mrs. F. M. Curtis of Stetson street motored to New York last week. Mrs. Curtis remaining at the Hotel Imperial to return this week.

The Tuesday supper bridge club of four tables was entertained by Mrs. Henry W. Lang, of Central avenue, the prizes being won by Mrs. Herbert M. Lerou and Herbert B. Cary. The previous meeting of the club was with Mrs. Arthur M. Thompson, of Washington street.

Delayed by gales, steamer President VanBuren from Naples, on which Miss Mary H. Paddock is returning, after a year abroad, will reach New York this (Wednesday) morning. Miss Paddock will go to Princeton, N. J., to pass the holidays with her nephew, Rev. Charles Paddock Johnson, returning to Norwich early in January.

In the Salon d'Automne, now being held in the Grand Palais, Paris, a portrait of a Breton woman by Mrs. Charlotte Fuller Eastman, director of Norwich Art school, is exhibited. Earlier in the season a portrait sketch of Madame Sevrier, by Mrs. Eastman, was hung in the American salon.

Model Bootorie
122 Main Street, Norwich, Conn.

CONTINUING OUR
Cantilever Shoe -SALE-

All $7.50 Sport Oxfords and Pumps, in black and Tan Calfskin $6.85

All $10 Oxfords in black and tan kid $7.85

All $11 Cutout Ties and Strap Models $8.85

All $12 styles in black suede and kid leathers $9.85

Special Children's Cantilever Shoes $3.85

Cantilever Shoes are built on scientific lasts that give comfort and fitted by us with utmost care.

Sizes 3 to 8. Widths AA to EE

LEBANON GOLF CLUB WITH NINE-HOLE COURSE

Organization of the Lebanon Golf club was effected at a meeting Tuesday evening at the Wauregan hotel and the following officers were elected: President, Dr. David Sussler; first vice president, Dr. K. K. Markoff; second vice president, Herman Sharpe; third vice president, Dr. Charles Solomon; secretary, Josiah Greenstein, treasurer Abner Schwartz, assistant treasurer, Ab Levin; directors, Jacob Sloeberg, Harry M. Land, Abe Silverberg, Harry K. Nadelson and Abe Levine.

It was decided to make the first 50 who join charter members and to close the charter list by the first of March. A charter list of 20 was secured at the meeting Tuesday night.

The links and club house are to be on the George Schiller place about where the road to the Deep River reservoir branches off from the main Norwich-Colchester highway.

Attorney Josiah Greenstein acted as chairman of the organization meeting, which was attended by Mr. Schiller, who explained his plans to build a club house and lay out a nine-hole golf course, provide handball and tennis courts and a baseball diamond as well as a swimming pool.

The golf club will have special quarters in the club house, where there are to be showers and lockers and the entire accommodations will be ready for the opening of the season in the spring.

Mr. Schiller stated that Massie Miller, professional at the Norwich Golf club, had visited the site for the course and had declared that it had remarkable natural advantages for a nine-hole course, dwelling particularly upon the fairways which are in splendid condition even in their natural state without ever having been rolled.

A meeting of the officers is to be held shortly to formulate by-laws. Those attending the meeting were full of enthusiasm over the opportunity offered for enjoyment through the facilities that will be provided by the club and it is anticipated that there will be a large membership list secured.

TAFTVILLE MINSTREL TROUPE ENTERTAINS FOR GROTTO

Under the auspices of the "On-to-Richmond" club of Nemrod Grotto, the dramatic society of Taftville Congregational church gave a clever minstrel show that was full of local hits in Grotto hall on Tuesday evening before an appreciative audience that called for many encore numbers from the singers.

The stage was set to represent a railroad station, the interlocutor was Richard Oat and the end men were Edward Thoma as a hobo, James Heap and Jack Houston as porters and Vic Davis as station agent.

The programme was given as follows: Opening chorus, Hello Cutie and Red Lips, entire company; She Don't Wanta, Vic Davis; Me and My Shadow, Betty Newton and Mildred Trooger; Roam On, Richard Oat; I Ain't That Kind of a Baby, Flossie Meyer; Just a Memory, Elsie Heap; That's What Louis Uses, Edward Thoma; Dawn of Tomorrow, Gladys Thoma; Is it Possible, James Heap and Jack Houston; Spanish Cavalier, Elsie Heap, and Solomon Levi, Flossie Meyer, each in costume; solo dance, Mary Martin; closing chorus, Sometimes I'm Happy, Side by Side, entire company.

Miss Louise Sigrist was the pianist and the members of the chorus were: Mary Martin, Helen Thoma, Frieda Saroski, Melba Monty, Ralph Hunt, John Archibald, Earle Mathewson, Edwin Heap, Lester Pingree.

Following the minstrel show there was dancing from 9:30 to 11:30 for which the Roamers orchestra played.

The committee in charge of the enjoyable evening consisted of Louis Brown, Ray Brittin, Everett Peckham, Elmer Johnson, John Morton.

JURY GIVES VERDICT OF $2,650 FOR MRS. MORRIS

A verdict for $2,650 in favor of Mrs. Elizabeth Morris of 78 McKinley avenue in her suit against Mr. and Mrs. Maurice J. Anderson of Bentley avenue was returned here Tuesday for the jury in the superior court after being out two hours. Mrs. Morris sued for $5,000, alleging different loans made to the Andersons, who put in a counter claim for $3,000 for amounts expended and services rendered for the benefit of Mrs. Morris while they were living in her house and caring for her.

Judge John Rufus Booth accepted the verdict and excused the jury until this (Wednesday) morning as there was no further business for the court Tuesday. He gave his charge to the jury when court opened Tuesday morning, instructing them that the defendants admitted owing

MAJOR LEAGUE CLUBS STRENGTHEN THROUGH SEVERAL PLAYER TRADES

(By Alan J. Gould, Associated Press Sports Editor)

NEW YORK, Dec. 13—(AP)—Two of the biggest baseball deals of the winter were completed today in as busy a trade market as has ever marked the opening of the winter major league gathering.

While magnates went into a "huddle" behind closed doors, brisk negotiations in the hotel corridors developed these two outstanding transactions:

1—Exchange of Lu Blue, first baseman, and Harry Manush, outfielder, of the Detroit Tigers for Harry Rice, outfielder, and Elam Van Gilder, pitcher, of St. Louis Browns, along with a third player to be tossed into the bargain later by the Browns.

2—Another five-player transfer by which the St. Louis Cardinals obtained shortstop Jimmy Cooney, outfielder Johnny Mokan and catcher Clarence Jonnard from the Phillies in exchange for catcher John Schulte and pitcher Jimmy Ring.

Both deals were declared to be devoid of cash consideration.

Speculation focused on the identity of the third player the Browns are to send to Detroit, but it seemed fairly certain, despite reports to the contrary, that it would not be George Sisler, famous first sacker.

Sisler is still one of the principal prize packages on the market and his departure from St. Louis is regarded as a certainty in view of the acquisition of Blue, unless the latter is to be involved in another trade. Detroit, however, has Johnny Neun available for duty at the initial bag.

Washington, the Athletics, and the White Sox all were reported angling for Sisler, with the Senators most likely to obtain him. Bucky Harris, Washington's young pilot, was noncommittal on the subject, except to say that he was interested in any advantageous proposal.

Volunteer bargainers suggested that the Detroit-St. Louis deal might turn out to be three-cornered, with the Senators getting Sisler and passing him along to the Tigers for Johnny Neun, plus some other consideration. The general belief was however, that any club getting Sisler would likely keep him.

In parting with Blue and Manush, the Tigers lost two men who have been big cogs in the Detroit machine for years. Manush was the leading batter of the American league in 1926 but had a struggle to keep around the .300 mark last season. Blue's stick work also dropped off.

In completing their first big deal as pilots of their clubs, Manager Bill McKechnie of the Cardinals was considered to have gained a slight "edge" over Burt Shotton, new Philadelphia manager.

Ring, who figured in the famous Hornsby-Frisch trade last winter, goes back to the Phillies after a two year absence during which he has been badly off form. He was the mainstay of the Phillie staff before he left, however, and Shotton believes he is due for a comeback. There seems little to choose in the swapping of catchers, Schulte and Jonnard, but the Cardinals got a useful outfielder in Mokan and a good utility outfielder in Cooney. Already well equipped with pitchers, the Cards considered they could well afford to let Ring go.

Brooklyn has obtained four youngsters for tryouts next spring. They include Hugh Wise, former captain and catcher of the Purdue university team; C. B. Danforth and J. Robinson, two semi-pro recruits from Dallas, Texas; and Glenn Ropp, pitching product of the Pennsylvania independent ball fields.

HUGH DUFFY SIGNED AS COACH AT BOSTON COLLEGE

BOSTON, Dec. 13.—(AP)—Hugh Duffy, one of professional baseball's best known figures as player, manager, coach and scout, has been signed as baseball coach at Boston college for 1928, Graduate Manager Frank Reynold announced today.

The acquisition of Duffy at University Heights as baseball mentor reverses the procedure which left the position vacant this fall when Jack Slattery resigned to become manager of the Boston Braves. Duffy comes to B. C. after four years as scout for Boston Red Sox, a team he helped establish in 1909. College coaching is not a new role for him, however, as he guided Harvard's baseball destinies for several years before joining the Red Sox coaching staff.

MAYOR TOWER TO BE GUEST OF MAYOR WALKER

NEW YORK, Dec. 13.—(AP)—Mayor John B. Tower of New Haven, Conn., has accepted an invitation from Mayor James J. Walker of New York to attend the intercity amateur boxing tournament at Madison Square Garden tomorrow night. Mayor Walker also extended invitations to the mayors of Pittsburgh, Philadelphia and Boston, which will be represented in a five-cornered tournament, but they were unable to accept. Mayor Tower will accompany a New Haven delegation to cheer its two competitors, Johnny De Rosa, featherweight, and Eddie Lynn, welterweight.

NATIONAL LEAGUE PLAYED TO RECORD ATTENDANCE IN 1927

NEW YORK, Dec. 13.—(AP)—The National league got only did a record-breaking business in 1927, eclipsing all previous attendance figures, but smashed two other marks for good measure by using more baseballs and postponing more games than ever before.

Handling an assortment of figures with the skill of a veteran statistician, President John Heydler advised the club owners, at the first session of their annual meeting, that the year's attendance had exceeded 5,300,000, that 36 big games had been postponed and that 51,996 baseballs tossed out by the umpires.

The attendance, barometer of prosperity, passed the 5,000,000 mark for the first time. Chicago, for the second straight year, led in home-game attendance exceeding 1,000,000 but the New York Giants played before the greatest total attendance, nearly 2,000,000 for games at home and away. The Giants played to bigger crowds on enemy fields than they did at home, drawing well over 1,000,000 spectators while on the road.

The clubs showing increased home attendance, in the order of their gains, were Chicago, New York, St. Louis, Pittsburgh, and Philadelphia. Attendance dropped off slightly in Boston and Brooklyn but to a marked degree in Cincinnati.

The club owners approved continuance of the three-umpire system at all games for 1928, voted an honorary life membership in the league to August Herrmann, former Cincinnati president, in recognition of his long services in the game, and decided to dedicate baseball's memorial to Christy Mathewson at Bucknell university, Lewisburg, Pa., next June 3 or 4. This memorial will take the form of a gateway to the athletic stadium.

The new board of directors, unanimously elected, is composed of Charles A. Stoneham of New York, Barney Dreyfuss of Pittsburgh, William L. Veeck of Chicago and Emil E. Fuchs of Boston.

The American league, holding a special meeting preliminary to the annual session tomorrow, formally approved the recent sale of the Cleveland club, and welcomed the new president, Alva Bradley.

Mr. Bradley was accompanied to the meeting by his general manager, Billy Evans, and the Indians' new playing manager, Roger Peckinpaugh.

The only other business before the meeting was a discussion of what action the league will take on the proposed amendments to the major and major-minor league agreement. They are up for action at the joint sessions of the American and National leagues Thursday.

MEEHAN EXPECTED TO REMAIN AS N. Y. U. COACH

NEW YORK, Dec. 13.—(AP)—The New York American will say tomorrow that the resignation of Joe Schwartzer, assistant football coach at New York university, probably means that John F. "Chick" Meehan has already signed his contract for 1928 as head coach of the Violet grid forces. Meehan announced sometime ago that he did not intend to return to N. Y. U., because of "circumstances" arising after the close of the past season.

The paper says that Schwartzer handed his resignation to Meehan last Thursday "to make the way clear for the return of the head coach without causing embarrassment in any quarter." Chick's new contract, the American says, is for three years at $15,000 a season.

Meehan, under whose leadership the Violets have sprung close to the top of the eastern football heap and have lost but four games in three years, made three demands of the N. Y. U. board of athletic control at a recent meeting. The paper lists them as follows: "A voice in the scheduling of games; better co-operation from the authorities and the right to consultation in matters pertaining to football; higher salary and the right to name his coaching staff."

N. Y. COMMISSION REFUSES TO POSTPONE MORGAN-GLICK BOUT

NEW YORK, Dec. 13.—(AP)—The New York state athletic commission today refused a request of Tod Morgan, junior lightweight champion, that his title bout with Joe Glick, Brooklyn buttonhole maker, be postponed owing to a cut lip received in training. After examination by commission doctors, the Seattle, Wash., boy was ordered to go through with the 15 round match scheduled for Madison Square Garden Friday night.

Morgan suffered the gash today in a bout with a sparring partner and fear that the injury might impair his fighting ability caused him to appeal immediately to the commission. Examination showed, however, that the cut probably would heal before engagement time.

The show will climax a record week in indoor boxing here. A champion in the flyweight division will be crowned in the semi-final on the Morgan-Glick card when Corporal Izzy Schwartz, a furious little army warrior, tackles Newsbow Brown, of Sioux City, Ia. The winner will be recognized by the New York boxing commission as the successor to Fidel La Barba, California champion, who withdrew from the ring to attend college.

Last night, the light heavyweight muddle caused by Jack Delaney's retirement was clarified when Tommy Loughran, nominee of the local commission, defeated Jimmy Slattery, champion of the National Boxing association, for general recognition as the 175 pound title holder.

LOUGHRAN READY TO MEET ANY AND ALL COMERS

NEW YORK, Dec. 13.—(AP)—The promise of Tommy Loughran made that he would fight "twelve times in 19 months if possible" when he came into undisputed possession of the world light heavyweight title seemed on the way to partial fulfillment today.

The husky young Philadelphian recognized for months as the 175 pound king of the New York state athletic commission, whipped Jimmy Slattery crowned title holder by the National Boxing association, only last night but this afternoon he was ready to make good his promise.

"Just one week's rest," he said, "and I shall start training for my first real title defense against Leo Lomski in Madison Square Garden, January 6. Then I want another match with Slattery as quickly as it can be arranged. Anyone else who aspires to the title has only to come forward and ask for a chance to fight and I'll accommodate them."

The New York commission revealed today that the decision giving its standard bearer the championship was not unanimous. Although Judges Tom Flynn and Charles Mathison voted for the Philadelphia adonis, Lou Magnolia, third man in the ring, voted the match a draw.

Although no figures were disclosed both Loughran and Slattery were believed to have received approximately $16,000 apiece for their efforts.

Fast Horse Is Shot

CHARLETTETOWN, P. E. I., Dec. other member of the team has not holder of the world's one-mile record on ice and well-known on maritime race tracks, was destroyed today by Colonel D. A. MacKinnon, owner, after the animal fell and broke a leg. "Yank" lowered the world's record on ice from 2.17 1-4 to 2:15 1-4 at the International meet at Mount Clements, Mich., January 14, 1924.

TODAY'S SPORTS

RACING

Continuation of meetings at New Orleans, Havana and Tijuana.

BASEBALL

Annual meeting of American league, at New York.

BILLIARDS

Otto Reiselt vs. Allen Hall, for world's three-cushion championship at Philadelphia.

BOXING

Annual convention of National association, at Toledo, O.

CRONIN HAS FOOTBALL AUTOGRAPHED BY RED GRANGE

(Special to The Bulletin)

PUTNAM, Dec. 13.—Jack Cronin of Putnam has returned to his home in the Sawyer District, after ending the season as a professional football player with the Steam Rollers of Providence. Cronin will be remembered as the star half-back on the Boston college team of two seasons ago. The Steam Rollers have had a very successful season this year and closed by defeating Red Grange's New York Yankees. In this game Cronin distinguished himself by making a fifty yard run for a touchdown. Among the many trophies he brought home with him is a football, on which is written the following words, "You're a better man than I am."

Jewett City Loses Game

Barthelet's All Star soccer team of Jewett City received a setback Sunday afternoon by a score of 5 to 0. Cottrell's A. F. C. of Westerly, played a wonderful game despite a stiff opposition having the ball continually around their goal.

L. Barthelet, goal tender for Jewett City, was nearly swamped at one time during the second half, the Westerly team scored the whole five goals during that period. The Jewett City boys were hardly able to get started because of loose playing, the ball was always in their territory.

The second game of the series between these two teams will be played at Westerly, Saturday, Dec. 17th. The lineups are

Barthelet's All Stars: L. Barthelet, guard; M. Barthelet, right fullback; A. Barthelet, left fullback; A. Barnfield, right halfback; L. Jarvis, center halfback; J. Perry, left halfback; J. Salinsky, inner right; J. Crore, outer right; T. McCluggage, center full; D. Goddette, inner left; J. Spencer, outer left.

Cottrell's A. F. C.: J. Malone, guard; T. Thorpe, right fullback; Crawford, left fullback; J. Marriott, right halfback; G. Williamson, center halfback; J. Walker, left halfback; B. Cameron, inner right; G. Siedel, outer right; W. Walker, center full; A. Gibson, inner left; Bright, outer left.

AGGIES ORGANIZE FIRST VARSITY HOCKEY TEAM

STORRS, Conn., Dec. 13.—(AP)—Staunch school spirit on the part of a small group of undergraduates at the Connecticut Agricultural college brought about the organization of the Aggies' first varsity hockey team, it was announced today.

Although the athletic association budget for the year had included plans for inauguration of hockey with the construction of a rink and purchase of suits and equipment for players, heavy expenses incurred in the construction of new athletic fields called for drastic cuts in the program and hockey plans were abandoned. Upon announcement of this, 20 students interested in hockey called a conference. They voted to bear the incidental expenses necessary to put a team on the ice and secured the services of Sumner A. Dole of the department of physical education, as coach. Although slated to coach the girls basketball team, readily agreed to coach and assist in the launching of the first Aggie hockey team.

No extensive outside schedule will be attempted this year. An attempt will be made to schedule games with Springfield, Vt., Norwich, and Middlebury, all games to be played away from home as a suitable rink is lacking here.

CONN. WOMEN'S GOLF BODY HOLDS SPECIAL MEETING

CHESHIRE, Conn., Dec. 13.—(AP)—The Connecticut State Women's Golf team will meet the Massachusetts team in the annual inter-state matches the second week of October it was decided at the special meeting of the executive committee here today. Tentative dates for the open day tournaments and the awarding of the state championship tournament to the Farmington club for the first week in June included other business transacted by the committee, Mrs. Russell Fenn, of New Haven, president, said.

The committee also decided to hold team matches on open days instead of playing a regular schedule, it was announced.

Open day tournaments will be played each month, starting in May when two will be scheduled. Two tournaments will also be scheduled in June and September, while July, August and October will have one each. The scene of these tournaments will be announced late next month.

SHARKEY WILL GO THROUGH WITH HEENEY

BOSTON, Dec. 13.—(AP)—Jack Sharkey, Boston heavyweight title contender, is "going through" with his scheduled bout against Tom Heeney in Madison Square Garden on January 13 and has no idea of seeking a further postponement on the plea of weak hands.

Reports from New York that Sharkey might use a two months' old injury to his left hand as a means of cancelling his appearance against Heeney and entering the role of emergency opponent for Gene Tunney, should Jack Dempsey's rumored retirement from the ring become an established fact, were exploded today by Johnny Buckley, Sharkey's manager, with the announcement that the Boston boxer has begun training for the Heeney match.

A. A. U. GIVES REASONS FOR REFUSAL OF SANCTION TO THE PASTIME CLUB

Why the Pastime A. C. was refused an A. A. U. sanction is shown in the following letter of refusal from Mark F. Dunn, member of the board of registration of the Conn. Association of the A. A. U. The letter asking for sanction follows with Mr. Dunn's letter:

December 6th, 1927.

Mr. Mark F. Dunn, Commissioner,
Asso. of A. A. U.,
Board of Registration,
595 Main St., Middletown Conn.

Dear Sir: Please find enclosed our check for $15.00 applying for sanction to run an amateur show on December 16th, at Olympic hall, this city, under the name of the Pastime Athletic club.

We have the books of rules which shows us some of our mistakes. These will be corrected at our next show, such as seeing that only boys who have been registered will be used. In connection with this matter, I wish to state that my understanding of this particular thing was, when I talked with you in Middletown, that you or a representative of the A. A. U., would be on hand to register these boys for us. Every boy who fought on our card was willing to be registered, so in the future, we will guarantee on our card only boys who are registered with the A. A. U. With reference to out of town boys, we will not use any boys from Rhode Island. Also find that one inch padding is needed for the ring, this has been taken care of now. We will be glad to have you advise us if there is any further information regarding mistakes which you might have noticed on your visit here. We intend to stick to the A. A. U. rules and hope that you will be here to witness our next show.

Trusting that we may receive this sanction in due time, we are

Very truly yours,
THE PASTIME ATHLETIC CLUB.

Mr. Dunn's Letter.

Mr. John T. F. Burns,
P. O. Box 314,
Norwich, Conn.

Dec. 7, 1927

Dear Sir: It is impossible for me to grant a sanction for a boxing show in Norwich on Dec. 16th, for several reasons.

The situation is this: On reviewing the entire matter at a registration board meeting the board has the following major objections to such a sanction: First, there is no evidence so far obtained that there is a Pastime A. C. in existence in Norwich; second, Mr. Quinn admitted running a boxing show without sanction while fully aware that it was contrary to A. A. U. rules; third, that your matchmaker admitted that he also acts as a professional matchmaker. These are three very strong reasons why the board feels it could not issue a sanction. In addition there is the objection that no one connected with your organization is familiar enough with amateur regulations to conduct A. A. U. meets of any sort which is probably the reason for minor violations, too many to mention.

I am accordingly returning your check for ($15.00) fifteen dollars.

Regretting that I am unable to write you a more favorable letter I am,

Very truly yours,
MARK F. DUNN,
Board of Registration,
Conn. Assoc. of A. A. U.

In looking over Mr. Dunn's letter it would seem from the reasons given for refusal that the board of registration did not possess the full facts or had been misinformed.

The first reason given is that he is not aware that there is a Pastime A. C. in existence. The Pastime A. C. was organized 10 or 12 years ago and flourished for a time and then about three years ago was revived in Greeneville. At the present time the club has a membership of about 60 and has a gymnasium in the old Vaughn building on Ferry street.

The second reason for refusal is that Mr. Quinn ran a show without the sanction of the A. A. U., which was contrary to A. A. U. rules. As far as can be learned the A. A. U. does not control amateur boxing in the state although that impression may be gained from the A. A. U. itself. The only thing that the A. A. U. has to say about amateur boxing is that all registered A. A. U. boxers who participate in an unsanctioned show will be suspended. No registered boxers have ever been asked to box for the Pastime A. C., and those who did box did so with the full knowledge that they might be suspended.

The third reason was that the matchmaker also acts as a professional matchmaker. Mr. Quinn who is matchmaker for the Pastime A. C., was never in any way connected with the professional game. As for Mr. Burns, he is a licensed announcer and manager, which is the case with several connected with the amateur game in other parts of the country.

Then Mr. Dunn goes on to say that there is no one connected with the organization who is familiar enough with the A. A. U. rules to conduct an A. A. U. meet of any kind. From Mr. Burns' letter to Mr. Dunn it would seem that the Pastime A. C. was endeavoring to learn as quickly as possible without much co-operation from A. A. U. representatives in this district. It is understood that there is an A. A. U. representative in this section who should be able to assist in the running of A. A. U. shows.

At the last show it was understood that a representative of the A. A. U. would be at the show to register any boxers who were to compete who were not members of the A. A. U. According to information received there was no registration cards to be had from any of the A. A. U. officials who were at the bouts, which if true, does not reflect to the credit of the A. A. U.

However the Pastime A. C. will run an unsanctioned show on Friday evening and some boys just as good if not better than the registered A. A. U. boys will compete.

MISS WILLS TO RETURN TO EUROPEAN COURTS

SAN FRANCISCO, Dec. 13.—(AP)—Helen Wills, American and British tennis champion will tour Europe next year as a member of a two woman team officially representing the United States Lawn Tennis association. This became known today when Miss Wills telegraphed acceptance of the invitation extended by the National tennis body.

Matches will be played with the leading women racqueteers of France, England, Germany, and Belgium. The 13.—(AP)—The trotting horshe "Yank," been selected, but it is understood that Penelope Anderson of Richmond, Va., and Mrs. Charlotte Hosmer Chapin of Springfield, Mass., are being considered.

ELKS' BOWLING LEAGUE

Taftville

O'Brien	92	113	93	298
Jodoin	89	90	91	271
Enos	93	91	92	276
Fitz	95	85	92	272
Driscoll	77	87	86	250
Total	446	466	454	1367

Greeneville

Hutchinson	85	85	86	256
Counihan	71	63	72	204
Kramer	81	104	85	270
Osten	78	97	97	272
Purdon	85	89	102	276
Total	400	438	442	1278

BASKETBALL BRIEFS

Plainfield has had success in battling New Britain teams this year, taking two clubs in the Hardware City on successive Saturdays. The Tabs fell last week.

The C. F. C. will no doubt experience plenty of trouble in the Hartford Central Baptist Five tonight at Hartford. The Insurance City crew defeated the locals twice last year but the second game was very close, the teams being tied at the end of the first three quarters. Ross is again with the Hartford Baptists and is again going well.

South Manchester high, one of the best in the state last year, nosed out Hartford high in the opener last week as compared to a 50 to 18 drubbing the year before. Manchester has lost Ty Holland and Farr her scoring aces of last season.

The Y Emps should win against the Emps of Willimantic tonight in the Thread City. Coach Conklin appears to have a snappy little junior five under his wing this year although when the Academy starts he will probably lose two of his best men, Tigar and Swatzburg.

Danielson plays the Norton A. C. of Worcester Thursday. The Massachusetts club is bringing down three of the Purple Collegians and that means a busy evening for Billy Schofield and his mates.

It is now fairly certain that any sort of a City league will not get started until after the holidays. Calls for meetings for the formation of an Industrial league brought few team representatives so now it is planned to admit independent clubs. Mr. McKean, physical instructor at the Y plays to have private talks with the managers to get things straightened out. The Corticello Silk seemed to be the only one seriously interested in joining he proposed Dusty loop although it is known that the Thermos and Eastern Connecticut Power Co. are leaning favorably toward the plan. These three with Martatts, Smoke Shop, T. M. C. A., C. F. C. and a few others should comprise a strong loop.

The Y. Dormitory Five with Jim Fenton, Reed McCrum, Leslie Conklin, Connie Jackson and a few others intend to campaign this season.

The Plainfield Buddies-Y Outlaws clash Saturday night at the Y gym now shapes up as a real morsel. Both teams have an abundance of players of ability.

The Boston Whirlwinds continued their victory march by snagging win No. 11 straight Monday night at Provincetown. The Okos were the victims 50 to 18.

Chapman Receives London Offer

BOSTON, Dec. 13.—(AP)—Charlie Cardio, manager of Red Chapman, featherweight boxing championship contender, announced tonight that he had received an offer from a London syndicate for a series of six bouts in England, France, Italy and Germany. The offer carried assurances of a cash guarantee of $25,000 and the stipulation that Chapman should arrive in London in February. Cardio said he was undecided on the offer.

Baltic to Play J. C. Whirlwinds Tonite

At the Baltic Social club gym this evening at 8 o'clock the Baltic Independents will clash with the Jewett City Whirlwinds in what is expected to be a fast basketball encounter. Both clubs have been playing a fast game.

"Y" Juniors Win At Soccer

Tuesday evening a snappy game of indoor soccer was played at the Y gym between the Juniors and the Norwich Newsies, the Juniors winning 13 to 8. The lineup for the winners was: Falcone, MacNeil, Lambert, Wilmot, Bowne, Archibald, Nickwiski, Hastings, Stephano, Peculys and Rszuto.

SYRACUSE TO DROP NUMBER OF INTERCOLLEGIATE SPORTS

SYRACUSE, N. Y., Dec. 13.—(AP)—The athletic governing board of Syracuse university tonight voted to drop boxing, golf, hockey, rifle, tennis, wrestling, soccer and fencing as intercollegiate sports. This sweeping change in the conduct of athletics was made in favor of a system of intermural athletics.

Temple Retains Miller

PHILADELPHIA, Dec. 13.—(AP)—Renewal of its contract with Henry G. "Heinie" Miller, head coach, and H. L. "Les" Hawes, assistant coach of Temple university football team, was announced today. Hawes was a star quarterback at Dartmouth and Miller starred as an end on the University of Pennsylvania. In the season just closed Temple lost one game, to Dartmouth.

SPORT SLANTS

"Frank Swift" (William M. Bishop) was the first American skating champion.

The London skating club will round out a century of existence three years hence.

The Finns and Norwegians are favorites to win the Olympic ski-jumping competitions.

The Eastern national ski championships are to be held at Greenfield, Mass., in February.

The Stanley cup, emblematic of the world's hockey championship, was first competed for in 1893 and won that year by the Montreal Hockey club.

In Stockholm one may enjoy all the winter sports, with the sole exception of the exciting pastime of racing in the skis, or light Lapp sleigh, drawn by a reindeer, which is confined to the northern resorts of Sweden.

In many parts of Sweden the conditions are incomparable for ski-ing. In the far north the districts are rarely penetrated by visitors in winter, but nothing could excel the vast snow-fields that are, in many cases, untrodden except by the native nomadic Lapps.

PLAINFIELD VS. NEW BRITAIN TONIGHT

(Special to The Bulletin)

PLAINFIELD, Dec. 13.—Plainfield Pros, now playing basketball that can cope with the best in the state, tackles the New Britain Tabs Wednesday at Plainfield Community House.

Plainfield beat this club last Saturday night on the Hardware City floor. The tilt was very close right up to the final few minutes when the Pros tossed in a number of points. The Tabs have a strong club and in this meeting intend to keep at it all the way.

They will bring down all of their regulars including the high scoring Taylor, who last week gave Plainfield all kinds of trouble. He will have to be watched more closely tonight if the locals are to insure themselves of another victory over a New Britain team. The locals have not lost to a team from that city this year, beating both All-New Britain and the Tabs.

Plainfield will lineup with Brusso and Dissinger at the forwards, Stavnitzky at center and Bernot and Madden at guards. This outfit well deserves the respect that teams of New England are now showing them for they are a real powerful club.

New Britain will send Taylor, Lescelli, Sheehan, Reynolds, Page and Berry onto the floor.

In the preliminary game the Plainfield Buddies, who are also traveling at top speed meet the Noank Nuggets, the celebrated quintet from the down state borough. The Buddies are undefeated to date but in this team they will meet a worthy opponent, one that like themselves has been together for many seasons.

Dancing will follow the main game.

Almost Every One Knows —

that large-scale production of cloth lowers cost and thus creates greater values; but how many know that cloth when they see it?

The answer lies in the trade mark of the American Woolen Company which appears on every yard of certified all-wool **Serge, Cheviot, Unfinished Worsted** and **Merchants' Gray** as well as a selected variety of worsteds in neat stripe effects to meet every requirement. You can get these fine fabrics in custom-made or ready-to-wear garments. Ask your tailor or clothier to show you.

American Woolen Company
"Makers of correct fabrics for men's and women's wear"

Has he the right number —

OF SHIRTS

Look in his shirt drawer—even after the laundry's back. You'll see he hasn't any too many — more often not enough. Christmas is the time to give him a shirt gift. He'll appreciate it.

All the new styles, colors and shirtings in collar-to-match, collar-attached and neckband styles

$2.50

buys special value.

Savard Bros.

Franklin Square Norwich

You Are Cordially Invited

TO JOIN THE CHELSEA CHRISTMAS CLUB

For 1928

NOW OPEN

Payments Will Be Made to Members ON DECEMBER 5, 1928

— As Follows —

Members paying 25c for 50 weeks	$12.75
Members paying 50c for 50 weeks	$25.50
Members paying $1.00 for 50 weeks	$51.00
Members paying $2.00 for 50 weeks	$102.00
Members paying $5.00 for 50 weeks	$255.00

SAVE SYSTEMATICALLY FOR CHRISTMAS OF 1928

THE CHELSEA SAVINGS BANK

FRANKLIN SQUARE NORWICH, CONN.

"The Bank of Community Service"

Open Saturday Evenings, 6:30 to 8

(N. B.—New Currency and Holiday Container for Same)

WESTERLY

DR. SCANLON WANTED PAY, DR. ANDERSON WAS SLOW

(Special to The Bulletin)

WESTERLY, R. I., Dec. 13—Judge Charles A. Walsh opened the session of Washington County superior court this morning at 11 o'clock, without a jury, hearing the suit for $3,000 damages brought by Dr. Michael H. Scanlon against Dr. John Gordon Anderson, both Westerly physicians. The trial was begun Monday afternoon.

There was a large attendance of Westerly professional men, including twelve physicians, ten lawyers and two clergymen, besides many friends and patients of the physicians who are parties to the suit. At a time when every seat was taken and the upper halls were filled and the plaintiff Dr. Michael H. Scanlon, on the witness stand all day, was being cross-examined by Attorney Moulton, the doctor testified that "there was some party here when the Westerly hospital was opened," to which the attorney replied, "I should think there must have been." Following heavy raps of the court officers to restore quiet from the laughter of those present, Judge Walsh warned, "This is not a theatre!"

At 4 p. m. with Dr. Scanlon still on the stand under cross-examination, Attorney Moulton sought to find if Dr. Scanlon had made any agreement with other Westerly physicians, besides the one he testified to in making Dr. Anderson personally responsible to him for $50 on each case in which Anderson was associated with himself, whether Dr. Anderson had been paid for the case by the patient or not. Attorney introduced a letter dated April, 1927, written by Dr. Scanlon to Dr. Anderson in which the former had written that he would appreciate the payment to him of a check of his share under the agreement "for those who had paid you in full." At this point, 4.15 p. m., Judge Walsh announced adjournment of court until 11.00 a. m. Wednesday morning.

At the opening of the Tuesday morning court session Attorney John J. Dunn for the plaintiff, Dr. Scanlon, informed the court that both Drs. Scanlon and Anderson were Westerly physicians who had been associated with the Westerly hospital, the former on the governing staff and the latter on the surgical staff. Dr. Anderson in August, 1925, came to Westerly, where he was born, opened an office and subsequently different patients went to both doctors and under their advice operations were performed. At such times Dr. Anderson had requested Dr. Scanlon to assist him in the operations to perform such duties as befell a first assistant. In some of these cases, he said, Dr. Anderson had paid Dr. Scanlon the $50 and in others had but partially paid him and in others not at all; the bill of Dr. Scanlon now amounts to some $2300 or so. Numerous conferences over the accounts were held from time to time when they met, also by telephone and by letter (in which Dr. Scanlon was referred to by Dr. Anderson as "Mike" and Dr. Scanlon referred to Dr. Anderson as "Andy"). At one time at the Industrial Trust bank Dr. Scanlon had demanded payment from Dr. Anderson and harsh terms were used. Dr. Anderson had never denied that he owed Dr. Scanlon.

Judge Walsh excused any jurors who were in the court room to report Thursday at 11 a. m.

Dr. Scanlon testified that he was graduated from the Middletown, Conn., high school attended the physicians' college in Philadelphia and at Baltimore and for a year was interne and house physician at the Backus hospital in Norwich and at the Fall River city hospital, before coming to Westerly, the first of December 27 years ago. He first knew Dr. Anderson when he had been invited by him, then president of both the Washington County Medical society and the Westerly Physicians' association, either at the July or October 1925 meeting, to show motion pictures of an operation before the society at the theatre.

A very large part of the morning and afternoon court sessions was taken up by Dr. Scanlon's testimony as to the operations in which he had assisted Dr. Anderson, names of the patients, time, character of operations and as to the payments on them by Dr. Anderson to him. Dr. Scanlon testified that he had assisted Dr. Anderson in about 95 per cent. of the latter's cases during 1926. He was paid in full for 26 at $50 apiece and six were partly paid.

Westerly relatives have learned of the death of Fred R. Babcock, brother of Edward Vose Babcock, former mayor of Pittsburgh, Pa., in that city following a surgical operation. He died Friday morning. Mr. Babcock was the son of Leaman Burrill and Harriet Vose Babcock, who once resided in Westerly. The deceased was a wealthy lumber dealer in Pittsburgh, where he was associated in business with three of his brothers.

A comedy, "Aunt Jerushy on the War Path," was presented Monday evening before a large and appreciative audience in the assembly hall of the Westerly high school by Harriet Beecher Stowe Tent, No. 2, Daughters of Union Veterans of the Civil War. The cast: Sufficiency Fish, William Hartley; Elder Snuffles, Thomas Fiddler; Hiram Fish, Clarence Maxwell; Bill Parker, John Sarrasin; Aunt Jerushy Fish, Annie Benson; Sis Popkins, Gladys Holdsworth; Miss Stella Snapper, Ruth Bliven; Mme. Reeno de Veeno, Perle Brown; Elsa Barker, Eloise Freeman; chorus girls, Reba Main, Monica Fiddler, Madelyn Murray and Bessie Taylor.

Miss Adele Martin, librarian of Westerly Memorial and Public library reports that 12,948 books were borrowed from the library in November, a gain of 322 over November, 1926. Of these 29.5 per cent. were non-fiction and 42.3 per cent. were circulated from the children's department. Saturday is the busiest day of the week for the library. Saturday, Nov. 26, 718 books were circulated, the largest number for a single day during the month. Of the books read in foreign languages 94 were in French, 21 in Italian, two in Greek, two in German and one in Polish. One hundred and seventy-four new members registered at the library last month and 85 former members registered.

Robert Brucker auxiliary, No. 6, United Spanish War Veterans, held its annual meeting Monday evening in Mechanics hall. The officers elected are: President, Hattie Brown; senior vice president, Martha A. Taylor; junior vice president, Alsetia Barr; chaplain, Esther A. Cooper; patriotic instructor, Lucy Keegan; historian, Jeannie Barr; conductor, Jennie Keegan; assistant conductor, Edna Smith; guard, Dorothy Barr; assistant guard, Frances Smith. A secretary, treasurer and pianist will be chosen later. The installation will take place Sunday afternoon, Jan. 8, in Mechanics' Hall. It is planned to hold a joint Christmas social of Robert Brucker camp, No. 6, and the auxiliary, with a Christmas tree for the children in Veterans' hall, Dec. 22.

The following transfer has been recorded in the office of the Westerly town clerk.

Dec. 12. Catherine L. Spellman to Salvatore Cherenzi and wife, Christina Cherenzia, land at the southeasterly corner of Narragansett avenue and Sumner streets.

Employes of the Westerly highway department were successful in releasing the skiff from the caisson of Pawcatuck river bridge, Broad street, on which it has been held since the freshet of several weeks ago. A cross cut saw was under the seats of the boat, where it had remained since it was capsized when workmen went down the river to release tree trunks and branches caught by the high water under the bridge. The three men in the boat at the time escaped with a wetting, also the loss of other tools which they had in the boat when the swift water sent them down stream against the bridge pier.

A block and fall was rigged at the rear of the Barrows block and the end hooked to the stern of the boat and the boat hauled a short distance upstream, bailed and then taken out on the Pawcatuck side of the river and loaded to be returned to Burden's pond.

Franklin lodge, No. 20, F. and A. M., of Westerly, Raymond H. Hiscox worshipful master, held a special communication Tuesday evening in the Masonic rooms when the first or entered apprentice degree, was conferred upon a class of candidats by the lodge officers.

D. W. Clarke of West Haven, was a Westerly visitor Monday.

Miss Sophie Baylor left Westerly on Tuesday for Santa Barbara, Cal.

Miss Catherine Sauer has returned to New Rochelle, N. Y., after a short visit with Westerly friends.

Theodore Samuels was a visitor in New London the past week end.

Mrs. Leo Gaffney left Monday morning by motor bus for a short visit in Providence.

Post Office Inspector Charles H. Pendleton returned Monday to Providence after a week end visit at his Westerly home.

William Brennan, formerly of Pawcatuck, and recently treated for infantile paralysis, has returned to his home in East Greenwich, after a second treatment at a Providence hospital. Future use of one leg is despaired of by the hospital physicians.

Mrs. Harry Sheperd has returned to Pawcatuck from a visit with her parents in New London.

Oliver R. Portelance has returned after attending the funeral of Mrs. Oscar Crepeau in Fall River.

William Hass has returned to Pawcatuck, after a lengthy visit in New Bedford.

DANIELSON

(Continued From Page Page Three)

will seek to have the trees trimmed out to make travel safer.

As yet donations for the fund to bring Christmas cheer to needy families of Danielson have not come in volume, though receptacles in business places about town hold more or less coins.

George A. Walton of Springfield was a visitor with friends in Danielson today.

Another new bungalow, with several garages underneath, is being completed by Joseph LaBelle on a site at the corner of Broad and Carter streets.

Snow fences have been put in place by the state highway department at places along trunk lines in this territory where heavy drifting is apt to occur in storms of the winter season.

Special programs of music are being prepared by choirs of the churches in Danielson for the Christmas Sunday services.

Members of McGregor Woman's Relief corps, are to have their Christmas party Wednesday evening of next week, following a meeting of the organization.

The Wesleyan circle held a meeting this evening at the Methodist Episcopal church.

PUTNAM

(Continued From Page Page Three)

changes had been made in the school board and that he at once had made known his intention of resigning to members of the board, although his resignation was not tendered at that time, the records show. It was only upon the urgent request of some of the board members and the townspeople, he said, that his resignation was held until this time.

According to the school board, Mr. Kimball's contract does not expire until August of next year and the position carries with it a salary of $3,500 and an additional $250 for other expenses. No successor to Mr. Kimball has been named and will not be at this time.

The funeral services of Ellen Boyle Smith, widow of the late Barrak Smith, were held yesterday afternoon at the Second Congregational church, Rev. James F. English officiating. The bearers were John Dingwall, C. Dwight Sharpe, Archibald Macdonald, Sr., Judge M. H. Geissler. Burial was in Grove street cemetery.

George H. May, a wealthy resident of Lancaster, Mass., has offered to give the East Woodstock Library association a new library. The offer has been accepted and the proposed building will be known as the May Memorial library. Mr. May's ancestors were Woodstock people. It is expected that work on the new library will be begun early in the spring, the site for it will be either the Community house or the residence of Rev. H. D. Baker's residence. Mr. May has also given the Ladies' Aid society of the East Woodstock church a large range for their use in suppers given by them.

Albin Flodstrom of Philadelphia, who bought the Dr. Joseph Spaulding property at Woodstock and installed a manager to run it, has decided to discontinue the place for a time and is soon to arrange to have an auction to dispose of all the stock and other things on the farm.

The board of tax appeals at Washington, D. C., has decided that Jacob F. Brown, as trustee under the will of the late Horatio N. Slater of Webster, is not liable to income tax in respect to the amount of income of 1920 distributed but that the beneficiaries receiving such income as liable to income tax on the amounts received by them.

The case was brought by Trustee Brown and Ray Slater Murphy, beneficiary, against the internal revenue commissioner.

The question in issue was whether a trustee holding property in trust under the terms of which the trust property was distributable on or after July 12, 1920, which was distributed to the beneficiaries in 1920, is liable to income tax in respect of income received by him from January 1, 1920, or whether the beneficiaries receiving the income are liable to tax upon such income.

Slater established a trust fund of which Ray Slater Murphy was entitled to a one-half share. The internal revenue commissioner held that the trustee should pay the tax and the appeal was evidently a friendly action in his behalf. The board ruled that the trustee was simply a conduit by which the beneficiaries received their income "and the conduit should not be charged." The other beneficiaries are Esther Slater Kerrigan and Horatio Nelson Slater.

Mrs. Mary A. Kenyon of Grove street will go to Greenville, South Carolina, to spend the winter with her daughter, Mrs. W. A. Vaughn and family.

Freeman Nelson has returned from a visit with his brother, William Nelson at Plaistow, N. H.

Adelard Mathieu of Danielson is a patient at the Day Kimball hospital where he underwent an operation for appendicitis. He is reported as making a good recovery.

Miss M. H. Kelley of the nursing staff of the Day Kimball hospital has returned to her duties after spending a vacation with relatives in Boston.

Mr. and Mrs. Wendall Witter of Woodstock avenue have returned from Uxbridge where they attended the funeral services of Mrs. Louise Richardson, formerly of Woodstock and the widow of the late Frank Richardson of Uxbridge. Burial was in Swan's Point cemetery at Providence. Mrs. Richardson leaves no near relatives.

Miss Ethel Stahl has returned from a visit of several weeks with relatives in Boston.

Mrs. John Addison Porter is making a short visit at Fox Hill Farm before leaving Pomfret for the winter.

Mrs. Gladys Wicks has returned to her home in Pomfret after a visit of several weeks in New York city and vicinity.

Mr. and Mrs. E. Wachter of Toledo, Ohio, have been the guests of friends in Putnam and Woodstock.

NORTH STONINGTON

The cranberry crop of the Thompson bog was much larger this year than in the past few years.

Many of the Providence Dairy shippers have changed to the Broadway Dairy for better results.

Maurice Miner is improving his farm and buildings.

Charles Hillard has sold several of his puppies.

Arthur M. Morgan, for the past few weeks doing his fall harvesting, reports that he has grown more this year than ever before.

The two Miner brothers have been employed helping their brother, Maurice, rebuild his barn.

Frank Brown is making improvements on what is known as the Frink place in Taugwamp.

Leonard R. Main has a new electric radio.

Many friends attended the supper at the Wheeler homestead.

Atwood C. Lee is caretaker for Wm. F. Morgan for the winter.

During the bad weather conditions one of the most successful farmers in this town lost his millet crop.

Miss Ella J. Wheeler was a business caller in Providence recently.

William F Morgan is trying to improve the egg production of his flock.

George F. Bennett has been busy for the past few months sawing lumber.

The Shunoc Traders association found it hard for their business the past week.

NOANK

The members of the Sardines club held a coon supper on Monday at their rooms on Traven avenue. The animal was shot by a member, Sam Morris, after the dog got it up a tree. Making a pretty shot, down came Mr. Coon. It weighed 17 pounds. Steward Bernard Carson, in his cream of wheat suit, got busy and had the coon ready at 6:30 with dressing and all the trimmings. Some members got their first taste of coon. A speech was made by President Billie Fitzgerald, stating how good it was to see so many members attending and he hoped to have more at the Christmas tree, the night before Christmas. After the tables were put away, Eddie Ellis did some tricks with a pack of cards. Miss Nellie Grant, leader of the Sardines' orchestra, gave the members some snappy numbers. Then Arthur DeBlasi announced that Noank's heavyweight champion wrestler, Big Mike Pasai, would put on a match with Wilfred Lamphere, of Mystic. Referee John Brucci looked both men over and gave out that the head hold was not allowed. Big Mike was working hard to put Lamphere to the mat but he found that the pride of Bank street knew his turnips and had many clever holds. After one and a half hours of wrestling, the match was a draw. Noank's heavyweight baby said his opponent was the hardest man he was ever up against and that it was the first time since taking up the mat game that his man stayed so long, not getting a fall or two. It was some battle and the crwod enjoyed it.

Word came in the village from New York that a former Noank young man, Everett Potter, is seriously ill with double pneumonia. Two doctors and a nurse are attending him.

Mrs. Lewis Main was a caller in Norwich Monday.

Mrs. Edwin Rollins has returned from a visit at Norwich Town.

Maxson Langworthy, while working on the fishing boat at the shipyard, was driving spikes and a piece of steel from the maul went into the left side of his face, and unable to get the steel out, and it is swollen. The doctor is trying to draw it out.

Mrs. McKnight has returned from a visit in Old Lyme.

Elmo Cote has shipped on boat Hilda as mate for flat fishing.

The fishing fleet is finding flat fish running wild and many good catches are brought in daily. It is a long time since the fish have been so abundant. One fisherman says, "If the prices at Fulton market are a little higher while the fish are on a drive now, we will be able to get one of Henry Ford's new autos!" Boat Betty C. came from Block Island after a two days' trip and had 27 barrels of fish.

Robert Merritt is confined to his home at Fort Hill farm by illness.

Leon Sistare was in Providence recently.

Harold Rathburn has returned from a short visit in East Providence.

Low tides have brought out the clammers in large numbers, with their hoe and pails. At Palmer cove, the clams had no chance for their lives, when the Noank clammers got going. John Connery got a pail of round clams and a half pail of long clams, so he is the king of the clam gangs, beating out his nearest rival, Jake Carey, by a half pail of claims.

There is a broken drain pipe in the schol yard and the men of Contractor George Carpenter are trying to locate it. The pipe drains the water from the cellar. The land is low and the heavy rains have made conditions bad. An electric pump is in use to drain the cellar so the lower furnace that heats the school building can be used.

Harold Butson has been added to the list of assistant scout masters of Troop No. 19. The young village soldiers cheered him for five full minutes and wanted a speech. Taken by surprise with the big hand from his brother scouts, Assistant Scout Master Butson said that he was glad to land his new office with the troop and that he will do everything in his power to help put the scouts of Noank ahead of the outside troops. He said "Let's work together—get out for the drills and be ready to help each other. Some day, after lots of training, if another war should break out, Uncle Sam will call on the Boy Scouts of America to be ready to fight with a gun, each to do his duty for his country! So we want this troop to be ready at any time!" After the meeting, cake and coffee were served.

WARRENVILLE

Mrs. George Albee and Mrs. Thomas Bebbington entertained the Ladies' Aid society at Knowlton Memorial hall last Wednesday afternoon.

Miss Winifred Bassett attended a party given in honor of Miss McCullum at Mansfield Depot Saturday night.

Ernest Hattin has been appointed dog warden, to succeed Henry Barlow.

Dr. Heringer spoke on "Our Need of Religious Education," Sunday morning.

Mr. and Mrs. Leon Gardner entertained a few friends Saturday night.

Mrs. Edward Nollet is staying with her daughter in Willimantic for a days.

Representatives of seven southern states are to confer in Washington today on plans for the rural development of the south along scientific lines which have proved successful in Europe and Australia.

Served by all Statler hotels

La Touraine Coffee

You might as well have the best

The New Idea of Cancer

Many Cases Can Be Cured If Reported Promptly

BULLETIN No. 14

THE WARFARE AGAINST CANCER.

Cancer is a disease against which improved sanitation is not capable of producing any effect and personal hygiene has but a limited application. It is, therefore, necessary to tack this scourge in some other way.

The organized warfare against cancer which is being carried on in all civilized countries aims to discover the individual cases of the disease at the earliest possible moment and provide competent medical attention for the patient. There must be hospital and home care of a proper kind.

The public must give full cooperation to the medical profession, for it is obviously impossible for a phylcian to render any help unless the patient applies for it. The first thing then is for the public to learn the danger signals of cancer and report immediately to a medical man upon suspicion being aroused that cancer is present or impending.

Hospital and medical men must be prepared to deal effectively with the patients who come to them. Fortunately, there are excellent hospitals throughout the United States and competent surgeons are to be found nearly everywhere.

A second important line of attack is research. More facts about cancer need to be discovered; how and why it occurs, by what procedure it may be prevented and cured. There is a good deal of information upon these subjects already, but there is need of more.

Cancer researches are being prosecuted in many institutions and hospitals and by not a few physicians and surgeons privately. The records of all this work are printed in medical journals, some of which are devoted exclusively to cancer. There is hardly an association of physicians or surgeons in America which does not assign a considerable part of its program to the discussion of cancer investigations.

A hopeful outlook should exist among those who are engaged in the warfare against cancer. The public is becoming rapidly aroused to the need of cooperating and giving financial support to the forces engaged in this great conflict. Everybody should give it eager assistance.

American Society for Control of Cancer
25 West 43rd Street, New York City

REMOVAL SALE

STARTS IMMEDIATELY

The Greatest Sale of the Season

THE UNION STORE OF NORWICH

Closing out its entire stock of high grade Clothing for the Entire Family at Prices never heard of before

LADIES' DRESSES
$4.50, $7.50, $12.50
All in the Latest Styles and Shades

LADIES' COATS
$8.50, $14.50, $19.50, $24.50
Sport and Dress Models. Fur Trims

LADIES' HATS
$1.00 - $2.00
GIRLS' HATS, 98c

MEN'S SUITS
$15.00, $20.00, $25.00
Hand Tailored, All Wool, Single and Double-breasted Models

MEN'S COATS
$18.50, $24.50, $29.50
In Blue and Plaid Backs

BOYS' SUITS and COATS
$4.50, $6.50, $8.50
Just What You Need for School or Dress.

NOW IS YOUR CHANCE TO SAVE ON YOUR WINTER'S SUPPLY OF WEARING APPAREL. CASH ONLY.

UNION STORE - 84 Main Street

HEAVY BUYING OF METAL SHARES WAS FEATURE OF RISE IN PRICES OF STOCKS

NEW YORK, Dec. 13—(AP)—Heavy buying of the metal shares, based on reports of improving trade conditions, featured the resumption of the upward movement of prices in today's stock market.

Trading embraced 712 individual stocks, the highest in the history of the exchange. Net gains in most of the active shares ranged from 1 to 4 points although a sprinkling of specialties were bid up 5 to nearly 10 points under the stimulus of pool operations. The average of 20 leading industrials compiled by the Associated Press set a new high record for all time at 182.51.

A further withdrawal of $7,500,000 in gold for shipment to England in the face of a sterling rate which is generally conceded to be below the point at which the metal may be shipped at a profit, also attracted considerable attention. This brought the exports this month to approximately $35,000,000, and revived discussion as to a possible increase in interest rates. Call money ruled unchanged at 4 per cent despite the approach of mid-month settlements, and there was no change in time money and commercial paper rates.

Steel shares responded to reports of increased buying by railroads and equipment manufacturers. U. S. Steel common, which sold last week as low as 138, touched 147 1-2 today, closing at 146 7-8 for a net gain of 2 1-4. American Steel Foundries advanced nearly 5 points to a new peak at 72 3-4, but lost more than half its gain. Midland Steel Products preferred soared nearly 10 points to 234 3-4 and closed within a point of the top.

A sudden spurt of buying in American metals, based on reports of expending earnings, carried that stock up more than 4 points to 45 3-8. This stock, which pays $3 annually, has moved within a range of less than 10 points all year. Calumet & Arizona jumped 7 points to a new top at 106 7-8, but Green Cananea, which has recorded one of the most sensational advances of the year, yielded slightly on profit-taking.

Tobacco shares responded to rumors of special dividend action on the tobacco Products issues, both of which attained record high prices. Porto Rican Tobacco B was run up nearly 5 points to a new peak at 52 7-8, as against the year's low of $15. U. S. Rubber was in brisk demand following a confirmation of reports that members of the Dupont family had acquired a large block of the stock, acting as individuals and not as the E. I. Dupont de Nemours corporation. Sugar shares responded favorably to the announcement of the formation of the sugar institute to stabilize trade conditions.

Brunswick Terminal touched 19, a record high price for all time and more than double the year's low. Other issues to reach new peak prices for the year, or longer, were: Continental Can, Continental Insurance, Curtis Airplane, Wright Airplane, Endicott Johnson, International Nickel, Hupp Motor, Transue & Williams, Montgomery-Ward and about a dozen others.

Rails seem to have recovered from the temporary depressing effects of the St. Louis & O'Fallon decision. Canadian Pacific was bid up more than 3 points to 217 1-2 and Chesapeake & Ohio, Delaware & Hudson, Wabash, Norfolk & Western and a few others advanced 2 points or more. Atchison preferred and "Katy" preferred reached new high ground.

Foreign exchanges moved within narrow and irregular limits. Sterling Cables ruled slightly lower at $4.88 5-8. Spanish pesetas advanced another 5 points to around 16.80 cents.

Weakness of wheat prices, based on reports of increased offerings from the Argentine, was the outstanding development in the commodity markets. Active wheat futures dropped 2 cents or more a bushel. Trading in wheat futures on the New York produce exchange was discontinued for lack of interest. Cotton sold off 1 to 13 points and a slightly reactionary tone also was apparent in the coffee and sugar markets.

MARKETS AT A GLANCE

New York

Stocks irregular.
Bonds strong.
Foreign exchanges mixed.
Cotton lower.
Sugar declined.
Coffee easy.

Chicago

Wheat easy.
Corn weak.
Cattle easy.
Hogs easy.

STOCKS

Sales (in 100s)	High	Low	Close
2 Abit P & P ...	137½	137½	137½
113 Abras & Str .	117¾	115	115
20 Abr & Sth p ol	113	113	113
4 Adams Expr..	196¾	194	195
2 Adv Rumely .	12¾	12¾	12¾
11 Adv Rume pr	39¾	39	39
8 Air Reduct ..	188¾	186	188¾
9 Alb P W P pr	99½	99½	99½
11 Al Ch & Dye..	155	152	152
1 Allis Chal Mfg	115	115	115
2 Amer Corp ...	29½	29¼	29½
22 Am Ag Ch pr.	66	62	63
119 Am B N pr ol	60¾	60¼	60¼
1 Am B N pr ...	39	39	39
1 Am Bosch Mag.	22	21¾	22
47 Am Brk Sh Fy	43¾	42¾	43
20 Am Brown pr ol	59	58	58
199 Am Can	72½	71¾	72
1 Am Can pr ...	137	137	137
7 Am Car & Fy..	104¾	103¾	103¾
1 Am Chain pr.	101¾	101¾	101¾
17 Am Chicle ...	71	70	70¾
2 Am Express .	171	170¼	171
57 Am & F P ...	29¾	29¼	29½
6 Am & F P pr.	108½	108	108
1 Am H & L pr.	57¾	57¼	57¼
21 Am Home Pr.	67¾	67	67¾
6 Am Ice	30¾	30½	30½
1 Am Ice pr	89½	89½	89½
22 Am Intl Corp.	59½	58	58¼
45 Am Linseed .	69½	67¼	67¼
2 Am Linseed pr.	89	88	88
14 Am Loco xd..	108¾	107¼	107¼
2 Am Mach Fy.	182	182	182
20 Am M&F pr ol	239	234	234
113 Am Metal Co .	45¾	41¾	45¼
2 Am Metal pr .	111¾	111¾	111¾
2 Am Piano .. .	23¾	23	23
1 Am Piano pr ..	91¼	91¼	91¼
25 Am P & L	63¾	63¼	63¾
1 Am Radiator .	134	134	134
2 Am Ry Expr.	110	109	110
74 Am Rep	75	72¾	73½
24 Am Saf Raz .	58¼	57	57
32 Am Seating. .	41	40¼	40½
39 Am Sm & Ref	174½	172¼	173¾
602 Am Stl Fdrs.	72¾	69¾	70¾
14 Am Sug Ref .	73	71½	72
23 Am Sum Tob .	63¾	62¾	62¾
101 Am Tel & Tel.	182¾	180	182¾
8 Am Tob	175¾	175	175¾
13 Am Tob B ...	176¾	175¾	176½
8 Am Ty Fdrs .	129¾	128¾	129¾
93 Am WW new .	61¾	59½	60½
4 Am Wool p ..	82½	80	82½
1 Am Wtg Pa pr.	45¾	45¾	45¾
9 Am Z L & S p	43¾	42	42½
65 Anaconda Cop .	53½	52¼	52¾
44 Arch Dan Mid	60¾	59	60
24 Arm&Co Ill A	10½	10¾	10½
1 Arm&Co Ill pr	65½	65½	65½
15 Arn Const Cp.	52	52	52
29 Asso D Gds .	51¼	50¾	50¾
120 Asso Oil	40¾	38¾	40¼
49 Atchison	193¾	192	192¾
3 Atchison pr .	106¾	106½	106¾
17 Atl Coast Line	193¾	192½	192½
19 Atl Gulf & W I	39¾	38¼	38¼
1 Atl G & W I pr	38½	38½	38½
119 Atl Refin	109½	108	108
1 Atlas Powder .	63½	63½	63½
2 Aust Nich pr ..	25	25	25
3 Aus Cred Ans .	75	75½	75½
49 Auto Corp ..	10	9¼	9¾
37 Auto pr	41½	40¾	41
1 Auto Stor p Rai	45½	45½	45½
8 Bald Locomo..	252½	251½	252
36 Balt & Ahio .	119¾	118	119
2 Balt & Oh pr.	81¾	81¾	81¾
10 Bamb & Co pr	110¾	110¾	110¾
3 Bang Ar	70½	70½	70½
14 Barns Corp A.	25½	25	25
1 Barns Corp B..	24½	24½	24½
4 Bayuk Cigar .	106	106	106
10 Bayuk I pr ol	108¼	108¼	108¼
10 Beech Pk B p.	116½	116½	116½
5 Best & Co	56¾	56½	56¾
101 Beth Steel ...	56	54¾	56
10 Bloom Bros. .	51½	50½	51¾
40 Blum & Co p ol	95	94	94
27 Bon Ami . ..	69¾	65¾	68¾
2 Bot Cons M A .	20¾	20¾	20¾
40 Briggs Mfg Co	24¾	24¼	24½
2 Bkyn Edison .	191½	190	191¼
6 Bkyn M Tr	57	56¾	56¾
1 Bkyn M T pr .	84	84	84
1 Bkyn Un Gas .	44½	44½	44½
40 Brown Sh ...	46½	45¾	46¼
14 Bruns Bal Col	32¾	32¼	32¾
1 B R & P	73¾	73	73
1 Buff & Sus ..	46½	46½	46½
2 Burns Bros A .	99	99	99
1 Burns Br B ..	17½	17½	17½
6 Burr Ad Mch.	139¾	139	139
9 Bush Term ..	62	61½	61½
30 BuT 7pcdebol.	109¾	108¼	108½
10 BT Bl 7pcprol.	116½	116½	116½
3 B & Sup Min..	10¾	10	10¾
38 By & Co A M .	85¾	84½	85
10 B & C AM pol	111	111	111
1 By Pr Coke ..	70¼	70¼	70¼
13 Calif Pack ..	73¾	73	73½
20 Cal Pet	23¾	23¼	23¼
204 Cal & Ariz M	106¾	105½	105¾
33 Cal & H C C.	19	18½	19
120 Can D Gin A.	55¼	53¾	55
225 Can Pacific .	217½	212½	216½
2 Case Thr M .	258½	258½	258½
x3 Cent Alloy St	28½	28¼	28½
10 Cent R M pr ol	88¾	88¾	88¾
6 Cerro Corp ...	70¼	70¼	70¼
6 Chand Cl pr ...	16¾	16½	16½
140 Chase NBolxd.	534½	532	532
35 Ches & O ...|	207¾	206	207¾
57 Ches Corp	82¾	81	82
1 Chic & E Il Ry	43	43	43
123 Chic G W pr.	30¾	28¾	30½
178 Chi M & St P	34¾	33¾	34¼
45 Ch M&StP p ctf	34¾	33	34
12 Chi & N W ..	89½	88½	89¼
1 Chi Pneu Tool	134¾	134¾	134¾
63 Chic R I & P	108¾	107¼	108
1 C R I P 7 p p .	109¼	109¼	109¼
3 Chic Yel Cab .	43¾	41¾	42¾
4 Childs Co	53½	52¾	53½
76 Chile Cop ...	37¾	37¾	37¾
5 Christ Br&Co.	70¾	69½	70¼
615 Chrysler Corp.	60¾	59¾	60¾
1 Chrys C pr A.	115¾	115¾	115¾
2 City Stores B .	57½	57½	57½
2 Cluett Peaby .	78	77¾	77¾
4 Coca Cola ...	124¾	124¾	124¾
175 Col & Ak ...	102	98½	100
323 Col Fuel & Ir	83½	81	82½
10 Col F & I pr ol	133	133	133
16 Col G E	82½	81¾	92½
1 C G&E pr A n	107¾	107¾	107¾
6 Colum Car ...	97	95½	97
6 Com Credit .. .	23¾	22¾	23½
60 Com Cr 7pcprol	23¾	23¾	23¾
1 Com P 8pc B pr	23½	23	23
25 Comw Pow	66¾	65¾	66¾
1 Conde Nast Pub	48¾	48¾	48¾
149 Cong Naftn .	29	28¾	28¾
26 Cong Cigar ...	87½	86¾	86¾
22 Cons Cigar ...	84½	83½	84
21 Cons Gas .. .	118½	117¾	117½
3 Cons G $5 pr.	102	101¾	101¾
7 Cons RR C pr.	72	71½	71¾
65 Cont Bak A ..	53¾	51½	51½
5 Cont Bak pr .	95¾	95	95½
88 Cont Can... ..	85	83½	84¼
20 Con Can p ol.	124	124	124
24 Cont Ins	269½	263	268
20 Corn Prod .. .	65¾	64¾	65
12 Coty Inc	118¾	117¼	117¼
14 Crucible Steel.	88½	87¼	87¾
15 Cpba C S pr..	30½	29¼	30½
40 Cuba Co The..	23¾	27½	28¾
24 Cudahy Pack .	54	53¼	53¼
455 Curtis Aero .	67½	57¾	66¾
1 Curtiss Aero pr	117	117	117
1 C Sons Inc ...	136½	136½	136½
30 C S 7pc pr ol	120	116½	120
1 Cuyamel Fruit .	49	49	49
288 Davis Chemi .	41¾	39¼	41¼
120 Deere&Cop ol.	114½	114	114¼
13 Dela & Hud .	189¼	187½	198¼
6 Del La & West	137	135¼	137
5 Den R G W pr	53½	52½	53½
2 Det Edison ..	168	167	167
5 Devoe & Rey A	40	40	40
90 Diam Match ol	139½	139	139
83 Dodge Br pr...	71¼	70¼	70¼
5 Dunhill Int ..	58½	58	58½
11 DuP de Nem.	318	316½	317¼
3 DuP de N deb	115¾	115½	115¾
3 Duq Lt 1 pr .	116	115¾	115¾
30 East Kod pr ol	120	128¼	128¼
37 Eat Ax & Spr	26¾	25¾	26
1 Eisen & Br pr.	87½	87½	87½
9 Elect Au Lite .	99¼	98¾	99
20 Elec Bost-....	15¾	15½	15½
138 El Pow & Lt.	28½	28	28¾
29 Elec Stor Bat.	76½	75¼	75¾
10 Elk Horn C p ol	16½	16½	16½
9 Endi Johnson.	81¼	79½	79¾
1 Endi John pr	124¼	124¼	124¼
8 Eng Fub Serv.	35¾	34¾	35¼
1 Eng Pub Srv pr	107½	107½	107½
3 Equit Of Bldg.	93	93	93
96 Erie R R	62¾	61	62
6 Erie 1 pr	63	62	62¾
6 Erie St Shove	33¼	33¼	33¼
5 Erie St Sh ctf	33¼	33	33
1 Eure Vac Cl ..	77¾	75¼	77¼
1 Exch Buffet ..	19	19	19
47 Fed Lt & T xd	44	42¼	44
2 Fed M & S pr.	94½	94½	94½
6 Fed Phoe F In.	189½	187½	187½
3 First Nat Str.	28¾	28½	28½
21 Fisk Rubber .	16¼	15¾	15¾
128 Fleischman C	xd68¾	67¼	67¾
10 Foundation Co.	43¾	42	42
11 Fox Film A ..	79¼	78¾	79¼
20 Frank S pr ol	111	111	111
72 Freeport Texas	102¾	100¾	101¾
23 Gabriel SnA xd	32½	31½	31¾
9 Gen Am Tank .	63	62½	62½
2 Genl Asphalt .	79¾	78½	78½
50 Gen Bak pr ol	137½	137½	137½
8 Gen Cable A .	5½	5½	5½
6 Gen Cigar . .	73½	73	73¼
102 Genl Elec	134¾	133¼	133¾
1 Gen G & E A .	35¼	35¼	35¼
931 Gen Motors ..	129¾	128½	129¾
15 Gen Mot 7 p pr	125¾	125½	125¾
16 Gen Out A ctfs	56½	56¾	56½
23 Gen Ry Sig ...	123	120½	120½
35 Gen Ref	70	68	68
13 Gillett Saf Rz.	99¾	98¾	99¾
11 Gimbel Bros .	40¾	40½	40½
1 Gimbel Br pr .	98	98	98
330 Glid pr pr ol ..	96	95	96
128 Gold Dust . ..	78¾	77½	77½
64 Goodrich Co ..	94¾	93¾	93¾
23 Goodyear T & R	60¾	59¾	59½
4 Goodyear Tirelp	95½	95½	95½
49 Goth Sk Hos .	80¾	76¾	79½
58 Goth Sk Hos nw	81	76	80
25 G Silk H p nw	119	115	119
67 Granby Cn Min.	42¾	42	42½
12 Gr N Ir O ef..	24¾	23¾	24
14 Gr N Ry pr ..	99¾	99	99¾
5 Gr N Ry pr ctf	98¾	98¾	98¾
42 Gr W Sug	37¾	35¾	36¾
40 Gr W Sug p ol.	122	122	122
256 Gr Can Cop ..	121¾	118	118¾
3 G M & N	58¼	58	58¼
21 Gulf Sta Stl .	54¾	53½	53¾
10 Gulf St St p ol.	104½	104½	104½
120 Haw Co 1 p ol	70	69	69¼
1 Helm G W Co.	118	118	118
12 Hoe R & Co A	342½	30	32¾
6 Housh Prd ...	66½	65¾	66½
26 Houston Oil ..	158¾	156¼	156¼
10 Howe Sound Co	42½	42½	42¾
14 Hud & Man ..	52¾	52¼	52¾
296 Hud Mot Car .	74	72¾	73
531 Hupp Mot Car.	35¾	34¼	34¼
13 Ill Central ...	134¾	133¾	134
4 Inde Oil & G .	26½	25½	25¾
3 Ind Motorcy ..	36	36	36
10 Ind Motorcy ol	100¼	100¼	100¼
3 Inland Steel ..	55	54	54
5 Inter R Tr ...	34½	34½	34½
12 Int Agr prp .	64¾	61¼	64¾
17 Int Bus Mach.	103½	102	103½
29 Int Cement ...	58¾	57¼	58
1 Int Cem pr ...	109½	109½	109½
145 Int Comb Eng.	54	53¼	53¾
110 Int Harv Co .	243	241¾	242½
1 Int Harv pr .	135¾	135¾	135¾
5 Int M pr pr ..	89¾	89	89¼
16 Int Mrc Ma pr.	42	39¾	40½
835 Int Nickel ...	75½	73¾	74
18 Int Paper	76¾	76¼	76¾
35 Int Pa 7pcpr..	112¾	112½	112½
8 Int T & T	151¾	150	150¾
18 Intertype Corp.	35	32	32
4 Island Ck Coal	57¾	57	57
11 Jewel Tea ...	82½	81	82
2 Jewel Tea pr .	121½	121½	121½
10 J & L St p ol.	122	122	122
47 Jones Br T ..	29¾	28¾	29¼
2 Kan C P & L p	116½	116	116
32 Kans C So Ry.	61¾	61¼	61½
4 Kan Cy So pr.	73	72¾	72¾
50 Kay J & Co..	65¾	64¾	65
24 Kel Sp T	28	27½	27½
1 Kel Spr 6 pr..	82½	82½	82½
1 Kel Huy Wh .	23	23	23
58 Ken Cop	82¼	81¾	81¾
1 Kin G R Co .	40	40	40
370 Kin Co p ol..	93	89	89
11 Kraft Cheese .	55¼	55	55
7 Kresge SS Co	73	72½	72¾
10 Kres SS p ol.	116½	116½	116½
1 Kres D St	15¾	15¾	15¾
6 Lago O & T .	33¾	33¼	33¾
12 Lambert Co ..	84	83½	83½
12 Lehigh V Ry.	97¾	96½	96½
3 Lehn & F Prod.	38¾	38¾	38¾
28 Life Sav Inc..	28	27¾	28
23 Ligg & M T ..	123¼	122¼	122¼
10 Lima Loco ..	56	55¼	55¼
154 Liquid Car ..	67¾	65¼	66¼
74 Loew's Inc ..	60¼	58¾	59¾
1 Long B L A ..	27	27	27
85 Loose W B .	57¼	56¼	56½
27 Lorillard P ..	40¾	40	40¾
20 L O 6½ pr ol.	88¼	88¼	88¼
1 L & Nash	151¾	151¾	151¾
3 L G & E A ...	26¼	26¼	26¼
27 Ludlum Steel.	28¼	27¼	28
32 M & Forbes..	57¾	63¾	57
29 Mack Truck. .	109¾	108¾	108¾
1 Mackk T 2 pr.	106¾	106¾	106¾
1 Mackay pr ..	69	69	69
39 Mad Sq Gar..	25¼	24¾	25
9 Magma Cop ..	50¾	50¼	50¼
170 M pr ol	95	94¼	95
2 Manati Sug ..	30½	30½	30½
2 Mandel Bros .	41¾	41¾	41¾
4 Manh El Sup .	55½	55	55
10 Manh Ry gtd.	80	80	80
5 Manh R m gtd	44½	44½	44½
14 Manh Shirt ..	35¼	34	35½
3 Market S R p p	50	50	50
51 Marl Oil	34¾	33¾	34
5 Marl Rockwell.	50½	50	50
6 Math A Wks .	127¾	126½	127¾
10 May Dpt Str.	87½	86¾	87¾
3 Maytag Co ...	31¾	31½	31¾
3 McCro St B ..	89¼	88¾	88¾
31 Miami Copper.	19¼	18¾	19
20 Mid Cont Pet..	27¾	27¼	27½
20 Midl S P pr..	234¾	225	234
3 Miller Rubber.	22½	22¼	22¼
10 Min St P & SS	52¾	50¼	52¼
3 Mn St P SS pr	84½	84	84½
60 Mo St P SS ol	69	69	69
20 Mo K & T ...	42½	41¾	42½
25 Mo K & T pr.	109	108	108
17 Mo Pac	52¾	51¾	52¾
9 Mo Pac pr ...	113¾	113¼	113¾
6 Mont Power .	102½	101¼	102
648 Montg Ward .	118¾	113¾	116¾
19 Motor Mer A .	23½	22	22
1 Mot Wheel	26	26	26
4 Mullins Body .	72¾	72	72
24 Munsingwear .	51¾	50½	50½
7 Mur Corp Am .	23	23	23
141 Nash Motor ...	98¾	97¼	97¾
2 Nat Bell Hes p	94	94	94
48 Nat Bisc .. .	181	175½	177¼
2 Nat Bis pr ...	141¾	141	141
4 Nat Csh Reg A	46¾	46¾	46¾
40 Nat Cl Bk ol..	728	725	727
32 Nat Dairy Prd.	62¾	62	62
6 Nat Dist Prd...	53¾	51¾	52¾
4 Nat Dist P pr.	61½	61¼	61½
2 Nat Lead	133	133	133
1 Nat Ld pr B ..	115	115	115
44 Nat Pw & Lgt.	23¾	22¾	23¾
1 Nat Rad pr ..	97½	97½	97½
15 Nat upply ...	94	93	93
340 Nat Surety ol	322½	321	321¾
9 N Y Air Brake.	43¾	43½	43½
67 N Y Central .	162¾	161	162
2 NY Ch & St L	108¾	108¾	108¾
1 N Y Dock	62	62	62
386 N Y N H & H.	58¾	56	58¾
1 NY NH & H pr	113¾	113¾	113¾
11 N Y Ont & W	34¾	33¾	34¾
50 NY St $7 p ol	111½	111½	111¾
70 NY St $6 p ol.	101¾	101¾	101¾
2 Norfolk South..	49	48¾	48½
27 Norf West	194½	192½	194½
133 Nor Am Co	60	58	59¾
25 Nor Pac	99¾	98¾	99¼
1 Nor Pac ctfs..	97¾	97¾	97¾
2 Northw Tel. .	54¾	54¼	54¾
6 Omnib Corp .	13½	13¾	13½
3 Oppen Collins .	75¼	75¼	75¼
3 Orp Circuit ...	26½	26	26
2 Orph Circ pr .	104	103½	104
2 Otis Elevator .	151	150	150
50 Otis El p ol.	120¼	120	120
8 Otis Stl pr p..	86½	86	86
8 Otis St pr pr.	86½	86	86
12 Owens Bot ...	84¾	83¾	83¾
10 Owens Bot p of	116¾	116¾	116¾
3 Pac Coast .. .	25	24¾	25
10 Pac Coast 1 p ol	63	63	63
1 Pac G & E ...	46¾	46¾	46¾
2 Pac T & T ...	148¾	148½	148½
190 Pack Mot C ..	58½	57¼	57¾
5 Pan m Pet ...	45½	44½	45½
50 Pan A P B ..	45	44½	44½
70 Par Fam Las .	110	108¼	110
23 Park & Tilf ...	37½	36½	37½
6 Pathe Exch A.	23¾	22¼	22¾
3 Pat M & E ..	22½	22¼	22¼
33 Peerl Mot Car.	25¼	24½	24½
1 Penick & Ford	22½	22½	22½
5 Penn Dix Cem.	24	23¾	24
1 Penn D C pr .	96½	96½	96½
38 Penn R R ...	64¾	64½	64¾
5 Peo Gas Ch ..	163½	162	162
1 Pere Marq ..	126	126	126
7 Phila Co	142½	135	142½
3 Phila Co 6pc p	62¾	52½	52½
24 Ph Rdg C & I.	41	40½	40½
275 Phil Mor & Co	21¾	19½	21
67 Phil Petrol ..	41¼	41	41
1 Phoe Hosi ...	39½	39½	39½
3 Pierce Ar Mot C	14¾	14¾	14¾
7 Pierce Ar pr .	51½	51	51
14 Pillsb Flour ..	32¾	32½	32½
1 Pitts Stl pr .	96	96	96
13 Prt R Am T A	88¾	87¾	88
185 Prt R Am Tb B	52¾	49	52¾
46 Postum Co ..	121¼	120¾	121
4 Pressd Stl Car.	70½	70½	70½
1 Press St C pr .	87¼	87¼	87¼
2 Prod & Ref ..	25¾	25	25
30 Prophyl B.. ol.	70	68	68
12 Pub Sr Cp NJ	42¾	42	42¾
5 Pb Sr E&G pr.	110	109¾	110
32 Pullm Inc nw.	81¾	81¾	81¾
11 Punta Al Sug.	31¾	30¼	30¼
17 Pure Oil	26	25¾	26
1 Purity Bak A .	58	58	58
26 Purity Bak B	93¾	91¾	92
1 Purity Bak pr.	107¾	107¼	107¾
152 Radio Cp Am.	88	86¾	88
1 Radio Corp pr.	55¾	55¾	55¾
12 Reading Co .	107¼	106½	106¾
2 Reading 1 pr .	43½	43½	43½
1 Reading 2 pr .	44¾	44¾	44¾
21 Real Sk Hos M	24	23½	23½
55 Real S Hos pr	89	88¼	88¼
8 Reis Ice Cream	31¼	30½	30½
1 Reid I Cr 7ps.	110¾	110¾	110¾
32 Rem Rand ...	24¾	23¾	24
1 Rem Rand pr..	96	96	96
10 Rep Ir & St .	59½	58¾	59
2 Rep-I & St pr.	105	104¾	105
3 Rey Tob B ...	157¾	157½	157½
50 Rossia Ins Co.	176	170	175¼
9 Roy Dut NY sh	47¾	47½	47¾
5 St Jos Lead ..	40¾	40	40
7 St L S F Ry..	108½	108	108½
11 St Louis South	80¼	77¾	77¾
1 St South pr..	92	91	92
41 Saeg Arms ..	63¼	60½	62
185 Schulte Ret St.	65¼	64¼	65
10 Schult R St p l	119½	119½	119½
29 Seab Air L ..	30½	29¾	30
14 Seab Air L pr.	39¾	38¾	39¾
231 Sears Roeb ..	87¾	85¾	86¾
4 Shat F G Co .	90	90	90
4 Shell Un Oil .	25¾	25½	25½
3 Shub Theat .	67¼	67¼	67¼
162 Simmons Co .	62¾	61¼	63½
13 Simms Petrol .	23¾	23¾	23¾
42 Sinc Con. Oil .	17¼	16¾	17
2 Sinc Con Oil p	100¾	100½	100½
17 Skelly Oil ...	25¾	25¼	25½
1 Sloss S S & Irl	117	117	117
3 Snider P pr ...	46¼	45	46¼
111 S P R Sug nw	38¾	36¼	37¾
8 Sthn Cal Edis .	41½	41¼	41¼
54 Sthn Dair A ..	25	24¼	24¼
32 Sthn Pac .. .	125	124	124¼

THE CURB MARKET

(Continued from Page Eight)

company of America, Johns Manville, U. S. L. Battery and a few others.

Sales (in 100s)	High	Low	Close
19 A Prod	21½	20⅞	21⅛
1½ Ala Gt S pr.	159	159	159
4 Alb P B vtc ..	10½	10	10½
10 Alb P B A pr.	20⅝	20⅝	20⅝
110 Alison Drug A	20⅝	19½	20¼
24 Allison Drug A	16¼	16	16¼
4 Alpha P C n ..	35½	34	34
2 Alum Co n	132½	131¼	131¼
1 Alump C ⸗ pr....	106⅝	106⅝	106⅝
7½ Am Arch Co .	57¼	56½	57¼
1 Am B B E P vtc	8½	8½	8½
18 Am Cyanamid S	40½	39⅞	40⅜
1½ Am Cyanam pr .	98	97	97½
1 Am Dept St....	12¼	12¼	12¼
⅛ Am D T CoNJpr	115	115	115
12 Am Gas & El.	119⅝	117	118⅝
1 Am Gas&El pr	108¼	108¼	108¼
8 Am Hawaiian SS	15½	15⅜	15⅜
⅛ Am L&Tr pr .	115	115	115
⅛ Am Mfg	83	83	83
6 Am Nat Gas ...	19¼	19	19¼
1 Am Pow & L pr	108⅝	108	108⅝
4 Am Rayon Prd.	13⅝	13¼	13¼
20 Am Rolling M.	96½	94	94¼
1 Am Sol & Ch vtc	12½	11⅛	11⅛
27 Am S&Ch p pr	28⅝	27⅝	28
2 Am Superp A .	39½	34	34
4 Am Super B ...	40	39⅝	39⅝
1 Am Thread C p	8 5-16	8 5-16	8 5-16
½ Ark L & Pow p	107	107	107
37 As Gas & El .	50⅝	49½	49⅝
1 Atl Fruit	.72	.72	.72
23 Atlas Plywood .	64⅝	64¼	64¼
65 At Top & S F	3⅝	3⅝	3⅝
3 Atlas P C n ...	40¼	40⅛	40⅛
8 Auh Auto Co ..	120	119	119
1⅛ Bab & Wilc .	125	124	124
273 Bancitaly Crp	138½	135⅝	136¼
7 Barnsdall db rts	6⅛	6½	6½
8 Bkyn Sh Inc .	5⅝	5½	5⅝
2 Bkyn St	84	84	84
8 Babcock H C Co.	225	224	225
¼ Bob H C C pr	105	105	105
25 Bohn Alum ..	34⅝	34	34
9 Borden Co	168	161	161¼
¼ Brazil Lt & Tr	216¼	216¼	216¼
8 Bridg Mach ..	2⅝	2⅝	2½
8 Brillo Mfg	13½	12⅞	13¼
9 Bkyn City RR	3⅝	3⅝	3⅝
11 Bucyrus Eriewi	26	25⅝	25⅝
1 Bud Mfg	29⅝	29⅝	29⅝
1 Buf Niag & E .	31½	31½	31½
28 Campbell Wy w	34⅝	32⅝	34⅝
19 Can Ind Alch..	40	39	39
189 Can MarconiW	2⅝	2 5-16	2 7-16
1 Carnation Milk..	80⅝	80⅝	80⅝
8 Case Plow	5½	5½	5½
1 Caterpil Tr n ..	52⅛	52⅛	52⅛
3 Celan C Am n.	97	96⅛	97
5 Cen Agair Sug..	123⅛	123	123
4 Cent Fip Cor .	13⅝	13⅝	13⅝
2 Cent Pb Serv a	20½	20½	20½
1 Cent St El	28⅛	28⅛	28⅛
¼ Cent St El pr.	100½	100½	100½
8 C G Sp & Blpmp	12⅛	11⅞	11⅞
8 C M & S P n wi	25⅛	25	25⅛
12 C M & S P n pr	41⅞	40⅞	41⅛
6 Cit Ser PL 6 pp	95	94⅝	95
1 Cit S P&L 7 p p	106	106	106
⅛ Cl Cleff Coal.	106⅛	106⅛	106⅛
8 Club Alum Uten	39	38½	39
1 Coca Cola Co .	103⅝	103⅝	103⅝
1 Consol Dairy P	4½	4½	4½
23 Consl Dairy n.	24	23	23
7 Consol Laund..	16	15⅛	16
1 Copel Prod A..	6⅝	6⅝	6⅝
6 Crowley Milk wi	36	35⅝	36
1 Dassett Inc ...	47	47	47
1 Deisel Hes ...	16½	16½	16½
8 Detroit Ed Co ...	239⅝	234½	239⅝
8 Du Pont R C vtc	1⅛	1	1⅛
⅛ Dupont Cruc ...	163½	163½	163½
1 Dominion S Ltd	106½	106½	106½
1 Dubilier C & R.	2⅛	2⅛	2⅛
1 Du Pont Mot .	.80	.80	.80
7 Durant Mot ..	10⅛	9⅝	9⅝
1 Eastk Dup p pr	81	81	81
1 El Bond & S pr.	110	109⅝	109⅝
9 El B & S n Corp	78⅛	74⅝	74⅝
3 El Invest Inc..	42⅝	42⅛	42⅛
1 El H Secur Co.	6½	6½	6½
3 Em Pow Cor n .	33	32⅛	32⅛
1 Exley Welt Cr A	2⅛	2⅛	2⅛
6 Evans E S A .	59	57⅛	58
1⅛ Fajardo Sg Co	157	156	156
1 Fansteel Far Inc.	20⅛	20⅛	20⅛
25 Fansteel Prod.	21	20⅛	20½
24 Fedders Mfg A.	21⅝	20⅛	20⅝
2 Fed Metals T .	18	17⅝	18
6 Fed Water A .	34⅝	34⅝	34⅝
7 Fire Fund Ins .	120	117⅛	119⅝
3⅛ Firestone Tire	138⅝	136	138⅝
1 Firest T 7pc pr	167⅛	167⅛	167⅛
1 Flor Pow 1pc pr	107	107	107
3⅝ Ford Mt C Can	585	582	586
5 Found For A .	9⅛	9⅛	9⅛
6 Fox Theat A ..	21½	21⅛	21⅛
2 Fr H H Mfg C.	16	15⅛	16
44 Fresh Chas ..	12⅝	12⅛	12½
2 Fulton Sylphon	46	46	46
6 Gamewell Co ..	64	62	64
6 Gen Alloys	15	15	15
6 Garod Corp ...	.95	.95	.95
23 Gen Bak A ..	77⅝	77⅛	77⅝
50 Gen Bak B	8½	8	8½
82 Gen Bronze ...	36	36	36
1 Gen Fireprfg...	104	104	104
23 Gen Ice Cream.	63½	62⅛	62⅛
5 Gen Laund Mach	20⅝	20⅝	20⅝
1 Gen Pub Ser ..	15½	15½	15½
5 Glen Alden Coal	173⅝	172⅝	173
1 Gobel A	65⅝	64½	64½
19 Gold Seal Elec	16⅛	16⅛	16⅛
8 Grant Co	117	117	117
1 Grand Stores. .	95½	95½	95½
4 Greenf Tap&D.	12½	12⅛	12⅛
8 Happiness C St	6⅝	6½	6½
19 Hires Ch A...	23⅛	22⅛	23
7 Holland Furnace	41	40⅝	41
1 Horn & Hardart	53⅛	53⅛	53⅛
19 Huylers	18⅛	17⅛	18⅛
8 Hygrade Food .	25⅛	25⅛	25⅛
144 Ind Bay Cor A	19⅝	18⅛	18⅛
8 Ins Co N A ...	84⅝	84⅝	84⅝
4 Intern Util A..	50⅛	0	50⅝
16 Inter Util B ..	10⅛	10⅛	10⅛
1⅝ Intern Util pr	99½	99⅝	99⅝
36 Johns Manv n	125⅛	124	124
6 Kemsley Mill .	16⅝	16⅛	16⅝
⅛ Krog Gr&Bk C	142	142	142
13 Lack Sec n ..	55	54⅛	54⅛
4 Lehigh Pow n.	30⅛	29⅛	29⅛
14 Leh Val C cfs	36⅝	36	36
7 Leh Val C Sis.	65	64	65
8⅝ Lib Ow Sh G	133½	132½	132½
1 Loews rb rts...	15	15	15
1 Long Is Lt pr.	112⅛	111⅞	111⅞
8 Magin & Co ...	22⅛	22⅛	22⅛
20 Marc Wire Lo.	7⅛	7⅝	7⅝
2 Marmon Mot ..	48	48	48
1 Merr Casualty.	158	158	158
8⅝ McQuay & Nor	24	23	24
4 Mavis Corp	23⅝	22½	23⅛
8 Mavis Bottling .	14⅝	14½	14⅝
1 McCall Corp. n	57	57	57
34 McCall Cp rts	1½	1½	1⅛
8 Mead Johnson .	63⅛	63	63
1 Melv Shoe	115	115	115
⅝ Mel Shoe Co p	109⅝	109⅝	109⅝
19⅝ Mengel Box .	64⅝	63	63
4 Mesabi Iron	2⅛	2⅛	2⅛
8 Metro Cr Strs .	54⅝	54	54⅝
⅝ Met 5-56c St pr	48	48	48
7 Midl St Prodl..	99	98	99
42 Mid Wat Util ..	123⅝	122	123⅝
1 Mid W Util pr.	118	118	118
⅝ Mid W U pr lin	126	126	126
⅝ Milan Hotel pp .	101	101	101
29 Mohawk Hd Pw	30⅛	29⅝	30
1 Mohawk H kar .	6⅛	6⅛	6⅛
7 Moh Val n	46	45½	46
2 Music Serv	13	13	13
8 Nat Bak	9⅝	9⅝	9⅝
⅝ Nat Bak pr ...	91	89	89
4 Nat E Pow A .	26⅝	26⅝	26⅝
33 Nat Wood Prd.	5⅛	5	5⅛
8 Nat Leath	2½	2½	2½
18 Nat Pub Sr A.	23⅛	22⅝	22⅝
1 Nat Pub Ser B .	27⅝	27⅝	27⅝
8 Nat P S war ..	4⅛	4⅛	4⅛
1 Neisner Bros .	63⅝	63	63⅝
2 Nelson H	33	32½	32½
2 Nineteen HWMA	27⅝	27⅝	27⅝
1 Nichols & Shep	28½	28½	28½
83 Niles Bem P n.	27⅝	24⅝	27⅛
18 Nor O P C	17⅛	17	17⅛
4 Nor Sta P C A.	131	130⅝	130⅝
23 Nor Pow n ...	20⅝	20	20
6⅝ Ohio Brass B	105	104½	105
1 Pac G & E n 1 p	26⅝	26⅝	26⅝
1 Pac Stl Boiler .	13⅛	12⅛	12⅛
6 Palmolive Co ..	35⅛	35	35⅛
3 Parke Davis Con	39	39	39
1 Pender D Gro B	35	35	35
¼ Penny A	105⅝	105⅝	105⅝
¼ Penney pr A .	111⅛	111⅛	111⅛
4 Penn G & E L	20⅛	20⅛	20⅛
22 Penn Oh Sec .	13⅛	12½	12½
⅝ Pepperell Mfg.	100	100	100
1 Phila Elec	57	57	57
60 Phil Morris ..	10⅝	8⅝	9⅝
12 Phillip Mor A .	13	13	13
6 Pigg Wiggly A.	24½	23½	23½
3 Pitney Bowes PM	7	7	7
2 Potrero Sg wi.	14	14	14
1 Pratt & Lmb C	55½	55½5	55½
1 Proc & Gamb .	239½	236	238½
4 ug S P & L ...	35½	35⅝	35⅛
1 Pyrene Mfg ..	9	9	9
1 Q R S Music ...	39⅝	39⅝	39⅝
59 Reo Motor	26⅝	25⅝	26⅝
1 Rhode Is P Sr p	30⅛	30⅛	30⅛
8 Rich Rad	30⅛	29	30⅛
½ Scoville Mfg ..	58	58	58
¼ Safeway Strs.	221	221	221
⅝ Sanit Groc	320	320	320
3 Seeman Bros ..	35½	35	35½
4 Seiberl R C	39¼	38⅝	39¼
7 Self Proc Strs.	4⅛	4⅛	4⅛
42 Serv El n vtc.	3⅝	3⅝	3⅝
3 Shredded Wheat	74⅛	74	74
21 Silica Gel vtc.	20	19⅛	19⅝
26 Singer Mfg ...	439	436	436
2 Snis V It repts	9	9	9
16 Sou P & L n .	43½	43	43⅝
1 Sou P&L n pr.	109⅝	109⅝	109⅝
1 Sou P&L p pr .	90	90	90
16 Sou P L war.	14	14	14
½ Sou P&Lt pr.	111⅛	111⅛	111⅛
⅛ Span Riv P&P	139⅛	139⅛	139⅛
17 Sparks With .	38	36½	37⅛
3 St Regis Pap ..	88⅛	87	88⅛
1 Stand Com Tob.	34½	34½	34½
1 Stand G&E p pr	111	111	111
24 Stand Pow & Lt	31	30⅛	30⅝
½ Stand P&L pr.	103	103	103
5 Stern Br B vtc.	18	18	18
4 Stinnes Hugo ..	10⅝	10⅝	10⅝
23 Stutz Mot . ..	19⅝	18	19½
2 Swift Intl	25⅝	25⅝	25⅝
1⅝ Swift & Co .	125½	125	125½
11 Tob Pr Ep ...	3⅝	3⅝	3⅝
9 Trico Prod	29⅛	28⅝	28⅝
26 Trans Lux Pic.	4⅛	3⅞	3⅞
7 Trumbull Stl .	10⅞	10½	10½
2 Trusco Stl	53⅝	53⅝	53⅝
5 Uni Disc A ...	67	66⅞	67
2 Tub Art SB vtc.	484	475	484
27 Uni Disc B . .	17½	16	17½
59 Uni Disc Am .	39⅛	38	38⅞
8 Uni Bis Am pr.	115⅛	115⅛	115⅛
24 Uni El Coal vtc	35	34⅛	34½
12 Uni G Imp C .	114½	113⅞	114
37 Uni Lt & P n A	13⅞	13⅝	13⅝
1 Unit Lt & P A pr	95⅛	95	95⅛
49 U S Freight ..	86	84⅝	86
34 U S Gypsum ..	86⅞	86½	86⅞
14 U S L Bat n .	68½	66½	67
8 Util P&L vtc B	21	21	21
4 Util Shar opt way	2	1⅞	2
1 Walton J W ...	21⅝	21⅝	21⅝
18 Watt & Bond A	26⅛	25⅞	26⅛
5 Watt & Bond B	19⅛	19	19
3 Wesson O&S vtc	69	69	69
1 Yel Taxi C N Y n	15	15	15

SOUTH KILLINGLY

Mrs. A. E. Phillips was a recent visitor with her sister, Mrs. G. M. Kent, of Brooklyn.

Harry Grover is working on the cellar for his new house.

Frank Eldridge has bought a horse to take the place of one which had to be killed after it was hurt in an automobile accident at Dayville.

An oyster supper and entertainment in the Community house Thursday evening was much enjoyed. The proceeds from the supper are to be used for the Christmas entertainment. Owing to the greater expense of this supper the profits proved rather small, but parents and friends of the children are contributing so that a merry Christmas is assured for the boys and girls. The entertainment will be given by the pupils of the local school under the direction of the teacher, Miss Kelley.

Mr. and Mrs. A. E. Hall and Beatrice Coffey called on Mrs. Henry Myers of Danielson, Saturday afternoon.

Ruth Coffey spent Sunday with friends in Putnam.

Lucius Whitaker of Norwich spent the week-end with his parents.

Marjorie and Mildred Place, twin daughters of Mr. and Mrs. Byron Place, celebrated their ninth birthday Saturday.

Albert Phillips was in North Foster Friday to move the tractor, which has been used to run A. E. Hall's mill for several months.

LEBANON

The December meeting of the Lebanon Dairy club is to be held this (Wednesday) evening at 8 o'clock at Lyman Memorial High school, with club president, Donald Cummings, in charge. The meeting is open to everyone interested. All members have been asked to bring their record books.

PLAINFIELD

At the annual meeting of the Lincoln club held Monday evening in the vestry of the First Congregational church, the president, Elmer Greene presided. Music was furnished by Joe Shippee's orchestra. There was a brief address by Elmer Greene; reminiscences of a trip north by Past President Cecil Butler; solo, Mrs. Victor Davidson, accompanied on the piano by her sister, Mrs. William Krause and a talk on Game Laws, by George Babcock. The following officers were elected: President, Walter Lathrop; vice president, Herman Johnson; secretary, Alfred Royle; treasurer, Elmer Bennett; executive board, James Royle, albert Phillips, Ray Greene, Charles Hopkins, Ralph Hopkins. Refreshments were in charge of Mrs. Herman Johnson, Mrs. Winfred Gardner, Mrs. Everett Dawley, Mrs. John C. Kingsley.

Miss Marion Phillips of West Bedford is visiting her grandparents, Mr. and Mrs. Thomas Marsland.

STAFFORD SPRINGS

QUINN DEFEATS SCOTT FOR WARDEN BY ONE VOTE

In the closest election ever held in the borough of Stafford Springs, John J. Quinn, candidate for warden on the independent ticket, was elected over Walter Scott the citizens' candidate, by 1 vote. Mr. Quinn received 404 and Mr. Scott 403 votes. Patrick J. Murray, independent, was elected tax collector over John R. Parkhurst of the citizens' party by a majority of 23. George Lord on the independent ticket defeated Wilson K. Eldredge by a majority of 22. For clerk and treasurer Frank A. Johnson defeated Melvin C. Cummings, the latter being the candidate of the independent party. Johnson had a lead of 12 over Cummings for clerk and 18 for treasurer. Other candidates elected were: Burgesses, Claude B. Tschummi, citizen and independent, and Batista Piccin also on both tickets; assessors, Frank A. Johnson, Romildo Gallotto and William Slater all on the citizens' ticket; board of relief, Ernest K. Taft, Edward C. DeBorde whose names were on the two tickets and John W. Hancock of the citizens' ticket were elected; registrars of voters, George Siswick and Patrick J. Murray, their names were on both the citizens' and independents' ticket. There were 837 ballots cast. Harry E. Burwell acted as moderator of the meeting.

Michael Cavar, 17, of Willington who paid a fine for operating an automobile without a license December 5th, was picked up again by the state police Sunday evening after his car had been in a collision with a car driven by Robert Whitehouse of Broadbrook. Cavar when presented in court Monday pleaded guilty to reckless driving, failing to provide financial responsibility and having insufficient brakes. Deputy Judge Taft imposed a fine of $50 with costs of $12.52 which the father of the young man paid.

Alfonse Arpin of Southbridge paid a fine of $3 and costs for having defective brakes and $3.00 for failing to have a windshield cleaner on his car.

Mrs. James Daly is recovering after several days' illness with grip.

SOUTH COVENTRY

Mrs. Annie Flaherty and party motored to Williamstown, Mass., Sunday and called on Arthur Clark and family, formerly of this place.

Miss Mary Clark has left for Boston to take up the trade of hair dressing.

Rev. Mr. Hendricks and several members of Calvary Baptist church, Willimantic, had charge of the service Sunday evening.

A talk was given by Miss Foster of the Tolland County Farm bureau on laundering clothes and the care of them, at the home of Mrs. L. A. Kingsbury, last Thursday afternoon.

Mr. Herman Meyer is having two show windows put in at his store.

The missionary meeting is to be held today (Wednesday) at the home of Mrs. Frank Hull.

Mrs. Emma Wells has returned to her home after three months' stay in New York.

Mr. and Mrs. Raymond Forster of Rockville spent the week end with the former's parents, Mr. and Mrs. Fred J. Forster.

BALTIC

For your Christmas or holiday cards go to Carons. We have some for Sister, Brother, Mother, Father, Uncle, Aunt, Cousin, also some French cards. —adv.

GENERAL ELECTRIC
Refrigerator

We can install it in your home by Christmas

It is easy to have a General Electric Refrigerator installed where and when you want it. It takes just a few minutes. There are no plumbing or assembling jobs. Here is an electric refrigerator so simple that all you need to do is to plug it into the nearest electric outlet and it works.

Just say the word, and we will have it installed in your home in plenty of time for Christmas. Where can you find a gift that would bring more all-year-round joy than this?

City of Norwich Gas & Electric Dep't.
Showroom 34 Shetucket Street
"AT YOUR SERVICE"
'PHONE 3070

RADIO

AMONG FEATURED PROGRAMS

Wednesday, Dec. 14

7:30—Socoanyans with Van and Schenck—WEAF, 7 stations.
8:00—Great Moments in History—WEAF, 6 stations.
8:05—Champion Sparkers—WJZ, 7 stations.
9:00—Ipana Troubadours—WEAF, 20 stations.
9:00—Kolster Hour—WOR, 14 stations.
9:00—Ruth Watson and Banjo Band—WJZ, 4 stations.
10:00—Columbia Phonograph hour—WOR, 14 stations.
10:30—Opera, "Pagliacci"—WEAF, 9 stations.
11:30—Hotel Manger orchestra—WEAF, WHO.
12:00—The Vagabonds—KGO, 5 stations.

492—WEAF—610.

6:45 a. m.—Tower exercises.
8:00 a. m.—Federation devotions.
8:15 a. m.—Parnassus trio.
8:30 a. m.—Cheerio.
11:00 a. m.—Home service talk.
11:15 a. m.—Doris Tauber, piano.
11:30—Ovencraft Talk—Anne Adams.
11:45 a. m.—Doris Tauber, piano.
12:00 m.—To be announced.
12:15—Rolfes orchestra.
1:15—Markets and weather.
1:30—Studio program.
3:15—Parnassus trio.
3:15—Studio program.
4:00—Holiday entertainment—Grace Smith.
4:15—Manhattan trio.
4:45—Express Yourself—Dagmar Perkins.
5:00—Plantation orchestra.
6:00—Dinner music.
7:00—Synagogue services.
7:30—Socoanyans orchestra.
8:00—Great Moments in History—Battle of Fredericksburg.
8:30—Aeolian recital; Ethel Leginska, piano.
9:00—Howard time; Ipana Troubadours.
9:30—Goodrich Zipper orchestra and Silvertown quartet.
10:30—Opera, Pagliacci.
11:30—Manger orchestra.

456—WJZ—660.

1:00—Astor orchestra.
2:00—Weather; menu; talk.
2:30—Health talk.
2:45—Wallpaper—A. Louise Filiebroun.
4:30—Venetian Gondoliers.
5:30—Market quotations.
5:35—Financial summary.
5:40—Cotton exchange quotations.
5:50—Agricultural reports.
6:00—Mediterranean orchestra.
6:30—Jeddo Highlanders.
7:00—Longines time; Savoy orchestra.
7:25—Talk—John B. Kennedy.
7:30—Savoy orchestra.
7:45—Political Situation—F. W. Wile.
8:00—Champion Sparkers.
8:30—Foresters musicale.
9:00—Norma Gregg and James Haupt; string trio.
9:30—As the Wind Blows.
10:00—Longines time; Breyer hour.
11:00—Slumber music.

422—WOR—710.

6:45 a. m.—Gym classes.
8:00 a. m.—News.
10:00 a. m.—Alfred W. McCann.
12:00 a. m.—Jardin orchestra.
2:30—M. Janoff, piano.
2:50—Fashion letter.
3:00—Sessions Chimes; B. Gordon, tenor.
3:15—Seville Troubadours
6:15—Studio program.
6:25—Intrik, the Eskimo.
6:30—Maid-Rite orchestra.
7:00—Commodore ensemble.
8:00—Sessions Chimes; Corby's orchestra.
9:00—Kolster concert.
10:00—Columbia Phonograph hour.
11:00—News; weather; Jardin Royale orchestra.

316—KDKA, Pittsburgh—970.

4:00—Time; weather reports.
5:00—Time; markets.
5:55—Theatrical calendar.
6:00—Time; Westinghouse band.
7:00—Time; University of Pittsburgh talk, Chemistry, Protective Coatings, Prof. W. E. Baldwin.
7:30—Power period.
7:45-10:00—Same as WJZ.

350—WGY, Schenectady—890.

6:45-8:45 a. m.—Same as WEAF.
11:55 a. m.—Time signals; weather; produce; police reports.
6:00—Stock reports; news.
6:30—Agricultural program
7:15—Ollie Yetru, piano.
7:30—Same as WEAF.
8:00—Remington Band.
9:00—Time; same as WEAF.
10:00—Orchestra.

535—WTIC, Hartford—560.

7:30—Same as WEAF.
8:00—Ask Me Another.
8:30—Same as WEAF.
9:00—Ayers Soda Music Makers.
9:30—Bassett Pianologue.
10:00—Science talk.
10:20—Artist recital.
10:30—Bond dance music.
11:00—News; weather.

511—WTAG, Worcester—560.

1:00—Weather report; news.
7:00—Powers coal hour.
7:30—Same as WEAF.
8:30—Studio program.
9:00—Time; Butter & Egg Boys.

508—WEEI, Boston—590.

5:35—Positions wanted.
5:45—Stock market.
5:55—Lost and found.
6:00—La Paradis orchestra.
6:35—News; highway bulletin.
6:45—Brother club.
7:30—Van and Schenck.
8:00—Evolution—Kirtle Mather.
8:20—Sports—Frank Ryan.
8:30—Same as WEAF.
10:30—Cruising the Air.
10:35—News; organ.
11:10—Weather.

484—WJAR, Providence—620.

7:25—Weather.
7:30—Same as WEAF.
8:30—Talk; music.
9:00—Same as WEAF.

333—WBZ, Springfield—900.

6:15—Health talk.
6:50—Newspaper nights.
7:00—Statler orchestra.
7:30—Nature League.
8:00—Same as WJZ.
10:05—Novels—Prof. R. E. Rogers.
10:30—Newcomb's orchestra.
11:00—Weather.

278—WPG, Atlantic City—1,100.

7:05—Morton dinner concert.
8:00—Chelsea concert orchestra.
8:40—Clark's Tours.
9:30—International Serenaders.
10:00—Studio program.
11:00—Dance orchestra.

NORTH STERLING

Mr. and Mrs. J. R. Williams of Pawtucket were guests of Mr. and Mrs. H. H. Crowell the past week.

William Nicol has moved to Central Village.

Fred Brooks of Providence visited G. F. Pierce recently.

B. E. Benway and family of East Killingly visited friends here Sunday.

Mr. and Mrs. Henry H. Crowell and George C. Spooner were in Providence and Pawtucket Sunday.

John Shippee and family of Sterling spent an evening the past week at H. H. Crowell's.

Mr. and Mrs. William R. Spooner are visiting friends in New Rochelle, N. Y.

The recent rain left country roads in poor condition for a few days.

Friday evening Home circle gave a chicken supper at the home of Mrs. Lillie Swan. A very enjoyable entertainment and a Christmas sale followed. The grab bag was well patronized by the children.

Miss Ruth May Spooner of East Killingly was at her home Sunday.

Truman Greenslitt of New Rochelle, N. Y., spent the week end at W. R. Spooner's.

George F. Pierce, Jr., and family were in Worcester Sunday.

NORTH LYME

N. S. Strong was a Norwich visitor Friday, going with P. L. Raymond of Guilford. Mr. Raymond a former resident of this place, has recently purchased a farm near Guilford.

W. M. Sisson, G. H. Strong, Mr. and Mrs. N. S. Strong attended the funeral services for Gushom Simpson in Hadlyme Sunday.

Gushom Simpson who died last Friday at Middlesex hospital, Middletown, nearly 25 years ago was manager of the Birch mill at North Plain, and was well known in this locality. He was dock master at Hadlyme over twenty years.

J. W. Stark and Jared Daniels' Jr., motored to White Plains, N. Y., Sunday. They went to carry Wm. Rose of Hadlyme, who has been committed to a hospital for special treatment and care.

Edward Strong was in New London Thursday.

W. M. Sisson, Gerald Sisson, N. S. Strong and Robert Strong were Hartford visitors Monday.

SOMERS

The Ladies' Aid society served supper to a large number at Piedmont hall Wednesday evening. Following the supper the Ladies society of the Somerville church gave a play. The annual church fair was held at the same time, as well as with the chicken pie supper in October. It netted the society about one hundred dollars.

The Choral society met with Mr. and Mrs. Robert Galbraith Monday evening. Tuesday evening the Choral society of East Longmeadow gave a cantanta "The Rose Maiden" at Piedmont hall.

Miss Vina and Verna Converse will entertain the Young People's society Thursday evening at their home on the South Road.

Pupils of the Center school are to give a Christmas entertainment at Piedmont hall.

Members of the local W. C. T. U. union were in Rockville Thursday to attend an institute. Mrs. W. C. Fenn and Mrs. Clifton M. Ellis had parts to provide for the program.

Frederick D. Finley and Henry Chapin have been summoned to serve as jurors on the December term of court to open in Rockville this week.

Francis W. H. Bill and Louis A. Gowdy, who are on the board of assessors have been engaged in work on the assessors' books the past week.

Mrs. Joseph A. McVarish who underwent an operation recently at the Stafford hospital is improving steadily. Mrs. McVarish's mother, Mrs. Kibbe of Ellington is caring for the family in her absence.

Mrs. Hattie D. Pease is spending a month with her brother and sister-in-law, Mr. and Mrs. Arthur Dimock.

Miss Elsie Burdon has returned from a motor trip to North Sutton, N. H., where she visited her brother-in-law and sister, Mr. and Mrs. Ernest Avery.

The Woman's club is to meet at Mrs. Ernest S. Fuler's Thursday afternoon. Mrs. Pirnie of Springfield will speak.

Mrs. Henry Fryer of Willimantic visited her brother Frederick D. Finley last week.

Rev. F. A. Balcom attended the December meeting of the Springfield Ministers' union in Springfield Monday.

The Rt. Rev. Msgr. Fumasoni-Biondi today completes his fifth year as Apostolic delegate to the United States.

Another Wednesday Sale of Pure Foods
EVERY ITEM PRICED TO HELP YOU SAVE MONEY

FRESH CUT — To Roast
PORK Loin Chops - lb. 25c

Lean LAMB CHOPS, lb..... 39c
Air-Cured DRIED BEEF, lb..... 29c
Lean Pot Roast BEEF, lb..... 19c
Chuck Roast BEEF, lb..... 20c

Large Selected EGGS, 2 dozen..... 75c
MEADOW BROOK CREAMERY
BUTTER 2 lbs. 93c
None Better — Only One Price

Large Brown MEADOW BROOK EGGS, 2 dozen 95c
Purest White LARD, 2 lbs..... 27c

— HOT FROM OUR OVENS —
MOHICAN BREAD
is made so similar to the bread mother makes it has the same texture and taste — it saves home baking and at a big saving, too. Full sixteen-ounce loaf after baking 7c
Extra Large Two Layer Cakes, each 25c

Finest Variety of Fish in Eastern Connecticut
Fresh SMELTS, lb..... 35c
Fresh Medium SCALLOPS, pint .. 45c
Gorton's SALT COD, ½-lb. pkg. 12½c
Small OYSTERS for stewing, pint... 35c

Small Table Christmas Trees Have Arrived and They Look Better Than Ever
Fine Thin Skin GRAPEFRUIT, 5 for 25c
Firm, Ripe BANANAS, dozen. 19c
Crisp CELERY, bunch... 10c
ORANGE and LEMON PEEL, lb.. 35c
New WALNUT HALVES, ½ lb... 35c
California PRUNES —40-50 size — 3 lbs 25c

Fine Dinner Blend COFFEE, lb.... 35c
Elbo MACARONI Two pounds 19c
Campbell's TOMATO SOUP, 3 cans... 23c
Granulated Sugar, 5 lbs..... 29c
Eagle brand MILK, 2 cans..... 35c

THE MOHICAN MARKET
260-261 Main St. Norwich, Conn.

REID & HUGHES
THE BOSTON STORE TELEPHONE 21 NORWICH, CONN.

What Shall I Give?

—everybody's problem at Christm

A Bulletin For Sale Advertisement Will Sell It

BORN

SWALLOW—In Westerly, R. I., Dec. 13, 1927, a son, to Mr. and Mrs. Oscar Swallow.

CHESEBROUGH—In Westerly, R. I., Dec. 12, 1927, a daughter, Nancy Ida, to Mr. and Mrs. Cutler Chesebrough, of Stonington.

GREENE—In Potter Hill, R. I., Dec. 8, 1927, a daughter, Rosa Teresa, to Mr. and Mrs. James Greene, of Potter Hill.

SARGENT—At New London, Dec. 12, 1927, a daughter to Mr. and Mrs. Harold Sargent of Quaker Hill.

SIGGINS—At New London, Dec. 13, 1927, a daughter to Mr. and Mrs. Arthur Higgins.

SCHAEFFER—At St. Teresa Private hospital, 15 Boswen avenue, Dec. 11, 1927, a daughter, Florence Barbara to Mr. and Mrs. Pieter Schaeffer.

CHRETIEN—In Baltic, Dec. 8, 1927, a daughter, Marie Claire, to Mr. and Mrs. Arthur Chretien.

BROWN—In New Orleans, La., Dec. 10, 1927, a daughter to Mr. and Mrs. C. George Brown, formerly Abbietta Hasler of Taftville.

CARON—In Norwich, Dec. 8, 1927, a son, William Jerome, to Mr. and Mrs. William J. Caron of 582 North Main street.

MARRIED

PIGEON-HANDEL—In Carolina, R. I., Nov. 26, 1927, by Rev. Father J. P. Cassagne, S. M., Timothy Pigeon and Mrs. Etta Handel, both of Wyoming, R. I.

GIBSON-COBURN—In New London, Dec. 10, 1927, by ev. J. Romeyn Danforth, Loran C. Gibson, U. S. M. C. and Miss Virginia Coburn, of New London.

NEWMAN-SMITH—In New London, Dec. 10, 1927, by Rev. J. R. Danforth, Harry W. Newman, U. S. C. G., and Miss Loretta M. Smith, of New London.

DIED

SWEET—In Stonington, Dec. 12, 1927, Sarah Allen Sweet.

EAGER—At Boston, Mass., December 13, 1927, Mrs. Eleanor Kloppenburg Eager, of Waterford, widow of Frederick C. Eager, formerly of this city, aged 53 years.

LA FEMINA—In New London, Dec. 11, 1927, Vincenzo La Femina, aged 67.

SMITH—At East Lyme, Flanders, Conn., Dec. 12, 1927, Elihu B. Smith, in his 78th year.

EDWARDS—At Waterford (Pleasure Beach), Conn., Dec. 12, 1927, Emma Maniece, wife of Percy L. Edwards.

WEAVER — At Waterford, Conn. (Thamesview), Dec. 13, 1927, Miss Annie A. Weaver, of New London.

NETSON—In this city, Dec. 13, 1927, Emily A., wife of the late William Netson, aged 84 years.

Notice of funeral later.

FUNERAL NOTICES

HOLLAND—In this city, suddenly, Dec. 13, 1927, Annie M. Hoar, widow of James Holland of 40 Central avenue. Funeral from her late residence Thursday morning, Dec. 15 at 8.30. Requiem mass at St. Mary's Memorial church at 9 o'clock. Burial in the family lot in St. Joseph's cemetery.

NETSON—In this city, Dec. 12, 1927, Emily A., wife of the late William Netson, aged 84 years. Funeral services at the Buckingham Memorial Thursday afternoon, Dec. 15 at 2.30. Interment in Maplewood cemetery.

LACY—In this city, Dec. 12, 1927, suddenly, Chauncey Depew Lacy, aged 25 years. Funeral services at Mt. Calvary Baptist church, Wednesday afternoon, Dec. 14, at 2 o'clock. Burial in the family plot at Maplewood cemetery.

BURDICK—In Brooklyn, N. Y., Dec. 11, 1927, Russell H. Burick, son of Mary A. Kennedy Burdick and the late Horace Burdick, formerly of Norwich. Funeral from the home of Mrs. John J. Enright, No. 419 North Main street, Wednesday morning at 8:20 o'clock. Requiem mass in St. Mary's Memorial church at 9 o'clock. Burial in Yantic cemetery.

FUNERAL DIRECTORS

Church & Allen
15 MAIN STREET
FUNERAL DIRECTORS AND EMBALMERS
Lady Assistant
HENRY E. CHURCH
WM. SMITH ALLEN
Telephone 428-3

CUMMINGS & RING
Funeral Directors and Embalmers,
322 Main Street
Phone 238-2 Lady Assistant

Shea & Burke
Funeral Directors
41 Main Street

The Henry Allen & Son Co.
38 MAIN STREET
Funeral Directors and Embalmers
Lady Assistant Telephone 410-2
DAVID H. WILSON

GAGER
FUNERAL DIRECTOR AND EMBALMER
PROMPT SERVICE DAY OR NIGHT

GEORGE G. GRANT
UNDERTAKER AND EMBALMER
Phone 2729 Providence St. Taftville

Hourigan Bros.
Funeral Directors and Embalmers
Funeral Home, 35 Church Street
Office, 62 Main St. Branch, Jewett City

PLAINFIELD

F. W. Tillinghast & Sons
UNDERTAKERS AND EMBALMERS
CENTRAL VILLAGE, CONN.
Tel. Moosup 282-2

DANIELSON

Martin T. Burns
Undertaker and Embalmer
Academy Street, Danielson
Phone 283.

ALBERTUS F. WOOD
Funeral Director and Embalmer
PHONE 147 DANIELSON

WHEN YOU WANT to put your business before the public there is no medium better than through the advertising columns of The Bulletin

A Bulletin Want Advertisement Will Get It

FOR SALE

FOR SALE—Silk Bolivian coat, fur collar and cuffs, medium size. Mrs. Grover, 149 Broadway, Phone 2692-J. dec13 1t

FOR SALE—Storm porch, practically new. Call 1549. dec14 1f

NOTICE, READ, READ. Fine modern 7 room cottage, with sun parlor, steam heated, garage, extra lot with beautiful shrubbery and ornamental trees, with the above included 28 fine building lots valued at $1,000 each, fine location, state road, 15 minutes walk to center. This wonderful property was valued at $20,000 but we are authorized to sell all for $10,500. Think of it. It's like buying gold dollars for 99c, grab it quick. Bailey Realty Co., 43 Broadway, Central Bldg. dec13 3t

FOR SALE—Good 6 room cottage, large lot, fruit, etc., 10 minutes walk to center, $3,000. Bailey Realty Co. dec13 3t

FOR SALE—Heavy 9x12 rug $15.00; full size ivory bed $5.50; large extension top kitchen table $9.00; 4 burner gas stove $15.00; large coal range A-1 condition $35.00; 6x9 Congoleum rug $6.00; full size mattresses $5.50. Repair parts for all makes of stoves. Norwich Used Furniture and Antique Exchange, 24-31 Shetucket St. dec13 1f

A LOKL BARBER sez I got a new choke "What do they call the last hair on the end of a dog's tail. I dunno I sez. "Dog's hair," sez he. I had to laff or he'd cut my ear off. Prince Albert jars $1.25. Cigars 25 in a box $1.25, $1.60, $1.75, $2.00, etc. Fine Briar Pipes 25c up. Pocket lighters 25c up. Some fine Meerschaum pipes. Fagan's Smoke Shop, opp. Woolworth's. dec13 1f

FOR SALE—Good used parlor stoves and furniture of all kinds for sale cheap. We buy and sell. Antiques. Ward, 826 Main St., Willimantic. Phone 1726. dec10 3t

FOR SALE—House of late Abby Woodworth, 85 West Thames, containing 8 rooms and attic, in good repair, good sized lot, can be arranged for two tonements, price right to close estate. Francis D. Donohue, 242 Main St., Norwich. dec10 1f

OLD paper mill fen for sale at the Montville and Versailles plants of the Inland Paper Board Company. Telephone Norwich 1776. Price 35c per pound. These make excellent blankets and automobile robes. dec10 3t

FOR SALE—Delco lighting plant in good condition. Tel. 1867-12. dec9 6t

FOR SALE—4 miles from Norwich, farm of about 60 acres new tractor, 15 cows, 3 horses, about 200 chickens, wagons, machinery and implements, 6 room house, 2 barns, 2 silos, milk house, running water, other good outbuildings, plenty of fruit trees and woodland, milk route and all for the price of $7,000. Half cash required. Inquire of Nicholas Lymcheck, real estate agent, Norwich, Conn., Tel. 2806-13. dec8 1f

FOR SALE—Christmas gifts in antiques. At reasonable prices. Lamps, flower holders, colored and white glass, pitchers, old roll-trays, mirrors, etc., Windham Shoppe, Windham, Conn. dec8 1f

MAN SEE BE SAW a man in N. London that weighs 600 lbs. 'Nother man see there's a man down to Armours that weighs more than that. Noble Dexter, Peppin Cigars, 5 pack 50c. Cigars $1.00 a box for Xmas. Pipes 25c up. Tobacco in jars. Cigar Lighters 25c up. Buy your tobacco in a cigar store. Fagan's Smoke Shop, Opp. Woolworth's. dec6 1f

FOR SALE—Dolls. They never could beat Pasnik Co., on dolls. dec2 1t

FOR SALE—2 apartment house in Greeneville; business block on Main St. extending through to Water St.; seven room cottage, all improvements, just outside the city limits, one tax; also farms for sale, all sizes, prices. Burton, No. 744 North Main St., Phone 1125. nov26 1t

FOR SALE—Team wagon, old hay. Tel Jewett City 103-4. nov19tf

SILENT GLOW OIL BURNERS—Edward Rossetti, exclusive agent for Norwich, Taftville, Baltic, Occum, Plainfield and Jewett City. Address 40 Matheson street, Jewett City. Tel. 66. nov19 1f

FOR SALE—Watches, clocks, jewelry. A. C. White, 14 Pratt avenue, Taftville. nov16 1f

FOR SALE—Your choice of a large list of farms from 6 to 300 acres—some fully equipped with stock, tools & crops. A. C. Burdick, Realtor, Jewett City & Thayer Bldg., Norwich. Aug16tf

WE HAVE EXCEPTIONAL VALUES FOR 1928 IN
Farms and Country Property
Send for Catalog.
TRYON'S AGENCY
Willimantic, Conn.

FOR SALE
Eight-room House. Bath, Garage, Garden, Fruit Trees. Lot is 50x175. Property in excellent condition. Owner leaving town. Will sacrifice.
JAMES E. MOORE
REALTOR.

FOR SALE
The very choice property known as "DAY" ORIGINAL. MUST BE SOLD AT ONCE. Very desirably located. Corner Broadway and Broad street. Priced very low. For further particulars inquire of
John A. Moran
Real Estate Broker.

FOR SALE
Centrally Located Ideal Rooming House—19 rooms, 3 baths, steam heat, large lot. Large pleasant rooms, always rentable. Sacrifice price.
JAMES E. MOORE
REALTOR

FOR SALE—RADIOS

FOR SALE—Crosley 4 tube radio, cheap. 193 Broad St. dec14 3t

ATWATER-KENT, Federal, Freed-Eiseman, Grebe, Freshman and Magnavox Radio Sets. We are authorized dealers for Norwich. Hanover-Curland Co., 24 Franklin street. dec1 1t

FOR SALE—6 tube Atwater-Kent model 35, brand new and guaranteed latest model, complete ready to play $93.85. Hanover-Curland Co., 24 Franklin St. dec1 1t

EVEREADY 45 VOLT "B" batteries $2.95. Cunningham tubes, $1.49. M. J. Anderson, 110 No. Main St. Sep23

WILBUR RADIO SERVICE—Sets, accessories and service of the better kind. 315 Main St., Day phone 595; night phone 1424-15. Aug31

FUNERAL DIRECTORS

WILLIMANTIC

Avery & Van Zandt
Succeeding JAY M. SHEPARD
Established 1870
Funeral Directors, Embalmers
Sixty and Sixty-Two North Street
Willimantic, Conn.

Killourey Bros.
FUNERAL DIRECTORS AND EMBALMERS
55 Union Street, Willimantic, Conn.
Phone 290. Lady Assistant.

MONUMENTS

HARRINGTON & SON
Monumental and all kinds of cemetery works, 399 Franklin St. Sep28

A Bulletin To Let Advertisement Will Rent It

TO RENT

FOR RENT—On New London road, six room bungalow, all improvements. Phone 1384-14. dec14 2t

FOR RENT APRIL 1ST.—Fine store, Majestic building, corner Shetucket and Water Sts. good light, fireproof building. Apply Janitor or J. R. Foran, 956 New London. Also another space on second floor in same building. mar3d

TO RENT—Modern apartment, 7 rooms and bath, excellent location, 9 Slater avenue, Phone 1311. dec13 3t

TO RENT—Furnished rooms, light housekeeping, heated, 75 School street. dec13 2t

FOR RENT—Fine 6 room tenement, all improvements near center $35, a bargain. Also 6 room modern tenement, large lot, grove much admired, only $35 and many others. Inquire at office. Bailey Realty Co., Central Bldg. dec13 3t

TO RENT—Furnished room, steam heated. 170 Broadway. Tel. 1204-5. dec12 1f

TO RENT—Private 3 room furnished apartment, rent reasonable. Call 327 Main street. dec12 1f

TO RENT—5 room bungalow, all improvements. Write Box 141 Bulletin. dec12 3t

TO RENT—Small cottage, 6 rooms and bath. $20 per month. Tel. 2379. dec12 1t

FOR RENT—4-room apartment. All improvements; reasonable rent. Inquire Eagle Clothing Co. dec10 6t

TO RENT—Apartment with all modern improvements. Call 47 Fairmount St. dec9 1f

TO RENT—4 beautiful rooms and bath, 30 Terrington avenue, Mrs. Eva Hudson. dec9 6t

FOR RENT—Furnished front room in Norwich Town suitable for one or two women. Light, heat and use of phone on trolley line. Phone 339-13. dec7 1f

FOR RENT—Apartment of 6 rooms all conveniences, hard wood floors, rooms all on one floor, just redecorated, 3 acres of land, abundance of fruit, garden if desired, fine playground for tenant's children. $35.00 per month. Tel. 3541J or call at 87 Washington St., or your broker. dec7 1t

FOR RENT—2 rooms, steam heat bath, garage, also 6 room apartment. Phone 259. dec6 1f

FOR RENT—Garage or winter auto storage. Hamilton avenue, Phone 2165. dec2 1f

FOR RENT—3 apartments, all modern improvements, finest residential location in city. Phone 2333. nov29 1f

FOR RENT—6 room tenement, all improvements, also garage, 42 Peck St. nov28 1f

TO RENT—Pleasant five room tenement. 622 Main St. nov26tf

FOR RENT—5 rooms and bath. All modern improvements, at 44 Bentley avenue. Call 1283-5.

FOR RENT—Apartment, 364 Washington St. Phone 626-12. no12

TO RENT—From Dec. 1st, one fine 7 room apartment in the Steiner mansion, 77 Church street. Inquire of Shea & Burke. nov10 1f

FOR RENT—8 rooms and bath. Choice. Write Suite, Bulletin Co.

TO RENT—Apartment, 118 River avenue with or without garage. Apply H. A. Wulf, 101 Main street. nov2d

FOR RENT—Tenement with all improvements. Low rent. Inquire, M. J. Anderson, 110 N. Main St. ov1

FOR RENT—Half a house on Church St., near Broadway, all modern improvements. Apply, The Plaut-Cadden Co. Oct28tf

TO RENT—Two rooms furnished for light housekeeping, steam heated. 27 Division St. Oct26tf

TO RENT—Nice tenement; all improvements; reasonable rent. Inquire Alexander's Shoe Store, 133 Main St. oct22tf

TO RENT—Furnished room all modern and central. Phone 211. Oct8

FOR RENT—Twelve room house on Durkee Lane. Suitable for rooming house or can be converted to business purposes. Apply at Bulletin Office. 1d4

TO RENT—Basement at 65 Franklin St. Suitable for most any kind of business. Inquire at Bulletin Office. oct3tf

TO RENT
Attractive five-room apartment, with heat furnished, for $60.00 per month. Also garage.
JAMES L. CASE
Realtor—40 Shetucket Street.

FOR RENT
Three beautiful apartments. Finest residential location. Inquire Princess Shop or phone 2333.

FOR RENT
The Fine Store
— at —
56-58 Franklin St.
Inquire at Bulletin Office.

For Rent
The premises formerly occupied by the Norwich Evening Record on Chestnut Street. Dimensions are about 60x100 feet. Being in a central location, they are suitable for any kind of business.
Inquire of
THE BULLETIN CO.

LOST AND FOUND

FOUND—Sum of money on West Main St. Owner may have same by proving property and paying for this adv. Tel. 2373-3. dec14 1t

LOST—Tan handbag containing money in center of city. Finder return to Bulletin office. Reward. dec13 1t

LOST—Red bone hound around Plain Hill Dec. 3. Finder please notify Dr. C. A. Haddad, 77 High street. Phone 2192 or 3319M. dec13 1f

FOUND—Came to my place in Franklin, brown mastiff. Owner call Lebanon 22-5. Owner can have same by paying for this adv. Ernest Chamberlin, No. Franklin, Conn. dec13 3t

LOST—Wrist watch in or near Palace theatre, Saturday night. Reward. Return to Bulletin office. dec12 3t

FOR SALE—HORSES

FOR SALE—Bay horse, weight 1200, good farm horse, price $40 to quick buyer. Dapple gray horse, 7 years old, thin of flesh, been used in woods, gentle and true worker. Cheaply priced for quick sale. Light top-board wagon, like new. Will sell cheap. Rear Keegan's Market, Church St., Willimantic. dec13 2t

A Bulletin For Sale Advertisement Will Sell It

FOR SALE—Automobiles

USED CARS—1925 Chrysler 70 roadster, latest type, new rubber and finish perfect $775; 1925 Dodge four-pass. coupe, very good $450; 1925 Chevrolet coupe, just like new $325. St. Germaine, Wieman's Garage, 93 N. Main St., Tel. 509. dec14 2t

FOR SALE—Cadillac touring car, reasonable offer takes it. West Side garage, 194-196 West Main street. dec13 1f

REBUILT CADILLACS—314 Cadillac brougham, rebuilt; 314 Cadillac sedan; 61 Imperial sedan; 61 5 passenger sedan; 63 2 passenger coupe; 63 7 pass Suburban. Other makes: 1924 Special Six Studebaker touring, 1926 Master 6 Buick sedan, 1925 Standard 6 Buick sedan, 1924 Buick coupe, 1925 Master 6 Buick sport, 1924 Paige brougham, model 66 1927 Master 6 Buick sedan, 1927 Essex coach. A. C. Swan Co. dec7 1f

INVENTORY SALE OF USED CARS
Last Chance to Get a Good Buy
1927 Chevrolet Sedan
1927 Chevrolet Landau Sedan
1925 Chevrolet Coach
1924 Chevrolet Touring
1925 Ford Touring (new tires)
1923 Ford 4-door Sedan
1925 Ford ½-ton Panel Body Truck
1923 Ford 1-ton Panel Body Truck
1928 Indian Chief Motorcycle (with side car)
Thompson Chevrolet Co.,
83-90 North Main Street.
Telephone 3098.

FOR SALE

1925 Ford Runabout—Balloon Tires	$115
Ford Touring	$50
Ford Touring	$40
Jewett Touring (new paint)	$125
Overland Touring	$85
1923 4-cylinder Buick Touring	$150
Hupmobile Speedster	$50

O. C. WOLFE, Inc.
THE ONLY AUTHORIZED FORD DEALER IN NORWICH

AT STUDEBAKERS,
1924 Studebaker light 6 Sedan
1926 Chrysler 58 Sedan
1924 Jewett Touring
1925 Hudson 5-passenger Sedan
1924 Studebaker Light 6 Touring
These cars are in excellent condition. Low down-payment and small monthly payments without excessive charge. You are under no obligation if you call 2280 for full information and demonstration.
T. N. M. LATHROP, Inc.
54-86 North Main St. Norwich, Conn

WANTED—Miscellaneous

WANTED—A few more customers for high grade cream. A. B. Burdick. Phone 1803-2. dec14 6t

EPILEPSY — How poisoned blood causes fits. How to stop fits promptly. Free treatise and instructions. Write Western Medical Assn, 131 W. 63rd St., Chicago. dec7 4t

A. C. WHITE, repairer of watches, clocks, jewelry and talking machines. Work guaranteed. 14 Pratt Ave., Taftville. Phone 783. P. O. Box 524. feb1-d

NOTICE—We buy old fashioned furniture. R. H. Ward, 6 Main St., Breed Bldg. Phone 1833 Jy27d

WANTED—Cyphers incubator, 390, coal brooder, moveable brooder house. Phone 1876-4. dec13 3t

WANTED to buy a second hand saw rig to use in sawing wood with auto. Must be in good condition. Write Sawrig, Bulletin Co. dec1 1t

WANTED—Highest cash prices paid for second hand furniture, household goods, antiques, store fixtures and tools. Try me before selling. N. Weisinger, 22 Market St. Phone 2152. tf

MIRRORS resilvered and glass for every purpose. Norwich Glass Co., 5 Bath St. Tel. 2463. May18

WANTED—On presenting this ad we will tap and heel men's, ladies' or boys' shoes with Plymouth composition double-wear tape and rubber heels at $1.35. Goldhart's Shoe Store, 147 Franklin St., Norwich, Conn. May17tf

WANTED—Second hand antique furniture. Best prices paid. A. Bruckner, 107 Franklin St. Phone 559 Nov7d

CALL 617-2 for upholstering, crating, carpet and linoleum laying. Sep3tf

FOR SALE—Musical Instruments

FOR SALE—New modern guaranteed player pianos in our Xmas sale at $365 on special terms. The Plaut-Cadden Co., Main St., Norwich. dec9 tf

FOR SALE—$1000 Steinway piano like new in every way, Xmas Sale Price $590 on easy terms. The Plaut-Cadden Co., Main St., Norwich. dec9 tf

FOR SALE—New modern guaranteed upright pianos in our Xmas Sale at $275 on special terms. The Plaut-Cadden Co., Main St., Norwich. dec9 tf

FOR SALE—Used player pianos in splendid condition. Well known quality makes: $100, $125, $195, $295 up. Some like new. Special easy terms. The Plaut-Cadden Co., Main St., Norwich. dec9 tf

FOR SALE—Orthophonic Victrolas on special easy Christmas terms. Be sure of delivery by selecting now. Little as $5.00 down. The Plaut-Cadden Co., Main St., Norwich, eastern Conn. largest Victrola dealers. dec9 tf

FOR SALE—Another good Steinway piano offered in our Xmas sale at $290 on easy terms. The Plaut-Cadden Co., Main St., Norwich. dec9 tf

FOR SALE—Electric piano. Telephone 992. dec9 tf

FOR SALE—A Crawford 88 note Piano cannot be told from new $98. Hanover-Curland Co., 24 Franklin St. dec1 1t

FOR SALE—A $75 Victrola in perfect condition. $25 cash buys it. Hanover-Curland Co., 24 Franklin St. dec1 1t

FOR SALE—A beautiful Richardson piano in fine mahogany case for $149. Terms $3.00 weekly. Hanover-Curland, 24 Franklin St. dec1 1f

FOR SALE—Cattle

FOR SALE—4 cows, 3 to freshen soon. Must be sold. 16 Starr St. dec14 4t

FOR SALE—3 cows, all springers. Metzendorf, R. D. 1, Box 85, Norwich. dec14 4t

FOR SALE—New milch cow and calf. Phone 1841-3. dec14 1t

FOR SALE—New milch cow with calf by side. Heavy milker. Phone Jewett City 9-13. dec13 2t

FOR SALE—Ten head cattle. Guernseys, Ayrshires, Holsteins and Jerseys. Two freshened five days ago and balance will in few weeks. All young cows and big milkers. Must be sold. Holan's Filling Station, near Williams Crossing, Willimantic-Norwich road. Tel. 1296-5 Willimantic Div. dec10 6t

FOR SALE—Dogs

FOR SALE—For Christmas, thoroughbred Scotch collie pups, both sexes, six weeks old. T. J. Coughlin, Baltic. dec14 3t

FOR SALE—Pedigreed collie pups. Tel. 13-14, Jewett City (evenings). dec9 5t

A Bulletin Want Advertisement Will Get It

Business Notices.

CHRISTMAS GIFT SUGGESTIONS FOR MEN

WATCHES of the leading guaranteed makes, Hamiltons, Waltham, Elgins, Illinois, etc. Very complete display. Priced from $6.95 to $150 on easy club terms. The Plaut-Cadden Company, Norwich, Conn. dec2 tf

JEWELRY of every kind for men. Let us help you pick out a gift for him from our very complete display of fine jewelry. The Plaut-Cadden Company, Norwich, Conn. dec2 tf

MILITARY SETS are always popular as gifts for men. We have a fine display of sets priced as low as $2.90. The Plaut-Cadden Company, Norwich, Conn. dec2 tf

SMOKERS in an exceptionally large variety of styles. Cabinet smokers as low as $6.90. Pedestal smokers as low as $1. The Plaut-Cadden Company, Norwich, Conn. dec2 tf

EASY CHAIRS always are welcome gifts to men who like comfort. We have a wonderful display of very comfortable chairs priced from $19.50. The Plaut-Cadden Company, Norwich, Conn. dec2 tf

FOUNTAIN PENS from $1.00 to $15. Waterman, Eversharp, Schaeffer and other well known guaranteed makes. The Plaut-Cadden Company, Norwich, Conn. dec2 tf

FOR CHILDREN

AIRPLANES three strong motor driven styles, 95c, $1.69, $1.95; self propelled toy automobiles 79c; Seagrave Sunbeam Auto Racers $2.90; 3 car train and track 95c. The Plaut-Cadden company, Norwich, Conn. dec2 tf

BEAUTIFUL DOLLS. Splendid assortment of the better grade, jointed, prettily dressed dolls with sleeping eyes and real hair $1.90 to $5.90; doll carriages $2.45 up; Child's Wicker Rockers $3.90 up. The Plaut-Cadden Company, Norwich, Conn. dec2 tf

FOR WOMEN

DIAMOND RINGS priced from $11.90 to $1,000. Perfect, fully guaranteed gems in all the latest solid gold settings. Largest stock. Easy Budget Credit Terms. The Plaut-Cadden Company, Norwich, Conn. dec2 tf

DRESSER SETS priced from $3.90 up. Sets of three pieces to 20 pieces. Solid stock in all the newest pastel shades. Very complete assortment. The Plaut-Cadden Company, Norwich, Conn. dec2 tf

MANICURE SETS of Ivory and Mother of Pearl in rolls and cases, $3.90 up. The Plaut-Cadden Company, Norwich, Conn. dec2 tf

NOVELTY FURNITURE something every woman appreciates. Most complete displays in southern New England at guaranteed lowest prices and on easy terms. The Plaut-Cadden Company, Norwich, Conn. dec2 tf

BRACELET WATCHES, leading makes in an extensive assortment of the latest solid gold and gold filled guaranteed cases. Fitted with fine guaranteed jewled movements. Priced from $6.95 on easy terms. The Plaut-Cadden Company, Norwich, Conn. dec2 tf

CRESTS OF SILVER. The leading guaranteed makes, Community, Rogers, etc., in a wide choice of beautiful patterns. 26 piece sets Community Plate as low as $9.25 on easy club terms. The Plaut-Cadden Company, Norwich, Conn. dec2 tf

WANTED—Male

WANTED—By married man, position as herdsman, barnman or general farmer on gentleman's estate, first class references. Write Box 555 Bulletin. dec14 2t

WANTED—Man or woman to checker guns at home, piece work, must be experienced. Davis-Warner Arms Corp. dec14 2t

MANAGER WANTED for Norwich branch store, no experience necessary. $500 cash deposit required on goods. $300 up monthly. Manufacturer, 338 Pearl St., Hartford, Conn. dec14 3t

WE WANT exclusive county managers prepared to put up $100.00 cash security. We guarantee earnings of $60.00 to $200.00 weekly depending on size of county. M. W. DuBoys, Dept. 1382, Pittsburgh, Pa. dec14 1t

WANTED—Young man to peddle horse radish afternoons. Liberal commission. Write Box 48, Bulletin. dec13 6t

WANTED—Position as watchman or fireman by experienced man. Write Watchman, Bulletin office. dec12 3t

WANTED—Bricklayers, Inland Paper Board Co., Versailles, Conn. Apply to John J Duffy, contractor. dec12 3t

WANTED—Machine tender for two machine board mill. Write Box 295, Bulletin. dec12 2t

COAL AND WOOD

FOR SALE—Seasoned hard wood, $9 and $5 per load delivered. O. H. Main Phone 489. no12

SEASONED HARD WOOD and good slabs at low prices. John R. Lyman. Tel. 2617-W. dec7 1t

FOR SALE—Coal, seasoned wood and kindling; delivered anywhere. R. Shapiro, Willow St. Phone 504 or 1283-4.

FOR SALE—For quick service call Hilltop Wood Yard for good seasoned and hard wood. $6 per load, $3 a half load. Split or kindling 7 baskets for $1. Phone 1375. nov21 1t

FOR SALE—Slab wood in stove lengths $8 a cord, half cord $4.50. Hard wood in stove lengths $10 a cord or $5.50 a half cord. Delivered anywhere in city or Taftville and Baltic. Phone 1099-2. Charles S. Brown, Yantic. Prompt delivery. oct15 tf

FOX'S WOOD YARD—Good said seasoned wood, $10 per cord. $1 worth of kindling free with each cord. $5 half a cord 7 baskets for $1. Phone 779. Sep22

WANTED—Female

WANTED—Work by the hour or day. Write Box 89, Bulletin. dec14 1f

LADIES—Reputable manufacturer offers opportunity make extra money, spare time, experience unnecessary. No selling. Dept. 15, World Mfg. Co., 346-6th Ave., N. Y. dec14 1t

WANTED — Waitress at People's Lunch. 35 Franklin St. dec13 3t

LEGAL NOTICES

NOTICE

Sale of the real estate and property of Anthony Wisneski and Victoria Wisneski, late of Franklin, Conn., deceased, advertised to be held at the premises on Wednesday, December 14th, 1927, will not take place.

This property is taken out of the market and will be retained by members of the family and is not for sale.

JOHN WISNESKI, Administrator

NOTICE

Taken by virtue of an execution to me directed, and will be sold at public vendue to the highest bidder, in the town of Norwich, Connecticut, fourteen days after date, which will be on Tuesday, the 27th day of December 1927, at 10 o'clock in the forenoon, to satisfy said execution and my fees thereon, the following described property, to wit: One Ford truck and 3 spare tires, the same to be sold at the Thames Square garage in said town of Norwich.

Dated at Norwich, Conn., this 13th day of December, 1927.

GEORGE H. STANTON,
Deputy Sheriff.

WHEN YOU WANT to put your business before the public there is no medium better than through the advertising columns of The Bulletin.

A Bulletin Want Advertisement Will Get It

POULTRY AND PET STOCK

FOR SALE—60 R. I. red pullets $1.25 each. Phone 2749-2. dec13 3t

FOR SALE—Young turkeys. Call Colchester Division 15-4. dec13 3t

WANTED—All kinds of poultry; will call anywhere; highest prices paid. Joseph Horn, Tel. 1501, Willimantic. apr27

AUCTIONS

Auction Notice

By Witter Bros., auctioneers, office 42 Main St., Danielson, Conn. Cunningham's 85th sale of live stock will occur at his farm at Elliott, Conn., as usual on Friday, Dec. 16, at 1 o'clock p. m., rain or shine, with 40 head of cattle, consisting of a special lot of fancy milkers and springers, heifers, bulls and calves.

Business Notices.

ANTIQUE FURNITURE

I BUY ANTIQUE furniture, old books, papers, silver, pewter, pictures, glassware, tools, etc. Louis D. Ward, 4-6 Main St. Breed Hall Bldg. Norwich Tel. 1833 feb2d

AUTOMOBILE ACCESSORIES

Radiators, Bodies and Fenders Made and Repaired
Auto Tops and Curtains made and repaired. New and Used Tires and Tubes for sale. Guaranteed workmanship at reasonable prices.
NORWICH AUTO RADIATOR WORKS
375 MAIN STREET
Telephone 2215.

BATTERIES
Automobile and Radio Recharged
Service 5.30 a. m. to 12 o'clock midnight
WEST SIDE GARAGE
194-196 West Main Street

Motor Vehicle Registration
OBTAINED AT
Fraser Tire Company
West Main Street
(Next to Chappell Coal Co.)
Notary Public

Overhauling Repair Work of All Kinds
AUTOMOBILES, CARRIAGES, WAGONS TRUCKS and CARTS
Mechanical Repairs, Painting, Trimming, Upholstering and Wood Work.
Blacksmithing in All Its Branches.
SCOTT & CLARK CORPORATION
607 to 615 NORTH MAIN ST.

TIMKEN Tapered ROLLER BEARINGS

Norwich Auto Parts
Corner Main and North Main Streets.
Phone 2118.

Authorized Service Station for Thermoid Brake Lining. Brakes Inspected Free.
JOE MOORE'S GARAGE
95 Chestnut St. Phone 2338

CONTRACTORS

P. F. SWEENEY
GENERAL CONTRACTOR and BUILDER
25 Chestnut Street.

CONTRACTOR

T. M. KENDALL
Contractor and Builder
Phone 48-3. Norwich

ELECTRICAL CONTRACTORS

The Norwich Electric Co.
ELECTRICAL CONTRACTORS

42-44 Franklin Street
Phone Day or Night
143-2794 or 2745

INSURANCE

J. L. LATHROP & SONS
Insurance of All Kinds
28 Shetucket Street

MACHINISTS

BARBER'S MACHINE SHOP, L. and A. P. Guertin, proprietors, 23-35 Chestnut St. Tel. 3142. Does all kinds of machine and general repair work promptly day or night. Mar23d

A Bulletin For Sale Advertisement Will Sell It

ANSWERS TO "WHAT DO YOU KNOW"
(Questions on Page Four)

Answers

1—In the Ninigret section of Jewett City.

2—A millionaire corset manufacturer of Worcester.

3—Nearly $200,000.

4—Cemetery, library, park.

5—In 1885.

6—On March 22, 1915.

7—Clerk of the court of common pleas.

8—The fact was reported in the Bulletin of Oct. 22, 1879.

Business Notices.

MUSIC.

EDWARD BRENNAN TEACHER OF VIOLIN
Tel. 792 317 Main St.

MRS. EDWARD BRENNAN TEACHER OF PIANO
Studio 317 Main St. Phone 792

HELEN L. PERKINS TEACHER OF SINGING
Phone 2197 Studio Alice Bldg.

PIANOJAZZ
Trick, Novelty Solos, Orchestrations, latest hits. No dull monotonous exercises. Professional musicians recommend Sparks-Shefts instruction. Tel. 872. Studio: 24 Fairmount St.

MERCHANT TAILORS

SWAHN THE TAILOR
HAS MOVED TO CLIFF STREET
Opposite Chelsea Bank Phone 2191

MONEY TO LOAN

LOANS
For the Coming Season
We make loans on HOUSEHOLD FURNITURE, without removal, or on GUARANTEED NOTES.
LOANS—Repayable in monthly installments with no charge except the lawful rate of interest.
Call, Write, or Phone 1470
New England Equity Corp.
Members of Chamber of Commerce
ROOM 206 THAYER BLDG
16 FRANKLIN STREET

FOR LOAN—$10,000 on first mortgage at 6 per cent., also smaller loans if desired. Bailey Realty Co. dec13 3t

MONEY TO LEND on mortgages. Hartford property exchanged for Norwich property. R. P. Dunn, 647 Main street, Hartford. dec9, 12t

Loans Loans Loans
Let Us Fill Your Money Bag
Make it a happy Christmas to you and your families by paying off your small bills and do your shopping for cash.
Cash buying has proven economy to hundreds of families in every walk of life. Why not do the same?
WE LOAN YOU FROM
$50 to $300
at a lawful rate of interest.
One Year Time to Repay
Every repayment reduces the interest cost. Strictly confidential. We have helped many others—why not let us help you?
The Thames Finance Corp.
Call, Write or Phone
42 Market St. Phone 2183
Licensed by and Bonded to the State.

PLUMBING

T. F. BURNS
91 Franklin Street Norwich, Conn.

PRINTING

BULLETIN and RECORD job department now at Bulletin Office. Call 35-2.

TRUCKING

CALL 797 FOR
Local and Long Distance Moving
W. F. CONGDON 86 Chestnut St.

Long Distance Moving and Expressing
Zimmerman, 17 Boswell Ave. Tel 1341.

ARTHUR H. LATHROP
Auto trucking. Teaming and Expressing. Furniture and Piano Moving
Established 1872 Telephone 175

TREES TO CUT

T. J. CONNELLY—Tree cutter and remover. 65 Boswell Ave. Jun10

TREES AND SHRUBS

Fruit, Ornamental Trees and Shrubs
MAPLEWOOD NURSERY CO.
East Great Plain Tel. 988-2

TRANSPORTATION

PASSENGER — Through service to Springfield, 3 times daily: 8:20, 1:55, 6:05, standard time. Springfield-New London Coach Co. For information, call Wauregan hotel. Tel. 706 Oct7

Collections of ancient coins in soviet museums will be augmented by rare specimens to be handed over by the State Bank of Moscow. Among them are 54 Macedonian coins with images of Alexander the Great and King Philip, 16 Roman coins, two of Carthage, double gold coins bearing images of Czarina Sophia, Czar Ivan and Peter the Great, coins of the Scythian ruler Hozroy, and Armenian coins of King Tigran's times.

DR. ROBERT GLOBUS
Veterinarian
198 Palmer St., Norwich, Ct.
Telephone 2318

POETRY

A Song of the Sky

I gazed upon the Summer Rose,
I watched it bud and blow;
I saw its beauty shatter,
Its petals flutter low,
I breathed their dying fragrance,
And whispered with a sigh:
Oh, the sweetness—
But the fleetness!
Must all things die?
Is there n

ELEANOR KLOPPENBERG DEAD— SCIENCE READER IN NEW LONDON

(Special to The Bulletin)

NEW LONDON, Dec. 13.—Mrs. Eleanor K. Eager, 52, of Harrison's, Waterford, widow of Fred C. Eager, died this morning at the Christian Science sanitarium, Boston, where she had been a patient for several weeks. She is survived by a brother, Marshall Kloppenberg, of Waterbury. Mrs. Eager's husband, a former locomotive engineer, died about a year ago. Mrs. Eager was first reader of the local Christian Science church, also a member of Fidelity chapter, Order of Eastern Star. She had been a teacher for many years in the schools of Norwich and later in the New London schools.

NOTORIOUS MAHONEY PAIR FINALLY GET YEAR IN JAIL

(Special to The Bulletin.)

NEW LONDON, Dec. 13.—Thomas and Mary Davis Mahoney, husband and wife, were in the police court today, charged with conducting a disorderly house at 16 Tenth street and with violation of the liquor law. Each was fined $100 and costs on the former count and sentenced to six months in jail. On the second count, both Mahoney and his wife were fined $100 and costs, which means that the man and woman will be compelled to remain in jail more than a year for they could not pay their fines and will be obliged to work them out. Mahoney and his wife have been arrested before on similar charges, the last time when they conducted a house of ill repute on Main street. Mahoney is an ex-service man.

The arrest of Mahoney and his wife resulted from a raid upon the place at 4:30 o'clock upon complaint of George Olsen, a tugboat employe, who informed the police that he had been robbed of $60 and a gold watch at a resort, he said, was in Groton. Because of Groton being outside the jurisdiction of the local police, Sergeant Henry Albright, of Groton state police barracks, was notified and he came to New London. Accompanied by Olsen, the officer started for Groton, but when on Winthrop street, Olsen pointed out the street where the house is located and where he was robbed. The officer returned to police headquarters and accompanied by Sergeant Samuel Hicks and Patrolman George Labous, a trip was made to the Mahoney house. The officers easily gained admission to the house and there they found evidence of the sale of liquor. A search of the house also resulted in Olsen's watch being found, but no trace of the money was obtained. John Sweezy, who was found in the place was charged with frequenting, but in the police court he was discharged. Salvatore Delaporte, public service operator, was also arrested and charged with frequenting, for Olsen said that he had sought the companionship of women during the early morning hours and had hired Delaporte to take him to the Sixteenth street house, where, Delaporte said Olsen would be accommodated. Delaporte was also discharged when presented in court.

As a result of Olsen's statements to the police the club room conducted by Jack Burns, Railroad avenue, was raided this morning for Olsen said that he obtained liquor there last night. Upon Olsen's statement to Sergeant Hick, Judge Victor Prince issued a search warrant and Sergeant Hick and Patrolmen George Labous and Frank Paliopena went to the club room. Arriving there all of the employes were absent and in order to gain admission to the club, which is on the second floor, the officers had to release the hinges of the doors. The doors removed, the officers entered and conducted a systematic search for liquor, but no evidence of its sale or its being kept there for purposes of sale was obtained. The only "evidence" the officers had on returning to police headquarters was two gallon glass containers.

Mrs. Carl Coan and infant daughter, of 20 Reed street; Irving Larkin, 894 Bank street, and Mrs. William Cole, of Niantic, patients at Lawrence-Memorial hospital, were discharged today.

The funeral of Mrs. Mary M. Blake, widow of John M. Blake, was held at 9 o'clock this morning at St. Joseph's church and was attended by a large assemblage of mourners. A high mass of requiem was celebrated by Rev. William C. Fitzsimons. The bearers were John Blake, Dennis Cavanaugh, Charles C. Canning and Thomas E. Wood. Burial was in St. Mary's cemetery.

The funeral services for J. Oscar Smith, of Waterford, were held this afternoon at 2 o'clock at his residence, Station 6, and were attended by many mourners. The services were conducted by Rev. Chester H. Howe, pastor of the First Baptist church. The bearers were Christopher Newbury, Erastus Beebe, Burtis Dunbar, Eugene Ryley, David Baum and Alfred Gates. Burial was in Jordan cemetery.

Private funeral services for Mrs. Julia H. Colby, of 72 Riverview avenue, were held this afternoon at 1 o'clock at 15 Masonic street. Rev. Arthur Ferguson, pastor of Montauk avenue Baptist church officiated. Relatives acted as bearers. Burial was in Elm Grove cemetery, Mystic.

Miss Annie A. Weaver, of Franklin street, this city, died this morning at the Davis private hospital, Best View, Waterford, where she had been a patient for several weeks. Miss Weaver leaves no near relatives.

Mrs. Julia B. Smith, of Waterford, reported to the police last night that her automobile had been damaged, being struck at the corner of Bank and Pearl streets by an automobile carrying Connecticut registration, 49500.

Two automobiles were stolen from Centerbrook last night and the New London police have been requested to be on the lookout for them. The cars are carrying Connecticut markers, 1927 and 1928.

The police are still experiencing annoyance because of signal boxes failing to function, for the box corner Washington and Cole streets, is out of order and has been several days.

M'QUEEN WENT TO RIDE— SPENT NIGHT IN THE LOCK-UP

(Special to The Bulletin)

NEW LONDON, Dec. 13—Daniel McQueen, a mason, was arrested tonight charged with driving while under the influence of liquor. He was stopped by Patrolman Edward Riordan when the officer detected the irregular manner and the dangerous course taken by the car. When the officer held up the driver it was evident that McQueen was intoxicated, so the car was taken from his possession and the driver was locked up.

SAMUEL ZIMMERMAN'S CLUB HAD WET STUFF FOR PATRONS

(Special to The Bulletin.)

NEW LONDON, Dec. 13—Samuel Zimmerman, one of the proprietors of the club room 8 Pearl street, was arrested tonight by Detective Sergeant John Cavanaugh charged with violation of the liquor law and conducting a gambling house. Zimmerman was held in bail of $1,000 on the first count and $500 on the second count for appearance in the police court tomorrow morning. A patron of the place was the complainant against Zimmerman, for the former made complaint at police headquarters that he had been robbed of $16 while spending his money there. Detective Sergeant Cavanaugh was sent to the club room and there he found ample evidence of the nature of the business being carried on there. There were numerous sailors in the room, bottles of liquor on the table, while one sailor had a bottle of liquor on his person. Zimmerman was arrested. Louis Eifenbein became surety on the combination bond.

Peter Pijeaux, Portuguese Negro, former United States Coast Guard sailor, was arrested at the request of the New London police at 2 o'clock this morning in New York, charged with larceny. A warrant for his arrest was forwarded to the New York police today. He will be given a hearing in a New York court Friday and at that time he will be delivered into the custody of a New London officer who will leave here Friday night and go to that city for the purpose of bringing Pijeaux back to New London for trial for the theft of clothing from Joseph L. Jackson, 13 Richards street. Some of the stolen goods were found in his possession when he was arrested. Pijeaux has a jail record for theft for he was sentenced to jail while a member of the coast guard and upon the expiration of the sentence he was given a dishonorable discharge from the military service. Jackson and his wife were in New York a week ago and last Friday Jackson returned to this city. When he entered the house there was every evidence that the place had been ransacked, for apparel was strewn about several rooms, especially women's clothing. An investigation by Jackson revealed that clothing belonging to him and of the value of $500 had been taken. Entrance to the house was gained by means of the use of a skeleton key in a rear door. The theft was reported to the police and suspicion pointed to Pijeaux as the thief. It was later ascertained that Pijeaux had taken the loot to the residence of his mother on Hempstead street and that a day or two afterwards he left with the clothing for New York. Jackson was instructed to go to New York with a companion of Pijeaux and there endeavor to learn the Negro's whereabouts. Shortly after last midnight Pijeaux's rooming house was discovered. Then Jackson went to a police precinct and made known his mission to New York. A detective accompanied Jackson to the rooming house and when a search of the room revealed the stolen clothing, or rather a part of it, Pijeaux was arrested and locked up.

Joseph Rich, 16, of 24 Fox street, Palmer, Mass., was arrested this morning by Traffic Officer Thomas Cavanaugh as a suspicious person. He was turned over to the custody of Assistant Probation Officer George MacDougall. Rich was observed loitering on Bank street, near Howard street, yesterday afternoon and when he appeared in that vicinity this morning, aimlessly roaming about, he was questioned by the officer and not giving a satisfactory explanation of his mission here, he was arrested. At police headquarters when Rich was searched he was found to possess numerous articles, including a carpenter's rule and a small quantity of stamped envelopes. The latter, Rich explained, he said he found on a dump while he was seeking employment, but this story is not given credence by the police. Rich said that he came to New London yesterday afternoon to find work.

The residence occupied by Laura Fulford, 10 Hill street, was damaged this morning by fire, which was undoubtedly started by children having access to the house during the absence pouring from the windows and a passerby had an alarm sent in from Box 26, of the occupant. Smoke was noticed corner of Bulkeley place and Huntington street, Chief Thomas Shipman and four pieces of apparatus responded. The fire was burning among furnishings when the firemen entered the house and it required a large tank of chemical to extinguish it. The damage, it is believed, will not exceed $200. It is understood that the children entered the house, amusing themselves by burning matches, some of them dropping on the floor and igniting a carpet.

Announcement has been received in New London of the marriage in Pygros Samos, Greece, recently of John Chio, formerly of New London, brother of Andrew Chio, 9 Truman street, and Miss Thalia Sotiropoulos, a young woman of prominent family on the island of Samos. Mr. Chio, who was formerly in the restaurant business, will shortly return to New London with his bride.

The Wentworth System of Bakeries, 174 Bank street, has closed its doors, and according to the proprietors of the business, the store will not be reopened. The bakery was sponsored by Paul Zepperi and Anthony Frederick. It is understood, that because of the entrance into the city of the several doughnut baking automatic machines the business of the Wentworth bakery was so affected that the proprietors decided to discontinue business.

Mrs. Emma Manice Edwards, 60, wife of Percy L. Edwards, of Waterford, died last night, after a lingering illness. Besides her husband, who is an invalid, Mrs. Edwards is survived by a brother, William Manice, a patrolman of the New London police force.

Michael German, 55, retired Hartford carpenter, died this morning at Lawrence-Memorial hospital from heart disease, Mr. Gorman having been taken suddenly ill shortly after last midnight while visiting at the residence of his sister, Mrs. James Bannon, 35 Namenug avenue. Besides Mrs. Bannon, Mr. Gorman leaves two other sisters, Mrs. Mary Delaney and Mrs. Martin Sculley of New Haven; two sons, John Gorman, Hartford and Joseph Gorman, Belleview, N. J., and three daughters, Mrs. John Farr, Boston; Mrs. Henry Farr, Denver, Col., and Miss Mary Gorman, Waterbury. Mr. Gorman, who had been a sufferer of a weakened condition of the heart for two years recently came to New London to visit Mrs. Bannon. He suffered the attack shortly after 3 o'clock and a physician, who was summoned, ordered Mr. Gorman taken to the hospital. He received treatment there but about three hours later he succumbed.

The funeral of Mrs. Mary McCloud, widow of Matthew McCloud, was held at 9 o'clock this morning at St. Mary's Star of the Sea church, a mass of requiem being celebrated by Rev. George Clark. Burial was in St. Mary's cemetery.

The December meeting of the Foremen's and Executives' club of New London was held Monday evening in the Central Branch New London Y. M. C. A. Twenty-five members and friends were in attendance. Following the supper, two reels of moving pictures, showing the work carried on in different phases of the fish industry were shown, Howard W. Rogers, of the Babcock Printing Press Manufacturing Co., operating the machine. The reels depicted the rearing of salmon fingerling in the Canadian northwest and placing them in the lakes of that region, also deep-sea fishing off Long Island coast, and the large nets used. Between the reels and following them Albert Janshon, of the Cortichelli Silk Co., gave piano solos, warmly appreciated by the club. At the business meeting which followed David M. Bennett, of the Mystic plant of the Sea Sled Co. was voted into membership. The speaker was R. A. Ross, manager of the Groton plant of the Atlantic Coast Fisheries Corp., of New York. He told of the work being carried on by his company, a part of the larger organization of the Atlantic Coast Fisheries Co. He told in detail of the methods used at the Groton plant in transferring the fish, most of which is haddock, from their homes in the deeps of the fishing banks to the cartons which are sent from Groton to the west, the filets being kept perfectly in their frozen condition to their destinations, while the parts not used in the filets are transformed to fish meal and find their way to Germany. He had a carton of the product with him, and each man in attendance carried home a sample for the use of his family.

ANNOUNCEMENTS

Mrs. Shaw—Pianist.

Mrs. Shaw played in Buffalo on Monday evening with great success and Norwich patrons can look forward to an evening of rare enjoyment this Wednesday evening in Slater Hall at eight o'clock when this superlative artist will repeat her program. Last chance to secure tickets today at Cranston's, and this evening at door.—see adv.

What Is Going On Tonight

Buckingham council, No. 14, Jr. O. U. A. M., meets in Eagles hall.

Norwich grange, No. 172, P. of H., meets in Steiner hall.

Norwich lodge, No. 12, A. O. U. W., meets in Owls hall.

Sachem chapter, No. 57, O. E. S., meets in Masonic temple.

Sebequonash council, No. 11, D. of P., meets in Buckingham Memorial.

Piano recital by Mrs. Thaw at Slater hall.

TODAY'S EVENTS

On this date in 1799 died George Washington, first president of the United States.

Prominent speakers are to be heard tonight at the forty-second annual dinner of the Southern Society of New York, to be held at the Waldorf-Astoria.

The political education work of the National Civic Federation is to be discussed at the annual meeting of that organization to be opened today in New York city.

The anti-prohibition forces of Pennsylvania are to hold a state convention at Allentown today to plan a campaign for the election of "wets" to public offices.

Legislation to bring boxing promoters, boxers, and managers under control of the National Boxing association will be urged at the annual convention of that organization to be held in Toledo, O., today and tomorrow.

ANNOUNCEMENTS

Strand Theatre.

Broadway Madness is a sparkling drama of a Broadway Gold Digger. Marguerite De LaMotte plays the role of a dancer, who goes to a country town to try to win an inheritance in which she has no rightful claim. How she falls in love with a farmer lad, who is the rightful legatee, how he falls in love with her, makes an interesting photoplay. Donald Keith has the leading male role.

How a trio of three men and one beautiful girl extricated themselves from the toils of an unscrupulous underworld character is the theme of Cheaters now showing at the Strand. Helen Ferguson as the girl in love with Pat O'Malley take positions in a hotel. How the leader of the gang discover their efforts to earn an honest living, how the hotel safe is robbed, a murder committed, and many other exciting happenings go to make up the story the plot hinges on. Others in the cast are Lawford Davidson, Heinie Conklin and Claire McDowell.

Breed Theatre.

Monte Blue, hero of so many rousing dramas, will appear here at the Breed theatre today and Thursday in a film that will endear him more than ever to the public. It is "The Bush Leaguer."

Monte stars as a modest young Idaho inventor and gas-station owner, who breaks the monotony of life by pitching for the team that has its diamond on the lot adjoining his property.

Fate enters in the form of a beautiful motorist who, stopping to have the gasoline tank replenished, so interests the bespectacled youth that he accepts a job on a professional team in her home town, Los Angeles. What follows is a riot. Monte makes of Specs White a character uproariously amusing and believably human.

Clyde Cook and Lelia Hyams, who supported him in "The Brute," are featured. Others in the cast are William Demarest, Richard Tucker, Bud Marshall, Tom Dempsey, Wilfred North, William Wilson, Violet Palmer and Rodney Hildebrand.

The other feature on this bill is the William Fox special production, "The Auctioneer."

This is a modern version of the David Belasco's great stage triumph. In the cast which is headed by George Sidney, are Marion Nixon, Gareth Hughes, Doris Lloy and Sammy Cohen, the Hebrew buck private of "What Price Glory" fame.

Palace Theatre.

Reginald Denny in "On Your Toes" is the screen fare selected by the Palace theatre management for the feature screen attraction the last three days of the week. The story concerns the son of a former fight champion who is reared in seclusion on his grandmother's Virginia plantation. As a youngster he is the terror of the neighborhood and there is no one that can beat him. The years pass on and we find him grown to manhood, developing into an effeminate type and of all things, a dancing teacher. Meanwhile the manager of Denny's father seeks out the son in order to see if fighting blood will tell. He is disgusted with what he finds and plans to return to New York. It seems the fight manager has a daughter who does not hesitate to tell Denny how much she despises him, this makes him mad and he goes to New York where he gets a job as a taxi-driver. He is seen in the act of knocking out a rowdy and taken in hand where he is trained to be world's champion.

Among the vaudeville acts booked in conjunction with "On Your Toes," are the Sandel Sisters Revue, a comedy, dancing and singing aggregation, Inglis & Davis, two sure laugh provokers, Rich and Roy, who offer a comedy skit, Myers and Noble in songs and jests and the Great Johnson who calls himself "The Silent Entertainer."

ANNOUNCEMENTS

Olympic Rink.

That roller skating is proving popular in Norwich is attested by large numbers skating every night this rink is open. Manager Hendrick has secured Lin A. Congen, of Springfield, one of the most expert fancy and trick skaters in the United States, who will give an exhibition Thursday evening at 8 o'clock. Mr. Congen holds the championship one-mile backward skate. There will be an extra attraction at the Olympic rink every Thursday evening.

BOLTON

Mr. and Mrs. John Toomey of Hartford spent the week-end with their son and daughter-in-law, Mr. and Mrs. David C. Toomey.

The Ladies' Aid society meets Thursday afternoon at the hall.

Leslie S. Bolton with mother, Mrs. Jennie L. Bolton, of Hartford, was calling in town Sunday.

Miss Ruth S. Jones spent Saturday in Hartford with relatives.

Mr. and Mrs. R. Kneeland Jones and son Junior, were calling on their cousins, Mr. and Mrs. Clayton Fogil at Hockanum.

Mrs. Charles E. Ubert of Hartford spent Friday with her mother, Mrs. Charles F. Sumner.

Miss Rose Neibledzal, Miss Ruth S. Jones and Miss Eliete M. Jones were in Gilead Friday night, at the social.

Friday evening Bolton Grange, No. 47, held its meetings. It was Neighbors' night. Covsntry and Vernon were invited.

Miss Mary Ella Sumner of Hartford spent the week-end with her parents, Mr. and Mrs. Charles F. Sumner.

The Methodist church at Belnap celebrated its 75th anniversary Sunday. The speakers were Rev. Edgar C. Tullar of Brooklyn, N. Y., and Rev. Trueman Woodward of Wapping.

Miss Jeannette Sumner of Howard seminary will be home Friday for her Christmas vacation and will return to Howard seminary, Jan. 3, 1928.

Mrs. Mary Wolff has sold her place to Mr. and Mrs. Axel Swanson of Manchester. The deeds were made out Monday.

EAST WOODSTOCK

GEORGE MAY TO PROVIDE TOWN MEMORIAL LIBRARY

Plans have been received of the proposed new library building, to be erected next spring as a memorial to the May family. The donor is George May, of Lancaster, Mass. The Library association is greatly pleased with Mr. May's generous offer. The building will be of brick, with all modern improvements. It will doubtles be located north o fthe Community house, facing the common.

Adelburt Agard and family, of Union, were guests of L. H. Lindeman and family Sunday.

Miss Mary Flynn, Mrs. Wm. Barrette, Mrs. Everett May, Mrs. Chas. Hopkins, Mrs. Myrtice Pedace attended the D. A. R. meeting in Putnam Monday afternoon. Mrs. Jordan was a hostess and Mrs. Hopkins, who is vice regent, was a guest of the regent, Miss Sara Crosby at luncheon at the Putnam inn, with the four state officers who attended the meeting.

The meeting of the Community club is to be held this (Wednesday) evening. The committee in charge will hold a dance to dedicate the new floor which was laid last week.

Franklyn Wetherell is confined to the house with injuries sustained while playing basketball in Putnam last Tuesday evening. He received a blow which injured his eye and cheek. Two stitches were taken in the eyelid and his eyeball is badly inflamed.

Edmond Damon spent the week end in Boston with his mother and sisters.

Mrs. G. L. Upham, Alan and Miss Ethel Upham spent Friday with H. E. Baumister and family in Webster.

COLCHESTER

C. F. Munroe of Hartford was a recent guest of A. T. Van Cleve.

Mrs. Chas. L. Shallor of North Westchester was in town Monday.

Mr. and Mrs. Fred G. Hebblon and daughters and Mrs. May Swan and daughters of East Haddam, were in town Monday attending the funeral of A. F. Roper.

The body of A. F. Roper, who died at the home of his daughter Mrs. Timothy F. Nutter arrived here Monday about 1:45 p. m. and was taken to Linwood cemetery where a number of friends and relatives were in waiting. Rev. Mr. Canney, of Westchester conducted the committal services. A number of the Knights of Pythias attended.

Mrs. Anna Curgenven of Hartford was in town Monday to attend the funeral of A. F. Roper.

For SAVINGS and Service
Patronize These Individual Grocers

Quality Service Stores

Their Prices are Lowest
They Own Their Stores
The Friendly Stores that Strive to Please

Putnam
P. M. LeClair Sons & Co. 248 Providence Street
Danielson Quinebaug Store
Willimantic The LaPrime Co. 23 North Street
F. P. Bradway, The Summit St. Grocer 234 Summit Street
Moosup Waugh Store

Norwich
C. Eugene Saunders 318 Laurel Hill Avenue
Peter H. Ethier 351 Central Avenue
Taftville Estate of Phillias Dion Merchants Avenue
Griffin Clayton H. Hood, Inc.
Groton S. A. Welt Thames Street

Brooklyn
K. G. Stetson, Town Hall Store
Old Mystic The H. O. Williams Co.
Mystic The Home Delicatessen 27 1-2 East Main Street
Lamb's Grocery 68 West Main Street
E. J. McClave 18 Greenville Avenue

Watch Windows for Special Sales

Free Pastry Blender

Use coupon found in every 24½ lb. sack of CARNATION FLOUR

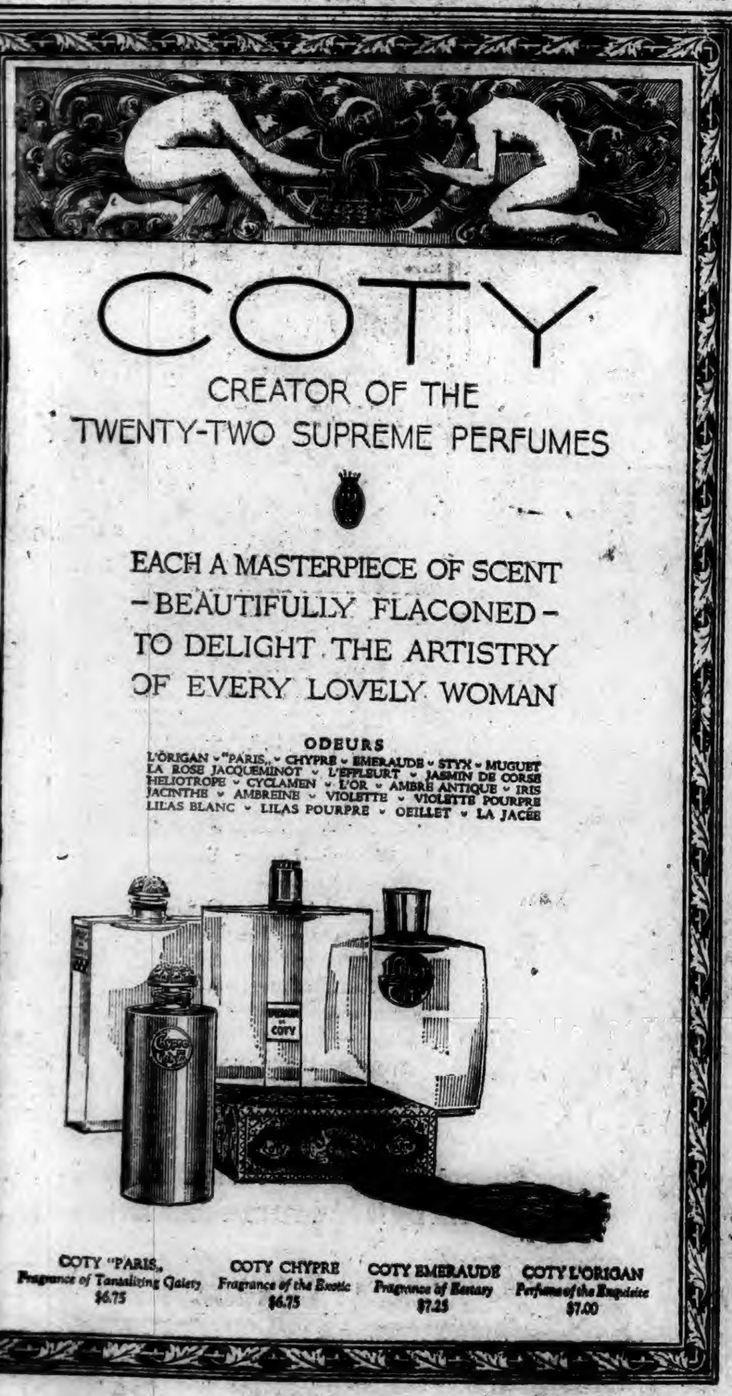

ASPIRIN

Headaches may be swiftly and safely relieved by a Bayer Aspirin tablet. A most efficient remedy, and there's no after effect; its use avoids much needless suffering. Try it next time; see how soon its soothing influence is felt. Just as helpful when you have a cold; neuralgia, neuritis, rheumatism, lumbago. Just be certain you get real Bayer Aspirin—the genuine has Bayer on the box, and on every tablet. All druggists, with proven directions.

Physicians prescribe Bayer Aspirin; it does NOT affect the heart

Aspirin is the trade mark of Bayer Manufacture of Monoaceticacidester of Salicylicacid

TODAY and THURSDAY — THE — BREED — Mat. 2:15 Evening 7 to 10:30

A Mighty Program of Two Big Special Photoplay Productions!
David Belasco's Great Stage Success!
"THE AUCTIONEER"
An Up-to-date Version of the Great American Character Drama
With GEORGE SIDNEY, Marion Nixon, Gareth Hughes, Sammy Cohen and Doris Lloyd

MONTE BLUE — IN — "THE BUSH LEAGUER"
With Lelia Hyams and Clyde Cook
Story of a small town boy and a big town girl—a delightfully amusing comedy drama of small town life.

DANCE
PLAINFIELD COMMUNITY HOUSE
Friday Evening, Dec. 16th — Return engagement McCormick and Barry's Ritz Orchestra, directed by Chris Ruge

WHIST AND PINOCHLE PARTY
Given by the Veterans
AT ST. JOSEPH CLUB ROOMS
WEDNESDAY EVENING
Dec. 14, 1927, at 8 o'Clock Sharp

Pianoforte Recital
MRS. EDWARD THAW
SLATER HALL
Wednesday Evening, Dec. 14
AT 8:15
Complimentary to the Norwich Music Association
Tickets Now on Sale at Cranston's.
Reserved Seats, $1.50 and $1.00.
Piano Students 50c.

Broadway Theatre
NOW PLAYING MYRKLE HARDER CO.
2:30 — TODAY — 8:30

MOST SENSATIONAL DRAMATIC SUCCESS OF THE DECADE
EACH DAY A DIFFERENT PLAY
Prices—Matinee, Daily: 50c-25c
Night: 75c-50c.

PALACE
— LAST TIMES TODAY —
"THE CRUISE OF THE HELLION"
— and —
VAUDEVILLE
Thursday-Friday-Saturday
From a Mollycoddle to a world's Champion Fighter. See
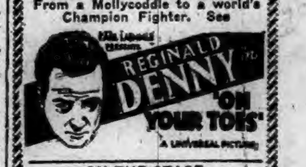

— ON THE STAGE —
SANDELL SISTERS REVUE
"Revue of Revues"
INGLIS & DAVIS
"2 of the Neighbors' Children"
RICH & RAY
"The Hotel Lobby"
MYERS & NOLAN
"Comedy Tid-Bits"
GREAT JOHNSON
"The Silent Entertainer"

OLYMPIC RINK
ROLLER SKATING
Mon., Tues., Wed., Thurs. and Saturday Afternoon and Evening.
Thurs. Evening, Dec. 15
LIN A. LONGER
Champion Fancy and Trick Roller Skater will give an exhibition.
LET'S GO!

STRAND
Tonight and Thursday Night
BROADWAY MADNESS
With Marguerite De La Motte and Donald Keith
— Also —
CHEATERS
With Pat O'Malley and Helen Ferguson
Eve., 7-8:45—Adults 15c; Chil., 10c

DANCING
Every Wed. and Sat. Night
Al-Pierre Tabarin
WILLIMANTIC
GOOD TIME— MUSIC— FLOOR

BIG DANCE
DEW DROP CASINO
Norwich-Westerly Road
SPECIAL ATTRACTIONS
Admission 35c

CLOUDY, COLDER TODAY; CLOUDY TOMORROW

Norwich Bulletin

NORWICH, CONN., WEDNESDAY, DEC. 14, 1927

FULL ASSOCIATED PRESS DISPATCHES

The Bulletin.

Norwich, Wednesday, Dec. 14, 1927

WEATHER

Conditions

The disturbance that was over North Dakota Monday night is advancing eastward being central south of Hudson bay. Pressure is high over the Gulf of St. Lawrence. The outlook is for rain on Thursday in the north Atlantic states. Weather will be partly overcast Wednesday and Thursday in states east of the Mississippi river. It will be colder Wednesday night in New England.

Winds

North of Sandy Hook: Strong southeast tonight shifting to west and northwest Wednesday afternoon; overcast with rain Wednesday, probably accompanied by fog off the north coast in early morning.

Sandy Hook to Hatteras: Strong southwest, shifting to west; overcast with occasional rain Wednesday.

Forecast

For southern New England: Partly cloudy preceded by rain Wednesday; colder at night; Thursday increasing cloudiness, followed by rain.

Observations

The Bulletin's observations show the following changes in temperature and barometric changes Tuesday:

	Ther.	Bar.
7 a. m.	38	30:20
12 m.	42	30:00
6 p. m.	44	29:80

Highest 44; lowest 38.

Comparisons

Predictions for Tuesday: Increasing cloudiness.

Tuesday's weather: Rain and foggy, easterly wind.

SUN, MOON AND TIDES
(Standard Time)

Day	Sun Rises	Sun Sets	High Water	Moon Rises
	a. m.	p. m.	a. m.	a. m.
12 ..	7.04	4.18	12.39	8.39
13 ..	7.05	4.18	1.24	9.36
14 ..	7.06	4.18	2.22	10.39
15 ..	7.06	4.18	3.21	11.40
16 ..	7.07	4.18	4.18	morn
17 ..	7.09	4.19	5.11	0.41
18 ..	7.10	4.19	5.59	1.39

Six hours after high water it is low water, which is followed by flood tide.

GREENEVILLE

SUDDEN DEATH OF MRS. JAMES HOLLAND

Mrs. Annie M. Hoar Holland, widow of James Holland, was found dead in the stairway of her home, No. 40 Central avenue, at 5:30 o'clock Tuesday evening, by her son, James Holland, who had just returned home from work. Mrs. Holland had been out for the afternoon and while ascending the stairs at her home upon her return she suffered an attack, her death following. Medical Examiner Dr. C. C. Gildersleeve, who was called, conducted an investigation and pronounced death due to heart trouble.

Mrs. Holland is survived by two sons, James and Joseph Holland of Norwich, three sisters, Misses Mary, Elizabeth and Helena Hoar and three brothers, Edward Hoar of Norwich, William Hoar of New Jersey and Joseph Hoar of Harrisburg, Penn. She was a devout member of St. Mary's Memorial church. News of her death will be received with profound sorrow by her many friends. She was a kind and devoted mother and was always ready to assist anyone in time of trouble.

The H club held its regular meeting Monday evening in the club rooms on Fourth street with a large attendance. The committee in charge of the recent whist party reported it a financial success.

Charles McMahon has returned to his home in Providence following a few days spent with relatives on Paige street.

A months mind mass of requiem for the repose of the soul of Mrs. Mary Mitchell was held Tuesday morning at 9:30 o'clock at St. Mary's Memorial church with Rev. Frederick M. Coholan officiating. Many relatives and friends attended.

Sale and meat pie supper, Third Baptist church, Thurs., 5 to 7.—adv.

NORWICH TOWN

HOME CHAPTER ELECTS OFFICERS FOR COMING YEAR

About fifty were present at the December meeting of Home Chapter of the King's Daughters, Monday afternoon, at the Johnson Home. The leader, Mrs. William E. Manning, was in charge of the meeting. To the roll call the members responded with a Bible verse. The reports of secretary, treasurer and committees were read and approved. The lesson in Acts, was conducted by Mrs. Walter Cowles and Mrs. Earle H. Christman. For January, 1928, the leaders chosen to continue this study lesson are Mrs. Thomas Keene, Mrs. Roswell J. P. Brown and Mrs. Neville Bilco. The nominating committee, Mrs. Charles H. Marsh, Mrs. C. Eugene Saunders and Mrs. Fred Rogers, submitted the list of officers and committees for 1928 as follows: Leader, Mrs William E. Manning; vice leader, Mrs. Charles H. Cross; treasurer, Mrs. Herbert R. Branche; recording secretary, Mrs. Earle H. Christman; corresponding secretary, Mrs. Fred N. Clark; flower committee, Mrs. James Gilmore, to succeed Miss Lizzie Ortmann, resigned, after ten years of faithful service; membership committee, Mrs. William H. Balcom; chairman of the executive committee, Mrs. William H. Whiteman, who succeeds Mrs. Neville Bilco, who has held this office for about eleven successive years. Mrs. Alvery Jarvis Baker is appointed chairman of the entertainment committee to take Mrs. Louis Engler's place, while Miss Maria Briggs is to continue as chairman of Silver Cross magazine. Earl H. Christman and William R. Balcom were appointed auditors.

At the meeting Monday afternoon, Mrs. Charles Burke, Mrs. Perry Byrnes and Mrs. Laura Hutchins were appointed to serve this year as Christmas committee. Notice was given that the next meeting of Home chapter sewing society would be at the home of Mrs. Edward Briggs, corner of Ann and Pearl streets, Thursday December 15th. The chapter voted $5 to the Near East Relief, also voted to purchase dishes needed at the Johnson Home. After the singing of several Christmas carols, Mrs. John Olves accompanying at the piano, cake and coffee were served under direction of the entertainment committee, of which Mrs. Louis Engler is the retiring chairman.

Mrs. Marion Dakin, from Connecticut Agricultural college, at Storrs, is to be the demonstrator this week when the Norwich Town club, of which Mrs. William Weaver is president, holds an all-day session. This will be Thursday, December 15th, at the home of Mrs. Wellington Miner, of Vergason avenue, not with Miss Florence Browning, as previously stated.

The district agent for Norwich Town, New London territory, Frederic H. Wyant, was in Hartford Monday and attended the funeral of H. Clay Preston, the late general manager of the Connecticut Humane society. The funeral was held from his home in West Hartford, with a very large attendance of friends and members of his staff, several of these acting as bearers. The body was placed in a receiving vault.

"There's a Rainbow On The Cloud For You," was the duet sung by Mr. and Mrs. Lewis Irish, with Mrs. Lewis H. Aldrich accompanying at the piano, at the Sheltering Arms service Sunday afternoon.

Miss Helen Woodwarth returned to Hartford Tuesday morning, after passing the week-end, remaining over Monday, at the Hyde home on Washington street. She gave a talk that evening at the Christian Endeavor executive meeting, when Miss Jessie E. Hyde was the hostess. In the afternoon, Miss Hyde and her guest, also George F. Hyde, had an automobile ride around Norwich and vicinity as guests of Theodore Sterry.

A large company was present at Scotland Road hall, Tuesday evening to witness the two playlets, "Mabel's Aunt" and "Black and White Revue," presented under the auspices of Scotland Road Christian Endeavor society. Mrs. Susan Lillibridge is president, also was general chairman of the entertaining program which also included other features. The opening number was "Black and White Revue," in charge of Mrs. Grace Fowler, with the following cast: Soloists, Amy Coles, Ida Richardson, Charlotte Fowler, Ralph H. Marsh, James Lockhart, Clarence Lillibridge and Thurston Lillibridge. The chorus included also Sue Lillibridge and Albert Birdsle. Faith Ryan was pianist and Lucille Gross was solo dancer. This was followed by some very clever magic stunts by Prof. LaMontague, (Arthur C. Brown).

The cast in "Mabel's Aunt," in charge of Miss Fowler, comprised Grace Maine, Eliza Walker; Zora Lee, Carrie Howard; Mabel Warren, Charlotte Fowler; as boarding school girls; Margaret Wickham, Mabel's Aunt, Ora Spencer; Betty, maid to Margaret, Marion Fowler.

The remainder of the evening was devoted to dancing. Albert Lillibridge prompted for the square dances, for which Mr. and Mrs. Stewart Greenman furnished music. Miss Ruth Sterry, violin, and Miss Louise Sterry, pianist, played for the round dances. During intermission which preceded the dancing, sandwiches, hot dogs, cookies, coffee and soft drinks were dispensed by Miss Eva Wilcox. Home-made candy was also in sale during the evening in charge of some of the young people in the C. E. society, Miss Emily Wilcox took tickets.

REMOLA HEALS BLIND, BLEEDING, EXTERNAL AND INTERNAL PILES

NORWICH FIRE UNDERWRITERS' BOARD RE-ELECTS OFFICERS

The annual meeting of the Norwich Board of Fire Underwriters was held in the office of Charles D. Foster Tuesday afternoon with a large proportion of the members present. After the customary business and the reading of the minutes of their last meeting the members re-elected Frank I. Royce as president, Ebenezer Learned as secretary and Charles D. Foster as treasurer. The vacancy caused by the death of one of their oldest members, Isaac Jones, was filled by the election of Edmund A. Prentice, as vice-president.

Committee reports took up considerable time and the balance of the meeting was taken up by informal discussion of insurance affairs. Those members who attended the recent Insurance day at Hartford had much to remark upon. Many of the local agents are affiliated with the state association which carries with it membership in the National Association of Insurance Agents.

The idea of having a local insurance day among all the local agents was discussed but nothing definite was done.

Much general discussion of the affairs and interests of the National Association of Insurance Agents ensued after which the meeting was adjourned.

SUPREME COURT DECISION IS FOR MRS. JENNES

Attorneys in this city were considerably puzzled Tuesday when they learned that the supreme court had given a "no error" finding in the suit of Mrs. Elizabeth Jennes against the city of Norwich in consideration of the fact that the case had been re-argued before the supreme court in its session here last October after the court had already once given a decision that upset the $4,000 verdict which a jury had given for Mrs. Jennes and which had been upheld by Judge Newell Jennings.

The matter was finally definitely cleared up by communicating with the supreme court reporter, John Comley at Hartford, who gave the information that "No error" was found in the verdict of the trial court which Judge Jennings sustained. The supreme court thus reverses itself on its first opinion in the case, and Mrs. Jennes wins on the verdict of $4,000 and costs against the city, which with interest will amount to about $5,000.

Corporation counsel William H. Shields, Jr., conducted the case for the city and had associated with him Attorney C. V. James. Attorneys Edwin W. Higgins and John H. Barnes were counsel for Mrs. Jennes.

According to word received by Attorney Higgins, counsel for Mrs. Jennes, from supreme court reporter, John Comley at Hartford, the supreme court stood 4 to 1 on the reversal. Justice Maltbie was the only one registering a dissenting vote. Out of the five justices of the supreme court a majority is necessary for a decision.

Justice John W. Banks who wrote the first opinion, also wrote the second opinion of the court.

ONE TEACHER APPOINTMENT BY TOWN SCHOOL BOARD

One teacher, Miss Edna V. Day, was appointed and there was a discussion of some slight changes in the new Samuel Huntington school building at the December meeting of the town school board Tuesday evening in the superintendent's room at the court house. The usual routine business was transacted. The entire board was present including President Walter F. Lester, Secretary Thomas J. Kelly, Robert McNeely, James C. Macpherson, Dr. E. J. Brophy, Edward G. McKay and Superintendent E. J. Graham.

NORWICH TOWN MAN WAS WOUNDED BY BULLET

Arthur H. Gulliver, 71, retired manufacturer, is a patient at the Backus hospital with a bullet wound in his head and was reported to be resting comfortably Tuesday night.

While handling a revolver Tuesday morning at his home at 30 Huntington lane, the weapon was discharged and the bullet penetrated the eye. Dr. George H. Gildersleeve was summoned and Mr. Gulliver was conveyed to the hospital.

"PUPPET REVUE" DELIGHTS SLATER HALL AUDIENCE

An audience of 400 was entertained Tuesday evening by the "Puppet Revue" at Slater Memorial hall. The entertainment which was of an unique nature was given under the auspices of the dramatics department of the Woman's City club. It was a remarkable production and certainly worthy of the bursts of hearty applause at the conclusion of each number. The puppets are the handiwork of the Yale Puppeteers, three graduates of the department of drama at Yale. A half hundred puppets, averaging 20 inches in height were used in the programme, all of the puppets having been made and costumed in the Puppeteers' studio at New Haven.

The programme started at 8 o'clock with an explanation, by Harry Burnett, of the difference between puppets and the ordinary marionette show. Then with Mr. Burnett and Forman Brown operating the puppets the evening's entertainment started with an overture, played by the puppet orchestra of some 15 or 20 members. The next number was a playlet, On the Road to Bombay, and this was followed by a dance number, the Pyramis and Thisbe, from the last act of Shakespeare's Midsummer Night's Dream followed. The "Opera Singer" was the next number and the concluding feature was a play, Gooseberry Mandarin.

The puppets were most lifelike and to one in the audience it seemed as though they were actually acting and speaking their parts without the aid of human ingenuity. At the conclusion of the programme Mr. Brown explained the construction of the puppets and illustrated the back stage work in manipulating them.

The ushers were Misses Janice Richards, Ruth Cruickshank, Bessie Lapierre, Dorothy Harris, Marion Agnew and Eleanor Smith.

An afternoon performance at 4 o'clock was also given.

HARKNESS IN GROUP TO DISCUSS PROHIBITION

Edward S. Harkness of Goshen Point, Waterford, was a member of the imposing group of men who gathered Monday at the Washington, D. C., home of former United States Senator James Wadsworth of New York, who is a foe of the 18th amendment, for a discussion of the prohibition question.

Those who attended were reluctant to talk about what had taken place. The discussion was described as having been in a serious vein and there were intimations that some definite action by the group could be expected soon.

Mr. Wadsworth declared the conference purpose as follows:

"For the discussion of the prohibition question as it affects the country at large and the sentiment on that question."

Beyond that he declined to go.

THAMES VALLEY BAPTIST MINISTERS HELD MEETING

A meeting of the Thames Valley Baptist Ministers' conference was held Monday in the Central Baptist church, Rev. George R. Atha, president, pastor of the Groton Heights Baptist church, presiding. He also conducted devotional services. A paper, The Art of Expression, was read by Rev. A. E. Hylan, pastor of the Poquonoc Bridge Baptist church. Rev. L. J. Shepler of Mystic read a paper on Doctrinal Preaching. The meeting was in session from 10 o'clock to 1 o'clock, following which luncheon was served by women of the Central Baptist church.

EXPERTS GIVES TESTIMONY IN $60,000 MACHINE SUIT

Expert testimony in the $60,000 damage suit of the Textile Finishing Machinery Co., against the New London Ship and Engine Co., was being introduced Monday and Tuesday in the superior court at a special sitting with Judge Allyn L. Brown, presiding at New London. The suit arose out of the manufacture by the Groton concern of 13 castings for hydraulic presses.

Two experts were on the stand for the defense both afternoons. They were Albert E. Emory and James J. Cameron and Ernest Nibbs, chief designing engineer for the Ship and Engine Co., and formerly attached to the British admiralty.

WILL REALIZE OVER $200 FROM HADASSAH PLAY

The musical and play given by the Norwich Chapter of Haddasah on Monday evening at Olympic hall will realize a little over $200. The committee in charge of the affair comprised the following: Mrs. J. N. Rosenberg, chairman; Mrs. A. Ableman, Mrs. I. Beckenstein, Mrs. H. Friedland, Mrs. A. Goldblatt, Mrs. D. Gordon, Mrs. B. Lahn, Mrs. J. Lahn, Mrs. M. Levine, Mrs. H. Libbey, Mrs. I. Mandell, Mrs. H. Rosoff, Mrs. A. Silverman, Mrs. S. Solomon, and Mrs. M. Thune. The play was successfully coached by Mrs. M. J. Farrell.

After the performance the cast was invited by Hyman Schwartz to appear at the Hillcrest theatre, Monday evening.

The proceeds of this affair will be turned over to the Junior Haddasah.

Six Uncontested Divorces

Six uncontested divorces are on the short calendar list in the superior court here Friday morning. They are the following:

Dorothy Smith Avery vs. Lauriston D. Avery, Thelma Oram Harris vs. Russell S. Harris, Laura Lamontagne Chappell vs. Lawrence Joseph Chappell, Margaret H. Dearing vs. John W. Dearing, James Morsicata vs. Angelina Marion Morsicata, Mary Grant Dodson vs. Willard E. Dodson.

Pays $3 Fine.

Arrested for not having his operator's license with him, Charles Perks of Groton, was fined $3 in the city court Monday morning. A charge of violating a city ordinance was nolled.

TAFTVILLE

Adelard Prudhomme has resigned his position with the No. 2 carding department of the local mills.

The Misses Rosalba and Anna Robitaille of North A street are to move soon to a house on Providence street.

A letter from Fleuve Andre Blais is being held at the local postoffice, the addressee unknown to Postmaster Adams.

As in former years, collections for the Near East Relief and the Aged Ministers' Relief fund, have been taken at the Taftville Congregational church.

Mr. and Mrs. Arthur Maynard of Wauregan have been week end guests of Mrs. Maynard's parents, Mr. and Mrs. Solomon Lambert of Providence street.

Mr. and Mrs. Ernest Gottlieb Stranz of London, England, who are the guests of Mrs. Stranz's parents, Mr. and Mrs. John W. Seddon of South B street have gone to Chicago, where Mr. Stranz has been called on business. They will return to spend the holidays with Mr. and Mrs. Seddon, and expect to make a trip to the Pacific coast before returning to their home in England.

Mrs. Philip Eddy Keech of Danielsen has been a recent guest of her parents, Mr. and Mrs. Archie Molleur and family of Providence street.

Grand Knight John Daley presided at the regular meeting of Ponemah council, No. 34, Knights of Columbus held Monday evening in the council rooms on Providence street.

The members of Troop 4, Boy Scouts, held their weekly meeting Monday evening in their rooms in the basement of the Sacred Heart school building on Hunters avenue.

Some of the country roads about the town are reported to be in bad shape because of mud.

Among those from Taftville attending the joint meeting of the American Legion auxiliary, held Friday evening in Mystic were Mr. and Mrs. Edward J. Kelly, Mr. and Mrs. Thomas Perkins Sears, Mr. and Mrs. Andrew Frohmader, Mrs. Clarence J. Nagle, Miss Viola Sullivan, Mrs. Clara T. Caron, Gustave Greenwood, Robert Pilling, George Hermann and Camille Vouture.

Wilfred Linderson of North Third avenue has returned from a weekend visit at the home of his grandparents, Mr. and Mrs. Daniel Vergason of North Stonington.

Adam Schmidt who has been confined to his home in Blissville because of an injury to his foot, is able to return to his work.

Some of the village youngsters have been collecting large quantities of evergreen to make wreaths which they hope to sell for Christmas. Bayberries are reported to be very plentiful this year and are in big demand for holiday decorations.

Work is progressing rapidly on the new residence of Mr. and Mrs. Archie Norman on School street.

Committees have been appointed to take charge of the annual Christmas entertainment of the Taftville Congregational church school. It is planned to hold the affair on the Friday night before Christmas, and after the entertainment, the little folks are to have a visit from Santa Claus. A special committee will see that the church and vestry are appropriately decorated, and there will be a large Christmas tree from which gifts will be distributed, as in other years.

George Kinder of lower Norwich avenue recently lost his valuable fox hound, which left the house one evening and did not return. The dog has never been known to lose his way before and it is believed that unless he was stolen, he was struck by an automobile.

Wild geese continue to pass over the village in greater numbers than ever before. There have been few flocks fly over which numbered less than 100 birds and Tuesday morning, a flock which had about 150 members was heading south.

Lucier and Kahler offers reliable, guaranteed Radio service, phone 366-13.—adv.

Relieve Irritations By Using Cuticura

Bathe the affected parts freely with Cuticura Soap and hot water, dry without rubbing, then apply Cuticura Ointment. For roughness, rashes, itchings and irritations they are wonderful. Use Cuticura Soap daily to keep your skin clear.

Soap 25c. Ointment 25 and 50c. Talcum 25c. Sold everywhere. Sample each free. Address: "Cuticura, Laboratories, Dept. 27, Malden, Mass."

Cuticura Shaving Stick 25c.

"For Her"

Gifts of Jewelry

AN imperishable source of delight . . . Radiant Diamonds . . . Softly Glowing Pearls . . . Exquisite settings of gold and platinum, like woven sunbeams . . . The very utmost of the jeweler's art—that is what you'll find at the STORE OF BETTER GIFTS.

We have a myriad of gift possibilities here, at sums that range from considerable down to an extremely modest figure.

John & Geo. H. Bliss, Inc.
JEWELERS
NOTED FOR OUR DEPENDABLE MERCHANDISE

Richelieu Marshmallows, lb. . . 45c

Three Minute Oat Flakes 10c and 25c pkge.

Yacht Club Brand Pickled Pigs Feet 14-ounce jar 35c

Yacht Club brand Sifted Peas, can. . . . 15c

Dark Fruit Cake—One-pound tin 75c

Monarch Corn on Cob—Large can . . 50c

Monarch Pumpkin Large can 15c

R. F. Smith
GROCER
276 Main Street.

Christmas Poultry

NATIVE TURKEYS
Young Toms, 12 to 20 lbs.

NATIVE TURKEYS
Young Hens, 7 to 13 lbs.

NATIVE GEESE
9 to 13 lbs.

NATIVE DUCKS
5 to 6 lbs.

NATIVE CHICKENS
4 to 7 lbs.

Fresh Killed
YORK STATE TURKEYS

All sizes at reasonable prices. Our Native Turkeys are from the farm of Mr. Gray.

Give us your order now and get a nice bird.

We have some extra nice young Guinea Chickens for this week also.

Squires' Eastern Cut Pork Loins; Fancy Spring Lamb; Native Veal; Fresh Shoulders; Extra Quality Roast Beef; Sugar Cured Hams; Sugar Cured Shoulders; Deerfoot Sausage; Arlington Sausage; Sausage Meat.

CANADIAN BACON, lb 55c
Ends of SUGAR CURED HAM, lb . . 15c
CORNED BEEF, lb 10c
SAUSAGE MEAT, all pork 100% pure, lb 35c
SAUERKRAUT 3 lbs for 25c
PREMIER PLUM PUDDING 1 lb can 35c

Agency for ORAN COFFEE, a real good Coffee. Formerly sold by the Woodstock Dairy—lb. 50c

Also ARNOLD & ABORN'S Genuine JAVA and MOCHA, lb 60c

Goff's Specialty Market
Tel. 2010 18 Bath St. Free Delivery

THE PLAUT-CADDEN CO.

OPEN EVENINGS

Beginning Tomorrow Evening

For The Convenience of Christmas Shoppers

In Accordance With Our Long Established Policy of Being of the Utmost Service to the Shopping Public and For The Benefit of Those Who Are Busy During The Day, This Store Will Remain Open Until 9 o'Clock Beginning Tomorrow Evening and Until Christmas.

Shop Leisurely In The Evening

Take Advantage Of Our Almost Unlimited Stocks of Practical

GIFTS

There Is An Answer For Everyone's Gift Problem At Plaut-Cadden's

Whether it be a gift for the home, for any member of the family, young or old, or for anyone to be remembered, you are certain to find something appropriate at Plaut-Cadden's. No store in southern New England offers such a diversity of good gifts for everyone as this great gift store and no store offers such attractive buying and saving inducements. Here are a few suggestions from our very complete and diversified stocks:

Toilet Ware—Diamonds—Wrist Watches—Pocket Watches—Leather Goods—Silverware — Jewelry — Clocks — Cameras — Art Goods — Orthophonic Victrolas — Grand, Upright and Player Pianos—Atwater Kent Radios—Musical Instruments—Novelty Furniture — Electric Appliances—House Furnishings—Dolls, Toys and Children's Wheel Goods

Our Popular Budget Credit Plan Makes Anything Easy to Buy. . Profit By It and Remember Everyone.

The Plaut-Cadden Co.

Norwich Bulletin

1790

VOL. LXIX—No. 298 | POPULATION 30,689 | NORWICH, CONN., THURSDAY, DECEMBER 15, 1927. | FOURTEEN PAGES — 108 COLUMNS | PRICE TWO CENTS

MEXICANS DELIRIOUS WITH JOY AS LINDBERGH LANDED NEAR MEXICO CITY

Made Flight From Capital to Capital in About 27 Hours—Demonstration Came When the Spirit of St. Louis at 3.39 P. M. Settled on the Valbuena Military Field, Two and a Half Miles From Mexico City—Lindbergh Missed His Route From Tampico Because of Heavy Fog Off the Coast and in the Mountains—Was Not Worried; Just Flew Around Until He Found a Landmark.

MEXICO CITY, Dec. 14.—(AP)—"Lindy" has done it again—he and the other half of the famous "We."

Without stop Colonel Charles A. Lindbergh, piloting the "Spirit of St. Louis," which earlier in the year had carried him to Paris, flew from Washington to Mexico City. For more than 27 hours he was at the controls.

Perhaps there has never been witnessed such a delirious demonstration of joy by a Mexican multitude as that at 3:39 o'clock this afternoon, when after some three hours of apprehension that misfortune had befallen the flier, the Spirit of St. Louis settled on the Valbuena Military aviation field, two and a half miles from Mexico City. "Lindy" and his plane were safe and sound; nothing was wrong except that a miscalculation of direction carried the plane in a great circle from Tampico into the interior, instead of flying in a direct line to Mexico City.

The lone eagle not only flew over Mexico's mountains and deserts in the first non-stop flight between the two capitals, but he flew straight into the hearts of the Mexican people—hearts already long attuned in devotion to him by exploits of which they had read, hearts torn with fears for hours for his safety.

And then—against the purple mountain ranges in the distance appeared a little white speck. At least, fifty, some say one hundred, thousand people at Valbuena field, and as many more lining the city streets awaiting the coming of the airman, began to whisper: "Can it be Lindy? Can it be?"

They were afraid to cheer; they were almost afraid to hope. Their nerves had been on edge as time and again false reports were spread that the plane had been sighted near at hand. At last gloom had conquered the crowd; silently and somberly the great masses stood dejectedly, trying to hope and finding it hard.

Then that white blot against the purple ranges that Cortez and his Spanish adventurers mastered four centuries ago, to conquer an empire and open a new world!

A new conqueror was crossing those formidable purple ranges, where the great snow tipped volcano of Popocatepetl towered against the azure sky—a new kind of adventurer, a messenger of good will, cavalier of the air doing deeds beyond the wildest dreams of those ancient knights whom Cortez led.

"Can it be Lindy?" the multitude murmured. Then while the escort of Mexican Army planes performed circus stunts overhead, there began to circle the field a graceful creature of the air, coming closer and closer.

A roar that might have rocked those mighty distant mountains swept the throng—"Thank God—it's Lindy! Viva Lindy! Viva Lindy!" they cried.

No person in all that vast assemblage had been more disturbed over Colonel Lindbergh's delay, more apprehensive or more excitedly overjoyed at his safe arrival than President Calles himself. The president, with American ambassador, Dwight W. Morrow beside him, had been sitting since early morning awaiting Lindy. As noon passed, and one report after another had proved false, the president plainly showed perturbation. He asked the Associated Press to assist him in getting information as to Colonel Lindbergh's authentic location, and ordered the government telegraph service throughout the nation to make every effort to ascertain what had happened.

Refreshments were brought into the presidential stand—Calles refused. He smoked cigarettes incessantly, lighting one after another, a certain manifestation that the president of Mexico was worried. His usually stern face became more set, more careworn; it seemed to be more deeply lined.

He tapped nervously upon the floor with his walking stick. And then, as the people strained themselves tense on tip toes and craning their necks, an aide whispered to the president: "It is Lindbergh—it is positively Lindbergh this time."

Calles leaped to his feet as though convulsed by an electric shock. He gave one searched, piercing glance into that aide's face. Calles' face became transformed instantly from somberness to positive radiance. He paused; he laughed aloud. For hours he had been declining food.

"Bring me a sandwich," he ordered. "Give me a drink."

He munched and gulped, and then stopped to cheer. Rarely if ever has Calles been known so to betray his feelings publicly.

A few minutes later, after the airplane had landed and reached the presidential box, Senor Calles did not content himself merely with shaking hands. The president gave the lone eagle a full "embrazo"—that is, a real hug, throwing both arms around Lindy's shoulders and patting him affectionately.

Colonel Lindbergh looked a little flustered. The crowd by this time was surging by the thousands in front of the presidential stand. They cheered and yelled louder than before. They demanded "Lindy"; nothing would do them but Lindy. So the youthful birdman upon the arm of the president ventured to the edge of the platform and waved and smiled. And the crowd seemed quite as happy as the president and the ambassador.

When Lindbergh's plane struck the dry sun-baked field, thousands of persons dashed through the lines of soldiers and police, swarmed over the field and darted in pursuit, and then both crowds and plane were hidden in the dust clouds, which prevented the scattered military guardians from seeing those who were closing the Spirit of St. Louis and its pilot. Thus they became powerless to accomplish what they had promised to do at all cost—keep the crowds from Lindbergh when he landed.

When President Calles embraced Lindbergh at the presidential stand not after a long, he welcomed the flier as the guest of the nation, saying: "We are proud indeed to have you as such."

Colonel Lindbergh replied: "I am equally proud. I thank you very much."

The president told Lindbergh that he was a very brave man to continue flying in such an indomitable way when he had lost his direction. The airman merely smiled, and waved aside the achievement as nothing.

Ambassador Morrow's automobile, with the ambassador, had been driven across the field so that the official representative of the United States would be the first to meet the unofficial ambassador of good will. The crowds hidden from the police in dust clouds, lifted Lindy from his machine, hoisted him on their shoulders, and carried him to the embassy car. The ambassador grasped the youth with both hands, saying: "God bless you; you are very tired."

"Oh, not very," replied Lindbergh, although his rather haggard face betokened more weariness than words would admit.

FLIGHTS MADE BY COL. LINDBERGH SINCE MAY

NEW YORK, Dec. 14.—(AP)—Col. Charles A. Lindbergh, in completing his 2,000 mile flight to Mexico City today, has flown approximately 35,000 miles since he left San Diego, Calif., last May, to start his flight from New York to Paris.

His total flying mileage to date would almost take him one and one half times around the world, if he followed the equatorial circumference of the earth, which is 24,896 miles.

The lone eagle's flights since last May were:

San Diego to St. Louis, 1,550 miles.
St. Louis to New York, 950 miles.
New York to Paris, 3,625 miles.
Short hops in Europe, 430 miles.
Flights between New York, Washington, St. Louis, Ottawa, and other cities upon his return to the United States estimated 4,000 miles.
Three months' tour of the country in the interests of aviation, 22,350 miles.
Washington to Mexico City, 2,000 miles.
Total 34,905 miles.

LINDBERGH'S MOTHER SAYS "THAT'S ALL THAT MATTERS"

DETROIT, Dec. 14.—(AP)—"That's all that matters," Mrs. Evangeline L. L. Lindbergh, mother of Colonel Charles A. Lindbergh said today when informed by the Associated Press that her son had completed his 2,000 mile flight to Mexico City.

In saying this, Mrs. Lindbergh repeated the exact words she used when her son landed safely at Le Bourget field after his Atlantic flight.

DELAYED BY FOG ON COAST AND IN THE MOUNTAINS

MEXICO CITY, Dec. 14.—(AP)—At the American embassy tonight, under the watchful eye of the ambassador, Colonel Lindbergh laughed as he told of his adventures nearing Mexico City. The delay in his arrival had worried everybody but Lindbergh.

"I wasn't worried at all about being lost," he said. "I knew it was merely a question of floating around until I found some landmark or other.

"I missed my route from Tampico because of the heavy fog off the coast and in the mountains," Lindbergh chuckled—"These railroad stations haven't any name, at least I couldn't see any. I flew around and finally saw the name 'Toluca' on a railroad station, then I knew I was close to Mexico City."

Lindbergh received a tremendous ovation from the huge crowd surrounding the embassy. One of the first things he did was to talk by long distance telephone with his mother in Detroit. But he had trouble in hearing, as his ears were in bad condition because of his flight and the altitude.

Continuing his talk with the newspaper correspondents, Lindbergh said: "I did not realize I had been in the state of Michoacan until after I landed. I had expected the trip to last twenty-six hours; I figured I had lost two hours but thought that previous to that I had been running ahead of my schedule, and so was still on time. But developments proved that I was mistaken."

When asked as to the principal object of his coming to Mexico, Colonel Lindbergh replied: "President Calles' much appreciated invitation brought me."

He had always been interested in Mexico, he said, and had always wanted to come here, since he spent a year at San Antonio, Texas. He expressed the hope that his trip would stimulate aviation in Mexico and Central America, because he had always been interested in the development of aviation, though this was not the primary purpose of his trip.

His immediate plans depended upon Ambassador Morrow. "But," he added, "at any event I am not going to sleep until tomorrow."

But the ambassador's advice did prevail, and Lindbergh went to bed about 6 o'clock, still insisting that he was not very tired. Undoubtedly he will sleep until late tomorrow morning, and will then be taken by the ambassador to the palace to present his compliments to the president.

Lindbergh appeared at the interview with the correspondents in the embassy looking fresh, fit and fine, after a bath and a shave. He wore a gray suit with small white stripes. He laughed without replying when asked how he managed such an appearance without carrying a wardrobe trunk. In his plane, however, reposed a hand bag with various articles for quick changes to suit the social occasions.

Ambassador Morrow looked upon him with pride. "Isn't he a wonderful boy," exclaimed the ambassador enthusiastically to the correspondents.

"He is perfect physically, mentally and spiritually," the ambassador added.

Soon after reaching the embassy from the airdrome, Lindbergh had his picture taken with Ambassador Morrow and General Alvarez, presidential chief of staff; then shook hands with each member of the guard which had escorted him through the streets and had protected him from the enthusiastic and frantic people. He came on the balcony and bowed and waved in response to the "vivas" of the immense throng.

35 TO 50 CHILDREN LOST THEIR LIVES IN FIRE IN QUEBEC ORPHANAGE

QUEBEC, Dec. 14—(AP)—Between 35 and 50 children, ranging from five to 16 years of age, are believed to have lost their lives when fire swept the Hospice St. Charles, an orphanage tonight.

The Hospice St. Charles is an orphanage in which 500 children were inmates.

Flames which broke out in the basement of the building had reached one of the dormitories before the fire was discovered. Nuns of the Good Shepherd who conduct the institution led most of the inmates to safety.

Although rescue workers had found but 14 bodies it was believed that at least 50 persons perished.

ELECTROCUTED WHILE ERECTING AN AERIAL

BUFFALO, N. Y., Dec. 14—(AP)—Three persons met death by electrocution today when an aerial which they were erecting as a Christmas surprise for a neighbor came in contact with two high power electric lines, each carrying 2,200 volts.

They were: Fred J. Voltz, Jr., 44; his wife, Ella, 40, and their son, Joseph, 17.

Mr. Voltz with the coil of copper wire in his hand, attempted to reach over the two high voltage wires when a loose end struck a portion of the power line. The shock threw him to the ground, dead.

Joseph, the son, who was standing on the ground with one end of the aerial gripped in his hands, also was instantly killed.

Mrs. Voltz, who had been standing on the back veranda of the house, saw her husband and her son fall and rushed to their aid. She seized the aerial, one end of which still was in contact with the high voltage lines, and she too was instantly killed. Carl Voltz, 11, another son, is the only surviving member of the family.

TWO MEN KILLED WHEN AUTO STRUCK DEER

WILKESBARRE, Pa., Dec. 14—(AP)—The usual custom of a deer getting the short end of an encounter with an automobile was reversed today and four men, Nathan Lackoski, George Wackovitz, Meyer Weiss and Nathan Kelsman, of Brooklyn, N. Y., were the victims.

The Brooklyn quartet, all shirt makers, were on their way to Wilkesbarre. Near Bear Creek, on the Poconos, a big buck deer dashed from the woods and crashed into the front of the car with such force as to jerk the steering wheel from the driver's hands. The car went over a steep bank, overturning three times. The four men were treated at a hospital here for bruises and lacerations.

The buck, bleeding from wounds, disappeared into the forest.

CABLED PARAGRAPHS

LONDON, Dec. 14—(AP)—Queen Mary's nephew, the Marquis of Cambridge, who recently succeeded to the title on the death of his father, is about to become a banker.

LONDON, Dec. 14.—(AP)—The revised prayerbook of the Church of England tonight received the stamp of approval of the house of lords, by a vote of 2241 to 88.

PARIS, Dec. 14.—France sees Lindbergh's latest feat as the accomplishment of another mission in the interest of better international relations—It has brought a little nearer the era of practicable flying.

Coolidge Applauds Lindbergh Flight

Regards Achievement as a Harbinger of Good Will Between U. S. and Mexico.

WASHINGTON, Dec. 14—(AP)—Hailed as the harbinger of American good will toward Mexico, Charles A. Lindbergh found on his arrival today in Mexico City that both President Coolidge and Secretary Kellogg expected his flight from Washington Mexico City to assist the two countries in cementing friendly relations.

President Coolidge led the way by declaring that Lindbergh's courageous venture would be understood as one of good will, and he added that "the true spirit of your mission will be sympathetically understood in the United States and Mexico. To the president's message of congratulations Secretary Kellogg attached his own, saying Lindbergh not only had advanced the cause of aviation, but would advance the cause of amity between the nations."

The text of the president's message follows:

"The people of the United States are proud of and the successful culmination of another of your courageous exploits. I wish to add my hearty congratulations to you in being the first to fly without a stop between the capitals of the two neighbor republics. I am confident that as the harbinger of good will from the people of the United States to the people of Mexico, you will materially assist the two countries to cement friendly relations, and I feel sure that the true spirit of your mission will be sympathetically understood in the United States and Mexico."

"You have performed a great public service," Mr. Kellogg said in concluding his message.

These messages were only two of scores which went from government officials, army and navy officers and others who had waited anxious hours while it appeared that Lindbergh may have encountered trouble as he neared his goal.

Lindbergh's business was made the nation's business in many government departments, in congress, on the streets and wherever the people congregate to speculate or seek information when the New York-to-Paris flier is in the air.

The house had a particularly trying time of it in attempting to mix Lindbergh with the reading of the complicated tax bill, and three times Representative Tilson, the republican leader, had to arise to explain just where Lindbergh stood.

On one occasion, long before Lindbergh had landed, he announced the flier was safe in Mexico City. Told that this was not true, he started an independent investigation as to the source of his information but got nowhere. Finally Mr. Tilson announced he was wrong and Representative Vestal of Indiana explained that he gave the information to Mr. Tilson because he had received that word from the war department.

Nevertheless, on Mr. Tilson's first announcement the house enthusiastically instructed Speaker Longworth to wire its congratulations to the pilot, who only a few days ago was voted the congressional medal of honor.

Another action which made it a Lindbergh day for Washington was President Coolidge's choice, of a time to sign the bill awarding the medal to Lindbergh.

While the senate was not in session today the business of the house was opened with a prayer of the Rev. James Shera Montgomery, the chaplain that the "chivalry, simplicity and high moral standards" of the flier might be an example and inspiration to American youth.

"God be with America's incomparable hero as he sails on in the open bowl of the skies, passes the shoulders of the mountains and enters the gateway of the republic to the south," said the chaplain.

TOOK OATH AS CHIEF OF THE ARMY AIR CORPS

WASHINGTON, Dec. 14—(AP)—A military career which began in the ranks of the regular army in 1898 at the outbreak of the Spanish war reached its pinnacle today when Major General James E. Fechet took the oath of office as chief of the army air corps.

Two other officers who also began in the ranks of the army participated in the ceremony, Brigadier General Benjamin Foulois, who was sworn in to succeed Fechet as assistant chief of the corps and Lieutenant Col. Joseph I. McMullen of the judge advocate general's corps who administered the oath in both cases. Fechet and McMullen were both sergeants in the sixth cavalry years ago and have been friends since boyhood.

GEORGE REMUS, ON TRIAL FOR MURDER, FOUND GUILTY OF CONTEMPT OF COURT

CINCINNATI, Ohio, Dec. 14—(AP)—George Remus was found guilty of contempt of court late today after he again had interrupted his month-old murder trial with a harsh verbal attack upon his three young prosecutors and precipitated one of the wildest scene of the trial.

Judge Chester R. Shook sharply upbraided Remus for conduct which had produced "almost unparalleled conditions" and announced that sentence would be deferred until after completion of the murder trial.

Remus acting as his own chief of counsel interrupted the testimony of his adopted daughter, Ruth Holmes Remus, born of the first marriage of the wife he slew, and demanded that the jury be sent from the court room so that he might argue a legal point.

He started with an explanation of his plea of transitory maniacal insanity, swept into a legal and medical definition of the terms of his plea and then became embroiled with the prosecutors in heated exchanges over indictment of defense witnesses.

Whirling toward Prosecutor Charles P. Taft and his assistants, Remus sneered "these three novices."

It was an old arraignment and for the first time met opposition.

Walter K. Sibbald, towering a head above any other man in the court room advanced toward Remus and the judicial dais, white-faced and roaring an objection which swelled above Remus' stentorian efforts.

"This has gone far enough" shouted Sibbald. "I refuse to stand there any longer and listen to this defendant's attacks and slurs upon the prosecutor's office.

Bailiffs rushed to surround Remus and Sibbald and spectators stood up. Sibbald continued to bellow his objections until he had silenced Remus. Order quickly was restored and Judge Shook in his accustomed unflurried manner, addressed Remus.

"The court is not going to permit you to continue with attacks upon the prosecutors," the judge said.

"Then I apologize to the court only," replied Remus.

"He owes an apology to the prosecutor's office also," cut in Sibbald.

Remus interrupted with a reference to the grand jury indictment of defense witnesses for perjury.

"Sit down, I won't hear any more," directed the judge.

"An anomalous situation has been brought about," asserted Judge Shook. "The defendant from the start has attacked the prosecutor's office.

"The court feels the prosecutors are within their rights in protesting against the unjustifiable attack of Mr. Remus who was being respectfully heard by the court."

Once previously Judge Shook threatened to cite Remus for contempt for disobeying rulings of the court.

BRIEF TELEGRAMS

William Foley, for 25 years superintendent of the Nekonegan Paper mill, died at Old Town, Me.

John Stevens, of Meriden, will act as chairman of the editorial board of the Daily Princetonian, undergraduate publication, for 1928.

Malthano Clark, 31 years old, is recovering in a hospital in Concord, N. H., from wounds he received when he was accidentaly shot while hunting.

The resignation of William H. Wilson, of Plainville, chief bookkeeper of the state insurance commission for a number of years, took effect yesterday.

Ten radio sets will be given to blind people in Connecticut within a short time, it was announced at the office of the state board of education for the blind.

Senator Bruce, democrat, Maryland, reinforced his bill for modification of the eighteenth amendment, offering a measure which would provide for local option.

Michael Worocks, about 60, a laborer, was drowned at Danbury when he fell through a wooden bridgew hich crosses a small stream at the end of Starr avenue.

The General Electric company plant in Windsor, which was abandoned in July, was taken over by the P. Lorillard company as a warehouse for tobacco.

Descendants of New York state's first farmers, 40 Indians, are attending a special school which opened at the state college of agriculture, Cornell university.

David L. Dunn, New Britain lawyer, has been suspended by Judge Newell Jennings from the practice of law in the superior court for non-payment of court fees.

Mrs. Catherine Gunnip, of New Haven, was re-elected state regent of the Daughters of Isabella at their state assembly at the Hotel Elton here in Waterbury.

Wilbur Glenn Voliva, overseer of the Zion City Religious colony near Chicago, whose belief that the world is flat occasioned wide discussion, expressed opposition to life insurance.

Charges of drunkenness in Los Angeles, against Ruth Shelby Worrall, bride of Pat Somerset, the English actor, were dismissed on motion of the prosecutor in municipal court.

Mrs. Velma West, 21, confessed hammer slayer, received an offer from a Cleveland theatrical man to "take a small dramatic role in case you are successful in obtaining your release on bond."

Sixty-two indictments, all of them on prohibition law violation charges, were returned by the grand jury in U. S. district court in Concord, N. H. Those indicted will be arraigned next Tuesday.

Plans to raise $350,000 needed to complete the $900,000 fund for flood relief in Vermont were discussed yesterday at the office of Walter C. Low president of the Vermont society of New York.

John H. Bartlett, first assistant postmaster-general and C. T. Schuneman, assistant secretary of the treasury, spent three hours in Lowell, Mass., making a minute examination of the Lowell postoffice.

Curtis Kellon, 71, of Grafton, Mass., died in New Haven, as the result of injuries received when he was struck by a trolley car in front of his cousin's home in Mount Carmel. The aged man's skull was fractured.

Three boys are confined in the Cumberland county jail at Portland, Me., from which, it is charged, they sought to aid four prisoners to escape. They were arrested yesterday after discovery of the plot by the jail officers.

Life disfiguration and total blindness physicians said, will result to William Pepar, 32, who was attacked by an unknown assailant in Rochester, N. Y., and burned about the face, neck, chest and arms with fuming nitric acid.

A 16 year old domestic, Nellie McCracken, is in jail in Greenburg, Pa., charged with sending a letter to John Seger, wealthy Ligonier lumber and coal man threatening death if he did not place $5,000 in a certain place.

Governor Ralph O. Brewster and a color guard of five Maine Grand Army veterans arrived at Boston yesterday, en route to Washington to return six Confederate battle flags captured by Maine regiments during the Civil war.

An increase in capital stock of $1,000,000 from $3,500,000 to $4,500,000 and reduction of par value from $100 to $25 was recommended at a special meeting of the directors of the Springfield Fire and Insurance company in Springfield.

Thomas Craven, for whom federal agents have been searching for more than four years, was in the federal court in Hartford and was fined $125 on each of four counts as charged in an indictment returned against him in 1922.

The eighth day since the Canadian package freighter Kamloops dropped from sight on Lake Superior during one of the worst storms to visit the region in years, dragged by yesterday with not a clue to the fate of the missing vessel.

Twenty-three women were included in the list of 200 applicants who were present in the federal court in Hartford, the first of two days devoted by United States District Judge Edwin S. Thomas for naturalization purposes in Hartford.

A group of Russian engineers who announced that they are to confer with American financiers, regarding a $40,000,000 concession with the soviet metal trust, were held at Ellis Island pending special orders for their admittance.

The name of Naugatuck state forest, located between Waterbury and Watertown, was yesterday changed to the Mattatuck state forest by the commission on forests and wild life. This forest of 2,000 acres was acquired by the state about a year ago.

McKinley Greene, 26, died last night at the Holden, Mass., hospital from the effects of a bullet wound received six days ago during a dispute over a card game in a shack opposite one of the shafts of the Metropolitan water project on which he was employed.

Hearst Subpoenaed To Appear Today

Before Special Senate Committee Inquiry of Alleged Mexican Fund.

WASHINGTON, Dec. 14—(AP)—William Randolph Hearst, publisher of newspapers printing allegations that a fund of $1,216,000 was created by Mexico to influence four United States senators, will be asked at the start of the inquiry into the charges by a special senate committee tomorrow to produce the documents carrying the names of the senators.

In publishing facsimiles of the documents, the Hearst papers deleted the names of the senators. Senator Reed, republican, Pennsylvania, chairman of the investigating committee, said today he had no definite knowledge as to the identity of the four senators but that he was prepared to give each an immediate opportunity to speak before the committee if he desires.

Furthermore, Senator Reed said he would endeavor to establish at once whether there was any evidence that any of the four senators received any money from the Calles government. The documents have been described by the Mexican embassy here as forgeries.

Arturo M. Elias, Mexican consul general at New York, is one of four besides Mr. Hearst who have been subpoenaed by the committee to appear at the beginning of open hearings tomorrow. Confidence was expressed tonight by Senator Reed that Mexico would not oppose his appearance although it holds that an officer of its government is not bound to answer senate subpoenas. Elias will appear, it is understood here, in response to a request of the state department which is cooperating with the senate committee.

Others who have been subpoenaed are Dudley Field Malone, New York lawyer; Victor Watson, managing editor of the New York Mirror, a Hearst publication; George Hinman who until recently was correspondent in Mexico City for a Hearst press service, and John Page, under whose by-line the articles on Mexican affairs are appearing in Hearst papers.

Pending a determination of the extent to which the special committee will go in its inquiry, the senate foreign relations committee delayed action today on the resolution of Senator Reed, democrat, Missouri, proposing a more comprehensive investigation of the authenticity of all the documents reproduced in the Hearst newspapers. It was the feeling of the foreign relations committee that the special committee has power to make this investigation without additional authority from the senate.

D. C. STEPHENSON'S THIRD APPEARANCE BEFORE JURY

INDIANAPOLIS, Ind., Dec. 14—(AP)—D. C. Stephenson, former Klan chieftain and now a life convict, made his third appearance today before the Marion county grand jury which for more than a year has been delving into charges of political corruption in Indiana.

The former "dragon" was bought here by automobile from the Michigan City state prison without preliminary announcement of his coming.

Stephenson spent several hours in the grand jury room. No intimation of what occurred, however, was made public. After he had been before the jurors more than three hours, Lloyd O. Hill, one of his attorneys, was called into the room.

It was believed the grand jury sought evidence from Stephenson to substantiate recent statements that he had not told all he knew regarding alleged political corruption. In a recent court action he asserted he was being improperly treated in prison in an effort to prevent his telling more of what he knew.

Within recent months Gov. Ed. Jackson, John L. Duvall, former mayor of Indianapolis, six Indianapolis councilmen, George V. Coffin, Marion county republican chairman and several others have been indicted by the grand jury.

AT LEAST 5,000 DEATHS IN LATEST REVOLT IN CANTON

SHANGHAI, Dec. 14—(AP)—Due to the interruption of communications from Canton as result of disorders attendant on its seizure by radicals and recapture by nationalists, details of the engagement were meager today.

However, dispatches from Canton to various sources indicate that the death toll in last night's nationalist coup, which were at first stated as probably not exceeding 4,000, will reach 5,000 at least.

Although nationalist authority has been reestablished police headquarters had not yet been taken at last reports. Chinese reds with a few Russians were maintaining a determined stand there.

Disorders continued but were considerably lessened. Numerous incendiary fires were burning. An unknown number of reds have been executed.

Japanese dispatches today state that dawn revealed countless dead bodies littering the streets. They also state that labor union headquarters were razed and innumerable shops looted. Those few that remained untouched were heavily barricaded. A thousand houses were burned, according to the Japanese dispatches.

NO ACTION TAKEN BY AMOSKEAG WORKERS

MANCHESTER, N. H., Dec. 14—(AP)—The Amoskeag workers' congress failed to take any action on the company's announcement of a ten per cent wage reduction today because of Agent W. Parker Straw's absence from the city. The congress will meet Agent Straw tomorrow before taking final action on acceptance or rejection of the reduction.

The Amoskeag workers' congress is composed of representatives from each of the Amoskeag's departments. Its decision on the wage reduction will be binding on each of Amoskeag's 9,000 employes.

HUNGRY EX-CONVICT RESISTED TEMPTATION

NEW YORK, Dec. 14—(AP)—Joseph P. Boucher, of 9 Elizabeth street, Lawrence, Mass., stayed off starvation at the expense of detectives today, but resisted the temptation to return to his old life of crime.

On parole for participation in a robbery at Fitchburg, Mass., in 1925, Boucher said he came here seeking work, failed, and sought food and lodging at a police station rather than reverting to crime. He was held for investigation and may be returned to prison for leaving Massachusetts in violation of his parole.

HOUSE VOTES TO REPEAL THE SALES TAX ON AUTOMOBILES

Complete Elimination of the Measure From the Revenue Bill Was Voted 166 to 142—A Roll Call Vote on Elimination of the Tax Can Be Demanded Just Before the Bill Comes Up For Passage—Repeal Would Result in a Loss of $33,000,000 Revenue—House Voted to Retain the Federal Inheritance Levy—Tilson Warned Members to Be Careful in the Adoption of Amendments Lest the "Entire Program of Tax Reduction" Be Defeated.

WASHINGTON, Dec. 14.—(AP)—Two major voting engagements in the house today resulted in the retention of the federal inheritance levy in the revenue bill and the complete elimination from the measure of the sales tax on automobiles.

The vote to repeal the automobile tax was 166 to 142. It was taken by members passing down the aisle between tellers. On a previous standing vote the chair had counted an even 120 on each side of the question.

The motion of eliminate the automobile sales tax over protest of a majority of the ways and means committee, which in drafting the bill provided for a reduction in the levy from 3 to 1 1-2 per cent., was made by Representative McLaughlin of Michigan, a republican on the committee. It was supported by a number of republicans and practically the solid democratic membership.

It is estimated complete repeal of the tax would result in a loss of $33,000,000 in revenue. Under house rules a roll call vote on elimination of the tax can be demanded just before the bill comes up for passage.

The house in voting, 191 to 55, to retain the inheritance tax sustained its action of two years ago. The motion to repeal the levy was made by Representative Merritt, republican, Connecticut, and the proposal drew support from both democratic and republican ranks.

It was argued that Secretary Mellon had recommended repeal of the tax and that a number of state legislatures had petitioned congress to abandon the field of inheritance taxes in favor of the states. Members from Florida, which has no estate tax, were particularly active in seeking repeal of the federal levy which was defended by Chairman Green, of the ways and means committee. Green charged that a concerted effort had been made by a number of persons, prompted by selfish motives, to eliminate the levy and that $500 bills had been "floated" around in the cause of its repeal.

The chairman declared that he wishes he had time to tell the house the "whole story" of the widespread propaganda that had been employed against the tax and how the expenses of a number of witnesses appearing before the committee to urge its abolition had been paid.

After the house had voted repeal of the automobile tax, representative Tilson, the republican leader, warned members to be careful in the adoption of amendments lest the "entire program of tax reduction" be defeated. He said that too many amendments would threaten the financial condition of the treasury.

Representative Garner, of Texas, democratic leader on the ways and means committee replied that the house only yesterday had adopted an amendment that would add about $24,000,000 in revenue. He chided republicans about the presence of Under-Secretary Ogden Mills of the treasury in the chamber, declaring that the "teacher had been in school only this one time today."

Approval was given by the house to the provisions exempting admissions of one dollar or less from the ten per cent federal tax, reducing from 10 to 5 per cent the tax on club dues and increasing from 10 to 25 per cent the tax on prize fight admission tickets of $5 or more.

A proposal by Representative Rainey, of Illinois, a democrat on the ways and means committee, to repeal all admission taxes except those on prize fights was cast into the discard. Another Rainey motion to remove the admission tax on tickets to the "legitimate drama" was rejected by a vote of 124 to 81.

The house also turned down an amendment by Representative Bloom, democrat, New York, to reduce all admission taxes fifty per cent. under present law admissions of 75 cents or less are exempt from the federal law.

The vote on the inheritance tax was the first action of the day. It came after two hours of debate during which Green called attention of the house to a statement in President Coolidge's message regarding the activities of special interests.

The ways and mean committee chairman declared that in his opinion the propaganda in favor of repeal of the estate levy was widespread and that many state legislators in voting to ask congress to repeal the tax failed to understand fully the situation.

Merritt asked him if the propaganda he spoke of had influenced President Coolige in advocating repeal of the levy, and Green replied that the president's position on the tax had been misrepresented.

OKLA. SENATE MEETS AS AN IMPEACHMENT COURT

OKLAHOMA CITY, Okla., Dec. 14—(AP)—Proceeding rapidly as a court of impeachment, the state senate late today voted to receive charges made by the house of representatives against Gov. Henry S. Johnston and two other state officials, without immediately suspending them from office.

Decision not to suspend the accused officials was made in an effort to avoid the possibility of a dual government, if Gov. Johnston ignored the suspension and the senate recognized the automatic succession of Lieut. Gov. W. J. Holloway to the executive chair.

Under the rule adopted, the governor and those accuse with him, Chief Justice Fred P. Branson of the state supreme court, and Harry E. Cordell, president of the state board of agriculture, will be suspended automatically when their trials begin.

Disregarding the warning of the governor that it had permission to meet only as a group of citizens, and not as an impeachment body, the senate met in its chamber at the capitol in a peaceful atmosphere. National guardsmen who last Monday prevented the house from meeting in the capitol had been withdrawn, and no effort was made to disperse the senate meeting.

Upon convening this afternoon, the senate by a vote of 23 to 12 reaffirmed its power to meet as an impeachment court and charges were presented by the house board of managers.

WEST POINT PROFESSOR SHOT AND KILLED HIMSELF

WEST POINT, N. Y., Dec. 14.—(AP)—Major Charles L. Byrne, professor at the United States Military academy shot and killed himself some time during last night. According to police, his body was discovered today in a stone quarry near the academy.

The major, a professor of modern languages, disappeared last night and a search was instituted. Today workers reporting for duty at the quarry found his body at the foot of a ledge. He apparently had stood on the lip of rock overhanging the pit and fired the shot into his head, his body plunging into the excavation. The gun was not found but authorities expressed no doubt that Major Byrne had committed suicide.

Major Byrne recently returned from Walter Reed hospital, Washington, where he went after suffering a nervous breakdown, relatives said. He is survived by his widow and two small sons.

STORY OF MRS. ROGERS' LIFE READ AT TRIAL

LA GRANGE, Texas, Dec. 14—(AP)—Rebecca B. Rogers' own story of her life, love affairs and financial troubles that caused her decision to hold up a bankw. was read today at the trial of the former university student for robbery of the Farmers National bank of Buda, Texas, last December.

The story, which had never been seen by defense counsel, was from an autobiography furnished Dr. Joseph Wooten, a mental expert, who testified for the state that the 23 year old defendant is sane. He had required her to write an autobiography as a part of his sanity examination.

Four other mental experts who testified for the defense have pronounced Mrs. Rogers insane.

GOV'T. REGULATION OF SOFT COAL INDUSTRY DISCUSSED

WASHINGTON, Dec. 14.—(AP)—Government regulations of the bituminous coal industry was under discussion today at the conference of operators and labor leaders called here by Secretary Davis of the labor department.

With the permission of the labor men and of the operators, who are not completely represented because of the refusal of several companies to participate in the conference, Secretary Davis issued a statement saying that after reviewing the conditions of overproduction and wage rate controversies and conferences had considered methods of bettering conditions for both workers and employers.

The conference was called to consider means of settling labor troubles in the bituminous fields of Pennsylvania, Ohio and northern West Virginia.

"It is tentatively suggested," Mr. Davis' statement said, "that if the coal industry is to take its place as a going concern among other great industries, there is choice of but two ways in that direction.

"Either the industry may be left to sink of its own weight in the morass in which it now it." The stronger elements may be left to absorb the insolvents, on the principle of the survival of the fittest. The desired stabilization of the industry would thus be attained, but at fearful costs to those too weak to survive and with further hardship to labor during the process.

"Or congress, which alone has power to act, may heed the suggestion which President Coolidge has twice offered in his messages. The president suggested a special arbitration commission to act in emergency when the nation's supply of coal is threatened."

Mr. Davis estimated that more than 100,000 miners were now on strike, and that "many coal companies are insolvent or going into the hands of a receiver.

SECTIONS OF PITTSBURGH INUNDATED BY FLOOD

PITTSBURGH, Dec. 14—(AP)—With the river stage over five feet above the flood level here tonight, several sections of Pittsburgh were experiencing th highest water in two years. Three to four feet of water covered the lower north side, where residents were removed from houses in rowboats, and lower sections of the Pittsburgh business district also were inundated.

The stage at the point where the Allegheny and Monongahela meet to form the Ohio river, was 30.1 tonight and still rising but the weather bureau said the crest was only a few hours off, due to a cessation of a prolonged spell of rain in this teritory and over the Allegheny and Monongahela watersheds. The temperature was falling.

Some damage had resulted from water running into basements of homes and business houses.

SENATOR-ELECT SMITH ASKS POSTPONEMENT

CHICAGO, Dec. 14—(AP)—Frank L. Smith, senator-elect from Illinois, today requested the Reed committee to postpone consideration of his right to a seat in the United States senate until after the holidays, explaining that the time is too short to take up the case Friday as had been suggested.

WILLIMANTIC

Office 824 Main Street. Telephone 1121-2.

A. B. BARBER TO BE SPEAKER AT C. OF C. DINNER

(Special to The Bulletin.)

WILLIMANTIC, Dec. 14—At a pre-campaign launching dinner to be given to chamber of commerce members and interested citizens in the Nathan Hale hotel Thursday evening, A. B. Barber of Hartford, field secretary for the state chamber of commerce will deliver an address which will tend to lend enthusiasm to the drive for funds to secure a paid secretary for the chamber. Attorney E. Frank Bugbee will preside at the meeting and the drive will start officially at nine o'clock Friday morning.

The team captains met at the hotel this noon and the prospects of success to secure $7,500 in memberships are very encouraging at this time. The captains have received pledges of support from the team members. Frank P. Fenton, president of the chamber is actively engaged these days in assisting the campaigners to prepare for a momentous drive and push it to a successful close Tuesday evening of next week. Reports are being given by members of a local committee which visited Keene, N. H., a city which has attained notable municipal success. Within a few years the population grew from 9,000 to 13,000 including 1,633 additional trained workmen. This prosperity was brought about mainly through the efforts of the Keene chamber of commerce which secured the direction of an efficient paid secretary after a period of depression and gained numerous medium size, but successful industries.

William Conety, 24, a former local man and son of the late Michael Conety, is dying at the Emergency hospital in Buffalo, N. Y., with five bullet holes in his body, according to a dispatch received from Buffalo and dated Monday, December 12. In connection with the shooting Albert Ray, 65, a contractor man in a restaurant has been arrested. Ray told the police that early in the morning Conety asked for food and explained that he was unable to pay for it. Ray refused the food and Conety struck the man and the latter fired the shots, according to his story to the police. Conety's residence is given as Worcester, Mass., to where the family removed a few years ago.

At the annual meeting of the Fellowcraft club held in the Masonic temple Tuesday night, the following officers were elected for the year: Master of square, Benjamin Larned; master of light, John Phillips; master of plumb, Arthur Fitts; master of level, Norman Pults; overseer, Ernest Edson; guide, Percy Wilmot; captain of the guard, Harold Hansen; outer guard, Gurdon Hathbun; chaplain, Garfield Hayden; treasurer, Raymond Hanna; secretary, Franklin Sears; ruffians, Wilbur G. Stevens, William Dean and Gaylord Matison.

Michael Cavar, 17, of Willington, who was fined in the Stafford borough court December 5, for operating an automobile without a driver's license was arrested again by the state police Sunday night after his machine had collided with one operated by Robert Whitehouse of Broadbrook. In the Stafford court Tuesday he pleaded guilty to reckless driving, failing to provide financial responsibility and having imperfect brakes on his car. Deputy Judge Taft imposed a fine of $50 and costs of $12.52, which was paid by the young man's father.

Word of the continued success of The Pioneer Tap Dancers, a vaudeville team of old time minstrel men, reaches here. Samuel E. Johnson and Lew Tracy of this city are two members of the quartet. The team played in the Hippodrome and received much favorable comment in a New York tabloid newspaper.

A bi-monthly gathering of 30 Norwich and Willimantic employes of the Jordan Auto company was held at Lawton Inn in Plainfield Tuesday evening. A roast chicken diner was served and followed by two hours of informal speech-making, singing and general merriment. Arthur B. Small of this city was toastmaster for the evening and Arthur J. Roy song leader. Mr. Roy favored with a solo. Another feature rendition was by the Silver Dome quartet. Clifford Donnelly of this city was accompanist. A short talk on Employment Relationships was given by Roland B. Jordan, president of the company.

It is believed that the burglar alarm system at the jewelry store of Tracy & Wolmer at 688 Main street frustrated an attempted burglary about four o'clock this morning. The ringing of the alarm brought a squad of police immediately to the scene. It was found that a mark, as if by a blow from a crowbar or some other heavy implement, had been made on the rear door leading into the store. Ralph U. Wolmer was notified and he stated later that an expert would be sent for to examine the alarm system with a view of determining the cause of the ringing.

An elaborate program of music and prayer that is intended to surpass any of its kind ever held in the church is being planned for Christmas day at the Methodist Episcopal church. There will be a concert in the evening by the choir and children of the Sunday school. The Christmas tree program for Sunday school members will be held in the church vestry December 23.

Rev. Vadmaw Luchko, who was recently appointed rector of the Russian Orthodox church of this city has arrived here to take up his new duties, coming from Clayton, Wis., where he was rector for several years.

Paper on Mexico, touching on the political, industrial and religious phases of that country were read and discussed at the December meeting of the Willimantic Council of Catholic Women held in St. Mary's hall.

Future activities being planned by committee of San Jose council No. 846, Knights of Columbus include a social and dance to the cast of Theatre Guild the play presented Thanksgiving, and a pocket billiards tournament starting after the first of the year.

A search for evergreens for Christmas wreaths being made this week on the farm of Burton Flint at North Coventry, by Charles E. Clute of South Coventry, led to the discovery of several dandelions in bloom. Mr. Clute picked the blossoms as evidence of nature's erratic temperament.

A meeting of the Foreign Missionary society was held at the home of Mrs. Olive E. Walker of Spring street in the afternoon with Mrs. W. D. Morse in charge. Mrs. H. H. Critchlow talked on Stewardship.

The annual Donation day and open house will be held at the Card home for the Aged Thursday afternoon when gifts of any useful nature will be received.

Five tables of bridge were in play at a party and luncheon given by Mrs. Lyndon E. Little in the afternoon. Mrs. Kenneth N. Hillhouse won first prize and Mrs. William A. Burleson second. The guests included Mrs. Harold T. Robinson and Mrs. Robert C. Johnson of Norwich.

Miss Mary Ann Blauslak, senior at the Willimantic State Normal school and Charles Burke of Stafford won a prize waltz at Daleville recently.

State Policeman Paul Lavin of the Hartford barracks was in this city on business today.

Chauncey E. Macfarlane attended a banquet for automobile dealers in Boston, Mass., Tuesday.

Clarence Moriarty of Windham road is a patient at St. Joseph's hospital.

Mrs. Otto B. Robinson entertained the Afternoon Bridge club at cards and luncheon. Mrs. George M. Graves won high score. Mrs. E. J. Tryon assisted the hostess.

William E. Shippee of Ash avenue has been admitted to a Hartford hospital where he underwent an operation for appendicitis. He was reported as resting comfortably today. Mrs. Shippee left today to spend a few days with Mr. and Mrs. William Holcomb in Hartford.

Mrs. H. T. Parke was an over-night guest of Mrs. Howard C. Barlow of Hartford.

Dr. Laura H. Hills of this city, and Mr. and Mrs. DeWitt Kingsbury, of South Coventry, leave Wednesday by train for Winter Haven, Fla., to remain for the season.

Mrs. Edmund Dean returned to her home in Taunton, Mass., today after a visit with Rev. and Mrs. Harold H. Critchlow.

Albert Montie, member of the police department, was reported as improving today at St. Joseph's hospital where he is a patient for quincy sore throat.

The December meeting of the Catholic Welfare council was held at St. Mary's hall this evening. A whist is planned for the benefit of the Christmas charitable work.

Mrs. Patten and Mrs. Potter conducted a message service for the benefit of the Helping Hand society at the Woman's club rooms tonight.

Adds flavor to
ROAST BEEF
BAKED FISH
SAUERKRAUT
GULDEN'S
Mustard

PLAINFIELD

Mr. and Mrs. Edward Bodoin and daughters Irene and Viola motored to Providence at the week end.

Mr. and Mrs. Thomas E. Flynn and family spent Sunday in Norwich.

Mrs. Yvonne Handfield and Annette Coulombe spent a day in Norwich recently.

Samuel Baldwin is still confined to his home by illness.

Mr. and Mrs. Dragon and daughter Olive and Miss Sylvina Allard and Hector Allard motored to Providence and Pawtucket at the week end.

Miss Antoinette and Bernadette Plaude have been callers in Providence.

Mr. and Mrs. Leon Flint and son have left for Winter Park, Fla.

Mr. and Mrs. Roy Barlow entertained guests from Norwich Sunday.

When the Odd Fellows and Odd Ladies held a whist and dance Saturday evening at Odd Fellows' hall. Music was furnished by the Parazine orchestra of Moosup. The annual Christmas tree social will be held this week.

Santa Claus called again at the local store.

Mr. and Mrs. Joseph Jackson, Sr., and Joseph, Jr. and George Coulombe were in Providence recently.

Mrs. Harold Lewis motored to Worcester, the other day.

Roy West of Norwich spent the week end here Saturday.

A dance was held at the Hyde school house Saturday evening a large number Plainfield people attending.

Miss Edythe McNerny, student nurse at Norwich state hospital, returned to her duties Monday after being ill at her mother's.

Mr. and Mrs. Philip Houle, Mr. and Mrs. Joseph Bibeau and Mrs. Rose Provost were recent visitors with Mr. and Mrs. Alfred Cloutier of Apponaug, R. I.

Miss Lucille Legasse and Miss Lily Beaulau were week end guests in Hartford.

GALES FERRY

Under the auspices of the educational department of the Village Improvement association, Mrs. Walter M. Buckingham, chairman; Miss Edith Mason of Storrs college, gave an illustrated talk in the Country club house, Thursday afternoon, demonstrating interior decoration of the home to a group of 12.

An all-day meeting of the Ladies' Aid society of the M. E. church, was held in the vestry, with members of the Long Cove auxiliary as guests Friday. The work was the tying of a quilt, and, on aprons, luncheon sets, with other articles, preparatory to the Christmas sale and tea. Luncheon served to 30 was American chop suey, rolls, relishes, pickles; squash, mince and apple pie, cake and coffee, with Greer fudge. The hostesses were Mrs. Dudley C. Perkins, Mrs. Andrew P. Miller, Mrs. Delphine Fish, Miss Sarah T. Latimer. Later in the afternoon at the business meeting the president, Miss Satterlee, presiding, Miss Laura A. Perkins conducted the devotions. Roll call and reports were read by the secretary and treasurer, Mrs. Perkins. It was decided to hold a Christmas sale and tea in the vestry. The following committees were appointed: Sale, aprons, Mrs. Fred W. Turner, Mrs. Sarah T. Latimer; fancy articles, Mrs. Bertha Hoyt; extracts and gelatines, Miss Mabel Smith; bags, Mrs. Eugene LaFontaine; children's toys, Mrs. Andrew P. Miller. For the tea, Chairman Mrs. Dudley C. Perkins, Mrs. Nelson Parker, Mrs. R. Irving Hurlbutt, Mrs. C. E. Colver, Mrs. Avery Main, Mrs. Solon Chapman, Mrs. James A. Stoddard, Miss Mary Newman, Mrs. Joseph Davidson. Reception, Mrs. Jerome Greer, Mrs. Fred E. Richards, Mrs. Fanny A. Molthrop, Mrs. Henry W. Hurlbutt, Mrs. Elmer Tubbs. Magazine subscriptions, Mrs. Billings F. S. Crandall.

Following an appeal to the Ladies' Aid society of the M. E. church for the relief of the Vermont flood sufferers, through the president, Miss Satterlee, the society voted $8 to be donated to the $12.75 already received, by the local Red Cross auxiliary, Mrs. Dudley C. Perkins, chairman, in donations. There are 73 members here. Mrs. Walter M. Buckingham, chairman of the Norwich branch of these auxiliaries, reports a total of 10 members from Ledyard Center, with donation of $1, Mrs. Joseph A. Clark, chairman. With this gift of the Ladies' Aid society, the total amount given in the town of Ledyard reached $100. This society also voted $2 to the Zion's Herald fund, for this same relief work.

Bible Sunday was observed by Rev. Jerome Greer, Sunday morning in the Methodist church, his text being, The Entrance of God's Word, Giveth Light, Psalms 119:130. At the offertory, Those That Go Down to the Sea, was the bass solo, sung by C. E. Colver. Included in the events for the week in the church calendar was the December meeting of the Woman's Home Missionary society, in the vestry Tuesday afternoon when Mrs. Robert A. T. Bitgood, president of the W. H. M. society, of the New England Southern conference of New London, will speak.

At the church school at noon, the date for the Christmas tree and festival was fixed for Friday evening, the 23rd. Rev. Mr. Greer suggested a tree, also for the White Cross, on which offerings could be placed to give to others, in support of the Methodist Deaconess hospital in Boston. This will be done.

The leader of the evening Epworth League service was Mrs. D. C. Perkins, with the topic, Peace on Earth Among Men of Good Will.

Milo Benn and daughter, Miss Natalie Benn of Hartford, motored here Sunday for their aunt, Mrs. Joab B. Rogers. Mrs. Rogers returned with them, and will spend some weeks there, during the absence of Mr. Benn, who left Monday, the 12th, for Covina, Calif., to join Mrs. Benn, who has been there for some months.

Mr. and Mrs. William K. Wright of Sterling spent Sunday with the former's parents, Rev. and Mrs. George H. Wright.

Mrs. Stephen Perkins of Groton was the guest of her sister, Mrs. Harmon D. Perkins, Wednesday and Thursday.

Mrs. Richard S. Parker is the guest of her son, Nelson Parker and Mrs. Parker, for the holidays, motoring here with Mr. Parker, on his return from a business trip in the southern part of Connecticut.

Mrs. Harlan A. Pierce left Thursday for New York to spend some weeks. Mrs. Pierce planned to meet her brother, Dr. Albert S. Bolles and Mrs. Bolles of Williamstown, Mass., for a short time in New York, while they were en route to Atlantic city for the winter. Later Mrs. Pierce may go to Washington, D. C., with a friend.

Two new members, Bernice Coman and Christine Maynard joined the 4-H club at regular meeting, at the home of the leader, Mrs. R. Irving Hurlbutt. Misses Bernice Percival, Rose Norcross and Ethel Main were named a nominating committee.

When Mrs. Belle H. J. Robynson, home demonstration agent of the county farm bureau, met at the home of Miss Snyder, in the Unionville district Wednesday fourteen members of the class and six visitors were present. The demonstration was the making of hats, and 12 were made. The next meeting will be with Mrs. Charles Babcock, when Miss Edith Mason of Storrs college will give a talk on the interior decoration of the home.

Mr. and Mrs. Arthur F. Wyman of Norwich, were guests at supper Saturday evening, of Mr. and Mrs. Dudley C. Perkins and daughter, Mrs. Robert Miller.

The attendants at the Gales Ferry public library for November were Mrs. Delphine Fish, Mrs. Andrew P. Miller, Mrs. A. O. Faford, Miss Caroline B. Freeman.

ROAD SOCIETY

Mrs. A. A. Ripley is having her house shingled.

Mr. and Mrs. Edward Smith and Mrs. Grace Stoddard and family of Mystic called at Allen W. Harvey's Sunday.

Mr. and Mrs. Ralph C. Wheeler, Jr., spent Sunday in Noank.

Mr. and Mrs. Edward Fowler, of Westfield, Mass., spent the week end at Mrs. Emmeline Allyn's in Quiambaug.

E. W. Bunker of Wilton, Conn., was a caller at Maple Lawn recently.

A bunch of buttercups, also some dandelions were picked about here recently.

Elias Miner spent the week end with Mr. and Mrs. Parker Johnson, of Springfield.

Mr. and Mrs. Oscar Kernan of Groton and their nepphew, Alton Stoddard, of Mystic were at Mrs. A. A. Ripley's Saturday.

Mrs. Seth N. Williams and Miss Grace D. Wheeler attended the annual meeting of the Fanny Ledyard chapter, D. A. R., in Mystic Wednesday.

Elias Miner has sold all the landed estate belonging to the late Horace Miner.

Mrs. William Billings and daughter, Bertha, returned Sunday from a short visit with relatives in Springfield.

Norwich parties are covering the building of the Stonington home with non-combustible material.

Mr. and Mrs. D. F. Larkin, of Westerly, were callers at Charles Meil's Saturday.

Charles White of Providence and Stanley White, of Westerly, called at John Ripley's on Sunday afteronon.

Mr. and Mrs. Jack Williams and son of Hartford spent the week end with Mr. and Mrs. Ralph C. Wheeler.

WINDHAM

An interesting C. E. meeting Sunday evening was led by Mrs. DeWitt C. Lathrop. The music included a selection by the C. E. quartet, Mrs. Homer F. Wood, Mrs. Eden Cook, Eden Cook and Carl Josephson, accompanied by Miss Arnold. The speaker at the morning service in the Congregational church was Mr. Wolf of Hartford, who gave a report of some of the things accomplished by the Near East Relief.

The library was closed Saturday afternoon as it was impossible to build a fire in the furnace on account of the depth of water in the cellar.

Miss Dorothy Brown, Mrs. E. K. Leffingwell and Miss Emma Neale attended the Marian Talley concert in Hartford Sunday.

The Woman's Missionary society is rejoicing over the fact that the apportionment of $132 for home missions has been more than met as to date $207 has been received by food sales, entertainments and gifts. A quantity of second hand clothing also toys and games for Christmas has just been sent to Atlanta university, Georgia.

The speaker at the Congregational church next Sunday will be Miss Mary Clark, a missionary.

Word has been received of the death of Mrs. W. A. Wildey of Providence. Rev. and Mrs. Wildey have spent their vacations at the inn for several years.

The December meeting of the Windham and South Windham Men's community club was held in the school auditorium Monday evening. A boiled dinner was served by the Ladies Aid society of the Congregational church. Following the business session an amusing play, The Way of a Hen, was given by representatives of the Pritina Feed Co.

STERLING

The Men's Loyalty club connected with the United Protestant church gave a genuine surprise party to the pastor and his family Tuesday night. Both Mr. Drake and his wife were taken by surprise when two large loads of groceries rolled up to the door, consisting of about everything except perishable food that the family will need until the last days of winter. The supplies were in great abundance and to add to the happiness of the couple a purse containing $50 in gold was brought along. A jolly time was spent by the assembled company.

NO INCREASES IN TUITION FOR W. H. S. NON-RESIDENT PUPILS

(Special to The Bulletin)

WILLIMANTIC, Dec. 14—Tuition of out of town pupils at Windham High school will not be increased for the school year 1928 and 29 it was voted at the meeting of the town school committee at its December meeting held tonight. The tuition fee will remain at $110 a year despite the increase in educational costs. The vote not to increase was based on the supposition that the establishment of a trade school here would prevent an overflow in registrations in the high school. About half of the high school registration is represented by pupils from surrounding towns.

Secretary Elbert A. Case presented final enumeration figures for te year, the total being 3,507. While it was said in some accounts that the enumeration had dropped from that of the past two years, Secretary Case explained that in 1926 and '26 the enumerators had taken the names of children leaving the city and entering the city during the period of removal and changes following the Thread company strike here. This made a double registration. The increase in the enumeration this year is compared with the enumeration in 1925 which was 3460.

Announcement was made that the board of selectmen were to issue a call for a special town meeting to be held next Wednesday night when the voters will be asked to take action on an appropriation of approximately $53,000 for the establishment of a trade school here and the purchase of a building suitable for the work and meeting the requirements of the state board. In this connection Frederick C. Trinder, of Hartford, state director of vocational training and a state architect will be here next Monday to give a price on the proposed building.

Two tuition matters were taken up, one was the petition of a resident whose child boards and is being educated out of town, who requested that tuition be paid for the child. To avoid establishing a precedent, the board voted to take no action. The second petition was from the parents of a pupil attending school here and earning board here who requested to be free from paying the tuition fee. The aprents reside in Columbia. The board voted to take the matter up with the state board of education and abide by the decision of that body.

The resignation of Miss Day, of Norwich, as member of the Natchaug grammar school faculty was accepted and the appointment of Mrs. Olive Caswell Robinson to fill the vacancy for the remainder of the year was confirmed. The report of Truant Officer John A. McKenna and School Physician Dr. W. P. S. Keating were accepted. Chairman John Reilly was in charge of the meeting.

The third annual dance of the Willimantic police department was held at the Al Pierre Tabarin tonight and proved an unusually financial and social success. In addition to dancing entertainment and other novelties were presented. The dance was in charge of a committee comprising Officer Roderick Lariviere, chairman, Officers Arthur Hurley and F. Rudolph Laramee.

LIBERTY HILL

The Liberty Hill Men's club had Ladies' night, Wednesday. A chicken pie supper was served.

There is to be a Christmas tree and entertainment by the children in the church Friday evening, Dec. 23rd.

Mr. and Mrs. Milton Winsor of Plainfield visited Mrs. Winsor's uncle and aunt, Mr. and Mrs. John Kinnaird Sunday.

The mercury stood at 2 above zero Saturday morning, the coldest yet.

Mr. and Mrs. Fred L. Green of Columbia visited at Gilmer recently.

J. A. Choquette killed 3 pigs Saturday that weighed close to 600 pounds, one being over 300.

Mr. nad Mrs. W. D. Cleland and daughter, Ruth and son Walter, Jr., of Plainfield spent Saturday afternoon with Mr. and Mrs. John Kinnaird.

The Liberty Hill men's club donated $15 to the church fund for repairs on buildings.

The mercury stood at 55 degrees on Monday with bright sun most of the day. It is very muddy traveling. Wells are full and water is in the cellars. The cellars here have good drainage, but where there is not, a siphon or pump will go the work.

A garden or lawn hose of sufficient length to reach from a cellar to lower ground first should be filled with water and then plug tight each end and after placing the hose, one end in the water and the other end on lower ground, by removing the plugs will draw the water no matter how high the center of hose is. This may be a benefit to some who who don't know how to use a siphon.

Rev. L. L. Harris preached Sunday from the text in second Peter 3:18 but grow in grace and in the knowledge of our Lord and Saviour Jesus Christ to him be glory now and forever.

The rain Sunday evening prevented having any C. E. meeting.

It was voted at the mid-week meeting to make application to the Connecticut Missionary society for the usual appropriation to the Exeter Liberty Hill church.

Miss Abbie Goodrich of Cook Hill spent Friday with Mrs. John Kinnaird.

GOSHEN

A pleasant evening, good supper, fine entertainment and large attendance marked the Ladies' Aid society sale, held at the church Friday evening. Seventeen came from Norwich and ten from Colchester. The humorous readings by Mrs. Manning and the clever chalk talks by Don Fraser were much enjoyed as were also the violin duets and solos by Mr. Bushnell and one of his pupils. The vocal solos by William Prothero of Norwich and Stephen Gorski of Goshen were a feature. The net proceeds amount to about fifty dollars.

The pastor gave a fine sermon Sunday morning from the text, "If Christ shall make you free ye shall be free indeed."

Irwin Jones has been serving as juror at the supreme court in Hartford.

Monday resembled a day in spring calling forth the honey bees from their winter quarters.

The Sunday school is preparing for the usual community exercises and tree to be held in the church Sunday evening Dec. 25th. The program consists of songs and recitations.

COLCHESTER

Hattie Jackson Temple, Pythian Sisters, held their meeting in Pythian hall Tuesday evening. There was a large attendance. Officers for the coming year were nominated.

C. T. Tyler of New London was a caller here Tuesday.

Robert S. Brown of North Westchester was in town Monday.

BALTIC

For your Christmas or holiday cards go to Carone. We have some for sister, brother, mother, father, uncle, aunt, cousin also some French cards. —adv.

The Porteous & Mitchell Company

The Toy Store

If you want to see the finest and most complete line of Toys in Eastern Connecticut, visit our Toy Store on Third Floor. There are Iron Toys, Wooden Toys and all the latest Novelties in Mechanical Toys. In fact every kind of Toy imaginable is included in our showing.

The Book Store

For the greater convenience of Holiday Shoppers, the Book Store is now located in the Millinery section. We have thousands of Books—for every member of the family, children and adults. Books make lasting Christmas gifts and are always acceptable.

ONLY 9 MORE SHOPPING DAYS — THEN CHRISTMAS!

Christmas Shopping Headquarters

IS COMPLETELY PREPARED TO SOLVE ALL YOUR GIFT PROBLEMS HAPPILY AND SATISFACTORILY.

Whether you are looking for suitable gifts for the Home—for Friends—for Relatives—for the Children or for the Baby—come to the Christmas Shopping Headquarters for the most attractive kinds—for the widest varieties—for the best qualities and for the greatest possible values for the amount you wish to spend.

A LIST OF ALL THE GIFT OFFERINGS ASSEMBLED HERE WOULD FILL SEVERAL PAGES IN THIS NEWSPAPER

Our stocks are so complete and so large that you will have no difficulty in finding suitable gifts for everyone on your list, no matter whether it is a gift for the Home—Personal Gifts—Sensible Gifts—Useful Gifts or Gifts of Real Luxury.

Gift Gloves That Will Satisfy

TREFOUSSE FRENCH KID GLOVES
At $2.49, $2.75, up to $3.95

Trefousse French Kid Gloves are known the world over as the finest and most dependable Gloves made.

BACMO STREET WEAR GLOVES
At $3.00 and up to $3.95

American made Gloves, for street wear, that are unsurpassed for style and service. When you give "Bacmo" Gloves you give the best.

Dress Patterns For Gifts

In our Wash Goods department (Main floor) you will find a splendid showing of Dress Patterns of Percales, Ginghams, Voiles, Dimities, etc. —all in neat holiday boxes for Gift giving.

Suggestions for Practical Gifts

SILKS WOOLENS VELVETS

For Blouse, Dress, Scarf or Lingerie

(ALL BOXES FREE, UPON REQUEST)

For Scarfs
89c to $2.95
Rayon Prints, Washable, Plain and Printed Crepes and Georgettes, for Scarf, Blouse or Dress—at 89c, $1.49, $1.79, $2.49 and $2.95 a yard.

Black Satin
$1.49 to $3.95
40-inch Black Satin for Kimonas, a wide range of qualities—at $1.49, $1.69, $2.39, $2.59 and $3.95 a yard.

40-inch Radium
$1.29 a yard
40-inch Radium in white, pink, blue, nile, maize and orchid—at $1.29 a yard.

Crepe-de-Chine
$2.49 a yard
40-inch Crepe-de-Chine in white, turquoise pink, maize, peach, orchid and holly — at $2.49 a yard.

Satin Crepe
$2.95 a yard
40-inch Satin Crepe and Skinner's Crepe for serviceable Dresses, all desirable street shades —at $2.95 a yard.

Dress Patterns
At $5.39
Kasha Dress Patterns, in natural and tan color—in Dress lengths—at $5.39 a pattern.

Plaid Velveteen
$2.95 a yard
Plaid Velveteen, designed especially for Blouses, good assortment—at $2.95 a yard.

Skinner's Crepe
$2.95 a yard
40-inch Skinner's Crepe (a standard grade), in white and flesh color—at $2.95 a yard.

Plaid Skirting
$3.79 a pattern
Novelty Plaid Skirting, various bright Plaids—in Skirt lengths — at $3.79 a pattern.

For Kimonas
$1.19 a yard
36-inch Printed Silk and Cotton, for Kimonas, Pajamas, etc., in gray, scarlet and green —at $1.19 a yard.

Vest Lengths
79c and $1.19
Plain and Embroidered Vest Lengths, in white and all wanted colors—at 79c and $1.19 a length.

Cello-Glow
$1.69 a yard
40-inch Cello-Glow for Pajamas, Bloomers, etc., in white, pink, coral, peach, nile, orchid and black — at $1.69 a yard.

Dress Patterns
At $5.95
Silk and Wool Twillsheen Dress Patterns, in beige, tan, Copenhagen, brown, wine and green—at $5.95 a pattern.

Plain Velveteen
$2.49 a yard
Plain Velveteen, in navy, claret, brown and black—at $2.49 a yard.

Print Celanese
$1.49 a yard
40-inch Print Celanese, large floral designs on black, Copenhagen, blue, pink and orchid grounds—at $1.49 a yard.

For Lingerie
69c a yard
36-inch Light O' Day, in light shades for Lingerie wear — at 69c a yard.

Crepe-de-Chine
$1.79 a yard
40-inch Crepe-de-Chine in a splendid showing of all the wanted light shades—at $1.79 a yard

Flat Crepe
$2.19 a yard
40-inch Flat Crepe, for Dresses, in sand, fallow, rose, gray, Copenhagen, navy, malaga and black—at $2.19 a yard.

Jersey Dresses
$3.39 a pattern
Woo Jersey Dress Patterns, in tan, henna, red, green, navy, Copenhagen, brown and gray—at $3.39 a pattern

Plain Velveteen
$1.69 a yard
Plain Velveteen, in brown, claret and black, good quality—at $1.69 a yard.

Chiffon Velvet
$2.98, value $4.50
Special offering of 36-inch Black Chiffon Velvet for Blouse or Dress—at $2.98 a yard, value $4.50.

Extraordinary Special Value In Women's Full-Fashioned

Service Weight, Silk Hosiery

Standard Grade
Full-Fashioned
First Quality

$1.39 pair
3 for $4.00
Special Value

A Gift That Will Satisfy

(In the following 16 leading shades)

Atmosphere	Black	Shell Gray	Gun Metal
Aloma	Champagne	Season	Grain
Auburn	Dust	Yosemite	Mirage
Blue Fox	Flesh	Vanity	Pearl Blush

This is a dependable make of Women's Silk Hosiery, sold only by us in Norwich, and will make a most satisfactory Christmas gift. Take advantage of this offering while the assortment of sizes and colors is complete.

(All Women's Silk Hosiery will be boxed upon request)

WE ARE SPECIALISTS IN WOMEN'S FULL-FASHIONED SILK HOSIERY
And Feature Particularly These Three Makes
PHOENIX GOLD STRIPE NO-MEND

A Great Showing of Beautiful Leather Goods for Gifts

Men's Bill Folds, genuine leather, assorted—at 50c to $5.00.
Men's Bill Fold, and Cigarette Case or Key Case combination—at 50c to $2.98.
Leather Keytainers—at 25c to $2.00.
Men's Leather Collar Bags—at $1.00 to $2.98.
Playing Cards in Leather Cases—at 10c to $2.50.
Genuine Leather Fitted Traveling Cases for Men or Women, all with high grade fittings—at $8.95 to $13.50.
Leather Cigar Cases—$1.00 to $1.50.
Leather Cigarette Cases—$1.00 to $1.50.
Leather Writing Sets—$1.00 to $3.98.
Children's Leather Purses—50c to $1.50.
Children's Leather Hand Bags—50c to $2.98.
Women's Pouch and Underarm Bags of genuine Leather, in a variety of styles and colors—at $1.00 and $1.95.

3 EXTRAORDINARY Leather Goods Specials

A Manufacturer's sample line of Women's Leather, Silk and Antelope Hand Bags, in Pouch, Underarm, Envelope and Back Strap styles. They are beautifully made of the finest materials, and only one and two of a kind—at these three special prices:

Hand Bags	Hand Bags	Hand Bags
At $2.95	At $3.95	At $4.95
Value to $4.50	Value to $6.00	Value to $7.50

Gift Suggestions for Men

Men's "Phoenix" Silk Hosiery, also Silk and Wool, in fancy stripes, check and plain colors—at 50c to $1.00.

Men's Gloves, for driving or for dress occasions, in gray suede, pig skin and Mocha—Fur lined, wool lined and silk lined—at $1.75 to $10.00.

Men's Shirts in "Eagle" and "Clermont" makes, neckband and collar attached styles, materials are Broadcloth, Madras, Rayon and Silk—at $1.95 to $5.50.

Men's Night Shirts, in Outing Flannel and Muslin, a good assortment—at $1.50 to $2.50.

Men's Pajamas, in Outing Flannel, Broadcloth, Radium and Madras, the well known "Universal" make —at $1.50 to $2.50.

Men's Mufflers, imported Scotch Silk and Wool mixtures, Crepe Silk, Scotch wools, Radium Crepe, etc.—at $1.00 to $6.00.

Men's Sweaters, Coat style and Pull-overs, fancy designs and plain colors—at $2.95 to $8.50.

Men's Wind-Breakers and Beach Jackets, a good assortment — at $3.95 to $8.50.

Men's House Coats, of Silk, also in double-faced materials, in oxford and other dark shades—at $5.00 to $15.00.

Men's Bath Robes, a big assortment, including Beacon Blanket Robes, Silk and Ombre Robes, with slippers to match—at $5.00 to $22.50.

DANIELSON

OFFICER WEEPS AS HE PLEADS GUILTY TO LARCENY

(Special to The Bulletin)

DANIELSON, Dec. 14.—The spectacle of a police officer of the borough of Danielson, in uniform, weeping and pleading guilty to larceny in the town court this morning, left those who witnessed the scene more or less sympathetic and wholly puzzled as to how such strange things happen in life.

Officer Arthur DeForest, on regular night duty for more than a year, stripped of his badge and after hours in a cell, stood before Judge W. Fenner Woodward and pleaded guilty, on four counts, to taking money from a small change box that is kept in the cigar case on the desk in the office of the Attawaugan hotel.

Officer DeForest was arrested at 2:30 this morning by State Officers Irving H. Nelson and Emil Castagne, of the Danielson barracks, after a weary vigil that had lasted since just before the previous midnight.

On a number of occasions of late change has been missed from the little cash box. So regular and persistent were the losses, always small, that Landlord William S. Brown decided to set a watch over the office, which is darkened after midnight, there being no night clerk.

Last night, just prior to the closing of the hotel, the state officers mentioned, secretly made their way into the hotel by a rear entrance and made ready to take up their vigil. Officer Nelson and Mr. Brown secreted themselves in a closet through the door of which was a little hole giving them a view of the cigar case. Officer Castagne took up his position in an alleyway between the hotel and the Shumway block in a place where he could look through a window to where the cigar case was located.

Officer Nelson and Mr. Brown almost stifled in their close quarters, while Officer Castagne stood out in the pouring rain in a lonely wait for developments. At about 1:30, Officer DeForest, having covered regular beats, let himself into the office of the hotel with a pass key, that he regularly carries that he may assign transients who happen along in the early hours of the morning to the rooms if they desire accommodations. Officer DeForest was not under suspicion of the watchers and his entrance was not taken as unusual. However, the state officers and Mr. Brown kept up their silent vigil. After a time Officer DeForest made a tour out through a hall and into the kitchen of the hotel, thence into the dining room and restaurant and finally back into the office. Nearly an hour elapsed after his entrance to the hotel before his watchers saw him go to the cigar case, open it and take out change which he placed in his pocket. Both state officers witnessed the taking of the money.

At once Officer Castagne came in from beneath the deluge to rap at the office door and Officer Nelson and Mr. Brown emerged from their dark closet. Lieut. Ross Urquhart, of the Danielson barracks, Chief John McFarland, of the borough police, were summoned. Money previously marked and placed in the cigar case was delivered up by Officer DeForest, who offered no defense other than "I do not know why I did it." He was taken to the police station, relieved of his badge by Chief McFarland and locked in a cell for the remainder of the night.

In court this morning, DeForest pleaded guilty to taking money from the cigar case on four different occasions. On the first count he was fined $25 and costs, and on each of the other three counts, given a jail sentence of 30 days, a total of 90, the execution of the jail sentence being suspended. DeForest wept bitterly over the situation in which he found himself. Chief McFarland said after the hearing that Officer DeForest had been summarily discharged from the department. Special Officer Hosea Greene went on duty tonight at 6 o'clock.

Unfortunate as the entire situation is, there is ample sympathy for Officer DeForest in the deplorable situation that has caused his downfall. He has been an able and efficient officer. He has a splendid World war record as a volunteer. His arrest gave Danielson the biggest surprise in months. There is deep and widespread sympathy for him—wonder and surprise that he should have been so weak. His haul last night amounted to only $5.80. In all it can hardly amount to $20. All and all, as really sad a happening as recent local events record.

BURGLARS ATTEMPT BREAK IN FURNACE ST. STORE

(Special to The Bulletin)

DANIELSON, Dec. 14.—A break and an attempt at a break were reported to state police officers here this morning. Forcing an entrance into the offices of the General Supply and General Eclipse companies, on Furnace street, a dark and isolated and deserted section in the early morning hours, burglars opened the safe, ransacked desks and record cases, but, insofar as a check-up indicates, took nothing of value.

Papers were strewn about and the office generally mussed up. The safe, it is understood, was not what might be described as fully locked, though the combination was partly turned. This may account for the intruders getting the safe door open so easily.

At the office of Young Bros., on Mechanic street, an attempt at a break was made, but whether the burglars were frightened away or gave up their attempt at entrance for some other reason is not known.

State officers were engaged during today in an effort to obtain clues that might be of value in establishing the responsibility for the untoward affairs of the night.

Incident to the sale of Christmas seals now underway in Danielson, attention is called to the fact that 85 per cent. of all the revenue obtained here will remain here. This revenue is spent for the rehabilitation of sufferers from tuberculosis and in other similarly good causes. It may be mentioned that out of the money obtained from the sale of th seals in Danielson last Christmas time, 1291 quarts of milk were purchased for patients, the cost of two operations—$55.60—was paid and two months' salary of the visiting nurse—$200—paid. These are some of the worthy things done with seal money here, but numerous others might be set down.

Deputy Game Warden Gordon E. Withey is staying right up front among those who are in line for fox hunting honors this season. This morning he, knocked off the fourth "red one" that he has brought in since early fall. Asking Warden Withey how many foxes he has shot in the many, many years that he has enjoyed going after them, brings no boastful reply. "I don't know," says te warden—"haven't kept track of them." It's a great many, however, about as many as anybody in Windham county who has hunted an equal length of time can claim.

There is the possibility, it was indicated today, that there will be advocacy soon after the first of the year for restoration of the plan of having two patrolmen on duty in Danielson at night. It is held by numbers of business men that one officer, no matter how vigilant or brave, cannot watch the business section at late periods of the night as closely as they would like to see it watched. The advent of the motor age, the development of so many desperate characters, the trend of the times, are all considerations back of the suggestion that Danielson have two night officers on duty regularly. It is a matter that will rest for the present, but among the things that will be talked about after the coming of the new year.

December continued to make unusual weather records today, the maximum temperature this afternoon being 65 degrees.

Manager William Sangster, of the Danielson division of the Eastern Connecticut Power company, said this morning that in changing the traffic light over the intersection of Broad and Reynolds streets—a danger point—from red to amber, that an effort was being made to determine whether the new light will be more satisfactory than the old, and he desires expressions of opinion on the change. At the time the red light has been taken for a stop signal, and has held up cars and trucks for as much as half an hour.

Of interest to many is the announcement that The Norwich Evening Record, now published each afternoon by The Bulletin Co., will be available on Danielson newsstands within a few days.

An additional first class barber now on duty at Moses Bassett's Attawaugan hotel barber shop.—adv.

Sidney W. Bard, Attorney E. L. Darbie and A. W. Williams were at New Haven for the dedication of the new Masonic temple to be occupied by eleven lodges of the order in that city. Grand masters of Connecticut, Massachusetts and Rhode Island were in attendance, and, in all, a total of 44 grand officers.

Officers-elect of Killingly grange gathered at the home of Walter G. Bruce and took part in a thorough discussion on the general subject of Grange Welfare. Mr. Bruce, who heads the grange this year, outlined a progressive plan of activity for 1928, and enlisted the support of his associate officers to put his ideas in practice. The third and fourth degrees are to be conferred at a meeting next Monday evening. The Home Economics committee, headed by Mrs. Ella Spaulding, is to have charge of serving the refreshments. Music by an orchestra will feature the evening.

Past Master Harriet L. Wood, who is to be lecturer the coming year, has outlined the literary program and will have it in the hands of the printer by the first of the year.

Humanity surges forward over the fallen. Today Chief John McFarland received an untold number of applications for appointment as night officer, and has all of the applications under consideration—and there are many of them.

At the Goodyear church last Sunday Rev. Charles A. Downs preached from the text Psalm 98:12—"So teach us to number our days that we may get an heart of Wisdom." In the course of the sermon the thought was expressed that religion is somewhat like a bank, in that we draw out of it in accordance with what we put in. At the service William Norton sang an offertory solo.

Of interest to all prospective builders and employers of these particular classifications of highly skilled labor, was the formal announcement in this morning's Bulletin that the wage of the members of the bricklayers', masons' and plasterers' crafts in Danielson and the union jurisdiction under the Danielson charters is to be advanced to $1.25 per hour. This is on the basis of $10 per eight-hour day

PUTNAM

PUPILS PRESENT PLAY FOR PARENT-TEACHERS

PUTNAM, Dec. 14—The regular meeting of the Parents-Teacher association was held Tuesday evening at the auditorium of the Putnam high school. After the business meeting, a program was presented by the pupils of the school and consisted of music, readings, a French play, a scene from The Merchant of Venice and a gymnastic drill by the girls of the school.

At St. Mary's church on Monday morning, Miss Marion Bateman, stepdaughter of Franklin P. Christman of Center street was married to Paul Aubin of Providence street. The nuptial high mass was said by Rev. U. O. Bellerose, the pastor. The attendants were Mr. Christman and Peter Martin of Meadow street. Mr. and Mrs. Aubin leave Thursday for New Jersey where Mr. Aubin is employed. The mother of the bride died about two years ago and she made her home with her stepfather.

The local American Legion post has issued the following notice: To the soldiers and sailors of the World war, those who are entitled to receive adjusted compensation of "bonus" should make application at once, as the government will consider no applications after this month. Acting with the Anselym Mayotte post of the American Legion, the Cargill Trust company offers its services to all who are entitled to this compensation, in filling out the necessary papers.

The following officers and committees elected at the annual meeting on Monday evening by the Putnam chapter, American Red Cross for the coming year: Chairman, George W. Baker; vice chairman, Charles A. Richard; secretary, Miss Edith C. Bowen; treasurer, Miss Emma M. Roberts; executive committee, Miss Katherine Byrne, Mrs. E. C. Morse, Miss Ellen M. Wheelock, J. J. Dupre, Mrs. Statt McDonald, Mrs. C. E. Richardson, Miss Jennie Willis, Martin Robertson, Clarence E. Pierce, Miss Harriet Lewis of Thompson, Mrs. Dyer S. Elliott of North Grosvenordale, Miss Minnie F. Keyes of Pomfret, Mrs. George M. Sampson of Woodstock, Mrs. William Reddy of Dayville. Production committee, Miss Ellen M. Wheelock, Mrs. A. V. Frost, Mrs. George M. Sampson, Miss Jennie Willis, Miss Charlotte Manning; nursing committee, Mrs. E. C. Morse, Miss Ellen Wheelock, Mrs. A. E. Parent, Mrs. Marion Robillard, Miss Jennie Willis, Miss Elizabeth Child, Mrs. C. E. Richardson, Mrs. George A. Rawley, Mrs. Statt Macdonald, Mrs. Arthur cushaw, Miss Viola Snyder; publicity agent, Arthur S. Macdonald.

The reports show that during the past year there has been a steady increase in the Red Cross service in this community, the nursing service has reached more homes than ever before. Storms and floods have created needs outside of Putnam which the chapter have gladly met. During the year, a school nurse has been hired for the rural districts of Woodstock and the chapter gladly voted to refund to Woodstock the money collected there from the roll call to be used for this nursing service.

Miss Katherine Byrne was made chairman of the flood relief committee and will gladly receive any contributions of clothing, money, toys, etc.

The board of selectmen of the town of Thompson with the two newly elected members of that board have organized with George E. Whitney as chairman, Joseph A. Fontaine as second selectman and George Eles as the third member of the board.

Immediately upon organization the board started the work of paying bills which have been held up for the last six weeks while the town was without the necessary three members of the board of selectmen. It is thought that the work will take the greater part of a week because of the fact that the payments have been held up and many bills have accumulated during that time.

Elizabeth Porter Putnam chapter, D. A. R., at its monthly meeting Monday afternoon was honored by the presence of four state officers, State Regent Miss Katherine A. Nettleton of Derby, State Vice Regent Miss Emeline A Street of New Haven, State Historian Mrs. Lawrence Mouat of New Britain and Mrs. Mary B. Bishop, a member of the local chapter. Miss Nettleton gave a report of the national and state organizations, emphasizing particularly the plans for the coming year. Miss Street spoke on Americanization work as being conducted by the daughters of this state, and Mrs. Mouat had for her subject, "Out Where the West Begins," giving an account of California and its early history. The program was intermpered by a musical program. Miss Alice Stevens and Mrs. Mary Medbury sang a duet and Miss Stevens, Mrs. Medbury and Mrs. A. A. Cross sang a trio with Miss Gertrude Warner at the piano.

The chapter voted its usual appropriation of a gold medal for the history prize at the Putnam high school, and $10 toward the films for the moving pictures at the Second Congregational church, providing that the organization of the town make a similar appropriation. One half of the proceeds of the recent rummage sale held by the chapter, amounting to $75.30 be given toward the public library fund.

In the tournament of the Elks and Masons, the Elks are now well ahead, the Masons having suffered their worst defeat of the season at the hands of the Elks in the series of Monday night. The score of the evening was 14 to 6 in favor of the Elks. The Elks won all of the cribbage games, all but one of the seven tables playing at whist but in auction bridge they broke even, five to five.

The score is as follows, the names of the Elks being first:

Auction Bridge—Milot and Lewis won from Jenkins and W. Wheaton; Hannifan and W. Murray won from Tourtelotte and Hawkins; Champlin and W. Averill lost to E. Johnson and R. Diamond; Girard and Wheelock lost to Perry and Metcalf; J. Murray and Cotter won from Dean and Simpson; Robillard and Charron lost to Prince and Duffey; Gagne and W. Rafferty lost to Morse and Gelssler; Auger and McIntyre lost to G. Brousseau and Miner; Duvert and Gagne won from Holden and Miron; Sherman and Stanton won from Johnson and Potter; score Elks 5, Masons 5.

Bid Whist—Miller and E. Brousseau won from Schoonover and Shaw; Migneault and Bulger won from Seward and Chase; Berth and Cavanaugh won from Gifford and King; Gallant and Kerouack won from Thurston and Arnold; Talbot and Lapire won from Tourtelotte and Nichols; Wheatley and Burgoels won from S. Diamond and Moss; Thayer and Berthiaume lost to Merriam and Baldwin. Score, Elks 6, Masons 4.

Cribbage—T. Wheaton and R. Wheaton won from Loomis and Twiggs; Welch and J. Rafferty won from Condres and Mellor; Tatreault and Lafotte won from W. Wheaton and Coomba. Score, Elks 3, Masons 0. Total score to date, Elks 75, Masons 69.

The Bridge Widows were entertained on Monday evening by Mrs. Herbert Johnson of George street. Mrs. Lewis T. Champlin of Grove street will be the hostess next week.

GROTON

A profit of $75 was made by the Ladies' Aid society of the Sacred Heart church at a Christmas sale conducted this week in Second District hall, School street. The money will be used for general purposes which will include a Christmas party for children in the parish. Everything displayed was sold. The members in charge of the various tables were: Cake, Mrs. Louis Deschamp, Mrs. Thomas Manice, Mrs. Louis Dupuis; Aprons, Mrs. P. B. McNamara, Mrs. Philip Bergeron. Fancy work, Mrs. Fred Hornberger, Mrs. Thomas Hoey. Candy, Mrs. C. P. Heffernan, Mrs. Joseph McDonald.

WILSONVILLE

Miss Robbins of Putnam and Danielson is spending a few days with Mrs. Handy.

Nellie Dodge was in Webster Monday.

Mrs. Belanger was in Hartford to see her little son who is in a hospital there for treatment for hip trouble.

Miss Emma Sabasik entertained a friend from Webster Tuesday.

JEWETT CITY

SHERIFF DOLAN CATCHES BOY CARRYING HOME HOOCH

(Special to The Bulletin)

JEWETT CITY, Dec. 14.—Deputy Sheriff Dolan has been quietly making investigation for some time concerning the several store robberies which have occurred here within six months. He has located considerable of the loot, also three young men in age ranging from 15 to 18. They do not live in the borough. Wednesday he was driving up one of the roads in the north part of the borough when he saw a lad nine years old, who happened to be hiding something under his coat, which he did not want the officer to see. Stopping his machine, the officer asked what the boy was hiding and the reply was "hooch." e told where he obtained it and how much he paid for it; he said he was often sent for it, and sometimes he paid for it, and sometimes it was charged. The officer has turned the juvenile case over to the town prosecuting attorney.

Rothie Rebekah lodge and Pachaug grange sponsored a joint entertainment in the odge rooms a short time ago. Members of the grange furnished the entertainment. A play was given by Mrs. John Peckham, Mrs. Frank Mell, Mrs. Roy olmes, Misses Susie Morgan, Clara Hyde, Mabel Frink and Mildred Montgomery. There were readings by Mrs. Peckham and Miss Montgomery and [illegible] and duets by George Rathburn and Mrs. J. T. Stewart. Night exercises the prizes going to Mrs. R. S. Parkhurst and Mrs. Williams. Games Mrs. W. B. Montgomery and Miss Joseph Wechsler. Miss Eleanor Stetson had charge and was assisted by Mrs. Stewart and Mrs. Mell.

Pipe's tonight, Moulin Blue in One Round Hogan.—adv.

Mrs. R. A. Wilbur and Mrs. John P. Post gave a Christmas party for the World Wide Guild girls at Mrs. Wilbur's home Tuesday evening. It was the annual meeting and the officers elected were: president, Eleanore Quimby; vice president, Verna Tarbox; secretary, Beatrice Cathcart; treasurer, Mrs. Samuel Cathcart, Jr. Games were played in which Verna Tarbox won the relus prize, which was a poinsetta; Mrs. Cathcart received a red candle holder for evolving the most words from Merry Christmas. There was a gift exchange, each girl bringing a gift for another girl. Refreshments were served, the favors being red and white cups holding salted nuts and chocolates.

Mrs. Helen Swift, of this place, and Mrs. Annette Willcox, of West Dennis, Mass., started Wednesday for Florida, where they will spend the winter.

Dorcas Circle of The King's Daughters met at the home of Miss M. A. Burdick Tuesday evening. Officers elected for the next year: leader, Miss M. A. Burdick; vice leader, Mrs. A. D. Howe; secretary, Miss Sadie Thompson; treasurer, Miss S. K. Adams. After the business meeting work was done on the booklets to be sent away at Christmas time. Gifts were also brought to be sent to the Seaside Sanitorium at Crescent Beach.

George Ritchie, while out walking Sunday afternoon found a dandelion in full bloom, something unusual at this time of the year.

Mrs. E. E. Scates is to entertain the Baptist Ladies' Aid society, and Mrs. C. H. Jennings, the Congregational Ladies' society, this (Thursday) afternoon.

Mrs. Ada Merrifield, cello, Mrs. Burton, piano, and Miss Stella Michland, solo mandolin, all of Willimantic, gave a musical program at the Baptist church Sunday evening. The committee were D. L. Phillips, Herbert Olin and Arthur D. Tripp, Jr.

ROCKVILLE

The Tuesday evening prayer meeting last week was held at the parsonage. This week it was at A. S. Burdick's.

Rev. and Mrs. Paul S. Burdick and children visited relatives on the shore road one day last week.

A. S. Babcock and Mrs. G. C. Irish and daughter Lucie were recent callers in Westerly.

Mrs. Juliet Tabor of Hope Valley was a recent caller on Mrs. John F. Palmer.

Saturday morning was the coldest of the season so far, the mercury being only 10 degrees above zero.

Mrs. Erwin G. Ross is critically ill.

"BACK HOME"

This week finds us in our new store, and fully prepared to serve you from our sparklingly fresh new stock of holiday goods and regular lines.

Our Building Is New

Our Store Is New

Our Stock Is New

But back of all of this is a Business Policy and a Standard of Doing Business dating back 68 years. Here is a guarantee of Stability—an assurance of honest Service.

We have always felt this is "the handiest dropping in place in town." We are open from the first stir of activity in the morning until late every evening. For more than two generations people have come here for Newspapers, Books, Stationery and Christmas Gifts—Books—Stationery—Gifts—Toys

SPLENDID LINES REASONABLE PRICES

It is a pleasure to shop in this brilliantly lighted, newly appointed and well stocked store.

DOWE'S

(Established 1860) Danielson, Conn.

GIFTS

Men Appreciate Most

From The Store For Men

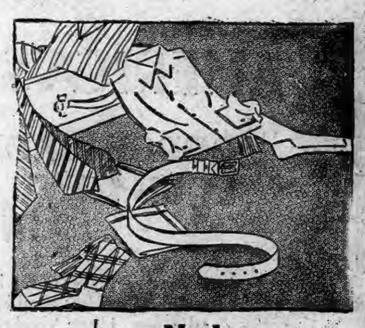

Shirts

Never too many in a man's wardrobe. Broadcloths in plain or fancy patterns, silk stripe madras, percales and silks. Collar attached or neckbands

$2.00 to $8.00

Neckwear

Beautiful collection of Imported and Domestic Silks. New patterns and colorings to select. One of these Neckties will surely satisfy.

$1.00 to $4.50

Hosiery

Silk and Wool, Plain Wools, Lisle, Silk and Cottons. Plain or fancy colorings.

25c to $2.00 pair

Silk Mufflers

In the large squares, in a beautiful selection of patterns. A gift he will surely appreciate.

$2.00 to $4.50

Other Suggestions

BELTS — BATH ROBES — LOUNGING ROBES — SWEATERS — GLOVES — SUSPENDERS CUFF LINKS — HANDKERCHIEFS

Edward Hatch

MEN'S WEAR SHOP

74 Main Street Danielson, Conn.

Christmas Considerations

Buying Well Giving Well

You Will Do Both If You Let Us Serve You

No Woman will fail to appreciate a Gift from the Fresh and Beautiful Holiday Stocks that we have assembled for your consideration.

We list here a few Suggestions to help you with your Christmas shopping—

Crepe de Chine Pajamas
Crepe de Chine Nightgowns

DANCE SETS

A Beautiful Array of Fashions, Moderately Priced.

Glove Lines are splendid—Mocha, Suede, Fur-lined, Wool-lined, Fancy Kid.

DRESSES

Really one of the finest gift lines in our store, so priced as to meet every purse requirement. An endless variety of pretty designs.

Christmas Handkerchiefs. An exceptionally fine line of Leather Handbags.

Rayon Pajamas
Rayon Nightgowns

HOSIERY

We are proud of the beautiful offerings we have for you in this department. Silk, Silk and Wool, Square and Pointex Heels.

BATH ROBES

A dazzling line of real beautiful creations — Quilted, in Corduroy and Silk Negligee.

A Hundred Other Beautiful Things You Might Like to Use for Gifts.

The Alice-Eleanor Shop

LONGO BUILDING DANIELSON, CONN.

Santa Claus

Invites You To Join Our

CHRISTMAS CLUB

TODAY

Can You Refuse Him?

The Windham County National Bank

DANIELSON, CONN.

1796 1927

Norwich Bulletin and Courier

Entered at the Postoffice at Norwich, Conn., as second class matter.
Telephone Calls:
Bulletin Business Office 480
Bulletin Editorial Rooms 35-2
Bulletin Job Room 35-3
Willimantic Office, 854 Main St. Telephone 1151-2.

137 YEARS OLD

Printed every day in the year except Sunday.

Subscription price 12c a week, 50c a month, $6.00 a year.

Members of The Associated Press

The Associated Press is exclusively entitled to the use for republication of all news despatches credited to it or not otherwise credited to this paper and also the local news published therein.

All rights of republication of special despatches herein are also reserved.

Norwich, Thursday, Dec. 15, 1927

Daily Average Circulation
WEEK ENDING DEC. 9, 1927:
13,440

THE NAVAL PLAN

It was inevitable that talk about a billion dollar plan for naval construction, to be presented to the present congress for action, should occasion much discussion. As a matter of fact such a plan has not as yet been submitted, but one has been sent to congress by the secretary of the navy which would call for the expenditure of $700,000,000 or more over a term of years for the building of cruisers, destroyers, submarines and air craft carriers.

Submitting such a programme and getting it through are different things. Whatever the final disposition of the idea, its presentation furnishes ground for raising the question as to whether this country is going to take the position of engaging in such naval construction as to arouse the suspicion of other countries and cause them to resume the undesirable competition.

It is to be realized that any such programme would extend over a period of years and when completed would not give us any more naval vessels than we would be entitled to and probably not as great a naval strength as Great Britain.

It comes, however, after an effort has been made to bring about disarmament and after it has been announced from London that only one of three authorized cruisers is to be laid down this year. This country refrained from authorizing as large a naval outlay in the last congress in order to see what might be accomplished at Geneva. The tripartite conference got nowhere and now it is a case where our naval requirements must get the necessary attention. This country has no desire to discourage disarmament efforts, but if a better understanding of what can be accomplished through a limitation agreement can be furnished through the presentation of naval plans which we are justified in carrying out, it is possible that it will indicate to other countries the desirability of extending limitation as sought at Geneva. The feature of the plan authorizing the president to suspend construction in his discretion cannot be overlooked.

UNDER LEAGUE INFLUENCE

It is the most natural thing in the work that the friends of the league of nations should be making much of the result of the meeting of the representatives of Poland and Lithuania. It might be stretching it a bit to say that it really prevented a war between the two countries, but there's no getting away from the fact that it temporarily at least disposed of a threatening situation and started the people of those countries to thinking of peace rather than war.

Getting right down to the facts the premiers of the two countries solved the matter themselves, with such encouragement as certain of the other attendants gave at the right time, but might mustn't be lost of the fact that there was an organization before which such difficulties could be placed and to which the countries were ready to send representatives.

For the friends of the league to claim the league did it is only natural. The countries were not ready to clash but they faced conditions which have led to serious trouble in the past. They have now agreed to an adjustment of their troubles by peaceful methods and the influence of the league was certainly thrown in that direction. It may be some time before an agreement is effected, but the departure from the idea that a settlement is possible only through a resort to war has been made and the more often it can be done the quicker will it be thought of and resorted to when similar affairs bob up in the future.

Had the influence of the league failed to bring about an amicable settlement it would have been looked upon as a test of the league that resulted unfavorably. Inasmuch as the outcome was just what it should be and means the best has happened for all concerned there can be no disposition to withhold such credit as the league deserves. It existed as a peacemaker before which just such international problems are expected to be brought and it must be given credit for the outcome even though it is realized that both premiers were desirous of talking peace.

THE RIGHT COURSE

While certain of the southern states where the lynching spirit has prevailed to a greater or lesser extent have shown a disposition to apply restraint, it calls for effective control on the part of the authorities when a crisis develops if lawlessness is to be suppressed.

A case which has received much attention was that at Goldsboro, N. C., where a young Negro was under trial for causing the death of a girl. Unwilling to wait for the completion of the evidence in a case where there seemed to be no doubt of conviction, relatives of the dead girl planned and tried to accomplish the removal of the accused from the court room while the trial was underway. It failed and the schemers were restrained. The trial proceeded with the judge displaying a revolver on his desk and with the state troopers doing duty in the court room.

Within a short time the case was submitted to the jury and in less than a half hour it has brought in a verdict of guilty, followed by the imposition of a sentence of execution early next month.

Through the manner in which the authorities of North Carolina stood by the laws of that commonwealth the mob was prevented from placing a blot on the good name of that state, where it must be said in all fairness lynching has never received the encouragement that has existed in some of the other states. It was an example to other states and their officials who have submitted to mob demands under similar circumstances and witnessed not only the shooting or hanging of accused persons but also the burning of their bodies.

Had the mob at Goldsboro been permitted to have its way the accused, without being convicted, would probably be in his grave. Through the compliance with the legal process it will be only a matter of a few days before he will be put to death in the manner prescribed by the laws of the state, and it is greatly to the credit of the courts and the authorities of North Carolina that they insisted upon such a course.

LINDBERGH'S FLIGHT

On his 2,000 mile flight to Mexico City Charles A. Lindbergh is the first one to go from the capital of the United States to the capital of Mexico through the air without a stop. It was another one of those air trips that held the interest of many millions of people, for while it was different in character, shorter and involving different hazards than his famous non-stop flight from New York to Paris there were nevertheless sufficient dangers to make it more than an ordinary aviation flight. This was clearly indicated by the handicaps which he encountered both as to weather and the mountains and the difficulties which arose in locating the Mexican capital.

Lindbergh went to Mexico in response to the invitation from President Calles. There was the utmost confidence that he would succeed in his flight in view of the previous records but there is equally good reasons for believing that he will also succeed as a messenger of good will, for the reception which he got in Mexico City was in keeping with the great outburst at Paris, and with plenty more to come.

With Lindy expressing the hope that the flight would mean the establishing of better flying conditions between the two countries and the stimulation of interest in aviation, there is no question but what the greatest inspiration to that very thing is furnished by just such a flight as he has accomplished. And the successful flights which he has made demonstrate above all that what he has done is not all luck. There's the skillful, cool, courageous and confident navigator of the air back of it all who can put another feather in his cap.

THE FLOOD'S EFFECT

What the flood did to the state of Vermont is only gradually being understood. It is known that much destruction was caused, that hardships were experienced and great inconvenience resulted, but the effect upon the industry, railroads, city and farm life has never been fully realized. Vermont has suffered in a different way than did the people of the Mississippi valley.

Only a few days ago an appeal was made to the legislature of the state of Vermont for financial assistance for a small railroad in the northern part of the state. It was regarded as an unusual procedure but it was held to be vital to the people of the valley it served that it should be provided with the means of continuing.

At the same time the condition of the Central Vermont was reflected in the declaration that 33 of its bridges had been swept away. That would be bad enough for a railroad with a good sized surplus, but when nothing of the kind prevails the situation is different. The result is the Central Vermont goes into the hands of receivers. The flood created conditions which it was not able to restore and it is now necessary to bow to the inevitable and probably some kind of a reorganization for the railroad is also necessary and means of reestablishing its line must be had.

Such represents only a part of the loss caused by the flood, estimated in Vermont at $30,000,000, but where railroads are involved it concerns a large part of the population of that state and also those in states on all sides of the commonwealth who rely upon transportation facilities through it.

EDITORIAL NOTES

This month's trading means a raft of bills for the mail man the first of the year.

Will the Lindbergh flight be the forerunner of a series of non-stop flights to Mexico City?

The Congressional Record has made its appearance again with its big volume of reading matter.

The man on the corner says: Isn't it a bit late to think of doing your Christmas shopping early?

On that flight to Mexico, Lindbergh piled in a big quantity of good will without the plane becoming overloaded.

No one would ever suspect that there was such a need for filling up the rivers and brooks so that winter could set in.

While deeply interested in preparing to distribute your Christmas cheer you shouldn't forget a supply of the Christmas seals.

It seems to have been a fairly easy matter to establish peace between Poland and Lithuania, but the next thing is to make it stick.

Perhaps you haven't considered the effects of the Vermont flood as serious as constantly developing conditions are now disclosing, but it isn't too late to help.

THE RITUAL OF NUMBER 23.

It's between Randolph and Washington on the west sidewalk of Michigan avenue, near the curb—a dull, dirty affair about two feet square, and its numerical message is 53.

To motor coach passengers, any one of several numbers painted at various places along the block are important as points of "embarkation." But to two particular folk number 53 was the one number in the block.

Every evening, precisely at 5:15, rain or shine, a boy and a girl turned north at the corner of Washington and Michigan and strode buoyantly to the middle of the block where number 53 was marked on the sidewalk. And every evening without fail the girl would plant her "number fours" on the five, the boy would plant his "number eights" on the threes, and they would both make a quarter-wheel spin toward each other. The result was that her back was turned to the library and his to the streaming home-going traffic. But the importance of that maneuver was that it brought the boy and girl face to face—eyes sparkling, lips smiling, hands clasping.

She was a trim little thing—all golden brown. He was a big fellow, dark and clean cut. And to the two of them standing close together on number 53, jabbering and laughing as only two young things can jabber and laugh, the weary-eyed, grim-faced jostling crowds did not exist. Number 53 was a desert island.

She always looked like a little brown rabbit as she scampered up the precarious stairway to the upper deck of the coach. Then, after disappearing a minute, she would reappear next to the window in the very last seat. And always, before the coach pulled away, one could just make out a shadowy black arm reaching around a brown shoulder.

As the months passed—with days of snow, drenching rain, golden sunshine, the drowsiness of early summer—it became a sort of ritual, this performance on number 53. But with each passing month the laughter grew less bubbly, the eyes less sparkly, the hands more groping. There was a barely perceptible quiver to the lips, a somber look of inquiry in the eyes, a feverish pressure of the hands.

Then came a night when the ritual of number 53 was omitted—when the eyes of the boy flashed angrily into the eyes of the girl—when a sneer instead of a smile curled his lips as she stood, white and grim, facing him—when she stumbled blindly to the upper deck of the coach, and he found a solitary seat downstairs.

And the next evening, when steamy white clouds moved sluggishly beneath a faded blue sky, she turned the corner of Washington and Michigan alone. Her face was drawn and haggard, her eyes stared ahead unseeing, her whole body drooped, as with an invisible burden. Yet, with the perverseness of habit, she walked to number 53, placed her "number fours" on the five and made a quarter-wheel spin toward a grimy coach conductor yelling "All aboard! Ravenswood coach — watch your step." In the frantic pushing and shoving that followed, she disappeared.

Five minutes later he rounded the corner anxiously, nervously scanning the faces of the surging crowd. Glistening beads of perspiration stood out upon his forehead, and he was breathing quickly as though he had been running and his hands twitched convulsively.

At least a half dozen number 53 coaches had passed. The crowds had dwindled and disappeared. The clouds had grown darker and puffier. A few large rain drops splashed on his face—on the sidewalk. Only then did he realize the futility of waiting longer.

A week passed, during which the number 53 on the sidewalk looked oddly wan and dismal. The coach conductor scanned the crowd in vain for the two young things who had always waited for his coach. And even some of the regular passengers sensed an incompleteness—an intangible something missing.

It was one of those cool, sparkling "Lake Michigan" days. A flash of gray and white whisked around the corner of Washington and Michigan at precisely 5:15. The boy and girl, arm in arm, strode buoyantly to the middle of the block where number 53 was marked on the sidewalk. It was all quite as though nothing had happened.

But—something had happened! For, as she stepped daintily on number five and he moved to number three, neither of them seemed to be standing on this shoddy old earth. Number 53 was a fluffy cloud, and all around them was the iridescent sky.

There was a quarter wheel spin—a joyous laugh that thrilled even the weary home-goers, and then—a "star" flashed in the sunlight.—Exchange.

LETTERS TO THE EDITOR

A Remonstrance

Mr. Editor: An article on the first page of today's Bulletin, to my mind, calls for some remonstrance. The New York League for Moderation gives some surprising figures concerning the increase of alcoholic drinking during the past two years.

Certainly there has not been more drinking during the past eight years than before the prohibition law came into effect. In 1924 there were 28,000,000 more savings bank depositors than in 1917. How could that happen without the ceasing of some great waste in many homes?

In the last four wet years in New York city, there were 2061 deaths from alcoholic poison, while in the first four dry years there were 835.

At Bellevue hospital, before prohibition, the number of alcoholic patients treated was in excess of 15,000 a year. Last year they treated about 6000.

But, should it be true that there is an alarming increase in the use of intoxicants, that does not prove the law is not a good one, or that it will not eventually be enforced.

In 1842 a law was passed in Great Britain, forbidding boys of tender years to climb chimneys as sweepers. In the house of common it was declared that British housewives would employ the sweepers regardless of law, and a lively traffic in these boy workers sprang up and was not entirely checked until 32 years later, when a law sufficiently stringent was passed, to end it.

In our own country, a striking example is that of the African slave trade. It became illegal to import them in 1807, but practice continued, and in the 30's 200,000 a year were brought over. In the late 50's, it was voted in a southern conference, to make a move for making the ban against importation, because it was cheaper to import grown men than to raise them.

In 1872 appeared in our Congressional Record, the last act against the slave trade. Because it took 54 years to enforce these laws, and because, sometimes, it made a fearful mess, our people did not quit the fight till victory was won.

These instances are given by Miss Tilton in the November issue of Current History magazine, and seem quite to the point.

Yours truly,
T. T.

Danielson, Conn., Dec. 13, 1927.

What Do You Know About Eastern Connecticut?

Questions.

1—Who bought the present site of Occum and Taftville for development purposes?

2—When?

3—Of what did the purchase consist?

4—To whom did they sell the lower water privilege?

5—When?

6—What did the sale include?

7—Who built the stone work of the Occum dam?

8—What were the first two mills at Occum?

Answers will be found on Classified page.

Today's Anniversaries

1734—George Romney, an eminent English historical and portrait painter, born. Died in 1802.

1791—The first ten amendments to the constitution of the United States were proclaimed in force.

1877—The Serbian army crossed the Turkish frontier.

1880—Resignation of Richard W. Thompson of Indiana as secretary of the navy.

1881—The historic old frigate Constitution (Old Ironsides) was put out of commission.

1892—Randall L. Gibson, for 30 years a United States senator from Louisiana, died at Hot Springs, Ark. Born near Versailles, Ky., Sept. 10, 1832.

1893—The new Ohio river bridge at Louisville collapsed, killing twenty-two men.

1925—Alexander P. Moore resigned his post as United States ambassador to Spain.

1926—United States Steel corporation declared stock dividend of 40 per cent, amounting to $300,000,000.

IN THE PUBLIC EYE

Sir Vincent Meredith, who has been elected chairman of the board and chairman of the executive committee of the Bank of Montreal, has been connected with that institution for sixty years. During this time he has risen from a junior clerkship to a position among the leaders of finance and industry in the Dominion. Sir Vincent is a native of London, Ont., who after finishing a course in the local schools went to London, England, to complete his education. Upon his return he entered the service of the Hamilton branch of the Bank of Montreal and in 1889 was advanced to the position of manager of the home office. For many years he has held the presidency of the bank, which is one of the most powerful financial institutions of Canada. He is a director of numerous great trading and industrial corporations and has been active in the promotion of many public welfare movements.

Today's Birthdays

Most Rev. John T. McNicholas, archbishop of Cincinnati, born in Ireland, 50 years ago today.

Silas M. Strawn, president of the American Bar association, born at Ottawa, Ills., 61 years ago today.

Herbert J. Hagerman, former territorial governor of New Mexico, born in Milwaukee, Wis., 56 years ago today.

John Markle, Pennsylvania coal magnate, who has retired from business to devote his time to philanthropy, born at Hazleton, Pa., 69 years ago today.

Bishop William F. Oldham, of the Methodist Episcopal church, born in Bangalore, India, 73 years ago today.

Little Talks on Thrift

Some Examples.

We are standing today on the threshold of a new year when, more than at any other period, our thoughts turn to the deeper problems of personal progress. During the year our minds are very largely centered upon the immediate days work. But in these closing hours of 1927 we are looking down the road, as it were.

We do not subscribe to the belief that success in life is to be measured in terms of dollars, power or fame. We believe that any man or any woman who is leading a good life, in keeping with the true meaning of good citizenship, is a success. If this were not so, there could not be the progress that we see all about us.

But, for purposes of example, we can make use of the names of those whose success in life has made them well known. They illustrate the great truth that by adhering to practices of thrift it is possible to rise from the most lowly position to a place among the leaders in thought and action.

Frank W. Woolworth began life as a clerk in a store in Watertown, N. Y.

Cyrus H. Curtis, Philadelphia publisher, started his career as a newsboy.

E. H. Harriman earned his first money as a clerk in a broker's office.

Andrew Carnegie began as a bobbin boy in a Pennsylvania cotton mill.

Charles M. Schwab was a clerk in a small store and later became driver for an engineering corps.

John Wanamaker began his career as an errand boy.

James J. Hill clerked in a steamship office.

Henry Ford was originally a Detroit machinist.

Thomas Edison began selling newspapers on trains running out of the same city when 12 years old.

The list might be continued indefinitely.

All success, small or great, must rest primarily on policies of thrift. Without it the start upward is never made.—American Society for Thrift.

Terror is Fooled

When plans of others are detected
We seldom face the unexpected.
—Old Mother Nature.

It is a fact that if we could always know what other people intended to do it would make a great difference. Then we would know exactly what to do ourselves. The most carefully laid plans may be entirely upset by what others may do.

Terror the Goshawk was reasonably sure that he knew just what Mr. and Mrs. Grouse would do if he should come walking in under the bough beneath which they were hiding. He was sure that they would instantly take

"What do you mean by move?" demanded Peter

to their stout wings and whirr away, and this was exactly what he wanted them to do. Then he would take to his swift wings, with a chance that he might overtake and catch one of them. It didn't enter his head that they wouldn't take to their stout wings. No, sir, it didn't enter his head.

But Mr. and Mrs. Grouse didn't take to their wings at all. That is where they fooled Terror the Goshawk. Instead of taking to their wings, they took to their legs. You see, they knew that, good as their wings were, the wings of Terror were better. They knew also that their legs were better than the legs of Terror when it came to running. You know, in winter time they have regular snowshoes. They have feet made for the ground, anyway, while feet of the Hawk family are made for clinging to branches of trees or the edges of cliffs. They are not good walking or running feet.

So when they knew that they were discovered they darted out from underneath the bough, Mr. Grouse in the lead. My, how they did run! Of course, Terror tried to run after them, but he was awkward and ungainly. He tried to use his wings to help him along, so that really he was half flying. This would have been all right out on the Green Meadows, where no bushes could interfere. But here in the Green Forest his wings were in his way. You see, Mr. and Mrs. Grouse dodged in and out and around and about and really had no trouble at all in keeping out of his way. Though he did his best, he couldn't get near enough to frighten them into flying. Finally they slipped into a bramble tangle. It was a favorite bramble-tangle of Peter Rabbit's and Peter was in it at the time. Yes sir, Peter was in it at the time.

"Excuse us!" said Mr. Grouse, when he discovered Peter there, "I didn't know anybody was in this bramble-tangle. We wouldn't have come here if we had known you were here. As it is, I think we shall have to stay a while."

Peter looked out and saw Terror the Goshawk. "Stay as long as you want to," said he. "There is plenty of room for all three of us. What is that fellow doing on the ground?"

"Chasing us," replied Mrs. Grouse. "You know, Peter, I think we have got to move."

"What do you mean by move?" demanded Peter.

"I mean," replied Mrs. Grouse, "that if Terror stays here in the Green Forest, or in this part of the Green Forest, Mr. Grouse and I just must go somewhere else. Why, we don't even get enough to eat. I never did have any use for hunters with terrible guns, but I do wish one would come along now with one and shoot that fellow. I do so!"

(Copyright 1927, by T. W. Burgess)

The next story: "Farmer Brown's Boy Sets a Trap."

Christmas is a Time of Giving

A beautiful selection of Diamonds, Watches, Jewelry, Clocks and Silverware will be found in our stock for your selection.

DIAMOND RINGS—in beautiful white and green gold mountings—a large variety to select from— From ..... $15.00 to $500.00

LADIES' HIGH GRADE WRIST WATCHES—absolutely guaranteed—white gold, plain or with enamel, all shapes .... $10.00 to $75.00

MEN'S FINE THIN MODEL POCKET WATCHES—all makes — white and green gold — From ..... $10.00 to $75.00

Let us help you solve your problems of that precious Gift. We have a complete stock to select from.

We Are Open Evenings Until Christmas.

A. J. Fitz-Gerald
JEWELER
21 Broadway Norwich, Conn.
Wauregan Hotel Block

BEAUTY BEGINS FROM WITHIN

Why have a pimply, blotchy, sallow skin? You must clean your system by removing the poisonous waste in the intestines with the purely vegetable ingredients in Schenck's Mandrake Pills.

A few days' use of Schenck's Mandrake Pills and you have a clear skin and feel fit all over. Schenck's Mandrake Pills are a doctor's prescription and you can find nothing better for keeping your system in a clean, healthy condition.

Get them at your druggist or send 25c for a box (sugar-coated or uncoated) to

DR. J. H. SCHENCK & SON
P. O. Box 1245N Philadelphia, Pa.

WHEN YOU WANT to put your business before the public there is no medium better than through the advertising columns of The Bulletin.

FOUR-WHEEL BRAKES FOR AMERICA'S FASTEST FOUR

DODGE BROTHERS ADD NEW EQUIPMENT AT NO INCREASE IN PRICE

Four-wheel brakes of the latest and most efficient Steeldraulic type now insure *deceleration* equal to the amazing *acceleration* of America's Fastest Four!

Swift, time-saving travel is now made still safer by increased braking efficiency.

Step on the brake pedal and feel the positive, cushioned braking, absolutely uniform on all four wheels.

At $875 for the Sedan, f. o. b. Detroit, this famous Four with complete factory equipment, represents the smartest, swiftest, steadiest, low-cost transportation money can buy.

The car is roomy—yet compact.

Turns in a 38-foot street—parks in 17½ feet of curb space—yet provides ample room and exceptional comfort for five adults.

Spring length 83% of wheelbase—the longest in its price class.

Mile-a-minute performance!

25 miles to the gallon at 25 miles per hour!

A brilliant performer by every standard—a sturdy car from end to end.

A Four of striking beauty—smartly finished—tastefully appointed—luxuriously upholstered—long, low and gracefully designed.

A car you can drive for years because in every detail it is built the good Dodge way—carefully and accurately—of materials that pass Dodge Brothers high and critical standards.

Six months in public service, this Four has already won as proud a name for itself as any product ever built by Dodge Brothers.

After stern trial, it has been accepted as a value—a *genuine* and *trustworthy* value. And now with four-wheel brakes at no extra cost, you can buy it knowing that money has no greater buying power in the field of transportation.

The Jordan Auto Co.
1029 Main Street, Willimantic 410 Main Street, Norwich

DODGE BROTHERS, INC.

POETRY

Father's Task

When Father leaves the house for work
each morning,
He meditates upon the bills ahead;
The winter's coal, the interest on the
mortgage,
And all the little mouths that must be
fed.

His overcoat—it may be of the vintage
Of nineteen-twenty-three or twenty-
four
With sleeves a little frayed and collar
shabby—
He finds he still must wear it one year
more.

At noon hour he may do his window
shopping
Select the suit he hopes some day to
buy—
A new gold watch, a car of latest model—
The things beyond his means, they
catch his eye.

And then with Christmas not far in the
distance,
He steels himself to lay some cash
aside,
That he may have for those he loves so
dearly
The little gifts that make their Christmas
gladdie.

His budget grows above a shrinking income,
He cannot give his family all they ask
To make ends meet the higher cost of
living
Is just a small part of Father's task.
—Charles W. H. Bancroft in Philadelphia Inquirer.

Highland Mary

Ye banks and braes and streams around
the Castle o' Montgomery,
Green be your woods and fair your flowers, your waters never drumlie;
There simmer first unfolds her robes, and
there the langest tarry,
For there I took the last farewell o' my
sweet Highland Mary.

How sweetly bloomed, the gay green birk,
how rich the hawthorn's blossoms
As underneath their fragrant shade, I
clasped her to my bosom!
The golden hours, on angel-wings flew
o'er me and my dearie,
For dear to me as light and life, was
my sweet Highland Mary.

Wi' mony a vow and locked embrace
our parting was ful' tender
And pledged aft to meet again, we tore
ourselves asunder;
But, O, fell death's untimely frost that
nipt my flower sae early!
Now green's the sod and cauld's the clay
that wraps my Highland Mary.

O! pale, pale now those rosy lips I aft
ha'e kissed sae fondly!
And closed for aye the sparkling glance
that dwelt on me sae kindly!
And mould'ring now in silent dust that
heart that lo'ed me dearly,
But still, within my bosom's core, shall
live my Highland Mary.
—By Robert Burns.

HUMOR OF THE DAY

Driver—Did you see this accident?
Bystander—No, I just got here.
Driver—Then I want you for a witness!—Detroit News.

"How's business?"
"Fine!" answered Mr. Dustin Stax "I have not examined the books. But I am playing a wonderful game of golf."—Washington Star.

Head Waiter—I hope you've been properly looked after, sir?
Scotsman—Indeed I have. Every item I ordered was put down in the bill.—Punch, London.

Father—"Heavens! What's that noise?"
Mother—"That's Willie and his saxophone. He's at his exercise."
Father—"Can't he get his exercise some other way?"—Kansas City Star.

Young Thing—I have brought this book back; mother says it isn't fit for me to read.
Librarian—I think your mother must be mistaken.
Young Thing—Oh, no, she isn't. I've read it all through.—Life.

The world is round, isn't it?
Yes.
Then if I wanted to go east, I would eventually get there by going west.
What are you, a taxi driver?—Pathfinder.

Mr. Jacobs—"I sell you dot coat at a grand sacrifice."
Customer—"But you say that of all your goods. How do you make a living?"
Mr. Jacobs—"Mine frient, I makes a schmall profit on de paper and string."—Exchange.

This was heard in the rest room of the First National bank. Said a stenographer: "That fellow, Jones, is dumb, isn't he?"
"Dumb," replied a friend, "I should say he is. He has been with this bank for five years and he ain't vice president yet."—Judge.

KALEIDOSCOPE

Jupiter has nine moons, three of them larger than our moon.

Several hundred kinds of corn are grown in the corn belt of the United States.

About 60,000,000 people in this country hold some form of life insurance.

The eighteen national forests of California cover nearly one-fifth of the area of the state.

The Alpine willow, the smallest tree in this country, does not exceed six inches in height.

Japanese women are preferred to men as pearl divers because they can stay under water longer.

Out of 91,000 forest fires last year, 72 per cent. are known to have been caused by man and 12 per cent. by lightning.

A bugle call is being used in the Pennsylvania station in New York to announce the departure of one of the fast trains.

It is now possible to make butter substitutes that will contain as many calories and more vitamins than real butter, British scientists report.

Out of 1,440 aviators examined for flying licenses by the department of commerce, less than 1 per cent. were disqualified because of physical defects.

Many Mexicans and Indians of the southwest believe that by painting the woodwork of their doors and windows Madonna blue, evil is kept out and good retained inside.

A wireless invention enabling messages to be received and transmitted simultaneously on the same aerial has been perfected by Dr. Gabriel Veyre, of Casablanca, Morocco.

A new device is so sensitive that the shadow of a hand passed over it will start a current in a tube acting as a relay and this current will evolve sufficient power to turn on the lights of a city or control the movements of a battleship.

A furniture dealer of Ash Grove, Kas., A. Galbraith, sold a bedroom suite to Mrs. L. D. Metcalf. After he delivered it, Mrs. Metcalf pointed to a box on the table. In the box were 6,700 cents. Mrs. Metcalf had been saving the copper coins for four years and had a few to spare after paying Galbraith the 6,700. They had been put up in rolls of fifty each and weighed eighty-four pounds.

While almost every doctor in rural New York makes his calls in an automobile, Genesee boasts of a physician, Dr. Edward W. Southall, who visits his patients afoot. Dr. Southall is seventy-seven years old. He maintains that at his age self-preservation should be of first importance, and that a mild activity, such as walking his daily round of calls, gives him a full 50 per cent. advantage toward attaining longevity.

Norwich Drapery Shop

64 Broadway

Hand Blocked

Couch Covers

of Monks Cloth, guaranteed fast washing colors— $4.75.

Also Scarfs to match— $1.50

A new line of Damask Scarfs in very attractive colorings at $1.75.

ROUND TABLE PROGRAMME WAS GIVEN ON BIRDS

The Norwich Round Table held its first December meeting Tuesday evening with Miss Mary A. C. Avery of 44 Oneco street as hostess, when the general topic for the meeting was "Birds." The roll call was answered by giving a bird anecdote and the paper for the meeting was by Mrs. John E. Fanning wrote in an especially interesting and informative way upon "The Farmers' Feathered Friend." After the intermission at which light refreshments were served a reading of The Bird's Christmas Carol was delightfully given by Mrs. C. E. Carpenter.

Will Initiate Class.

Lady Buckingham council, No. 14, Daughters of America, will have visitors from New London at its meeting this (Thursday) evening, when a class of candidates is to be initiated. The degree team is to meet at 7 o'clock to prepare for the work of the evening.

Noted Aviatrix

Miss Frances Grayson, one of America's girl fliers. Miss Grayson recently planned a trans-Atlantic flight from Maine to Copenhagen, but the trip has been postponed to a later date.

MARRIED

WINSLOW-BUCHANAN—In this city, December 14, 1927 by Rev. Charles H. Ricketts, Callender F. Winslow of Harriman, Tenn., and Miss Lucy Gray Buchanan of No. 156 Laurel Hill avenue.

COLDS of head or chest are more easily treated externally with— **VICKS VAPORUB** Over 17 Million Jars Used Yearly

Christmas Suggestions

Gifts under $2.00

Knitted Rayon Underthings

Excellent Quality

Vests— sizes 36 to 42 ..... **69c**

Bloomers to match **$1.19**

Vests— sizes 44 to 46 ..... **79c**

Bloomers to match **$1.29**

3-piece Triad Suit, flesh and peach —sizes 36 to 46 ..... **$1.59**

Debutante Bloomer Suit, flesh and peach — sizes 36 to 44 ..... **$1.59**

Nightrobes, peach, flesh, orchid, Nile, maize— sizes 16 and 17 ..... **$1.89**

Men's Athletic Suits, white only— sizes 38 to 44 ..... **$1.59**

Men's Athletic Pull Over Shirts — white only— sizes 38 to 40 ..... **89c**

Attractive Hemstitched Scarfs to match the coat—wide range of printed patterns **$1.29**

ASHLAND COTTON COMPANY

MILL-END DEPARTMENT

Jewett City, Conn.

The New Freely-Lathering **Cuticura Shaving Stick** For Tender Faces EMOLLIENT MEDICINAL ANTISEPTIC

WHEN YOU WANT to put your business before the public there is no medium better than through the advertising columns of The Bulletin.

1799 1927

Norwich, Thursday, Dec. 15, 1927

VARIOUS MATTERS

It is daybreak now at 5:23.

Light vehicle lamps at 4:32 this evening.

A sunny day Wednesday compensated for bad weather in the early week.

50 calling cards for 50c at Bulletin Job Dept.—adv.

E. G. Smith has left Lyme for Monticello, Fla., to remain for the winter with his family.

Pratt Allen has purchased the Gane cottage on Cartwright avenue, Willimantic camp ground.

A number from Norwich went to North Stonington Wednesday evening to attend a dance at Grange hall.

50 calling cards for 50c at Bulletin Job Dept.—adv.

The moon quarters tonight (Thursday) at 7:04. New moon is due the 23rd, the Friday before Christmas.

The daughter born at Weaterly to Mr. and Mrs. J. Cutler Chesebro, of Stonington, has been named Nancy Ida.

Local haberdashers are putting in busy days and find a ready sale for special holiday novelties designed for gifts.

Three Pegs, comedy, 3 acts, Norwich Town chapel, Dec. 16. G. F. S. So.—adv.

Of the fixed stars, Vega is overhead at 9 p. m. thism onth, while Capella rises in the northeast about the same hour.

At Brooklyn a young sportsman, Master Byron Woodward, has four foxes to his credit, among them one fine red fox.

Wednesday afternoon at 4 o'clock, there was a rehearsal for the Christmas pageant, in the vestry of Trinity Methodist church.

Buckingham Shop — Distinctive handkerchiefs, men's, women's and children's.—adv.

The Williams residence in Broadws, Colchester, has been leased to W. O. Seyms, of Gilead, who expects to move there this week.

Dainty and timely novelties in miniature trees, reindeer, stars, snow scenes and the like are making store display windows appealing.

The window boxes at the office of the Troy Laundry, on Franklin street, have been filled very attractively with pine, laurel and scarlet hibiscus.

Under supervision of Miss Pullen, donations are being received for the linen chest of the Community house of the United Congregational church.

A minute on the First Baptist weekly calendar reads: The sympathy of the church goes to those who mourn the death of Mrs. Archibald H. Kyle.

New money for Christmas gifts with appropriate containers. The Norwich Savings Society.—adv.

From Moosup Valley, Mrs. Emma Harrington and Miss Mabel Blanchard have gone to Providence to spend the winter with their brother, E. B. Blanchard.

It is announced that President Coleman, of the Northern Baptist convention, is to speak at the Central Baptist church at a men's rally early in January.

For the benefit of our patrons we are open evenings until Christmas, A. J. FitzGerald, jewelry and radio, 21 Broadway, Norwich.—adv.

From prsent indications next spring will be one of the greatest sports-year seasons within recent years. The trend will be evident in coats, suits and dresses, it was said this week by a local buyer.

Two members of Zeta Phi sorority, Norwich Free Academy, are on the staff of the Red and White—Eleanor Sargent and Fay Hill. New members are Beatrice Grokock, Ruth Trappan and Carolyn Beebe.

For the fourth season, the live Christmas tree in the grounds at the Norwich Central Fire station has been decorated with colored bulbs, which are gay and cheery, when lighted every evening now.

Beautiful Christmas sweetheart cards at Florence's Gift Shoppe. Strictly confidential if you buy a dozen.—adv.

Although there is much talk of "no work," a Montville family of three paying good wages finds it next to impossible to persuade any middle-aged housekeeper to locate so far away from city attractions.

The New London branch, League of Coast Guard Women, will sponsor a Christmas party for the children of all Coast guardsmen to be held Dec. 23, in the ballroom of the Coast Guard academy at Fort Trumbull.

Eastern Connecticut mill men get the tip that European weavers are making a play for the American woolen market and are anxious to make up new designs and colors, especially in tweeds, to suit the American woman.

There is to be a United States civil service examination for elevator conductor, men only. Vacancies in the departmental service, Washington, D. C., will be filled from this examination. The entrance salary is $900 a year.

Aaron Sapiro, the plaintiff in the Ford libel case, is to be the principal speaker at the annual convention and dinner of the Eastern Millinery association, which will take place at the Hotel Astor, New York, tonight (Thursday).

J. L. Brevoort, Stanton Haynes, J. J. Spiers and E. K. Devitt, a committee from Old Lyme fire department, have been in Boston to inspect two types of fire engines. The Lyme fire department is soon to purchase a new engine.

While Miss Rebecca Pease, teacher in the grammar department of the school on the hill, East Killingly, was at her home in Maine to attend the funeral of her grandmother, Mrs. William Swainson, of Dayville, substituted as teacher.

Wednesday the members of the Poquonoc Bridge group of the Groton Farm bureau met at Mrs. George Metcalf's home in Poquonoc Bridge when Mrs. Gertdue Dakin, home demonstration agent, instructed in canning pork by pressure method.

As in former years, a community Christmas tree will be decorated this year by Groton water and light department. An effort will be made to secure the use of a large spruce tree on property in Monument street owned by Howard C. Russ, of New York, formerly of Norwich.

LABOR DELEGATES AT FUNERAL OF P. F. O'MARA

NEW HAVEN, Dec. 14.—(AP)—A crowd which overflowed St. Francis' Roman Catholic church, paid its last respects today to Patrick F. O'Meara, late president of the Connecticut Federation of Labor and democratic alderman-elect from the 26th ward. More than 200 delegates of state and local labor unions, a score of national labor leaders, city and party leaders, and hundreds of friends made up the throng.

PERSONALS

James Dougherty of Norwich spent Tuesday in Noank, where he was a former summer resident.

Mr. and Mrs. H. A. Phillips of Andover are at Clearwater, Fla., for their first season at that place.

F. O. Brown of Colchester and E. L. Waterman of Lebanon have left for Vermont on a business trip.

Mrs. Ethel Sherman of Monson, Mass., is the guest this week of Mrs. Martin Butler and family in Montville.

Mrs. John T. F. Burns, has returned to her home at 44 Laurel Hill avenue, after being called last Friday to East Killingly by the death of her father.

Miss Genevra Lord, of Norwich was present in New London at the marriage of Miss Loretta M. Smith and Harry W. Newmann, Saturday evening.

Frank Luce, who has been at the camp ground with his brother several weeks, because of an injured hand, has returned to his home in Jersey City, N. J.

Mr. and Mrs. Homer W. Dixon of Norwich and Mr. and Mrs. Kermit C. Dixon of Plainfield visited recently with Mr. and Mrs. Walter L. Dixon in Danielson.

FUNERAL.

Chauncey D. Lacy.

The funeral of Chauncey Depew Lacey was held Wednesday afternoon at 2 o'clock at Mt. Calvary Baptist church, Rev. P. C. Pittman conducting the service. The church choir sang and Mrs. Francis Evans was the soloist. The burial took place in Maplewood cemetery where Rev. Mr. Pittman conducted the committal. Charles Lewis, Joseph Lewis, Roland Vernon and Thomas Spivery were the bearers. There was a large attendance of relatives and friends and there were many beautiful floral tributes. Undertaker C. A. Gager had charge of the funeral arrangements.

WEDDING

Winslow-Buchanan

A very pretty wedding took place Wednesday afternoon at the home of Mrs. Herbert Buchanan on Laurel Hill avenue when her daughter, Miss Lucy Gray Buchanan, became the bride of Callender Fayssoux Winslow of Harriman, Tennessee. The bride accompanied by her brother, John M. Buchanan, entered the living room to the music of the bridal chorus from Lohengrin, played by Mrs. Robert Byles of Groton. The maid of honor was the bride's cousin, Miss Lucy Gray MacDougall of Norwich, while the bridegroom was accompanied by Kenneth Wright of Baltimore, Md. The bride was charming in a gown of white taffeta in bouffant style and tulle veil. She carried an arm shower bouquet of bride roses and lilies of the valley. The maid of honor was most attractive in a gown of pink georgette and she carried an arm bouquet of butterfly roses. The ceremony was performed by Rev. Charles H. Ricketts who had also officiated at the marriage of the bride's mother.

The decorations in the living room were palms, laurel and pink carnations, pink roses were used in the dining room and pink chrysanthemums in the sitting room. A reception followed the ceremony at which the bride and groom were assisted in receiving by their attendants and the bride's mother.

Guests were present from Baltimore, Jersey City, Hartford, Providence, Webster, Mass., and Stafford Springs.

The bride and groom left on a wedding trip during which they will attend the golden wedding anniversary of the groom's father and mother, Dr. and Mrs. Randolph Winslow of Baltimore. At the conclusion of their journey they will make their home in Harriman, Tenn., where the groom is assistant state forester.

FIREMEN'S CHRISTMAS TREE AT THE CENTRAL STATION

The pine tree at the Central fire station has been decorated by the firemen with multi-colored Christmas lights and was lighted Tuesday night for the first this year. The firemen have decorated the tree each Christmas season for the past five years

At the time the tree was first decorated, it was about three feet girth. It has since grown to a height of about 12 feet. The tree is carefully looked after by the firemen and should present a beautiful spectacle in the years to come. The stringers of electric lights on the tree are attached to an extension cord from a socket in the cellar of the station.

HAD HELD METHODIST PASTORATES AROUND HERE

Rev. Charles A. Stenhouse, a prominent pastor of the Methodist Episcopal church in Rhode Island for many years, who died Wednesday at his home in Newport, held several pastorates in this state in the early years of his ministry.

He began his ministry with a pastorate at Haddam Neck in 1881, which was followed by Colchester and Salem, 1882, 1883, Uncasville, 1884-1886, and Thompsonville, 1887-1889. Thereafter he filled pastorates in Massachusetts and Rhode Island and was president of East Greenwich academy from 1907 to 1909.

Contracts for Sanatoria Supplies

The largest of eight contracts to supply the state tuberculosis sanatoria with paper articles such as paper cups, napkins, etc., has been awarded to a Milwaukee, Wis., concern, Will Ross, Inc., and represents $2,800.

The contracts were awarded by the state tuberculosis commission at its regular meeting at the state capitol Monday afternoon when bids for the contracts were opened. The total amount of the contracts is $6,477.25.

To Speak at Greenwich

Mrs. George Maynard Minor of Waterford, honorary president general of the Daughters of the American Revolution and a member of Lucretia Shaw chapter, D. A. R., of New London, will be among the speakers at a luncheon Dec. 28 at Pickwick Arms, Greenwich, in celebration of the 30th anniversary of Putnam Hill chapter D. A. R. of Greenwich.

INCIDENTS IN SOCIETY

The Wednesday Evening Bridge club of three fables met with Miss Louise P. Bailey, of Elm avenue.

Following ten days' stay at Haddon Hall, Atlantic City, Mr. and Mrs. Herbert B. Cary have returned to their home on Williams street.

Members of the Home Service unit held a parish meeting Wednesday afternoon with Mrs. Robert Colt Johnson, of Broad street, for sewing and tea.

Mrs. F. Russell Smith, of Carroll avenue was hostess to the Mah Jegg club Wednesday, the prizes being won by Mrs. Edmund W. Perkins and Mrs. Aurin E. Payson.

In compliment to Miss Constance Learned, a number of friends outside the Woman's Guild accepted the invitation of members to hear her piano numbers at the Community House, Wednesday afternoon.

Miss Katherine Hempstead, of 89 McKinley avenue has returned from a two weeks' visit in Cleveland Ohio, where she was the guest of Miss Loretta Ann Davis, a college classmate. On her return Miss Hempstead spent a week as the guest of Miss Helen Eastman, in New York.

WITHDRAWAL IN DOCTOR'S SUIT FOR $15,000 ON MALPRACTICE CLAIM

The four-year-old $15,000 malpractice suit brought by Dr. Anthony Crocicchia against Dr. E. Oliver Winship, both of New London, was withdrawn from the docket of the superior court here Wednesday morning just before it was to go on trial before Judge John R. Booth and a jury, when, it is understood, Dr. Winship reiterated former declarations that he would make absolutely no settlement, and counsel for Dr. Crocicchia, who, it is claimed, had previously evaded trial in order to effect a settlement, decided that the allegations made in the complaint could not be substantiated by the evidence. The withdrawal of the suit was considered by Dr. Winship and his friends as a complete vindication of the charges made by Dr. Crocicchia, and while Dr. Winship was anxious to have the suit go on trial to unquestionably establish that he was not guilty of the charges made, the present outcome of the case was accepted as complete exoneration.

The suit materialized four years ago after Dr. Winship had treated the right eye of Dr. Crocicchia. In the papers counsel for Dr. Crocicchia alleged that as a result of improper treatment of his eye by Dr. Winship, the sight of the eye was impaired, resulting in Dr. Crocicchia becoming blind in that eye.

Attorney G. Curtis Morgan first represented Dr. Crocicchia and the case was assigned for docket in the superior court. When, it is understood, counsel for the plaintiff was unsuccessful in arranging a settlement out of court, the case was continued on the docket several times, Attorney Morgan later withdrawing from the case.

A court order was finally issued, directing that the case be tried before January, 1928, and the case was assigned on the present docket of the superior court and scheduled to be tried Wednesday. Dr. Winship, it was said, insisted on the trial, and his counsel agreed to withdraw the case only after counsel for Dr. Crocicchia indicated that in view of the lack of evidence the case should be withdrawn.

In the court room Wednesday morning, ready to testify in behalf of Dr. Winship, were Dr. Thomas A. Woodruff, Dr. George P. Cheney, Dr. Hugh F. Lena, all of New London, and Dr. H. Davis, of New York, and Dr. Leon LaPierre, of Norwich. The testimony of these witnesses was planned to establish that the eye of Dr. Crocicchia was affected with an organic disease and that the same treatment given by Dr. Winship was administered at New York, where an operation was performed.

GAVE INTERESTING TALK TO ROTARY GOLFERS

"The Advantage of the Matched Set to the Golfer" was the topic of an interesting talk by Robert W. Adams of Providence at the luncheon of the Norwich Rotary club. Mr. Adams is an ardent student of the royal and ancient game and has devoted a large amount of time to the study of the weight and balance of clubs as suited to the individual natural swing of the player. It was on this point that Mr. Adams based his talk.

Every golf player has an individual swing and snap to the wrists, said Mr. Adams, which varies with his height, weight and flexibility of his muscles. Each one of these players has a favorite club, a mashie, niblick or driver, which he says feels the best to him. Now the chances are that this club is so balanced that it harmonizes with his stroke. That is, every player has a certain period of vibration the same as every club and to get the most out of a club the periods of vibration in body and club should harmonize. The advantage of the matched set is that every club is of the same weight and has the same period of vibration which gives the player the same feel in every club he uses. Mr. Adams illustrated his talk with a mechanical devise graphically illustrating his points. He also showed a set of clubs that he had rebuilt to suit his own style.

Mr. Adams' talk was highly interesting to the golfing members of the club, especially the left-handers as Mr. Adams is one of the few good left-handed golf players. He was given a rising vote of appreciation.

At the business session President Clarence A. Spear presided and John J. O'Rourke had a stormy session in attempting to lead the club in the singing.

Edwin A. Harris was the target for much good-natured joshing and many hearty congratulations upon the arrival of another son who made his appearance last Saturday. Mr. Harris said that the youngster had been named Paul Harris in honor of Paul Harris of Chicago, the founder of Rotary. The club presented a small gift to the proud father with instructions to give it to the boy with the warmest regards of the club.

A contribution to the radio fund for the Nurses' home at the Backus hospital was made as was the annual contribution to the Salvation Army.

Secretary Jewett read an entertaining letter from W. Clayton Burgy, former member of the local club and now a resident of St. Louis, containing greetings and a brief recital of happenings since Mr. Burgy's residence in the west.

Charles L. Taylor made a very enthusiastic report of the pet and hobby show given last Saturday under the auspices of the club. He also stated that this feature would become an annual event as the club was much encouraged by the interest shown in the first one.

PAYS $10 FINE FOR FAILING TO GIVE WAY

Pleading guilty to the charge of failing to grant the right of way, Walter Perka, of Taftville, was fined $10 in the city court Wednesday morning when he was presented there on account of a collision which his Ford truck had late Tuesday afternoon with a Packard owned by Mrs. Edwin Hellyar, of Scotland road, and driven by Joseph Duke. The accident happened at a point back of the car barn in Greeneville.

Perka was brought to police headquarters in the patrol wagon and Mr. Hellyar, who accompanied his wife there, made the charge against the man that he was under the influence of liquor. To substantiate the charge, physicians were called to police headquarters to examine Perka at the expense of Mr. Hellyar, according to a statement he made Wednesday night, but when they had completed their examination, they advised him it would be difficult to convict the man of the charge and he dropped it, but Perka was locked up on the charge of failing to grant the right of way.

The accident occurred when the machine operated by Perka which had been following a bus in a northern direction attempted to turn out. The Packard on its way to the city was struck and damage inflicted to its left rear hub cap and rear fender. The Ford also suffered considerable damage.

DR. LEWIS HOLDS FIRST PLACE IN PINOCHLE

Dr. N. B. Lewis retained his lead Wednesday evening in the West Side Pinochle club standing, but John Jordan, who was in second place last week dropped back to fifth position, being replaced by Conrad Schuler, who moved up one notch from third place. The scores made Wednesday evening:

A. Jordan 7120, C. Peckham 7050, Ellsworth 6930, Schuler 6070, Pettis 6965, Underwood 6920, Parker 6810, E. Peckham 6470, Bailey 6215, Boynton 5960, Lewis 5840, J. Jordan 5605.

The standing to date:

Lewis 21,395, Schuler 21,380, C. Peckham 20,830, E. Peckham 20,160, J. Jordan 20,025, Ellsworth 19,830, Pettis 19,655, A. Jordan 19,340, Underwood 19,105, Boynton 19,075, Parker 18,945 Bailey 18645.

Poultry Show Officials

John B. Graves of Waterford, is superintendent of New London poultry show and his assistants are George E. Eastland and Jeremiah Dunbar, both of New London. The judges will be Louis C. Bonfoey of Saybrook, and Paul Ives of Guilford.

SUPREME COURT OPINION IN JENNES VS. CITY

The supreme court opinion in which it sustained the verdict of $4000 secured by Mrs. Elizabeth Jennes of Summit street against the city of Norwich has been received by Judge George E. Parsons, clerk of the court here. The opinion was written by Judge John W. Banks and is as follows:

The trial court found that between seven and eight o'clock on the morning of December 24, 1924, the plaintiff slipped and fell upon the sidewalk of Summit street in the city of Norwich, and received the injuries of which she complains; that the sidewalk at the spot where plaintiff fell was not reasonably safe for public travel, and had been in that condition since Dec. 19, 1924, due to structural defects in combinations with snow and ice formed thereon; that defendant had constructive notice of this condition a sufficiently long time prior to the accident to have remedied the defect but had failed to do so, and that plaintiff was in the exercise of due care at the time that she fell. The court further found that on the day on which plaintiff fell it began to rain about six o'clock in the morning, the rain freezing as it fell and covering the streets and sidewalks of the city with a solid sheet of glare ice, making them very slippery.

The appellant filed numerous requests to correct the finding by striking out certain paragraphs thereof and substituting therefor paragraphs of the draft finding. The reasons for the corrections requested are in nearly every case stated to be that the paragraph of the finding sought to be eliminated "were not proved by the evidence on the trial," and that the paragraphs sought to be substituted "were proved by the evidence on the trial." It would seem that it ought not to be necessary to reiterate, what we have said so frequently, that only when a fact is found without evidence will it be stricken from a finding, and only when a fact is undisputed or admitted will it be added to finding. This court will not retry questions of fact which have been decided by the trial court. The material facts which the appelant seeks to have corrected were found upon conflicting evidence and will not be corrected. The finding is corrected by the trial court fairly presents the only question of law upon the record, which is whether the storm of the morning of the accident and its results was the proximate cause of the plaintiff's fall. The slippery and dangerous condition of the streets and sidewalks of Norwich resulting from that storm had not existed for a long enough period prior to plaintiff's fall to give the city notice of the condition and a reasonable opportunity to remedy it. If, therefore, plaintiff's fall was proximately due to the results produced by that storm, the defendant cannot be held liable. The trial court found that the sidewalk at the point where plaintiff fell, was broken, patched, uneven, ridged and of varying grades; that it was in an extremely slippery and dangerous condition and not reasonably safe for public travel from the 19th to the 24th of December, and that this condition, of which the defendant had notice, was due to the structural defects in the walk in combination with the ice and snow formed thereon. Then came the storm of December 24th which covered the streets and sidewalks of the city with a solid sheet of glare ice. The plaintiff slipped upon the newly formed ice which covered the surface of the walk where it was broken and uneven and which had been in an unsafe condition for five days because of the old snow and ice which had accumulated upon it. The finding presents the case of a defect in the highway concurring with a natural cause to produce an injury. For the latter the city is not responsible and can be held liable only if the former was the direct and proximate cause of plaintiff's injuries. If an injury results from a defect combined with the culpable negligence of a third party it cannot be said to have been caused by the defect and cannot be made the subject of recovery under the statute. If, however, an accident—in the sense of an occurrence for which no one is responsible—concurs with a defect to produce an injury, the defect may still be the efficient and proximate cause of the injury and the municipality be liable. In the Upton, admr. vs. Windham case, the plaintiff's horse became frightened at a passing automobile and plunged over an unprotected bank which constituted a defect in the highway.

The court pointed out that the precise point decided in Bartram vs. Sharon was that the municipality was not liable when the culpable negligence of a fellow-traveler was a proximate cause of the injury, since the state does not undertake to make the highway safe in view of the culpable negligence of the traveling public whether it be of the person hurt or his fellow-traveler, and stated the rule as to liability under the statute in general terms to be that "the penalty may be incurred when a person properly using a highway suffers a personal hurt, or loss of property not due to his culpable conduct nor to that of a fellow-traveler, but being the direct result of the defective condition of the highway in relation to those events naturally incident to its use and which naturally expose the traveler to danger where the highway is not in a reasonably safe condition." A fall of snow or rain, or as in this case rain freezing as it fell, is an event naturally incident to the use of the highway which exposes the traveler to danger when it falls upon a spot where the highway is not in a reasonably safe condition. It is a natural cause and, like an accident, or occurence for which no one is responsible, and may concur with a defect in the highway to produce an injury without relieving the municipality from liability.

Massachusetts has a statute similar to our own and it has been said that the decisions of its court have established the rule that a person cannot under its statute be said to be injured by reason of a defect in a highway if any other cause contributed to the injury. It has there been held, however, that when there is a defect in the highway to which as a proximate cause an injury is in part attributed there may be a liability notwithstanding the fact that it may also be attributed in part to ice or snow for injuries due to which the municipality is not liable. Supra presented this precise question of the effect of a natural cause concurring with a defect to produce an injury. In that case the plaintiff slipped on ice which had been on the walk more than a week but which, on the day of the accident had been covered by about half an inch of light fluffy snow. We held that the fact that the fall of snow concurred with the pre-existing defect to produce the injury did not prevent the defect from being found to be proximate cause of the injury, and said: "In most instances of defect combined with natural cause to produce an injury, the natural cause cannot be held to be so direct and separate in its operation, that the defect in the highway cannot be said to have been the essential cause of the injury.' But in the exceptional case it may be. If the injury would not have occurred but for the natural cause, the defect cannot be held to have produced the injury, nor can it be held to have the essential cause of the injury. Wherever the defect is the proximate cause of the injury, the natural cause cannot be held to be a concurring cause in any sense other than that it contributed to the injury as an incidental and remove cause." The defendant claims that this is the exceptional case in that the effect of the storm of December 24th was to cover this walk with a smooth sheet of glare ice, and that it was this newly formed ice and not the prior defective conditions of the walk which was the proximate cause of the plaintiff's fall. If the court had found that the ice storm of that morning had leveled the ridges and covered all the irregularities of the walk so that its surface was a smooth sheet of glare ice upon which the plaintiff fell it would necessarily follow, that such condition and not the prior defect was the proximate cause of her fall. But the court did not so find. The finding is that the walk at the spot where plaintiff fell was broken and patched, uneven ridged and of varying grades; that it began to rain on the morning of December 24th about six o'clock or a little after, the rain freezing as it fell and covering all the sidewalks of the city with a solid sheet of glare ice, and that the plaintiff fell on this walk about eight o'clock that morning. While the terms of the finding might have been more precise, the natural and fair interpretation of it would seem to be that this storm covered this walk as well as all other objects with a coating of ice without however changing the outlines of the same. This corresponds with common observation of the effects of such a storm and with the conclusion of the court that the walk where plaintiff fell was "structurally defective and covered with a sheet of ice." The same slippery and dangerous condition of the walk that had existed for five days was present when the plaintiff fell with the added element that the old snow and ice which covered the broken and uneven surface of the walk was itself covered with an additional layer of newly formed ice which may have caused it to become still more slippery and dangerous. Upon this record we cannot say that the effect of this ice storm of such a nature and so direct and separate in its operation that the trial court erred in its conclusion that the defect in the walk was the essential and proximate cause of plaintiff's injuries.

There is no error.

In this opinion the other judges concurred, except Maltbie, J., who dissented.

WHITE LEGHORNS LEAD IN THIRD STORRS WEEK

For the third consecutive week a pen of White Leghorns owned by Broadview farm of Winsted, Conn., headed the honor roll in the Storrs laying contest, this time with a score of 63 eggs. This production brings the score of the Connecticut Leghorns up to 266 eggs for the first six weeks of the contest, or an average of 61 eggs per week for the ten competing pullets. Such a performance has placed the Broadview birds on top of the heap in the scramble for high score to date, a position they have held since the second week of the contest. That these birds have made an exceptionally fine start may be seen through a comparison with last year's winning Hollywood Poultry farm entry for the same period of time. The Hollywood birds that broke all previous records with a 51-week score of 2,669 eggs, had a record of 267 for the first six weeks last year, or 99 eggs less than the present lay of the Broadview entry. This is by no means a prediction that the Connecticut Leghorns are going to better the remarkable record established by the Hollywood entry in the last contest; there remains all of 45 weeks to the present trial, and almost anything can happen in that length of time. Still the record is evidence enough that the Broadview entry has stepped off to a particularly auspicious start, and it is not too much to say that these birds will do well if they can maintain what is a record-breaking pace.

A pen of White Leghorns owned by George Lowry of West Willington, Conn., placed second for the week with a score of 59 eggs. Rhode Island Reds entered by Charlescote farm of Sherborn, Mass., finished third with a count of 57 eggs, and a pen of White Rocks owned by E. A. Tirt of South Weymouth, Mass., laid 55 eggs to take fourth place for the week.

Egg production eased off three points during the sixth week, the contest flock laying 4,035 eggs at a rate of 41.1 per cent. This is 132 eggs less than last week, but 396 eggs more than the score for the corresponding week a year ago. To the end of the sixth week, a grand toal of 25,611 eggs had been produced. This is an average of 18 eggs per bird.

Changes continue to come thick and fast in the White Leghorn division, where competition is especially keen. The Bournedale farm entry from Millerton, N. Y., passed the pen owned by Alfred J. O'Donovan from Katonah, N. Y., to take third place among the Leghorns. The entry of Henry Rapp, r., from Farmingdale, N. J., climbed up to fifth position, passing the entries owned by Tom Batron of Catforth, near Preston, England, and the state college of Washington at Pullman.

Barred Rocks.

R. W. Davis & Sons	259
Rockland Maine	
R. Walter Gisbop, Guilford, Conn.	260
Hawes Bros., Union, Maine	312

White Rocks.

E. A. Hirt, South Weymouth, Mass	324
Granite Springs Farm, Granite Springs, N. Y.	272

White Wyandottes.

Albert W. Buckbee, Wisner, N. Y.	63
Winlay White Wyandottes, Collinsville, Conn.	169

Rhode Island Red

Homestead Farm, Newtown, Conn.	322
Charlescote Farm, Sherborn, Mass.	319
Globus Poultry Farm, Attleboro, Mass.	296
Fred H. Simpson, Springfield, Mass.	282

White Leghorns.

Broadview Farm, Winsted, Conn.	356
George Lowry, West Willington, Conn.	322
Bournedale Farm, Millerton, N. Y.	307
Alfred J. O'Donovan, Jr., Katonah, N. Y.	305
Henry Rapp, Jr. Farmingdale, N. J.	256
Tom Barron, Catforth, Preston, Eng.	285

GAVE BRILLIANT PROGRAM FOR PIANO RECITAL

A piano programme of surpassing brilliance was given Wednesday evening at Slater hall by Mrs. Edward Thaw of Milton, Mass., who was the artist for a special recital under the auspices of the Norwich Music association. The audience of about 400 who heard her found only superlatives to describe her marvelous playing which held them enthralled throughout the evening and regretful to leave when the final number had been played and Mrs. Thaw had returned repeatedly to bow her acknowledgments to the insistent applause.

She received two large bouquets of pink roses during the evening.

The programme was given as follows:

Caprice	Gluck-Saint Saens
(On themes from Gluck's Ballet "Alceste"—18th Century)	
Papillons	Schuman
Two Preludes	Chopin
Two Waltzes	Chopin
Three Etudes	Chopin
Polonaise (Military)	Chopin
Impromptu, G major	Schubert
Papillons	Moriz Rosenthal
Minuet	Bizet-Rachmaninoff
(Transcription for the piano from Bizets's opera "L'Arlesienne")	
Ritual of Fire	De Falla

Phelan Holy Cross Captain.

WORCESTER, Mass., Dec. 14.—(AP)—Richard J. Phelan, of Medford, was elected captain of the 1928 Holy Cross football team this afternoon. Phelan is a senior and has alternated with Bob O'Connell, this year's captain at the center berth for the past two years.

The Bulletin Pattern Service

5757. Child's Dress.

Cut in 3 Sizes: 6 months, 1 and 2 years. A 1 year size requires 1 5-8 yards of 36 inch material. Price 10c.

5945. Misses' Dress.

Cut in 3 Sizes: 16, 18 and 20 years. An 18 year size requires 1 1-4 yards of 36 inch lining and 4 1-4 yards of 40 inch material. To face vestee and cascade with contrasting material will require 3-4 yard 27 inches wide. The width of the dress at the lower edge is 1 3-4 yards. Price 10c.

The Bulletin Co., 11-13 Sterling Place, Brooklyn, N. Y.

—A man entered a hotel, placed an umbrella in the stand and tied a card to it on which was written "This umbrella belongs to a champion prize fighter. Back in 10 minutes."

When he returned the umbrella was gone. The card, however, was still there, and on it was added: "Umbrella was taken by champion long-distance runner! Won't be back at all."—Stray Stories.

United Specialists

Hours 10:00 A. M. to 5:00 P. M.

We Are Located Permanently at 283 Main St., 2nd Floor Norwich, Conn. Phone 2176

New London Office at 50 State St. Other offices in New Haven and New York City.

CENTRAL STORE

SPECIALS FOR THURSDAY

Fresh Native EGGS, doz..... **59c**

First Premium BACON — Sliced — per lb..... **49c**

Phone 1238

J. M. Young & Sons

WHEN YOU WANT to put your business before the public there is no medium better than through the advertising columns of The Bulletin.

GEORGE SISLER IS SOLD OUTRIGHT TO WASHINGTON CLUB FOR $25,000

(By Alan J. Gould, Associated Press Sports Editor)

NEW YORK, Dec. 14—(AP)—Regarded five years ago as one of the greatest all-around players of all time and worth at least $150,000 as baseball values go, George Sisler was sold outright today by the St. Louis Browns to the Washington Senators for a sum understood not to be in excess of $25,000.

Although the famous first baseman was sought by at least three other clubs, reports were current he had brought as low as $15,000 in the open market, a tenth of his value while at the height of his career and before he was attacked by eye trouble. This figure, however, apparently was confused by some observers with the salary called for in his contract, which the Senators will take over.

The sale of Sisler, who has been with the Browns for the past 12 years—three of them as manager—marked another step in the breakup of the St. Louis club, promised recently by Phil Ball, the president, and apparently to be fulfilled with a complete reorganization.

Although he has never regained the heights he attained in 1922, when he led the American league with the brilliant batting mark of .420 Sisler will add considerable strength to the Senators. Since being put out of the game for an entire year, 1923, with the sinus trouble that affected his eyes, Sisler has recovered much of his old prowess. Relieved of managerial duties last season, he batted .327 and led the league in stolen bases.

Sisler's sale, overshadowing another day of frenzied bargain-hunting but little actual dealing in the player market, was completed quickly, breaking up what promised to be a three-cornered transaction also involving the Cleveland Indians.

Cleveland, with its new leaders on the hunt for talent, is angling for Joe Judge, the veteran first sacker whom Sisler will replace at the capital, but the rival managers, Roger Peckinpaugh and Bucky Harris, failed to reach any trading basis today. The Senators turned down a proposal to give Judge for Walter Miller, southpaw pitcher, while the Indians tabled a counter proposal to hand over Joe Shaute, another portsider, for the first baseman.

The Browns, besides disposing of Sisler, moved to complete the deal with Detroit by which they obtained Harry Manush and Lu Blue in exchange for Harry Rice and Earl Van Gilder and a third player. Chick Galloway, former shortstop for the Athletics who finished the 1927 season with Milwaukee, will be sent to Detroit to close this transaction, providing St. Louis can get him.

There were at least a half dozen other deals consummated and as many others "in the air." Principal among them was the release of Emil Yde, southpaw pitcher and National league sensation three years ago, along with catcher Roy Spencer by the Pittsburgh Pirates to Indianapolis with the understanding that the Corsairs will have their pick of the Hoosier roster for 1928.

Both Yde and Spencer have been with the Pirates for four years but they saw little activity last season.

Johnny Bassler, Detroit catcher and rated among the foremost major league backstops a few years ago, was released to Toronto in payment for Red Hargrave, another receiver, but probably will start the 1928 season with the Hollywood, Calif., club of the Pacific Coast league. Negotiations to obtain Bassler as well as Red Wingo, outfielder, from Toronto were opened by Oscar Vitt, Hollywood manager.

Toronto figured in another deal by selling shortstop Bob Lamotte and outfielder High, both former major leaguers, to Baltimore for $6,000.

Unable to obtain Sisler, the Athletics, angling about for a first baseman, were reported ready to complete negotiations for Billy Kelly of Minneapolis. Connie Mack also appeared likely to sign Dutch Ruether, veteran southpaw released unconditionally by the Yankees recently.

Gus Getz, old time third baseman, of the Brooklyn Nationals was reported named manager of the Scranton club, in the New York-Pennsylvania league.

PIRATE FANS MUST NOT THROW RUBBISH ON ICE

BOSTON, Dec. 14.—(AP)—The hockey fan's method of venting his displeasure over a referee's decision by hurling rubbish onto the ice, will be met with summary police action in the future in this city at least, Manager George V. Brown, of the Boston Arena, and President Charles F. Adams, of the Boston National Hockey league club decided today.

The shower of papers, coin, fruit and other rubbish which three times halted last night's Bruins-New York Rangers match when Referee Mickey Ion's decisions aroused the ire of the fans, today drew a joint statement from the hockey moguls announcing "immediate action to stop for all time the throwing of objects on the ice during the progress of hockey games at the Arena."

Amateur Boxing

OLYMPIC HALL

Friday Evening, Dec. 16

Auspices of

Pastime Athletic Club

Admission 75c

LADIES FREE

BASKETBALL

Town Hall, Danielson

TONIGHT

NORTON A. C.,

of Worcester

— vs. —

DANIELSON TOWN TEAM

Game Called at 8 o'Clock

"Y" EMPS HAVE LITTLE TROUBLE WITH WILLIMANTIC

(Special to The Bulletin)

WILLIMANTIC, Dec. 14.—Leading practically all the way, the Norwich Y Emps defeated Willimantic Emps tonight 19 to 15 in a fast game.

Coach Conklin started his regulars because of the closeness of the struggle in Norwich and he needed them for the locals battled hard.

The first quarter was crammed with defensive play, a foul shot by Murphy of Norwich comprising the scoring. The second period produced a bit more scoring but at the half the score read 5 all. The second half was more lively with Norwich slightly outpointing the visitors to clinch the verdict.

Mandell was best for the locers while for the Emps, Economius was top scorer. However, the play of the Rose City crew was not up to scratch.

Summary:

Norwich	G.	F.	Pts.
Tigar, lf.	1	3	5
Economius, rg.	3	1	7
Sussman, c.	0	0	0
Lynch, c.	3	0	6
Murphy, lg.	0	1	1
Stevens, rg.	0	0	0
	7	5	19

Willimantic	G.	F.	Pts.
Haggerty, lf.	1	0	2
S. Baronsky, lf.	2	0	4
Mandell, rf.	3	1	7
McSweeney, c.	0	0	1
Macomber, lg.	0	0	0
C. Baronsky, lg.	0	0	0
Sroka, lg.	0	0	0
Desrosier, rg.	0	1	1
	6	3	15

Score by periods:				
Norwich	1	4	10	4—19
Willimantic	0	5	7	3—15

Referee Couture. Time 10 minute quarters.

LARGE "SPORTS" BANQUET AT MADISON SQUARE GARDEN JAN. 4

NEW YORK, Dec. 14.—(AP)—For the purpose of demonstrating a deep interest in sports other than boxing, the Madison Square Garden club, commonly known as the "600 millionaires," announced today that a banquet will be tendered champions in all major sports on Jan. 4. Outstanding representatives of five sports already have informed a committee headed by Charles M. Schwab, steel king, and Walter Chrysler, automobile magnate, that they will attend the banquet.

Acceptances have been received, the announcement said, from "Big Bill" Tilden, outstanding tennis player; Johnny Weismuller, swimming champion; Devereux Milburn, polo star; Gene Tunney, heavyweight boxing champion; and Babe Ruth, home run monarch. No reply has yet been received from Bobby Jones, Atlanta golf king.

Close to 800 sportsmen are expected to attend. The announcement declared that Nicholas Longworth, speaker of the house of representatives, would be the principal speaker of the evening along with Mr. Schwab, while James Walker, mayor of New York, and an ardent fight fan, has agreed to act as toastmaster.

SOME FAST BOYS WILL SHOW ON PASTIME CARD

For the amateur show of the Pastime athletic club to be held at Olympic hall on Friday evening, Matchmaker Quinn has an attractive card of boxers lined up to show their wares. Willimantic will send down a team of boxers, the first from the Thread City to box in local shows. These boys are under the care of Artie Kumpf, who will be remembered by local fans as a boxer and wrestler in Norwich 15 to 20 years ago. Another team will come from Lebanon, from the camp of George Schiller, where these boys are working out preparatory to an amateur campaign in New York city later in the winter.

Westerly is also sending up a team of fast boys and New London will also be represented on the card. Norwich, of course, will have a number of boys in the ring. The Norwich boys will be Kid Swift, Young Litso, Young Talbert, Walt Jackson, Al Carpenter, the last named being a heavyweight, and a number of other local favorites. Young Burrows, Young Whitey and Young Ayzen, together with three others, will be the New London representatives.

Action aplenty is in store for the fans who attend the show. Danny Doyle, of New London, will be the referee.

BALTIC INDEPENDENTS DROP GAME TO JEWETT CITY FIVE

Baltic Independents were unable to overcome a lead which the Jewett City five piled up in the early part of the game at the Baltic gym Wednesday evening and went down to defeat 41 to 31. Provencher starred for the Baltic team while Paronto and Blake were the mainsprings of the Jewett City team. The summary:

Jewett City	G.	F.	Pts
Minski, rg.	2	0	4
J. Derda, lg.	4	0	8
Sawicki, c.	0	0	0
Paronto, rf.	7	1	15
Blake, lf.	6	0	12
F. Derda, rg.	1	0	2
Sweet, lg.	0	0	0
	20	1	41

Baltic	G.	F.	Pts.
Wilcox, rf.	0	2	2
Provencher, lf, c.	6	1	13
Andrews, c, lf.	0	0	0
Rondeau, lg, rg.	4	0	8
Blanchette, lg.	1	0	2
Depot, lf.	3	0	6
	14	3	31

Referee, Rondeau.

H-E BOWLING FIVE TROUNCES RAMBLER TEAM

(Special to The Bulletin)

DANIELSON, Dec. 14.—Rivalry ran high here tonight in the bowling match between the Hudson-Essex team and the Ramblers, both teams being composed of go-get-em business men, in which the autoists trounced the Ramblers, 1387 to 1291. The scores:

Hudson-Essex Team				
Barnett	96	82	103	281
Bartlett	95	85	92	272
Manjoe	110	100	89	299
Terwilliger	87	91	93	271
Stevens	105	72	87	264
	493	430	464	1387

Ramblers				
Anderson	76	101	84	262
Zimmerman	88	83	86	267
Reeves	73	70	85	228
Perry	79	92	94	265
Sylvester	92	84	104	280
	408	430	453	1291

NO CHANGE IN ARMY ELIGIBILITY CODE

WEST POINT, N. Y., Dec. 14—(AP)—Rules governing the eligibility of cadets for membership on athletic teams of the United States Military academy will undergo no further changes, Major-General Edwin B. Winans, superintendent at the academy, announced today in approving recommendations of the West Point advisory council.

In a lengthy statement, accompanying the decision, Major General Winans explained the necessity for all students at the academy competing in athletics on a basis of parity, analyzed the eligibility standard already in effect, and pointed out that while "contests with the naval academy traditionally form the most important incidents in West Point athletic schedules, the main purpose is development of sports throughout the army."

The statement appeared as a possible answer to reports that dissatisfaction had arisen among naval authorities over the army eligibility rules which allow stars of college teams to continue their athletic careers at West Point until graduation after passing the first year as plebes. A four year agreement between the two service schools still has three years to run. The announcement precludes any new agreement to conform with navy standards that allow a total of but three years of varsity competition either in college or at Annapolis.

After pointing out the benefits derived from academy trained officers capable of developing sports throughout the army, General Winans declared that eligibility rules were laid down in colleges primarily "to offset the tendency toward migratory athletes and perennial students. Both the difficulty of securing an appointment and the strenuousness of the West Point curriculum operate to preclude the entrance of any young man whose sole object is athletics," he said.

The question of the army's "obligation" to conform "in the interest of fairness and courtesy to the rules adopted in general by colleges and universities" was dismissed with the statement that West Point has enjoyed most harmonious relations for many years with many colleges which "appreciate the limitations" incident to instruction at the military academy and "realize that eligibility rules are unnecessary for retention of an amateur status" by members of army teams.

WESLEYAN LOSES IN OVERTIME GAME

MIDDLETOWN, Dec. 4.—(AP)—Springfield college won a two overtime period game from Wesleyan university here tonight, 44 to 42. Playing the first game of the season, the home team came from behind and tied the score at 39-all in the closing minutes. Duncan, of Springfield shot the deciding basket late in the last overtime period.

E. E. Manuel, '28, of Keyport, N. J., won the Clark and True basketball trophy between the halves. The trophy is awarded annually to the Wesleyan undergraduate who shows the greatest skill in shooting baskets from the foul line.

Manuel made 39 out of a possible 50 in the finals.

AMERICAN LEAGUE MEETING IS VERY HARMONIOUS

NEW YORK, Dec. 14.—(AP)—In the shortest and most harmonious annual meeting the American league has staged in years, Frank Navin, of Detroit, today was elected vice president of the circuit and Charles Comiskey, president of the Chicago club, was named to the board of directors.

Comiskey, an arch foe of Ban Johnson, now retired as president of the league, returned to the board after an absence of several years due directly to his quarrel with the former circuit head. Alva Bradley, new president of the Cleveland Indians, was elected a director along with Jacob Ruppert, of New York, and Robert Quinn, of Boston.

GAS AND ELECTRIC LEAGUE

Station				
Ginese	83	89	101	263
Cooney	71	77	77	225
Isham	86	83	88	257
Totals	250	249	266	765

Line Crew No. 1				
Leonard	111	99	121	331
Kleman	96	84	95	275
Bowker	98	99	84	281
Totals	305	282	300	887

Line Crew No. 2				
Kripps	81	83	75	239
Lee	92	70	84	246
Burke	77	76	79	232
Jones	78	79	87	244
Totals	328	308	325	961

Meter Dept.				
Coughlin	78	79	88	245
Krieger	84	100	87	271
Burns	83	79	94	256
Brennen	86	100	107	293
Totals	331	358	376	1065

Sales				
Houlihan	77	74	78	229
Brassill	75	69	96	240
Lee	81	75	92	248
Smith	71	75	71	217
Totals	304	293	337	934

Office				
Spalding	85	86	110	281
Kirby	71	75	71	217
Lawrence	81	81	78	240
Rich	97	84	103	284
Totals	334	326	362	1022

MAJOR LEAGUES TO CONSIDER DRAFT PROBLEM AT JOINT MEETING TODAY

NEW YORK, Dec. 14.—(AP)—The much-discussed and much-involved controversy over the major-minor league agreement, especially as it relates to draft system, is expected to come to a showdown tomorrow at the joint annual meeting of the major leagues.

It was a salient topic today not only at the concluding separate sessions of the American and National leagues but also at a conference between Commissioner Landis and minor leagues, a resolution, passed at the recent Dallas meeting, in which they were instructed to confer with the "proper" big league representatives for "the purpose of determining the date of the termination" of the present major-minor league agreement. The committee consisting of John H. Farrell, secretary of the National Association of Professional baseball leagues, H. J. Weisman, president of the Eastern league, and Judge William G. Bramham, president of the South Atlantic association, and the Piedmont and Virginia leagues, was further instructed to submit the question to Commissioner Landis in the event of failure of the major league representatives to agree on a termination date.

At the Dallas meeting, several of the minor league delegates voiced the opinion that the major-minor agreement expired with Commissioner Landis' first term of seven years, although the agreement itself reads that the pact shall be in force "as long as Commissioner Landis holds office."

Indications were strong that the major leagues interpreted the committee's appearance here as an attempt to force the issue. Some officials pointed out that the majors also had objections to the present pact and would see it dissolved without many regrets. One National executive said the majors considered their grievances against the agreement much more serious than those of the minors.

After the committee appeared before the American league that organization announced merely that it had reached a decision on what action it would take at the joint meeting tomorrow. The National league made no reply to the committee except to say that the matter would be taken up "soon."

Commissioner Landis however, called a meeting for tomorrow morning of all minor league owners now in New York, presumably for a further discussion of the controversy.

Under an amendment adopted at the National league sessions today, home clubs, in the future, will have the option of taking their batting practice last. Previously the visiting club had been given this privilege.

Emil Fuchs, president of the Boston Braves, presented an argument for a 148-game season, instead of the present 154 games, but this was tabled.

Under an unanimous agreement the league schedule meeting was set for February 3. The schedule will be available for publication following day.

FRANCO-AMERICAN AMATEURS WIN AT WATERBURY

BRIDGEPORT, Dec. 14.—(AP)—The Franco-American team of amateur boxers, of Waterbury, won four out of seven contests against a team of Hartford amateurs at the weekly amateur show conducted by the local Redmen tonight. In the two feature heavyweight bouts, Lucien Lariviere, of Waterbury, knocked out Gilbert Payne, Bridgeport, in the first round, and Joe Heatle, a 200-pounder from Waterbury, floored Nate Ravita, of Hartford, also in the first round.

Edward Read, Hartford, outpointed Jackie Harmon, Waterbury, four rounds, 114 pound class.

Lucien Gregory, Waterbury, knocked out Ed Belisam, Hartford, second round, 126.

Leo Larieviere, Waterbury, outpointed Harry Seeche, Hartford, 150.

Johnny Novak, won technical knockout, from P. Shea, Hartford, second round, 135.

Herman Kink, Hartford, outpointed S. Crowley, Bridgeport, 155.

Frankie Mazin, Hartford, outpointed Joe Dignal, Waterbury, 132.

Vic Morley, Hartford, outpointed J. Rollins, Waterbury, four rounds, 142.

Yale Loses Close Game.

NEW HAVEN, Dec. 14.—(AP)—St. Lawrence triumphed over Yale, giving the Eli quintet their first defeat of the basketball season here tonight, 29 to 28. Yale took a big lead early but St. Lawrence fought uphill to a tie by the end of the half. The contest see-sawed in the final frame with the visitors edging through to a single point victory.

Yale Freshmen Poloists Win.

NEW HAVEN, Dec. 14.—(AP)—The Yale freshmen polo team won an easy victory over the Blue Herons, of Hartford, here tonight by the score of 14 1-2 to 6 in the opening game of the yearlings' polo season. The Blue trio outplayed the visitors throughout the game.

DANIELSON TOWNERS PLAY NORTON A. C. TONIGHT

(Special to The Bulletin)

Danielson, Dec. 14.—The Norton A. C. basketball team is coming to Danielson Thursday evening of this week with an urge to rush the players of the Danielson Town team off the courts, one might say. Possibly it is not as bad as that.

Being entirely conservative, one may set down for the world to read that two mighty good basketball teams are going to have it out in this game. For those who may not recall the fact, it may be mentioned that the Norton A. C. is out of Worcester, represents a big mill corporation that is very proud of what its teams accomplish in all branches of sport, and sees to it that competitors representing it lack little or nothing that can be provided as to insure success.

The Norton A. C. is coming to Danielson with three of the famed Purple Collegians in its lineup. That alone assures a basketball game worthy of any fan's attention. The teams are to play in the town hall in Danielson.

Mohawks.				
Berberich	98	998	90	286
Taft	86	95	96	277
Constance	102	118	94	314
St Lawrence	85	72	93	250
Cohan	71	93	87	251
Total	442	476	460	1378

Apaches.				
Ledoux	83	73	81	237
Mojeski	91	105	90	286
Dosh	86	89	81	256
Vounce	101	105	97	303
Dohtor	111	98	90	299
Total	472	470	439	1381

FRATERNAL LEAGUE.

Elks.				
Bowne	103	96	85	284
Bamber	94	102	92	288
Hyman	95	97	103	295
Pardy	77	91	101	275
Combles	86	94	86	266
Total	455	486	467	1408

K. of C.				
Willet	89	118	94	301
Hamill	93	96	93	282
Purdon Jr.	112	90	93	295
Crawford	88	78	85	251
Mara	100	103	94	297
Total	482	485	459	1426

BASKETBALL BRIEFS

The Academy goes back at practice today after 24 hours rest. Tuesday's workout was all fundamentals it being occupied in tossing the ball around and giving each one of the 20 candidates plenty of work on locating the basket. Today's program will probably be of much the same variety Joe Viau and Buck LaCroix are expected today.

For Saturday night's game at the Y the Outlaws will use Eccleston Gauthier, Pingree, Brown and Lambert to oppose Plainfield Buddies.

The New Haven Atlas finally met their master in the Hartford Yankees Tuesday night and as a result the State league race is a little closer.

Windham starts on her season tomorrow evening with both girls' and boys' teams opposing Alumni quintets.

Chapman Tech is now even-Stephen as the result of her win over Deep River Tuesday night. Capt. Bill Nield is getting off to a lead on the rest of the local scholastic scorers.

New London Bulkeley is one of the very few high schools in Connecticut not represented on the basketball floor.

Basketball has grown with rapid strides in the Nutmeg state of late years.

The opening game of the Senior Church league is slated for Saturday night as a preliminary to the Plainfield Buddies-Y clash. However, the attraction for the evening has not been definitely settled.

Th Y Emps have the Phantom A. C. of New Britain slated to come here Dec. 29. This club is junior state Y. M. C. A. champs.

The Taftville Crescents, successor to the Celtics as that village's representative in state court circles, is now seriously preparing for the opening game Christmas afternoon. Red Burrelle, late of the Taftville Town team, the new manager, can be depended upon to present a formidable lineup.

Yale Freshmen are cleaning up in state high schools. They have defeated two of the strongest so far, Central of Bridgeport, and Naugatuck.

Billy Collins, former Norwich boy, is playing a strong game at guard for Weaver High of Hartford.

Imported Wool Hose

$1.00

There are one color hose in soft pastels hose with parquet designs, tweed checks and the subdued plaids of famous clans. Hundreds of pairs in all sizes

SAVARD BROS.

Franklin Square Norwich

SPORTING NOTES

Betting will be illegal on the greyhound race-tracks to be established in New Zealand.

In the last Olympic games there were 1430 athletes who took part, representing 45 nations.

The metric system of measurements will be used exclusively in the Olympic games at Amsterdam.

Among the American colleges New Hampshire university stands at the top in skating, ski-jumping and other ice and snow sports.

Of the thirty Army-Navy football games the Cadets have won fifteen and the Midshipmen twelve, while three have resulted in ties.

Asheville is looking forward to 1928 as a banner year for golf, more than a score of tournaments being already scheduled for the North Carolina resort.

In winning the National A. A. U. cross-country championship three times in a row Willie Ritola of the Finnish-American A. C. has set a new record for this event.

PLAINFIELD PROS BEAT TABS, 43 TO 24

(Special to The Bulletin)

PLAINFIELD, Dec. 14—Plainfield Pros had it easy in defeating the New Britain team for the third time in as Community house by the score of 43 to 24.

Leading the entire way Plainfield tossed in all kinds of shots to decisively gain the verdict over a New Britain team for the third itme in as many starts in this campaign. Although the visitors had several of the best players in Connecticut and central Massachusetts, they could do little with the dazzling performance that the local quintet put on before a large sized crowd on their own stamping grounds. The going was fairly even in the first half but after intermission the home club stepped farther away.

Pros All Score

Plainfield, with her usual steady game never was extended to anything like the utmost. Normandin, flashy right forward was high scorer with 13 points while Dissinger, who was hampered by a sprained wrist, still managed to get in during the second half and he followed Normandin in the matter of scoring with 9 points. Every man on Plainfield scored at least two field baskets while all of them played fine floor games.

Paige and Rescella were tied for scoring leadership for the visitors with eight points. Taylor, high scoring man last week was limited to five points this time by Madden while Bernot held his opponent, Taylor scoreless from all sides.

Next week the Boston Nationals play at Plainfield. This club, composed of some of the fastest players in the Hub are rated on a par with the Whirlwinds and should be capable of giving the locals just as stiff a tussle as the Morley, Kiley, etc., gang could. Plainfield has no game scheduled for Saturday night.

In the preliminary tonight the Plainfield Buddies get themselves tuned up for their meeting with Norwich Y. M. C. A. Saturday night at Norwich by completely overshadowing the Noank Nuggets 30 to 6. The down staters were never in it and by the form shown tonight the Buddies seem well able to hold their own in the game in the Rose City this week end.

Summary:

Plainfield	G.	F.	Pts.
Brusso, lf.	3	0	6
Dissinger, lf.	4	1	9
Normandin, rf.	6	1	13
Stavnitsky, c.	2	0	4
Madden, lg.	2	0	4
Bernot, rg.	3	1	7
	20	3	43

New Britain Tabs			
Berry, lf.	0	0	0
Taylor, rf.	2	1	5
Reynolds, rf.	1	0	2
Page, c.	4	0	8
Sheehan, lg.	0	1	1
Rescella, rg.	4	0	8
	11	2	24

Score by periods:		
Plainfield	19	24-43
New Britain	11	13-24

Referee Molleur. Time 20 minute halves.

The Choice ~ of men who "Choose"

© 1927 R.G. SULLIVAN INC. MANCHESTER, N.H.

WESTERLY

THE SCANLON-ANDERSON TESTIMONY CONTINUED

(Special to The Bulletin)

WESTERLY, R. I., Dec. 14—The third day of the trial of the suit to collect nearly $3,000 claimed due on agreement for surgical attendance at major operations, brought by Dr. Michael H. Scanlon against Dr. John Gordon Anderson, began this morning at 11 o'clock before Judge Charles A. Walsh in the Washington county superior court. As on previous days of the trial, every seat in the courtroom was occupied at both morning and afternoon session while many stood in the corridors.

When court adjourned at 4:15 Attorney Dunn had asked for ten minutes more on his cross-examination of defendant, Dr. Anderson, who took the stand about 2:20 and whose cross-examination was begun by Mr. Dunn at 3:30. Judge Walsh said adjournment would be taken until Thursday at 11 a. m. At this time Dr. Anderson will be on the stand for a short time. All petit jurors are summoned to appear at the morning session.

Wednesday morning, Dr. Scanlon continued on the witness stand under cross examination by Mr. Moulton. His testimony dealt with his reported agreement made with Dr. Anderson, whereby the latter was to pay him $50 for each major operation at which he had acted as assistant and for which with a few exceptions, he looked to Dr. Anderson for payment. A separate bill by request was rendered in case of the operation on Arthur Boumenot, that bill being filed with the probate court of Westerly. Dr. Scanlon said his bill of particulars charges against Dr. Anderson had been made up from the Westerly hospital records for purposes of obtaining complete names and addresses. In the total of 52 major operation cases, 34 being cases of Dr. Anderson and 18 of his own and deduction was made by Attorney Moulton, $1700 worth of charges were on Anderson's cases and $900 on his own. Rules of the Westerly hospital, understood but perhaps not in the hospital book of regulations, were to the effect that assistants or doctors present at operations at the hospital should be present at the invitation of the operating surgeon.

Dr. Scanlon completed his testimony at 12:45 and was followed by Dr. John W. Helfrich of the surgeon's staff of Westerly hospital. His testimony was very brief.

Attorney Moulton said that the defendant Dr. Anderson would prove that he had never entered into any agreement with Dr. Scanlon relative to fees or the payment of fixed amounts on cases where he had acted as his assistant.

Dr. Anderson testified that he is 34, a native of Westerly, graduate of Harvard Medical school, with hospital training in New York, Boston and at Mayo's clinic at Rochester, Minn. From his check book Dr. Anderson showed payments to Dr. Scanlon totalling about $1,000.

THREE CARS COLLIDE BUT NO ONE IS INJURED

(Special to The Bulletin)

WESTERLY, Dec. 14—At Deadman's curve, at the Pleasant street end of Nooseneck Hill road, in Westerly, there was a collision of three autos about 10 o'clock this morning. No one was injured, but Charles Turano, driver of one of the cars was reported as given a summons to appear in Third District court Friday morning next.

Of the machines in the collision, one was a Pierce Arrow truck, owned by Milton Kirby, of 6 Bridge street, Providence, driven by Jesse Gourvela of 45 Bliss street, Providence; a Reo truck, loaded with milk, belonging to Ethel Falck and driven by Magnus Falck, of North Stonington, and a Chevrolet truck owned by John Pucci of 37 Canal street and driven by Charles Turano, of John street, Westerly.

It was claimed that the Chevrolet skidded and hit the Pierce Arrow in about the center and the latter machine hit the rear end of the Reo car. Falck was accompanied by his sister-in-law, Madeline Sylvia, but none of the four occupants of the three cars was injured.

Granite City camp, No. 9159, Modern Woodmen of America, held its 37th annual eletcion Tuesday. The officers will be installed Jan. 10. One candidate was admitted and two applications for membership were received. The officers elected are: Orrin Tarbox, past consul; Richard Opie, Jr., consul; Herbert Martin, advisor; Willard P. Hall, banker; W. E. Martin, clerk; Louis Blackburn, escort; Howard Greene, watchman; Herbert Maggs, sentry; Stanley Laing, trustee for three years; Dr. Samuel C. Webster, camp physician; Edward J. Haggerty, musician; Orrin Tarbox, Stanley Laing and Thomas R. Ulatt, camp deputies.

The subject of "The Reading Interests of Older Boys and Girls," was considered Tuesday night in an address in the memorial and public library by Miss Mabel Williams, who is employed by the New York Public library as supervisor of work with schools. Her audience consisted largely of parents and teachers. Miss Williams' address was the first in a series of book talks planned for this winter by Miss Adele C. Martin, librarian. The second talk will be given Jan. 10 by Samuel Scoville, Jr., of Philadelphia, author and attorney.

Westerly friends learned Wednesday that Monday Mrs. Ethel M. Goldense, wife of Frank W. Goldense, died suddenly at her home, 94 Casino avenue, Warwick Downs, R. I. Mrs. Goldense was a former resident here and has many friends in Westerly, being a former member of Deborah chapter, O. E. S.

Mrs. Etta A. Hemphill of Pawcatuck left the first of the week to visit with her daughter, Elizabeth, (Mrs. Laurence Reece) and family in Chicago.

Miss Cissy Pickhover has left Westerly to pass the winter months in Augusta, Ga.

Mr. and Mrs. Fred S. Ople will leave their Westerly home the latter part of the month for their winter home in Florida.

A new model Tudor Ford was the attraction Wednesday afternoon for many visitors at the Westerly station.

Miss Esther Sherman has returned home after a short visit with New York friends.

Frank L. Johnson of Westerly and Fred W. Harvey of Pawcatuck were members of motor parties visiting in Willimantic the first of the week.

NOANK

Noank Checker Champion Alfred Crowell went to Mystic Tuesday evening and arranged a series of five games with the champion of Mystic for two years, Dr. A. Williams. So in a red building on Water street, where many great battles were played Crowell of the village by the sea and his gang of 50 were given a big hand as he picked the left side, Dr. Williams taking his place on the right side of the board. Referee Ted Anderson gave them the word to play. It was Crowell's first move and the pride of Bank street was watching his rival's every step. When it was the doctor's turn he found the man from Noank asleep at the table and put over a four-move jump, the Mystic man winning the first match by a close score. In the second match the fans from the village down by the water told Champion Crowell to give the doctor the heavy oil and show his old form. So when the smoke was cleared arway, Noank's champion left Dr. Williams far in the rear without a man in the king row. The fans of the indoor game cheered Crowell for his good work. But the Mystic cheering section said to Dr. Williams, "Well, what is the matter? Give your rival the fish oil and win!" The man from up the river has followed every crack on the checker-board since the days on a square-rigger ship, for Williams went around the world and all he did was to play checkers. The last match will not be forgotten in the old town for years to come as it was one of the best exhibitions of checker playing possible. It was the last move that put Dr. Williams on the winning end for the first match; but Crowell made him step on the gas to beat him. The contest is for the championship of Mystic and Noank; the next match will be in Noank Saturday night at the club rooms. About 150 saw the match.

Tuesday noon just before the one o'clock whistle blew to call the mill hands to work at Noank mill a surprise was waiting for the newlyweds, Mr. and Mrs. Alfred Balestracci on the main floor from their working friends. William Crowell in behalf of the mill employes gave them a large box containing a handsome parlor clock, a card on the box read "From the mill help to Mr. and Mrs. Alfred Balestracci. The first 60 years is the hardest but we all hope that we will live to help celebrate your golden wedding." Alfred thanked them all for the gift. He is millwright at the plant while the bride is in the spinning department. The accordian was played by Miss Rose Jackson, "Until We Meet Again." For 30 minutes a social time was spent.

The auxiliary to the Fire company held a meeting recently at the fire rooms with the president, Mrs. Minnie Palmer in the chair. Twenty members attended. It was voted to have a Christmas tree for the smoke-eaters and auxiliary at the end of the month. A committee was named—Mrs. Palmer, Mrs. Henry Langworthy and Mrs. B. Strong. After the meeting the auxiliary called down to their brother firemen playing cards downstairs to help them enjoy a social hour where coffee with sandwiches, cookies and marble-cake were served.

A government boat was in the harbor Tuesday looking over the beacon near the shipyard and the light was filled for another 90 days before it will burn out again. The light is lighted day and night since the lighthouse went out of commission a few years ago. Mr. Hewitt has built a summer home from it and it seems funny not to have a keeper to put the light on every night.

Mr. and Mrs. H. H. Park were recent callers in Providence.

Mrs. Joseph Chenverst is visiting in Arctic, R. I., for a few days.

Edgar Ashly is spending several weeks in Jamestown, L. I., with friends.

P. Steele is in New Jersey for a few days visit.

Daniel McArthur has returned to his home in Moosup, after a short visit in Noank.

MYSTIC

Nearly every seat in the Strand theatre was filled Tuesday evening to hear Lieut. John Harding deliver his lecture on the first world flight in 1924. The address was under the auspices of the Parent-Teacher association of Mystic Academy. Dr. L. M. Allyn, chairman of the school board introduced Lieut. Harding in a pleasing manner. The motion picture views showed the aviators reception in many countries visited and his story was full of amusing incidents as well as perilous ones at some stages of the air voyage. Eight thousand feet of film were used in showing the trip and places. In addition to the motion pictures many colored still life pictures were shown clearly and beautifully illustrating snow capped mountains, icebergs, volcanoes, inhabitants and animals in the tropical countries. On his return trip he spoke of his flight over Mystic, Sept. 3, 1924 and many recall the event. When he showed President and Mrs. Coolidge welcoming the fliers back and Old Glory flying the applause was deafening. The Parent-Teacher association brings a notable lecturer to Mystic each year.

Rev. Louis J. Shepler attended the Thames Valley Baptist Ministers December meeting held in the Central Baptist church, Norwich, Monday and read a paper on Doctrinal Preaching.

Stonington lodge, No. 26, I. O. O. F. observed its 83nd anniversary and roll call Wednesday evening. At 6.30 Mystic Rebekah lodge, served a turkey supper. The meeting which followed the supper was called to order by Noble Grand Charles M. Greenley. The attendance was large and the meeting of great interest to all present.

Mrs. Joseph Desley of Old Mystic spent Tuesday in Westerly.

Paul Lamphere of Old Mystic is moving from Mrs. C. H. Hoxie's house to Charles E. Lamphere's house there.

Pequot temple, No. 24, Pythian sisters met in Grange hall Monday evening. The officers elected will be installed Monday evening, Jan. 9th in the newly equipped hall in Bulkeley block by the past chief district deputy, Mrs. Gertrude Noyes of New London. The officers are: Past Chief Mrs. Alice Noyes. Most Excellent Chief Mrs. Esther Ritzie; Excellent Senior Mrs. Mary Duerr; Excellent Junior Mrs. Iantha Clendennin; Manager Mrs. Alice Craig; Protector Mrs. Julius Stribe; Guard Mrs. Rose Schoolmaker; Mistress of Finance Mrs. Florence Craig; Mistress of Record and Correspondence Mrs. Margaret Eldridge; Press Correspondent Mrs. Iantha Clendennin; Pianist Mrs. Louise Finney; Trustees Mrs. Alice Noyes, Mrs. Marion Crowley, Mrs. Violet Forbes; Auditing Committee, Mrs. Alice Noyes, Mrs. Esther Ritzie; Mrs. Mary Duerr; delegates to the grand lodge, Mrs. Alice Noyes and Mrs. Anna Morrow. Visitors were present from New London and Westerly. Brief addresses were made by Mrs. Gertrude Noyes and Mrs. Etta Berry. A social time with refreshments followed.

Funeral services for Albert E. Noyes were held at local funeral parlors Tuesday afternoon conducted by Rev. Lyman G. Horton, D. D., pastor of the Methodist church whose eulogy, eloquent and merited. Many relatives and friends were present and the floral tributes were beautiful. Rev. Mr. Horton read the committal service at Elm Grove cemetery. The bearers were George D. Johnson, Roscoe K. Burrows Percy H. Morgan, Clarence T. Noyes, Brown MacKenzie and William McGregor.

Mrs. Grace B. Cook spent Tuesday with Mrs. Alfred Burdick in Westerly and attended the Social Corner meeting.

Charles Devaney of Westerly was a business caller here Tuesday.

George Tift and Fred Vial have been callers in Willimantic.

William Rathbun is a patient in a New London hospital.

Mrs. C. Herbert Wolfe, superintendent of the primary department of the Baptist Sunday school, with her teachers has arranged for a Christmas tree celebration in the vestry Saturday afternoon next. The parents have been invited The adult department will have its celebration Dec. 27th.

Mrs. Edgar V. Whiting is visiting her niece, Mrs. W. Ray Lewis in New London. Last Sunday Mrs. Lewis, Mr. and Mrs. Harold Dunbar and daughter with Mrs. Whiting visited Mrs. Dunbar's parents, Mr. and Mrs. E. V. Eiler also Mrs. E. W. Baldwin in Taftville.

Mrs. W. L. Main and daughter Hazel attended a meeting in Westerly on Tuesday.

The house of Rudolph Donatte is being repaired and shingled.

Mrs. Alice Sherburn is spending this wee kwith Mrs. Louisa Tufts.

STONINGTON

The announcement in Wednesday's Bulletin of the death at Willimantic Tuesday of Otho O'Sullivan, caused sorrow to many acquaintances in and about Stonington. Friends from here will attend his funeral.

At the meeting of Asylum lodge, No. 57, A. F. and A. M., Tuesday evening, the following officers were elected: Worshipful master, Burrows B. Perry; senior warden, Alvah B. Lewis; junior warden, William C. Brown; treasurer, Frank R. Tracy; secretary, Allen C. Slade; senior deacon, John Bindloss; junior deacon, Lewis N. Churchill; senior steward, Thomas R. Mathieson; junior steward, Roy Harper; tyler, Edmund P. Hyde; chaplain, August O. Muller; marshal, Harry F. Chesebro; auditors, Joseph F. Joseph, Fred Zella, William R. Patterson; trustees for one year, Burrows B. Perry, Frank R. Tracy and Allen C. Slade.

The boys' and girls' basketball teams of Stonington High school met for practice in the Community house Monday afternoon. There were a number of candidates for the teams and Coach O'Brien hopes to pick a winning five for the season's games.

The big silver cup which was awarded Connecticut Fifth district for the best gain in membership up to July 18, 1927, is displayed in the window at Harold Hubbard's. James W Harvey post, No. 58, A. L., will hold the cup for one month and it will then be passed on to other Fifth District posts. The meeting of the post was held in Muller's Hall Wednesday evening. This meeting was preceded by a meeting of the Woman's auxiliary.

Mr. and Mrs. Harold Bliven, of Quonochontaug, R. I., as occupying the home of William H. Palmer, "Rocky Ledge," for the winter season.

A volley ball league has been planned by the Pioneer Hook and Ladder company. There will be five teams in the borough and games will commence after the holidays. One team will be composed of members of the faculty of the high school, one from the Mistuxet club, one from the fire department, one from the Stonington merchants, and one from the shop men.

The postponed meeting of the Fire Police was held in their rooms Tuesday evening.

Joseph Gomez, 30, of Hempstead, N. Y., was fined $50 and costs of $14.90 in the Stonington town court Tuesday morning by Judge William A. Wilcox. The accused pleaded guilty to a charge of evading responsibility after being in collision with Victor Beswurn, of Ashaway, R. I., corner of Elm and Cutler streets. Gomez also paid Beswurn $35 for damage caused the latter's car. He was arrested by Patrolman J. Benjamin Adams.

Mr. and Mrs. Andrew McGowan have returned to Hartford after visiting relatives here.

A. H. Huntley, of Fisher's Island, visited here Tuesday.

Miss Dorothy Vennart, of Lawrence Memorial hospital, spent Tuesday at her home in Stonington.

The New Idea of Cancer

Many Cases Can Be Cured If Reported Promptly

BULLETIN No. 15

THE CURABILITY OF CANCER.

Many cases of cancer can be cured and many more prevented if the public will give its full cooperation to the medical profession, which is striving against the cancer scourge. Also a large number of cases which are too far advanced for cure can be relieved and the end postponed by relying upon the advice and care which skilled physicians can render.

Just how many cases of cancer can be prevented or cured depends upon many factors. Reliable statistics upon this subject do not exist. Some established facts and some sound working opinions, however, are warranted with reference to it.

There should be practically no deaths from cancer of the skin.

Cancer of the lip and cancer in the inside of the mouth give warnings which, if heeded in time, make them capable of cure in the large majority of cases. The danger signal of cancer of the skin, mouth or lip is a sore which will not heal, a hard white patch, or sacaly red discoloration.

Cancer of the breast has signals which are not difficult for the person who is attacked to notice. The principal one is a persistent and often very small painless lump. If treated promptly and properly by a competent surgeon, a great many cases of cancer of the breast can be made well.

Cancer of the digestive tract and female genital organs can frequently be detected and cured, providing the danger signals which every one should know are recognized in time and the resources of the medical profession are fully availed of. The danger signals of cancer of the lower end of the digestive tract and of the female genital organs are irregularities in the normal functions of those parts which cannot be satisfactorily explained on any other theory than that of cancer.

Cancer of the stomach is not necessarily fatal, as is popularly supposed. Many instances can be cited of patients who have been made well, providing they did not delay too long before applying for medical aid. The principal danger signal of cancer of the stomach is persistent and unaccountable indigestion.

American Society for Control of Cancer
25 West 43rd Street, New York City

A good bridge game is made better with

"CANADA DRY"

"The Champagne of Ginger Ales"

Distributed by
JOS. CONNORS & SONS, Norwich, Conn.
BISHOP, BIDWELL CO., Norwich, Conn.

HEALS ITCHING SORES

Dr. H. J. Whittier,

A&P ESTABLISHED 1859 "WHERE ECONOMY RULES"

QUALITY MEATS

The A&P Sells The Better Meats at Much Lower Prices

VISIT OUR NEW MEAT MARKET
AT 41 MAIN ST., JEWETT CITY

THURSDAY, FRIDAY AND SATURDAY SPECIALS

Fancy Milk-Fed—For Roasting — 3-lb. ave.
CHICKENS - - - lb. 35c

EXTRA SPECIAL! MILK-FED
- VEAL -
Boneless ROULETTES, lb. 29c — LEGS, lb. 35c
CHOPS, lb. 47c

BONELESS SIRLOIN
ROASTS - - - lb. 47c

FRESH PORK
Fresh HAMS ..... lb. 24c
Fresh SHOULDERS ..... lb. 18c
Fresh PORK LOINS ..... lb. 23c
From Little Pigs

FRESH KILLED — About 3-lb. ave.
FOWL - - - - lb. 29c

GENUINE SPRING
- LAMB -
FORES, lb. 19c — LEGS, lb. 35c

TOPSALL BRAND — By piece or strip
BACON - - - lb. 27c

FRESH OR CORNED
SPARERIBS, ... lb. 17c

ORDER YOUR XMAS TURKEY FROM US TODAY

A FULL LINE OF FRESH FISH
AT ALL OUR MARKETS

Steak Cod, sliced, lb.	25c	Mackerel, lb.	18c
Haddock, whole, lb.	12c	Salmon, end, lb.	35c
Haddock, sliced, lb.	22c	Salmon, center, lb.	40c
Halibut, sliced, lb.	38c	Swordfish, lb.	43c
Oysters, pint	35c	Scallops, pint	65c

ALSO A FULL LINE OF FRESH FRUITS AND VEGETABLES TO CHOOSE FROM.

THE GREAT ATLANTIC & PACIFIC TEA CO.

Frozen!

with costly damage that a little Pyro would prevent!

Disastrous result of taking a chance—Car frozen up and perhaps a cylinder cracked!

Yet protection is so easy—so inexpensive. Just a little Pyro Denatured Alcohol, the standard anti-freeze, in your radiator.

Sold by garages, filling stations, hardware, paint and drug stores—in bulk or in gallon cans.

Get from your dealer a free Pyro Protection Chart, showing how much Pyro to use at any temperature.

U. S. Industrial Alcohol Co., 110 E. 42nd St., New York.

PYRO BRAND ALCOHOL

Wholesale Distributor
CHAS. OSGOOD CO.

Used Cars and the Cadillac Dealer

The Cadillac-LaSalle dealer has a good name to uphold. Unless he deals fairly in selling used cars, this good name will suffer.

Cadillac dealers sell millions of dollars' worth of used cars of all makes every year.

A good used car is a sound purchase and represents extreme value for every dollar invested if bought from a reliable merchant.

Used cars sold by a Cadillac-LaSalle dealer represent more than a purchase in car value—they must be so sold as to protect a good name and to build good will.

CADILLAC MOTOR CAR COMPANY
Division of General Motors Corporation
DETROIT, MICHIGAN

THE A. C. SWAN CO.
NORWICH AND NEW LONDON

Convenient Terms Are Always Available

If called upon we could outfit the finest Symphony Orchestra in America from our ready stock. Here are some of the best items offered in our holiday event.

Grand Pianos	$495 to $1,250
Piano-Players	$395 to $1,200
Victrolas	$17.50 to $700
Radios	$29.50 to $300.00
Guitars	$7.50 to $25.00
Holton Trombones	$110.00
Cornets	$25.00 to $110.00
Saxophones	$65.00 to $150.00
Drums	$4.00 to $32.00
Ukuleles	$1.98 to $22.00

Also all sorts of records and sheet music

The Hanover Curland Company
24-34 Franklin St. Norwich, Conn.

69th Anniversary of the Starting of The Norwich Bulletin

When, on Dec. 15, 1858, Manning, Perry & Co. brought out their first issue of The Norwich Morning Bulletin they let themselves in for something which Isaac H. Bromley later temperately described as "hard sledding." Indeed they did. Bromley has told about it in reminiscences which The Bulletin printed first in 1896 and again this year. For George B. Smith, owner of the Norwich Daily Courier, was already in the field, and apparently had all the advantages over them.

Smith had backing, and they didn't.

Smith had credit, and they didn't.

Smith had a snappy make-up, and they didn't.

Smith had a good wire service, and they didn't.

Smith had a strong local staff, and they didn't.

But Smith went broke, and they didn't.

The reason why they pulled through, and Smith didn't, was because they had a young genius for partner and editor. Though Bromley later became quite chatty about other phases of the Bulletin's early struggles and deliverance, he had nothing to say about this phase of the matter—for the name of the young genius was Isaac H. Bromley.

Now there is only a trivial effort involved in summoning the vocal apparatus to shape the word "genius" and tack it on to the name of a given subject. However, the effort involved in making the hearer believe in the vocal demonstration is oftentimes far from trivial. Not in this instance, however; for the man is unquestionably a genius who almost single-handedly gathers and writes enough news to fill a whole paper every day, yet who can also find it in him to write such an editorial as the following, which appeared over Bromley's name in the Norwich Bulletin of Feb. 23, 1861:

Norwich, Connecticut, to Montgomery, Alabama

The following letter will sufficiently explain itself. It was written at the request of a friend who placed the relic alluded to at our disposal. At his request we publish the letter as a matter of at least local interest:—

Hon. Jefferson Davis, President of the "Confederate States of America:"

The position in which you have been placed by the action of the representatives of six newly confederated states, and the magnitude of the business in which you and your associates are engaged, have emboldened me, a private citizen of a New England state, to address you a few words in presentation of the enclosed revolutionary relic:

The associations that cluster around the birth of great events are rarely lost to history. There is no inhabited place where you may not find treasured bits of wood and stone, or consecrated soil, in all respects like other wood, and stone, and earth, except that their association with great events has made them sacred relics, or immortalized them in history. The landing of a shipload of refugees from tyranny upon the jutting ledge of a barren coast, made Plymouth Rock immortal. The bell whose tongue proclaimed the signing of the Declaration of Independence, the hall in which that instrument was perfected, and all the inanimate things connected in the minds of men with that great event, could by no formula of consecration be made more sacred than they are. The world abounds too in relics of its great men who have lived for good or evil, left their impress on the ages and become names immortal. We are not content with a mere observance of the birth-days of our heroes, statesmen, philosophers, or any of those whose names we honor, and whose memories we revere. We gather mementoes of their lives, and treasure as relics the most insignificant trifles that have been consecrated by their touch.

Every epoch in the world's history has reached forward its handful of relics to the next incoming era, and every revolution has gathered in this way the tinder in which the fire of the next has been kindled. The power of association links together great events, and it is a single train of thought that takes in Magna Charta, Plymouth Rock, and Independence Hall.

There are events of note in our revolutionary history which will be readily connected in the minds of thinking men with the undertaking in which you are engaged. True, Lexington and Concord may have no significance at Charleston or Pensacola, but I think there are memories of West Point which may not be wholly meaningless at Montgomery.

It is the fortune—good or ill as you may choose to term it—of the town in which I live to be associated with one of the events to which I have alluded; and the little memento thereof which I enclose, has a history which I think will appeal more strongly to your sympathies than could almost any other relic of the revolution.

This pen holder was fashioned from a rafter in the roof under which was born, a man—more than any other of the age in which he lived—your prototype. His name figures largely in all our revolutionary history. He was a soldier, like yourself, and of the same rank in the army. His name like yours, was synonymous with bravery. Like you, he fought well and bravely the battles of his country; never flinching from danger, but always in the thickest of the fight; impetuous and rash at times, but never cowardly, and always daring to lead "where any dared to follow." I mean no detraction from the reputation you have so hardly earned, when I say he was your equal in courage, loyalty, and patriotism. More need not be said. Sixty years have passed since his death, but no monumental marble bears the inscription of his name and virtues. Yet he is not forgotten. For more than half a century past, the house from whence this relic came has been pointed out to the passing stranger as the birth place of Benedict Arnold.

I have taken occasion to present you this pen holder, as a relic whose associations are linked most closely to the movement of which you are the head. Let it lie upon your desk for use in your official duties. In the "eternal fitness of things," let that be its appropriate place. It links 1780 to 1861. Through it, West Point speaks to Montgomery. And if we may believe that spirits do ever return and haunt this mundane sphere we may reckon with what delight Benedict Arnold's immortal part will follow this fragment of his paternal roof tree to the hands in which is being consummated the work which he begun.

Hoping that you will accept this gift in the spirit in which it is tendered, I have the honor to remain

Your obedient servant,

I. H. BROMLEY.

Of course, not all of Bromley's writing was on the plane of this editorial satire; nor was all of it editorial. But all of it was mighty good and mighty readable. With a hundred touches a week Bromley groomed up the news columns of the little paper that his printer-partners were issuing from their job plant. And he was not only grooming those columns; he was filling them, which in itself took a bit of doing.

Little Cash for Reporters

For news facilities were restricted, to say the least. Manning, Perry & Co. had precious little money to spend on telegraph tolls and correspondents. The heft of the news therefore had to be local, and there weren't nearly so many ways of developing local items then as there are now.

A glance at the news sources of 1927, as compared with those of 1858, makes the situation clear enough. There are two kinds of news—"straight," and sensational. "Straight news" is mainly derived from activities that revolve around politics, gainful occupations and social and cultural life. Sensational news is a distillate from the crop of events that grows out of such soil as crime, mystery, women and money. In 1858, when Bromley was looking around for news, nearly all these sources of supply were either non-existent or undeveloped.

Politics, of course, we have with us always, and have had from the beginning—even more articulately then, perhaps, than now. It was a good news source for young Bromley, and as the Bulletin was a strongly partisan sheet he would often take a brisk crack at a democratic skull whenever the paper needed livening up.

However, gainful occupations—the professional, manufacturing and business life of Norwich—offered poor pickings. Mostly such news was regarded as advertising, and the counting-room wanted somebody to pay the rate. Nothing came out of the chamber of commerce, of course, for there was no chamber of commerce, nor anything like it. Likewise, "transportation news"—if such a grouping may be made of the countless items printed today that concern the automobile, the steam and electric railways, good roads, etc.—was almost entirely absent. There were no automobiles, no electric railways, no good roads as we know them.

In the social and cultural aspects of Norwich Bromley found the news field almost as barren as in its business aspect. The church, then as now, produced a good yield of both social and cultural items. But the place of other cultural activities—of art, music, the theatre, and measurably of literature as well—was negligible in the community and therefore negligible in the local press.

Few Social Activities

Social activities were few and far between. There was little holiday-making or observance of special occasions, and even less organized social or community effort of any sort. Today under this community-effort heading we have such prolific sources of news as Labor day, the Boy Scouts, the public playgrounds, the Y. M. C. A., homes for the aged or for children, the United Workers, the Red Cross, the Rotary club, the Lions, the golf club, the Rural association, the park system, the farm bureau, workmen's compensation, the Slater Museum, the historical society, the home-building society. In Bromley's time such co-operation activities were not merely absent as news sources; they were not even present as day-dreams. Bromley did pick up a little news among the fraternal orders, but it didn't amount to five per cent of the present-day grist, for the orders were not so numerous, so large nor so active as they are now.

Items of a personal nature were also rare. The reading appetite which today demands a society column had not then developed, and so the inconsequential but interesting doings and goings-about of people were not regarded as news. For ten years even weddings went unnoted; the first one of which the Bulletin printed an account was that of Timothy B. Blackstone and Isabella F. Norton. This ceremony was reported in the Bulletin of Oct. 22, 1868. And even when the newspaper picked up a bit of personal chit-chat that it thought of printing, as like as not some prominent citizen would drop in to ask that it be kept out.

Sport News Was Sparse

News prospects offered by local sports in Bromley's time were also highly circumscribed. There was a crude form of baseball and football; there were also water sports; but nothing except the Newichewannock Boating club was organized. Not for thirty years did sports develop sufficiently to justify the Bulletin in adding a sports page.

In general, social diversions were frowned upon unless their utilitarian nature was plain, as in the case for example of spelling bees, corn huskings, pound parties or mowing matches. In particular, the recreation of dancing, which with its accompanying activities originates a great columnage of news today, was then specifically disapproved. For instance, on Nov. 5, 1868, the Central Baptist church passed the following preamble and resolutions and in so doing it unquestionably reflected the solid public opinion of Norwich at the time:

Whereas, the practise of promiscuous dancing in public places has come to be countenanced and often participated in by professing Christians to the detriment of their own piety, to the grief of their brethern, and the reproach of religion in the eyes of the world; therefore

Resolved, That we, the Central Baptist church, in accordance with the uniform sentiments of our denomination, and with what we believe to be the obvious teachings of Scripture, do hereby record our disapproval of the practise, and view it as an unchristian and worldly amusement.

Disapprobation which was like in kind, if not in degree, was also the portion meted out to card-players and followers of such time-wasting amusements.

"Sensationalism" Lacking

When it came to events that form the base for sensationalism in the news today, Bromley was again out of luck.

Crime? Except for arson, it was almost absent. Not until 1871, when the Bulletin was in its fourteenth year, was there a murder. Burglaries were trifling. Robbery was unknown.

Mystery? Everybody knew all about everybody else, and that was all there was to it. In 1869 a great to-do was made about some huge, mysterious tracks found leading from nowhere to nowhere and at intermediate points circling about people's houses. This "mystery" was kept alive for several years but died suddenly when it was discovered that the tracks were made by skunks with snow balled up in their paws. No circulation to be made by exploiting mysteries after that.

Women? They were very seldom heard of in the 1850s and 60s. When a divorce came along the Bulletin played it up for all it was worth. It gave the first case which developed in its territory, that of Harris vs. Harris in New London, several columns a day and printed as many as 4,000 extra copies a day.

Evidently woman news "pulled" as well then as now. But the Harris divorce case didn't happen along till October, 1865, when the Bulletin was in its seventh year. No circulation tonic came out of this bottle in time to help Bromley nurse his rickety newspaper infant through its doubtful first twelvemonth.

Nor was there any nourishment to be derived from the fourth great feeder of sensationalism today—from stories about money, about trusts crushing the poor, about swollen fortunes gained without effort or frittered without gain. For in 1858 there were no vast aggregations of capital, and none in prospect. Private fortunes, too, were far from swollen. Even after the Civil War had brought on an inflation that was the subject of bitter complaint, there were but 46 men in Norwich who paid taxes to the federal government on incomes of $5,000 or more. If this was a good money story, the Bulletin made the most of it, for its issue of Jan. 28, 1865 carried every name with the amount of income and tax charged against each. Good or not, however, it was the only money story that turned up in seven years.

"Chronicled the Local Small Beer".

So Bromley had little or no material from which to build a sensational paper—even supposing he wished to build one—and not such a great deal of material for a paper of the straight news type. Yet he had to fill those gaping local columns every day; and he did fill them. News of the churches and of the political situation he found always available, and if carefully handled these items could be written up to fill considerable space without losing readability. He also gladly "chronicled the local small beer"—court proceedings, sessions of the common council, town meetings, annual reports of banks and transportation companies, real estate transfers, building operations. He kept an eye on the weather, the train and boat service, the prices of things, public improvements, the condition of the crops, the world of nature. He reported arrests, deaths, fires, accidents, lectures, firemen's balls, doings in the schools, the movements of shipping.

Always his problem was "how to fill"—precisely the converse problem to that faced by the present-day newspaper man, who is always wondering how he can "get it all in." He combed the exchanges for doings of former Norwich people, public projects that might affect the welfare of Norwich directly or indirectly—for anything that might have a local application, or that would be petted, twisted or tortured into producing the effect of having one.

So far, Bromley walked on the sans side of the street with his competitors on the daily Courier. But at this point their paths parted. When in spite of all efforts the daily Courier crowd ran short of copy, they would seize the shears and baldly clip out enough to fill. Bromley on the other hand didn't clip so freely and frequently. He had two other and better ways of making up the deficiency in his columns.

How He Created News

When things were slack locally he rewrote news, and he created news. He would take a long story from an out-of-town paper and give the gist of it in a terse sentence or two. Fifteen exchanges would supply fifteen paragraphs; and fifteen paragraphs filled another column. It may be more than a coincidence that a similar column of brief, pregnant items, called "Sunbeams," made its appearance daily in Charles A. Dana's New York Sun shortly after Bromley joined the staff of that paper. At any rate, it is a fact that the column which now appears daily in The Bulletin under the heading "Brief Telegrams" had its origin with Isaac H. Bromley. The great difference between the news as it appeared in The Bulletin then and as it appears now, is that today the news is really telegraph news, and then it only seemed so.

The news that Bromley created was inspired by, or wished on to, a group of men that he chummed with or liked. Men he couldn't get on with he never mentioned except strictly in the way of business.

He never lampooned an enemy nor made the subject of his good-humored persiflage feel like a butt for ridicule.

Chief among the figures who peopled this dream world of jest and laughter that Bromley evolved on newsless days was William M. (Bill) Converse, owner of the Norwich & New London Steamboat Co. and a leading democrat. Converse and Bromley were great cronies, even though the young republican editor did lampoon the Jeffersonian wheel horse without stint. Some of these lampoons took the form of verse signed "Shinks" and written in rich Bromley-German-English dialect; some, signed "Felix Grundy," purported to be written by Converse himself about his own political activities. The humor of the Grundy papers lay in the naive admissions which, as those thought who thought they read between the lines, were made by the author, Converse, regarding himself and his party. It was a double-barreled joke, for while the readers believed Converse wrote the articles and thereby gave himself away, the real author was actually Bromley. The whole city was taken in by this complicated deception, to the huge enjoyment of both Bromley and Converse.

Besides giving the two friends a lot of fun, the Grundy papers were useful to the young editor by filling up the paper on dull days with entertaining matter of local application.

Last Laugh Was on Ike

Not until 1873 did Bromley let the public in on this hoax. Then the death of Converse brought forth a letter from Bromley regarding their relationship, of which the following is an extract:

"From the time he entered the employment of Backus & Norton till he took to his bed a month or two ago, he (Converse) was the life of the street, and Water street has, in these thirty years or more, been made very lively by some of the brightest young men the town or state has ever furnished. Of the brilliant crowd of business men who continually enlivened the routine of toil with practical jokes and merrymakings, Converse was always the center and chief.

"It was on the occasion of his going as delegate to the Charleston (democratic national) convention, in 1860, that a burlesque correspondence from the convention, written somewhat in the vein of his conversation, which was somewhat discursive and craggy, but always more or less pointed, appeared in The Bulletin. The merit of the letters, if they had any, was in the closeness of imitation of his style and manner. And there was something so hearty and good-natured in him that whatever reminded his friends of him brought a smile. He took very kindly, too, to that sort of thing, and it may be mentioned among his good qualities that he never took offense at pleasantry of any sort. He never failed to have an answer for all occasions, and so long as there was no malice in the comments upon his political relations he laughed at them and brushed them off.

"I remember how in 1861, when he was running for the senate, and The Bulletin was opposing him, he used to say to my republican friends, when anything unusually severe appeared in the paper, "Oh, that's all right. Ike and I understand it. He will vote for me fast enough, but The Bulletin's a republican paper, and he has to say something, you know." He said this so constantly, and persisted in it, that some of my republican friends came to me, with great solicitude, to inquire about it, and I am not quite sure that he did not more than square the account, on the 'Felix Grundy' score, by the doubts he succeeded in throwing upon my party fealty."

Help from Edwin Fay

Another good fellow whom Bromley turned into copy when there was nothing much else to write about was Edwin Fay, who ran an ice-cream manufactory near by. Fay later—in 1864—went into partnership to make reeds and harness for looms, then opened the Chelsea hotel in 1869, started a 99-cent store in 1873, and closed his career by running a candy and toy store on Franklin square. He died in 1900. His cutting and distribution on Franklin square of a mammouth cheese was remembered for decades afterward.

A third storm center for stories in Bromley's jocular vein was a harmless old sot whom he nicknamed the Quinebaug Bard, attributed a lot of so-called "verse" to, and bought many a drink for. Here is a typical squib, somewhat condensed, on the Quinebaug Bard:

"Isaac Miner, Esq., the well-known poet, was tried in Stonington last week, upon a charge of setting fire to a barn. He was discharged for want of evidence. It was supposed that the fire was caused by his putting his nose in the hay."

When something really did happen to a local character, Bromley worked it for all the news value—and space—that there was in it and then fattened the item with some high-class kidding. Here, for instance, are extracts from one such story, which in its original form rose to the heat part of a column. It appeared on Oct. 7, 1859:

A WINDFALL PERHAPS

T. J. Barney, Esq. Worth $300,000 Perhaps

"The town talk yesterday, was of the current rumor that Thomas Jefferson Barney, Esquire of this city, well known in business circles as a "No. 1 porter" and driver of a nag of distinct outline and slow speed, had by the death of a relative become heir to an immense estate in Alabama.

"The legatee bears himself bravely under the circumstances, and we presume the same is true of his large and interesting family..... His sudden change of fortune has not as yet produced any corresponding change in his appearance or habits of life. His wagon has recently been covered with a cloth top, but we have learned from good authority that the expense of that improvement was incurred before the tidings of his increased worldly prosperity had reached him. There was a perceptible elevation in the head of his spirited animal, but we believe it was induced by taking up the check-rein about three holes..... The report that he has been negotiating for the purchase of the great plain with the intention of building thereon, we have reason to believe is untrue..... Mr. Barney's horse has not yet been offered for sale."

On Oct. 12, 1859, Bromley pricks the bubble as follows:

"**Barney's Inheritance**—Today T. Jefferson Barney is but a common man—a "No. 1 porter," 'tis true, but beyond and beside his excellence in that peculiar line, an ordinary, everyday, subject-to-manual-labor mortal. Yesterday, T. Jefferson B. was the heir to an Alabama plantation. Yesterday, there was the very yellowness in his apparel that must have rubbed off from the untold wealth in which he rolled. Today, he is but a human porter, a mortal baggage smasher, a mere convenience for the traveling public. His last night's sun set golden, tonight its last beams will be mere ordinary sunshine. But yesterday T. Jefferson B. was the pride of Mount Pleasant, and all Hardscrabble made haste to do him reverence. Today, in the words of D. Webster, Esq., "there she stands, look at him." On that classic ground, there are "none so poor" that they don't think more of themselves than they do of their neighbors and T. J. B. is but an equal. Yesterday in gay and festive mood, to a wooing hack driver he promised a daughter's hand. Today the hackman woos not, and the ungloved hand of the maiden collects chestnuts in the forest primeval. Yesterday, at his command were good goods, and large quantities of building materials awaited but his nod to form themselves into palaces for his residence. Today, the goods are not so numerous, and the building material are "all in his eye." Yesterday, the possessor of a fortune—today, of a mis-fortune.

"A few brief but weighty sentences in a letter received from Providence last night.....have wiped out a delightful prospect for Thomas Jefferson Barney, and left his children widows instead of heiresses. And so it goes. For a few days past it seemed probable that the pathway of T. Jefferson Barney down the thither slope of time, was to be illumined by the sun of affluence. It was a bogus prospect. The legacy is not sufficient to buy a harness, and the sun has gone down, leaving the family and the old mare in straightened circumstances and great vexation of spirit.....

"Though T. J. Barney is not an heir to the real estate, still it is but fair to say that there is an air of real estate about him."

All of the foregoing of course is about ninety-nine per cent persiflage and only about one per cent news. But in the absence of local items Bromley felt that it was better to print local persiflage than to clip a column from somebody, who had probably clipped it from somebody else, on some such subject of remote interest to Norwich as the origin of Etruscan tear jars.

At any rate, the paper went ahead under the drive of Bromley's editorial ideas, and after a while there was money enough to hire him an assistant. The name of the assistant was William P. Fuller. His accession to the one-man "staff" was announced in the issue of April 7, 1859.

Soon afterward Bulletin readers noticed still other indications that their paper had turned the corner. On May 21 and again on June 30 they received a two-page supplement, thrown in with the regular four-page issue; and on July 1 the advertising rate was raised. The rate had been $15 a year for a square of 16 lines. The size of the square was now to be reduced to 12 lines, but the $15 charge remained the same.

Next month the daily Courier suspended publication, and The Bulletin became the only daily newspaper in Norwich. Manning, Platt & Co. took their first full breath.

The way now lay straight and plain ahead of them. If they thought to set their feet at once upon the pathway that "was to be illumined by the sun of affluence," they were to be disappointed with the same disappointment that befel T. Jefferson Barney. But although it is true that the sun did not shine immediately, it is also true that always during the following years their star was in the ascendant.

WILLIAM D. MANNING was born at Norwich Falls on Oct. 19, 1818, was an apprentice in the Baldwin Locomotive Works at Philadelphia, learned the printer's trade in the Courier office and rose to be foreman, a position which he held for 13 years. In 1853 or thereabout he bought a job printing office on Shetucket street from John Dunham, former owner of the Courier, and five years later formed the merger with James N. Perry that was to give the two printers a combined plant capacity equal to getting out a daily paper.

Mr. Manning was the partner who had charge of The Bulletin's job and mechanical department. Though he sold out his interest in the paper in 1863, he was retained as mechanical superintendent and filled that position in all for 33 years.

He died on March 13, 1913.

JOHN HOMER BLISS was born in Hebron, Conn., on Aug. 4, 1832, and learned the printer's trade on the Norwich Courier. In 1852 he went to Waterbury, where he worked on the American for a year and a half.

In 1858, at his suggestion the firm of Manning, Perry & Co. was formed to publish a new paper, the "Co." being Mr. Bliss and Isaac H. Bromley. He soon disposed of his interest in the new venture.

There followed sundry connections with various other newspapers. Mr. Bliss settled in Plainfield in 1837 and spent the last 36 years of his life there. He retained his newspaper connections to the last, being connected with the Plainfield and Moosup Journals and correspondent for The Bulletin. But his life work, as he saw it, was the compilation of the Bliss genealogy, published in 1881.

Mr. Bliss died in Plainfield on Dec. 29, 1922.

JAMES N. PERRY was born in Lebanon on June 27, 1832 and learned the printer's trade on the New London Star. About 1856 he owned a job printing office in the Chapman building on Franklin square—the location of The Bulletin's first office. He was business manager of the paper for a few months, then went into the mechanical department. In 1860 Charles B. Platt bought him out and he went west for his health. Later he owned a file factory, which he moved to West Meriden in 1868. In 1875 he was back again in Norwich, where he started a cotton-hose factory. In course of time he returned to The Bulletin as an office employee. For the last 27 years of his life he was bookkeeper for J. P. Baratow & Co.

He died on Sept. 18, 1910.

ISAAC HILL BROMLEY was born in Norwich March 6, 1833.

1853—Was graduated from Yale.

1857—Clerk of the Connecticut house of representatives.

1858—Clerk of the state senate.

1858—First editor of The Bulletin.

1862—August. Capt., Co. C., 18th Conn. Vols.

1863—May. Provost marshal, third district of Conn.

1865—March. Resigns as editor of The Bulletin.

1865—March. Special mail agent for the Pacific states.

1865—September. Resumes editorship of The Bulletin.

1866—Elected to general assembly.

1868—March. Editor of Hartford Post.

1870, and variously. Public lecturer.

1870-1—Special envoy to European governments during Franco-Prussian war.

1872—Editorial staff, New York Sun.

1873—Editorial staff, New York Tribune.

1883—Editor, New York Commercial Advertiser.

1884—Editorial staff, New York Telegram.

1884—Editor, Rochester Post-Express.

1882-4—A government director of the Union Pacific R. R.

1885—March. Assistant to the president, U. P. R. R.

1889—Retires from U. P. R. R.

1891-8—Editorial writer, New York Tribune.

1898—Aug. 11. Dies at Norwich.

1900—Isaac H. Bromley lectureship on journalism and public affairs founded at Yale.

"It's a Ciné-Kodak Movie Outfit!"

—Imagine the thrill that would follow that announcement at *your* Christmas tree. And such a thrill doesn't wear out as months and years go by, for Ciné-Kodak home movie outfits provide endless, lifetime pleasure for every member of the family.

Let us explain the equipment to you and show you a reel of the movies.

A complete outfit—camera, projector, screen—only $140.

25 BROADWAY
The CRANSTON Co.,

DR. ROBERT GLOBUS
Veterinarian
198 Palmer St., Norwich, Ct.
Telephone 2816

A&P
Where Economy Rules

Outstanding Values
THAT ARE REPRESENTATIVE OF THE DAILY SAVINGS TO OUR CUSTOMERS
WEEK-END SPECIALS

FINE GRANULATED SUGAR 10 lbs. 58c

Blue Label Ketchup — The essence of red, ripe tomatoes — LARGE BOTTLE 19c

Campbell's Beans — The famous slow cooked beans — 3 CANS 23c

The foil wrapper preserves the delicious flavor for you!
Salada Tea ½ LB PKG 45c — 1⅛ OZ PKG 9c — ¼ LB PKG 23c

Ivory Flakes — 3 SMALL PACKAGES 25c — LARGE PACKAGE 21c

Mazola Oil — Use it in salad dressings — PINT TIN 25c

Duz — THE OXYGEN SOAP — Whitens and removes stains — LARGE PACKAGE 19c

Special low price for this well known coffee!
La Touraine Coffee 1 LB PKG 51c

Double Tip Matches — Large boxes—full count — 6 BOXES 22c

Palmolive Soap — Keep that school girl complexion — 3 CAKES 19c

BRILLO PKG 9c
WHEATENA PKG 22c
LAVA SOAP CAKE 6c

Finest, fancy creamery butter!
Butter LB 47c

Selected fancy Maine potatoes!
Potatoes 15 LBS 35c

LITTLE JEWEL BROOMS NO. 7 69c NO. 6 59c

Keep a supply of milk in your pantry!
Evap. Milk WHITE HOUSE 3 TALL CANS 29c

A SUNSHINE biscuit—you'll like it!
Yankee Cookies LB 17c

THE GREAT ATLANTIC & PACIFIC TEA CO.

NEW LONDON YULETIDE GREENERY MAY PROVE CAUSE OF LEGAL ACTION

(Special to The Bulletin)

NEW LONDON, Dec. 14—The Christmas decorations of colored electric lights and festoons of evergreen roping suspended from electric light poles on State, Main and Bank streets, are liable to result in action for damages being brought against the city, or possibly the chamber of commerce. Today the high wind that prevailed caused numerous portions of the roping to fall and damage was occasioned. On Main street a section of the wiring holding the ropings in place was dislodged and the wiring caught on the handle of a door of an automobile owned by Miss Abbie Curley, Ledyard street, ripping the handle from its socket, the handle, fast to the wire, crashing against a plate glass window in the building south of the Savings Bank of New London. The metal hitting the window smashed it. In several other sections of the city, the wiring was broken and the police were besieged with telephone complaints because the fallen roping interfered with the conduct of business by the complainants. The city voted to cause the lights to be suspended from the poles and the chamber of commerce was given permission to cause the suspension of the streamers. This latter work is being paid for by merchants and was performed by a Westerly concern. When one of the complainants visited the office of the chamber of commerce for the purpose of inquiring who would defray the cost of repairs for the damage caused by one of the falling streamers, it was said that the chamber would not bear the expense, since the contract for the suspending of the festoons was given to the Westerly concern, and that firm, if anyone, would have to be held responsible.

The Fournier house, 147 Bank street, owned by Benjamin Kaplan, Bank street merchant, has been closed; the lock in the door has been turned by the owner. The closing of the rooming house was the result of two raids on the place by New London police when the tenants were charged and convicted of selling liquor and conducting a house of ill fame.

POISON BOOZE CREDITED WITH THREE RECENT DEATHS

(Special to The Bulletin.)

NEW LONDON, Dec. 14—There is good reason to believe that bootleggers are distributing a very inferior grade of alcohol to dispensers of liquor in New London, and there is still greater reason to believe that there have been three deaths within as many weeks of habitues of places where the liquor is dispensed. The police are making an investigation of the sudden deaths of men who died since Thanksgiving day and in each instance death, either from primary or secondary cause, was the result of liquor drinking. While the police have not obtained any tangible clues that would indicate the stores or houses where the liquor was served, it was made known at police headquarters that an idea had been obtained that the supposed poisoned liquor was purchased in a certain section of the city and a section where all three men who died either resided or frequented. Two of the deaths resulted after an illness of less than two days. It has been known for a long time that an immense quantity of alcohol was being distributed to liquor sellers by bootleggers, but there has not been an arrest for transportation or a raid of places where stills are located in many months. It is also known that there is a group of bootleggers in New London, manufacturing alcohol in the outlying country, but whether this is the alleged alcohol that has been reported as causing the deaths is not known.

Joseph Rich, 16, of 24 Fox street, Palmer, Mass., arrested yesterday by Traffic Officer Thomas Cavanaugh, charged with being a suspicious person, was delivered into the custody of his father this morning, when the latter came to this city for the purpose of escorting the wayward boy back home. The youth came to New London Monday afternoon and was observed loitering on lower Bank street by the officer. When the boy was seen in the same locality yesterday the officer questioned him and it was the result of the interrogatives put to the youth that he was taken into custody.

Commissioner of Motor Vehicles Robbins B. Stoeckel today ordered the return of the driver's license of Sayah Marder, 111 Connecticut avenue. The license was suspended three weeks ago.

Mrs. Fred Hall and infant son, of 715 Ocean avenue; Joseph Shaughnessy, Eastern Point road, Groton; Joseph Turano, Westerly; Mrs. Joseph Lewis, 107 Main street and Miss Marion Simonds, Connecticut College for Women, patients at Lawrence-Memorial hospital, were discharged today.

The funeral services for Vincenza LaFemina, 154 Shaw street, was held at 9 o'clock this morning at St. Joseph's church and was attended by a large assemblage of mourners, including a delegation of members of the Italian society. The mass of requiem was celebrated by Rev. Michael Meagan. Members of the society acted as bearers. Burial was in St. Mary's cemetery.

John C. Geary, of Waterford, and James R. May, this city, have sold to Norris M. and Vera J. Treadway a building lot on Dell avenue, formerly Schwaner park.

The Masonic Club of New London, Inc., is to change its name; the club decided recently to do so and today Edward L. Streeter, Jr., and Arthur H. White, president and secretary, respectively, petitioned the secretary of state for permission to change the name to Doric Club of New London, Inc. The club is located on Huntington street and its membership is composed entirely of members of Brainard lodge of Masons.

Edwin C. Ford, local manager of the Southern New England Telephone company at a meeting of departmental executives at a luncheon at the Hotel Mohican yesterday, was presented a 45 years' service button.

Patrick Mullins was arrested tonight by Desk Sergeant Frank Howard, when Mullins came to the station house seeking lodging. He acted queerly and because Sergeant Howard considered it unsafe for Mullins to be at large he locked Mullins up. Mullins said that he was a bricklayer and that his father resided at 117 Middletown avenue, Hartford. He also said that he had been a patient in the asylum at Middletown, having been discharged six months ago. When inquiry was made of Mullins as to where he had been residing of late he could not recall whether in New London or Norwich. The police are of the opinion that he has been temporarily residing in either one city or the other since his dismissal from the Middletown hospital.

Miss Teriesa Jenkins, of 107 Ocean avenue employed as clerk in the office of the board of assessors, is confined to her home by illness.

Edward Blanchard has left for Tampa, Fla., where he will join Mrs. Blanchard, who went to Tampa last September.

Lieut. Henry Hartley, U. S. N., stationed at the submarine base, and Miss Elizabeth Kennedy, Priscdale, Pa., were married yesterday afternoon at the parsonage of the First Church of Christ by Rev. J. Romeyn Danforth.

The work of painting the interior of the municipal building has gotten under way. The force of painters is now devoting their attention to improving the offices of the board of water and sewer commissioners on the second floor. As fast as one office is finished the painting will be confined to some other offices on that floor and then the painters will confined their work to the offices on the second and third floor, including the council chamber on the top floor.

The case of Charles Hilliar, of Williams street, who was arrested several days ago by Patrolman William Riordan, when off duty, and when the officer engaged in a dispute with Hilliar on State street, has been thrown out of court by Prosecuting Attorney Daniel M. Cronin, who does not believe that the infraction of the law, if any, warranted the arrest of Hilliar.

Virgo E. Bird, vice president of the Connecticut Power company, is in New York to sail for Europe on the Berengaria at midnight. Mr. Bird is on his way to Switzerland to spend Christmas with Mrs. Bird and their four children. The two oldest children are in school in Lausanne and the two youngest are in school at Gstaad, while Mrs. Bird has been in Munich, Germany, so as to be near the children. Mr. Bird will return to this country Jan. 10. Mrs. Bird and the children will remain in Switzerland until late next summer, at which time Mr. Bird will again join them to spend a month with Mr. Bird's mother in Denmark. The whole family will return to New London early in September.

Andrew P. Chio, of 6 Truman street, has received a message from Pyrgos, Samos, Greece, announcing the marriage of his brother, John and Miss Thoiler Sotiropoulos. After he settles his affairs in Greece, Mr. Chio will bring his bride to this country and will make his home in this city where he was formerly in the restaurant business with his brother.

MUCH OF ZIMMER'S PROFITS GOES FOR COURT FINES

(Special to The Bulletin)

NEW LONDON, Dec. 14—Samuel Zimmer, who with Al Palits, is proprietor of the club room, 6 Pearl street, was in the police court this morning on two charges—conducting a gambling house and keeping liquor with intent to sell. He pleaded guilty, through entering a demurrer on both counts. On the first count he was fined $50 and costs and on the latter $150 and costs. Zimmer was arrested by Detective Sergeant John Cavanaugh last night when Martin Collier, a submarine base sailor, made complaint that he had been robbed of $15 at the club room. Collier said that he went to the club room about 7 o'clock and engaged in a game of black jack with an habitual of the place known as "Charlie, the Polock." During the progress of the game it is claimed by Collier, Charlie seized him by the throat and stole his money. The employe in charge of the club room was absent and when he returned Collier claims he told the attendant what had occurred. Collier then left the club room, saying he was going to a restaurant and would return, but instead he went to police headquarters and entered his complaint. Sergeant Cavanaugh accompanied Collier to the club room, where Collier gave the signal in order to obtain entrance. When the door was opened, Sergeant Cavanaugh forced his way through. He found several men seated about a table upon which were three pints of whiskey. These Sergeant Cavanaugh seized and when Zimmer put in an appearance he was arrested on the double charge.

Daniel McQueen, 48 Jay street, was presented on a charge of reckless driving, although when arrested he was charged with driving while under the influence of liquor. He pleaded guilty to the amended complaint and was fined $25 and costs. McQueen was driving on Huntington street last night and when near Church street, the auto collided with the car owned by Annie M. S. Bailey, of Fort Hill, Poquonoc, the latter auto being damaged. Complaint was made to Patrolman Edward Riordan and when he interrogated Mc Queen the officer discovered that the latter was intoxicated and arrested him.

John Irby was fined $5 and costs on a charge of breach of the peace. He was arrested last night by Patrolmen George Cockell and Clarence Wells.

The police late last night discovered practically all the lights in Bulkeley high school illumining the big building. Because of the inability of the police to enter the building the lights were allowed to burn the entire night.

The funeral service of Orlando C. Gorton was held this afternoon at 2 o'clock at the residence of his brother, George C. Gorton, 35 Franklin street and was attended by a large number of mourners. The services were conducted by Rev. Chester H. Howe, pastor of the First Baptist church, of which Mr. Gorton had been a member and worker for many years. Rev. Mr. Howe read the service for the dead and extolled the qualities of heart and mind of Mr. Gorton. The bearers were Fred F. Greene, Charles C. Perkins, Dr. E. P. Fitch and F. L. Newton. Burial was in the family plot in Jordan cemetery.

At the annual meeting of Brainard lodge, No. 102, F. & A. M., held last evening, in Brainard lodge rooms and attended by about 250 master masons, Ellery N. Edwards was elected worshipful master. The other officers elected are: Senior warden, John Masterdon; junior warden, Roger W. Dabell; senior deacon, Ray C. B. Jenks; junior deacon, Bertram F. Bruce; senior steward, Edmund Chidsey; junior steward, John Harvey, Jr.; secretary, Frederick W. Edgerton; treasurer, Malcolm M. Scott; chaplain, Rev. J. Romeyn Danforth; associate chaplains, Past Worshipful Master William F. Greene and Rev. Wallace L. Gallup; trustees, Edward L. Prentis, Alfred Pollock and Carey Congdon. Following the election the new officers were installed. Past Worshipful Master Richard W. Johns was presented a gold past master's jewel. A banquet followed the initiation.

Wins Commendation From Government

Rear Admiral Julian L. Lattimer, who commanded the special service squadron in Nicaraguan waters during the critical months of the revolution which ended last spring in a way that won high formal commendation from his Government, is slated to succeed Rear Admiral Charles P. Plunkett as commandant of [illegible] District and of the [illegible] Yard when the [illegible] account of age [illegible]

For bread of fuller flavor

It is the rare blend of precious wheats, hard and soft, from the richest grain fields of the world, that gives bread made of Heckers' Superlative Flour that extra measure of flavor.

Housewives have found it uniform in purity and strength and unfailing in results through four generations of successful baking.

It goes farther—the SAVING flour—*Since* 1840

The Cream of the Tobacco Crop

You, too, will find that LUCKY STRIKES give the greatest pleasure—Mild and Mellow, the finest cigarettes you ever smoked. Made of the choicest tobaccos, properly aged and blended with great skill, and there is an extra process—"IT'S TOASTED"—no harshness, not a bit of bite.

Wilton Lackaye,
Noted Actor,
writes:

"Lucky Strikes are a real blessing to singers, orators, actors—all whose voices are vital to their appearance before the public. I find, as others do, that they alone afford protection."

Wilton Lackaye

"It's toasted" No Throat Irritation No Cough.

REID & HUGHES

THE BOSTON STORE TELEPHONE 21 NORWICH, CONN.

what shall I give him?

—"those particular men! we can't buy for them and we can't buy without them!—they don't know what they want, and neither do we!" so say fond wives and sweethearts at Christmas time.....But there are things that GENTLEMEN DO PREFER, and we've made it a point here to provide them. There'll be no disappointments Christmas morning if you select here.

men's ties
boxed $1.00 each

Men's four in hand ties. 1000 choice patterns to choose from, satins, magadores and other fine silks, the ties are wool lined, which insures good wear.

men's gloves
$3.95

Fine dress gloves—capeskin, blackhead, Mochas, new fashionable goat skins and natural bucks. Meyers' make. All guaranteed to your entire satisfaction. Sizes up to 10.

men's shirts
$2.95

Fine quality shirts in beautiful silk striped madrasses, and broadcloths. Other fancy broadcloths and madrasses with stiff collars to match. These are "Bates street shirts." There's nothing better.

gentlemen prefer

bathrobes
blanket robes, handsome patterns, new designs
$9.95

mufflers
Eagle crepes, fine Swiss knit and embroidered silks
$1.95

belt sets
Genuine cow hide leather belts. Some suede lined and others have the watch chain to match buckle
$1.50

ivory traveling cases
$5.95 to $17 50

shaving sets
soap, powder, face lotion
$1.00 to $3.50

tobacco
In tin and glass jars
75c to $1.50

cigars
box **$1.00 to $3.50**

igarettes
a carton **$1.50 to $2**

fountain pens
$3.50 to $7.00

fountain pen sets
$7.00 to $11 00

Thermos bottles
$1.00 to $3.00

bill folds
In green, blue, and black leather to represent snakeskin
$1.00

brief cases
Genuine leather, extension style
$3.95

smoking sets
solid mahogany
$3 95 to $10 50

humidors, smoking cabinets
$2.95

handkerchiefs
Plain white, pure linen good size **50c**
Silk ponges, colored drawn thread, colored bordered intial, 39c ea, 3 for **$1**

men's pajamas
$2.95
Made of fine, lustrous soisettes and fine broadcloths, middy and coat styles.

fancy silk hose
50c pair
Pure thread silk socks in fancy patterns. Now is the time to make your selection when our stock is large and varied.

STOCK MARKET BECAME REACTIONARY AFTER EARLY OUTBURST OF STRENGTH

NEW YORK, Dec. 14—(AP)—Heavy selling of the airplane stocks, presumably inspired by the widespread circulation of alarming rumors regarding the safety of Colonel Lindbergh on his flight to Mexico, turned the course of stock prices reactionary today after an early outburst of strength. Heavy selling for both accounts took place throughout the list, early gains of 1 to 7 points being substantially reduced or wiped out, and in many cases converted into net declines ssveral of which ran to 4 points or more.

Wright Aeronautical, which has advanced from 24 1-2 to 34 3-4 this year on speculative buying inspired by trans-oceanic and other long distance flights, broke from 91 to 83 and rallied to 84 1-2, off 4 1-2 net. Curtis Aero dropped from a high of 69 3-4 to 60 and moved back to 61 1-4, off 5 1-2 net. Porto Rican Tobacco B broke from 39 7-8 to 37 1-2, closing near the bottom, loss of 14 1-2 points.

Outside of the Lindbergh rumors, there was little in the day's news to cause the selling of stocks. Reports from steel centers indicated a moderate expansion in mill operations and increasing inquiries for material for early 1928 delivery. U. S. Steel common had crossed 148 to the highest point since mid-October in the early afternoon, but later sold down to 145 3-4 and closed at 146 for a net loss of about a point. American Steel Foundry, which has had a remarkable run-up, broke 5 points on realizing and Midland Steel Products preferred, which has advanced from 106 to 338 this year, dropped from 235 to 228 and snapped backio 231, off 3 points net.

Sharp reactions also took place in Abraham & Straus, Air Reduction, American Tobacco B, A. M. Byers, Gold Dust, International Telephone, Mathieson Alkali, National Biscuit, Timken Roller Bearing, Warren Bros. and Woolworth, all off 2 to nearly 5 points.

In the early up-swing, more than a score issues reached new high levels for the year, or longer. The list included American Metals, Burroughs Adding Machine, Calumet & Arizona, Continental Insurance, Davison Chemical, Freeport Texas, National Surety and William Wrigley, some of the gains running as high as 8 points.

Rails yielded with the industrials although the volume of offerings was not large: Chesapeake & Ohio, Canadian Pacific, Delaware & Hudson and Norfolk & Western showed net losses of 2 points or more. New Haven common was heavily bought in apparent anticipation of dividend resumption next year, touching 59 3-4, the highest price in 11 years, and then yielding a point from that level on realizing.

Call money held steady at 4 per cent all day, despite the heavy mid-month settlements tomorrow. Time money and commercial paper rates were unchanged.

A brisk rally of $2.50 a bale in cotton, part of which was later lost, featured the commodity markets. Buying of cotton was influenced by the government consumption report showing conversion by mills in November well above last year. Wheat prices held fairly steady. Coffee and sugar markets were firm.

Except for a jump of about 15 points in Japanese yen to above 14 cents, the principal foreign exchanges wree slightly reactionary. Demand sterling was slightly easier at $4.87 29-32.

MARKETS AT A GLANCE

New York

Stocks irregular; coppers touch year's high on trade prospects.

Bonds steady; Andes Copper 7s up 3 points to new high.

Foreign exchanges easy; Japanese yen rise above 46 cents.

Cotton higher; bullish domestic consumption figures.

Sugar firm; steady spot market.

Coffee advanced; favorable Brazilian markets.

Chicago

Wheat barely steady, increased receipts.

Corn firm; forecast unfavorable weather.

Cattle easy.

Hogs steady.

STOCKS

	High	Low	Close
2 Abitl P & P	139	136½	139
7 Abra & Straus	113	111¾	112
20 Abra & St p ol	112	112	112
2 Adv Rumely .	12½	12½	12½
2 Air Reduct ..	199½	196	196
22 Ajax Rubber .	10⅝	10⅝	10⅝
1 Alb Pr Wr P .	24	24	24
183 Al Ch & Dy ..	153½	151	151¾
3 Allis Ch Mfg.	115⅝	115	115⅝
6 Amerada Corp.	29⅝	29¼	29½
9 Am Ag Chem .	17¼	17¼	17¼
21 Am Ag Ch pr.	64⅝	61½	61¾
39 Am Bnk Note	60	59¾	59¾
1 Am Beet Sugar	18	18	18
2 Am Bosch Mag.	21½	20½	20½
11 Am Br Sh Fy..	42⅞	42	42⅞
60 Am Br Dv p ol	59	57	57
245 Am Can	71⅞	70⅝	71½
3 Am Car & Fdy	103½	103	103½
21 Am Chicle ..	72½	70½	72
40 Am Drug Syn.	15	14⅝	14⅝
1 Am Express .	171½	171½	171½
169 Am & F P .	30⅝	30	30
23 Am & F P pr.	109⅝	109	109⅝
15 Am Home P xd	67½	67	67½
20 Am Ice	30½	30½	30½
1 Am Ice pr ...	59½	59½	59½
19 Am Int Corp.	58	57	57
1 Am La Fr pr.	65	65	65
43 Am Linseed. ..	67⅝	65⅞	66⅝
22 Am Locom ..	107⅝	106⅞	107
4 Am Linseed pr	88½	88½	88½
1 Am Loco pr .	124½	124½	124½
1 A Mt & Fdy..	180¼	180¼	180¼
19 A MFy p ol..	238½	238½	238½
111 Am Metal Co .	47¼	45⅝	45⅞
8 Am Piano ...	23	22	22⅝
29 Am Piano p ol	86½	86½	86½
42 Am P & L	65⅝	64	65¼
9 Am Radiator .	138½	134	134
23 Am Repub	72½	72	72
5 Am Saf Raz..	57¾	56	56
7 Am Seating .	41⅝	41	41⅝
22 Am Sm & R ..	174	172⅝	172⅝
2 A Smelt pr ..	129	129	129
1 Am Snuff . .	144	144	144
20 Am Snuff p ol	106	106	106
149 Am Steel Fd.	69¼	65	65½
22 Am Sug Redn	74⅝	72	74
1 Am Sug pr .	108¼	108	108¼
2 Am Sum Tob .	65	65	65
79 Am Tel & Tel.	182⅞	182	182¼
1 Am Tobacco .	174¼	174¼	174¼
9 Am Tob B ...	176⅝	174	174
1 Am Type Fdy	129	129	129
20 Am T Fdrs p ol	110⅝	110	110
20 Am W Wks n .	61½	60	61
1 Am Wtg Pa ct.	19⅝	19⅝	19⅝
7 Am Z L&S pr.	43¼	42½	43¼
47 Anaconda Cop.	52⅞	52⅝	52⅝
13 Arch R Mid .	60½	59¾	60½
1 Arch D Mid p.	113½	113½	113½
1 Arm&Co D pr.	85½	85½	85½
25 Arm&Co Il B.	5⅞	5⅞	5⅞
15 Arm&Co of I pr	65	65	65
36 Arnold Cont C.	51⅝	51	51
25 Asso Dry Gds	50⅝	49⅝	49⅝
61 Atchison .. .	198⅝	191½	192
7 Atl Coast L .	198	192⅝	193
4 Atl Gulf & WI p	33⅝	33	33⅝
22 Atl Refin	108⅝	107⅝	108
7 Auto pr	41⅝	40	40⅝
6 Auto Str R A .	45⅝	44⅝	44⅝
2 Baldwin Loco.	252	252	252
43 Balt & Ohio..	119⅝	118	118⅝
1 Balt & O pr .	81½	81½	81½
8 Bang & Aroo 71	70	70	71⅝
20 Ban & Ar p ol	110½	110½	110½
22 Barns Cp A .	24⅝	24⅝	24⅝
1 Bayuk Cigar .	105	105	105
3 Bay 1 pr ol .	108⅝	108	108⅝
3 Beacon Oil ...	14⅝	14⅝	14⅝
98 Beechnut Pck	70⅝	69⅝	69⅝
50 Beech FB p ol	117½	116⅝	117½
27 Beld Hemin .	20⅝	19	19
32 Best & Co ...	67½	66⅝	67½
265 Beth Steel	69⅝	68	67⅞
2 Beth St 7 p pr	117½	117½	117½
3 Bloomo Bros ..	81	80	80
100 Bloom Brs p ol	111	110½	110½
64 Bon Ami	69½	67⅝	67⅝
106 Briggs Mfg Co	24⅝	23⅝	23⅝
3 Bkyn Edison .	191	191	191
1 Bkyn Man T p.	84⅝	84⅝	84⅝
15 Bkn Un Gas.	146⅝	144	146⅝
6 Brown Shoe .	48⅝	45⅝	45⅝
3 Bruns Bal Col	32⅝	32	32
32 Bruns T&R .	18⅝	18	18
10 Buf & Sus p ol	54½	54½	54½
3 Burns Br A .	99	99	99
30 Burns B B ol.	98	97⅝	97⅝
14 Burr A Mach.	141	139½	140½
13 Bush Term . .	63⅝	61⅝	62⅝
20 Bush Tr 7 p pf	109½	108	108
40 Bah TB 7 pp	117	116⅝	117
1 Butte & S Min.	10	10	10
12 By & Co	84½	82½	82½
1 By Prod Coke.	69⅝	69⅝	69⅝
28 Calif Pack ..	74⅝	73⅝	73⅝
8 Cal Petrol ...	28½	28	28⅝
11 Callahan Z Lead	1⅝	1⅝	1⅝
350 Calu & Ar Mn	110½	106⅝	108
96 Calu & H Con C	19⅝	19	19⅝
70 Can. D Gin A	54⅝	53⅝	53⅝
192 Cana Pacific .	218⅝	214	214
9 Case Thr Mac	260	256⅝	260
2 Cent Alloy Steel	28½	28⅝	28⅝
1 Cent RR N J ..	309	309	309
10 Cent Rib Mpol	87	87	87
18 Cerro de Pas C	65⅝	64⅝	64⅝
96 Certanteed Pr..	55½	53⅝	54½
9 Chand Cl Mot ..	6⅝	5¼	5¼
69 Chand Cl pr.	16⅝	15	16
50 Chase Nat Bk.	594	553	553
8 Chatm Phe Bk	575	575	575
3 Chesap & Ohio	206⅝	204½	205½
7 Ches Corp	83⅝	82⅝	82⅝
4 Chi & Alt pr.	11⅝	11½	11½
18 Chi Gt West .	13⅝	12⅝	12⅝
7 Chi Gt W pr .	30½	29⅝	29⅝
53 C Mil & St P	18½	17⅝	17⅝
38 Ch M St P cts	18⅝	17⅝	17⅝
44 C M&StP pr..	34⅝	33⅝	33⅝
6 C M & S p ct	34⅝	34⅝	34⅝
22 Ch & N W ..	88½	87½	87½
15 Ch R I & P .	108⅝	107½	107½
1 C R I P 7 pr.	109⅝	109⅝	109⅝
11 Chi Yel Cab ..	43⅝	42⅝	43⅝
7 Childs Co .. .	58⅝	52⅝	52⅝
34 Chile Copper .	37⅝	37⅝	37⅝
37 Christ Br & Co	70⅝	70⅝	70½
275 Chrysl Corp .	61⅝	60	60⅝
3 Chrys Corp p A	115⅝	115	115
8 Cit Stor B ...	67½	67	67½
8 Cluett Peab .	73	73	73
10 Cluett Peab pr.	121	121	121
1 Coca Cola .. .	134⅝	134⅝	134⅝
63 Coll & Alk ...	100⅝	98⅝	98⅝
2 Col & Alk pr .	108⅝	108⅝	108⅝
113 Col Fuel & Ir	83⅝	80⅝	81
16 Col G & E	92	91⅝	91⅝
3 Col G&E p A n	108⅝	108⅝	108⅝
4 Col Carbon ...	96	95	95
3 Com Credit ...	25⅝	20	23
7 Com Inv Tr ..	62	61½	62
50 Com Solv	171⅝	167⅝	168
122 Com'w Pow ..	68⅝	67	68
70 Cong Nairn ...	28⅝	28⅝	28⅝
20 Cong Cig xd ..	86	82⅝	82
26 Cons Cigar ...	84⅝	83⅝	83⅝
4 Cons Dist	⅝	⅝	⅝
47 Cons Gas	118⅝	116⅝	116⅝
12 Cons RR Cuba p	72	71⅝	72
9 Cona Textile . .	3⅝	3½	3½
52 Cont Bak A ..	53⅝	51½	51½
60 Cont Bak B ..	6	5	5
9 Cont Bak pr .	86	95½	96½
68 Cont Can	84⅝	83⅝	83⅝
10 Cont Ins	276	269	276
38 Cont Motors..	11	10⅝	10⅝
37 Corn Prod ...	64⅝	63⅝	64⅝
11 Coty Inc	117½	116⅝	117⅝
15 Crucible Steel.	87⅝	86½	86⅝
30 Cub Can Sug.	7	6⅝	7
39 Cub C Sug pr	31	30	30⅝
20 Cub Co The .	28⅝	27⅝	28
30 Cub RR pr ol .	88½	88½	88½
136 Cub Am Sug .	20⅝	19½	20⅝
1 Cub Dom Sug	12½	12½	12½
28 Cudahy Pk ...	54½	54	54
402 Curtis Aero ..	69⅝	60	61⅝
8 Curtis Aero pr	118	118	118
1 Cushm Inc ..	136	136	136
30 Cush 7 pc pr ol	125	125	125
207 Davis Chem .	43⅝	41⅝	41½
40 Deere & Co p	115	115	115
19 Dela & Hud..	189⅝	186	186
31 Del Lck & Wst	139½	138	139
3 Den Rio G & W	53	53	53
1 Detroit Edison	166⅝	166⅝	166⅝
76 Dev & Ray A	42⅝	40	41½
10 Dev&Ray pr..	110	110	110
20 Diam Match .	129½	129	129
21 Dodge Bros A	19⅝	19	19
24 Dodge Bros pr.	70⅝	70	70
60 Dome Mines .	13⅝	12⅝	13
1 Dunhill Inter.	58	58	58
2 DuP de Nem.	316⅝	316	316
3 DuP de Nm db	117	116	117
2 Duq Lgt 1 pr.	15⅝	15⅝	15⅝
1 Duq Lgt 1 pr.	15⅝	15⅝	15⅝
3 East Kodak..	167⅝	166	166
12 Eaton Ax & Spr	26⅝	25⅝	25⅝
3 Eisenl & Br .	11½	11	11
24 Elec Auto Lite	100⅝	98⅝	99⅝
12 Elect Boat ...	15⅝	15⅝	15⅝
543 El Pw & Lt .	29⅝	28½	29
2 El Pow & Lt p	106½	106	106
55 Elect Refrig .	3	2⅝	3
12 Elect St Bat .	76⅝	75⅝	75⅝
24 End Johnson .	79⅝	79	79
10 Eng Pub Serv.	35	35	35½
3 Eng P Ser pr .	107⅝	107	107
2 Equit Of Bldg.	93½	93	93
10 Eq O Bldg p ol	181	181	181
12 Erie R R	62⅝	61⅝	62
13 Erie 1 pr	62½	62⅝	62½
8 Erie 2 pr	60⅝	60⅝	60⅝
17 Erie St Shov .	33⅝	33½	33½
32 Erie St Sh ctf	33⅝	33	33
11 Eur Vac Clean.	76⅝	75½	75½
2 Fair Morse Co	4	34	34
27 Fed Lt & Tr.	48⅝	48	48
10 Fed Lt&Tr p ol	98½	98½	98½
17 Fed M S pr..	94⅝	94½	94⅝
5 Fidel P F In .	188⅝	186	187½
10 Fifth Av Bus ol	12	12	12
1 First N Pl 1 pr	106⅝	106½	106½
5 First Nat Strs.	28⅝	28⅝	28⅝
24 Fisk Rubber .	16	15	15
1 Fisk R 1 pr cv	94½	93½	93½
66 Fleischman Co.	68⅝	67	67
5 Foundation Co.	42⅝	41	42
3 Fox Film A ..	79	78½	78½
236 Freep Texas .	105⅝	102⅝	105⅝
15 Gabriel S A ..	31⅝	31⅝	31½
15 Gardner Motor	10	9	9
24 Gen Am T ...	63	62½	62½
20 Gen Asph	78	77⅝	77⅝
13 Gen Cable A .	57⅝	55⅝	57⅝
7 Gen Cigar	73⅝	73	73
62 Gen Electric ..	183⅝	121⅝	182½
13 Gen Elec spl .	11½	11⅝	11½
2 Gen G E A ..	36	36	36
843 Genl Motors .	129⅝	128	128
3 Genl Mot 7 p pr	125½	125½	125½
3 Gen Out A A .	53½	53½	53½
12 Gen Out A ctf .	56⅝	56	55
32 Genl Ry Sig ..	121⅝	120½	121⅝
18 Gen Refract ..	69½	68⅝	68½
44 Gillette S Raz	103⅝	101½	102
244 Gill Saf Raz.	102⅝	99½	103⅝
31 Gimbel Bros...	40⅝	40	40
4 Gimbel Br pr.	98⅝	98	98⅝
439 Glidden Co ...	22	20½	21½
103 Glidden p p ol.	97⅝	96⅝	96⅝
104 Gold Dust . .	77⅝	74⅝	74⅝
67 Goodrich Co .	93⅝	92	92
1 Goodrich Co pr	109	109	109
28 Goodyear T&R.	59⅝	59⅝	59⅝
36 Goth Sk Hos .	81⅝	80⅝	80⅝
54 Goth S H nw.	81⅝	80⅝	80⅝
12 Goth S H par .	120	119	119⅝
75 Granby Con M	42⅝	40⅝	42⅝
41 Gt N Ir Or ctf	24⅝	23⅝	23⅝
16 Grt Nor R pr.	98⅝	98½	98⅝
18 Great W Sug .	37⅝	37	37⅝
120 Grt W Sug p ol	122⅝	121½	121½
123 Greene C Cop.	118⅝	117	117⅝
17 Guanta Sug .	9⅝	8⅝	8⅝
40 Guan Sug pol	106⅝	106⅝	106⅝
3 G M & N	89	87	87
1 G M & pr...	110	110	110
27 Gulf Sta Stl ..	66⅝	63½	64⅝
170 Hanna Co 1 p ol	68⅝	67	69
3 Hartm Corp A .	23	23	23
2 Hart Corp B . .	19⅝	19⅝	19⅝
1 Hav El Ry	15	15	15
10 Hoe R & Co A	34⅝	33	33
4 House Prod . .	46⅝	46⅝	46⅝
106 Houston Oil ..	167⅝	163	158⅝
11 Howe Sound Co	42⅝	42⅝	42⅝
14 Hud & Manh.	51⅝	50⅝	50⅝
172 Hud Mot Car.	74⅝	73½	73⅝
194 Hupp Mot Car	34⅝	33⅝	33⅝
11 Illinois Central	135	134	134½
18 Ind O & Gas.	25⅝	24⅝	24⅝
11 Ind Motor ..	36⅝	36⅝	36⅝
6 Ind Ref	8⅝	8½	8½
3 Ingers Rand .	90⅝	89	89
9 Inland S ctf 1	7⅝	E3	npu
9 Inland Steel .	65	64	64⅝
6 Inspir Copper .	20	19⅝	19⅝
5 Int Raj Tra ...	34	32⅝	34
9 Inter Rubber .	20⅝	20⅝	20⅝
15 Int Agri Corp	15½	15	15
22 Int Ag pr pr .	83⅝	68½	68½
23 Int Bus Mach.	104	102⅝	104
14 Int Cement ...	58⅝	58	58
740 Int Comb Eng.	56⅝	53½	54
8 Int Comb E pr.	103⅝	103⅝	103⅝
10 Int Harv Co .	244⅝	241½	241½
4 Int Mat par pr	89	86½	88½
4 Int Merc Mar.	4⅝	4	4
1 Int Mer M pr.	40⅝	40⅝	40⅝
455 Int Nickel	75⅝	73⅝	73⅝
207 Int Paper ...	78½	75⅝	76½
10 Int Pa 6 p ol .	108½	108½	108½
30 Int Pa 7 pr..	112⅝	112⅝	112⅝
16 Int Tel & Tel	149	148⅝	148⅝
1 Iowa Cent RR .	3½	3½	3½
4 Island Ck Coal	57½	57	57
8 Jewel Tea	82	81	81
30 Jon&Lou St ol	121⅝	121½	121½
12 Jones Br Tea.	29⅝	28⅝	28⅝
26 Jordan Mot Car	16	14	14½
81 Kan City So R	62⅝	60⅝	61½
14 Kays J & Co..	64⅝	63½	63½
7 Kelly Sp Tire.	27	26⅝	26⅝
1 Kelly Spr 8pc pr	78	78	78
1 Kelly Spr 3 pcpr	81	81	81
1 Kelsey Ha W .	22½	22½	22½
39 Kenne Cop ...	82⅝	81⅝	81⅝
270 Kinney Co pr	91½	90	91
6 Kraft Cheese ..	56	54⅝	55
7 Kresge S S Co	72⅝	72⅝	72⅝
20 Kress S S p ol	117	117	117
5 Kresge Dpt Stor	16⅝	15⅝	16
1 Kresge Dpt St p	55	55	55
1 Kress S H Co.	97	97	97
8 Lago Oil & Tr.	33⅝	32½	32½
10 Lambert Co. ..	84	83½	83⅝
3 Lee Rub & T .	14⅝	14½	14½
5 Leh Val R R .	96½	96	96
54 Life Sav In xd	28⅝	27	27
4 Lig & My T B.	122⅝	122⅝	122⅝
2 Lima Loco ..	65	64⅝	64⅝
58 Liquid Carb .	66⅝	66½	66½
47 Loew's Inc	59½	58½	58⅝
8 Loft Inc.....	5½	5⅛	5⅛
48 Loose W Bic..	57	55⅝	55⅝
29 Loril Piet Co..	40⅝	39½	39⅝
9 Louis Oil Ref.	10½	10⅛	10⅛
100 Louis Oil 6½ pc	88½	86⅝	88⅝
3 Louis & Nash	152	151½	152
1 Louis G & E A	26½	26½	26½
21 Ludlum Stl ..	27⅝	26⅝	27
26 MacAnd & F .	68⅝	67	68½
54 Mack Trk	109⅝	108⅝	108⅝
1 Mack Cos ...	116	116	116
22 Madi Sq Gar.	28⅝	24⅝	24⅝
20 Magma Cop ...	50⅝	49⅝	49⅝
42 Mallinson & Co	20⅝	17½	19
370 Mallins pr ol.	95	94⅝	94⅝
1 Manati Sugar	32	32	32
11 Man Sug pr .	71	65	68⅝
1 Mandel Bros .	41⅝	41⅝	41⅝
4 Man El Sup .	55½	54	54
10 Man Ry gt ol .	81	81	81
13 Man Ry m gt.	44⅝	43	43⅝
5 Man Shirt . .	85	84⅝	84⅝
3 Marac Oil Ep .	15⅝	15	15
13 Marland Oil .	34⅝	33⅝	33⅝
2 Marl Rockwell	50⅝	50	50
4 Martin Parry..	16⅝	16⅝	16½
17 Mat Al Wks ..	128⅝	125⅝	125⅝
10 Ma Al Wk p ol	117½	117½	117½
3 May Dept St ..	86⅝	86	86
12 Maytag Co ..	82	81⅝	81⅝
30 McCr Stores ol	81⅝	79⅝	81⅝
2 Mex Seab Oil .	5	4⅝	4⅝
10 Miami Copper .	19	18⅝	18⅝
22 Mid Cont Pet .	27⅝	27⅝	27⅝
4 Mid St Oil .. .	2⅝	2⅝	2⅝
10 Mid St Oil ctfs	1½	1½	1½
26 Midl St P pr.	235	221	231
6 Miller Rubber .	22	21½	21½
5 Min & S L	8½	8½	8½
13 M SP & SSM.	53⅝	52½	52½
3 M S P & SSM p	88	88	88
12 Mo K & T ..	42⅝	42	42
19 Mo K & T pr.	109⅝	109⅝	109⅝
116 Mo Pacific	62⅝	62⅝	62⅝
14 Mo Pac pr ...	113⅝	112⅝	112⅝
33 Mont Power .	106	102½	104
296 Mont Ward ...	118	116½	116
33 Moon Mot Car.	7⅝	6⅝	6⅝
21 Moth Lode Coal	3⅝	3⅝	3⅝
7 Mot Pic Cap .	8½	8⅛	8⅛
24 Moto Met Axd	21	20⅝	20⅝
1 Motor Wheel ..	26⅝	26⅝	26⅝
22 Mullins Body.	73	71	71⅝
20 Mul Bdy p ol.	107	106	107
11 Munsingwear ..	50⅝	49⅝	49⅝
46 Murray Corp Am	24½	22½	23⅝
61 Nash Motor ..	98	96⅝	96⅝
6 Nat Bel Hem.	42⅝	43	43
2 Nat Bel H pr.	94	94	94
37 Nat Bis	173	172⅝	172⅝
11 Nat C R A ...	46⅝	46⅝	46⅝
40 Nat City Bkol	728	725½	727
35 Nat Dair Pr..	62⅝	61⅝	62
1 Nat Dept St .	22	22	22
7 Nat Dist P pr.	61	60⅝	60½
1 Nat En & St .	26½	26½	26½
8 Nat Lead	130⅝	130	130
82 Nat P & Lgt.	29⅝	29⅛	29⅛
17 Nat Radiator.	39	38⅝	38⅝
14 Nat Rys M 1 p	5⅝	6	5⅝
64 Nat R Mex 2 p	3⅝	2⅝	3
3 Nat Supply xd	92	92	92
10 Nat Sup prol	117	117	117
770 Nat Surety ol	334	333	330
8 Nat Tea ol xd	178⅝	178	178
82 Nev C Cop ...	18⅝	19⅛	19⅛
10 N O T & M ..	136½	135½	135½
2 N Y Air Brake.	43½	43½	43½
140 N Y Central .	163	161⅝	161⅝
7 N Y C & St L.	126	125⅝	126
1 N Y Ch & St L	108⅝	108⅝	108⅝
1 N Y Dock	60	60	60
40 N Y & Halm.	175	174	175
492 N Y N H &R	59⅝	58½	58⅝
14 NY NH & H p	113⅝	113⅝	113⅝
11 N Y O & West	34⅝	33⅝	33⅝
1 N Y Rys C pr.	61	61	61
10 NY Stm $7 pol	111⅝	111⅝	111⅝
30 NY St $5 p ol	102	101½	102
1 Niag Fls Pw pr	28⅝	28⅝	28⅝
15 Nor & West .	194⅝	191½	192½
50 North Am Co .	60⅝	59⅝	59⅝
2 Nor Am pr ..	53⅝	53⅝	53⅝
9 Nor Pac	99⅝	98½	98½
8 Nor Pac ctfs.	97	96½	96½
2 Northw Tel . .	54½	54	54
10 Nor T & R ..	4	3⅝	3⅝
20 Nor T & R p ol	45	45	45
4 Nunnally Co ..	9½	9	9
1 Oil Well Sup..	32½	32½	32½
20 Oil Wel S p ol	107½	107½	107½
10 Omnibus Corp	13⅝	13⅝	13⅝
5 Oppen Collins..	75⅝	75½	75⅝
12 Orpheum Circ.	26	26	26
3 Otis Elevator .	149⅝	149	149
4 Otis Stl p pr.	86½	86	86⅝
10 Otis Steel ...	10⅝	10	10⅝
3 Outlet Co	94	93½	93½
2 Outlet Co pr .	114	114	114
7 Owens Bottle...	84	83⅝	83⅝
18 Pac Coast .. .	31⅝	27	27
5 Pac Co 2 pr...	38	37	38
2 Pac Gas & El.	46½	46⅝	46⅝
21 Pac Oil stubs.	1⅝	1⅝	1⅝
590 Pa T & T ol..	149	147½	149
147 Pack Mot Car.	57⅝	56⅝	57
160 Paige D Mt Cn	17⅝	16	16
3 Pan Am Petrol	45	44⅝	44⅝
44 Pa Ab Pet B.	20	19⅝	20
14 Panh Pr & Ref	16⅝	16	16⅝
1 Panh pr	78	78	78
58 Para Fm Las .	110⅝	109⅝	109⅝
3 Par F Las pr.	121⅝

WALL STREET BRIEFS

NEW YORK, Dec. 14—(AP)—National Tea company, Chicago, plans the sale of an additional issue of $750,000 of 7 per cent preferred stock, the proceeds to be used in the purchase of 156 stores from National Tea Co., of Wisconsin.

Stockholders of General Ice Cream corporation will meet in Schenectady Dec. 27 to vote on an increase in common stock from 260,000 to 450,000 shares and an issue of 50,000 no par shares of $60 cumulative preferred.

International Acceptance bank is shipping $240,000 in gold to the Straits Settlements.

Iron trade review reports increasing confidence in the steel trade. Consumers of heavy finished steel not only have been specifying more freely against low-priced contracts which producers threaten to terminate Dec. 31, but also have been covering liberally for first quarter delivery. With pig iron contracting for first quarter and first half shipment continuing satisfactorily, the trend toward strength in steel prices is more pronounced and production a few points higher in some district. Iron and steel markets are distinctly confident.

One of the largest foreign shipments made in recent years by an American manufacturer of machine tools on a single contract—16 carloads of machine tools and auxiliary equipment worth a quarter of a million dollars—has been sent to Japan, it was announced by Pratt and Whitney.

The rate of industrial activity in the United States in November was 3 per cent higher than in November last year, but showed a seasonal decline of 2.8 per cent compared with October this year, Electrical World reports. The rate of activity is based on the consumption of electrical energy by about 3,000 large manufacturing plants throughout the country.

CHICAGO GRAIN MARKET

CHICAGO, Dec. 14—(AP)—Buying power broadened out to a notable extent in the corn market today, and corn values took a fresh upward swing. One of the most widely known figures in the grain trade came forward strongly in favor of higher prices for corn, and this circumstances together with an advance in corn export bids at the Gulf of Mexico did much to stimulate confidence.

Closing quotations on corn were firm, 1-2c to 1 1-4c net higher. Wheat finished 3-8c off to 1-8c up, oats showing 3-4c to 1c gain, and provisions varying from 15c setback to a rise of 30c.

Argentina's present corn supply is about exhausted, the statement said, and the new Argentine corn crop will not start coming until May or June. It was added that with European root crops small, trans-Atlantic countries will have to turn to corn from the United States, although even now but little corn is to be had in many of the corn belt states, and some of the corn buying in Chicago is coming from corn centers. Emphasizing these statements, country offerings of corn to arrive here were small today, and notices of consignments were also meager. Advances today were also facilitated by the fact that the technical position of the market had been strengthened by yesterday's sharp break which had carried prices down to about 40 from last week's top level.

Returns in corn values met with lively profit-taking sales, but every setback that resulted was transient, and the market closed at almost the day's top figures. Good general commission house demand was in evidence, and unusual interest was taken from a statement from a leading speculator who had espoused the buying side that he based his stand on belief that European demand for corn would make itself felt shortly and that purchases for export would be a significant factor in the not distance future.

Throughout most of the day, wheat values were inclined to sag, pending issuance of the Argentine official crop report due Dec. 18. Recent advices have shown a tendency to increase previous estimates of Argentine production.

Oats today showed independent strength. As with corn, rural offerings to arrive were small.

Eastern buying of lard helped to make provisions average higher.

CHICAGO GRAIN MARKET

	High	Low	Close
Wheat—			
Dec. ...	127	125	126¾
Mar. ...	129⅝	128⅝	129⅞
May ...	131½	130⅛	131
Corn—			
Dec. ...	86	84¾	85⅝
Mar. ...	90⅝	89	90¼
May ...	93⅝	92⅛	93⅜
Oats—			
Dec. ...	62⅛	61⅛	62⅜
Mar. ...	65	63¾	64⅝
May ...	56⅝	55⅞	56⅝

BOND MARKET

NEW YORK, Dec. 14—(AP)—Trading continued at a brisk pace in the bond market today with easing tendencies in many sections. Pressure was most noticeable in issues which recently reached new high record prices and in the main was due to the disposition of traders to take their profits. Offerings of some of these liens were somewhat heavier, although there was no indication of any immediate change in the money situation. Considerable discussion of the possibility of stiffening interests rates, however, has followed the shipment of an additional $7,500,000 gold to England.

Buyers in today's market concerned themselves rather actively with some usually inactive issues which have not kept pace with the market. New York Susquehanna & Western 6s jumped more than 4 points and New York Westchester & Boston nearly 1 1-2, both reaching new peaks. A point gain to new maximum ground by Michigan Central 5 1-2s probably was in reflection of the declaration of 60 per cent extra and 20 per cent semi-annual dividends on the capital stock.

Most of the railway liens were fractionally lower, including the recently popular Erie issues, Chicago & Western Indiana 4s and Chicago & Eastern Illinois 4s. "Katy" 5s, on the other hand, reached a new high.

Andes Copper Mining 7s soared 5 points to a new high for the year and firmness was apparent in some other industrials. Porto Rican Tobacco 6s fell back more than a point, probably in sympathy with the weakness of the stock. Public utilities were quiet.

Aside from a point recession to a new low in Polish 7s, the foreign group was featureless, and prices generally fractionally lower.

Heavy transactions in third and fourth liberty 4 1-2s had little effect on the prices. Other federal government securities were relatively inactive.

U. S. BONDS

(U. S. Government Bonds in Dollars and Thirty-Seconds of Dollars.)

	High	Low	Last
1st Lib 3½s '32-47	103.14	103.7	103.11
1st Libs 4s '32-47	101.14	101.14	101.14
1st Lib 4¼s '32-47	103.11	103.9	103.9
2d Lib 4¼s 1942	100.23	100.19	100.20
4th Lib 4¼s 1938	103	102.30	102.30
Treas 4¼s '47-52	102.26	102.26	102.26
Treas 4¼s '44-54	107.17	107.17	107.17
Treas 4s 1944	110.29	110.18	110.18
Treas 4¼s '47-52	115.22	115.17	115.18

New England Industries

DENTAL GOODS.

In 1914 Massachusetts made 8 per cent. of the country's output of the dental goods industry; but while the value of Massachusetts products increased 28 per cent. in the nine year period from 1914 to 1923, the output for the entire United States increased 100 per cent. in value during that same period, so that in 1923 New England supplied 2 per cent., or $670,000 worth of the country's output in that industry. This heading, as considered in a survey conducted by the United States department of commerce in co-operation with the New England council, does not include the manufacture of dental instruments.

Thirty per cent. of New England's establishments were in Rhode Island in 1923, but the value of Massachusetts' products was 90 per cent. of this region's total. Reporting plants have been in operation from 11 to 50 years, and nearness to market, labor conditions, accessibility of raw materials and banking facilities have been attractions to this part of the country. No branch plants were reported. The chief raw materials, gold and rubber, are generally purchased in New York, New Jersey and Pennsylvania.

Only one plant reporting in this survey uses piece work or incentive methods of wage payment, and there is almost no seasonal fluctuation. Improvements have been effected in uniform cost accounting, prevention of accidents, balancing of productive capacity and demand, and continuous maintenance of plant and equipment.

Sales since 1921 have been slightly upward. Reasons reported by manufacturers for this trend have been lower production costs, new sales methods, new products and extended territories; while competition, high labor costs, and change in the nature of demand, have accounted for decreasing sales.

New England takes 39 per cent. of all sales, and the rest are distributed over this country and abroad. Exports in 1923 ranged from 1 per cent. to 25 per cent. of total reported sales. New England sales are reported by 25 per cent. of the companies as increasing and by 50 per cent. as decreasing. Regional increases were laid to publicity, and decreases to competition and use of substitutes.

The channels of distribution reported are various, with the largest number of products sold through wholesalers or jobbers or direct to the retailer. Ninety-five per cent. of the total reported output is branded or trademarked.

What Is Going On Tonight

Norwich lodge, No. 430, B. P. O. E., meets in Elks home.

Canton Oneco, No. 9, I. O. O. F., meets in Odd Fellows hall.

Victory lodge, No. 4, I. O. O. L., M. U., meets in Steiner hall.

Germania lodge, No. 11, O. D. H. S., meets in Germania hall.

Lady Buckingham council, No. 14, D. of A., meets in Buckingham Memorial.

TODAY'S EVENTS

Ten years ago today the Russo-German armistice was signed at Brest-Litovsk.

The Most Rev. John T. McNicholas, archbishop of Cincinnati, is 50 years old today.

Following a spirited campaign Dallas, Texas, holds an important bond and charter election today.

John Markle, Pennsylvania coal magnate, who recently retired from business to devote his time to philanthropy, today enters upon his 70th year.

The Federal Assembly of Switzerland today will choose a president of the confederation to serve for the year beginning January 1 next.

The President and Mrs. Coolidge will be hosts at a dinner at the White house this evening in honor of the members of the foreign diplomatic corps.

ANNOUNCEMENTS

Broad Theatre

Tom Mix, celebrated western ace, has one of the most thrilling roles of his long screen career in "The Circus Ace," a fast-moving drama of the west, which begins a two day run at the Breed theatre, Friday. Tom and Tony, catapulted into the very heart of circus life, find thrills without number when the star determines to rescue a beautiful performer from the schemes of Big Top workers who seek to dominate her. This is a picture for every member of the family, for Tom not only is perfectly at home in the tent scenes, but puts Tony through some strenuous stunts in a whirlwind campaign against the plotters. Natalie Joyce, a beautiful girl of the old south, plays opposite Tom.

Broadway Theatre

"In the Wrong Bed," Bide Dudley's great comedy, was presented last night at the Broadway by the Myrkle-Harder company which is filling a week's engagement here.

"In the Wrong Bed," is a delightful concoction of humor, funny situations and keen witticisms. Henry Boswell, the butler, impersonated by Wray Meltmar, furnished no end of fun by his clever characterization of that inebriated individual. Ben Ressler appeared as Harley West, a young engineer, who puts over a slick deal on John Carson, played by Paul Parr Smith, father of Jennie Carson, with whom the former is in love, a role assumed by Sara Jane Nichols with her usual vivacity.

Betty Fromen, as Lizzie the maid, gave a most creditable interpretation of this role and the part of Mrs. John Carson was ably taken by Hilda Graham. Richard E. Earle, as Dave Williams, who acquires a big jag on his honeymoon, having married Annabelle Wyngate, a spinster, who is a rank prohibitionist, a role admirably sustained by Dorothy Ives, kept the audience in good humor by his realistic interpretation of that character. Louis Heron had the part of chauffeur and Budford Dickson that of guard from an insane asylum from which the butler escaped.

Tonight the company will be seen in "Rain" and on Friday matinee, by popular request "What Anne Brought Home" will be repeated, so if your friends haven't already told you 'what Anne brought Home' this is your opportunity to find out. Don't miss this matinee. For one performance only, that greatest drama ever written of mother love, "Stella Dallas", the dramatization, of the most widely read novel of a decade.

ANNOUNCEMENTS

Before you decide where you will have those Christmas portraits made, we respectfully invite you to come in and examine our artistic productions and get our prices. You are not obligated in any way and it is a pleasure for us to have you visit our studio. At your service every day from 8 a. m. to 9 p. m, Desmarais Studio, 325 Main street.

Officials and club owners of the National and American baseball leagues will meet in New York city today for their annual joint conference.

NORWICH DOINGS 75 YEARS AGO

Norwich was visited by several men of note seventy five years ago and included in the number were Rev. Henry Ward Beecher, Ralph Waldo Emerson and ev. John Pierpont who lectured here. The lecturers were entertaining but the attendance was small at each lecture.

Rev. J. A. Goodhue was ordained and installed as pastor of the Central Baptist church during the second week in November and the files of the Courier also noted the death of Henry Strong, a prominent local laywer and at one time a member of the legislature.

Extracts from the files of the Courier of 75 years ago folelw:

Thursday, Nov. 11, 1852—We are pained to state that Thomas Barns, a conductor on the New London, Willimantic and Palmer railroad, met with a fatal accident on Tuesday afternoon. In attempting to step on board the train at one of the stations above Willimantic, just as the cars were starting a stick of wood rolled beneath his feet and threw him upon the track so that the car passed over one of his legs just above the knee. He was taken to New London and the leg was amputated, but the unfortunate man died during the operation.

The New Haven papers contain an advertisement for proposals for the grading and masonry of 71 miles of the Air Line railroad, commencing at New Haven and extending eastery.

The ordination and installation of Rev. J. A. Goodhue as pastor of the Central Baptist church in this city took place on Tuesday evening. The church over which Rev. Mr. Goodhue has thus been installed is one of the most numerous in the city.

Saturday, Nov. 13, 1852—Henry Strong died at his home here at a few minutes past 7 o'clock last evening. He had for many weeks been a sufferer from a paralytic stroke. He, it is true, was little known beyond the limits of his own state, but those who had been acquainted with his history need not be told that this fact is ascribable entirely to his own choice. He was a member of the legislature.

The following board of directors of the N. L. W. & P. R. R. was elected at a meeting of the stockholders: Gordon L. Ford, Andrew M. Frink, Acors Barns, H. P. Haven, Francis Allyn, Lyman Allyn, Thomas Fitch 2nd, N. Shaw Perkins, Loren B. Waldo, Joseph Smith and Calvin Torrey of Mass.

The earnings of the Norwich and Worcester railroad for the month of October were $34,886.60, a gain of $1,331.85 over the same month a year ago.

Tuesday, Nov. 16, 1852—The steamer Illinois arrived at New York from the isthmus on Friday with 308 passengers and $3,000,000 in gold dust. The passengers crossed the isthmus in eight hours and the Illinois made the trip from Aspinwall to New York in 7 day and 18 hours.

Notification of the death of Norman Brown, 53, in New York, on the 31st ult has been received in Norwich. He was a former resident of Jewett City.

Thursday, Nov. 18, 1852—The first of a series of lectures was given last evening by Rev. John Pierpont who introduced "The Up Town Course in a Poem," which we did not hear, but of which we hear from one who did hear, that it was as keen and cutting as a Damascus blade, yet good humored and kindly withal.

The faculty and students of Yale college are making arrangements to have pronounced a eulogy on Mr. Webster. Robert C. Winthrop of Massachusetts has been invited to perform this service.

One curious circumstance connected with the late gale on Lake Erie is the fact that a great number of human bodies have been seen floating near where the steamer Atlantic was sunk some weeks ago.

Saturday, Nov. 20, 1852—We have been shown specimens of silver and lead ore from the Middletown mines. We are informed that one ton of the silver ore produces 20 pounds of the pure metal. The lead is nearly pure as it is taken from the mines, there being only about 10 percent waste. About 15 men are kept at work in getting out the ore. An old and very deep shaft has been discovered—sunk, undoubtedly, more than a century ago.

Ralph Waldo Emerson gave the second in a series of lectures Thursday night, taking for his theme "Property." The attendance was small which was a regrettable fact as Mr. Emerson's talk was well worth hearing.

Rev. Henry Ward Beecher of New York spoke last night on the subject Character. Commencing his discourse he drew the distinction between character and reputation and showed how they could exist together or apart.

Tuesday, Nov. 23, 1852—At a meeting of those favorable to improvement in the science of music held at the Congregational church in Central Village on Tuesday evening the following officers were unanimously chosen: President, Jarvis Crandall of Pomfret; vice president, Dr. J. B. Whitcomb of Brooklyn; secretary and treasurer, W. H. Doane; executive committee, Dr. H. J. Fisk, A. A. Olney, C. W. Rouse; committee of arrangements, Arnold Fenner, J. Sheppard, I. K. Cutler, Erastus Lester, Charles Hinckley, Daniel Wheeler, James Rouse.

Augustus Blanchard of Colon, Mich., and Miss Martha Devotion, daughter of the late Jonathan Devotion, Esq., of Windham, were married in St. John's church, Hartford, by Rev. A. Cleveland Coxe.

TERRYVILLE MAN WAS FATALLY INJURED BY AUTO

TERRYVILLE, Conn., Dec. 14—(AP)—Thomas Higgins, 68, of Main street, former postmaster here, was fatally injured when hit by an automobile in front of the town hall at 9.15 o'clock tonight. He died in the Bristol hospital an hour later.

Higgins had left the town hall and was crossing Main street. He is reported to have stepped out from behind a standing trolley and was hit by a car operated by Renny Valey, 17 of 109 Stuart street, Bristol. Higgins was carried 50 feet on the front of the auto.

The injured man was taken into the town hall and then rushed to the Bristol hospital. He was found to have suffered a broken arm and leg and serious internal injuries. Little hope was held by hospital doctors and Mr Higgins died soon after being admitted.

Valey and his companion, Richard Madigan, 19, of North Main street, Bristol were questioned by Chief of Police George F. Buckley, who communicated with Coroner Samuel Herman of Winsted. Valey had no license, police said, but Madigan did have one. The machine is owned by Valey's father. Chief Buckley released the youths on their own recognizance pending a coroner's inquest.

SUSPECTED OF VICTIMIZING JEWELERS IN NEW YORK

NEW YORK, Dec. 14—(AP)—A woman suspected of having systematically victimized Maiden Lane jewelers, was under arrest tonight with her husband and police were seeking two men who today walked off from a Maiden Lane establishment with $40,000 worth of gems.

Mrs. Martha Wood, 37, of Jersey City, was charged with grand larceny and her husband, Frank, 30, with acting in concert with her. The woman is said by detectives to have confessed to stealing $5,000 worth of jewelry in the past two months. Detectives say they recovered $2,000 worth of the gems. The woman was identified by three jewelers.

Two men asked to inspect the wares of a Maiden Lane establishment, a clerk today told police, and so honest was their appearance that he left them looking over $40,000 worth of diamonds. Upon his return he found men and diamonds missing.

ARKANSAS IS FACING ITS EIGHTH FLOOD THIS YEAR

LITTLE ROCK, Ark., Dec. 14—(AP)—Arkansas' latest flood, the eighth of a year of disasters which left the state storm riddled and water logged, tonight had reached a stage of uncertainty and dread as more rain threatened the state generally.

South of Russellville, the Arkansas river was rising rapidly and pounding against newly constructed levees, unprotected farm lands between Russellville and Dardanelle were inundated.

Northwest Arkansas was working frantically to restore wire, highway and railroad service. Highways remained blocked tonight, however, with bridges washed out and roads flooded.

The Frisco railroad was not running trains north of Fort Smith. That city was cleaning up after a record rainfall but sections remained flooded and 43 persons were being cared for at the Welfare home.

The Arkansas river at Fort Smith still was rising, with the barometer falling. Weather bureau officials there predicted flood crests of the river.

The rise will force the Arkansas to one foot above flood stage here and at Pine Bluff.

PLAN FOR 71 WAR VESSELS TO COST ABOUT $725,000,000

WASHINGTON, Dec. 14—(AP)—Congress was asked by the administration today to authorize the second largest naval building program in the history of the nation.

It proposed the ultimate construction at a cost of approximately $725,000,000 of 71 war vessels which would include 25 additional light cruisers, nine destroyer leaders, which are practically the equivalent of scout cruisers; 32 submarines and five aircraft carriers.

The plan was transmitted to Speaker Longworth by Secretary Wilbur who said that he had been informed by the director of the budget that "the proposed legislation is not in conflict with the financial program" of the president.

Secretary Wilbur said that the average expenditure each year during that time would be about $136,000,000.

The secretary pointed out that construction of the ships asked for would extend over a period of nine years as it would take four years to build the vessels laid down in the fifth year. It takes four years, he explained, to build an aircraft carrier, about four years to complete a cruiser, two years to finish a destroyer and three years for submarines.

In his communication to Speaker Longworth, the naval secretary said that while the estimated cost of the program was "merely speculative" he estimated that a rough appropriation of the cost would be as follows:

Light cruisers $17,000,000 each, total $425,000,000; destroyer leaders, $5,000,000 each, total $45,000,000; submarines, $5,000,000 each, total $160,000,000; aircraft carriers, $18,000,000 each, total $95,000,000,000. Total for program, $725,000,000.

HELD FOR PRACTICING LAW WITHOUT LICENSE

NEW YORK, Dec. 14—(AP)—Clifford Weinberg, alias Wyman, who has served prison terms for posing as a physician and naval officer today was held for trial on charges of practicing law without a license. The complainant was James A. Brown, a broker, who said Weinberg had worked for his firm as an attorney from March to October, last.

Weinberg occupied the spotlight five years ago when posing as a naval officer, he introduced "Princess Fatima" to President Harding.

MME. LOUISE HOMER HAS RETURNED TO THE STAGE

NEW YORK, Dec. 14—(AP)—Mme. Louise Homer, who retired from the Metropolitan Opera company nearly a decade ago, returned to its stage today as Amneris in "Aida". The role, one of her favorites in the heyday of her career, also is considered one of the greatest contralto parts in grand opera. Mme. Homer is scheduled to sing several times at the Metropolitan this season.

TWO TO FIVE YEARS IN STATE PRISON FOR ARSON

MIDDLETOWN, Dec. 14—(AP)—Edward Pisano was sentenced to a two to five year ter min Wethersfield state prison by Judge Alfred C. Baldwin in the criminal term of Middlesex county superior court here today.

Pisano had been bound over from Portland on charges of arson in connection with the firing of a four tenement dwelling there belonging to Anthony Siena on October 20, last.

At the public consistory to be held today in the Royal Hall of the Vatican the new cardinals will receive from the Pope the red hats and the cardinals' rings.

MORE · HEAT — LESS · ASHES

Order this "more heat, less ash, less cost" coal today from

Edward Chappell Co.
Norwich, Conn. Tel 24

Growth—

such as has been shown by sales of WHITE OAK COAL evidences the fact that this efficient, low volatile coal is admirably adapted to the household fuel requirements of New England. You can PROVE this by actual test in your own heater

WHITE OAK COAL
More Heat at Less Cost

LESS · ASHES — MORE · HEAT

CROSS-WORD PUZZLE

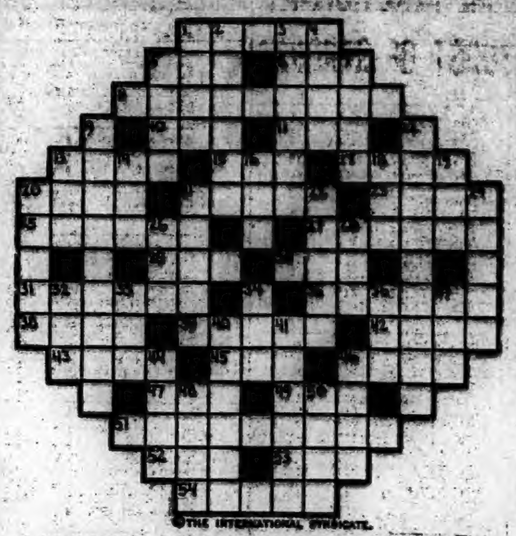

© THE INTERNATIONAL SYNDICATE.

HORIZONTAL
1-To flush
5-A beverage
6-A game played by children
8-Rear
10-A kind of tree
11-Sick
13-Related
15-Even (poetical)
17-Combustible matter
20-A cylinder pointed at one end
21-Jutting rocks
25-Part of a boat
26-A roamer
27-Possessing delicate beauty
29-Part of the mouth
30-19th letter of Greek alphabet
31-A shelf
34-To school
35-An Italian province
38-A kind of rock
42-Metals in their original state

HORIZONTAL (Cont.)
43-To make a loan
45-A feminine suffix
46-Hurried
47-Possess
48-A child's toy
51-A bar forming a support
53-Before
53-Suffix denoting superlative degree
54-To put away for future use

VERTICAL
1-Girl's name (familiar)
2-Soap suds
3-Cord
4-To salute
5-A frog
7-A game
9-Compressed
12-Encountered successfully
13-Also

VERTICAL (Cont.)
14-Part of the body
16-Part of the head
18-Employ
19-Illuminated
20-A thick cluster
21-Weaps
22-A suit in playing cards
24-Stringed instrument (pl.)
26-A measure of length (obsolete)
28-Street (French)
32-To feel sick
33-A color
34-Pallid
36-To hang down
37-Boy's name (short)
40-A singing bird
41-To restrain
44-Lavish extravagant fondness
46-A blemish
49-Conflicts
50-River in N. France

OBITUARY

Miss Olivia Egleston Phelps

WASHINGTON, Dec. 14—(AP)—Miss Olivia Egleston Phelps Stokes of New York City, a well known philanthropist died today at her winter home here of bronchial-pneumonia. She was 65 years old.

Miss Stokes, with her sister, the late Miss Caroline Stokes of New York established the Phelps-Stokes foundation. Among her beneficiaries were many schools and colleges and churches. She established the public library at Ansonia, Connecticut, and contributed to the Young Men's and Young Women's Christian association movements as well as to various missionary movements in Africa.

Miss Stokes was the first secretary of the Young Women's Christian association in the United States, filling the post for many years.

A plum tree on the property of Edward Williams, at Columbia, near Blairsville, N. J., is in full bloom.

Broadway Theatre

MYRKLE-HARDER CO.

2:30 — TODAY — 8:30

MOST SENSATIONAL DRAMATIC SUCCESS OF THE DECADE—

RAIN

TOMORROW MATINEE — 2:30
MONDAY NIGHT'S BIG HIT
"What Anne Brought Home"
You'll Be Surprised!

TOMORROW NIGHT, 8:30
One Performance Only
"STELLA DALLAS"

Prices: Matinee, 25c-50c
Night: 75c-50c

PALACE

— NOW PLAYING —
From a Mollycoddle to a world's Champion Fighter. See

— ON THE STAGE —
SANDELL SISTERS REVUE
"Revue of Revues"
BELLE & LE CLAIRE
"The Try-Outs"
RICH & RAY
"The Hotel Lobby"
MYERS & NOLAN
"Comedy Tid-Bits"
GREAT JOHNSON
"The Silent Entertainer"

Come in and Hear the LATEST
TWO BLACK CROWS
on Columbia Record No. 1198-D
Part 5-6
If you cannot call, order by mail, 75c prepaid anywhere.
Hanover-Curland Co.
FRANKLIN SQUARE NORWICH, CONN.

Lily Theatre
PLAINFIELD, CONN.
Thursday and Friday
Dec. 15th and 16th
"WHAT PRICE GLORY"
Adults 35c — Children 10c
LEACH'S ORCHESTRA
SPECIAL MUSIC

— THE —
BREED
— TODAY —
Don't Miss This Highly Entertaining Double Feature Bill!
"THE AUCTIONEER"
With GEORGE SIDNEY
— and —
MONTE BLUE
— in —
"THE BUSH LEAGUER"
Friday and Saturday
TOM MIX
— in —
"THE CIRCUS ACE"
With TONY, The Wonder Horse

STRAND
— Showing Tonight —
"BROADWAY MADNESS"
With Marguerite De La Motte and Donald Keith
— Also —
"CHEATERS"
With Pat O'Malley
Coming Friday and Saturday
"SILENT HERO"
— and —
"THE CANVAS KISSER"
Eve., 7-8:45. Adults 15c; Chil. 10c

You Are Cordially Invited
TO JOIN
THE CHELSEA
CHRISTMAS CLUB
For 1928

NOW OPEN

Payments Will Be Made to Members
ON DECEMBER 5, 1928
— As Follows —

Members paying 25c for 50 weeks $12.75
Members paying 50c for 50 weeks $25.50
Members paying $1.00 for 50 weeks $51.00
Members paying $2.00 for 50 weeks $102.00
Members paying $5.00 for 50 weeks $255.00

SAVE SYSTEMATICALLY FOR CHRISTMAS OF 1928

THE CHELSEA SAVINGS BANK
FRANKLIN SQUARE NORWICH, CONN.
— "The Bank of Community Service" —
Open Saturday Evenings, 6:30 to 8
(N. B.—New Currency and Holiday Container for Same)

A Bulletin For Sale Advertisement Will Sell It

BORN

HARRIS—In Norwich, Dec. 10, 1927, a son, Paul, to Mr. and Mrs. Edwin A. Harris of 55 Williams St.

ROBERTSON—At New London, Dec. 13, 1927 a son to Mr. and Mrs. James Robertson of 125 Monument street, Groton.

MARRIED

HORN-TORRENT—In Westerly, R. I., Dec. 14, 1927, by Rev. G. Edgar Tobin, Reginald Irving Horne of Chicago, formerly of Westerly and Miss Eva Mary Torrent.

DIED

FILLMORE—In Norwich, at the home of her grandparents, Mr. and Mrs. James M. Fillmore, Rita Jeanette, daughter of Henry H. and Victoria Fillmore, aged 1 year and 10 days, of Moosup.

WHITFORD—In Hope Valley, R. I., Dec. 13, 1927, Sarah A., wife of Edward N. Whitford, aged 86.

GOLDENSE—At Warwick Downs, R. I., Dec. 12, 1927, suddenly, Ethel M. Way, wife of Frank W. Goldense, formerly of Westerly.

FUNERAL NOTICES

GARTLAND—In Baltic, Dec. 13, 1927, Margaret McGill, widow of Michael H. Gartland.
Funeral from the residence of her daughter, Mrs. Williard H. Turner, 352 Fifth avenue, Baltic, Friday, Dec. 16, at 9.30 a. m. Requiem mass at the Church of the Immaculate Conception at 10 o'clock. Relatives and friends invited to attend. Kindly omit flowers. Interment at St. Francis' cemetery, Pawtucket, R. I.

BAGER—At Boston, Mass., December 13, 1927, Mrs. Eleanor Kloppenburg Eager, of Waterford, widow of Frederick C. Eager, formerly of this city, aged 53 years.
Funeral services will be held at Robert H. Byles' rooms, 15 Masonic St., New London, Thursday afternoon, Dec. 15, at 2.30 o'clock.

McCRACKEN—In Norwich, December 13, 1927, Bridget Hewitt, widow of James McCracken, aged 94 years of Ledyard.
Funeral services at Church and Allen's, 15 Main street, Friday, Dec. 16th at 2 p. m. Burial in Gales Ferry cemetery.

MARION—In Preston, Dec. 13, 1927, May Marion, aged 64 years.
Funeral services at Church & Allen's, 15 Main street, Thursday, Dec. 15 at 3 p. m. Burial in Maplewood cemetery.

NETSON—In this city, Dec. 13, 1927, Emily A., wife of the late William Netson, aged 84 years.
Funeral services at the Buckingham Memorial Thursday afternoon, Dec. 15 at 2.30. Interment in Maplewood cemetery.

O'SULLIVAN — In Willimantic, Dec. 13, 1927, Otho O'Sullivan, formerly of Stonington.
Funeral from his late residence, No. 32 Carey street, Willimantic, Thursday morning at 9.30 o'clock. So emn requiem mass in St. Joseph's church at 10 o'clock. Burial in O'Sullivan family lot in St. Joseph's cemetery, Willimantic.

FUNERAL DIRECTORS

Church & Allen
15 MAIN STREET
FUNERAL DIRECTORS AND EMBALMERS
Lady Assistant
HENRY E. CHURCH
WM. SMITH ALLEN
Telephone 523-3

CUMMINGS & RING
Funeral Directors and Embalmers,
322 Main Street
Phone 228-2 Lady Assistant

Shea & Burke
Funeral Directors
41 Main Street

The Henry Allen & Son Co.
38 MAIN STREET
Funeral Directors and Embalmers
Lady Assistant Telephone 410-2
DAVID H. WILSON

GAGER
FUNERAL DIRECTOR AND EMBALMER
PROMPT SERVICE DAY OR NIGHT

Hourigan Bros.
Funeral Directors and Embalmers
Funeral Home, 35 Church Street
Office, 62 Main St. Branch, Jewett City

JEWETT CITY

FUNERAL DIRECTOR
Earle E. Gilbert
JEWETT CITY
Phone 158-2

PLAINFIELD

F. W. Tillinghast & Sons
UNDERTAKERS AND EMBALMERS
CENTRAL VILLAGE CONN.
Tel Moosup 282 2

WILLIMANTIC

Avery & Van Zandt
Succeeding JAY M. SHEPARD
Established 1870
Funeral Directors, Embalmers
Sixty and Sixty-Two North Street
Willimantic, Conn.

Killourey Bros.
FUNERAL DIRECTORS AND EMBALMERS
36 Union Street, Willimantic, Conn.
Phone 290. Lady Assistant.

MONUMENTS

HARRINGTON & SON
Monuments and all kinds of cemetery works. 299 Frankin St Sep22

FOR SALE—RADIOS

FOR SALE—Crosley 4 tube radio, cheap. 193 Broad St. dec14 3t

ATWATER-KENT, Federal, Freed-Eisemann, Grebe, Freshman and Magnavox Radio Sets. We are authorized dealers for Norwich. Hanover-Curland Co., 24 Franklin street. dec1 1t

FOR SALE—6 tube Atwater-Kent model 35, brand new and guaranteed latest model, complete ready to play $98.85. Hanover-Curland Co., 24 Franklin St. dec1 1t

WILBUR RADIO SERVICE—Sets, accessories and service of the better kind. 15 Main St. Day phone 505; night phone 1416-16. Aug31

A Bulletin Want Advertisement Will Get It

FOR SALE

FOR SALE—Farm, reasonable, also ten nice pigs. Telephone 1896-13 Norwich Div., Raymond Hill road. dec15 3t

FOR SALE—7 room cottage house in McKinley avenue section with fruit of all kinds, also garage, land 175 feet deep. Call 687-4. dec15 3t

FOR SALE—100 bushels cider apples, 35 cents a bushel takes the lot. Phone 1564-21. dec15 3t

FOR SALE—2 family house and lot. Apply Felix Belisle, Occum. dec15 1t

FOR SALE—2 tenement house, all improvements, bargain. Owner leaving town. 17 Asylum St. dec15 3t

FOR SALE—Silk Bolivian coat, fur collar and cuffs, medium size. Mrs. Grover, 149 Broadway, Phone 2692-J. dec13 1t

NOTICE, READ, READ. Fine modern 7 room cottage, with sun parlor, steam heated, garage, extra lot with beautiful shrubbery and ornamental trees, with the above included 28 fine building lots valued at $1,000 each, fine location, state road, 15 minutes walk to center. This wonderful property was valued at $20,000 but we are authorized to sell all for $10,500. Think of it. It's like buying gold dollars for 39c, grab it quick. Bailey Realty Co., 43 Broadway, Central Bldg. dec13 3t

FOR SALE—Good 6 room cottage, large lot, fruit, etc., 10 minutes walk to center. $3,000. Bailey Realty Co. dec13 3t

FOR SALE—Heavy 9x12 rug $15.00; full size ivory bed $8.50; large extension top kitchen table $9.00; 4 burner gas stove $15.00; large coal range A-1 condition $38.00; 6x9 Congoleum rug $6.00; full size mattresses $6.50. Repair parts for all makes of stoves. Norwich Used Furniture and Antique Exchange, 24-31 Shetucket St. dec13 tf

A LOKL BARBER sez I got a new choke "What do they call the last hair on the end of a dog's tail. I dunno I sez. "Dog's hair," sez he. I had to laff or he'd cut my ear off. Prince Albert jars $1.25. Cigars 25 in a box $1.25, $1.50, $1.75, $2.00, etc. Fine Briar Pipes 25c up. Pocket lighters 25c up. Some fine Meerschaum pipes. Fagan's Smoke Shop., opp. Woolworth's. dec16 tf

FOR SALE—Good used parlor stoves and furniture of all kinds for sale cheap. We buy and sell. Antiques, Ward, 626 Main St., Willimantic. Phone 1726. dec16 3t

FOR SALE—House of late Abby Woodworth, 85 West Thames, containing 3 rooms and attic, in good repair; good sized lot, can be arranged for two tenements, price right to close estate. Francis D. Donohue, 242 Main St., Norwich. dec10 tf

FOR SALE—Delco lighting plant in good condition. Tel. 1867-12. dec9 6t

FOR SALE—4 miles from Norwich, farm of about 60 acres, new tractor, 15 cows, 3 horses, about 200 chickens, wagons, machinery and implements, 6 room house, 2 barns, 2 silos, milk house, running water, other good outbuildings, plenty of fruit trees and woodland, milk route and all for the price of $7,000. Half cash required. Inquire of Nicholas Tymcheck, real estate agent, Norwich, Conn., Tel. 2806-13. dec8 tf

FOR SALE—Christmas gifts in antiques. At reasonable prices. Lamps, flower holders, colored and white glass, pitchers, old toll-trays, mirrors, etc., Windham Shoppe, Windham, Conn. dec8 tf

MAN SEZ HE SAW a man in N. London that weighs 609 lbs. Nother man sez there's a man down to Armours that weighs more than that. Noble Dexter, Peppin Cigars, 5 pack 20c. Cigars $1.00 a box for Xmas. Pipes 25c up. Tobacco in jars. Cigar Lighters 25c up. Buy your tobacco in a cigar store. Fagan's Smoke Shop, Opp. Woolworth's. dec6 tf

FOR SALE—2 apartment house in Greeneville; business block on Main St. extending through to Water St.; seven room cottage, all improvements, just outside the city limits, one tax; also farms for sale, all sizes, prices. Burton, No. 744 North Main St., Phone 1125. nov26 1t

FOR SALE—Team wagon, old hay. Tel Jewett City 403-4. no19tf

SILENT GLOW OIL BURNERS—Edward Rosseau, exclusive agent for Norwich, Taftville, Baltic, Occum, Plainfield and Jewett City. Address 40 Mathewson street, Jewett City. Tel. 66. nov19 1f

FOR SALE—Watches, clocks, jewelry. A. C. White, 14 Pratt avenue, Taftville. nov15 tf

FOR SALE—Your choice of a large list of farms from 6 to 300 acres—some fully equipped with stock, tools & crops. A. C. Burdick, Realtor, Jewett City & Thayer Bldg., Norwich. Aug18tf

FOR SALE

1—Five-room bungalow, hencoops and two acres of good land. A nice country home. Price $2,500. Terms.

2—A new six-room cottage on Lafayette St., near Hospital. Low price and terms.

3—Two-family house with 50 acres of land near City. Low price and terms.

SEE US FOR BARGAINS
Inquire
Norwich Land Title & Ins. Co.,
Sellas Bldg. Tel. 2279

PUBLIC SALE

Having sold my home at 115 West Thames street, I will sell 10-piece Living Room Mission Set, 1 Piano, 10-Piece Dining Room Set, 3 Rugs, 9x12; 2 Bedroom Sets, Tools, Wardrobe and 1000 other things.

Sale Thursday and Friday This Week—9-12; 2-5 each day.

Come and bring your friend.

A. P. DOLBEARE.

WE HAVE EXCEPTIONAL VALUES FOR 1928 IN
Farms and Country Property
Send for Catalog.
TRYON'S AGENCY
Willimantic, Conn.

FOR SALE

Eight-room House. Bath, Garage, Garden, Fruit Trees. Lot is 50x175. Property in excellent condition. Owner leaving town. Will sacrifice.

JAMES E. MOORE
REALTOR.

FOR SALE

The very choice property known as "DAY" ORIGINAL. MUST BE SOLD AT ONCE. Very desirably located. Corner Broadway and Broad street. Priced very low. For further particulars inquire of

John A. Moran
Real Estate Broker.

A Bulletin To Let Advertisement Will Rent It

TO RENT

TO RENT—Heated modern apartment at 50 Broad St. Beautiful resident section, available January 1st. Hanover-Curland Co. dec15 tf

TO RENT—8 room house, 105 Hickory street. dec15 2t

TO RENT—House on Freeman avenue. Telephone 621-5. dec15 6t

TO RENT—Furnished room with board, also meals. 32 Church St. dec15 3t

FOR RENT—On New London road, six room bungalow, all improvements. Phone 1314-14. dec14 2t

TO RENT—Modern apartment, 7 rooms and bath, excellent location. 9 Slater avenue. Phone 1311. dec13 3t

FOR RENT—Fine 6 room tenement, all improvements near center $35, a bargain. Also 6 room modern tenement, large lot, grove much admired, only $25 and many others. Inquire at office, Bailey Realty Co., Central Bldg. dec13 3t

TO RENT—Furnished room, steam heated. 170 Broadway. Tel. 1204-5. dec13 1t

TO RENT—Small cottage, 6 rooms and bath, $20 per month. Tel. 2279. dec12 1t

FOR RENT—4-room apartment. All improvements; reasonable rent. Inquire Eagle Clothing Co. dec10 6t

TO RENT—Apartment with all modern improvements. Call 47 Fairmount St. dec9 tf

TO RENT—4 beautiful rooms and bath, 30 Yerrington avenue. Mrs. Eva Hudson. dec9 6t

FOR RENT—Furnished front room in Norwich Town suitable for one or two women. Light, heat and use of phone, on trolley line. Phone 339-12. dec1 tf

FOR RENT—Apartment of 6 rooms, all conveniences, hard wood floors, rooms all on one floor, just redecorated, 3 acres of land, abundance of fruit, garden if desired, fine playground for tenant's children. $35.00 per month. Tel. 3341J or call at 87 Washington St., or your broker. dec7 1t

FOR RENT—3 rooms, steam heat, bath, garage, also 6 room apartment. Phone 358. dec6 tf

FOR RENT—Garage or winter auto storage. Hamilton avenue, Phone 2155. dec3 tf

FOR RENT—3 apartments, all modern improvements, finest residential location in city. Phone 2333. nov29 tf

FOR RENT—5 room tenement, all improvements, also garage. 42 Peck St. nov28 tf

TO RENT—Pleasant five room tenement. 622 Main St. nov26tf

FOR RENT—6 rooms and bath. All modern improvements, at 44 Bentley avenue. Call 1283-5.

FOR RENT—Apartment, 364 Washington St. Phone 626-13. no12

TO RENT—From Dec. 1st, one fine 7 room apartment in the Steiner manor, 72 Church street. Inquire of Shea & Burke. nov10 tf

FOR RENT—3 rooms and bath. Choice. Write Suite, Bulletin Co.

TO RENT—Apartment, 113 River avenue with or without garage. Apply H. A. Wulf, 161 Main street. nov2d

FOR RENT—Half a house on Church St., near Broadway, all modern improvements. Apply, The Plaut-Cadden Co. Oct28tf

TO RENT—Two rooms furnished for light housekeeping, steam heated. 27 Division St. Oct26tf

TO RENT—Nice tenement; all improvements; reasonable rent. Inquire Alexander's Shoe Store, 128 Main St. oct23tf

TO RENT—Furnished room all modern and central. Phone 211. Oct8

FOR RENT—Twelve room house on Durkee Lane. Suitable for rooming house or can be converted to business purposes. Apply at Bulletin Office. 1d4

TO RENT—Basement at 56 Franklin St. Suitable for most any kind of business. Inquire at Bulletin Office. oct2tf

FOR RENT
WASHINGTON SQUARE APARTMENTS
Newly remodeled, 5-and-6 rooms. Heat furnished. On Washington Square. Inquire of
LEVINE BROS., Inc.
Water Street

TO RENT
Attractive five-room apartment, with heat furnished, for $60.00 per month. Also garage.
JAMES L. CASE
Realtor—40 Shetucket Street.

FOR RENT
Three beautiful apartments. Finest residential location. Inquire Princess Shop or phone 2333.

FOR RENT
The Fine Store
— at —
56-58 Franklin St.
Inquire at Bulletin Office.

For Rent
The premises formerly occupied by the Norwich Evening Record on Chestnut Street. Dimensions are about 60x100 feet. Being in a central location, they are suitable for any kind of business.
Inquire of
THE BULLETIN CO.

LOST AND FOUND

LOST—Brown and white dog, part hound, Monday afternoon around Jewett City. Tag No. 55531. Finder please notify C. P. Collins, Jewett City. Phone 151-3. dec15 1

LOST—Tan handbag containing money in center of city. Finder return to Bulletin office. Reward. dec13 1t

LOST—Red bone hound around Plain Hill Dec. 3. Finder please notify Dr. C. A. Haddad, 77 High street. Phone 2192 or 3319M. dec13 tf

FOUND—Came to my place in Franklin, brown mastiff. Owner call Lebanon 22-5. Owner can have same by paying for this adv. Ernest Chamberlin, No. Franklin, Conn. dec13 3t

FOR SALE—Dogs

FOR SALE—For Christmas, thoroughbred Scotch collie pups, both sexes, six weeks old. T. J. Coughlin, Baltic dec14 2t

A Bulletin For Sale Advertisement Will Sell It

FOR SALE—Automobiles

USED CARS—1925 Chrysler 70 roadster, latest type, new rubber and finish perfect $775; 1925 Dodge four pass. coupe, very good $450; 1926 Chevrolet coupe, just like new $325. St. Germaine, Wileman's Garage, 93 N. Main St., Tel. 609. dec14 2t

REBUILT CADILLACS—314 Cadillac brougham, rebuilt, 314 Cadillac sedan; 61 Imperial sedan; 61 5 passenger sedan; 63 2 passenger coupe, 69 7 pass Suburban. Other makes: 1924 Special Six Studebaker touring, 1926 Master 6 Buick sedan, 1925 Standard 6 Buick sedan, 1924 Buick coupe, 1925 Master 6 Buick sport, 1924 Paige brougham, model 66 1927 Master 6 Buick sedan, 1927 Essex coach. A. C. Swan Co. dec7 tf

FOR SALE

1925 Ford Runabout—Balloon Tires	$115
Ford Touring	$60
Ford Touring	$40
Jewett Touring (new paint)	$125
Overland Touring	$35
1923 4-cylinder Buick Touring	$150
Hupmobile Speedster	$50

O. C. WOLFE, Inc.
THE ONLY AUTHORIZED FORD DEALER IN NORWICH

AT STUDEBAKERS,

1924 Studebaker light 6 Sedan
1926 Chrysler 58 Sedan
1924 Jewett Touring
1925 Hudson 5-passenger Sedan
1924 Studebaker Light 6 Touring

These cars are in excellent condition. Low down-payment and small monthly payments without excessive charge. You are under no obligation if you call 2280 for full information and demonstration.

T. N. M. LATHROP, Inc.
84-86 North Main St. Norwich, Conn.

WANTED—Miscellaneous

LOUIS D. WARD—Antiques and second-hand furniture. 46 Main St., Breed hall bldg. Tel. 1833. Norwich tuths

WANTED TO BUY—Old books, coins, curiosities, Indian relics, stamps, used envelopes before 1900, documents before 1800, autographs, old newspapers, etc. Collections purchased. Write Box 19N Bulletin. nov28 8t

WANTED—A few more customers for high grade cream. A. B. Burdick. Phone 1803-2. dec14 tf.

WANTED—Cyphers incubator, 380, coal brooder, moveable brooder house. Phone 1876-4. dec13 3t

WANTED—Highest cash prices paid for second hand furniture, household goods, antiques, store fixtures and tools. Try me before selling. N. Welsinger, 22 Market St. Phone 2152. tf

MIRRORS resilvered and glass for every purpose. Norwich Glass Co., 5 Bath St. Tel. 2463 May28

WANTED—On presenting this ad we will tap and heel men's, ladies' or boys' shoes with Plymouth composition leather taps and rubber heels at $1.85. Goldbiatt's Shoe Store, 147 Franklin St. Norwich, Conn. May17tf

WANTED—Second hand antique furniture. Best prices paid A. Bruckner, 107 Franklin St. Phone 589. Nov7d

CALL 617-2 for upholstering, crating, carpet and linoleum laying. Sep3tf

FOR SALE—Musical Instruments

FOR SALE—New modern guaranteed player pianos in our Xmas sale at $365 on special terms. The Plaut-Cadden Co., Main St., Norwich.

FOR SALE—$1000 Steinway piano like new in every way. Xmas Sale Price $690 on easy terms. The Plaut-Cadden Co., Main St., Norwich. dec9 tf

FOR SALE—New modern guaranteed upright pianos in our Xmas Sale at $275 on special terms. The Plaut-Cadden Co., Main St., Norwich. dec9 tf

FOR SALE—Used player pianos in splendid condition. Well known quality makes: $100, $125, $195, $265 up. Some like new. Special easy terms. The Plaut-Cadden Co., Main St., Norwich. dec9 tf

FOR SALE—Orthophonic Victrolas on special easy Christmas terms. Be sure of delivery by selecting now. Little as $5.00 down. The Plaut-Cadden Co., Main St., Norwich, eastern Conn. largest Victrola dealers. dec9 tf

FOR SALE—Another good Steinway piano offered in our Xmas sale at $290 on easy terms. The Plaut-Cadden Co., Main St., Norwich. dec9 tf

FOR SALE—Electric piano. Telephone 992. dec9 tf

FOR SALE—A Crawford 88 note Piano cannot be told from new $98. Hanover-Curland Co., 24 Franklin St. dec1 1t

FOR SALE—A $75 Victrola in perfect condition. $25 cash buys it. Hanover-Curland Co., 24 Franklin St. dec1 1t

FOR SALE—A beautiful Richardson piano in fine mahogany case for $149. Terms $2.00 weekly. Hanover-Curland, 24 Franklin St. dec1 1t

WANTED—Male

WANTED—2 painters. Must be good on sash. 12 Sherman St. dec15 1t

WANTED—Good reliable boy for messenger service. The Western Union Telegraph Co. dec15 1t

WANTED—By married man, position as herdsman, barnman or general farmer on gentleman's estate, first class references. Write Box 555 Bulletin. dec14 2t

WANTED—Man or woman to checker guns at home, piece work, must be experienced. Davis-Warner Arms Corp. dec14 2t

MANAGER WANTED for Norwich branch store, no experience necessary. $500 cash deposit required on goods. $200 up monthly. Manufacturer, 383 Pearl St., Hartford, Conn. dec14 3t.

WANTED—Young man to peddle horse radish afternoons. Liberal commission. Write Box 43, Bulletin. dec13 6t

COAL AND WOOD

FOR SALE—Seasoned hard wood, $9 and $5 per load delivered. O. H. Main Phone 489. no12

SEASONED HARD WOOD and good slabs at low prices. John R. Lyman. Tel. 2617-W. dec7 1t

FOR SALE—Coal, seasoned wood and kindling; delivered anywhere. R. Shapiro. Willow St. Phone 504 or 1283-4.

FOR SALE—For quick service call Hilltop Wood Yard for good seasoned and hard wood, $6 per load, $3 a half load. Split or kindling, 7 baskets for $1. Phone 1375. nov21 1t

FOR SALE—Slab wood in stove lengths $8 a cord, half cord $4.50. Hard wood in stove lengths $10 a cord or $5.50 a half cord. Delivered anywhere in city or Taftville and Baltic. Phone 1089-3. Charles S. Brown, Yantic. Prompt delivery. oct13 tf

FOX'S WOOD YARD—Good hard seasoned wood $10 per cord $1 worth of kindling free with each cord. $5 half a cord 2 baskets for $1. Phone 779. Sep22

WANTED—Female

WANTED—Girl, age 19 to 25. Apply James Peterson, 14 Broadway. dec15 1t

WANTED—Work by the hour or day. Write Box 89, Bulletin. dec14 1t

WANTED — Waitress at People's Lunch, 25 Franklin St. dec13 3t

A Bulletin Want Advertisement Will Get It

FOR SALE—Cattle

FOR SALE—4 cows, 3 to freshen soon. Must be sold. 16 Starr St. dec14 4t

FOR SALE—6 cows, all springers. Metzendorf, R. D. 1, Box 86, Norwich. dec14 4t

FOR SALE—Ten head cattle. Guernseys, Ayrshires, Holsteins and Jerseys. Two freshened five days ago and balance will in few weeks. All young cows and big milkers. Must be sold. Holm's Filling Station, near Williams Crossing, Willimantic-Norwich road. Tel. 1398-5. Willimantic Div. dec10 6t

AUCTIONS

AUCTION

I will sell at public auction at the Parkhurst place located in the town of Lebanon, in the Lebanon R. R. station, the goods or estate of the late George H. Parkhurst, on Tuesday, December 20, 1927, 10 o'clock a. m.

Two team wagons, two-horse dump cart, American harrow and seeder, one-horse dump cart, disc harrow, horse rake, mowing machine, plow, hay tedder, two horse bob sled, canvas tent, step ladder, 25-foot ladder, corn planter, some lumber, several bundles of shingles, barbed wire, buggy, road cart, pair team harnesses, express harness, pair light harnesses, two sleighs, a cooler cream tank, milk cans and strainer, a lot of small hardware, several rolls roofing paper, a female setter eligible for registry, a female pointer, registered, a four year old female setter "trained," an Ithaca shot gun, practically new, a double barrel gun, a Winchester repeating rifle, also loading tools, a lot of shot gun shells, and other articles far too numerous to mention.

Furniture, consisting of oak dining room set, bedroom suite, stands, tables, chairs, dishes, old antique chairs, two chests of drawers, antique, two very old tables, carpets, rugs, pictures, and other furniture of various kinds, far too numerous to list here.

Caterer in attendance.

MRS. MARY YERRINGTON
Executrix

If very stormy sale next fair week day.

PUBLIC AUCTION

Witter Bros.—Auctioneers

Four miles from Norwich, on the Norwich and Westerly state road, on Tuesday, December 20, 1927, at nine-thirty a. m.

One Victrola and 75 records, 1 new 5 tube radio, 5 beds, springs and mattresses, 6 dining and parlor tables, writing desks, 1 new Florence oil stove, 1 steel home comfort range, side boards, dressers, 1 ice chest, 1 living room set, 1 library set, 50 chairs, flat top desk, 1 singer sewing machine, pictures, mirrors, screens, clocks, 1 double barreled gun, 1 rifle, canned goods, cigarettes, candy, pipes, tobacco, book cases, corn sheller, 1 Majestic engine 5-H, 1 lot automobile accessories consisting of brake lining, auto bulbs, repair kits, tire irons, fuses, front bumpers, tubes, tires, polish, patches, spark plugs, screw drivers, inside shoes, cement, cotter pins, bolts, racks, hammers, 1 tire jack, hack saws, valves and large assortment of other small articles, 10 barrels vinegar, hubbard squash, cabbage, potatoes, turnips, 4 turkeys, 150 large fat roosters, 150 early hatched R. I. R. and B. Rock pullets in lots of 25, 3 good work horses, 1 Holstein bull, 4 Jersey heifers, 6 grade Holstein heifers, tested, 40 cords seasoned sawed wood, 30 cords seasoned 4 ft. wood. A caterer will attend.

O. H. MAIN
Deputy Sheriff, Norwich, Conn.

Auction Notice

By Witter Bros., auctioneers, office 42 Main street, Danielson, Conn. The highly important sale by auction at the residence of Albin Flodstrom at the so-called Doctor Spalding farm, 5 miles north of Putnam, located on Main street, Woodstock Hill, Conn., on Saturday, Dec. 17, at 10 o'clock a. m. will contain an enormous lot of valuable property described in part as follows: 13 head of cattle, pair of good farm horses, 400 head of fancy R. I. Red and White Leghorn pullets and hens, 15 turkeys; 3 pigs, all tools and implements used on an up-to-date farm, incubators used on an up-to-date separator, 2 electric motors, Jaeger No. 3 cement mixer, 1925 Ford coupe, 25 tons of hay, mowed oats and a lot of silage, a large variety of household goods, modern and in excellent condition, including contents of chambers, living room, music room, parlor and kitchen, electric washer, new radio and many other special features. If stormy postpone to the next fair week day. Terms cash. Lunch available.

LEGAL NOTICES

ISABEL M. D. BLOOD vs. EDWIN DELONG BLOOD, Supplemental Order of Notice.

State of Connecticut, County of New London, ss. December 6, 1927. Upon the complaint of the said Isabel M. D. Blood, claiming for the reasons therein set forth a divorce and a change of the plaintiff's name, now pending before this Court, having been returned thereto on the first Tuesday of September, 1927; It appearing to and being found by this Court that Edwin DeLong Blood, the said defendant, is absent from this State and gone to parts unknown, and that notice of the pendency of the complaint was given as required by order of notice in the premises.

Therefore ordered, that notice of the pendency of said complaint be given by publishing this order in the Norwich Bulletin, a newspaper printed in Norwich, Connecticut, once a week for two weeks, successively, commencing on or before the 17th day of December, 1927.

By order of Court.

JOHN H. WALKER,
Assistant Clerk of the Superior Court for New London County.

Business Notices.

CHRISTMAS GIFT SUGGESTIONS FOR MEN

WATCHES of the leading guaranteed makes, Hamiltons, Waltham, Elgins, Illinois, etc. Very complete display. Priced from $6.95 to $150 on easy club terms. The Plaut-Cadden Company, Norwich, Conn. dec2 tf

JEWELRY of every kind for men. Let us help you pick out a gift for him from our very complete display of fine jewelry. The Plaut-Cadden Company, Norwich, Conn. dec2 tf

MILITARY SETS are always popular as gifts for men. We have a fine display of sets priced as low as $2.00. The Plaut-Cadden Company, Norwich, Conn. dec2 tf

SMOKERS in an exceptionally large variety of styles. Cabinet smokers as low as $6.95. Pedestal smokers as low as $1. The Plaut-Cadden Company, Norwich, Conn. dec2 tf

EASY CHAIRS always are welcome gifts to men who like comfort. We have a wonderful display of very comfortable chairs, priced from $19.50. The Plaut-Cadden Company, Norwich, Conn. dec2 tf

FOUNTAIN PENS from $1.00 to $10. Waterman, Eversharp, Schaeffer and other well known guaranteed makes. The Plaut-Cadden Company, Norwich, Conn. dec2 tf

A Bulletin To Let Advertisement Will Rent It

POULTRY AND PET STOCK

FOR SALE—60 R. I. red pullets $1.25 each. Phone 2748-2. dec13 3t

FOR SALE—Young turkeys. Call Colchester Division 15-4. dec13 6t

WANTED—All kinds of poultry, will cal, anywhere; highest prices paid. Joseph Horn, Tel. 1501, Willimantic aprtfl

Business Notices.

FOR CHILDREN

AIRPLANES three strong motor driven styles, 59c, $1.69, $1.95; self propelled toy automobiles 79c; Seagrave Sunbeam Auto Racers $2.90; 3 car train and track 99c. The Plaut-Cadden company, Norwich, Conn. dec2 tf

BEAUTIFUL DOLLS. Splendid assortment of the better grade, jointed, prettily dressed dolls with sleeping eyes and real hair $1.90 to $5.00; doll carriages $2.45 up; Child's Wicker Rockers $3.90 up. The Plaut-Cadden Company, Norwich, Conn. dec2 tf

FOR WOMEN

DIAMOND RINGS priced from $11.90 to $1,000. Perfect, fully guaranteed gems in all the latest solid gold settings. Largest stock. Easy Budget Credit Terms. The Plaut-Cadden Company, Norwich, Conn. dec2 tf

DRESSER SETS priced from $3.90 up. Sets of three pieces to 20 pieces. Solid stock in all the newest pastel shades. Very complete assortment. The Plaut-Cadden Company, Norwich, Conn. dec2 tf

MANICURE SETS of Ivory and Mother of Pearl in rolls and cases, $3.90 up. The Plaut-Cadden Company, Norwich, Conn. dec2 tf

NOVELTY FURNITURE something every woman appreciates. Most complete displays in southern New England at guaranteed lowest prices and on easy terms. The Plaut-Cadden Company, Norwich, Conn. dec2 tf

BRACELET WATCHES, leading makes in an extensive assortment of the latest solid gold and gold filled guaranteed cases. Fitted with fine guaranteed jewelled movements. Priced from $5.95 on easy terms. The Plaut-Cadden Company, Norwich, Conn. dec2 tf

CHESTS OF SILVER. The leading guaranteed makes, Community, Rogers, etc., in a wide choice of beautiful patterns. 26 piece sets Community Plate as low as $9.25 on easy club terms. The Plaut-Cadden Company, Norwich, Conn. dec2 tf

ARTESIAN WELLS

Water! Water! Water!

Why take chances on your health? In drilling a well you want up-to-date methods used along with up-to-date equipment. We are the only contractors in this locality that are using up-to-date methods and our work is perfectly safe and sanitary.

TRASK ARTESIAN WELL CO.
PORTSMOUTH, R. I.
Or R. F. D. No 4, Norwich.

AUTOMOBILE ACCESSORIES

Overhauling Repair Work of All Kinds
AUTOMOBILES, CARRIAGES, WAGONS TRUCKS and CARTS
Mechanical Repairs, Painting, Trimming, Upholstering and Wood Work.
Blacksmithing in All Its Branches.
SCOTT & CLARK CORPORATION
607 to 615 NORTH MAIN ST.

Authorized Service Station for Thermoid Brake Lining. Brakes Inspected Free.
JOE MOORE'S GARAGE
95 Chestnut St. Phone 2838

CONTRACTORS

P. F. SWEENEY
GENERAL CONTRACTOR and BUILDER
25 Chestnut Street.

CONTRACTOR

T. M. RENDALL
Contractor and Builder
Phone 43-2 Norwich

DENTISTS

Dr. D. J. Coyle Dentist
Sellas Building
Franklin Square

ELECTRICAL CONTRACTORS

The Norwich Electric Co.
ELECTRICAL CONTRACTORS

42-44 Franklin Street
Phone Day or Night
143-2794 or 2745

INSURANCE

J. L. LATHROP & SONS
Insurance of All Kinds
28 Shetucket Street

A Bulletin For Sale Advertisement Will Get It

RADIO

AMONG FEATURED PROGRAMS

Thursday, Dec. 15

5.00—Dodge Brothers Presentation—WEAF, 27 stations.
8.30—Hoover Sentinels—WEAF, WSAI, WFI, WRC, WGY, WGN, WCAE, WTAM, WWJ, WSAI, KSD, WCCO, WOC, WHO, WOW, WDAF, KVOO, WFAA, WHAS, WSM, WMC, WSB.
9.00—Cliquot Club Eskimos—WGN, WEAF, WEEI, WJAR, WTAG, WRC, WGY, WGR, WFI, WCAE, WWJ.
9.00—Maxwell Hour—WJZ, WBAL, WBZ, WHAM, KDKA, WLW, WJR, KYW, KSD, WOC, WHO, WOW, WDAF, KVOO, WHAS, WSM, WBT, WSB, WMC, WJAX, WFMJ, WRVA, KPRC, WSAP, WRHM.
10.00—Smith Brothers—WEAF, WRC, WEEI, WTAG, WGR, WCAE, WWJ, WSAI, WEBH, KSD, WOC, WCCO, WDAF.
10.00—Chicago Opera, "Rigoletto"—WJZ, WBZ, WBAL, WHAM, KDKA, WLW, WJR, KYW, KSD, WCCO, WHO, WOC, WOW, WGN, WDAF, WEBH, WMAQ, WENR.
12.00—Hour of Modern Music—KGO, 5 stations.

492—WEAF—610

6.45 a. m.—Tower exercises.
8.00 a. m.—Federation devotions.
8.15 a. m.—Parnassus Trio.
8.30 a. m.—Cheerio.
10.50 a. m.—Kathleen Stewart, piano.
11.00 a. m.—Household Institute.
11.15 a. m.—Dill, Harvey, songs.
11.30 a. m.—Recipes, Ada B. Vall.
11.45 a. m.—Dill, Harvey, songs.
12.00 m.—Chapel services.
12.20—To be announced.
1.15—Markets and weather.
1.30—Studio program.
2.15—Parnassus Trio.
3.15—Studio program.
4.00—Antiques and Keepsakes—Kate Thayer.
4.15—Manhattan Trio.
4.45—Vernon Juveniles.
5.00—Happiness orchestra.
5.30—Vagabonds orchestra.
6.00—Dinner music.
7.00—Federation hymn sing.
7.30—Coward orchestra.
8.00—Dodge Brothers period.
8.30—Hoover Sentinels.
9.00—Howard time; Cliquoot Club Eskimos.

Business Notices.

MACHINISTS

DARBER'S MACHINE SHOP, L. and A. F. Guertin, proprietors, 25-25 Chestnut St. Tel. 2142. Does all kinds of machine and general repair work promptly day or night. Mar23d

MUSIC

ERNEST E. BULLARD
Teacher of the Violin
Phone 562
Bliss Place

I Have a Few Outfits to Lend.

MERCHANT TAILORS

SWANN THE TAILOR
HAS MOVED TO CLIFF STREET
Opposite Chelsea Bank Phone 2191

S. P. Keppler & Son
Fine Tailors
Showing a Distinctive and Confined Line of
Men's Neckwear
Especially Suitable for "Holiday Gifts"
99 MAIN STREET

MONEY TO LOAN

FOR LOAN—$10,000 on first mortgage at 6 per cent., also smaller loans if desired. Bailey Realty Co. dec13 3t

MONEY TO LEND on mortgages. Hartford property exchanged for Norwich property. R. P. Dunn, 647 Main street, Hartford. dec5 12t

LOANS
For the Coming Season
We make loans on HOUSEHOLD FURNITURE, without removal, or on GUARANTEED NOTES.
LOANS—Repayable in monthly installments with no charge except the lawful rate of interest.
Call, Write, or Phone 1470
New England Equity Corp.
Members of Chamber of Commerce
ROOM 206 THAYER BLDG
16 FRANKLIN STREET

PLUMBING

T. F. BURNS
91 Franklin Street Norwich, Conn.

PRINTING

BULLETIN and RECORD job department now at Bulletin Office. Call 35-2.

TRUCKING

CALL 797 FOR
Local and Long Distance Moving
W. F. CONGDON 80 Chestnut St.

Long Distance Moving and Expressing
Zimmerman, 17 Boswell Ave. Tel 1341

ARTHUR H. LATHROP
Auto trucking. Teaming and Expressing.
Furniture and Piano Moving.
Established 1872 Telephone 175

TREES TO CUT

T. J. CONNELLY—Tree cutter and remover. 65 Boswell Ave. Jun10

TREES AND SHRUBS

Fruit, Orn

QUALITY AND SERVICE IN NORWICH

The Appearance, Comfort, Power, Safety and Economy of

Star Cars

have justly won for them quality and style leadership in their price class.

For demonstration phone 675.

Bailey's Garage
12-14 Bath Street

"You Can Do No Better Than Buy Our Wurst."
TRY OUR
Home Made Mayonnaise
Cooked Meats That We Sell Are a Real Treat.
THUMM'S Delicatessen Store
40 Franklin Street

UTLEY & JONES
Prescription Druggists
AT OUR NEW STORE
158 Main Street.

PROVIDENCE BAKERY
82-84 Franklin Street
for
Tempting Rolls and Bread
Made fresh every day.
All sorts of Cookies and Cup Cakes.
Patty Shells made to order, all sizes.

BROKEN
Stove Parts, Furnace Grates, Furnace Tools and Irons, Copper Coils, Range Parts, Hot Water Boilers, Washing Machine Parts, Sleds, Dump Carts, Automotive Parts, can be successfully welded at small cost by
Norwich Welding Company
95 N. Main St. Phone 214

DOLCO GARAGE
AUTO REPAIRS
PAINTING—TRIMMING
Good Used Cars for Sale
199 W. Thames St. Tel. 2265

BLUE PLATE Special, $1.00
Fruit or Clam Cocktail
Vegetable Soup or Chicken
— Noodles
One Half Broiled Spring Chicken on Toast
Mashed Potatoes—Green Peas
Apple Sauce
Slice Bananas, Cream—Ice Cream
Tea, Coffee or Milk
The Mohegan Restaurant
271 Main St. Norwich, Conn.

NEW
DEL - HOFF HOTEL
26 Broadway Tel. 1311
Norwich, Conn.

P. F. SWEENEY
General Contractor and Builder
Chestnut Street. Norwich. Telephone 1208-2

J. A. FITZGERALD
PLUMBING, STEAM and HOT WATER HEATING
Repairing for All Kinds of Stoves and Heaters
Telephone 2267 Norwich, Conn. 81-87 Franklin St.

Service and Quality at
GREGORY'S RESTAURANT
CHICKEN DINNER
$1.00
EVERY SUNDAY
34 Broadway.
Street and Second Floor

HARLEY-DAVIDSON
COME IN AND SEE IT
C. A. Donovan
165 N. Main St. Norwich

Radiators, Bodies and Fenders Made and Repaired
Auto Tops and Curtains made and repaired. New and Used Tires and Tubes for sale. Guaranteed workmanship at reasonable prices.
Norwich Auto Radiator Works
275 MAIN STREET
Telephone 2215.

Chimney Cleaning Imp
Will clean your chimney for 50c.
ELDREDGE HARDWARE COMPANY.
85 Water St. Tel. 2304

GEDULDIG'S GREENHOUSES
NURSERYMEN FLORISTS
Telephone 868 Norwich, Conn.

WM. RYAN & SONS, Inc.
Sand and Gravel
EXCAVATING AND CRANE WORK
Norwich, Conn. Phone 607

SMITH BROS.
669 Boswell Ave.
KEROSENE
Delivered at Your Door
Tel. 2159 Norwich, Conn.

Antonio Longo
FRUIT
20 Bath St. Tel. 2083

PREST-O-LITE NOW HAS LOCAL DISTRIBUTOR

The owners and operators of motor trucks in this section of the state may consider themselves fortunate in having a progressive, dependable concern such as the Norwich Welding Co., appointed distributors for Prest-O-Lite for Norwich and vincinity, as now they are assured of first class service at all times. They are also distributors for Prest-O-Weld, Oxy-Acetylene welding and cutting equipment, manufactured by Oxweld Acetylene company, also jobbers for Linde Oxygen and Prest-O-Lite acetylene for welding.

According to Mr. Bamber, proprietor of the welding company, Prest-O-Lite is the best light for trucks, and advances the following reasons why they are the best. In the first place Prest-O-Lite is the standard with experienced truck owners and is used by practically every big fleet owner in the country. It gives a steady penetrating light which has never been excelled, yet it does not bind or dazzle. It is always in service and dependable, as the racking vibrations and jolts of hard usage over rough roads do not impair its efficiency. There is no complicated mechanism which makes it easy to install and operate.

With Prest-O-Lite Gas Lighting equipment the driver can operate with greater efficiency, as he is able to see where he is going, which means making better time, and driving with safety. It costs less to operate than any other type, and are a permanent investment. There are no delicate parts which require frequent replacement. When the tank is empty you exchange it for a full one, and pay only for the gas. State officials have fully approved Prest-O-Lite.

It will be to the distinct advantage of owners and operators of trucks in this section to have a talk with Mr. Bamber and those who are not already using Prest-O-Lite he can readily show them where this lighting system will work out to their advantage, both from an efficiency and financial standpoint.

Mr. Bamber also calls attention to the fact that when people are putting their stoves, ranges and heaters into good condition that the Norwich Welding Co. is equipped to give first class welding service to those who find any broken parts, and brings out the point that a part that is welded with the acetylene system is as good and strong as new and usually the cost of welding is far below the cost of a new part.

Among the many things that this company is called upon to weld at this time of year are stove legs, stove doors and lids, gas stove parts, furnace parts, furnace tools, andirons, copper coils, range parts, hot water boilers, pipes for water or steam.

The men employed at the Welding company's plant are experienced workmen and every job is carefully and thoroughly done, with the result that the services of this fast growing concern, located at 95 North Main street, are in great demand.

QUALITY IS SELF-EVIDENT AT A. J. FITZ-GERALD'S

There are a few things that should be taken into consideration when purchasing a radio. If you wish to have enjoyment from your machine, ask yourself if your set will be properly serviced, how long will your guarantee last and how long will it be before your set will become obsolete. Will you get service when you need it or will you have to wait until a service man gets the time to remedy your troubles. Radio sets that will meet all your requirements for service, endurance, combined with tonal quality and a guarantee backed by the Stromberg-Carlson company will be found on display at A. J. Fitz-Gerald's 21 Broadway, Norwich, Conn. Their enviable reputation for radio and laboratory experimental work will warrant them to claim one of the finest radio service departments in Southern New England.

Christmas is the time of giving. A life long remembrance from a friend will be found in a beautiful piece of jewelry, which is always appreciated by anyone. A fine selection of diamonds, watches and jewelry will be found on display at A. J. Fitz-Gerald's Jewelry Store, and there you will receive courteous attention as well as thoughtful co-operation in selecting the proper gifts.

MODERN RADIOS AND EXCELLENT SERVICE AT W. H. NELSON'S

What gift for Xmas would be more appreciated than a modern radio? It is difficult to think of anything that is within reach of the average person, that would be more pleasing to the individual or whole family than a fine radio.

W. H. Nelson, the well known electrical contractor, located at 252 Franklin street, is the authorized dealer for three nationally known and dependable radios that are guaranteed to give perfect satisfaction in every way. They are the Bosch Radio, manufactured in Springfield, Mass., the Kolster Radio, the well known Crosley, and the Sleeper "Electric Scout" manufactured by Sleeper Radio & Mfg. Corp., of Long Island City, N. Y. The Electric Scout set requires no batteries, operating direct from the lighting current, using standard tubes.

Inexpensive, simple, easy of tuning, glorious in volume and tone to a degree almost undreamed of in battery sets.

Imagine the joy of having no installation or upkeep problems—no cumbersome, confusing batteries to replace or recharge, nor substitute makeshift devices.

Here at last is a true electric set made by a company old in radio whose products have always enjoyed a good name. Here is a fine receiver of long established reputation with now the tremendous added advantages of electric operation.

Mr. Nelson has on hand a large number of these various models which he will be pleased to display upon request.

MODERN SHOE REPAIRING WITH OLD-TIME LEATHER

A re-soling job is only as satisfactory as the leather used, plus the skill in applying it.

Government regulations during the war required civilians to re-sole with 8 to 9 iron leather—the same as used then (and now in most part) in new shoes.

The result under government direction was longer wear and two re-sollings on every man's well-made shoe, instead of one re-soling now, when using hard, flinty leather and heavy weighing soles that pull the uppers out of shape and make your shoes wear out faster.

Shu-Fix Inc., located at 256 Main street, use "K. L." sole leather of the same weight originally built into the shoe. This guarantees you solid, natural, non-acid leather for service, style and comfort. Why use heavy weighing, acid-swelled leather that will not wear and is certain to shorten the life of the upper with a false weight that the shoe was not built to carry?

All work done by Shu-Fix Inc. is guaranteed to be perfect in every way, and all work is done by most modern machinery and all materials used are of the finest to be obtained.

CHOICE OF "A" BATTERY IMPORTANT

"To the new radio listener, the matter of power supply is usually the last thing he thinks of and naturally receives little consideration," says Mr. Morrill at Joe Moore's Garage, local Willard Battery man.

"As a matter of fact, the batteries or the power units on a radio set are very important adjuncts and should be chosen carefully.

"Roughly speaking, all current supply for radio falls into three classes. These are storage batteries, dry batteries and power units. Storage battery when run down, can be charged and placed in service again. Dry batteries, when discharged, are useless and have to be discarded. Power units can only be used where electric current is available.

"The first thing for the newcomer in radio to decide is whether he prefers to pay the higher original cost of storage batteries or power units and have the benefit of a long life power plant at low upkeep replacing dry batteries as fast they wear out. When this choice is made, the next step is to get the correct voltage in batteries.

"Certain radio tubes are rated at lower voltages than others. Storage batteries are not always used with these tubes, but they will work better on storage batteries, providing the correct voltages are employed.

"The filaments in peanut tubes are designed to burn on 3 volts or less. High voltages may burn out the filaments and ruin the tubes. At any rate, higher voltages will shorten the life of the tubes without contributing to their efficiency during life. Special storage batteries are built for the most efficient operation of these low voltage tubes.

"In choosing batteries, be guided by the voltages recommended by the maker or designer of the set and purchase batteries accordingly."

Don't Guess About Your Eyes
Weak, weary eyes cannot help but be dull, tired and strained. How remarkable a difference properly fitted glasses make. A recent testing of the eyes of some fifty thousand college students showed that over a third of them needed glasses, but most of them were not aware of the need. That is why we stress the desirability of an examination.
J. F. MARCH
OPTOMETRIST
Disco Bldg. Norwich, Conn.

If you want impressive dignity expressed in a memorial, we feel sure you will find just the design that will appeal to you here—and we will finish it to your satisfaction.
"No Greater Tribute"
The Charles A. Kuebler Co.
39 and 41 Franklin St.
Phone 561.

A. J. Fitz-Gerald

Exclusive Stromberg-Carlson Dealer
Watches, Diamonds and Jewelry
21 Broadway, Norwich, Conn.

LET THE
Wauregan Hotel
FIGURE ON YOUR CATERING
EITHER LARGE OR SMALL PARTIES
WE SERVE THE BEST

Belle Rathbone
Studio of Photography
161 Main St. Tel. 2195
Norwich, Conn.

THE PEOPLE'S STORE INC.
Taftville, Conn. Tel. 352-611
Complete Lines of Gift Items
Speedway Sleds $1.49, $1.75, $1.98, $2.49, $2.89, $3.49
Men's and Women's Shoe Skates $4.98
Ladies' Gordon Silk Hose 98c, $1.49, $1.98, $2.49
Choice line of Men's Ties 98c, $1.49

Norwich Glass Co.
Glass for every purpose—Mirrors Resilvered — Polishing — Beveling — Cutting.
5 Bath St. Norwich
Tel. 2468

SHU-FIX, Inc.
QUALITY and SERVICE
256 Main St., Norwich
Tel. 737

Forbes & Greiner
Plumbing, Steam and Hot Water Heating — Sheet Metal Work
32 Market
Tel. 1888 Re

W. S. SPENCER
Contractor — Builder
Disco Bldg. — Norwich — Tel. 2758

Do Your Christmas Shopping
at
The Norwich Savings Society
Inc. 1824
A CENTURY OF SERVICE

FULL OF GINGER
is our ginger ale and it will make you full of ginger! You will have more pep and energy and will be able to work better and longer. Drink a bottle ice cold with meals. It is fine for the whole family.

NUTMEG

Club Beverage Co.
200 W. Main St. Phone 2212-2 Norwich

Good Food
Good Service — Cleanliness
at
SELLAS LUNCH
Main St. Norwich, Conn.

A Modern
RADIO
Makes an Ideal
CHRISTMAS GIFT
for the whole family
A complete line of Sets and Parts on display here.
W. H. NELSON
252 Franklin St. Telephone
Plenty of Parking Space

HAYES' PULLMAN
Just Different - - A Place to Eat

A. T. OTIS & SON
HIGH GRADE GROCERIES
Telephone 204 72 Franklin Street.

ROBERT GOLDSTEIN, Inc.
PLUMBING and HEATING
Hardware, Du Pont Paints and Varnishes, Window Glass. Builders' Supplies.
86-92 Water Street Telephone 1861

General Auto PAINT SHOP
Established 1918
Perfect Lacquer Finish for Automobiles
Auto Bodies and Fenders Straightened and Repaired
Signs and Commercial Lettering
354 W. Main St. Norwich, Conn.
Tel. 762

Mechanical — Electrical — Body Repairs
ON ALL MAKES OF AUTOMOBILES
JOE MOORE'S GARAGE
Phone 2838
95 Chestnut Street

THE DAWSON SHOP
Tel. 2150
EXCLUSIVE MILLINERY — SCARFS — HOSIERY — HATS RENOVATED, AND REMADE — HATS MADE TO ORDER
12 Cliff St. Norwich, Conn.

Ruth M. Smith
SPENCER CORSETS
Surgical Corsets Made to Order
Phone 2150 for appointment.

ELECTRIC SERVICE
Baltic, Danielson, Niantic, Putnam.
GAS SERVICE
Danielson and Putnam.
Gas and Electric Appliances
The Eastern Connecticut Power Co.
General Offices, 349 Main St., Norwich.

W. B. Noyes & Son
GENERAL HOUSE PAINTING AND DECORATING
250 Laurel Hill Avenue,
Phone 2173 Norwich, Conn.

Rothman - Mopsik
Expert Tailors and Furriers
Tel. 2107 4 Market St.

AETNA BOWLING and BILLIARDS
Finest for Recreation and Health
Alleys Reserved for Ladies.
55 Shetucket St. Tel. 1912

CLOUDY TODAY; RAIN AT NIGHT

Norwich Bulletin

NORWICH, CONN., THURSDAY, DEC. 15, 1927

FULL ASSOCIATED PRESS DISPATCHES

The Bulletin.

Norwich, Thursday, Dec. 15, 1927

THE WEATHER.

Conditions.

The disturbance that was over Wyoming Tuesday night has advanced southeastward to eastern Kansas, whence it will move northeastward. A low pressure area of considerable intensity is central north of Newfoundland.

The outlook is for rain or snow Thursday night and Friday in New England. It will be colder Friday in southern New England.

Winds.

North of Sandy Hook: Fresh north, shifting to northeast, increasing on Friday; partly overcast Thursday.

Sandy Hook to Hatteras: Fresh north and northeast; becoming overcast Thursday.

Forecast.

For southern New England: Increasing cloudiness followed by rain Thursday night and Friday; not much change in temperature.

Observations.

The Bulletin's observations show the following changes in temperature and barometric changes Wednesday:

	Ther.	Bar.
7 a. m.	42	29.20
12 m.	50	29.40
6 p. m.	44	29.80

Highest 50, lowest 42.

Comparisons.

Predictions for Wednesday: Partly cloudy, preceded by rain, colder at night.

Wednesday's weather: Fair, northwest wind, some cooler.

SUN, MOON AND TIDES
(Standard Time)

Day	Sun Rises	Sun Sets	High Water	Moon Rises
	a. m.	p. m.	a. m.	a. m.
12	7.04	4.18	12.39	3.29
13	7.06	4.18	1.24	9.36
14	7.06	4.18	2.22	10.39
15	7.06	4.18	3.31	11.40
16	7.08	4.18	4.38	morn
17	7.08	4.19	5.11	0.41
18	7.10	4.19	5.59	1.39

Six hours after high water it is low water, which is followed by flood tide.

GREENEVILLE

Russell H. Burdick

Wednesday morning at 8.30 o'clock the funeral of Russell H. Burdick, who died in Brooklyn, N. Y., Sunday was held from the home of his cousin, Mrs. John Enright at 419 North Main street followed by a requiem mass at St. Mary's Memorial church at 9 o'clock with Rev. William A. Keefe, pastor, officiating. The musical program of the mass was under the direction of Mrs. Michael J. Farrell, the organist. At the offertory she sang Pie Jesu and as a waiting hymn she rendered Jesus Lover of My Soul. At the recessional she played Chopin's Funeral March. The bearers were John C. Corcoran, Daniel S. Sullivan, Ralph Patrick, Christopher Barry, Bernard Enright and John Enright. Friends were present from Brooklyn and New London. Burial took place in family plot in Yantic cemetery. The funeral arrangements were in charge of Hourigan Bros.

Timothy Donovan of Hartford is spending a few days at the home of his son and daughter-in-law, Mr. and Mrs. Joseph Donovan of Central avenue.

Some of the village youngsters have been collecting large quantities of evergreen with which to make wreaths and which they hope to sell to make extra money for Christmas. Bayberries are reported to be very plentiful this year and are in big demand for holiday decorations.

John Dunion of Hartford is spending a few days with his relatives in Greeneville.

Wild geese continue to pass over the village in greater numbers than ever before. There have been few flocks fly over which numbered less than 100 birds and Wednesday morning a flock which had nearly 150 members were seen honking their way south.

Mrs Edward McDonough of Mystic is the guest at the home of her son, Edward McDonough of Paige street.

Patrick Connor has returned to his home at 497 North Main street after spending a few days visiting with relatives in Springfield, Mass.

Sale, 3 p. m., supper 5 to 7. Third Baptist church today.—adv.

TAFTVILLE

Mr. and Mrs. George Simino, Philip Simino and Henry Simino of Merchants avenue have returned from Northampton, Mass., where they have been attending the funeral of a relative.

Mr. and Mrs. Lionel Prive of South B street have left town to make their home in Danielson.

Miss Emma Poyerd who has been a patient for several weeks at the William W. Backus hospital following an operation for appendicitis, has been discharged and is at the home of Norwich Town friends.

Walter Talcott has resigned his position with the No. 4 weaving department of the local mills.

Postmaster Adams and his assistants have begun to realize that the Christmas mailing season is opening, as about 300 Christmas cards arrived at the local postoffice Wednesday. Outgoing mails also are beginning to be very heavy with packages sent by local people who have learned that the most certain way to have a gift delivered by Christmas is to mail it early.

Miss Mary Ward, the president was the presiding officer at the meeting of the members of the St. Veronica's T. A. and B. society held Wednesday evening in their rooms on Providence street. A Christmas party for the members is being planned, which will include a tree and the distribution of gifts. Miss Ward was named the chairman of the committee which will arrange for the affair.

It has been reported that the sum of five hundred dollars was realized as the proceeds of the annual fair of the Taftville Congregational church held the early part of this month at Ponemah hall.

Rabbit hounds will be tied up this week, as the rabbit hunting season comes to a close Thursday. Hunters report that the season has been a very poor one for the cottontails, as they were not very numerous. Some believe that the wet spring was responsible for keeping down the numbers, as most of the animals bagged appeared to be of the two year old variety. The next event for sportsmen will be the gunning of ducks when they come up the Quinebaug. As yet no birds have arrived owing to the mild weather, but when the ice forms about the coast, the birds will come up the river in large numbers to the delight of the hunters.

Mr. and Mrs. Felix Ares have taken a house on Norwich avenue, Mr. Ares having accepted a position with the weaving department of the Ponemah mills.

Miss Florence Paquette of South A street has returned to her home from the William W. Backus hospital where she was a patient after an appendicitis operation.

Mrs. Christopher Troeger was hostess to the Thimble club Tuesday evening at her home on North A street. During the evening, Mrs. Troeger had the assistance of Mrs. Edward L. Sigrist in serving refreshments.

FIVE DAY JAIL SENTENCE AND FINE OF $300 AGAINST PETER PAPPAS

Four changes of plea by Peter Pappas of this city in the criminal common pleas court at New London Wednesday finally resulted in Pappas pleading guilty to the charge of keeping liquor with intent to sell and he was fined $200 and costs and given a five-day jail sentence by Judge C. B. Waller. Pappas kept a restaurant at 130 West Main street.

Represented by Attorney Thomas M. Shields, Pappas pleaded not guilty last Wednesday. Wednesday he asked to change his plea to guilty, which he did. Attorney Shields then told the court that it was his first offense and that since his appeal from the city court of Norwich, his restaurant "had not been the same place."

Prosecuting Attorney Charles B. Whittlesey told the court of the police finding a stew pan of white liquor in the restaurant and said that he purposely had made no recommendation in the case.

Judge Waller said that he could not see why he should change the judgment of the Norwich city court if the prosecuting attorney of the court of common pleas would not recommend anything.

So Attorney Shields received permission to have his client again change his plea. This time the accused went back to his plea of not guilty and elected to be tried by a jury.

The jury was brought in and the prosecutor addressed the jury as did Mr. Shields. Then a recess was taken. When court again convened the accused received permission to plead again and this time he pleaded guilty. Prosecuting Attorney Whittlesey said that he wanted to recognize the man's good behavior since his arrest but could not recommend that all the days of the jail sentence be taken off so he recommended that only five days be given. Prosecuting Attorney Lee Roy Robbins of the Norwich city court explained the situation, upon request of Judge Waller, who then pronounced his judgment.

The following jurors were summoned for duty during this criminal term:

New London—Francis P. D'Avignon, William A. Crocker, Edward J. Murray, Albert C. Boardman, Fred E. Denison and Willam R. Beach.

Groton—Fred I. Rathbun, Louis B. Gardner, Philip O. Carter, George L. Burgess, Benjamin F. Allen, Newton Dickenson.

Stonington—Samuel E. Stewart, Fred J. Moll, Raymond Wheeler, Edward N. Newbury.

Ledyard—James N. Holdridge.

Montville—Raymond Palmer, William Tinker, Edward O'Brien, Milton Mitchell.

Waterford—Reuben Austin, Ernest Barrett, Bertus A. Brooks, Benjamin Humphries.

Lyme—Jared S. Daniels.

East Lyme—Clifford B. Clark.

Old Lyme—Frank J. Howard.

Nolled on $25 Payments

Mike Alkewich of Montville charged with failure to grant right of way, had his case nolled on the payment of $25. Prosecuting Attorney Whittlesey said that he believed Alkewich looked towards the headlight of an approaching car and instinctively pulled his machine to the left rather than right.

James A. Spellman of Preston, charged with violation of the motor vehicle law, had his case nolled on the payment of $25.

Walter C. Perkins of Waterford charged with violation of the motor vehicle law, had his case nolled on payment of $35.

The case of Edward C. Bergevin of New London charged with violation of the motor vehicle law was continued.

Because of a civil action pending the case of Peter Lappie, of Fitchville, charged with violation of a motor vehicle law which involved a fatality was continued. The coroner found Lappie not criminally responsible.

The case of Malcolm H. Austin of this city, charged with violation of the motor vehicle law was continued, as there is a civil action pending.

An absolute nolle was entered in the case of Leo Bellevance of Lisbon, charged wth violation of the motor vehicle law.

John Kenyon of New London, charged with breach of the peace, following an argument over a couple of dogs, had his case nolled. No blows were struck, Prosecuting Attorney Whittlesey said.

Mother of 12 To Get Nolle

The case of Mary Cappoza of Waterford, who last week pleaded not guilty to two counts of violating the liquor law, had her case continued until the next term, and according to Prosecuting Attorney Whittlesey it will be nolled on payment of costs then if no more liquor is sold by the defendant in the meantime. The prosecutor said Mrs. Cappoza was the mother of 12 children. She was represented by Attorney Lucio DeBiasi.

George Mattern of Preston, charged with violating the dog law, by having in his possession a dog unlicensed had his case nolled. The prosecutor said the defendant collected stray animals and intended to kill the dog in question and that before he actually did kill it, the officers arrived at his place.

A nolle on the payment of $35.71 in costs was entered in the case of Abbie Clyde of Stonington, charged with a violation of the liquor law.

The case of Henry Cabral of Waterford, charged with breach of the peace, was nolled upon the payment of $50.

Bonds were called in the case of Clark A. Walker, charged with violation of the motor vehicle law, who failed to appear in court. Myrtle A. Parmelee was surety.

The case of Manual Victoria of Stonington, charged with violation of the liquor law, was nolled for lack of evidence.

NIGHT COURT SESSION HELD TO FINISH CASE

The $60,000 damage suit brought by the Textile Finishing Machinery Co. against the New London Ship and Engine Co. came to a close, so far as evidence is concerned, Tuesday night at 9:30 in the superior court at New London, before Judge Allyn L. Brown.

The court continued from 9:30 o'clock in the morning until 9:30 Tuesday night with only several brief recesses. The attorneys have nothing left to accomplish except filing their briefs.

The suit arose over the manufacturing of 15 castings by the New London concern for hydraulic presses. The Textile company claimed they were defective and would not withstand the amount of pressure for which they were designated but the local concern claimed that the castings were made in direct accordance with the specifications of the plaintiff. Attorneys Arthur M. Brown, Collins and Tillings, the later two of Providence, appeared for the plaintiff, while Attorneys Arthur B. Calkins, Frank L. McGuire and C. Hadlai Hull appeared for the defendant.

SPEEDING CHARGE NOLLED ON PAYMENT OF $25

Harold W. Mansfield, of Poquetanuck, arrested by the state police Tuesday on a charge of speeding, was presented in the city court Wednesday morning and the charge nolled on payment of $25. Tuesday, near Bushnell place, Thamesville, the Dodge delivery truck, owned by the Porteous & Mitchell Co., and driven by Mr. Mansfield, collided with an Essex machine which turned over three times. The Essex was operated by William Riolin, of Hartford. Both drivers escaped injury although the machines were considerably damaged. It is understood that bad driving conditions were responsible for the accident.

Organization Certificate Filed

A certificate of organization has been filed this week with the secretary of state by the Uncas Finishing corporation of Norwich, with an authorized capital of $50,000; $10,362.20 paid in; property valued at $29,637.80; 500 shares at par value of $100. The subscribers and directors are W. T. Camp, president, 90 shares; vice president, J. C. Worth, 400 shares and E. W. Perkins, 10 shares, all of Norwich.

NEW COLORS AND LARGE SIZE FOR HUNTERS' BADGES

New colors and bigger numbers are what the sportsmen of Connecticut will wear during 1928, according to a pre-season announcement on license buttons for next year by the state fish and game commission. Red, a very popular shade this year, is entirely missing among the 1928 colors, so much out of style that the display of a button of that shade, may cause arrest. Other colors which have had varying degrees of popularity in the past have also been dropped, but an expected increased demand for the decorations is indicated by a total supply of 86,000 buttons, in pink, green, yellow and cafe as against 64,000 in eight different colors ordered for 1927.

The numbers on the buttons have been increased in size until they are about half an inch high, making it possible to read the identification designation of the sportsmen at some distance. Buttons indicating the wearers has a hunting license will be pink; for fishing, yellow; combination hunting and fishing, green; and non-resident fishing, safe. This year's colors included green for hunting, red for a combination license, and pink for fishing, with different colors for non-resident licenses and for duplicates. Red is in disfavor for a license button because of the difficulty of making black printing highly visible against a background of this color.

Town clerks, who issue the licenses, and who fought hard but in vain during the 1927 legislature for an increase in the recording fee of 25 cents which is allowed them, will find their labors, if not more remunerative, at least lightened if the new plan works out as is hoped. License forms next year will be paper instead of cardboard, making possible carbon duplication.

READINGS AND MUSIC AT WOMAN'S GUILD MEETING

The Woman's guild of the United Congregational church had an afternoon of special social and entertainment features when it held its December meeting Wednesday at the Community house.

In the business meeting with the president, Mrs. Walter F. Lester, presiding the report was presented that the proceeds of the recent rainbow bazaar had been $700.

The shades were drawn and the meeting was held in candlelight with the room attractively decorated with red candles and laurel. An especially delightful Christmas programme of readings by Mrs. A. N. Foster with piano accompaniment by Miss Constance Learned was enjoyed. Mrs. Foster's selections were A Christmas Tree for Cats, Sober Cobwebs, Parable of the Christmas Stocking, The Other Wise Man (Van Dyke) and A Christmas Story. Accompanying these, Miss Learned rendered two Beethoven numbers, the first movement from the Moonlight Sonata and Andante from Appassionata Sonata, concluding with several Christmas carols.

Following the programme there was a social hour at which tea was served, Mrs. Charles Tyler Bard and Mrs. William Zumbro pouring. This part of the afternoon was in charge of the social committee of which Mrs. Arthur M. Thompson is chairman.

WEST SIDE CONTRIBUTORS TO THE UNITED WORKERS

Contributors in the West Side district to the United Workers in the annual district visitation are the following:

Mrs. John McWilliams, L. B. Morgan, Dr. I. J. Manwaring, Miss Mary Ford, Mrs. F. T. Backus, Mrs. John Ford, Mrs. Roy Gurnee, Mrs. John Lucas, Mrs. T. J. Kelly, Mrs. C. C. Simpson, Mrs. Amos Russell, Mrs. C. R. Browning, Mrs. L. G. Washburn, Mrs. R. P. Potter, Mrs. Harry Fenton, Mrs. Clarence Brown, Mrs. E. H. Crowell, Mrs. Victor Tongren, Mrs. Chas. Baldwin, Mrs. Winifred Pulsifer, Mrs. H. Pukallus, Mrs. John Coleman, Mrs. James Hourigan, Mrs. E. Adams, Mrs. E. Piche, Mrs. G. Harris, Mrs. W. Stelzner, Mrs. F. D. Davis, Mrs. Lovett, Mrs. Silas Leffingwell, Mrs. P. W. Calkins, Mrs. C. Marsh, Mrs. H. Corning, Mrs. W. E. Manning, Mrs. W. D. Ricker, Mrs. W. E. Corey, Mrs. F. Fields, Mrs. A. W. Leffingwell, Mrs. A. L. Rogers, Mrs. L. Selkowitz, Mrs. H. Aurilio, Mrs. Kawalchuk, Mrs. J. Drew, Mrs. A. Siegal, Mrs. S. Cramer, Mrs. C. Ludwig, Mrs. M. Murphy, Mrs. A. L. Lillibridge, Mrs. H. Adams, Mrs. F. Swan, Mrs. A. Heebner, Mrs. A. Armstrong, Mrs. H. Woodmansee, Mrs. D. Mush, Mrs. L. E. Harris, Mrs. Chas. Goslyn, Mrs. David Gordon, Mrs. J. Hyman, Mrs. Morris Markoff, Mrs. Robert Otis, Mrs. Elmer Pierson, Mrs. J. H. Mandell, Mrs. D. Kenefick, Mrs. Joseph Sarles, Mrs. S. Abraham, Mrs. Seymour, Mrs. W. E. Wilcox, Mrs. S. Jacobson, Mrs. S. Ehrenberg, Mrs. Isaac Weinstein, Mrs. J. Weisinger, Mrs. Beit, Mrs. Chas. B. Carpenter, Mrs. C. R. Cross, Mrs. George Burlingham, Mrs. Wm. Ward, Mrs. Mary Frink, Mrs. Louis Maples, Mrs. T. J. MacVeigh, Mrs. Samuel Billings, Mrs. Fitzgerald, Mrs. F. I. Royce, Mrs. C. E. Carpenter, Mrs. Walter Cowan, Mrs. M. E. Antokol, Mrs. J. Bloom, Mrs. F. P. Church, Mrs. A. Durea, Mrs. J. Friedland, Mrs. P. Gattesfield, Mrs. Miller, Mrs. C. F. Moore, Mrs. J. M. Tilden, Mrs. C. M. Telzankie, Mrs. H. L. Markoff, Mrs. Chas. Olson, Mrs. J. M. Parsons, Mrs. F. E. Tracy.

Mrs. M. Beit, A Friend, Mrs. M. L. Burgstresser, Mrs. B. Kirster, Mrs. A. S. Lewis, Mrs. W. N. Rogers, Mrs. C. H. Standish, Mrs. I. Shereshevsky, Mrs. H. Willey, A Friend, Mrs. F. D. Conlin, Mrs. M. Beckwith, Mrs. F. Blinderman, Mrs. F. R. Dennison, Mrs. J. McKee, Mrs. H. Monty, Mrs C. Rubin, Mrs. S. Rasin, Mrs. Mopsik, Mrs. L. Sparks, Mrs. Arenberg, Mrs. I. Hankin, Mrs. J. Mitchell, M. Stamm, M. Sechter, Miss G. Freidman, Mrs. H. Taft, Mrs. M. Browowine, Mrs. I. Sakewitz, Mrs. Rose Hortz.

MAKE CONTRIBUTIONS TO UNCAS-ON-THAMES FUND

Contributors to the holiday fund for Uncas-on-Thames include the following:

Shetucket lodge, I. O. O. F., First Spiritual Union Helping Hands, Mabel W. Macpherson, Leroy Robbins, Mrs. Robert W. Perkins, Mrs. Lawrence Bill Selden, Mrs. Samuel S. Lathrop, Mrs. Arthur A. Mitchell, Miss Porteous, Mrs. Howard L. Stanton, Mrs. John E. Hawkins, Mrs. Archibald Mitchell, 4th, Mrs. Amy Cogswell, Miss Alice Cogswell, Mrs. Charles R. Butts, Judge and Mrs. Allyn L. Brown, Mrs. Adelaide L. Butts, Miss Matilda Butts, Miss Gertrude Young, Mrs. Harriett Zumbro, H. D. Larrabee, Richmond Radiator Co., New York, Mrs. Martin E. Jensen, Loyal Circle, Kings Daughters, School teachers, Sachem street, the Misses Lillian Stetson, Lucy A. Murphy, Mary English and Elizabeth Hayes; Wequonnoc school—The Misses Katherine Burns, Mary L. Sullivan, Margaret Daly, Rosella Murphy, Adelaide Halen and Martha E. Reynolds; Broad Street school—The Misses Gertrude Browning, Dorothy Gildersleeve, Marion Beebe, Anna Curtis, Mary E. O'Connell, Genevieve McCormick and Mary E. Callahan; West Town Street school—The Misses M. Beckley, Jane McNamara, Mary Tracy, D. Cote, L. McClellan, Jennie L. Congdon and S. M. Bennett.

CHANGE IN SCHEDULE FOR PINOCHLE LEAGUE TONIGHT

The schedule for tonight's play in the City Pinochle league has been changed because of a conflict of games in the original schedule. The teams will play as follows tonight: Duwells vs. Eagles; Eagles vs. K. of C.; Colonials vs. Foresters; Foresters vs. Yantic; Sons of Hermann vs. Duwells; Moose vs. Sons of Hermann; American Legion vs. Colonials; K. of C. vs. Moose; Junior Order vs. American Legion; Polishers vs. K. of C.; Grotto vs. Yantic; Grotton vs. Polishers.

CONNECTICUT MAYFLOWERS NOW NUMBER 516

The board of assistants of the Society of Mayflower Descendants in the state of Connecticut met on Monday at the home of the society's governor, Edwin H. Bingham, in Hartford. The following applicants for membership in the society were unanimously elected: Mrs. Ira M. Comstock, New London, 10th in descent from John Howland; Mrs. Henry Coyle, New London, 11th from William Brewster; Mrs. William J. Hickmott, West Hartford, 10th from Isaac Allerton; Mrs. Charles B. Keeler, Darien, 8th from John Alden; Mrs. Charles S. Langdon, Hartford, 9th from Francis Cooke; Mrs. John V. Merrill, Putnam, 11th from William Brewster; Mrs. Frank L. Stone, Pittsfield, Mass., 9th from Francis Cooke; Mrs. Eugene H. White, New Haven, 9th from John Alden; Mrs. Walter H. York, New Haven, 5th from John Howland. The secretary, Miss Jennie Loomis, of Windsor, reported two deaths: William Newton Parker, New Haven, on Oct. 16th; Howard Fuller Peaze, Suffield, May 28th. Two members resigned: Henry R. J. Bond, Jr., of New London, and Mrs. Austin H. McGregor, of Newark, N. J., and two members were transferred, Mrs. George Rowell, to the Massachusetts society; Miss Mary R. Smith, to the New York society. It was voted to send $50 to the Vermont Society of Mayflower Descendants (recently formed) for flood relief work. The Connecticut society now number 516 members.

22 NAMES IN WEEKLY LIST OF WET DRIVERS

The weekly list of operators whose licenses to drive automobiles in Connecticut have been suspended for one year for driving while under the influence of liquor was given out Wednesday at the state motor vehicle department as a part of the effort to reduce this highway menace. There are twenty-two names on the list. Two cases were appealed. Two were Connecticut operators convicted in other states. The department statement advised people to notify the department or the police in case they should see any of the suspended drivers operating motor vehicles.

Bridgeport—Ernest F. Meyerholtz. Bristol—Walter E. Johnson. Burnside—Michael Brunza. Hartford—Geo. A. Duff, Ernest H. Stevens. Kansas City, Mo.—Carl Malmstrom. Madison—Joseph Palmer. New Britain—Andrew Dorbuck, Carl Groth, Michaud Hormidas. New Haven—Yervant Simjian, Wm. Wrinn. Newington—Peter Rodnesky. Shelton—Albert E. Wicks. South Norwalk—Alex Tuhaz. Thompsonville—H. W. Shean. Wallingford—Eric W. Pearson. West Hartford—David Carlson. West Haven—Raymond C. Shea, Ernest Vongher. Windsor Locks—Bernard Turalavicius. Jackson Heights, N. Y. C.—Kent Straat.

SEEK VERDICT SET ASIDE AND REMITTITUR

Attorneys for Morris J. and Lucie A. Anderson against whom a jury in the superior court returned a verdict of $2,650 in the suit brought by Mrs. Elizabeth A. Morris, all of this city, have filed a motion to set aside the verdict and for a remittitur.

It is alleged that the verdict is against the law and the evidence and is excessive.

The defendants further move that the court order the plaintiff to remit all damages assessed in excess of $2,275 plus interest, on the grounds that the remainder of the damages awarded is against the law and the evidence and is excessive.

Paid For No Windshield Wiper.

At the session of the city court Wednesday morning, an absolute nolle was entered in the case of Omer Laport, of Taftville, charged with failure to grant the right of way. A Mack truck he was operating struck a Buick owned and operated by Isadore Michon, of this city, the accident occuring on the Gallows hill road Tuesday. The state police summoned Laporte to court and Michon was charged with not having a windshield wiper on his car. He paid $5 for this infraction of the motor vehicle law.

Workmen's Compensation

Two workmen's compensation agreements as follows have been approved by Commissioner Albert J. Bailey.

Arthur Jackson & Co., Groton, employer, and Manuel Saunders, New London, employe, thigh strained, Sept. 7, at rate of $21.

William S. Spencer, Norwich, employer, and Antonio Retocco, Talman street, employe, bruised shoulder, Sept. 30, at rate of $15.96.

Jolly Eight Played Pinochle

The Jolly Eight Pinochle club played Tuesday afternoon at the home of Mrs. William Walker of the New London turnpike. Mrs. Henry Herring won first prize with a score of 7730 and Mrs. William Hamblin won the consolation prize, score 5740. The club is to meet with Mrs. Fred Herman of 205 West Main street next week.

Stolen Automobile Recovered.

An automobile owned by Charles Lamphere, of Massapeag, stolen Sunday from a farm off Hamilton avenue, was found Tuesday abandoned near the Mystic railroad station. The state police took charge of the car and Mr. Lamphere claimed it Wednesday. The car was not damaged.

For Your Convenience

THE PLAUT-CADDEN CO.

OPEN EVENINGS

Beginning This Evening

In Accordance With Our Long Established Policy of Being of the Utmost Service to the Shopping Public and For The Benefit of Those Who Are Busy During The Day, This Store Will Remain Open Until 9 o'Clock, Beginning This (Thursday) Evening and Until Christmas.

Shop Leisurely In The Evening

Take Advantage Of Our Almost Unlimited Stocks of Practical Gifts

And of the Extraordinary Savings Being Offered in Our

Pre-Christmas Piano Sale

Get Your Christmas Piano This Evening

The Plaut-Cadden Co.

BumsteadsWormSyrup

"To children as angel of mercy." Where directions are followed, IT NEVER FAILS. Despite scarcity and exorbitant cost of SANTONIN, it contains full dose. Stood sixty years' test. Sold everywhere or by mail, 50c a bottle.

Bst. C. A. Voegeler, M. D., Philadelphia

Flaky—Light—Tender!

Hot biscuits made with Rumford!...for *any* meal! Always digestible when Rumford is used. Quick to make—only 20 minutes from start to finish! Serve them often—but always use

RUMFORD The Wholesome BAKING POWDER

It Never Spoils a Baking

R 27-9

Join Our Christmas Club for 1928

NOW OPEN

Members paying 25c for 50 weeks	$12.75
Members paying 50c for 50 weeks	$25.50
Members paying $1.00 for 50 weeks	$51.00
Members paying $2.00 for 50 weeks	$102.00
Members paying $5.00 for 50 weeks	$255.00

Checks will be mailed during the first week of December 1928

Open Saturday Nights from 6:30 to 8:30 P. M.

BANKERS TRUST COMPANY

"THE FRIENDLY BANK"

Norwich, Conn.

STUDEBAKER

The Great Independent

THE COMMANDER 4-Door Sedan $1495 f. o. b. factory Bumpers and stock sidemirrors included

Give Her the *World's Champion Car!*

JUST two bright keys in a dainty jewel case! But no Christmas package ever held a greater treasure of happiness—for out in the drive stands a smart, trim Studebaker Commander—and those keys make it her own.

What pleasure you'll take in giving her this world-champion motor car—the car that climaxed its championship career by traveling 25,000 miles in less than 25,000 minutes! This dramatic run was made by strictly stock Studebaker Commanders under the supervision of the American Automobile Association. Nothing else on earth ever traveled so far so fast.

Neither she nor you may be interested in the high speed which The Commander is able to maintain for long distances. But you are interested in the sturdy design which made possible better than a mile a minute for a distance equivalent to a circuit of the world. Such stamina spells utmost reliability on your trips across town or across the continent. It means long life, low maintenance cost, superlative service.

Drop in today and we'll give you the Keys. *Her* Commander will be at your door Christmas Eve or Christmas morning—whenever you say. Then no one's wife will have a happier Christmas than yours!

NEW LOW PRICES

The Dictator	$1165 to $1345
The Commander	1495 to 1745
The President	1795 to 2350
Erskine Six	695 to 960

All prices f. o. b. factory, including more than $100 worth of extra equipment

Important—The initial payment on any Studebaker or Erskine car, if purchased under the liberal terms of Studebaker's Budget Payment Plan, would amount to little more than the cost of an assortment of the usual Christmas trinkets. If you are interested in this plan ask your nearest Studebaker dealer for particulars. If you have a car to trade in, it may serve as the first payment.

T. N. M. LATHROP

84-86 North Main Street, Norwich, Conn.

Norwich Bulletin

VOL. LXIX—No. 299 | POPULATION 30,689 | NORWICH, CONN., FRIDAY, DECEMBER 16, 1927. | 20 PAGES — 160 COLUMNS | PRICE TWO CENTS

AVALANCHE OF DENIALS TO THE HEARST ACCUSATIONS

Publisher Submitted Documents Which He Said He Had Reason to Believe to Be Genuine, But Had No Evidence That Any Money Was Paid—Senator Heflin Admitted Receiving Money From Ministers, Ku Klux Klansmen and Others For Expenses of His Lectures in Mexico—Senators Borah, Norris and Lafollette Made Indignant Denials of Implied Accusations, as Did Also Dudley Field Malone and Arturo M. Elias, Mexican Counsul-General at New York.

WASHINGTON, Dec. 15—(AP)—Mexican documents of disputed authenticity, saying that $1,215,000 had been set aside by the government of Mexico for payment to Senators Borah, Heflin, Lafollette and Norris, were laid before a senate committee today and were answered immediately with unqualified denials by all of the principals involved.

The documents were submitted by William Randolph Hearst, in whose newspapers they already have been published in part. The publisher told the committee that while he had reason to believe the papers genuine, he had no evidence that any of the money was paid.

Three of the four senators named came before the committee voluntarily, and made their denials under oath. Borah of Idaho, who is chairman of the senate committee which deals with international relations, said he never had been approached "either casually, directly, expressly, or impliedly, in any way, shape or form." Heflin of Alabama declared he had received no money in connection with Mexico except from ministers, Ku Klux Klansmen and others for expenses of his lectures on Mexico, and demanded that the committee "make an example" of those responsible for the charges. Lafollette of Wisconsin described the attempt to link up his name with this matter "an infamous and cowardly fraud."

Norris of Nebraska, confined to his house by illness, rose from his sick bed to prepare a statement saying that he "never had an offer or any intimation that anybody contemplated offering me anything."

During its two sessions today and a third tonight the committee also heard denials from others who were named in the documents. Among the witnesses was Dudley Field Malone, the New York lawyer, named in the Spanish text of the documents as the pay-off man in this country. He said he never had any connection whatever with such a project, and described signatures purporting to be his as forgeries or copies.

Arturo M. Elias, the Mexican consul-general at New York, also took the stand just before the long afternoon session of the committee adjourned, and flatly denied the references made to him in the mysterious documents. He volunteered to be sworn before he told his story, despite the fact that the Mexican embassy has taken the position that he need not appear at all if he preferred to plead diplomatic immunity.

The Mexican government several times has denied the authenticity of the documents, but both Mr. Hearst and several of his employes said on the stand today that they had been assured the papers came from the official files of the Mexican government. Some of them, it was testified, were brought out of Mexico, and some were taken from Mr. Elias' Mexican consulate in New York. Mr. Hearst said they had cost in the neighborhood of $15,000.

The publisher also told the committee that it was his understanding that the collection had been submitted to the American embassy at Mexico City and to officials at the summer white house in the Black Hills some months before publication. He had been told, he said, that President Coolidge was "not willing to become acquainted with the details," but felt there was no proof that any of the senators named had taken money.

The same opinion was expressed freely among committee members during the hearing. Senator Reed of Pennsylvania, the chairman, specifically called attention that "no evidence" of payments had been put into the record, and Senator Robinson of Arkansas, the democratic floor leader, declared he was convinced no payments had been made.

Mr. Hearst, at the beginning of his testimony, passed the whole batch of documents gathered by the Hearst organization across the table in a big envelope, and the committee did not make all of them public. It was disclosed, however, that most of the $1,215,000 was covered in an alleged official order by the Mexican controller general, dated July 15, 1926, setting aside the money "to be charged to secret expenditures for pro-Mexican propaganda."

Under this heading Borah was to receive $500,000; Heflin $350,000; and Norris $250,000. Under a separate heading, Lafolette, designated by his initials "R. M. L." was allotted $15,000. The order of the controller general was addressed to the chief clerk of the controller's department, and there the trail ended.

The story of how the papers were obtained was gone into at some length by Mr Hearst and the witnesses who followed him. E. B. Coblentz, editor of the New York American, said he supervised preparation of them for publication, and made inquiries as to their authenticity, until he satisfied himself that they were "absolutely genuine." He added that the collection had been offered to Secretary Kellogg at the state department, but that the department declined to help in the investigation.

Both Mr. Coblentz and Miguel Avila, who followed him on the witness stand, related details of the negotiations by which the papers were procured. It was Avila, a former agent in the American Military Intelligence service during the war, who was credited with having extracted the documents from the Mexican files, working through clerks both in Mexico City and in the case of the consulate in New York. Testifying with a pronounced accent, he told a fascinating story of his experiences in New York, Mexico City and along the border.

Mr. Hearst told the committee that it was through Avila, Edward Clark, the manager of his mother's estate, and a third man whose name he gave to the committee in secret, that he first learned that the documents were procurable. He had expected at first to get only copies of the documents, he said, but when they came they were the originals. The fact that he kept the papers in his possession during the summer, he said, led him to discount the Mexican government's denials of their authenticity, since on one occasion it had been stated in a denial that an offer was made in August to sell the collection back to the Mexican government itself.

Asked directly whether he had any evidence indicating that any senator accepted payment, the published replied:

"No."

"Have you any reason to believe that any senator did accept any such money?" continued Chairman Reed.

"I have no reason to believe it at all," was the reply.

"As a matter of fact I do not believe it."

"Why did you not make an effort to determine whether the payments had been made?" asked Senator Robinson of Arkansas.

"Any such investigation, carried on at any length would have revealed entirely the documents."

"You intend to reveal them finally?"

"I did not intend to publish any names, and I did not."

(As the documents appeared in facsimile recently in the Hearst papers, the names had been marked out.)

"Why?" continued Senator Robinson.

"Well, because personally, I agreed with the statement which Mr. Clark said the president made, that in all probability this was merely a blind for the distribution of that money in some other direction."

When the witness said a little later that he had been surprised that no congressional investigation was ordered sooner, Senator Robinson asked if a congressional inquiry was one of his objects.

"That is what I thought it would result in," said Mr. Hearst.

The publisher also was questioned at length by Senator Robinson regarding his own holdings in Mexico, which he said probably would be quite unsafe now that the Hearst newspapers had published its Mexican expose. He declared he could not give details of his properties from memory but supposed they amounted to "three or four millions."

CALL FOR MESSAGES FROM CABLE COMPANIES

WASHINGTON, Dec. 15.—(AP)—Subpoenas were issued tonight for all telegraph and cable companies in New York to furnish their messages relating to Mexican government business to the special senate committee investigating charges in Hearst newspapers of a $1,215,000 fund for four United States senators.

NO DEFINITE OUTCOME AT COAL CONFERENCE

WASHINGTON, Dec. 15.—(AP)—The coal conferecene called by Secretary Davis, of the labor department, recessed today without a definite outcome.

Officers of the Miners' union and the operators who had been asked to consider ways and means of ending the union mining suspension in the bituminous fields of Ohio, Pennsylvania and northern West Virginia separated after committees representing them had concluded a two day discussion of the situation. Participants agreed to allow Secretary Davis to make the only public statement as to their efforts, and the secretary in doing so indicated it was possible that further attempts might be made to settle the controversy.

In the discussion today, it was suggested the coal industry might set up for itself a "czar" to exercise power over its operations comparable to that exercised by such individual leadership in other industries.

In previous sessions proposals for a government commission to regulate coal mining were brought forward.

Most of the operators of the larger coal mining enterprises in the territory considered declined to invitations to attend and were not represented in the conference.

ACQUITTED ON CHARGE OF SLAYING DAUGHTER-IN-LAW

BLAKELY, Ga., Dec. 15.—(AP)—Following the acquittal of Harris Hayes, sixty year old farmer today, of a charge of murder in connection with the alleged poisoning of his 17-year-old daughter-in-law, Gladys Gould Hayes, of Detroit, the other indictments against Hayes and his wife were nolle prossed tonight on motion of the state's attorney.

There were two other indictments against Hayes and three indictments against Mrs. Hayes in connection with the deaths of their two sons, James and Amos, and the daughter-in-law.

Orders were given to the sheriff tonight to release the aged couple at once. They had been held without bail for three months.

OKLAHOMA SENATE HAS ADJOURNED TILL DEC. 28

OKLAHOMA CITY, Okla., Dec. 15—(AP)—Adjournment until Dec. 28 was taken by the Oklahoma state senate tonight to provide time for summoning of witnesses and other preparations for the impeachment trial of Gov. Henry S. Johnston and two other state officials.

The senate stipulated, however, that it might be called into session at any time in the interim upon the call of Senator Mac Q. Williamson, presiding officer of the court of impeachment.

The adjournment was designed also to give leaders of the house of representatives, who preferred the charges against the officials, an opportunity to prepare their case in procedure.

CABLED PARAGRAPHS

LONDON, Dec. 15.—(AP)—King George approved the selection of James McNeill, Irish Free State high commissioner to London, to succeed Timothy Healy as governor-general to the Free State.

BUCHAREST, Dec. 15.—(AP)—The Rumanian government today presented its apologies to Wilfred N. Keller, of Oradea Mare and Linden Hall, Pa., and its regrets for injuries he received last week at the hands of rioting students.

ROME, Dec. 15.—(AP)—A requiem mass for the soul of the late Cardinal Bonzano, former apostolic delegate to Washington, will be celebrated every Saturday for a year at the Church of Santa Susanna. The masses will begin this Saturday.

INJUNCTION AGAINST MAX NOVGROSKI OF STONINGTON

HARTFORD, Dec. 15.—(AP)—Upon the petition of Assistant U. S. District Attorney George H. Cohen today Judge Edwin S. Thomas issued a temporary injunction restraining Max Novgroski, of Stonington, from proceeding with the construction of caissons in the Pawcatuck river.

Novgroski is the owner of a building on the south side of the West Broad street bridge in the village of Pawcatuck, Stonington. The government alleged that on July 20, 1926, the defendant without authority from the war department, proceeded to build caissons in the bed of the Pawcatuck river, which the government claims is a navigable stream. The caissons constitute an obstruction, Assistant District Attorney Cohen alleged, and should be removed.

The restraining order is returnable in New Haven, December 23.

At the time of the commencement of construction work, criminal proceedings were instituted against the owner and the contractor for the work. They were brought before a U. S. commissioner for a hearing which was continued.

During the continuance the contractor ceased operations and brought suit against Novgroski under the terms of his contract and received judgment. The criminal procedure against the contractor was then dropped, but is still pending before the U. S. commissioner against Novgroski.

BITTER ARGUMENT AT OIL CASE CONTEMPT HEARING

WASHINGTON, Dec. 15.—(AP)—Whether Frank J. O'Reilly, a Burns detective, would be permitted to tell of conversations he had with the parents of Edward J. Kidwell, Jr., juror in the Fall-Sinclair oil conspiracy case, provided hours of bitter argument today in the criminal contempt proceedings against Harry F. Sinclair, William J. Burns and their associates.

O'Reilly answered four questions in an entire day on the stand and the remainder of the time was taken up with controversy. Government counsel yesterday introduced testimony to show that the detective visited the home and place of business of the jurors parents in shadowing the oil jury on orders from Sinclair. The witness was warned not to tell of the conversations and defense counsel charged that the government was withholding and obscuring the "heart" of the witnesses testimony.

The battle raged anew when on cross examination the government objected to counsel for the defense questioning O'Reilly as to the conversations. The arguments continued from soon after the time court opened until it adjourned for the day. Justice Siddons had not ruled on the objection when he left the bench.

MAGRUDER BEFORE THE HOUSE NAVAL COMMITTEE

WASHINGTON, Dec. 15—(AP) — A barrage of accusations of inefficiency and waste in naval administration was laid down today around the heads of high naval officers by one of their brothers in command, Rear Admiral Thomas P. Magruder.

Defending before the house naval committee his recently published articles attacking the navy, Magruder declared that there ware too many high officers, that seven navy yards could be abolished and that the navy should have ships built in private yards rather than attempt the construction itself.

Magruder's testimony was prefaced by a clash between members of the committee over whether he should proceed under oath, it was decided finally, by a vote of 16 to 3, that he would not be sworn in but not before Chairman Butler had announced that he would resign from the committee before he would "anticipate that this witness won't tell the truth."

OPERATING AUTOS WITH DEFECTIVE EQUIPMENT

HARTFORD, Dec. 15.—(AP)—Motorists on Connecticut highways, in a ratio slightly in excess of one in each 100 are operating automobiles with equipment which is defective in some feature, according to statistics made public today by Robert T. Hurley, commissioner of state police. The statistics are the result of an intensive campaign by state police a few weeks ago, when, during seven different periods, 71,844 automobiles were counted by the officers engaged in the survey and 955 arrests were made. Reports received at state police headquarters show 654 convictions have been secured, while some of the cases are still pending.

COMMITTED SUICIDE IN KITCHEN OF HIS HOME

HARTFORD, Dec. 15.—(AP)—While his wife and her sister were sitting in the living room of their home at 14 Jefferson street, tonight, Charles Edward Sylvester, 38, committed suicide in the kitchen, just two rooms away. He was found at 9.30 o'clock on the floor with a gas tubing in his mouth and a cotton pillow case wrapped around his head.

Examiner Henry N. Costello was called and pronounced death due to suicide.

Mrs. Sylvester said her husband had been ill for many months and had been subject to moody spells.

DOZEN PERSONS INJURED WHEN TRAIN HIT ENGINE

ST. PAUL, Minn., Dec. 15.—A dozen persons were reported injured when the "Redbird" Chicago and Great Western passenger train collided with a switch engine at South Park, a suburb tonight. The injured were brought to hospitals here. The train was en route from Rochester to the twin cities. It carried about 75 passengers. The engineer was injured.

$400,000,000 Gain By Federal Treasury

During the Last Fiscal Quarter—Eight Foreign Countries Made Payments.

WASHINGTON, Dec. 5.—(AP)—The tills of the treasury gained approximately $400,000,000 in the close today of the regular quarterly fiscal operations.

These operations represented a turnover of approximately $1,250,000 and included operations that made possible approximately a billion dollar reduction in the national debt for the calendar year, leaving it at about $18,000,000,000.

The principal sources of receipts from the quarterly financing came from the last payment of federal taxes for the calendar year, estimated at $430,000,000, subscriptions to the 3 1-4 one year treasury certificates placed at $261,761,000, and semi-annual payments on foreign debts to the amount of $96,544,250.

Expenditures were represented by $315,799,000 for the retirement of maturing treasury notes, $75,000,000 interest payments on the first liberty bond issue, and $10,000,000 for running expenses.

Eight foreign countries came forward with payments on their funded indebtedness. Of the total brought in from this source, Great Britain paid the bulk with $92,575,000. Of this amount only $25,000,000 was applied to the principal of the British debt. The remaining $67,575,000 going to interest. The British payment was made in 4 1-2 per cent treasury notes maturing today, which were accepted at par. It brought Britain's total payments since 1923 up to $903,506,879, leaving a balance due of approximately $4,500,000,000.

The other seven countries paid in cash, Belgium paying $1,246,000; Czecho-slovakia, $1,500,000; Esthonia, $75,000; Finland, $182,210; Hungary, $89,724; Lithuania, $47,896, and Poland $1,000,000.

BANK CASHIER IMPLICATED BY OWN BANK ROBBERS

HARTFORD, Dec. 15.—(AP)—Testimony that the Plantsville bank robbery on June 22, was a fake hold-up carried out in collusion with the bank cashier, Raymond T. Olsen, of Meriden, after it had been planned by Stuart R. Florian, 24, of Southington, was given by two of the bandits Albert W. Meyer and Thomas Di Marco, of Cicero, Ill., who turned state's evidence against Florian in his trial on the robbery charge before Judge Ernest C. Simpson and a jury in the superior court today. The case will go to the jury late tomorrow.

State's Attorney Hugh M. Alcorn declined to comment on this significant development in the case when interviewed at the close of the trial today. Suspicion that the crime was what is called an "inside job" is said to have been rampant in Southington for several months, but the testimony of the two bandits, based on their information they declared they got from Florian, is the first expression in support of it.

Olsen, a big, bristly-haired youthful man with a military carriage and continual smile, was given an opportunity to answer the suspicion on cross-examination by Florian's counsel, Nobel E. Pierce.

"There is a lot of talk about you and Florian made this up together, isn't there?" asked Mr. Pierce, in his first question of Olsen.

"I have heard that," was the smiling answer.

"You didn't know they were coming to the bank?"

"No, sir."

"You didn't make any plan with Florian?"

"No, sir."

Throughout the trial, when on the witness stand or in the spectators' seats, listening to the testimony of the bandits naming him as a partner in the crime, Olsen maintained the same smile that he is said to have worn when the bandits entered the bank and told him to stick up his hands and pass over the money they were "supposed" to get.

$5,000 CASH ROBBERY BY FIVE BANDITS IN CHICAGO

CHICAGO, Dec. 15.—(AP)—Threatening death to the cashier and 10 women employes, five robbers held up the business office of the University of Chicago late this afternoon and fled with $5,000 in cash of the university's pay-roll.

The robbery took place while university employes were appearing for their pay. The loot consisted entirely of cash and currency scooped from the cashier's cages.

Four of the robbers were masked and armed with pistols. The fifth, apparently the leader, was un-masked and carried a rifle, directing the hold-up.

The cashier, William J. Mather, and the various other employes, were thratened with death if they made an outcry or moved. The robbers fled in an automobile.

WEATHER BUREAU WARNS OF A NORTHEAST STORM

WASHINGTON, Dec. 15.—(AP)—The following storm warning was issued late today by the weather bureau:

"Advisory northeast storm warnings ordered 5 p. m., Delaware Breakwater to Eastport. Secondary disturbance over South Atlantic states increasing in intensity. Will move north northeastward and cause strong east winds probably reaching gale force at times tonight and Friday north of Nantucket and strong east winds probably reaching gale force at times and shifting to west on Friday south of Natucket to Delaware Breakwater with thick weather and rain."

AVERTED CHARGES OF ABDUCTION BY MARRIAGE

NEW YORK, Dec. 15.—(AP)—Charged with being a fugitive from justice, Arthur Giordano, 22, of Lawrence, Mass., today married Jennie Kip, 18, of Newburyport, Mass., after the girl's father, Henry Kip, relented in his determination to have Giordano returned to Massachusetts for abducting his daughter.

After the wedding, the charges against Giordano were dismissed. He was arrested last night at the telegraphed request of Mr. Kip, who made a hurried trip to New York today to prosecute him. Jennie told her father in court today that the best thing he could do was to consent to the marriage.

$387,770,000 Tax Bill Passed by House

Democratic-Republican Coalition Overrode the Republican Party Leaders.

WASHINGTON, Dec. 15.—(AP)—With a democratic-republican coalition holding a whip hand, the house tonight passed the tax bill with three major amendments which were vigorously opposed by republican party leaders.

On a final showdown, however, only 21 republicans were willing to go on record against the measure after exhausting every parliamentary means to eliminate the three contested amendments, among them one for repeal of the sales tax on automobiles. The vote on passage was 366 to 24.

Sent to the senate within ten days from the time congress convened, the bill as approved calls for an estimated annual cut of $289,770,000 in treasury revenue compared with $332,739,000 reduction proposed by the ways and means committee which whipped the measure into shape before the start of the session. Its total is $64,770,000 above the $225,000,000 suggested by Secretary Mellon as the safe maximum and many of its provisions differed radically from treasury recommendations.

The three amendments which republican leaders sought to knock out of the bill at the last minute had been adopted earlier in the week under rules which prevented roll call votes. Two, relating to corporations, were sponsored by Representative Garner, of Texas, ranking democrat on the ways and means committee, while that calling for repeal of the automobile sales tax levy was championed by Representative McLaughlin, of Michigan, a republican on the committee.

Just before the bill came up for final passage, however, roll calls were in order, and when the house, by record, votes, refused to reverse itself on the three changes, the republican leaders made a move to send the bill back to the committee. But a majority of the membership wanted it passed, and the motion to recommit, offered by Representative Bacharach, republican, New Jersey, was rejected by a wide margin.

The bill call vote today on the McLaughlin amendment to repeal the sales tax on automobiles, was 245 to 151 with democrats and about a score of republicans supporting the proposal. The bill as it reached the house from the ways and means committee proposed a reduction of the present three per cent rate to 1 1-2 per cent.

The two amendments sponsored by Garner, were supported by a similar coalition although a smaller number of republicans turned a deaf ear to their leaders.

One proposed a bracket of lower tax rates for corporations with net taxable incomes of $15,000 or less instead of the flat rate of 11 1-2 per cent recommended by the committee while the other would require corporations and their subsidiaries to file separate instead of affiliated returns.

The house by a vote of 212 to 181 sustained the lower rate proposal and then adopted 210 to 187 the joint tax return plan.

A last minute move of Bacharach, to send the bill back to the ways and means committee instead of passing it along to the senate would have undone the work the house had accomplished on the bill and the motion was defeated, 301 to 93. Chairman Green was included among those opposing this move.

The final vote on passage found Green, Representative Tilson, the republican floor leader, and practically all other republican leaders in the house except Chairman Madde, of the appropriations committee, supporting the measure. Only one democrat, Huddleston, of Alabama, voted against the bill.

The republicans who voted against the bill were: Aldrich, Rhode Island; Bacharach, and Fort, New Jersey; Bowles, Massachusetts; Christopherson and Williamson, South Dakota; Clarke and LaGuardia, New York; Frear, Peavey, Nelson and Schneider, of Wisconsin; Hale and Wason, New Hampshire; Hersey, Maine; James, Michigan; Madden, Illinois; Merritt, Connecticut; Ramseyeer, Iowa; Simmons, Nebraska, and Sinclair, North Dakota.

In addition to the republicans and Huddleston, Vale, farmer-labor, Minnesota, and Berger, socialist, Wisconsin, voted against the bill.

REPUBLICANS CONTROL SENATE REORGANIZATION

WASHINGTON, Dec. 15.—(AP)—Drawing the support of both the irregulars in their own party and the one farmer-labor member—Shipstead, of Minnesota—the republicans were able today to hold control of the senate organization.

By a margin of a few votes they re-elected Senator Moses, of New Hampshire, president pro tempore; Edwin P. Thayer, of Indiana, secretary, and David S. Barry, of Rhode Island, sergeant at arms.

Senator Moses was elected over Senator Pittman, democrat, Nevada, by a vote of 42 to 39; Thayer was elected over Edwin A. Halsey, of Virginia, 43 to 41, and Barry won over J. S. Dobel, of Montana, 42 to 40.

The republican candidates for president pro tem and secretary were re-elected without discussion, but a fight was made on Barry by both Senator Walsh, democrat, Montana, and Senator Reed, democrat, Missouri. Their opposition to Barry was based on his refusal to carry out directions of the special slush fund committee last spring after the resolution affirming its authority to sit during the recess of congress had been lost in the filibuster directed by Senator Reed, republican, Pennsylvania.

Party lines held on the roll call, however, as any doubt as to the re-election of Barry was removed when Senator Shipstead cast his vote with the republicans.

200 NEGROES MAROONED IN THEIR HOMES BY FLOOD

BIRMINGHAM, Ala., Dec. 15.—(AP)—Two hundred Negro residents of the Pratt Junction section of Birmingham tonight were marooned in their homes, inundated by eight feet of water from Valley creek, which went out of its banks today following four days of excessive rainfall.

Many other residents were taken from their homes in boats while others floated themselves out on hastily built rafts.

BRIEF TELEGRAMS

After Saturday of this week, no passenger trains will use the eastern division of the Central New England railroad between Canaan and Hartford.

Creation of a federal agricultural corporation with a capital stock of $1,000,000,000 was proposed in a bill introduced by Senator Borah, republican, Idaho.

Joe Pope, hunted in connection with the slaying of Mrs. T. H. Johnson, 55, ended his own life yesterday, when cornered by officers at Hounck, near Linden, Ala.

James Mamone, of Bridgeport, pleaded guilty in superior court to assault with intent to kill and was sentenced by Judge L. P. Waldo Marvin to one year in jail.

Fifteen employes of the street department of Clinton, Mass., are idle because the road commissioners found it necessary to lay them off due to lack of funds.

The prediction that the administration's Mississippi river flood control plan would be rejected by congress was made yesterday by Senator Howe, democrat, Missouri.

Judge E. H. Brewster of the United State district court padlocked two Holyoke near beer saloons, both of which have been successfully raided in the past two years.

Frank A. Waters of Middlebury, commissioner for New Haven county, who is convalescent after operation Tuesday for goitre, will go to Florida to regain his strength.

The number of school children over four years of age and under 16 in Bridgeport on the day the schools opened in September this year was 35,200, a gain of 187 over a year ago.

The Manufacturers Association of Connecticut has, through its board of directors, prepared a "platform for industry" representing the views of Connecticut industrialists on matters now before congress.

Rufus C. Dawes, brother of Vice President Charles G. Dawes, and president of the Chicago Association of Commerce was elected president of the Chicago second World's fair, 1933. He agreed to serve.

Mayor Alfred N. Phillips, Jr., of Stamford, will not be a candidate for re-election in 1928. His "do not choose" came during the course of arguments on the question of erecting a waiting station in Atlantic square.

A pickerel weighing ten and on eahlf pounds and which was caught on a strand of barbed wire hastily improvised as fish line and hook provided a feast for Emerson Cook and several friends in East Plymouth.

Acting as his own air-mailman, Lieut. John Bowman of the army air corps, flew to Stamford from Mitchell field, to drop a "thank you" note at the home of Mrs. George Bender where he was recently entertained at dinner.

Land parties have been organized to scour the coast line of Lake Superior for clues as to the fate of the steamship Kamloops, missing with her crew of 30 men since the storm which swept the great lakes last week.

A plea for greater recognition of the nation's scholars was made by Kenneth C. M. Mills, president of Bowdoin college, addressing the annual dinner of the Maine society of New York at the Hotel Astor, New York, last night.

A statutory charge involving his 19 year old daughter was filed in Houston, Texas, against W. H. Patton, 45 year old steel worker who admitted, the district attorney's office declared, that he was responsible for a "tar and feather."

President Coolidge would be empowered to seize the bituminous mines of the country and place them under government operation under a resolution introduced by Representative Berger of Wisconsin, the only socialist member of congress.

French proposals for a treaty outlawing war now are expected by administration officials in Washington, to influence materially the drafting of an agreement to replace the Franco-American arbitration pact which expires next February 27.

Harry O. Landgren, who recently resigned as tax collector of Seymour following the finding of a shortage of $7,458.77 in his accounts deposited with the Seymour Trust company the amount of the shortage together with interest on same from August 10.

Formal request for the removal from office of Maurice E. Connolly, president of the borough of Queens, in connection with charges of irregularities in the $16,000,000 Queens sewer construction, was made of Governor Smith late yesterday by Alderman-elect George U. Harvey.

Addressing the jury at Valley Field, Ont., in French, a language of which the defendants understood but little, the crown prosecutor pleaded for the conviction of Doris MacDonald, one time screen actress, and her husband, for the murder of Adelard Bouchard, Lachine taxicab driver.

Mrs. Kate W. Winthrop of Lenox, Mass., who died June 7, 1925, left gross assets of $14,795,350 and a net estate of $13,495,498, it was shown in a transfer tax appraisal filed yesterday. Mrs. Winthrop's husband was a direct decendant of John Winthrop, a colonial governor of Massachusetts.

Arthur G. Greene, 29, who threatened to commit suicide when he was sentenced in Providence to seven years in state prison yesterday, will not be hampered if he insists on carrying out his threat. "I can't detail an officer to sit beside him for seven years," Warden Charles E. Linscott said.

Tippecanoe lodge, a three story, 25 room roadhouse on the Mohawk trail in the town of Florida, built four years ago by Pasquale Pitianella, at a cost of $30,000, and now owned by John and Eugene Mongiello of Troy, N. Y., was blown to pieces about 1.30 o'clock this morning by a terrific explosion of mysterious origin.

Deaths from automobile accidents in the United States are increasing both in total number and in proportion to population with each year. The commerce department in announcing results of a study of the subject, fixed the total number of automobile accident deaths in 1926 in the United States at 31,500.

LINDBERGH'S SMILE WINS ADMIRATION OF MEXICANS

Youthful Aviator Declared That the Reception in Mexico City Impressed Him More Than Any Other He Had Received at Home or Abroad—Ambassador Morrow Accompanied Colonel Lindberg on the Official Calls—To the Shouts of "Viva" Lindberg Responded With His Usual Quick Smile and a Wave of His Hand.

MEXICO CITY, Dec. 15—(AP)—Mexico coquetted with America's bashful beau today, giving him a reception that impressed him more than any other he had received at home or abroad.

"Vivas," flags and bunting in the capital of the southern republic vied with New York's ticker tape, and the bouquets and medals of Washington, Paris and London, in acclaiming Colonel Charles A. Lindbergh as the darling of the people wherever he goes.

President Calles, who hugged the American flier on his arrival yesterday, put the official seal on the nation's welcome by a half hour conversation with him in his private office. The aviator left Chapultepec Palace for an afternoon of sightseeing and other entertainment, to be followed by a fete in his honor arranged by the foreign office at one of the city's largest theaters.

Lindbergh said at his reception, "I have never been so impressed by any of my receptions anywhere as that in Mexico, and I am very grateful for the warmth and spontaneity of the expressions of good will."

The young flier made a series of official visits in the morning after a 12 hour sleep at the American embassy and then went to Valbuena airfield to see the famous other half of "We" that carried him from New York to Paris, over practically the entire United States on a nationwide tour, and eventually from Washington to Mexico.

Ambassador Dwight W. Morrow accompanied his youthful guest on the official calls. Several hundred persons had gathered at the gates of the American embassy when Colonel Lindbergh and Mr. Morrow left it for the foreign office. The crowd shouted "Viva!" and Lindbergh responded with his usual quick smile and a wave of his hand.

As the ambassadorial party proceeded through the decorated streets to the foreign office crowds recognized and acclaimed him. Within a few minutes after arrival at their destination the corridors of the building were packed with spectators, who overflowed into the street.

A formal reception for the flier was held in the great salon, Acting Foreign Minister Estrada and prominent members of the foreign office greeted him warmly in the name of the nation. They proposed a toast to good relations between the United States and Mexico. Lindbergh courteously touched a glass of champagne to his lips, but did not drink any of the wine.

Senor Estrada then expressed the belief that Lindbergh's latest flight had already strengthened and will continue to strengthen friendly relations between the United States and Mexico. Lindbergh replied that nothing he has ever done could please him more than that.

The flier and his host then went to the presidential palace, stopping on the way at the National Museum for Lindbergh to see the historic Aztec calendar stone by which the ancient natives of Mexico reckoned time.

As the Americans approached the national palace the military guards snapped to attention and Colonel Lindbergh returned their salute. The party, limited to the ambassador, the flier, Senor Estrada, and General Alvarez, then entered the president's private reception room with an interpreter, and remained in conversation with Mexico's chief executive for half an hour.

The unofficial aerial envoy received approximately 200 congratulatory cablegrams during the day from all parts of the world, in addition to scores of messages from officials and individuals throughout the United States.

ATTITUDE DECLARED BY PREMIER MUSSOLINI

ROME, Dec. 15—(AP)—Preliminary work must be done through conversations and diplomatic channels before Premier Mussolini of Italy and M. Briand, French foreign minister, meet for a final exchange so that there may be an understanding between France and Italy.

The premier made this declaration before the council of ministers today, and he was inspired by a desire to reach an understanding over the various pending questions between the two countries. It produced an immediate feeling of relief in the Franco-Italian tension in Rome and an amelioration of the unfriendly attitude displayed in certain Italian quarters during recent weeks.

Italy desires to have the Italian nationality of her colony in Tunis pro-Tangier and acknowledgment of her Tangier and acknowledgement of her rights in the Adriatic and also her preponderant interests in the Balkans.

Furthermore, Italy desires that the anti-fascist propaganda in France be discouraged, as she considers it a violation of her right to conduct her internal affairs in her own way, without foreign interference. France has shown a good disposition in this direction, it is pointed out, by suppressing the anti-fascist organ, Corrier Degli Italiana, published in Paris, which was considered a daily slander on fascism.

Finally Italy wishes France to recognize the necessity of Italy having colonies adapted for the absorption of her surplus population. The paving of the way for an understanding of all these vital questions means long preliminaries before Mussolini and Briand finally meet to sign an accord.

GIRL ASKS SANTA CLAUS FOR AN AMERICAN SHEIK

NEW BRITAIN, Dec. 15—(AP)—An appeal for "a nice American shiek, not an rabian one," was broadcast to Santa Claus through the mayor's office here today. Mayor Gardiner C. Weld said that the letter from a 19-year-old girl who asked him to be sure and have it printed in the New Britain Herald. He withheld the young lady's name and address.

The letter, addressed in care of the mayor, follows:

"Dear Santa Claus:

"If you come through the town of Berlin, I wish you would come to my house on Swamp road. Now, if you do come, I want you to bring me a nice American sheik, not an Arabian one. Because the one I had was too bashful. I want one that is not afraid to go out alone in the dark.

"Many loving kisses out of my heart.

"P. S. If you are a single fellow, meet me at my home on Christmas eve. This means the one that reads this note."

The letter was written on a good grade of note paper and the envelope was distinctly feminine in type, the mayor said.

PLANNING AIR ROUTE NEW YORK TO PORTLAND

NEW YORK, Dec. 15.—(AP)—Tentative plans for the establishment next year of a New York to Portland, Me., airway to serve summer visitors to the Pine Tree state were announced today by Governor Ralph O. Brewster, of Maine.

Th project has received the approval of the Maine development commission, he said.

The proposed route would be direct, bringing the two cities within four hours of each other. A network of feeder lines would be established throughout Maine, connecting with the more popular summer resorts, the governor said.

APPOINTMENTS MADE BY GOVERNOR TRUMBULL

HARTFORD, Dec. 15—(AP)—Charles Floyd Coates, of West Hartford, was re-appointed to the state board of accounting for a term of three years from January 1, 1928 by Governor Trumbull today.

Dr. F. E. Wilcox, of Willimantic was re-appointed to the Connecticut Homeopathic Medical examining board for a term of five years from January 1, 1928 by the same governor today.

PROSECUTION RESTS IN REMUS MURDER TRIAL

CINCINNATI, Dec. 15—(AP)—Capping its long effort to send George Remus to the electric chair for murder, the prosecution late today presented as a witness the 52-year-old, grey-haired mother of the wife he slew and, with the jury still leaning forward eagerly to catch her low-voiced testimony, suddenly rested its case.

The defense too anticipated to spring a coup. It unexpectedly announced its case was closed.

That left out of the record the final report of the three alienists who today presented their final conclusion:

"That the defendant, George Remus, was sane at the time of the commission of the act of killing, to wit, on Oct. 6, 1927."

Prosecutor Charles P. Taft 2d, asserted he had depended upon Judge Chester R. Shok to call the alienists, but got permission to reopen the case and lay before the jury the finding to which Remus, as his own chief of counsel, had bound himself to adhere.

33 BODIES FOUND IN RUINS OF QUEBEC ORPHANAGE

QUEBEC, Dec. 15—(AP)—The ice-sheated ruins of Hospice St. Charles Orphanage for Girls today had given up the bodies of 33 children who perished when a fire destroyed the structure last night, twenty-one others were still missing.

Throughout the day firemen and volunteers combed the tangled wreckage while grief-stricken parents besieged the morgue and hospitals in search of their children. Some of the missing, it was believed, had ben taken home by friends and relatives who had not reported their safety.

Only a waste of charred wreckage marked the site of the 85-year-old orphanage. A modern wing, however, was untouched by the flames. Sorrowing crowds which flocked to the blaze last night returned today to aid in the search of the ruins.

Rev. Mother St. Hidefonse estimated the total loss from the blaze at $250,000, of which $90,000 is covered by insurance.

FIRES IN CANADA HAVE COST NEARLY 2,000 LIVES THIS YEAR

QUEBEC, Dec. 15—(AP)—The known death toll of 33 in the St. Charles Hospice disaster brings the total number of fire victims in Canada this year to nearly 2,000.

Outstanding disasters in the dominion in the last quarter century were:

December 30, 1926: 46 lost in fire at St. Ferdinand de Halifax Asylum, Quebec.

Feb. 14, 1918: 53 babies burned at Grey Nunnery Creche, Montreal.

Oct. 1922: 40 or more lost in northern Ontario forest fire.

Jan. 9, 1927: 78 lost in fire at Laurier Palace theater, Montreal.

Jan. 23, 1927: 18 lost in fire at London, Ont.

Sept. 19, 1927: 20 lost in fire at Lac La Plonge Orphanage, Saskatchewan.

In addition there were numerous fires exacting from three to ten lives during the past year.

466 AUTO ACCIDENTS IN THE STATE LAST WEEK

HARTFORD, Dec. 15—(AP)—Four hundred and thirty-six motor vehicle accidents occurred during the week ending December 10, causing deaths of four persons, according to a report today from the state motor vehicle department. The number of accidents in the 14 largest cities of the state totalled 278.

The number of accidents varies little from the totals for the corresponding week in 1926, there being 438 in the entire state, 260 in the 14 largest cities, and three fatalities.

The people killed last week were: Hartford, Frank Costiglione; Meriden, Thomas Kudic; Norwich, William Towart; South Windsor, Annie Muscahy.

SLIGHT EARTHQUAKE FELT IN LOS ANGELES

LOS ANGELES, Dec. 15—(AP)—A slight earthquake was felt in the southern sections of this city tonight.

WILLIMANTIC

Office 824 Main Street Telephone 1131-2.

FUNERAL OF OTHO O'SULLIVAN IS LARGELY ATTENDED

(Special to The Bulletin)

WILLIMANTIC, Dec. 15—Funeral services for Otho O'Sullivan were held from the family home, 32 Carey street this morning with a solemn high mass of requiem in St. Joseph's church at ten o'clock. Rev. Charles M. Kelley was celebrant, Rev. Paul Bartlewski, deacon and Rev. Henry E. Quinn, sub-deacon. Abide With Me was rendered as a processional, by a quartet comprising Arthur J. Roy, Walter Costello, Mrs. Henry Mathieu and Miss L. Monica McKeon. Mrs. Mathieu sang Pie Jesu at the offertory and Mr. Roy rendered O Meritum at the elevation and O the Priceless Love of Jesus as a waiting hymn. The quartet sang Nearer My God to Thee as a recessional. Mrs. Edmund R. Portelance was at the organ. Burial was in the O'Sullivan plot at St. Joseph's cemetery where Rev. Father Kelley conducted a committal prayer. The bearers were, Dr. George Noonan of New York city, Peter Flynn of Mystic, Gerald Carty of Norwich and Peter Murphy of Springfield, Mass. A delegation of Stonington and Willimantic employes and officials of the Atwood Machine company was present. Relatives in attendance came from Norwich, New London, New York, Springfield, Mass., Colchester, Mystic, Stonington, Westerly and other places. There was a large display of beautiful floral tributes. Arrangements were in charge of Funeral Director Eugene E. Hickey.

Rural and city deliveries will be made out of the post office, Monday, December 26, it was announced today by Postmaster Frank M. Smith. The announcement is in compliance with an order of Postmaster General New which is based on the belief that two days without mail delivery at Christmas time could not be permitted.

Miss Edna Demers was tendered a miscellaneous shower at her home, 50 Park street, Wednesday evening in honor of her approaching marriage to State Policeman Henry Heinold of the Stafford Springs barracks. The bride-elect was presented with many gifts. Buffet luncheon was served.

The youngsters of the town are invited to the annual Christmas tree party to be given by the Welfare bureau at the town hall Friday afternoon, December 23. The affair is public and is made enjoyable by the singing of carols by the children.

Joseph, infant son of Mr. and Mrs. Ferdinand Gladue Brisson died at the home of his parents in Village Hill, Lebanon, Wednesday night. The funeral was held at three o'clock this afternoon with burial in St. Joseph's cemetery. Arrangements were by the Martineau-Bacon company.

The great Russian revolution and its attending dangers and sufferings were graphically described by Egor Gregoria of Hartford, formerly of St. Petersburg, Russia, at the weekly meeting of the Willimantic Exchange club held in the Nathan Hale hotel Wednesday evening. Mr. Gregoria's father was an officer in the czar's bodyguard and the entire family were subjects of persecution by the revolutionists. Mr. Gregoria was introduced by Allen B. Lincoln. The meeting was in charge of President C. C. Case who appointed the following nominating committee for the semi-annual elections: Dr. C. E. Simonds, Sherman P. Hollister and Egbert A. Case. Following a talk on the chamber of commerce drive by President Frank P. Fenton, the club voted to stand solidly behind the movement. School Superintendent Egbert A. Case was heard in a summary of the trade school project.

Local merchants are guarding against the expected invasion of a pair of clever swindlers who have victimized store-keepers in Putnam and other cities of this section. The "gag" worked by the two men is simple but quite effective. A young man comes into the store and hands the clerk a bona-fide $20 bill for a small purchase. The customer has hardly left the store when an impressive gentleman rushes in and after showing a detective badge proceeds to make a hurried check-up of the young man's visit to the store. He asks for the $20 bill, claims that it is counterfeit and still holding the bill he rushes out in an effort to arrest the young man before "he gets too far away."

The Social Corner club held its December meeting in the chamber of commerce auditorium Wednesday afternoon with about 100 in attendance. Mrs. Effie M. Weeks was hostess. The meeting was in the form of a Christmas tree party. Luncheon was served. For a program there were interesting readings by Mrs. Richard L. Wiggins, Miss Laura Baker and Mrs. Mary Dunstan. Mr. and Mrs. A. M. Gilman of South Coventry rendered a violin and piano duet. Mrs. Frank Williams was heard in a piano solo and Mrs. G. D. Shedd and Mrs. Carl E. Rice in vocal solos, accompanied at the piano by Mrs. Charles H. Beebe.

Officers of Company C, 169th Infantry, Connecticut National Guard, who will attend the infantry's social and school session at the state armory in Hartford next Saturday are: Captain Ellison S. Smith, First Lieutenant Edward A. Morrison and Second Lieutenant Arthur J. Caisse.

The matter of enlarging St. Joseph's hospital was discussed at a meeting of the board of directors of the institution held this week with Bishop John J. Nilan, also a member of the directorate, present.

Miss Ethel Dawson of Pleasant Valley was tendered a shower at the home of Mr. and Mrs. Arthur Becker of Pleasant Valley Wednesday evening, in honor of her approaching marriage to Arthur Bell of Perkins' Corner. There were 30 couples in attendance. An evening of games, dancing and music was enjoyed. Miss Dawson was presented with many gifts.

Miss Olive French, student at Lasell Seminary, Auburndale, Mass., has arrived at the home of her parents, Mr. and Mrs. A. W. French for a three weeks' vacation.

Charles H. Baker has sold a tract of land, 70 by 200 feet, at the corner of Jackson and Peru streets to Alvin V. Nelson of Bolivia street. Mr. Nelson plans to build on the land.

Mrs. Lyman Whiting of Norwich is visiting Mrs. Charles B. Lamb.

Miss Elizabeth M. Case, student at Wellesley, is spending the holiday vacation with her parents, Mr. and Mrs. C. C. Case.

Miss Barbara Elliott, student at Abbott Academy, Andover, Mass., is with her parents, Mr. and Mrs. George S. Elliott for the holiday recess.

Rev. Arthur S. Wheelock addressed the students of Connecticut Agricultural college at this week's assembly on the subject of Adventures in life.

Edward Smith, son of Charles E. Smith of Windham Center killed a woodchuck Wednesday. The presence of the ground-hog in the open at this time of the year is very unusual.

Mrs. Wilson Wilmarth is paying her daughter, Mrs. Charles Starr and family of Springfield, Mass., an extended visit.

Miss Marion Bass arrived at the home of her parents, Mr. and Mrs. Edgar E. Bass today from Wellesley college, for the holiday vacation.

Mrs. Mary H. Martin left for New York today to visit her daughter, Mrs. Harry F. Davis and family for about a month.

CONSTIPATION RELIEVED ... QUICKLY

Carter's Little Liver Pills Purely Vegetable Laxative

CARTER'S LITTLE PILLS

UNION

Christmas exercises will be held at the church Christmas eve, Dec. 24, at 7:30. The school children of the town will take part, as usual, and there will be a church and community tree. The program committee is Mrs. Ida G. Moore, Mrs. Nelson E. Horton and Mrs. Ralph A. Bradway. The committee to decorate the tree is Mrs. Raymond Hathaway, Mrs. Raiza Horton and Mrs. C. A. Proulx.

The next meeting of Mashapaug Lake grange comes Wednesday evening, Dec. 21.

Schools will close Wednesday, Dec. 21, for the Christmas vacation.

Mr. and Mrs. W. C. Duncan, who have been guests of Rev. and Mrs. H. A. Coolidge for the past week, started for their home in Pennsylvania last Tuesday.

Mrs. Ora Young has been spending a week in Stafford Springs with her daughter, Mrs. Russell J. Harmon and family.

Miss Betty Leland of Stafford High school was at home for the week-end.

Mr. and Mrs. Henry Travenick of South Windham were guests Sunday of Mr. and Mrs. Charles Wanerka.

N. M. Lawson is collecting milk in the east district and delivering it at West Woodstock. From this point it is trucked daily to Providence.

Michael Sedlak recently purchased a two-horse team from W. F. Maine and is now located near Warrenville. He is drawing cord wood from one of W. F. Maine's lots to the road, from which point it is trucked to New London.

Christmas exercises in connection with a Christmas tree will be held in the Center and the Red schools Tuesday evening, Dec. 20. The Rock Meadow school will have a Christmas tree Wednesday evening, Dec. 21.

Mrs. John Sedlak fell, a few days ago, and fractured her left wrist in two places.

Mr. and Mrs. Charles Tinker, their daughter, Miss Eleanor, Mr. and Mrs. Harry Phelps, all of Springfield, Mass., and Earl Smith of West Springfield, were guests of Mr. and Mrs. Carl Tinker Sunday afternoon. Little Ella Blanche Tinker accompanied her grandparents when they returned to Springfield, Sunday evening.

Mr. and Mrs. Frank Ballou, their children, Anna and Charlie, and Mrs. Sarah Ballou, were guests of Frank Hulett and family at East Longmeadow, Mass., Sunday.

Olin Willis recently killed a Canadian lynx weighing 37 pounds. Mr. Willis had been losing poultry and set a strong trap near his hen house. The result was the capture of the lynx. These animals, also the smaller wild cats, were very rare in this vicinity until the deer were introduced here.

HANOVER

In the early part of last week plowing was done on the McIntosh farm, but Saturday local boys were skating on inch and a half ice not very far from the same place.

Miss Charlotte Babbitt reports a splendid time in Chicago as one of three Conn. delegates at the Boys and Girls' club congress. Though forty-four states were represented Connecticut was the only one to have more than two regular delegates. Among the many attractions of the city which they were allowed to visit was the stock yards and mammoth slaughter houses, the works of the National Harvester company and the mail order houses of Montgomery Ward & company and Sears, Roebuck & company. These sight-seeing trips were interspersed with lectures and were of great educational value.

A number of local people attended the Masonic funeral of Albert L. Allen, at the residence of his daughter on Hamilton avenue, Norwich, Sunday afternoon. His sister, Miss Josephine Allen is visiting at the home of her niece, Mrs. Henry A. Adams.

Harry Gold, who has made Hanover his home for a number of years, has moved with his family to Woonsocket, R. I.

Mrs. Jane Abelard, a former resident of Hanover, and lately of South Windham, is spending some time with her daughter, Mrs. Edward Tucker on the South Terrace.

Mrs. Anna Dexter is again with her daughter, Mrs. Henry B. Hazen.

Raymond Allen led the meeting of the Y. P. S. C. E. Sunday evening. Though the attendance was somewhat lessened on account of the hard rain, the interest, enthusiasm, enjoyment and profit were up to standard.

Hanover was well represented at the puppet revue given at Slater hall Tuesday afternoon and evening.

The sale under the auspices of the Ladies' guild, held at the parish house Wednesday afternoon, netted substantial money results, and the entertainment given there under the direction of the Y. P. S. C. E. in the evening of the same day was highly profitable in other than financial ways. It consisted of songs and readings by the children, the presentation of the moving picture "Heidi," and a couple of other shorter ones which proved highly entertaining and a very interesting and instructive address by Supervisor of Schools Larcomb.

CHESTNUT HILL

Mr. and Mrs. Raymond Smith and little son, of Windham were callers on their aunt, Miss Lucie Doubleday at Hillcrest Sunday.

Mr. and Mrs. Oleson, also Mr. and Mrs. Hewitt and daughter of New London spent Sunday with Mr. and Mrs. C. B. Goodrich.

Eugene Oehlers of Springfield spent the week end with his parents, Mr. and Mrs. C. Oehlers.

Mr. and Mrs. M. C. Peckham of Manchester recently visited the former's parents here.

Frederic Jones and daughter, Miss Dorothy Jones of Providence visited their cousins at Liberty club house the first of the week. Other guests over Sunday were Mr. and Mrs. Lincoln Kennedy and son of Monson, Mass.

G. T. Chappell and daughter, Mrs. Cora Aspinall motored to New London Tuesday. Mr. Aspinall who has been in a New London hospital for nearly two weeks is now convalescent and is expecting to return to Lebanon this week.

Mr. and Mrs. E. A. Stiles also, Mr. and Mrs. E. W. Stiles were Norwich visitors Monday.

The weather was mild the first of this week with another heavy rain on Tuesday night.

Monday, the 12th of December, a number of large dandelion blossoms were picked by a resident here.

MYSTIC

Lieut. John Harding, who delivered a lecture in the Strand theatre Tuesday evening under the auspices of the Parent-Teacher association, visited Mystic Academy Wednesday morning and spoke to the pupils in assembly hall for a half hour. Miss Burnett, the principal, introduced him to the school.

Mr. and Mrs. Peter Flynn were in Willimantic Thursday morning to attend the funeral of the former's uncle, Otho O'Sullivan, a former resident of the town of Stonington, in which borough Mr. O'Sullivan held public office and was highly respected.

Mrs. Arthur W. Savage and Mrs. William L. Main received word Tuesday evening that their brother, William Benjamin, in Providence, had suffered a shock and was seriously ill. Wednesday they went to see him and found him more comfortable.

Stonington High School Athletic association is planning to give a play with some of the cast from Mystic.

Mr. and Mrs. Henry E. Nugent, Mr. and Mrs. Harry Davis, Dr. and Mrs. A. B. Angell, of Providence, were here Tuesday to attend the funeral of Alfred E. Noyes.

The W. C. T. U. met with Mrs. Mary L. Brown Wednesday afternoon. Mrs. C. E. Newbury conducted the devotional service. Most of the time was taken in giving a report of the institute held in Noank last week.

Officers of Charity chapter, No. 61, O. E. S., were elected at the meeting Tuesday night as follows: Worthy matron, Mrs. Florence Van Arhsdalen; worthy patron, H. S. Bigcomb; associate matron, Mrs. Bessie Palmer; secretary, Mrs. Emily Small; treasurer, Mrs. Annie L. Johnson; associate conductress, Mrs. Lena Evarts; associate conductress, Mrs. Alice Clarke; trustee, Mrs. Ada L. Sweet. Mrs. C. E. Newbury came from New London Wednesday to attend the W. C. T. U. meeting.

A. A. Raley, of Old Mystic, has a large exhibit of pigeons at the poultry show in New London.

Mystic Oral school will close today (Friday) for the holiday recess and the children will go to their homes.

Mrs. William Holmes and Mrs. Clifford Holmes and son, Russel, were visitors in New London Tuesday.

The Ladies' Aid society, of the Old Mystic Baptist church, met with Mrs. J. Harold Williams Wednesday afternoon.

TELEPHONE CO. ADJUSTING MOTOR CAR HEADLIGHTS

Co-operating with the motor vehicle commissioner in his recently inaugurated campaign to eliminate improperly focused or otherwise defective automobile headlights, the Southern New England Telephone company, operating a fleet of more than 400 cars and trucks, is making arrangements to have the headlights on every one of its cars adjusted and rightly focused. This work has already been started and will be completed as soon as possible in all parts of the state.

Another innovation by the telephone company which accords with the commissioner's highway safety program, is the placing of a red reflector on the rear of each of the company's construction trucks. This will be used, in addition, of course, to the proper red tail light required by law. The red reflector will be so placed on telephone trucks that it will pick up the rays from a headlight running in back of it and thus will serve as a warning signal which it will be possible to see for some distance.

While the telephone company's cars and trucks are not on the road much after 5 o'clock and seldom later than that except in emergency work, those in charge of this large fleet desire to co-operate in every way possible to promote safety on the highways of the state and for that reason, the program of inspection of headlights, and the placing of the red reflectors on trucks, has been adopted by the company.

KRYPTOKS

The Invisible Bifocal Lenses ground specially to your prescription. Including examination,

$8.00

H. A. Hunter

Optometrist and Optician

62 Main Street Norwich, Conn.

CASH or CREDIT

THE OPENING

DECEMBER 15th, 1927

THE TEE AE

"By the Fourteenth Tee"

At Winnapaug

(On Shore Road—next East of Oaks Inn)

Tea will be served daily—1 to 6. Sundays—1 to 8

Suppers daily except Sunday

BY RESERVATION ONLY—6 to 8

Monday—Waffles and Salad Supper
Tuesday—Chop Suey and Salad Supper
Wednesday—Spaghetti and Salad Supper
Thursday—Welsh Rarebit and Salad Supper
Friday—Shrimp Wiggle and Waffles Supper
Saturday—Baked Beans and Brown Bread
Conveniences for Bridge
Warmth, Comfort and Hospitality
Ample Parking Facilities

MRS. DON M. DICKINSON.

Telephone Watch Hill 29-39-R-15

Grandmother's MINCE MEAT

READY TO USE

AT YOUR GROCER'S

A New England Product made by The WHIPPLE Co., Natick, Mass.

The WHITE STAR CO.

THE OLD 177 MAIN STR.

RELIABLE

NORWICH CONN.

The Spirit of Christmas Prevails Throughout the Store

GIFT ASSORTMENTS THAT WERE NEVER FINER — SERVICES AND COURTESIES THAT SAVE MANY MINUTES — QUALITIES THAT ASSURE SATISFACTORY GIFTS—AND PRICES BELOW THE AVERAGE, QUALITY CONSIDERED

SALE — 200 Brand New Warm Blankets

$2.98 and Up

Good looking, warm and comfortable. Some trimmed with satin. Sizes for Women and Misses.

Men's Half Hose

Rayon and lisle, plaids and stripes

39c pair; 3 pair for $1.00

Women's Bloomers

Rayon, in all wanted shades

$1.58 pair

Heavy Rayon Vests to match, 98c

$1.65 - Women's Silk Hosiery - $1.65

Full fashioned, service weight, in all the leading shades and excellent value at 1.65 a pair.

Men's Silk Ties

from 50c to $2.00

Largest selection in Norwich. Christmas boxes free.

Men's Sweaters

$1.69

Fancy Golf Coats and Lumberjacks. Other models up to $16.50

SALE — 150 "Men's" American Woolen Blanket Robes

$5.98

An actual $8.75 value. Small checks and neat plaids. Others from $14.98 to $2.98.

Ladies' Sweaters

$4.98

100% pure wool. Tuxedo models in all colors. Value $6.98

Garter and Suspender Sets

50c — 75c — $1.00

Novelty Christmas Packing.

Envelope Chemise

Crepe-de-Chine, lace trimmed or tailored. Value $3.00

$1.98 each

Men's Silk Reefers

The Genuine "Eagle" Crepe Regular $2.95. All color comb.

$1.98

Men's White Broadcloth Shirts

$2.00

Both collar attached and neckband styles. All sizes to 18.

Silk Shirts with collars to match at ..... $5.00 — $6.75 — $7.50

Infants' Brushed Sets

Four-piece sets in pink and blue

$1.98

Boys' Blouses

$1.00

Fast color material in all wanted patterns.

Children's Velvet Dresses

$3.98 and up

Sizes 3 to 14. Newest styles.

Boys' Overcoats

$8.95

Sizes 10 to 18. Remarkable Value.

Women's and Misses' Cloth and Fur Coats Reduced

Savings from 20% to 33 1-3%

You don't have to wait here for January Sales as our Coats are marked down NOW.

VALUES WITHOUT EQUAL

Stromberg-Carlson Radio Sets

$83.75

Will put this No. 523 Beautiful Treasure Chest in your home. All Electric Operated. Balance on Easy Terms.

$249.00 Down

And Balance on Easy Terms. All Electric, No. 744 Combination Radio and Phonograph.

No. 633

Pay $98.75 Down

And put this fine Treasure Chest in your home for Christmas.

Other Console Models, No. 524, $465.00; and No. 634 at $545.00

Our demonstration in your home will convince you that you should buy Stromberg-Carlson, who's slogan is "There is Nothing Finer." We are open evenings until Christmas.

Christmas Gifts That Last

Ladies' Diamond Rings, in fancy white gold - - - - $45.00
Ladies' Diamond Rings, in fancy white gold - - - - $65.00
Ladies' Diamond Rings, in fancy white gold - - - - $85.00
Ladies' Diamond Rings, in fancy white gold - - - - $125.00
Ladies' Diamond Rings, in fancy white gold - - - - $150.00

Others, up to $500, in all styles of up-to-date mountings.

Ladies' Wrist Watches - - - - - - - - $10.00 to $75.00
Men's Pocket Watches - - - - - - - - $10.00 to $75.00

Let us help you select that gift for Christmas.

A. J. FITZ-GERALD, Jeweler

21 BROADWAY WAUREGAN HOTEL BLOCK NORWICH, CONN.

SHOP IN WILLIMANTIC

Gifts for the Home

By giving Furniture for Christmas you save buying it later and make a gift enjoyed by all the family. One fine thing given in common, solves the individual problem and adds lasting value to the home.

FINE EASY CHAIRS
for Comfort and Beauty

Just the chair you have been looking for. Massively built to give long service and comfort. We have a large selection of colorful coverings.

Come in and see our display.

The Martineau-Bacon Co., Inc.
Embalmers and Funeral Directors — 31 Union Street.

Choice
— and —
Quality

Add to these requisites of satisfactory Christmas Shopping that of right prices and leisurely buying and you have found a shopping Utopia.

These Willimantic merchants have done their utmost to make your shopping a pleasure.

IT IS TO YOUR ADVANTAGE TO SHOP NOW!

Just 7 Shopping Days Left

Useful Gifts

In Our Household Department For the Holidays.

50-Piece Dinner Sets ..... $11.50 and up

Universal Electric Waffle Iron	Brass and Glass Candlesticks	Table Lamps
		Carving Sets
Electric Percolators	Bon Bon Dishes	Clothes Hampers
Electric Flat Irons	Wine Sets	Pyrex Ware
Electric Toasters	Boudoir Lamps	Alarm Clocks
Electric Curling Irons	Shaving Sets	Carpet Sweepers

THE JORDAN HARDWARE CO.
WILLIMANTIC — CONN.

Gifts
Gifts
Gifts

What Shall I Give — Where Shall I Shop? Be not discouraged, for there is one store in Willimantic where lovely gifts are the rule — not the exception — where unhurried shopping may be done with ease and comfort—where each gift displayed is quite as useful as it is beautiful.

Bracelet Watches — Diamonds—Pearls — Strap Watches — Leather Goods — Emblem Goods — Pocket Watches — Clocks — Silverware — Novelties— Vanity Compacts — Mesh Bags — Toilet Sets — Dinner Rings

Smith-Keon
Jewelers
768 Main Street — Willimantic, Conn.

Suggestions in Christmas Gifts for Boys

BOYS' SUITS — BOYS' OVERCOATS — SHEEP-LINED COATS — MACKINAWS — WOOL LUMBER JACKETS — LEATHER JACKETS — CREW NECK SWEATERS — JERSEY SUITS — PAJAMAS — BATHROBES EAGLE CAPS — TIM CAPS — FANCY SWEAT SHIRTS — NECKWEAR — GOLF HOSE — SCARFS — HATS — RUBBER COATS — SLICKERS — GOLF PANTS

In Fact, "Everything for Boys" at Popular Prices

HURLEY'S BOYS' STORE
700 MAIN STREET — TELEPHONE 1184-5

Exquisite Gifts

Diamonds
Watches
Beautiful Jewelry
Imported Gift Ware

A wide variety in gifts of genuine worth and lasting value.

H. W. Standish, Jeweler
725 MAIN STREET — WILLIMANTIC, CONN.

Bringing together a host of men's gifts is like gathering apples. You can pick up a bushel of windfalls off the ground in the same breath it takes to pick a handful off the tree.

We started combing the markets last June—have kept going ever since and today this store contains every kind and calibre of fine gift that is seldom seen this side of Vanity Fair.

Everything a man could ask for is here—and the prices are as fair as the morning sun.

BATH ROBES	GLOVES
LUGGAGE	MUFFLERS
SHIRTS	PAJAMAS
NECKWEAR	TRAVELING NEEDS

THE J. F. CARR CO.
"THE GREAT STORE FOR MEN"
Willimantic — Conn.

---

790 Main Street — Willimantic, Conn.

BUTLEMAN'S

Gift Problems Have Many Answers Here

Gifts of Handkerchiefs
Boxed, 35c up to $1.25
Handkerchiefs for the Kiddies 25c a box

SILK UMBRELLAS
All Shades
$3.50 up to $6.98

SILK LINGERIE

Vests and Step-Ins..	$2.25 and $4.95
Chemises	$2.98 up to $4.98
Slips (radium and satin)...	$2.98
Gowns	$2.98 up to $5.93
Pajamas	$4.98 up to $12.50
Rayon Vests	98c
Glove Silk Vests	$1.98

Silk Negligees $10.50
Quilted Robes, 7.50 to $15
Corduroy Robes— $2.98 up to $5.50

New Coats and Dresses Specially priced for the Holidays

GIVE HER A BAG
UNDERARM BAGS and POUCH BAGS
Lizard Skin, Alligator, Calf and many other fine leathers—
$1.00 up to $7.98

THE H.C.MURRAY CO.

MURRAY'S BOSTON STORE

LINGERIE — the charming Intimate gift

The gift everyone loves to give and to get. Something to wear that is lovely, useful and always welcome.

NIGHT GOWNS
Crepe-de-Chine Night Gowns of extra good quality fabric. Tailored, put up in a neat box **$3.98**

STEP-INS
Step-Ins of fine quality Crepe-de-Chine, lace trimmed, wreath box .. $2.98 and $3.50

PAJAMAS
Rayon Pajamas in light or dark shades, self-trimmed — pair $2.98
Better ones at $3.50 and $4.50 pr.

LOUNGING BATH ROBES and CREPE-DE-CHINE NEGLIGEES — What nicer gift for Mother, Daughter or Sister ..... $10.98, $13.98, and $22.50

TUBRIDY WELDON

750 Main Street — Willimantic, Conn.

Gift Suggestions

Fur Trimmed Gloves, fleeced lined	2.98
Fur Trimmed Gloves, wood lined	3.50
Beaver Trimmed Gloves, wool lined	4.98
Beaver Trimmed Gauntlet Gloves	5.98
Fur Trimmed Gloves	1.98
French Kid Gloves, novelty cuff	2.98
Capeskin Gloves, fur lined to finger tip	4.98
Silk Lined Slip-on Mocha Gloves	4.50
Silk Hose, boxed, 2 pairs	3.75
Silk Hose, boxed, 2 pairs V line	5.00
Silk Hose, individually boxed	1.98
Silk Pajamas	2.98 to 7.98
Crepe Pajamas	1.98
Crepe-de-Chine Gowns	3.98
Glove Silk Gowns	6.00
Shoe Trees and Garter Sets	98c
Corduroy Robes	3.98 to 11.75
Quilted Robes	9.75 to 12.98
Silk Scarfs, Kerchief and Square	1.50 to 3.98
Silk Umbrellas, 16 ribs	4.98 to 12.98
Toilet Sets (comb, brush, mirror boxed)	3.98
Philippine Gowns	1.00 to 2.50
Children's Bags, Sweaters, Fancy Boxed Handkerchiefs	50c to 2.98
Whippet Purse Dogs	2.98

SPECIAL RADIO OUTFITS FOR CHRISTMAS

Freshman 5-Tube Radio Complete	$89.50
Atwater Kent 6-Tube Set Complete	$89.50

PHONOGRAPHS

Brunswick — former price $350.00— NOW	$100.00
Victor — Former price $250.00— NOW	$110.00

UNITED MUSIC CO.
666 MAIN STREET — WILLIMANTIC
Stores All Over New England

WINTER COATS MARKED DOWN

WINTER DRESSES MARKED DOWN

A "markdown" with us is no sleight-of-hand performance; we simply offer you choice of the garments on hand at prices generously reduced from the original.

The price reduction applies to all winter coats and winter dresses for ladies, misses and children.

Come in at the earliest possible moment if you wish to make a selection from a splendid variety, of which we have only one of a kind in most instances.

My goodness! how the world is speedin'!
We now can call up distant Sweden
And hear, from Yonson or his sister,
"Ay tank ay bane wrong number, Mister."

J. B. Fullerton & Co.

"At the Corner—Church and Main"

A good shop for women who shop for men.

Headquarters for Christmas gifts that fellows will appreciate.

The CHURCH-REED Company
"COOL CLOTHES FOR MEN"

BALTIC

Rev. James Hoey Assembly, Catholic Ladies of Columbus, held its December business meeting the 14th at the Club hall. The election of officers resulted as follows: president, Mrs. Irene Passmore; vice president, Mrs. Margaret Delaney; treasurer, Miss Eleanor Brennan; financial secretary, Mrs. Fidelis Conway; mistress at arms, Mrs. Madelyn Drescher; sentinel, Miss Stella Conway; trustees, Mrs. Madelyn Drescher, Mrs. Katherine Brennan, Mrs. Eliza Cote; auditors, Mrs. Annie Lemoine, Mrs. Eva Papineau, Miss Gladys Papineau; publicity, Mrs. Blanche Case. These officers will be installed at a later date, by the state president, Mrs. Margaret N. Dutton, of Norwich.

Thursday afternoon the population of the town of Sprague was excited when they heard the sound of a fire truck siren, but later rejoiced because it was Baltic's new Reo fire truck and pumper, which will give added protection to all residents. During the afternoon, Chief McGuire and John Drescher, who will have charge of the motor truck, went out with the instructor for their first lesson in operation of the new apparatus.

From a local theatre Tuesday night, fourteen people went home very happy as there were fourteen boxes of chocolates given away.

Miss Anna Raine, employed in the speeder room at the Baltic mills, had a fainting spell and while on her way for a drink of water, fell and cut her head.

The firemen's room, located in the town hall, is being remodeled and painted.

Baltic merchants are all showing seasonable spirit in their window displays.

CONNECTICUT IS SECOND IN THRIFTY SAVINGS

(Special to The Bulletin)

WASHINGTON, Dec. 15—Every New England state ran far ahead of the per capita average for the country in amount of savings deposits by individuals. Connecticut stood second in rank for New England, being outstripped only by Massachusetts which holds the record for the entire country.

With a population of 1,596,000, Connecticut had total individual deposits of $1,100,935,000, per capita individual deposits of $689.51, total savings deposits of $794,513,000 and per capita savings deposits of $497.82.

The average for the country for savings deposits was $200.55, while that of Massachusetts rose to $578.43.

The Bulletin Pattern Service

5716. Ladies' Dress.
Cut in 6 Sizes: 34, 36, 38, 40, 42 and 44 inches bust measure. A 38 inch size requires 4 5-8 yards of 40 inch material. The width of the dress at the lower edge with plaits extended is 1 7-8 yards. Price 10c.

5959. Boys' Suit.
Cut in 3 Sizes: 2, 4, and 6 years. A 4 year size requires 7-8 yards of 40 inch material for the blouse, and 5-8 yard of 54 inch material for the trousers. Price 10c.

The Bulletin Co., 11-13 Sterling Place, Brooklyn, N. Y.

5633. Ladies' Morning Frock.
Cut in 6 Sizes: 34, 36, 38, 40, 42 and 44 inches bust measure. A 38 inch size requires 3 5-8 yards of 36 inch material with 5-8 yards of contrasting material. The width of the dress at the lower edge is 1 3-4 yards. Price 10c.

5951. Girls' Dress.
Cut in 4 Sizes: 6, 8, 10 and 12 years. A 10 year size requires 2 3-8 yards of contrasting material. Price 10c.

The Bulletin Co., 11-13 Sterling Place, Brooklyn, N. Y.

New French Formula Quickly Relieves Rheumatic Agony

A marvelous French prescription evolved by the noted Dr. Beaupre in treating crippled soldiers at Aix-les Bains during the war, banishes the pain of rheumatism by ending the cause.

Dr. Beaupre found in handling thousands of cases of rheumatism, lumbago, neuralgia, etc., that such ailments were due to internal infection, such as blind pus pockets in the teeth. Poisons carried by the blood to the muscles, joints and nerves set up inflammation and cause pain. Dr. Beaupre's prescription neutralizes these poisons as bicarbonate of soda neutralizes acids, bringing prompt relief—that tends to become permanent. Usually a ten-day treatment clears up even an obstinate case.

Any one can now get this marvelous prescription from any druggist.

1790 1927

Norwich Bulletin and Courier

Entered at the Postoffice at Norwich, Conn., as second class matter.

Telephone Calls:
Bulletin Business Office 480
Bulletin Editorial Rooms 35-2
Bulletin Job Room 35-3
Willimantic Office, 854 Main St. Telephone 1151-2.

137 YEARS OLD

Printed every day in the year except Sunday.

Subscription price 12c a week, 50c a month, $6.00 a year.

Members of The Associated Press
The Associated Press is exclusively entitled to the use for republication of all news despatches credited to it or not otherwise credited to this paper and also the local news published therein.
All rights of republication of special despatches herein are also reserved.

Norwich, Friday, Dec. 16, 1927

Daily Average Circulation
WEEK ENDING DEC. 9, 1927:
13,440

RADIOS FOR THE BLIND

What cannot fail to be regarded as a very fine thing is the presentation of radio sets to the blind people of the state. Special efforts have been made to encourage such people in making the best possible use of their time, but it is to be realized that they have many hours when they are not employed, when conversation isn't always possible and when they are not able to entertain themselves by looking out the window.

When it is stated that through the efforts of the American Foundation for the Blind 200 sets have been given to blind people in the state in the last 18 months it cannot fail to be recognized as an act that deserves the utmost praise. That more are to get them soon is all the more pleasing. By all means let the good work go on and it is not improbable that a knowledge of such action will serve as an inspiration to many individuals who simply desire to know of such laudable work to give it their support.

There are in fact many radio sets which have been put aside for something better, although far from being worn out, which could be put to excellent use in this very direction.

To those who are suffering from handicaps, infirmities and illness, to those who are numbered among the shut-ins, the radio is a source of great pleasure. It can be brought into use, or shut off, at will, provided it is on its good behavior, and there is a variety of entertainment to be had which would be available in no other way.

The radio is of great value to institutions where the sick, the feeble, the aged or the young happen to be located for it puts them in touch with something to take up the minds of the inmates and it likewise keeps them closely in touch with all important events in the outside world, the only effort in connection therewith being to listen. The radio furnishes a most pleasing diversion, when all goes well.

NEW ENGLAND AGRICULTURE

We hear much said both of an encouraging and discouraging nature concerning agriculture in this part of the country, and we also hear about and have a chance to see the abandoned farms of New England. President Thatcher of the Massachusetts Agricultural college doesn't undertake to say that a farm problem doesn't exist or that there are any abandoned farms in New England but he is decidedly optimistic about them.

Speaking before the Massachusetts grange at its annual meeting he painted a bright picture for the future when he said, "Altogether it seems to me that the outlook for New England agriculture is really better than it has been for the past 50 years. It no longer has to compete with a constantly new agriculture in the west, on newer fertile lands and with more favorable climatic conditions for crop production, as it has to do since the post-Civil war developments in the west." He also made reference to the fact that Massachusetts, like Connecticut, was one of the states where farm population has not experienced a decline since 1920, as it has done in so many states and, he added, "I even expect to see some of our 'abandoned farms' brought back into production again."

Such a statement from an expert indicates that New England has been giving heed to some of the advice that has been so freely distributed for its benefit concerning the various branches of agriculture. When farm population has not followed the trend in other states it indicates an appreciation of the opportunities that are afforded by New England farms to meet the demands of the people and the advantage of the position which they hold to the markets. With thought rightly centered upon such matters there seems to be ground for believing that certain of the unused farms will yet be redeemed and a greater interest developed in agriculture. If it can be brought to a better business basis like other industries the real benefits can be obtained. That the outlook in New England is rosy is all the more gratifying.

SAFEGUARD HUMAN LIFE

A bad example, like history, repeats itself. In fact it comes too often, and it is hard to understand why so many repetitions are necessary before real steps are taken to correct what it discloses.

The destruction of the orphanage in Quebec where 871 children, ranging in age from three to 16, were housed is the latest demonstration of the need of fireproof structures for such institutions. Just how many lives have been lost in the Canadian city's fire is uncertain at this time, but the number was too many however small it may prove to be.

With such a large number of children to be cared for under all conditions there was need of much better facilities than those which prevailed for dealing with fire at night. Under such emergencies small children, or aged and infirm persons, are not able to look out for themselves and they deserve the best possible protection for their safety.

Because an institution hasn't had a fire doesn't mean that it never will. Just what was the cause of the fire in the orphanage will probably be determined in time, but it seems possible that it was occasioned by the heating apparatus. That cause is frequently encountered. There are defective flues and overheated stoves but it is to be realized that there could have been no such fire if the building had not been of inflammable construction inside. It furnished food for the flames once they got started.

There's many a building which may be considered of too much value to abandon just because it isn't fire proof but in such instances there should be the utmost care taken to see that all possible causes for fires are eliminated. The real danger from fire needs to be anticipated. When it comes to the reconstruction of that orphanage, or the building of a new structure for any such purpose, the added cost for fireproof construction should get secondary consideration to the protection of the lives of those to be housed. The glaring examples of such a need are altogether too numerous.

LOWDEN'S WILLINGNESS

It is many moons since the name of ex-Governor Lowden was connected with the possibility of a presidential nomination at the hands of the republicans. He has been prominently mentioned. His name has been kept before the country. He has said that no man would refuse such a nomination, or words to that effect and a campaign of more or less activity has been waged in his behalf.

Mr. Lowden hasn't come out and announced his candidacy. He has admitted, however, that he is willing to accept it if it comes his way. This is next thing to saying that he is a candidate although he appears to place himself in the hands of his friends and expects them to make the most of the situation in his behalf. Though he is older than Charles E. Hughes he does not consider that any bar to the possibility of his getting or accepting it.

He knows that he has the outspoken support of Vice President Dawes and that he stands as the champion of certain farmer organizations which are striving for agricultural relief, but it is chiefly upon the farm question that an appeal is being made in his behalf thus far.

Having made known his attitude, having declared that he would not throw the nomination over his shoulder if offered to him, he is giving aid and encouragement to those who are laboring to bring about his nomination. Events thus far have not indicated that he occupies a commanding position. Straw votes and political gossip have put others considerably ahead of him. But the fact that he is willing indicates where he stands and those who are candidates or those who are being mentioned but actually making less efforts than he is can the better understand the situation. He is certainly not occupying the position of a dark horse.

CHINA AWAKES

While soviet Russia has been endeavoring to get recognition from this and other countries it has been under careful scrutiny concerning its operations in China. There is a country where soviet influences have been shed most bountifully, where advantage has been taken of the disorganized state of affairs in that country to direct matters and where after a long and painful experience the Chinese are realizing their mistake in ever inviting or tolerating the continuance of such guidance and aid.

Canton has long been in a state of turmoil because of the red influences. Its latest butchery indicates that different conditions may be expected in the future for with the ousting of the communistic leaders there are signs that a better and more responsible element has obtained control. That means much not only to Canton but to the whole country.

Similar evidences come from Nanking where the government has ordered passports given to the Russian consular general. This following the resumption of control in Canton means a determination to clean house so far as the communists are concerned. It shows, as the result of repeated tests it has now been recognized that communist influence has been highly detrimental to China and that the country would be much better without it.

China thus gives evidence that it is profiting from its experiences. It now fears that fire which it was once disposed to play with. The awakening has taken some time but it is apparently sincere. Its latest action offers more hope for improved conditions in China if adhered to, while other countries are not unmindful of the entire lesson.

EDITORIAL NOTES

The man on the corner says: Have you begun to feel the exuberance of the Christmas spirit?

Some auto drivers seem to think that a "stop" sign at a railroad crossing means to end their existence there.

The coal consumer is still wearing a pleasant smile, and it is a bit too early for the iceman to show any evidence of worry.

While Germany is increasing its budget, Mexico makes a 20 per cent. cut. This looks as if our neighbor was demanding economy and efficiency.

Recall from the past those reminders about certain Christmas decorations being inflammable and see that you don't invite needless trouble.

With Henry Ford planning to develop millions of acres of rubber land in Brazil, the Philippines have a chance to reflect on the chance they lost.

That New Jersey bank which gave its employes an extra year's pay as a bonus ought to have no difficulty in holding the present or getting new help.

AN INEVITABLE WOOING

"Oh! so it is you, is it?" began the Hero disappointedly. The Heroine was quick to catch the tone of his voice.

"Yes," she returned with a touch of spirit. "But I am here through no inclination of my own, I assure you!"

"That's just it," the other rejoined with a frown. "These writers take the most unwarrantable liberties. They fail to see that we characters have any rights of our own. Without consulting our preferences in the least, they pick out two of us, bring us together under the most inconceivable circumstances, and then expect, indeed compel, us to fall in love with each other whether we want to or not. For my part, I think something ought to be done about it."

"I quite agree with you," nodded the Heroine.

"They might at least make a few concessions," the young man went on. "Now—in our case—and I don't mind telling you that I am prepared to resist the influence of the writer to the utmost, though," with an air of dejection, "I suppose it's hopeless. I shall have to make love to you sooner or later, for I understand that we have to get it all over within a certain number of words in spite of the fact that neither you nor I want it to happen at all."

"If it will do any good to rebel, I will gladly assist you," remarked the Heroine coolly.

"But that's the maddening part of it all—it won't." Then after a moment's silence, the Hero went on. "It is entirely uncalled for that you should be two years older than I am.

"I never intended to fall for a girl of your type anyway, one with dark eyes and hair. You are too tall, too, and—well, my ideal is a plump little creature with melting blue eyes, and hair of the fluffy kind, bobbed, not long, yours. You are graceful enough, but you have no impulse, no appeal."

"Thank you," returned the Heroine with heightened color, and a sharp glance the other did not see, for his gray eyes were searching the nether side of the horizon.

The girl finally turned with the words:

"Since it seems a time for frankness, I may, perhaps, be permitted to say that you are not in the least like the man I should have chosen had I been consulted in the matter, and you cannot regret the two years' difference in our ages more keenly than I do. I have always held that a woman should never be older than the man she marries."

The Hero's fine eyes turned from the horizon to the girl at his side. Then, moving a little uneasily, he observed in a half apologetic manner:

"Our viewpoint seems identical." The Heroine bowed in acquiescence.

"You carry yourself well in face of the odds against us—I'll admit that."

"And I credit you with the virtue of frankness at least," the Heroine smiled, her dark eyes meeting the gray ones.

The Hero met the smile more than halfway.

"Do you know," he began with unconscious earnestness, "I am inclined to think we might be excellent friends under favorable conditions."

"Perhaps—I don't know—but we might."

"Why not take this occasion to become better acquainted?" The Heroine looked at her watch.

"Oh, I forgot," the Hero observed, with a sigh. "We can't do it now—I suppose it's about time for the love-making to come in." The Heroine put out a protesting hand.

"Not yet, please. That need not come till the very last." The Hero gave her a glance not altogether of disapproval, as he replied:

"I have heard something to the effect that unpleasant duties might as well be done first as last. If we were only free to do as we liked——"

"Then each could go the way his heart prompted, which would lead us far apart, unless I should have been 20 with blue eyes and fluffy hair, and——"

"Oh, let's forget that nonsense. I said that only as a safety valve for my indignation." And for the first time the Hero laughed, a performance which did him credit, bringing a new light into the gray eyes, a softening to the firm lips.

"This whole affair looks different to me," th eHero went on. "I—I wonder what time it is now." The Heroine smiled. "There's still plenty of time," she assured him.

"Well, I don't know as I—I want to wait—a great while—longer. If I hadn't made such a consummate donkey of myself, I could almost hope,"—he drew a step nearer—"that you might overlook my many imperfections to the extent—another step nearer—"the extent of—letting me love you. Is it hoping too much?"

The color of the crimson rose flushed the Heroine's face, and her dark eyes sparkled with a new light. She moved a step—he moved a step and then——!

But, really, what else could be expected? The end of the story had been reached!—Chicago News.

Today's Anniversaries

1817—John S. Carlile, United States senator from Virginia during the Civil war period, born at Winchester, Va. Died at Clarksburg, W. Va., in 1873.

1828—Gen. Cassius Fairchild, who commanded a Federal brigade in the Carolina campaign, born at Kent, O. Died at Milwaukee, Wis., Oct. 26, 1908.

1858—Captain Montgomery, with 63 men, entered Fort Scott, Kas., and released Benjamin Rice, a Freestate prisoner.

1877—Troops were called out to suppress political riots in Budapest.

1892—Charles de Lesseps was arrested for complicity in the Panama canal frauds.

1904—The funeral of Paul Kruger, former president of the Transvaal republican, took place at Pretoria.

1922—Gabriel Narutowicz, first president of Poland, was assassinated at Warsaw.

1925—Rev. John T. Dallas was chosen Protestant Episcopal bishop of New Hampshire.

1926—Albert M. Fall and Edward L. Doheny found not guilty of conspiracy to defraud the government in naval oil leases.

Today's Birthdays

Ralph Adams Cram, celebrated architect and author, born at Hampton Falls, N. H., 64 years ago today.

Major Gen. William J. Snow, U. S. A., chief of field artillery, who is about to retire, born in New York, 59 years ago today.

Daniel F. Steck, United States senator from Iowa, born at Ottumwa, Iowa, 46 years ago today.

Schuyler Merritt, representative in congress of the Fourth Connecticut district, born in New York city, 74 years ago today.

IN THE PUBLIC EYE

Joseph S. Frelinghuysen, who has decided to try again for the republican senatorial nomination in New Jersey was elected to the senate in 1910 by a large majority, but was defeated five years later by Edward I. Edwards, the present incumbent. Mr. Frelinghuysen bears a name that is historic on the roll of able Jerseymen. Frelinghuysens have been prominent in educational, religious and political events since the first Dutch settler of that name arrived in 1730. Frederick T. Frelinghuysen twice served in the United States senate and he was offered and declined the post of minister to England. Joseph S. Frelinghuysen is a New York business man who resides at Raritan. He is prominent in the management of insurance companies. His first practical experience in public affairs was as a member of the New Jersey legislature. Several state boards have had the benefit of his executive abilities.

YOUR HEALTH

Sounding the Tocsin of the Season

By H. H. Hines, M. D., Cincinnati, Ohio
Member Gorgas Memorial Institute

There is a popular delusion concerning drafts, which it is difficult to dispel even from the minds of the very intelligent. It is commonly thought that colds following exposure to drafts are due solely to that cause. They are merely the predisposing cause. Colds are bacterial infections of the respiratory tract. A draft is nothing more than air in motion and is beneficial, not harmful, if properly controlled and provided that the exposed are in good physical condition. The physically unfit who so sedulously avoid air currents within doors could safely ignore the draft bogey if their powers of resistance were developed and increased by hygienic living. Overeating, impure air, lack of proper exercise, insufficient sleep, constipation, an untrained skin due to insufficient or improper bathing, and worry are the prime factors which in various combinations of unphysiological habits render people unfit to withstand the teeming germ-life which finds lodgment along the respiratory tract.

The mistake is nearly always made of placing the blame for physical disability on only one factor, the correction of which is deemed sufficient to withstand disease. Some will give up certain kinds of food thought to be deleterious. Some will take up this, that, and the other health cult devoted to a specific physiological purpose. A well-rounded evenly-balanced regime of hygienic living is what is needed to fortify the system against bronchitis, pneumonia, and tuberculosis as well as diseases of the circulatory and digestive tracts. The ordinary man in ordinary good health does not want to live hygienically. He is satisfied to go along blithely and carelessly, indifferent to the menace of disease which may be just around the corner. Then he is tripped up and awakened to the mocking realization that his assumed good health was an illusive dream.

To quote a biblical apothegm, "They that are whole need no physician," but they who would remain whole should obey the laws of health and right living. The cardinal principles of hygiene are simple, sane, and natural. Conscious effort at first is required, but constant observance will soon lead to the automatic performance of good health habits.

This is the season of the year when pneumonia knocks most insistently at the door of the lungs, when tuberculosis seeks to overthrow the unfit and unwary. He who would successfully combat them will take stock of himself, cease his unwholesome habits, and cultivate the forces of resistance by living the simple life.

CHILD TRAINING

TREATING CHILDREN WITH CONSIDERATION.

Helen Gregg Green

Some children love to be the center of attention while to others such a position is an ordeal.

We were calling at Margaret's. Margaret is Billy-Josephine's mother. In many ways she is a splendid mother for Billy-Josephine, who is a nervous, highly-strung child, very bright but very sensitive. But Margaret at that time had the bad habit of continually desiring Billy-Josephine to "show-off."

Billy-Josephine, I know, in her wee heart likes to be "let alone." She doesn't enjoy the "showing off," and had tried to tell Mother-Margaret so.

"Billy-Josephine is such a modest child," Margaret explained. "She really has a lot of talent, but she always protests when I ask her to be in the little plays the school and church give. Why, if I had not insisted, she would not have recited and sung as she did at the three different entertainments last week."

There were five of us sipping tea in Margaret's big living room on this particular day. I had brought with me three of our old school friends whom Billy-Josephine had never seen.

A few minutes later Margaret called to Billy-Josephine, who left her play to be introduced to Mother's friends.

"Dear, make your little curtsy and sing for the guests," Margaret coaxed starting toward the piano.

The child hung her head, blushing, nervously pulling at her dress.

"Billy-Josephine," the mother urged, her tone more persistent, "do as Mother says."

By this time the request had become a command, and a command given before strangers is not conducive to a happy state of mind.

"But, Mums—dear—" the child hesitated, "I—don't want to."

"Billy-Josephine! Mother doesn't want to have to speak again. If she does," she spoke very severely, "she will have to punish."

Still more humiliation.

Finally, Billy-Josephine burst out crying.

Her mother's face reddened as she hurried the unhappy child to bed.

Why can't we ever learn to treat children with the same consideration we have for adults, I thought. We shouldn't much fancy having someone insist upon our performing for strangers. It would make us self-conscious and awkward. Many self-conscious men and women were made so by foolish but well meaning parents. How could I make Margaret see this? Then the father passed through the hall and I could see that he had overheard and been annoyed. I did hope he would take the matter up with Margaret.

He must have done so, for several months later, when we again called at our neighbor's, Billy-Josephine gave us a sweet, spontaneous little greeting and retired to play undisturbed in the corner.

How much happier she was playing there naturally and undisturbed and being treated like one of us!

The third annual congress of the National Student federation, meeting today at the University of Nebraska, will discuss various phases of student activities and particularly the part played by the student in his community and as a citizen.

What Do You Know About Eastern Connecticut?

Questions.

1.—What Norwich man became one of the largest real estate owners of Tacoma, Wash?

2.—What monument to his native city did he put up in Tacoma?

3.—How did he achieve his first business success there?

4.—Where is the grave of Gen. Moses Cleveland, founder of Cleveland, O.?

5.—What Norwich man is treasurer of Yale-in-China, Changsha?

6.—What celebrated painter was a Lebanon man?

7.—When did he live?

8.—When was Greeneville founded?

Answers will be found on Classified page.

Manufacturers' Unloading Sale
NOW IN FULL SWING

Unexceptional Good Values, Appropriate for Christmas Gifts!"

MEN'S AND BOYS' OVERCOATS — SUITS — SHEEP-LINED COATS — WINDBREAKERS — LUMBER-JACKETS — BROWN'S "BEACH" JACKETS SWEATERS — LEATHER JACKETS — SHIRTS — UNDERWEAR — HOSE NECKWEAR — HATS — PANTS

Sold Direct to You at Wholesale Prices.

The Norwich Bargain House
"ALWAYS MORE FOR LESS"
3-7 Water Street, Corner Washington Square
Norwich, Conn.

Kies' Hosiery Special
Ladies' Full Fashioned Silk Hosiery
ALL SIZES
$1.00; Three pairs, $2.85

In Christmas Stockings

That so graceful Pointex heel

IT lends distinction to the gift of hosiery—the distinction of smartness that starts at the ankle and continues upward in a slender, graceful line.

Give Onyx Pointex Silk Stockings in the colors that are so perfectly timed to the mode.

Onyx Pointex Silk Stockings

$1.85 per pair

The Geo. W. Kies Co.
118-120 MAIN STREET NORWICH, CONN.
Established 1866 Phone 1442

SILBERMAN'S

What are you going to give Mother this Christmas?

We Suggest This
3-Piece Overstuffed Wood Frame

100% Pure Mohair Living Room Suite $139.00

Special Easy Terms if Desired.

OPEN EVENINGS FROM WEDNESDAY, DEC. 21, TO XMAS

Think of the joy a new living room outfit would bring to any home.

EXTRA SPECIAL
$139.00

2 Stores
37-41 MAIN STREET
NORWICH, CONN.

SILBERMAN'S FURNITURE STORE

2 Stores
509-517 MAIN STREET
STAMFORD, CONN.

Where does Yuban come from?

WHAT is the blend of YUBAN that gives it such a delicious appetite-satisfying flavor?—That's a secret. We'll tell you this, however: Many varieties of coffee beans from many parts of the world go into the making of this perfect blend. Many others were tried and rejected before the distinctive YUBAN flavor was achieved.

And we'll tell you this in addition: Whenever and wherever you buy YUBAN, you will find the quality unvaryingly the same—a distinctive flavor and a fragrance different from any other in the world—coffee which your family and friends will anticipate with delight.

YUBAN

— THE —

Lincoln Store

SALESGIRLS WANTED

From Now Until Christmas.

Afternoon or All Day Work

Academy girls preferred

INCIDENTS IN SOCIETY

The Thursday afternoon Sewing club of twelve met with Mrs. Arthur F. Howard, of Lincoln avenue, supper following.

Miss Carrie E. Rogers, of Washington, is in town to spend the holidays at the home of her sister, Mrs. James Lewis Smith, of Broad street.

Miss Isabelle M. Vignot of Washington street has arrived home from Lasell seminary, Auburndale, Mass., for the holiday vacation of three weeks.

Mrs. Thomas A. Crowley, of Williams street entertained the Aftermath Bridge club Thursday evening. The prize was won by Miss Helen E. Murphy.

The two-table Tuesday afternoon card club met with Mrs. Laurence E. Millea, the prize-winners being Mrs. John H. Tarrant and Mrs. J. Edward Driscoll.

Norwich Delphian chapter held its study hour Thursday afternoon at the home of Mrs. Charles W. Prentice, under the direction of the president, Mrs. Alfred N. H. Vaughn.

The December meeting of General Eleazer Huntington society, Children of the American Revolution, is to be held this (Friday) afternoon at the home of Mrs. Frank E. Eggleton, 319 Washington street.

It has become known to a few of his friends that the coming Sunday, the 18th, will be the birthday of Rev. Dr. Samuel H. Howe—just which birthday he would probably be too modest to state. Dr. Howe will receive the felicitations of many friends far and near on his continued vigor and usefulness in the town where he has been a leader of thought for so many years.

HEARING FOR SISSON BEFORE SUPT. HURLEY

State Policeman George Sisson, son of Representative George Sisson, of New London, who was recently suspended from duty at the Groton barracks, on a charge of conduct unbecoming an officer, was given a hearing before State Police Commissioner Robert T. Hurley, at Hartford Wednesday afternoon. Details of the hearing were not made public and Superintendent Frank Nichols stated Thursday that as yet the commissioner has made no decision in the premises.

The full facts of the suspension of the officer have never been made public but it is understood that he was charged with failing to properly report a collision in which the state police automobile which he was driving figured. The crash was a minor one, and the state car was damaged to a very slight extent.

LEGION AUXILIARY HOLDS PRETTY CHRISTMAS SALE

A three day sale of Christmas baskets, aprons, candy and food was opened Thursday in the Main street store formerly occupied by Utley and Jones. The sale which will continue today (Friday) and Saturday is being held under the auspices of the Woman's auxiliary of R. O. Fletcher post, No. 4, American Legion.

The store is most attractively decorated with Christmas trees, and beautifully shaded electric lights. Imported baskets, hand painted, imported trays, and numerous fancy articles are offered for sale. Mrs. William R. Denison is chairman of the committee in charge of the sale and on Thursday was assisted by Mrs. Herman A. Bruckner and Mrs. James L. Crawford.

CENTRAL STORE

SPECIALS FOR FRIDAY

Mueller's SPAGHETTI 10c

Squires COFFEE, lb 35c

Phone 1238

J. M. Young & Sons

WHEN YOU WANT to put your business before the public there is no medium better than through the advertising columns of The Bulletin.

1799 1927

Norwich, Friday, Dec. 16, 1927

VARIOUS MATTERS

Light vehicle lamps at 4:48 this evening.

50 calling cards for 50c at Bulletin Job Dept.—adv.

U. S. Chewick has left New London for Norfolk, Va.

50 calling cards for 50c at Bulletin Job Dept.—adv.

Eagle boat 58 has cleared from Jamestown and is cruising in the Block Island area.

The old-time favorite oyster supper appears to be returning to popularity among clubs and other organizations.

Bargains in furniture at 115 West Thames Street today.—adv.

The Federal Council of churches is asking the nation to join in the radio carol singing, arranged for Christmas eve.

The fiscal year of Park Congregational church closes Dec. 31st and the treasurers are rounding up the accounts of 1927.

L. B. Almy aux. whist and pinochle tonight, Buckingham Memorial.—adv.

Mrs. Eliza Ames of New London, a former Flanders resident, is visiting at the home of Mr. and Mrs. John Sharp of Flanders street.

Offerings in Norwich stores of lamps and lamp-shades for gift purposes are exceptionally varied and pleasing this season.

Buckinham Shop—Bags, purses, cigarette cases and lighters, cards.—adv.

It is evident that in many lines of business there will be a holiday Saturday before Christmas, as well as on the Monday following.

It is a Christmas gift to housewives to read that lower prices have been made on wide sheetings, sheets and pillow-cases by the mills.

Women's Relief Corps supper and sale, Sat., Buckingham Memorial.—adv.

With early morning temperature at 32 degrees, Thursday warmed up so that it made a fine day for crowds on Christmas shopping bent.

Twenty-one tables of cards were in play at the December whist held by New London aerie, Fraternal Order of Eagles, this week netting $115.

Three Pegs, comedy, 3 acts, Norwich Town chapel, Dec. 16, G. F. S. So.—adv.

The coming Sunday will be the December holy communion Sunday for the several hundred members of the Rosary society of St. Patrick's church.

At Saybrook Conductor Frank J. McSwigan of the Valley freight train is off duty this week. He injured his hand recently and blood poison set in.

A large assortment of DeVilbiss perfume atomizers, 50c to $9.00. The Lee and Osgood Co.—Adv.

Enticing literature setting forth the attractions or resorts at various points for holiday week outings Sunday to Sunday, is reaching Norwich residents.

Mrs. John A. Ferguson has charge this week of the collection for Trinity Methodist church of jams, jellies, delicacies, as well as old linen, for Backus hospital.

New money for Christmas gifts with appropriate containers. The Norwich Savings Society.—adv.

The Progressive Missionary society of the Central Baptist church, Mrs. John E. Post president, is collecting new or worn clothing to be forwarded to the Mather school.

Books, games and puzzles, boxes of paints, tools, drawing slates, blackboards, desks, dolls' house furniture and pictures are stable gifts, always called for at this season.

50 calling cards for 50c at Bulletin Job Dept.—adv.

A night school, at which aliens will be taught to speak English and for which 22 have already enrolled will be opened Tuesday, Jan. 3rd, in the Col. Ledyard school, Groton.

Visitors to the beaches of the shore towns find that after all their cottages got off lightly enough in the recent storms, when in some cases the waves swept over the tops of cottages on low ground.

Ask for a demonstration of the "Pathex" moving picture projector. The Lee and Osgood Co.—Adv.

Miss Grace Bigelow, daughter of Mr. and Mrs. E. B. Bigelow of Rockfall, Conn., is expected home today (Friday) for the holidays. She is a student at Connecticut College for Women.

The outstanding item in the women's raincoat field this season, and one that promises to lead for spring, is the leatherette garment. This merchandise has sold well to both misses and women.

The Conklin Endura Pen is unconditionally guaranteed and we have a complete stock of sizes. The Lee and Osgood Co.—Adv.

Nowich Free Academy Red and White says in its alumni notes: 1926—Sam Wilcox has returned to Williams & Mary, where he is a sophomore and is trying to organize a golf team which will represent the college.

The local post office was a busy place Thursday, the last day when it was safe to mail packages to be delivered before Christmas in Europe and the British Isles, the Canal Zone, Dominican Republic and other countries.

Select your Xmas chocolates while our assortment is complete. We deliver in the city or pack for mailing without extra charge. The Lee and Osgood Co.—Adv.

According to computations of Leland G. Cunningham of Harvard observatory, the new comet discovered a week or so ago in Australia by Skjellerup will be a conspicuous object in the western sky around Christmas time.

The United States civil service commission has announced open competitive examinations including: Principal architectural and structural steel draftsman, lighthouse service, department of commerce, throughout the United States, at $2,100 a year.

A fine Poole piano, cheap, at 115 West Thames Street today.—adv.

Military Brushes guaranteed bristles, from $1.75 to $17.00. The Lee and Osgood Co.—Adv.

Mrs. William Greenbacker of Middlefield, state president of the Woman's Christian Temperance union, has returned from New York where she attended the 14th National Council of Women of the United States held Dec. 5th to 10th at the Waldorf-Astoria.

Buying Pyralin articles assures you of standard merchandise that can be matched at any time. We have a large assortment to select from. The Lee and Osgood Co.—Adv.

The Saybrook Dredging company has purchased the Hadlyme Ferry boat which has been towed down, where it will be dismantled and part will be used as a scow. The company is building several fortifications of breakwater off its land on the sound.

PERSONALS

George A. Cline, of Norwich has been in New York on a business trip this week.

Mrs. D. J. Brown of 6 Summer street is now with her son Amos A. Phillips of R. F. D. No. 1.

Mrs. James F. Connelly of Norwich has been the guest of Mrs. Fred Stokes at Saybrook Point.

Travis D. Morgan and Milton Hillar have returned to Niantic from a short visit to friends in Montville.

Rev. James A. O'Meara, of Montville was deacon in the solemn requiem mass and Rev. F. M. Coholan, of Norwich was seated in the sanctuary, at the funeral in St. Francis' church, New Haven, Wednesday of Patrick F. O'Meara, president of the Connecticut Federation of Labor.

Rev. J. Puttemaues, a missionary to the Philippines who spoke last year from St. Patrick's pulpit, Norwich, on the work of the Society of the Immaculate Heart of Mary, in China, Africa, the Philippines and among the American Indians, is having a furlough at the mission house, 433 West 47th street, New York.

FUNERALS.

Mrs. William Netson.

There was a large attendance at the funeral of Mrs. William Netson held Thursday afternoon at 2.30 o'clock at the Buckingham Memorial. Rev. J. Eldred Brown, rector of Trinity Episcopal church, conducted the service. The interment was in Maplewood cemetery and the committal service was conducted by Rev. Mr. Brown. The bearers were Walter E. Gilbert, Henry F. Parker, Charles B. Gilbert and John Reece. There were numerous beautiful floral tributes. Undertaker C. A. Gager had charge of the funeral arrangements.

Miss May Marion.

The funeral of Miss May Marion, who died in Preston, was held Thursday afternoon at 3 o'clock, at the parlors of Undertakers Church & Allen with many relatives and friends present. Rev. David A. Pitt, D. D., conducted the service and burial took place in Maplewood cemetery. Friends acted as bearers and Rev. Dr. Pitt conducted the committal service. There were a number of beautiful floral tributes.

Lois Annie Strouss.

Thursday morning at 11 o'clock the funeral of Lois Annie Strouss, infant daughter of Mr. and Mrs. Felix Strouss, was held at the home of her parents, No 90 Boswell avenue. Rt. Rev. Msgr. Michael H. May conducted the service and the burial was in St. Mary's cemetery. Relatives and friends of the family were present and there were a number of flowers. Undertakers Cummings and Ring had charge of the funeral arrangements.

Mrs. Percy L. Edwards

Funeral services for Mrs. Emma M. Edwards, wife of Percy L. Edwards, were held at her late residence, Pleasure Beach, Waterford, Thursday afternoon at 2 o'clock. Rev. E. E. Knapp, pastor of the Waterford Baptist church, officiated. Relatives served as bearers. Burial was in Jordan cemetery, Waterford.

OBITUARY.

Noyes B. Allyn

Following an illness of several weeks Noyes B. Allyn died Thursday morning at his home in Gales Ferry. Mr. Allyn was born in the house where he died eighty-nine years ago and was the son of Christopher and Maria Allyn. He attended the village school there and later was a student at what was then known as the Providence Conference seminary in East Greenwich, Rhode Island. From there he went to Dr. Fitch's private school in Windham.

Upon leaving school he entered the employ of Peleg Williams, hardware dealer of New London. Later he was in business in New York, Middletown and Hartford. In Hartford he was a member of the firm of Allyn & Blanchard, conducting a large wholesale grocery business. About twenty-five years ago, acting upon his doctors advice that he must live an out of door life, he retired from business and has since lived at the ancestral homestead. During his last illness he said earnestly one evening that he had ever wished for a world peace of righteousness and good will. These words are a fitting text for his life which was spent in striving to help every good cause. He gave the land for the Gales Ferry Country club house, was active in establishing the public library and was especially devoted to the Gales Ferry church, striving successfully for years to collect a permanent fund for the church that the interest might be always available for its support.

He married Mary C. McKinstry of New London in August 1860. Her death occurred in September 1908.

He is survived by three nephews, Harry C. Allyn and John Lyman Allyn of Mystic, Adam Larrabee of Windham and one niece, Mrs. Lucius Brown of Norwich.

Mrs. John Hermanson.

Mrs. Charlotte C. Hermanson, widow of John Hermanson, died Thursday morning at her home, Fitch Hill, Montville. Mrs. Hermanson was born in Sweden 72 years ago. She was married in Boston to John Hermanson, Dec. 25, 1874, his death occurring three years ago.

Mrs. Hermanson leaves five children, Mrs. Berdena Bassett, of South Manchester; Mrs. Edwin Johnson, of this city; Edwin Hermanson, of Waterford; Carl Hermanson, of Hollywood, Calif., and Frederick Hermanson, who resided at home. There are seven grandchildren.

Mrs. James McCracken

The death of Mrs. Bridget Hewitt McCracken of Ledyard occurred Dec. 13 at the Backus hospital, where she has been a patient for the past nine months. Mrs. McCracken was in her 95th year and was born in that part of the town of Groton, which is now Ledyard, June 26, 1833, the daughter of the late Isaac and Caroline Allyn Hewitt. She married James McCracken of Ledyard, who died Feb. 1, 1912. She was a member of the Ledyard Congregational church and a charter member of Harriet Newell Missionary society and took an active part in the work of both organizations as long as she was able. She had a bright and cheerful disposition and took the keenest interest in the affairs of the people of Ledyard to within a few days of her death. Nearly her entire life was spent in Ledyard. In the death of Mrs. McCracken Ledyard loses one of its oldest residents. She is survived by two nieces, Mrs. Joseph P. Holloway of Norwich and Mrs. Edgar Tourjee of Meriden and three nephews, Rowland Hewitt of Stonington, James L. Hewitt and Charles S. Hewitt of Norwich.

Four Receive Patent Grants

Recent patents granted to eastern Connecticut residents include the following:

George A. E. Jones, New London, automatic feed rivet heater. Thomas L. Perry and F. S. English, New London, sheet-transfer mechanism for multi-cylinder presses. Howard M. Barber, Stonington, mechanism for cutting sheets from webs. Charles R. McClellan, East Lyme, and O. L. Seward, Meriden, automobile device indicator.

Exhibit of Etchings

A number of etchings by the late Ozias Dodge of Norwich, are on display at the art room of Westerly public library.

PASTER FOUND GUILTY; $200 FINE AND 15 DAYS IN JAIL SENTENCE

Morris Paster of Hallville was found guilty by a jury in the criminal common pleas court at New London Thursday afternoon on the charge of selling spirituous and intoxicating liquors and when Prosecuting Attorney C. B. Whittlesey moved for sentence at once, Judge C. B. Waller imposed a fine of $200 and 15 days in jail after Attorney Thomas M. Shields had made a plea for leniency for Paster. The jury was out about 25 minutes.

Paster was arrested on July 13, 1927, when a raiding party of deputy sheriffs and constables accompanied by Wallace Braman of Lebanon and Ernest Chamberlain of North Franklin, swooped down upon the Paster farm in Hallville in the town of Preston.

According to testimony introduced in court Wednesday afternoon, two attempts were made to purchase liquor, the second, the state claims, being successful. The stage was set with Deputy Sheriff George H. Hoxie, 2nd, of Lebanon, Constables Lucius A. Fenton of Norwich Town, Charles W. Hill of Preston and Spencer, together with Braman and Chamberlain.

Both sides agreed as to the strength of the liquor, Attorney Shields provoking a laugh from the jury and spectators when he informed Judge Waller that he had tasted of it and was sure it was more than one-half of one per cent.

Paster's alibi is that Braman nursed a grudge against him for the outcome of a real-estate deal years previous and that at the time, Braman swore that he would "get him." Paster sets up that no liquor was sold on July 13, as alleged by the state, and that Braman and Chamberlain came to the house, saying they were ill and wanted some cider. Paster testified that he informed them that he had none and they went away.

Attorney Shields sprung a surprise when he asked Braman if he did not at one time since the arrest say to Paster: "You give me enough money and I'll leave the state." Braman admitted that he said this and that he "meant it" because he was "disgusted with court business."

Pinned down by Attorney Shields to a definition of the word "disgusted," Braman could not answer. Then Attorney Shields asked him if, as a matter of fact, he was disgusted only because he (Braman) had visited the Paster farm previous to July 13 and hid the pint of liquor, seizing it after Paster refused to sell liquor the night in question. This Braman denied.

It was brought out that Braman received $25 for every conviction won in Preston and that Justice of the Peace William B. Mitchell of Preston, who sat on Paster's case, paid the money.

Witnesses Wednesday afternoon were Deputy Sheriff Hoxie, Constables Fenton and Hill, Justice of the Peace Mitchell, Chamberlain and Braman for the state and Paster for the defense.

The jury which heard the case comprises the following:

New London—Edward J. Murray, Albert C. Boardman, Fred E. Dennison, William R. Beach.

Groton—Louis B. Gardner, Benjamin F. Allen.

Stonington—Samuel E. Stewart.

Ledyard—James N. Holdredge.

Montville—Raymond Palmer, Edward O'Brien, Milton Mitchell.

Waterford—Reuben Austin.

Paster received a fine of $200 and costs before Justice of the Peace William B. Preston in the town court of Preston, charged with selling a pint of intoxicating liquor for $2. Paster, represented by Attorney Shields, appealed the judgment. He pleaded not guilty last week in the present court and elected to be tried by a jury.

The defence was dealt an unexpected blow Thursday morning when Chauncey E. Williams, of Hallville after testifying on direct examination that Braman and Chamberlain obtained no liquor at Paster's house Sunday night July 10, but brought a bottle with them, admitted under fire by Prosecuting Attorney Whittlesey, that Mrs. Paster sold some drinks.

Williams said he kept his "pit birds" on the Paster farm. Prosecuting Attorney Whittlesey asked the witness if "pit birds" were birds adapted to fighting. Williams said they were but replied "no" to another question as to whether or not he was a "chicken fighter."

Witnesses Thursday morning called by the defense were: William W. Pendleton of Norwich; Williams, Mrs. Paster, Merton Hill of Preston, Isadore Tureski of Norwich, Esther and Celia Paster, aged 15 and 13 respectively.

Prosecuting Attorney Whittlesey called in rebuttal Constables Hill and Fenton and Deputy Sheriff Hoxie.

Attorney Shields called to the stand Mr. and Mrs. Paster.

Arguments were made by Mr. Whittlesey and Attorney Shields, after which Judge Waller delivered his charge to the jury.

THE LATE MISS C. E. HOPKINS WORKED FOR TEACHERS' FUND

Because the late Miss Carrie E. Hopkins of Winchester Place, Norwich was one of the pioneer promoters of the state teachers' retirement fund there is interest in great increase in that fund the past year. Miss Hopkins did not live to benefit by the system which she so ardently and so successfully advocated.

Assets of the state teachers retirement system jumped more than three-quarters of a million dollars in the eleven months of 1927 that have elapsed. The organization that contains a majority of the public school teachers of Connecticut made new history for itself by adding $798,136 from January 1 to November 30. As a result of this gain the total assets of the retirement system are $4,480,428.

Statistics supplied by Miss Dorothy M. Shanley, of Hartford, secretary of the retirement board, show that the gain in assets was acquired thus; prorated part of salary paid by teachers, $527,290; state appropriation $224,320; annuity reserve $22,000; interest $24,526.

Investments during the current year, handled by the state investment board, earned 4 1-2 per cent., a rate that prevailed also in the preceding year. For several years previous to 1926 the interest rate had been not above four per cent.

Changes in the principles of retiring teachers on pensions are to be discussed at Boston next February, according to announcement this week.

COAST GUARDSMAN UNDER ARREST AFTED COLLISION

After the Dodge coupe he was driving had collided with a machine driven by Michael Shea of Jewett City on the Gallows Hill road about 9.15 o'clock Thursday evening, Oscar Hanson, U. S. Coast Guard, New London, was arrested on a charge of driving while under the influence of liquor. Mr. Shea was driving a machine owned by Mrs. Leontine Marion of Jewett City, who with her husband, was at a local theatre. Hanson's machine collided with the rear of the Jewett City machine and then ran up a bank by the side of the road.

Constable Lucius A. Fenton was notified of the accident and after an investigation arrested Hanson who was held in bonds of $300 for his appearance in the city court this (Friday) morning. Both machines were somewhat damaged in the crash. No one was hurt.

ACCEPTS CHAIRMANSHIP OF PROGRESS EXPOSITION

Acceptance by Joseph C. Worth of the general chairmanship of the "progress exposition" which is to be held in the spring under the auspices of the Norwich chamber of commerce was announced Thursday by President Harold D. Larrabee. Earl Taggart has been appointed associate chairman for the exposition, which the officers and directors of the chamber feel will be under especially able direction with Mr. Worth and Mr. Taggart in these two positions.

Sheldon H. Fairbanks, general manager of the Boston and Providence radio shows, who has been engaged to manage the Norwich exposition, is expected to be in the city in a few days to arrange preliminary plans for the organization.

BALTIC RECEIVES NEW MOTOR FIRE APPARATUS

A new piece of motor fire apparatus for Baltic which was driven here Wednesday from Providence was quartered over night at the central fire station and taken to Baltic for delivery Thursday morning. With its siren shrieking and hitting a fast pace, it created the impression in the upper part of Greeneville that the Norwich department was responding to a fire call in Taftville.

The Baltic machine is a Reo combination 350 gallon pumper with booster water tank. It has three lengths of suction and selected equipment to make it fully adequate for the service for which it is needed in Baltic. It was built by the Combination Ladder company of Providence.

Winners of Pinochle Prizes

When the D. Y. W. J. K. Pinochle club met Monday evening with Mrs. Clarence Amburn on Dunham street, the first prise was taken by Mrs. W. Walker with a score of 7690 and the consolation by Mrs. D. E. Smith with 5440. Refreshments were served by the hostess and the members were notified of the next meeting of the club with Mrs. Frank D. Coles of Rose[illegible]

STATE HIGHWAY DEPT. PLANS FOR 1928 WORK

Fourteen separate contracts for paving 31.1 miles, or 164,075 linear feet of Connecticut highway to be completed next summer were opened for bid at the office of the state highway commissioner at Hartford, according to advertisements published Thursday by Commissioner John A. Macdonald. Bids will close on Dec. 22 at 2 p. m. The greater part of the new pavement is to be of reinforced concrete. About 19 1-2 miles of that material is to be laid, as compared with approximately six miles of bituminous macadam and six miles of waterbound macadam.

In view of the exceptionally mild weather of the present season the state highway department is making arrangements for contracts for next summer's work at an especially early date, so that contractors may be able to complete much of their work for the state by the time the annual summer rush of traffic begins. Such a plan operates to the mutual advantage of the state and automobilists, avoiding the annoyance of detours when traffic reaches its peak, and aids contractors as well, enabling them to finish an important portion of their work before the beginning of their busy season, although contract instructions state that only such work as may be done without hindering traffic may be undertaken this winter.

An important improvement to interstate travel by automobile is included for bid in the 5,258 feet of reinforced concrete along the "Armory Hill" section of the Boston Post road in the city of Norwalk and in the contract for 1,108 feet of concrete on the "Compo Hill" section of the same state highway in the town of Westport. Those additions make another step toward the completion of the contemplated four-lane automobile pike between New Haven and the New York state line. The Boston Post road is one of the most traveled highways in the United States, and changes and improvements along that highway are of widespread influence and importance.

About 8,600 feet of reinforced concrete will be laid on the Waterbury-Milldale highway, over Southington mountain, in the towns of Southington and Wolcott, an improvement to the much-used route between Hartford and Waterbury. The longest single length of pavement will be laid in the town of Brookfield. On route No. 128 through that town on the Danbury-New Milford road, 27,376 linear feet of reinforced concrete pavement will be laid.

In this part of the state the contracts are as follows:

Towns of Norwich and Preston—About 3,766 linear feet of bituminous macadam pavement on the Norwich-Groton road. Note: The state will furnish asphalt and reinforced concrete pipe. Plans and specifications at the office of John Smith, division engineer, Norwich, Conn.

Towns of Brooklyn and Killingly—About 21,460 linear feet of bituminous macadam pavement on the Brooklyn-Danielson road. Note: The state will furnish reinforced concrete pipe and bituminous material. Plans and specifications at the office of John Smith, division engineer, Norwich, Conn.

Towns of East Hampton and Portland—About 21,257 linear feet of reinforced concrete pavement on the Portland-Cobalt road. Note: The state will furnish cement and reinforced concrete pipe. Plans and specifications at the office of D. H. B. Starr, division engineer, Poliner building, Middletown, Conn.

LAUREL HILL CONTRIBUTORS TO THE UNITED WORKERS

The following are those in the Laurel Hill section who have contributed to the United Workers in the annual district visitation:

Mrs. G. Thumm, Miss A. Thorne, Mrs. John Hoffman, Mrs. Charles McGibney, Mrs. William Amburn, Mrs. Gustave Dick, Mrs. Walter Lang, Mrs. Adelbert Maynard, Mrs. Fred Baton, Mrs. Frank Crapska, Mrs. Walter Crooks, Mrs. H. F. Dawley, Mrs. Jacob Gallup, Mrs. Rose Graham, Mrs. James Hewitt, Mrs. Julius Hyde, Mrs. William Irons, Mrs. M. J. Kennedy, Mrs. C. L. Lester, Miss Ella Lester, Mrs. Walter Lester, John Lundergan, Mrs. John Morley, Mrs. E. W. Phillips, Mrs. Peter Steffenson, Mrs. William Spicer, Mrs. Charles Yerrington, Mrs. James Parker, Mrs. Everett Peckham, Mrs. John Phillips, Mrs. Alfred Pineault, Mrs. Joseph Perry, Mrs. Antone Senarea, Mrs. Richard Schad[illegible]

der, Mrs. M. J. Sullivan, Mrs. G. Tillinghast, Mrs. Edward Tabor, Mrs. Amos Wheeler, Mrs. Charles Wright, Mrs. Richard Young, Mrs. J. Andrews, Mrs. C. H. Bennett, Mrs. C. F. Bjorn, Mrs. B. Cohn, Mrs. J. H. Davis, A. Friend, Mrs. C. H. Gallup, Mrs. G. Goepfert, Mrs. L. Hull, Mr. Jopson, Mrs. J. H. Stott, Mrs. Spaulding, Mrs. Throop, Mrs. H. A. Wulf, Miss M. Wheeler, Mrs. Frank Aubrey, Mrs. W. C. Bode, Sr., Mrs. Harvey Briggs, Mrs. I. S. Button, Mrs. Orrie Chapman, Mrs. John Ferguson, Miss Clara Griswold, Mrs. Otis Hall, Mrs. William Oat, Mrs. John Shugrue, Mrs. Roderick Sullivan, Mrs. Raymond Sullivan, Mrs. John Young, Mrs. Harold Burt, Mrs. Frank Clark, Miss Josie Carter, Miss Hattie Carter, Mrs. George Fillmore, Mr. Day, Mrs. Gowen, Mrs. Lester Greenman, Miss Addie Hill, Mrs. John Irish, Mrs. Isham, Mrs. Gorge Keppler, Mrs. William Mason, Mrs. Fred Mayer, Mrs. Eugene Saunders, Mrs. John Trankla, Mrs. C. Woodworth, Mrs. Fred Dearing, Mrs. Ralph Potter, Mrs. Fred Purvis, Mrs. Henry Bode, Mrs. A. E. Story, Mrs. George Hall, Mrs. Will Crowe, Mrs. F. E. Watson, Mrs. H. E. Ring, Mrs. George Greenberger, Mrs. Daniel Brown, Mrs. Daniel Hinchey, Mrs. Will Tratchenberg, Mrs. Walter Wibberly, Mrs. Louis Tratchenberg, Mrs. A. D. Lincoln, Mrs. J. T. Hartle.

BINGHAM TO PRESENT STATES 1812 WAR CLAIMS

(Special to The Bulletin)

WASHINGTON, Dec. 14—Preliminary steps are being taken by Senator Bingham to enrich the state treasury of Connecticut by the introduction of a resolution calling on the comptroller of the treasury of the United States to investigate and re-examine the account between the United States and the state of Connecticut, with respect to advances and expenditures made by the state for military purposes during the war of 1812 with Great Britain.

The comptroller is then directed to apply thereto the rules brought into play in the settlement of a similar account between the United States and the state of Maryland under acts passed in 1826 and 1857, and to submit to the senate a report containing a restatement of the Connecticut account, with interest computed according to such rules.

The gist of the claim is that although Connecticut was opposed to the war, the state furnished troops, supplies and money at the request of the federal government, and that the British forces, naval and military ravished the Connecticut shores at New London, Stonington, Norwalk and other river and shore towns. A portion of these claims has been paid, but there is still an amount due Connecticut although Maryland and other states having similar claims have been paid.

Senator Bingham hopes to have the claims honored and his resolution passed by congress.

SIX MONTHS MORE WORK ON POQUETANUCK BRIDGE

With but two more pier foundations to be completed, work on the new Poquetanuck bridge, on the military highway, between Groton and Norwich, is progressing favorably, with expectations that the foundation work will be entirely completed in a few weeks and work started on the upper structure, which is expected to be finished by July.

The two main abutments on either side of the Poquetanuck cove have been completed, and four of the six pier foundations are finished. The piles are now being driven for the other two piers.

The upper structure of the bridge, which is located a few feet north of the present wooden drawbridge, will be of steel, and cased brick. Following hearings in which it was determined that there would be no opposition to building the bridge without a draw, the new bridge will be of solid construction.

The Merritt-Chapman & Scott Corp has the contract for the work, which is being done under the supervision of Engineer Denny.

HAILE CLUB CONDUCTED ENJOYABLE CHRISTMAS PARTY

The Christmas party of the Haile club was held in their rooms Wednesday evening with a large attendance present.

The evening opened with a delicious supper of

Escalloped Salmon with Peas
Macaroni and Cheese Mashed Potatoes
Cabbage Salad
Home-baked Rolls
Lemon Tarts with Strawberry Sauce
Coffee

Mrs. F. N. Clark was in charge of the supper, assisted by Mrs. Ruth Moran, Miss Alice Beetham and Miss Katherine D. Smith.

A business meeting followed presided over by the president, Mrs. Ruth Moran. Reports were given by the secretary and treasurer, Miss Mary B. Sheridan, and plans were made for the winter activities. Among the things planned for is a food sale and with the rest of the program a busy winter is scheduled.

During the meeting a Christmas box was packed for the children at the Seaside sanatorium, Crescent Beach. A social hour followed, with whist and bridge concluding a most enjoyable evening.

WAS BROTHER OF THE LATE MICHAEL C. HIGGINS

Norwich friends were saddened Thursday morning to learn of the death in a Bristol hospital, through injuries received when struck by an automobile, of Thomas F. Higgins, 65, of Terryville, brother of the late M. C. Higgins, formerly of 228 Broadway, this city.

Mr. Higgins died in the hospital Wednesday night shortly after he had been struck by an automobile in front of the Terryville town hall. He had long been a prominent resident of Terryville and at one time was postmaster, having held the position for more than 20 years. He was a member of the Connecticut Postmasters association and one of the incorporators of the new bank there. He is survived by his wife and two sisters, Mrs. Elizabeth H. Hardy of Torrington and Miss Sarah Higgins of Terryville. He also leaves a nephew and two nieces, Lieut. Raymond T. J. Higgins of Fort Bragg, N. C., Miss Loretta P. Higgins of this city, and Miss Mary Hardy of Torrington.

The funeral is to be held this (Friday) morning in Terryville at the Church of the Immaculate Conception with Rev. James A. Broderick officiating.

COUNTY POMONA GRANGE HAD 15 FOR DEGREE

New London County Pomona grange, No. 6, Patrons of Husbandry had a class of 15 upon which the fifth degree was conferred at the morning session of its December meeting which was held Thursday in Steiner hall with an attendance of 150. Worthy Master Sydney Hall of Preston City presided. Resolutions were passed upon the death of Mrs. C. E. Staples of Colchester, J. P. Hollowell was elected a member of the executive board for three years, succeeding himself.

Dinner was served at noon in the hall and the afternoon session included an address by H. H. Ellis, director of the state trade school at Putnam, and an entertainment in charge of the Bozrah and North Stonington granges.

Took Prizes in Pinochle.

Rimmergruen and Germania lodges, sons of Hermann, held a well attended pinochle party Monday evening at which the prizes were taken as follows: gentlemen—George Shefer, 7750; Max Tellshonsky, 7570; Mr. Gillich, 7160; Ladies—Mrs. Terry, 7680; Mrs. Bush, 7340; Mrs. Krachenfeld, 7330.

WASHING WITH A "ROTO-VERSO" ELECTRIC MACHINE

is a pleasant pastime. Call at our 129 Main Street Store and see this product of Landers, Frary & Clark demonstrated. We are the sole agents for this wonderful washer. For a Christmas present it has no equal. To every person buying one of these machines during December, we will give an Electric Flat Iron. Thus you will secure two electrical appliances for the price of one.

ALWAYS AT YOUR SERVICE

— THE —

EATON CHASE COMPANY

HARDWARE AND ELECTRICAL SUPPLIES

ROAD CONDITIONS REPORTED FOR MOTORISTS' BENEFIT

Road conditions and detours in this part of the state made necessary by construction and repairs, announced by the state highway department, as of December 14th, are as follows:

Stonington—Boston Post road is under construction at Wequetequock. While this section is being used for traffic during construction, it is necessary to use caution in passing through.

Norwich-Groton road—Bridge over Poquetanuck Cove is under construction. No detours.

Stafford Springs-Somers Center is under construction. Traffic open at all times. No detours.

Mansfield-Phoenixville road is under construction. Detour posted from Warrenville to Ashford. This road is impassable to traffic.

Marlboro-Hebron road open to traffic.

East Hampton—Approaches to overhead bridge, one mile east of Cobalt is under construction. Slight delay to traffic.

Scotland-Canterbury road is under construction. Open to traffic.

Bridge over Little river on Scotland-Canterbury road is under construction. While the old bridge is in use, traffic from the west is warned to be careful in approaching this bridge, which is located at the foot of a steep grade.

Woodstock-Mass. line road is under construction, open to traffic but shoulders are incomplete.

Preston—The road from Poquetanuck to Brewster's Neck is under construction. Very rough, but no detours.

Amston-Hebron road is under construction. Open to traffic.

Bridge on Amston-Hebron road is under construction. Temporary bridge is in use.

Brooklyn-Canterbury road, bridge over Blackwell brook is under construction. Open to traffic.

Mansfield--Bridge over Fenton river on the Mansfield Center-Warrenville road is under construction. Traffic uses old bridge.

GROTTO CAPTURES LEAD IN CITY PINOCHLE LEAGUE

The fourth night's play of the city pinochle tournament held in Eagles hall Thursday resulted in the tie for first place being broken when Nemrod Grotto by winning both games moved into the lead uncontested.

Scores first half, Moose 28100 vs. Sons of Hermann 24980; American Legion 26610 vs. Junior Order 26440; K. of C. 29570 vs. Eagles 23580; Foresters 27370 vs. Yantic 25650; Duwells 29240 vs. Polishers 26810; Grotto 30850 vs. Colonials 24490.

Scores, second half, Eagles 28910 vs. Duwells 23220; Foresters 30100 vs. Colonials 25140; Junior Order 26240 vs. Yantic 25960; Moose 27320 vs. K. of C. 24960; Polishers 28790 vs. Sons of Hermann 25495; Grotto 24460 vs. American Legion 24160.

On account of the holidays the next meeting will be held Dec. 29 at the Germania hall (Sons of Hermann).

League Standing

	W	L	Pct.
Grotto	7	1	875
Polishers	6	2	750
Junior Order	6	2	750
American Legion	5	3	625
Foresters	5	3	625
Moose	4	4	500
Duwells	4	4	500
K. of C.	3	5	375
Eagles	3	5	375
Colonials	2	6	250
Yantic	2	6	250
Sons of Hermann	1	7	125

$86,474 CONTRACT PRICE FOR WESTERLY FIRE STATION

(Special to The Bulletin)

WESTERLY, R. I., Dec. 15—Thomas H. Morrison, Westerly builder, was awarded the contract for the construction of the Westerly Central fire station, including plumbing, heating and lighting, by the fire district building committee here tonight. The contract is for $86,474 on the original plans and specification for a fire-proof brick and granite trimmed building. Mr. Morrison was the lowest of eleven bidders. Work will begin at once and is to be completed by July 1, 1928.

More Pay at Navy Yards

Increases of 1 to 3 cents an hour for civilian laborers, helpers and mechanics at navy yards have been granted for the calendar year 1928. Secretary Wilbur approved the report of the wage board of review on rates of pay for all civilian personnel in the naval establishment.

HEARING ON CASE OF STATE POLICEMAN SISSON

HARTFORD, Dec. 15.—(AP)—State Police Commissioner Robert T. Hurley, Wednesday held a hearing on the case of State Policeman George Sisson, attached to the Groton barracks, who was suspended from the force some time ago following an accident in which the state

PASTIME A. C. HAS ATTRACTIVE CARD FOR AMATEURS SHOW THIS EVENING

The Pastime A. C. continue with their semi-monthly amateur boxing carnivals tonight at Olympic hall with what on paper looks like their best effort to date. Seemingly unhampered by the refusal of the A. A. U. to sanction this weeks show the local promotors, after scouring the surrounding country claim to have a majority of the old favorites with two teams of newcomers.

Entirely new territory will send representatives down for this show. Teams of four or five men each are slated to come from Willimantic and Lebanon. Artie Kumpf, local boxer and wrestler of a decade ago, is bringing the Thread City delegation back to the scene of his former triumphs. His boys have been working out for some time with but the one idea in mind—to make good at this show—and opponents will have to extend themselves very, very much if they are to send them back disappointed. For some of this delegation it is their first start but that means little once the urge of battle strikes home. The Lebanon outfit comes from the camp of George Schiller, where they have been put through their paces for quite some time now. Tonight's bouts are sort of a semi-final for these boys for they will appear in New York rings in the immediate future.

Other teams are coming from Westerly and New London while Norwich, the fifth community to be represented, will also have plenty of strong standard bearers.

The New London boys listed are Young Burrows, Young Whitey and Young Ayson, together with three others while among those to appear from this city are Young Talbert, Kid Swift, Young Litro, Walt Jackson and Al Carpenter. Carpenter is a heavyweight and as at least a few moves of the big boys are listed there seems plenty of action in this class, something that has not been the case since these bouts were started here. One heavyweight bout sure to attract attention is that between the fighting motorman from Norwich and another heavy from New London, carrying with it all the old time rivalry between these two cities.

Five clashes will be lined with bouts and if at all possible no two boys from even the same city will be matched.

The show will start at 8:15 and doors will open an hour earlier. The Moose orchestra will furnish music for the intervening hour.

Jack Sweeney and Mike Kelley have been selected as the judges and Jack Carney will be timekeeper. Danny Doyle will referee.

As usual ladies will be admitted free.

Preparations have been made for the banner crowd of the year as everything points that way.

MEHRE TO BE HEAD COACH AT GEORGIA

ATHENS, Ga., Dec. 15.—(AP)—Harry Mehre, former Notre Dame football star, today was elected head coach at the University of Georgia to succeed George C. Woodruff, who resigned at the opening of the 1927 gridiron season effective at the end of the campaign.

The election of Mehre came as no surprise to university followers as his work as an assistant to Coach Woodruff for the past four years has been outstanding. At Notre Dame he was a star center and he has been one of the principal factors, along with Crowley, old Rockne star, in introducing the Notre Dame style here.

Coach Woodruff in announcing his resignation early last fall said he was taking that step because of the pressure of business interests at Columbus, Ga., his home.

Mehre was named at an afternoon session of the university athletic board which elected Coach Woodruff alumni manager of athletics.

Jimmy Crowley was reelected assistant football coach and Ivey M. (Chick) Shiver, star end of the 1927 team was named end coach.

Gene Smith, guard of the 1927 squad was elected freshman football coach.

The athletic board also went on record as approving tentative plans for the erection of a new stadium at the University of Georgia, to seat 35,000 persons. Hope was expressed that it would be completed in time for the 1928 gridiron season.

YALE HOCKEY SQUAD IS CUT TO 19 PLAYERS

NEW HAVEN, Dec. 15.—(AP)—Announcement of a game with Boston college at the local arena on December 31 and cutting of the squad to 19 men by Coach Clarence Wanamaker were the last Yale Hockey developments on the eve of the Christmas holidays.

Queens college was originally scheduled for the final December date, but the Canadians abandoned the proposed trip to the states and Boston college, with an open date, was glad to accept the Eli invitation to play. The Yale-Boston college game will prove an even better New Year's eve attraction than Queens, it is thought, as the Hub team is one of the strongest outfits in the east. The Blue sextet is one of the best in recent years and an exceptionally fast game is predicted.

On Tuesday, January 3, the day college re-opens Yale will play Toronto university here.

After today's cut the personnel of the Yale squad was as follows: Captain Vaughan, Bent, Brady, Cady, Chappell, Curtis, Fletcher, Hickok, Hurd, Knight, Moorhead, Palmer, Roley, Ryan, Sizer, Thomas, Walker, West and Wilson.

HAGEN AND GANZEL GIVEN MORE TIME TO RAISE FUNDS

NEW YORK, Dec. 15.—(AP)—Walter Hagen, National professional golf champion, and John Ganzel, veteran first baseman of the Cincinnati Reds, today were granted an additional week in which to raise enough funds to complete their purchase of the Rochester International league club.

Meeting in special session, the league granted the request of Hagen and Ganzel for more time to raise the $40,000 which remains to be paid for the franchise. Part payment of $10,000 has been made already. The league authorized President John Conway Toole to confer with the two new prospective owners in Rochester a week from today, when final payment on the franchise will be due.

Montreal, which replaces Jersey City, was formally welcomed into the league. President Toole said that a schedule committee would be named next week and would begin its work immediately.

Amateur Boxing

OLYMPIC HALL

Friday Evening, Dec. 16

Auspices of

Pastime Athletic Club

Admission 75c

LADIES FREE

CONN. GOLF TOURNEY TO BE HELD AT WOODWAY

NEW HAVEN, Dec. 15.—(AP)—Woodway Country club, of Stamford will be the scene of the 1928 championship tournament of the Connecticut Golf association for four days starting June 25, according to the decision of the executive committee at its meeting here today.

Eight divisions are expected to be entered in the tournament and the Wee Burn Country club, of Norton, will also be the scene of the qualifying rounds. The eight regular divisions will play on the Woodway course and the second four on the Wee Burn links.

Ten one-day tournaments were also scheduled by the committee and it decided to rate all courses of the association. New handicaps will also be adjusted by the association, it was announced.

The one-day tournaments follow: June 14, Greenwich Country club; June 30, Shore Haven Country club, Danbury; July 14, New Haven Country club; July 18, Hartford Country club; July 24, Sequin Country club, Newington; July 28, Brooklawn Country club, Bridgeport; August 9, Racebrook Country club, Orange; August 9, Highland Country club, Meriden; August 31, Farmington Country club; September 12, Shuttle Meadow Country club, New Britain; September 19, Mill River Country club, Stratford.

DONOHUE DENIES ISSUING ULTIMATUM TO MANDELL

NEW LONDON, Conn., Dec. 15.—(AP)—A denial of the reports published in metropolitan New York newspapers that he had given Sammy Mandell, the holder of the lightweight crown, 30 days in which to defend his title, was made tonight by Thomas E. Donohue, president of the National Boxing association.

President Donohue declared that although he would be pleased to have Mandell defend his title against some outstanding opponent, Mandell could not be forced to "put up his title until the second week in January."

At present Donohue is devoting his efforts towards closing up the flyweight title mess. With his wife and Marty J. Boyle, an N. B. A. official, President Donohue will attend the Ernie Jarvis and Frankie Belanger flyweight title scrap in Toronto, Monday night as the guest of the Canadian athletic commission.

It is the plan of the N. B. A. president to match the winner of Jarvis-Belanger fight with Pancho Genaro, of New York city, and the winner of that fight with the recognized flyweight champion of the New York athletic commission for the undisputed world's championship.

TWO TITLE BOUTS AT GARDEN THIS EVENING

NEW YORK, Dec. 15.—(AP)—One of Tex Rickard's genuine championship tussles and another granted that status by the New York state athletic commission will combine to set a new record Friday night at Madison Square Garden. The big arena never before has housed two fifteen round title fights on the same night.

Tod Morgan, busy little junior lightweight champion from Seattle, Wash., will defend his crown for the second time against Joe Glick, punch-proof buttonhole maker of Brooklyn, in the main engagement. Morgan battered the local entry into decisive defeat in their first title tray last winter. Glick won the right to another meeting by defeating Jack Bernstein, of Yonkers.

The flyweight title vacated by Fidel Labarba, California youngster, who gave up the ring to attend Leland Stanford university, will rest with the winner of the 15 round semi-final between Corporal Izzy Schwartz, of New York and Newsboy Brown, of Sioux City, Ia., as far as the New York boxing authorities are concerned. Rickard intends to clarify the situation further by matching the New York champion with the winner of the Ernie Jarvis-"French" Belanger fight for National Boxing association recognition as the champion in Toronto next Monday night.

Lawson Resigns at Williams.

BOSTON, Dec. 5.—(AP)—Douglas Lawson, head coach of football at Williams college for the past three years, today withdrew his name from consideration for re-appointment in the best interests of Williams.

"Knowing that a part of the alumni and undergraduate body desired a change in the football regime, I believe that should I have been re-appointed, the decision would not have been a popular one," said Lawson in a statement issued from his Boston business office today. "My withdrawal at this time, I hope, will be helpful to the athletic council."

Murchison Is Better.

DECATUR, Ill., Dec. 5.—(AP)—Loren Murchison, Olympic track star, suffering with an attack of cerebral spinal meningitis, has had his best 48 hours, ending today, since he was rushed to a hospital one week ago Wednesday, according to his physician.

Murchison's temperature and pulse are lower and his general condition improved. Serum is being injected daily and for the first time his physician feels that the track star has an even chance of recovery.

Canadian Amateurs Lose.

HARTFORD, Dec. 15.—(AP)—Connecticut's amateur boxing team defeated a team from Montreal, Canada, tonight at Foot Guard hall. The Yankee mittsters won three of the four international battles. In these Billy Taylor, of Hartford, outpointed Roche Di Stefano; Jack Kelly, of Waterbury, won a slugging match from Rene Ratelle, and Vic Morley outpounded Tommy Sullivan. The only Canadian victory was scored by Stanley Hoslein, who outslugged Harry Bosche, of Hartford.

AT PALACE ALLEYS

Hudsons.

Mason	89	97	94	280
Guinan	107	113	107	327
Special	90	104	99	293
Hiel	96	106	107	307
Sand	92	98	104	299
	474	516	510	1501

Buicks.

Held	104	99	109	302
Corencavich	79	92	95	266
Malgnis	113	104	95	312
Nawrawki	87	90	87	264
Morin	102	84	99	285
	485	470	474	1429

Overlands.

C. Busch	85	99	90	273
Levine	88	116	126	330
Guertin	93	89	91	273
F. Busch	104	111	104	320
	366	415	411	1204

Maxwells.

Lewis	93	107	112	312
Wozniack	107	76	93	276
Bolton	79	89	97	265
Strelck	81	91	89	261
	359	363	391	1113

SEVERAL BIG PLAYER DEALS AT M. L. MEETING

NEW YORK, Dec. 15.—(AP)—Player dealing in the baseball market today was featured by the sale of another star of the St. Louis Browns, Outfielder Ken Williams, to the Boston Red Sox. The disposal of the slugging outfielder, for a reported price of $10,000, marked the third deal engineered by the Browns in as many days.

Williams, with the Browns for 11 years and noted as a home run hitter followed the departing footsteps of George Sisler, sold to the Senators the day before; Harry Rice and Elam Van Gilder, traded to the Tigers for Harry Manush and Lu Blue.

The Browns came close to putting through a fourth deal by which Outfielder Bing Miller would have gone to the Athletics. It hung fire, however, when St. Louis declined to accept "Bevo" LeBourveau, another outfielder, in exchange, while the Athletics rejected a counter proposal to give Pitcher Sam Gray for Miller.

Another seasoned campaigner, Hugh McQuillan, a major league twirler for ten years, was released under optional agreement by the Boston Braves to the Newark Internationals. McQuillan brought $140,000 when obtained by the Giants from the Braves in 1922 but he was returned to Boston last year.

The Braves also sold Frank Gibson, catcher, to where Walter Johnson is manager of the club, he joins such other ex-big leaguers as Bill Lamar and Jacques Fournier.

The Braves also sold Frank Gibson, catcher, to the St. Louis Cardinals.

Bob Shawkey, former Yankee pitcher, appeared likely to accept an offer to go with the Montreal Internationals. He turned down a proposal from Portland, Ore.

The Red Sox sold Outfielder Cleo Carlyle to the Hollywood club of the Pacific Coast league.

ALL-EAST ELEVEN READY FOR TRIP TO COAST

CHICAGO, Dec. 15.—(AP)—A squad of 21 eastern and middle western football stars assembled here tonight to take off to the Pacific coast where they meet an All-Western team Christmas day, using the westerners' own strategy.

Andy Kerr, coach of Washington and Jefferson, and Dick Hanley, coach of Northwestern, had blackboards installed in the football special so they could teach the eastern gridiron representatives the fundamentals of the "Pop" Warner system on the way west.

The easterners have one of the greatest collections of ball carriers ever assembled. Myles Lane, of Dartmouth, the eastern's high scorer and Shorty Almquist the big ten high scorer lead the aggregation of backs. Bruce Caldwell who was kept from representing Yale in the Harvard combat through a tough break in eligibility rules Herb Joesting Minnesota's All-American battering ram Glenn Presnell, of Nebraska, the Missouri valley's best halfback, Elmer Wynne, Notre Dame's fullback, George Connors, of New York university, and Bill Amos, of W. and J., complete the double set of backs.

Thirteen linesmen have been picked to play in front of this great array of talent, seven from the east and six from the west. Yale's great pair of ends, Scott and Pishwick, are backed up by "Chili" Walsh, of Notre Dame, on the flanks. Five tackles are in the eastern squad, Adkinson, of Lafayette; Weinstock, of Western Maryland; ouds, of W. and J.; Hanson, of Minnesota, and Ransdell, of Nebraska.

Reitsch, of Illinois, and Hawley, of the Haskell Indians will alternate at center, Pawley, W. and J., and Baer, Michigan, are the guards.

The trainload of eastern athletes is scheduled to arrive in San Francisco Sunday, in time for a full week of practice, under coast weather conditions.

Beavers Beat Indians.

SPRINGFIELD, Mass., Dec. 5.—(AP)—A capacity crowd of 5,744 paid admissions saw the Quebec Beavers whip the Springfield Indians here tonight in a Canadian-American hockey game tonight by a to 0 score.

The lone goal of the contest was registered in the opening minutes of the first period when Speed Sorrell, the Quebec left wing, made good on a 25-foot shot from the left lane. It was the first victory of the season for the Quebecs.

Dorfman to Lead B. U.

BOSTON, Dec. 5.—(AP)—Arthur Dorfman, of Mattapan, who has played center on the Boston university football team for the past two seasons, today was elected captain of the 1928 eleven.

MAJOR LEAGUES TO STAND PAT ON THE EXISTING DRAFT CODE

NEW YORK, Dec. 15.—(AP)—If the minor leagues of the country desire to cut off relations completely with the majors and indulge in a free-for-all scrap or player scramble, they are perfectly free to do so, the American and National league club owners decided late today in a prolonged joint meeting.

Responding to the initiative taken by the minors, who are dissatisfied with the draft system, the majors announced that the major-minor league agreement may terminate on January 14, 1928, when the seven-year-period of its operation expires if the minors desire its cancellation.

Despite this warlike gesture, it appears likely to be a bloodless affair, for the majors, at the same time agreed to a truce until February 1, when the minors will signify whether or not they desire to break off relations, negotiate a new agreement or continue under the present system. Meanwhile, on a status quo basis, business will be "as usual" and relations between the upper and lower strata of the game conducted under the terms of the existing compact.

The action of the majors was disclosed after a six-hour joint session, presided over by Commissioner Landis and bringing the three-day baseball parley here to an official close. It was the climax of a protracted series of conferences and paves the way for a final show-down before the winter is over in the relations between the two principal baseball groups.

The tex of the major league resolution adopted is as follows:

"Resolved that the major leagues in reply to the inquiry of the National association (of minor leagues) informed the National association that the major leagues are willing to have the major-minor agreement terminate on January 14, 1928 if the National association so desires."

By this piece of strategy, the majors unexpectedly conceded the point over which the minors had anticipated considerable argument—the life of the major-minor league agreement. The minor league committee, composed of John H. Farrell, Herman J. Weisman and William G. Bramham, came to the meeting with conflicting possibilities. One concerned a clause making the agreement effective as long as Commissioner Landis was in office. Another interpretation was that it ended with the conclusion of his first seven-year term.

Waving these technicalities aside the majors in effect put responsibility for a break up to the minors, taking the attitude that if the minors "want a scrap they can have it."

After it was all over, however, neither group displayed any particular desire for an open conflict. The prediction was freely made that the two factions would get together before Feb. 1 and avoid a split.

Although spending most of their session on this issue, the major league club owners found time to adopt 18 amendments of varying importance to their own rules and put into effect regulations designed to stop betting on the games by players and check the offering of gifts to players for putting forth their best efforts against a rival club.

These player rules agreed upon last January at a meeting of magnates in French Lick, Ind., are the upshot of disclosures in the Cobb-Speaker investigation. They provide penalties as follows:

(1)—Ineligibility for three years for accepting or offering any present or reward to the players or the management of another team for services rendered or supposed to be rendered in defeating a competitor.

(2)—Ineligibility for one year for betting on a game in connection with which the bettor has no duty to perform.

(3)—Permanent ineligibility for betting on a game in which the bettor has a duty to perform.

The "cut" of the advisory council, or commissioner's share in the world's series receipts was reduced from 15 to 10 per cent. This will provide a bigger "split" for the players, contending clubs and leagues.

The joint meeting also appropriated $5,000 for the fund administered by the Association of Professional Baseball Players of America for the relief of ill or disabled players or former players. The headquarters of this association are in Los Angeles.

The amendments to the major league rules embraced provisions preventing any player or manager from having an interest in any club other than the one with which he is engaged. This was prompted by the situation that developed last spring when Rogers Hornsby, a big stockholder in the St. Louis club, was traded to the New York Giants.

Another amendment provides that no employe, umpire, president, secretary or treasurer of a major league shall, directly or indirectly, have an interest in any major league club.

Bristol Wins In Last Minute

MERIDEN, Dec. 15.—(AP)—Rallying strongly after being badly outplayed throughout the opening half, Bristol snatched a 34 to 33 victory from Meriden in a sensational Connecticut State Basketball league game here tonight. Meriden led at half time, 17 to 10, after holding its opponents scoreless from the floor for 18 minutes. Malcolm's long range basket with a minute to play gave Bristol its victory margin.

Paulino-Lester Bout Jan. 2

NEW YORK, Dec. 15.—(AP)—Paulino Uscudun, Spanish heavyweight, will meet Pat Lester, of Tucson, Ariz., in a ten round match at the Newark, N. J. armory on the afternoon of Jan. 2 to open a barnstorming tour of several weeks duration, Al Mayer, manager of the Basque, announced today.

Bell Is Disqualified.

WATERBURY, Dec. 15.—(AP)—Henry Bell, of aHrtford, was disqualified in the second round of his bout with Paddy Jones, of this city, when his second jumped into the ring. More than 2,500 fans witnessed the amateur boxing show held under the auspices of the Waterbury A. A. here tonight.

Reiselt Retains Title

PHILADELPHIA, Dec. 15.—(AP)—Otto Reiselt, world's three cushion billiard champion, retained his title tonight by defeating Allen Hall, St. Louis challenger, 300 to 281. The match was played in blocks of 60 points, tonight's score being Hall 75, Reiselt 60.

Endess Beat Brassros

WATERBURY, Dec. 15.—(AP)—New Britain's late rally in Connecticut State Basketball league game here tonight gave the Hardware City team a 30 to 21 victory over Waterbury. The local quintet led at half time 10 to 5. The playing of Sturm and Magner featured.

Crescents Practice Tonight.

The Taftville Crescents will hold first practice tonight at the Parish hall at 7 o'clock. The men who will report are Harris, Normandin, Gauthier, Eccleston, Leonard and T. Coleman.

Stribling Beats Kirby.

WILKESBARRE, Pa., Dec. 15.—(AP)—W. L. (Young) Stribling, of Georgia, won the decision over Tom Kirby, of Boston, in a ten-round bout at the Armory A. C. tonight.

DANIELSON TOWNERS LOSE TO NORTON A. C.

(Special to The Bulletin)

DANIELSON, Dec. 15.—The Danielson Town team was unable to break its jinx on the local floor tonight and was defeated by the Norton A. C. of Worcester, Mass., composed of three Purple Collegians players, Bernot, Kasper and Brusso, by the score of 31 to 22 in a very well-played and hard fought game. From the very first sound of the whistle the game was full of excitement and it could easily be seen that both teams were out to win. The game was underway only a short time when Danielson scored only to be followed by Worcester making a basket and then the teams played back and forth with the half ending 13 to 11 in Danielson's favor.

Whitey Bernot started the second half in the pivot position and although he contributed to the winning of the game by Worcester he was held scoreless by Armington who played a great scoreless game. Danielson was without the services of Billy Schofield, who was under the weather, but his teammates deserve a great deal of credit for the wonderful exhibition of basketball they gave. Both teams played a great game but individual honors went to Godreau of the local team who scored 10 points while Kasper was high scorer for Worcester with 12 points. This was another of the very fine games of basketball that is being played in the Town hall this year although the local boys have met three defeats they are being considered one of the fastest teams in New England.

The Taftville Crescents play here next Thursday night so the fans know what to expect as Taftville promises to bring a great team to Danielson.

Summary:

Norton A. C.

	G.	F.	Pts.
Lee, rf.	4	1	9
Kasper, lf.	6	1	13
G'Dera, c.	2	0	4
Bernot, c.	0	0	0
Snow, rg.	0	0	0
Cohen, rg.	0	0	0
Brusso, lg.	12	1	5
	14	3	31

Danielson Town Team

Keech, rf.	1	3	5
Reeves, rf.	0	0	0
Blakeley, lf.	2	2	6
Armington, c.	1	0	2
Fairview, rg.	0	0	0
Godreau, lg.	5	0	10
	9	5	23

Score by periods:

Norton A. C.	11	20—31
Danielson	13	10—23

Referee Brundage. Time 20 minute halves.

Suitable Christmas Gifts

A Savings Account—One Dollar or More

New Currency or Coin With Appropriate Containers

212th Dividend

Quarterly Dividend at the rate of 4½% per annum, payable January 1, 1928

The Norwich Savings Society

Main Street, Corner Broadway

Incorporated 1904 A Century of Service

AETNA BOWLING ALLEYS. INDUSTRIAL LEAGUE.

International Silver Co.

Stanley	90	97	89	276
Landone	86	93	94	273
Pierce	109	94	92	295
Pianka	131	99	94	324
Kosiowski	97	111	116	324
	524	479	487	1490

E. C. P. Club

Hull	93	81	84	258
Mahoney	81			81
Peckham	86	91	91	268
Yetkie	87	89	89	265
Sistare	123	108	127	358
McNeil		90	79	169
	450	473	489	1439

* League record.

Yantic Woolen Mill.

Sillars	98	90	87	275
Ladd	89	82	116	287
Gaskell	98	104	104	307
Malunis	87	99	98	284
Sidney	88	100	116	304
	452	475	521	1448

Weave Room

McKelvey	88	82	104	274
Hamill	99	114	89	302
Morton	93	100	87	280
Mara	85	79	105	269
Bentley	97	98	95	290
	464	475	468	1407

U. S. Finishing Co.

Barry	84	90	102	276
Malcolm	96	81	91	268
Langlais	99	87	98	284
Simcox	79	110	102	291
Ellison	94	96	100	290
	452	464	493	1409

Am. Thermos Bottle Co.

Gadie	55	92	73	220
Tony	65	108	95	308
Mullen	70	82	85	237
Lathrop	86	90	107	283
Howard	84	75	118	277
	400	447	478	1325

ACADEMY BRIEFS

Basketball workouts are now going along at full speed. Coach Whitney is now beginning to get a line on his material.

The first cut will probably come within the very near future.

The double-manager system is now very much in vogue at the Academy. Mace Goldblatt and Tom McVeigh are handling the basketball team's affairs while Lawrence Gilman and Pete Reilly have been chosen to book the games for the state championship baseball team. Goldblatt and Gilman held these positions last year.

At least, candidates for the Academy basketball teams can play independently until Jan. 7 as no scholastic tilt has been arranged till then. Thus, they will have the holidays to scintillate for their present clubs.

Very few of the basketball candidates are now what might be called in poor "condition." Dave Tigar, Swatsburg, Lynch, Stevens, Hamil and others have been playing with the Emps. Les Pingree and Fagan with the Y while Kelly and LaCroix have just finished football.

It is to be hoped that school spirit will be more in evidence during the coming basketball season than it was in football. The kind of teams that are being turned out at the Academy deserve better support.

The basketball schedule is expected to be released within a day or so.

Court practice is expected to be continued right through the holidays, as was the case last year.

The influx of ex-Academy students to their homes for the vacation can be expected to start within the next few days.

The Red and White, school newspaper, now in its second year, is finding a large circulation among the student body.

The Big Six in football now promises to be limited to only four in basketball as Westerly and Bulkeley do not compete. The present members are Windham, Stonington, Chapman Tech and Academy. Of these the two former have girls' teams.

SPORTING NOTES

The racing posture of all the best speed skaters is practically the same. The back is kept straight and horizontal, the arms folded across the back except when spurting, then they are swung from side to side, keeping time to the stroke.

Changes already announced in major league training camps for next Spring are: Boston Red Sox, from New Orleans to Bradentown, Fla.; St. Louis Browns, from Tarpon Springs, Fla., to West Palm Beach, and New York Giants, from Sarasota, Fla., to Augusta, Ga.

The style in figure skating may be analyzed with four kinds of strokes, all made on the edges of the blade—the inside forward, the outside forward, the inside backward and the outside backward. The variety of evolutions which can be developed from these movements is endless.

Each Norwegian village has a ski club, which encourages the sport in every possible way, holding competitions and giving prizes to the old and young of both sexes, while once a year the best representative of the important clubs is sent to compete in the great national contest.

In America figure skating was an institution in Colonial days.

Colonel Bilgeri, who was for a long time in charge of the ski training of the Austrian army, has devised a training system of his own and has a school at Kitzbuhel, where the pupils are coached along the lines laid down in his manual. Kitzbuhel lies at an altitude of between 2,000 and 3,000 feet in the Austrian Tyrol.

Alma college was one of the few repeaters in football this year. For the second year in succession its team brought home the Michigan intercollegiate A. A. championship.

The last important tennis tournament of 1927 will be the national competitions for the junior and boys' indoor championships, to be held in New York city during Christmas week.

Lightweight champions were not classified in pugilism to any extent until the early '80s, when Jack McAuliffe, Harry Gilmore and others began to figure as 128 to 133 pounders.

International tennis may be said to date from 1896, in which year William A. Larned visited England and made a proposal for a tournament in which the best players of England and America might compete.

In 1896 base ball was far from being the "big business" that it is today. When John T. Rush in that year spent $11,000 in the purchase of new players for the Cincinnati team he was accused of trying to buy the National league championship.

For the Olympic winter games beginning at St. Moritz, Switzerland, the second week of February, a new jump has been built at great expense, and its construction has given occasion for some furious thinking on the part of the ski experts. Several alterations deemed advisable have been made since the jump was tried out last year.

The Sports Train is an institution at the well-equipped winter resorts of Switzerland and serves the purpose of taking ski-runners and tobogan enthusiasts to higher ground from which to make a further ascent or to descend to the starting point, as the wider choice of ground for his exploits.

Many famous horse owners, trainers and jockeys congregate at this time of year at the Swiss resorts which include horse racing in their winter sports program. The horses are brought from many countries and are acclimatized before the meetings in the mountains. Some of the leading French jockeys accept mounts and take as much pleasure in bringing home a winner on the snow and ice tracks as at the meetings at home.

NOTICE!

For the convenience of our employes the merchants have unanimously decided to keep open the last four evenings before Christmas.

Retail Merchants Bureau

Now is the time to use Texaco Motor Oil, if you never did before. Because now, every time you start your car on a cold day you might almost as well have no oil at all in your engine as to let it start itself metal against metal. Which is just what happens with any oil that is too sluggish to be right there on the job as soon as your foot is on the pedal.

THE TEXAS COMPANY, 17 Battery Place, New York City

Texas Petroleum Products

TEXACO

GOLDEN MOTOR OIL

Flows freely, even at zero

A Store Filled With Christmas Merchandise Waiting for You

Open Evenings Uutil Christmas

Shop Early Shop Early

The Lincoln Stores greet you with sparkling arrays of Gift suggestions. Once more the season of good fellowship is at hand, and when you visit this Christmas Wonderland, there will come a realization of how easily, pleasantly and economicaly you can make scores of friends and relatives happy — yes, happier.

Heavy Service Weight
Women's Pure Thread

Silk Stockings

Stockings are such "safe" gifts to give. This hose has a two-fold appeal, for, of course, you'll buy several pairs for your own use. High silk boot, with full-fashioned toe, heel and leg **$1.15**

Our New Pointed Heel Silk Stocking

Full-fashioned, in all colors. An outstanding hosiery fashion of the season **$1.59**

Gloves Gloves Gloves

Women's Chamoisette, embroidered cuffs	50c
Women's Chamoisette, fine quality	$1.00
Boys' Jersey Scout Gauntlet	20c
Children's Fleece-lined Cape Skins	$1.00
Children's Fur-top Jersey Mittens	39c, 50c
Men's Lined Cape Skin	$1.49, $1.98
Children's Wool Gloves	50c
Men's Velour Gauntlets	$1.49
Men's Fur-lined Gloves	$2.98

Toy Furniture

Doll's High Chair	25c
Doll's Swing	25c
Doll's Ironing Board	25c
Doll's Cradle	25c
Doll's Table	50c
Doll's Rocker	50c
Child's Chair	50c
Child's Arm Chair	$1.25
Child's Table, 18x26 in.	$1.75

Smoking Stands

Mahogany Finish

$1.98 each

Christmas Handkerchiefs

Packed in Holiday Boxes

Women's Colored Novelty Handkerchiefs 3 in box **25c, 50c**

Children's Colored Fancy Handkerchiefs 3 in box **15c**

Men's White Initial Handkerchiefs 3 in box **50c**

Women's Fine Grade Handkerchiefs Large Assortment 3 in box **50c**

MEN'S TIES

Do not let this low price deceive you. Examine these ties and you will find them equal to ties regularly sold for 75c.

50c

Men's Belts, in Christmas boxes	50c
Men's Suspenders, in box	50c
Men's Armbands and Garters	50c
Men's Suspenders and Garters	79c

Many other boxed combinations that make ideal gifts for men.

Gift Suggestions

Casseorle, complete	$1.00
Electric Toaster	$2.98
Kitchen Clocks	$1.98
Beautiful Pictures	$1.00
Electric Irons	$2.98
Card Tables	$2.25
Aluminum Percolators	$1.00
Double Blankets	$2.49
Comfortables	$4.98
Towel Sets	$1.25
Emb. Pillow Cases	50c

Sheepskin Coats

four pockets, leather reinforced. Heavy collar and lining **$4.98**

Boys' Lumberjacks

In beautiful plaid patterns. Knit wrist and bottoms **$1.98**

Children's Leather Mittens

Fur Top, Warm Lining **89c**

Boys' Wool Caps

Brushed Lining. All Colors **59c**

Children's Jersey Leggins

Sizes 2-6 - - - $1.00

Gift Suggestions

Console Set	$1.00
Salt and Pepper Sets	50c
Water Sets	$1.00
Smoking Sets	$1.00
Smoking Stands	$1.00
Smoking Sets, 4-pc.	50c
Bill Folds	50c
Bill Fold Sets	$1.00
Crumb Sets	50c
Toilet Sets, 3-pc.	50c
Women's Purses	$1.98
Books Ends, pr.	$1.00

Silk Lingerie

Beautiful undergarments in crepe de chine and rayon. Dainty chemises and step-ins in tailored and lace trim styles. Lustrous metaline slips, petal flounce. Fine gauge, heavy weight rayon bloomers.

$1.98

Come to our Toyland! — what a wonderland!

Wild Fire Trotter	25c
King Auto Racer	25c
Mack Dump Truck	50c
Trick Airplane	50c
Aluminum Tea Sets	50c, $1.00
China Tea Sets	50c, $1.00
Doll Bassinette	$1.00
Main Street	$1.00
Sleds	$1.00, $1.49, $1.69
Toy Pianos	$1.00, $1.49
Wooden Pull Toys	25c, 50c, $1.00
Kiddie Cars	89c to $3.98
Stuffed Animals	50c
Pencil Boxes	25c, 50c, $1.00
Fish Pond	25c, 50c
Junior Combination Board	$1.00
Sambo	50c
Sunny Monday	$1.00

LAY AWAY TOYS NOW

SPECIALISTS UP TO $5.00 — LINCOLN STORES — SPECIALISTS UP TO $5.00

MEN'S SHIRTS

Neckband and Collar Attached Styles
A new, fresh shipment just arrived
You'll find these shirts not only an attractive gift, but a practical one.

$1

Men's Fine Grade Shirts

This dress shirt is one that any man will appreciate. Fine grade broadcloth **$1.55**

Women's Felt Slippers

Ribbon trim with pompom, full chrome sole, padded heel, pink, blue. **50c**

Men's Felt Slippers

Crome Sole
Padded Heel
Brown and Oxford **59c**

Children's Slippers

Boottee Style
Blue, Red
Sizes 6 to 11, 11½ to 2 **79c**

Tricycles

A very fine assortment at chain store prices

$3.25 to $12.98

Men's Christmas Socks

Part wool and rayon mixtures, in fancy plaids and Jacquard patterns.

50c

Men's Part Wool Socks, Block Patterns ... **39c**

Christmas Tree Outfits

Eight colored Mazda bulbs, complete in box.. **$1.59**

Special Christmas Assortment

Boys' Blouses

White, Tan and Blue Broadcloth
Fancy Percales
Double Yoke

59c

Boys' Christmas Ties—25c, 38c, 50c

Rayon Bloomers

Smooth flat lock seams. Generously cut with extra full seat. Pink, White, Sand, Copenhagen and others.

$1

RAYON VESTS

Good firm, close woven quality. Self strap, picot edge.

All Popular Underwear Shades

69c

WESTERLY

HAMMER, CHISEL AND SAW MENTIONED IN DOCTORS' SUIT

(Special to The Bulletin)

WESTERLY, R. I., Dec. 15.—At exactly 5 p. m. Thursday the evidence was all in in the suit for nearly $1,000 for alleged services as first assistant in some 5 major operations performed at the Westerly hospital, Dr. Michael H. Scanlon vs. Dr. J. Gordon Anderson. The trial was begun before Judge Charles A. Walsh Monday afternoon in the Washington County superior court. At Thursday morning's session all jurors were excused for this Westerly sitting of the court and were paid off at noon time by Clerk Caswell. Court will come in for the last time Friday at 11 a. m., the last day of the court in the November term.

The last witness, the defendant, Dr. Anderson, denied as testified by Dr. Scanlon that, in an operation performed of Grace Douglas, at which Town Councilman Joseph Fraser and Rev. Byron U. Hatfield, pastor of the First Baptist church, were present as observers, and who testified earlier in the afternoon that r. Scanlon was present, also, that a hammer and chisel were used in the operation to relieve a stoppage in the flow in the spinal column. Dr. Anderson testified that the hammer, chisel and saw were left for operations on the skull, the operation having been performed on the back.

Attorney Dunn, for the plaintiff, and Moulton, for the defendant, agreed to waive arguments. They agreed to file briefs with the court in two weeks. Judge Walsh said if the briefs were filed with him before Dec. 23rd, he would go over them during the Christmas recess from Dec. 23 to 27th and render an early decision. If briefs were filed later, a decision could not be looked for until the middle of March.

When court was resumed Thursday morning, the defendant, Dr. Anderson, was under cross-examination by Attorney Dunn. Another witness to testify was Miss Ethel M. Doherty, superintendent of the Westery hospital. The morning session closed with Dr. Anderson still on the stand. Giving testimony in the afternoon were Gaetano Nacarratto, father of Rose Nacarratto, of Central Park, a major operation patient; George E. Johnson, 36 Chappell street, New London, operated on for a cancer of the lip; Mrs. Mary Azzinnaro, of Tower street, a patient who testified through an Italian interpreter, Susie Servidio; Joseph Fraser, 45 Summr street, who by invitation observed the operation of Grace Douglas; Rev. Byron U. Hatfield, residing in Mystic, also present at the operation; Pasquale Frank Cofone and his brother, Albert Cafone, aged 8 years, excused; Dr. Anderson, again; Dr. John Edwin Ruisi, Dr. Russell, Richard O'B. Shea, Dr. Harry Franklin Crandall, who testified as members of the Westerly hospital staff that assistants were necessary for surgeons, and r. Michael H. Scanlon, who produced his cancelled checks to show he had paid Dr. Anderson more than the latter had shown.

DRIVER BECOMES DROWSY, CAR CRASHES INTO POLE

(Special to The Bulletin)

WESTERLY, Dec. 15.—At Dead Man's curve, at the end of the Noosneck Hill state highway in Westerly Thursday morning, there was an accident when a Ford touring car hit a telephone pole and was smashed. The occupants were thrown clear for a distance of ten feet and were but slightly injured. Nathaniel L. Sliowits, of the Elden Inn, Waterville, Me., told the police that he fell asleep when the car he was operating crashed into the telephone pole. Sliowits and John Swarts, who were on the front seat of the car, were thrown clear of the machine. They were taken to the office of Dr. John Ruisi, where they were treated for minor injuries. Murray Myers, who occupied the rear seat of the machine, was thrown forward to the front seat. He escaped injury. Considerable damage was done to the machine. Officer Michael Curtin investigated the accident.

The Ladies' Catholic benevolence association Wednesday evening held installation at Vets hall in Pawcatuck. The installing officer was rMs. Josephine Douglas, of New London, district deputy. The following officers were installed: president, Mrs. Margaret Marr; first vice president, Mrs. Catherine Devine; second vice president, Mrs. Katherine Twomey; recorder, Dorothy Sullivan; assistant recorder, Jessie Hughes; financial secretary, Mrs. Margaret Sullivan; treasurer, Nellie Sullivan; marshal, Helen O'Keefe; guard, Mrs. Sarah Leary; trustees, Mrs. Robert Hughes, Mrs. Harry Bricker, Mrs. John Lynch, Helen O'Keefe and Mrs. James Savage. A supper and Christmas party with dancing followed. Informal speeches were made by several of the new officers and by Mrs. Douglas, the district deputy.

Wednesday evening, District Deputy G. E. R. Clarke, of Pawcatuck and suite of thirty grand lodge officers paid an official visit to Westerly Lodge, No. 678, B. P. O. Elks. Short addresses were made at the meeting by the district deputy and several members of his suite. At the business session Pasquale P. Uzzi was elected Esteemed Lecturing Knight to fill the vacancy caused by the resignation of James McGarvie, now in Florida. Following the business and speaking program, a chicken pie supper was served by the entertainment committee.

Mr. and Mrs. George W. Morrison and daughter, Charlotte, have returned to their home in Fall River, Mass after a visit of several days with Mr and Mrs. Isaac G. Smith and family in Westerly.

George S. Phillips, of Kingston, R. I., a former deputy sheriff of Washington county, was at the superior court session in Westerly Thursday.

Daniel F. Larkin was in Providence Thursday morning.

Miss Elizabeth E. Hogg left Thursday morning for a visit in Providence.

The Everglades Limited express made the Westerly station stop on Wednesday evening, taking as passengers for their winter home, Dayton, Fla., Mr. and Mrs. Charles H. Stanton and Mrs. Addie G. Stillman.

Michael Kelliher, of Lynn, Mass., stopped off in Westerly Wednesday to visit with Maurice W. Flynn, on his 42nd season return to Saint Augustine, Fla.

Will L. Stearns, of Norwich, visited Westerly relatives and friends Wednesday evening.

Joseph Langhear was in Westerly Thursday from Narragansett, R. I.

Norman Chope, of Pawcatuck, visited William Brennan at his home in East Greenwich, the first of the week.

SOUTH WILLINGTON

At the annual meeting of China chapter, No. 88, Order of the Eastern Star, held in Masonic hall, Merrow, last week, the following were elected and appointed to office: Worthy matron, Mrs. Edith P. Havens; worthy patron, Harold Hansen; associate matron, Mrs. Amy Pritchard; secretary, Mrs. Grace Kirkpatrick; treasurer, Mrs. Ella Benson; conductress, Mrs. Charlotte Morse; associate conductress, Mrs. Phoebe Merrill; chaplain, Mrs. Evelyn Kenison; marshal, Mrs. Kathryn Wilkinson; organist, Mrs. May Tenny; assistant organist, Mrs. Villa Edwards; Adah, Mrs. Elsie Warren; Ruth, Mrs. Eva Covell; Esther, Lillian Cosgrove; Martha, Mrs. Ebba Smith; Electa, Mrs. Dorothy Tomopkin; warder, Mrs. Mabel Hall; sentinel, Byron Hall. The installation of Climax chapter, Order Eastern Star, took place in Masonic hall, Merrow, Thursday evening, Dec. 15, at 7:30. Following the initiation the annual Christmas tree-party was held.

Messrs. Andrew Tomasko and Frank Safranek, have been drawn as jurors for the superior court at Rockville.

The South Willington Christian Endeavor society has elected Charles Pierpont, president; Miss Marion Wondrasek, vice president; Miss Sarah Wolstenholm, treasurer.

Mrs. Annie Service attended the institute of the W. C. T. U., held in Rockville last week. Miss Service, who had been the guest for several days of her sister, Mrs. Henry Opatello of Willimantic, has returned home.

Rev. Edwin E. Sundt attended the meeting of the Ministers' association at Willimantic.

Mr. and Mrs. Elmer J. Mathews were recent guests at the home of Mr. and Mrs. William Pease of Hartford.

Charles and Frankie Zemic, who have been in New York all summer, have returned home.

NEW WAY TO STOP FITS

Wonderful results are reported by Epilepsy Colonies using a new remedy that stops the most stubborn cases of Epileptic fits or spasms and is not habit forming. Any reader who sends name to Phenoleptol Co., (Dept. A 123), Box 11, St. Johns Place Station, Brooklyn, N. Y., will receive a free booklet explaining this new guaranteed treatment. Write them today. dec13 1t

DR. ROBERT GLOBUS
Veterinarian
198 Palmer St., Norwich, Ct.
Telephone 2816

WHEN YOU WANT to put your business before the public there is no medium better than through the advertising columns of The Bulletin.

A Merry Christmas To All

will be certain if your Christmas gifts are selected here. We have them to suit both the old and the young. Never was our store filled with such a large and handsome variety of useful Christmas gifts.

CANDY

for your Christmas needs. Tons of it, at wholesale and retail. Save money by buying here.

SANTA CLAUS' TOYLAND

New Toys have been arriving every day and you are sure to find what will please the little folks here. Our entire basement is devoted to Toys.

SHOP EARLY BUY NOW

We will hold anything you may select for later delivery if so desired.

Disco Bros.
255 MAIN STREET DISCO BUILDING

—THE—
Princess Shop
FRANKLIN SQUARE NORWICH

NOW OFFERING BETTER VALUES THAN EVER
—AT OUR—
CLOSING OUT SALE
—OF—
Winter Merchandise
EXTRA SPECIAL FOR FRIDAY AND SATURDAY

COATS
Were Up to $22.00
NOW $10.00

COATS
Were Up to $29.50
NOW $16.75

COATS Now $22.75
Were Up to $39.50

COATS Now $39.75
Were Up to $65.00
Misses' Sizes, 14 to 20 — Women's Sizes, 36 to 46
Extra Sizes, 46½ to 54½.

Newest Dresses
SILKS—JERSEYS
Regular $10.75— Now $6.95
Regular $14.50— Now $9.95
10% OFF ON ALL BETTER DRESSES

Fur Coat Specials
RACCOONS Were $350—Now $265.00
MENDOZA BEAVERS — Were $125— Now $75.00
NORTHERN SEALS — Were $125— Now $89.75

You Are Cordially Invited
TO JOIN
THE CHELSEA CHRISTMAS CLUB
For 1928
NOW OPEN
Payments Will Be Made to Members ON DECEMBER 5, 1928
— As Follows —
Members paying 25c for 50 weeks $12.75
Members paying 50c for 50 weeks $25.50
Members paying $1.00 for 50 weeks $51.00
Members paying $2.00 for 50 weeks $102.00
Members paying $5.00 for 50 weeks $255.00
SAVE SYSTEMATICALLY FOR CHRISTMAS OF 1928
THE CHELSEA SAVINGS BANK
FRANKLIN SQUARE NORWICH, CONN.
"The Bank of Community Service"
Open Saturday Evenings, 6:30 to 8
(N. B.—New Currency and Holiday Container for Same)

THE MOHICAN MARKET
260-264 Main St., Norwich, Conn.

Our Aim is to Supply You With Only the Very Best Quality of Foodstuffs at Reasonable Prices. A visit to this big, clean, airy market will convince you that we can save you real money on your food purchases.

SPECIAL FRIDAY SATURDAY OFFERINGS
Pork Loin Roast 23c lb.
Small Lean Shoulder 19c lb.
FRESH LEAN PORK CHOPS, 2 lbs..... 45c
Genuine Spring Legs LAMB, lb..... 35c
Small Little Pig HAMS, lb..... 29c
Meaty Tender Fores LAMB, lb..... 23c
Freshly Ground Hamburg Steak, 2 lbs... 29c
RIB ROAST BEEF, lb.. 35c
Canadian Sliced BACON, lb..... 55c
Chuck ROAST BEEF, lb..... 20c
Sliced Boiled HAM, lb..... 49c
Sugar-Cured BACON (sliced) lb..... 29c
One Whole FOWL ..... 89c For Fricassee
Rumps or Legs Milk-Fed VEAL, lb..... 33c
BUTTER
Our Meadowbrook Creamery has stood the test for years.
ONLY ONE PRICE
47c lb.
Small Stewing OYSTERS, pint 35c
NAMCO CRAB-MEAT, can.... 33c
FINNAN HADDIES, lb.. 15c
Mohican BREAD
is made so similar to the bread mother makes it has the same texture and taste—it saves home baking and at a big saving too. 16-oz. loaf after baking 7c
—Fresh From the Fishing Boats to You—
Fresh SHRIMPS, lb..... 30c
Filet of SOLE, lb..... 43c
Fresh HADDOCK, lb.. 12½c
The Finest Florida GREEN STRING BEANS, 3 qts.... 25c
WHITE TURNIPS, lb..... 2c
SEEDLESS RAISINS, 3 lbs..... 27c
Sweetest Florida ORANGES, 10 for 25c
Fancy White MUSHROOMS, lb.... 49c
Ripe PINEAPPLES, 2 for..... 35c
Florida GRAPEFRUIT, 5 for..... 25c
BASKETS FRUIT
Put Up to Order. All Sizes. Place Your Order Now For Christmas.
CELERY Fresh, Crisp 2 Heads 19c
ONIONS Large Globe 5 lbs. 15c
PRUNES 40-50 Size 3 lbs. 25c
NUTS New Crop Mixed 25c lb.
HOT FROM OUR OVENS DAILY
Old Dutch COFFEE CAKE 10—18c
Sugar COOKIES, doz..... 15c
Crisp, Light DOUGHNUTS, dozen 19c
HOT ROLLS, dozen..... 15c
HOT BAKED BEANS — and — BROWN BREAD
Large Two-Layer CAKES 25c
Large Two-Layer CAKES, each..... 40c
Just covered with whipped cream
EGGS
Large, Selected 2 DOZEN 75c
Meadow Brook Large Brown, 2 Doz. 95c
Purest White LARD 2 lbs. 25c
SUGAR 5 lbs. 29c
Fancy CORN, 3 cans..... .29c
Confectioners SUGAR, 2 pkgs.... 19c
Powdered COCOA, 2 lbs..... 19c
P&G. WHITE SOAP, 7 bars..... 25c
Sunbrite CLEANSER, 4 cans..... 15c
Campbell's TOMATO SOUP, 3 cans 20c
Red Kidney BEANS, 2 lbs..... 19c
Pillsbury's Pancake FLOUR, 2 pkgs. 27c
Elbo MACARONI, 2 lbs..... 19c
TOMATO CATSUP, 2 bottles..... 25c
COFFEE
DINNER BLEND pound 35c
MAXWELL HOUSE, lb..... 49c
TEAS
Red Butterfly ½-lb. pkg..... 25c
SALADA TEA — Blue Label, pkg.... 39c
NUT MEATS
WALNUT HALVES, lb 69c
ALMONDS, lb..... 89c
PECANS, lb..... 90c

DANIELSON

BIDS FOR NEW ROAD IN BROOKLYN OPENED

(Special to The Bulletin)

DANIELSON, Dec. 15.—About the best news that filtered out of the activities and reports in this territory this day was that the state of Connecticut opened bids in Hartford today for the reconstruction of four miles of state highway between Danielson and Brooklyn on the Hartford-Providence trunk line.

The work to be done is wholly within the town of Brooklyn. It is work that needs doing to replace one of the eldest stretches of macadam road in this corner of the state. The old road has stood an enormous amount of wear and tear in the quarter of century or thereabouts since it was first built, and has been repaired time and again. It is rough and ripply now, and little wonder. The new road is to be of bituminous macadam. No information was available here this evening as to who was given the contract today, but there is the possibility, it is said, that some work may be done on the road during the winter. State engineers made surveys of the route last summer, and, it is understood, there will be some changes, if minor ones, from the route as it now is—a very good route most of the distance, with few curves.

H. E. HOPKINS RE-ELCETED AS L'HOMME POST COMMANDER

(Special to The Bulletin)

DANIELSON, Dec. 15.—Last evening members of Leo J. L'Homme post, American Legion, held their annual meeting and elected officers for the ensuing year. Herbert E. Hopkins was re-elected post commander and William Harrington adjutant. The other officers are: first vice commander, Arthur Barnard; second vice commander, Arthur C. Messier, Wauregan; finance officer, Alfred L. Reed; chaplain, Walter H. Evans; members of executive committee, Nathan Blumenthal, Ira A. Warren, Gordon J. Gale; sergeant-at-arms, Niccandro Masparella; post service officers, Joseph Burton.

During the meeting the members considered a proposal presented by De Forest Wells, representing the Sons of Veterans, that members of patriotic societies of Danielson combine to plan for a building which they could jointly occupy. The legion will be represented on a committee to consider the details of the proposal.

An appropriation of $10 for Vermont flood relief was voted by the post.

"Celest Burrell" is the name that appears on a replica of that famous old square-rigger which Henry Tewgood, of the West Side, has fashioned with his own hands as a gift to Alfred L. Reed, and which is now on display in a window of the Church company. The Celest Burrell sailed out of Yarmouth, N. S., when Mr. Tewgood was a sailorman in his youthful days, and it was aboard her that he had some of the most thrilling experiences that came to him in years of roving the seven seas and took him into the ports of many lands.

Correct in every detail of hull, masts, yards and rigging—and in every other way—the replica is as clever bit of work of the kind as one may see. It is a tribute to the skill of Mr. Tewgood, an evidence that he knows the ways of the sea and of ships.

Prosecuting Attorney Arthur G. Bill said this evening that there would be more cases for the town court Friday morning—another batch of personal tax cases—so-called, dealing with those who failed to pay such taxes prior to 1927.

Mrs. Lillian M. Michie was elected worthy matron of Danielson chapter, No. 77, Order of the Eastern Star, at the annual meeting of the organization last evening. Other elective officers selected for 1928 ewre: worthy patron, Kenneth C. Michie; associate matron, Mrs. Beatrice B. Beckett; secretary, Sidney W. Bard; treasurer, Miss Miriam A. Boomhower; conductress, Dorothy N. Wild; associate conductress, Winifred Carver.

Reports of the secretary and treasurer showed the chapter to have had a very prosperous year. Mrs. Michie is to name the appointive officers prior to the installation on a date in early January.

The family of Frank Rogers was homeless at Dayville today as the result of a fire that gutted their home yesterday in Dayville, near the old Webster hall building. An overheated stove is believed to have caused the fire. Much of the furnishings of the home were taken out by volunteers. Mr. Rogers, who was at his work in Boston at the time of the fire, returned to Dayville and today was seeking temporary arrangements for boarding his three young children.

This morning at his home in Attawaugan the death of Adelard Brosseau, 41, occurred, after a long liness. Mr. Brosseau was a native of Nashua, N. H. He leaves his wife and seven children.

Friday of this week brings the last "off night" for the store forces of Danielson until after Christmas. Following the long established custom of Christmas week, the stores are to be open every evening, beginning Saturday of this week until the big rush is over on the eve of the holiday.

There are those here who wondered today whether there might be any connection between the supposed attempt to break into a jewelry store at Willimantic about four o'clock Wednesday morning, when a burglar alarm sounded, and the break that was made here and another one attempted the same night. Use of an automobile would permit of burglars easily operating in the two towns within a comparatively brief period.

Rev. Richard Hatch, of Brooklyn, will read the scripture when the annual presentation of the Nativity play is given at Pomfret next Sunday evening. This communial observance has been conducted at Christmas time for years at Pomfret, and has gained nation-wide fame. No admission charges are made, and Pomfret welcomes all who would attend.

Today there came to The Bulletin from William Henry Bishop, of Brooklyn, a generous contribution that is to be used in making Christmas happy in some needy home where there are children. Here is evidnce that the Christmas spirit is unchanging, that it is as joyous an xperience as ever in the past to give that someone may be made happy.

Lieut. Ross Urquhart of the Danielson barracks of the state police said this afternoon that there is no foundation for the story going about to the effect that persons who change from the old style of planetary transmission Ford cars to the new gear type Fords will have to take a reexamination for drivers licenses. Lieut. Urquhart pointed out that in this state an operator's license allows one to drive any type of motor car.

Miss Alice E. Bracken, of Hartford, has been the guest of Miss Mildred Burton for several days.

Mrs. Eugene Vetter and Miss Beatrice Geer, of Norwich, have been visitors with relatives in Danielson, where they formerly lived.

At the first of the year Rev. Richard Hatch of Brooklyn will complete his pastorate at St. Philip's church in Putnam.

Killingly High school's two basketball games with the Putnam High school this season are to be played respectively on January 20 and March 2, the first game to be in Putnam.

Friday of next week brings the end of the fall term in the schools of Killingly, and the Christmas vacation season, which will extend to Tuesday, Jan. 3.

These are days when motorists who have not as yet attended to the matter are arranging for registration for 1928. No operating will be allowed on 1927 plates it is announced, after the end of the year.

More applications for appointments as night patrol officer came to Chief John McFarland and other borough officials today, and all were given consideration at a meeting of borough officials this evening.

Soon after the first of the year the offices of the Windham county Y. M. C. A. now located in Putnam, are to be in the new Dowe building, the removal here to give the organization a more central county location.

Real stress is now being placed on the advise to do your Christmas mailing early. The postal service will be swamped with business during the coming week, and early mailing insures prompt delivery.

A community room, for the use of the public, is intended as a feature of the new Brooklyn Savings bank building, to be constructed during the coming year.

American legion members are calling attention to the fact that claims for adjusted compensation not already filed, must be in by January 1

Handsome calendars are being dis-

(Continued on Page Eleven)

ALL BUTTONS AT HALF PRICE

the Hudson SILK & WOOLEN HOUSE 263 MAIN ST.

LACES AND TRIMMINGS AT HALF PRICE

LAST DAYS OF OUR SELLING OUT SALE

DEPENDABLE AND UP-TO-THE-MINUTE SILKS, SATINS, CREPES, VELVETS, WOOLEN DRESS GOODS, COTTON PIECE GOODS AND DRAPERY MATERIALS, AT ALMOST HALF PRICE AND BELOW.

What Wonderful Christmas Gifts They Make

Tables full of Useful REMNANTS Priced So Low That You Simply Can Not Resist Buying.

You Cannot Afford To Miss This Sale.

NORWICH PUBLIC MARKET

248 Main Street. "Six Stores and Growing"

Be sure to order your Xmas Turkey here. Watch our adv. for Turkeys and Chickens. Prices which will be of the lowest. These prices will remain the same throughout the week.

2500 pounds of Sugar-cured SMOKED SHOULDERS to be sold at ..... lb. 15c

Eastern Fresh SHOULDERS, lb..	15c	Fancy Cut PORK CHOPS, lb.....	22c
Milk-fed Leg of VEAL, lb.....	25c	Loin LAMB CHOPS, lb.....	43c
Milk-fed Roasting VEAL, lb.....	18c	Fancy VEAL CHOPS, lb.....	30c
Fresh Eastern PORK, lb.....	20c	Milk-fed VEAL CUTLETS, lb.....	45c

Genuine Baby Spring Leg of LAMB — (Special) lb..... 30c

Genuine Spring Fores of LAMB, lb..... 19c

Bottom Round STEAK, lb..... 28c

Top Round STEAK, lb.....	36c	RIB ROAST—(Boneless) lb.....	29c
Short Sirloin STEAK, lb.....	35c	RUMP ROAST—(Boneless) lb.....	28c
Porterhouse STEAK, lb.....	44c	Chuck ROAST, lb..	16-22c
Short Rump STEAK, lb.....	48c	BOILING BEEF, lb.....	8-10c

Sugar-Cured Boneless HAMS, lb 20-26c

Sugar Cured HAMS —Whole or half, lb.	20c	Fancy FRANKFORTS, lb.....	22c
DRIED BEEF—Pound	49c	Fancy Minced HAM, lb.....	22c
Boiled HAM, lb.....	45c	Pressed HAM, lb.....	30c
Fancy Honeycomb TRIPE, lb.....	14c	SALT PORK, lb.....	17c

BROOKFIELD BUTTER (pound package) 48c

LARD (pound package) 2 lbs..... 29c

MAXWELL HOUSE COFFEE, lb..... 47c

HADDOCK lb..... 10c | MACKEREL, lb..... 18c

These prices remain the same in our new Jewett City store on Soule Street.

BEIT BROS.' MARKET

FREE DELIVERY Phones 3061-3062 "ON THE SQUARE"

TURKEYS!—TURKEYS!

Place your order early for your Christmas Turkey at this market and be sure of one of the finest birds sold in this city. As has always been our custom we will have a large display of Extra Fancy Native Turkeys, Ducks, Geese, Capons, Chickens and Fowl at the right price. See us before buying elsewhere.

FRIDAY AND SATURDAY MONEY-SAVERS

Fresh Little Pig Roasting Pork, lb..... 19c

Little Pig Fresh Shoulders, lb..... 17c

Legs of Spring LAMB, lb.....	29c	Fresh Killed Native FOWL, whole fowl.....	84c	Parkerhouse ROLLS and Snowflake BISCUITS—Dozen	12c
Fancy Loin LAMB CHOPS, lb.....	45c	Native Roasting CHICKENS, lb.....	37c	Fancy Assorted COOKIES, two dozen	25c
Meaty Fores of Spring LAMB, lb.....	23c	New CARROTS—Three bunches	25c	Our Famous BREAD—Loaf	7-10c
Sugar Cured Smoked SHOULDERS, lb.....	16c	Fancy Texas SPINACH—Clean and crisp—2 pecks.	45c	Delicious Whipped Cream PUFFS, 6 for	25c
Prime Chuck Roasts BEEF, lb.....	18c	Freshly Picked Native BRUSSELS SPROUTS, bas.	25c	Dainty LAYER CAKES, each	25-35c
Best Shoulder STEAK, lb.....	28c	Crisp, White CELERY—Stalk	10c	Snider's CATSUP — Large size	19c
Sugar Cured BACON by the strip, lb.....	27c	HEARTS OF CELERY, each	15c	Evaporated MILK—Three large cans	29c
Lean, Boneless CORNED BEEF, lb.....	13c	California Green PEAS, two quarts	35c	Fancy Drained CITRON, lb.....	39c
Prime Rib Roasts BEEF, lb.....	29c	Native TURNIPS—peck	25c	Confectioners' SUGAR, 3 lbs.....	25c
Sugar-cured Sliced HAM, lb.....	44c	Bob White Sweet, Juicy ORANGES, dz.	39-59c	Fresh Creamery Tub BUTTER, 2 lbs.....	93c
Best Print Butter—Two pounds	$1.05	Florida ORANGES fine for juice—two dozen..	45c	Fresh Selected EGGS, two dozen.....	79c
Fancy MIXED NUTS, lb.....	25c	Greening and Rome Beauty APPLES — Four pounds	25c	Every egg guaranteed.	

$1,000 MORE IN GIFTS

Associated Merchants of Danielson who are cooperating with the Danielson Chamber of Commerce in a Carnival of Holiday Giving to the Trade Announce in Addition to the gift of a brand New Essex 1928 Sedan, previously mentioned, $1,000 additional worth of Gifts.

Important among these newest gifts is a $300 Orthophonic Victrola, a rich-toned, beautifully constructed musical instrument, as herewith illustrated. It is to be an absolute gift without reservation.

Another handsome and valuable gift is a Fada Special Receiving Set, with speaker and completely Electrified and ready to run, and all of a total value of $250. The set itself and type of speaker is shown here.

Also included in the list of gifts is an Expensive and High Grade Electrically Operated Washing Machine, going like all the other gifts to make Danielson a Mecca for Christmas Shoppers and To Demonstrate the Excellence of Danielson as a Trading Center, the Great Variety of High Grade Merchandise Offered Here and the Close Margins on Which It Is Sold.

Very Probably You Would Like To Be The Owner of The New Essex Sedan Pictured Below. It is to be Given Away, ABSOLUTELY FREE.

And ever and above the gifts mentioned here there are to be many others to be announced next week and during Christmas Week. You Owe it to Yourself and to Your Pocketbook to Do Your Christmas Shopping in Danielson. Danielson's Merchants Have Made it Well Worth While for You to Trade There.

The Danielson Chamber of Commerce

SHOP EARLY IN THE DAY

Ready for business, every day, at 8.30 in the morning and for comfortable shopping we recommend the morning hours when the service is better.

THE PORTEOUS & MITCHELL CO.

THE P. & M. COMPANY GUARANTEE

Every article bought here—no matter how low the price—carries our guarantee of satisfaction to the purchaser. Moreover, we guarantee our prices to be as low, or lower, than those of any other store in Connecticut.

Holiday Shoppers, With Only Eight Shopping Days Ahead, Will Be Glad to Find

Christmas Shopping Headquarters All in Readiness

To Quickly Supply the Right Gift for Those Final Names on Your Christmas List.

Wide varieties and satisfactory assortments of gift merchandise—and quick and efficient service will help you in your Christmas shopping Today and Tomorrow. There are four floors in this store, all filled with beautiful things—with useful things, that bring equal satisfaction to giver and recipient. For Today and Tomorrow many lines of Holiday Goods will be assembled and placed on

SPECIAL COUNTERS FOR QUICK SELECTION

Liberal assortments of everything up to the last minute. What you can't find elsewhere you can find here—and bear in mind, our prices are the lowest to be had, anywhere, for goods of equal quality. You can depend upon that.

Christmas Gifts for Boys

If you are considering a gift for a Boy, you'll find our Boys' department a great help in making a satisfactory selection.

Boys' "Tims", all Wool Knitted Caps, in Christmas boxes —at $1.49

Boys' Neckwear, stylish effects—at 50c and 35c

Boys' Blouses, new styles—at.. 95c

Boys' Shirts, white and colored —at ..... $1.49 and $1.00

Indian Chief Outfits $1.95
Boys' Cowboy Outfits $1.95
Boys' Baseball Suits $1.95
Boys' "Raynsters," best black Rubber Coats, sizes 4 to 18.. $4.59

BOY SCOUT SUITS

If your Boy is a Scout make him happy with a Scout Suit. We are the authorized local agents for the Boy Scouts of America.

Sweaters for Gifts

A MOST COMPLETE LINE

Children's Sweaters, Coat and Slip-on styles—at $2.95 to $4.95

Boys' Sweaters, a good assortment of styles—at $2.95 to $4.50.

Boys' Lumber Jacks, best quality, sizes 6 to 18—at $6.95.

Women's and Misses' Slip-on Sweaters—at $1.95 and $2.95.

Women's Coat Sweaters, a good assortment—at $2.95 to $6.50.

Gift Suggestions for Men

Men's "Phoenix" Silk Hosiery, also Silk and Wool, in fancy stripes, check and plain colors—at 50c to $1.00.

Men's Gloves, for driving or for dress occasions, in gray suede, pig skin and Mocha—Fur lined, wool lined and silk lined—at $1.75 to $10.00.

Men's Shirts in "Eagle" and "Clermont" makes, neckband and collar attached styles, materials are Broadcloth, Madras, Rayon and Silk—at $1.95 to $8.50.

Men's Night Shirts, in Outing Flannel and Muslin, a good assortment—at $1.50 to $3.50.

Men's Pajamas, in Outing Flannel, Broadcloth, Radium and Madras, the well known "Universal" make —at $1.50 to $2.50.

Men's Mufflers, imported Scotch Silk and Wool mixtures, Crepe Silk, Scotch wools, Radium Crepe, etc.—at $1.00 to $6.00.

Men's Sweaters, Coat style and Pull-overs, fancy designs and plain colors—at $2.95 to $8.50.

Men's Wind-Breakers and Beach Jackets, a good assortment — at $3.95 to $8.50.

Men's House Coats, of Silk, also in double-faced materials, in oxford and other dark shades—at $5.00 to $15.00.

Men's Bath Robes, a big assortment, including Beacon Blanket Robes, Silk and Ombre Robes, with slippers to match—at $5.00 to $22.50.

Men's Hosiery
2 for $1.50
Men's "Phoenix" Fancy Silk Hosiery, all new patterns (all neatly boxed) — Special price 2 pairs for $1.50, regular value $1.00 a pair.

Men's Shirts
At $1.39
Men's Shirts, collar attached, separate collar and neckband styles, of Broadcloth, Madras and Rayon stripes, sizes 14 to 17 — Special price $1.39.

Men's Pajamas
At $1.59
Men's Outing Flannel Pajamas, of high grade flannel, finished with silk frogs (Universal make), size A, B, C and D—at $1.59 a suit, regular value $1.75.

Gift Suggestions for Women Of Daintiness and Charm

Women's Beacon Bath Robes, a splendid assortment — at $5.95, $6.95, $7.50 and $7.95.

Women's All Wool Bath Robes, splendid quality—at $12.50, $13.50, $15.00 and $19.50.

Women's Corduroy Bath Robes, good assortment — at $6.95 and $7.95.

Women's Imported Bath Robes of "Flossh," a new material, can be washed and ironed, all colors—at $3.95 and $5.95.

Women's Quilted Robes, a wide range of styles—at $9.95 to $19.50.

Women's Crepe-de-Chine Gowns—at $3.95 to $10.00.

Women's Crepe-de-Chine Step-ins and Panties—at $1.95 to $2.95.

Women's Crepe-de-Chine Bloomers—at $2.95 to $5.00.

Women's Cotton Crepe Kimonas, a good assortment—at $1.95, $3.50 and $5.00.

Women's Rayon (Silk) Gowns, splendid value—at $2.95.

Women's Crepe-de-Chine Pajamas —at $3.50 to $5.95.

Women's Rayon (Silk) Bloomers, Panties and Chemises—at $1.00 to $1.95.

Kickernick Bloomers and Combinations of Rayon and Crepe-de-Chine—at $1.95 to $4.95.

Women's Silk Slips of Crepe-de-Chine, Radium and Rayon — at $1.95 to $8.00.

Women's Philippine Gowns, a splendid assortment — at $1.25 to $3.25.

Women's Rubberized Aprons on Cretonne (something new) attractive designs—at 50c to $2.25.

Women's Smocks, in a good assortment of plain and Cretonne effects—at $1.95 to $3.25.

Women's Silk Negligees, a beautiful assortment—at $9.50 to $25.00.

Women's House Dresses, in regular and extra sizes, a large assortment—at $1.95 to $3.95.

Women's Outing Flannel Gowns, all sizes—at $1.25 to $3.00.

Women's Outing Flannel Pajamas, good assortment—at $1.50 to $2.25.

Women's Cardigan Jackets, gray and black—at $3.95.

Women's Knit Petticoats, regular and extra sizes—at $1.25 to $3.50.

The Toy Store

The Toy Store is now located on the Third Floor, where, in the greatly enlarged space we have assembled the most complete collection of Toys that we have ever shown. There are Iron Toys, Wooden Toys and all the latest novelties in Mechanical Toys—in fact every kind of Toy imaginable is included in our showing.

Jewelry For Gifts

Our Jewelry department has been given more room for the Holiday season, and in the enlarged space we are showing a very complete line of Jewelry for Gift purposes. There are hundreds of articles of personal adornment for Men, Women and Children, all at popular prices. Be sure and visit our Jewelry department and see the showing we make.

The Book Store

For the greater convenience of Holiday Shoppers, the Book Store is now located in the Millinery section. We have thousands of Books—for every member of the family—from the Muslin Picture Book up to the latest work of fiction. Books make lasting Christmas gifts and are always acceptable.

CHRISTMAS CANDY

A great variety, every pound fresh and delicious—in fact we have arranged to have fresh supplies delivered every day up to Christmas. These suggestions,

Pop Corn Balls—2 for 5c
Candy Canes, Apples, Etc. .. 5c
American Mixed, Hard Candy 15c
American Mixed, Hard Candy 19c
Cut Rock, Hard Candy 19c
Austrian Candies, soft filling 39c
Peach Blossoms, Jack Straws, Fruit Drops, Molasses Mixture 39c
Buntes' Diana filled Jack Straws, Raspberries, etc. ... 49c

Satin finished Hard Candies, a variety of mixtures, Columbia Mixed, Sylvan Mixed, Kindergarten Mixed, etc., Special price 29c lb.

Jelly Beans 19c
Spiced Jelly Drops 29c
Spiced Jelly Strings 29c
Jelly Gum Drops, pure sugar 39c
Walnut Stuffed Date 39c
Colonial Mints, assorted 39c
Gum Drops 19c
Peach Stones 19c
Peanut Butter Kisses 24c
Molasses Kisses 24c
Children's Christmas Tubs .. 25c
Nut Fudge 29c

BOXED CHOCOLATES

Maine Maid Boxed Chocolates, holly wrapped — 1 lb boxes 49c
Hand-dipped Chocolates, in 1 lb boxes 69c
Fork-dipped Chocolates, in 1 lb boxes $1.00
Just Made Chocolates, in two-pound boxes, for .. $1.00
Queen Quality Chocolates—in five-pound boxes, for $1.45
Milk Coated Chocolates, nut, fruit and creams assorted—in five-pound boxes for $1.69
Lovell & Covell's Chocolates, in fancy packages, half pounds, 1 lb., 2, 3 and 5 lbs—at 49c to $4.98 a box.

ASSORTED CHOCOLATES

Vanilla Ice Cream Drops and assorted Pralines 19c
Queen Quality hand-dipped Chocolates, nut, fruit and cream centers 29c
Bitter Sweet Peppermint Patties 29c
Od Fashioned Chocolates 29c
Nonpareil Chocolate Wafers 39c
Peanut Clusters 49c
Lovell & Covell's Reputation Chocolates, a complete assortment 59c
Lovell & Covell's Masterpieces, a complete assortment 89c

For Teachers

To School Teachers, Sunday School Teachers, and anyone who wants a quantity, we are prepared to deliver all orders for Candy promptly and at special quantity prices—if the orders are placed now.

We have half-pound and one-pound decorated Candy boxes, at very reasonable prices.

HANDKERCHIEFS

Children's Handkerchiefs, in boxes, a big variety, including many novelties—prices are 25c to 59c a box.

Boys' Handkerchiefs

Boys' Handkerchiefs, in white and colored borders — at 10c, 12½c, 15c and 19c.

Men's Handkerchiefs

Men's Handkerchiefs, in fancy boxes, three in a box—at 50c 75c and $1.00 a box.

Women's Handkerchiefs

Women's Handkerchiefs, in fancy boxes, one to three in a box — at 39c, 50c and up to $1.50 a box.

Men's Silk, 39c

Very Special! Men's imported Japanese Silk Handkerchiefs (our own importation) in pongee color, with attractive colored borders—Special price 39c each, value 50c.

Plain Linen Handkerchiefs

Our own direct importation from Ireland—at guaranteed savings of 30 per cent.

Women's LINEN Hemstitched Handkerchiefs, in all width hems —at 12½c, 19c and up to 50c.

Men's LINEN Hemstitched Handkerchiefs, in various width hems —at 19c, 25c and up to $1.00.

Initial Handkerchiefs

Women's pure LINEN Initial Handkerchiefs—at 25c each, a box of six, $1.50.

Women's pure LINEN Initial Handkerchiefs—at 50c each, a box of six, $3.00.

Men's pure LINEN Initial Handkerchiefs—at 25c each, a box of six, $1.50.

Men's pure LINEN Initial Handkerchiefs—at 50c each, a box of six, $3.00.

Extraordinary Values In

Women's Hand Bags

Just received (in time for gift buyers) a manufacturer's sample line of Women's Hand Bags —the greatest values we have ever offered. In the assortment are Pouch and Underarm styles —Pin Seal, Morocco, Antelope, Armidillo, Vachette, etc., in all colors. Four price groups—

AT $11.98—regular values up to $3.00
AT $2.98—regular vaules up to $4.00
AT $3.98—regular values up to $5.00
AT $4.98—regular values up to $7.50

Being samples, there is only one or two of a kind.

As Usual, We Are Headquarters

For Gift Hosiery

WOMEN'S, CHILDREN'S and INFANTS' THESE ARE VERY SPECIAL VALUES

Women's $1 "Phoenix" Hosiery, 59c

These are the genuine "Phoenix" Silk Hosiery, the kind that usualy sells at $1.00 a pair. Only a limited quantity to go at this price—59c a pair.

Women's Full-Fashioned
SILK HOSIERY
$1.39 Pair—3 for $4.00
16 Shades—Beautiful Finish—Every Pair Perfect

Gordon Silk Hosiery
FULL-FASHIONED — ALL PERFECT
$1.39 Pair—3 for $4.00
A sample line, in practically every wanted fall shade.

WE CARRY THESE THREE LEADING MAKES IN WOMEN'S FULL-FASHIONED SILK HOSIERY
PHOENIX GOLD STRIPE NO-MEND
We do not carry "Seconds" in Hosiery

Infants' Cashmere Hosiery, silk heels and toes, black, white, cordovan and camel——Our price a pair 48c
Infants' high grade Silk and Wool Hosiery, in white and camel—Our price a pair ... 59c
Children's 1x1 Wool Ribbed Hosiery, goodweight, all the new Fall heather mixtures, sizes 6 to 10—at 75c
Children's English rib, Silk and Wool Hosiery, in all the popular heather mixtures, sizes 6 to 10 — at 75c
Women's Wool Hosiery, a good heavy weight, in black and a variety of heather mixtures — at 75c
Women's Silk and Wool Hosiery, a stocking that looks well and wears well, all the leading colors — at 95c
Women's Silk and Wool Hosiery, extra spliced heels, toes and soles, black and colors — at $1.45
Women's FULL-FASHIONED Silk and Wool Hosiery, good assortment of colors — at $1.59

Christmas Gift Suggestions House Furnishing Department

Book Ends .... $1.50 to $3.00 pair
Wall Pockets ..... $1.25 each
Brass Smoking Sets.. 75c to $1.50
Ash Trays .... $1.00 and upwards
Bathroom Scales ..... at $15.00
Electric Curling Waving Iron $1.00
Electric Iron Hotpoints..... ..... $4.45 to $8.95
Two-burner Electric Stoves..$6.00
Rigid Iron Tables $3.75
Covered Ironing Tables $2.75
Glass Vases ..... 50c to $3.50
Pottery Vases . ... $1.00 to $5.00
Hampers, in colors..$6.50 to $7.50
Console Sets in colors $3.50 to $8.00
Sets of Mixing Bowls.. 59c to $1.29
Bread Boxes, in colors..... ..... $1.75 to $3.50
Canister Sets, in colors.. at $3.25
Bread Trays ..... 75c to $4.00
Relish Dishes ..... $1.00 to $1.25
Tea Sets ..... at $5.00

Dinnerware for Gifts

A Set of Dishes would be a most acceptable gift for a housewife. We show Dinnerware in the new border and spray patterns—at $10.00 to $100.00 a set.

Service for six persons—$10.00 and upwards

Service for twelve persons—$12.75 and upwards

Decorative Linens for Gifts

A remarkable showing of beautiful Decorative Linens of Madeira, Mosaic, Italian and Porto Rican, hand-embroidered in these styles:

Table Cloths — Bridge Sets — Towels
Luncheon Sets — Napkins — Scarfs

A broad showing, ranging in price from $1.00 to $50.00

(At Art Department — Main Floor)

Christmas Ribbons
2c to 29c
Make your gifts attractive by the use of Christmas Ribbon. A complete line of plain red and green, also Holly Cliffton and Novelty Ribbon — at 2c to 29c a yard.

Ribbon Novelties
10c to $3.50
Lovely Ribbon Novelties, in sets and separate pieces, including Puffs, Garters, Sachets, Handkerchief Cases, Lingerie Sets, etc.—all neatly boxed — at 10c to $3.50.

Women's Neckwear
50c to $3.50
A very complete showing of Women's Neckwear, in Silk, Lace and Satin, Plaids and Plain colors, all neatly boxed for gift giving — at 50c to $3.50.

December Reduction Sale WOMEN'S and MISSES' COATS

The Values are Marvelous! Every Coat is Superior Quality and Correct Style. Actual Savings of 15 to 30%.

GROUP 1—$25.00 to $35.00 Coats at **$21.75**

In this group, all our $25.00 to $35.00 Coats, in Sports and Dressy models, with large Fur Collars and Cuffs, sizes for Miss or Matron, up to size 48 —all at $21.75.

GROUP 2—$45.00 and $49.50 Coats at **$39.75**

Stunning high grade Coats of Broadcloth, Velvis, Suede, Duvienne, etc.—all beautifully Fur trimmed with shawl or mushroom collars and cuffs, Women's and Misses' sizes—all at $39.75.

GROUP 3—$59.75 to $65.00 Coats at **$49.75**

This group comprises Coats that were remarkably good value at $59.75 to $65.00—high grade materials and lining, finest of tailoring, lovely Fur Collars and Cuffs—all at $49.75.

GROUP 4—$75.00 to $89.75 Coats at **$69.75**

In this group are all our finest Coats, beautifully trimmed with Fox, Beaver, Wolf, Squirrel, Skunk and Australian Opossum, both regular and extra large sizes—all at $69.75.

Women's Fur Coats Reduced

Our entire stock of Women's and Misses' Fur Coats at 15 per cent reductions from regular prices. This means sure and substantial savings for all who buy a Fur Coat now.

Gift Gloves That Will Satisfy

TREFOUSSE FRENCH KID GLOVES
At $2.49, $2.75, up to $3.95

Trefousse French Kid Gloves are known the world over as the finest and most dependable Gloves made.

BACMO STREET WEAR GLOVES
At $3.00 and up to $3.95

American made Gloves, for street wear, that are unsurpassed for style and service. When you give "Bacmo" Gloves you give the best.

These Special Holiday Values From Domestic Department

Towels At 39c — 25 dozen, size 20x40 Jacquard bordered Turkish Towels, splendid quality, assorted colorings—Special price 39c each.

Turkish Sets At $1.00 — 50 Turkish Sets—Towel and Wash Cloth to match—a variety of colorings, all in neat Christmas boxes—Special price $1.00 a set.

Pillow Cases $1.98 Pair — 50 pairs of Embroidered Pillow Cases, all lace trimmed, with medallion inserts, all neatly boxed—Special price $1.98 pair.

Bed Sets At $5.00 — Just 100, size 81x108 Rayon (Silk) Bed Sets, exceptionally lustrous and silky, a wonderful assortment of colors, in rose, blue and gold, attractively boxed—at $5.00 a set.

Blankets At $5.95 — 50 pairs, size 70x80, fine Wool Blankets, in pairs—ideally warm and fleecy, thoroughly unshrinkable, all colors—very special value at $5.95 a pair.

Blankets At $7.45 — Size 70x80, All Wool Blankets in plain colors, with attractive Jacquard borders, bound all around with Soisette binding—Special price $7.45, regular value $10.00.

SPECIAL SHOWING OF HOLIDAY GOODS

In our Linen department we are showing a superlative assortment of merchandise suitable for Holiday gifts—Sheets and Pillow Cases, Towels, Bath Rugs, Turkish Sets, Table Sets, Bed Sets, Etc.—All in neat holiday boxes.

Gifts For Infants

When thinking of the "Kiddies" don't forget the Infants' department on Second floor. There you'll find a complete showing of Infants' wear—Caps, Bonnets, Coats, Dresses, Shoes, Moccasins, Sweaters, Rompers, Sleeping Garments, etc.—everything for Infants and Children.

Useful Gift Goods

Throughout the Store are hundreds of articles of utility that would make the best kind of Christmas Gifts for every member of the household. You should walk through the Store and see the many useful and acceptable gift articles that are displayed on all sides.

Gifts for Housewives

On our Third Floor will be found many articles of utility for housewives. The list includes Rugs in all sizes, Sofa Cushions, Sofa Pillows, Bed Lamps, Boudoir Lamps, Bridge Lamps, Table Lamps, Floor Lamps, Lamp Shades, etc.

PUTNAM

THREE FINED FOR OPERATING SUIT CLUB

(Special to The Bulletin)

PUTNAM, Dec. 15—Edward Herig, Peter Goldsmith and Edward Morin, agents of The Rinelda Tailoring company of Providence were arrested Wednesday afternoon, charged with operating a suit club. They were before the city court this morning, pleaded guilty and were fined $50 each and costs amounting to $11.14.

A man said to be connected with the concern appeared in court and paid the fine. It was agreed that the company would refund each individual payment made in the city.

A suit club is a lottery. Each club member pays a stated amount per week and the holder of the lucky number is to get a suit and is to pay no more. Eventually, if the club is run honestly, each member gets a suit, but those whose names are drawn early in the game pay in but little.

Oliver P. Bancroft, a former well known garage owner in this city, has filed a voluntary petition in bankruptcy in the United States district court at New Haven. The schedule of assets and liabilities show total liabilities of $16,674. Of this amount $12,758 is represented by a series of notes given the First National bank of Putnam, all of the notes being payable in 1924. The notes are listed as accommodation paper that should be paid by other parties. The total value of the assets listed is $1,912.

Bancroft had a garage on Main street up until a year or two ago. He left Putnam and went to Willimantic to work and was injured while repairing a motor bus for the New England Transportation company.

Miss Mary Wilbur of Ring street, a teacher in the Sawyer District school is a patient at the Day Kimball hospital, suffering with pneumonia.

Anna Orlander Jarl, aged 86 years died at her home in North Grosvenordale Wednesday after a short illness. She was widely known and one of the oldest Swedish speaking residents of the community. Born in Sweden, she came to this country 34 years ago and has lived in this vicinity ever since. Mrs. Jarl is survived by two sons, Gustaf and Carl and one daughter, Albertina.

James Child, youngest child of Mr. and Mrs. John Child of Putnam and Woodstock is at the home of his aunt, Mrs. Paul Gifford at Woodstock, recovering after several operations at a hospital in Worcester. In the early part of November, the boy was taken to the hospital and while coming out of the ether after the operation struck his elbow, bruising it. The bruise became infected and it was necessary to have the bone scraped before the wound would heal. He is still carrying his arm in a sling.

A despatch from Springfield is of especial interest in Putnam where the aged Brother Andre is well known and was a recent visitor and was taken back to his home in Montreal by Alexander Gilman about two weeks ago after his periodical visit here:

"Felix I. Morin, of Springfield, real estate man, will return to his office some time this week, practically cured of an illness which caused physicians to despair of his life. He attributes his cure to Brother Andre, Montreal "Miracle Man," who recently visited Springfield. Following an operation last July for tumor on the brain, Mr. Morin found himself unable to walk, talk or read. Then Brother Andre came to Springfield."

The funeral services of Mrs. Marie Dupre St. George, 52, wife of George Dupre were held Wednesday morning at St. Mary's church. Burial was in St. Mary's cemetery. Although a semi-invalid for several years, she died suddenly about noon on Saturday.

Mrs. Marie Larose of Lee street, who died on Monday morning was buried this morning at St. Mary's cemetery after services at St. Mary's church at 9 o'clock. She is survived by her husband and two children.

Funeral services for Mrs. Emelie Gatineau, aged 28, were conducted this morning at St. Mary's church at 10 o'clock. Mrs. Gatineau died at her home on Mattey street Tuesday and is survived by her husband and two children. Burial was in St. Mary's cemetery.

Corinne Tremblay of Worcester, Mass., has been appointed administratrix of the estate of Gabriel Senecal, otherwise known as Joseph S. Senecal, late of Thompson by Fred A. Munyan, judge of probate for the town of Thompson.

The stockholders of the Citizens National bank of Putnam are to hold their annual meeting on Tuesday, January 10, 1928 at their banking rooms.

Mrs. Dodge, the teacher at the East Putnam grade school is ill and Mrs. Ada Chapman is substituting in her place.

Mrs. Matilda Fortney of High street is a patient at the Day Kimball hospital, suffering with a broken hip.

It is announced that the net receipts from the senior play "Bab" which was given by the senior class of the high school on last Friday night was $194.03. This money will go into the class treasury toward graduating expenses.

The Howe-Marot school girls recently held a Christmas sale which now shows they netted over $1,100. The greater part of this amount will go for their annual donation to the Day Kimball hospital.

HAMPTON

The library board met at the library Monday afternoon.

The Harmony club held a Christmas sale and supper Wednesday evening.

The school board met Thursday evening.

When the Willimantic Ministers' union met Monday in the Congregational church as guests of the church and its minister, Rev. Arthur Wheelock, Rev. W. L. Muttart of Hampton gave a paper on "Shakespeare as a Moral Teacher."

About thirty-five from Hampton attended the union Christian Endeavor meeting at Chaplin Sunday evening.

The Windham County Ministers' association met Tuesday at Windham Center church for the annual meeting. Rev. W. L. Muttart was elected president, Rev. George Hawkes of Abington, secretary and treasurer and Rev. William C. Prentiss of Plainfield was chosen the third member of the executive board. It was voted to invite the Ministers of New London county to meet with them next October. Rev. Mr. Powll and Rev. Mr. Chandler of Woodstock and Rev. Mr. Lion of Thompson were elected members of the association. Rev. George Rees of Central Village gave a paper on "The Challenge to the Church of Today."

A demonstration on "How to Launder Silk Garments and Wool Sweaters," was given at Grange hall, Wednesday afternoon.

The funeral of Mrs. Ralph Burnham was held at 11 o'clock Saturday with burial in Cedar Hill cemetery, Hartford, at 2.30.

666

as a Prescription for

Colds, Grippe, Flu, Dengue, Bilious Fever and Malaria.

It kills the germs.

DANIELSON

(Continued From Page Nine)

tributed by a number of Danielson firms to their patrons.

William A. Currier, of Springfield, was a visitor with friends in Danielson today.

All hunting and fishing licenses expire with the end of the year, a matter that is of interest just now to many sportsmen.

As the observance of both Christmas and New Year's will be on a Monday, hundreds of workers are looking forward to the two double-holiday periods and the circumstance that they will be able to make visit away from home without too much rush or hurry.

OFFICER GREENE APPOINTED TO SUCCEED DE FOREST

(Special to The Bulletin.)

DANIELSON, Dec. 15.—Tonight at a special meeting of the Warden and court of burgesses with Chief John McFarland of the Police department in attendance, Special Officer Hosea E. Greene was appointed a regular officer to do night patrol duty. There were many applications for the appointment. Officer Greene has been in the department as a special and relief officer for a number of years. His regular occupation has been that of a rural carrier out of the Dayville post office for a long term of years. He has resigned his postal appointment and will take up his duties as night officer in the immediate future.

STONINGTON

The funeral service for Mrs. Sarah Sweet was held at the home of her daughter, Mrs. William Griffin Thursday at 1 p. m. The service was read by Rev. William F. Williams, of Calvary Episcopal church. Burial was in Providence, where the committal prayers were read by Rev. Arthur Ancock, of St. John's church. The bearers were W. Fred Wilcox, Lewis E. Hammond, Frank D. Grandy and Allen E. Slade.

A business meeting of the Mistuxet club was held in their rooms Monday evening.

The December meeting of Stonington Savings and Loan association was held in the town clerk's office Thursday at 7 p. m.

Charles Palmer spent Wednesday in Boston.

The Social Chain of Calvary church met Wednesday afternoon, the committee in charge being Mrs. Carl Wimmen and Mrs. F. Paul Broxy. The Fellowship met in the evening at 7:30

John E. Dodge is spending the holiday at the home of his parents.

B. Wilcox, of Fishers Island, spent Wednesday here.

Otho O'Sullivan, 71, a former resident of Stonington, who died at St. Joseph's hospital, Willimantic, from pnuemonia Wednesday, was at one time superintendent at the Atwood Machine company plant here and was a prominent and popular resident of the borough.

The new 600-gallon Seagraves pumper to be used by the Stonington Fire District, Inc., arrived Wednesday. It will be kept at the fire station on Williams street.

Mrs. Thomas Wilkinson is spending a few days with relatives in New York.

Mr. and Mrs. R. D. Tillotson, of Stonington, announce the engagement of their daughter, Dorothea M. Hewitt, to John Louis Miller, of Orchard street. No date has been set for the wedding.

There was a large attendance at the bridge and whist party held in the Community house Wednesday evening. The Mistuxet club auction bridge team attended and had as their guests the Westerly Masonic club There were 38 prizes donated by the merchants of the town.

The Stonington Dramatic club presented the play "The Show Actress" Tuesday evening at Noank in the Daughters of America hall. There was a good attendance. Dancing followed.

PLAINFIELD

Red Cross members enrolled in Plainfield include: Rose Beaudry, Mrs. Clara Beaudry, Doris Baxter, Edith Bertwistle, James Burby, Alex Bowie, Mrs. Alex Bowie, Samuel T. Butterworth, Mrs. Samuel T. Butterworth, Harry Baldwin, Napoleon Beauchim, Harry Carpenter, James Coffey, Mrs. James Coffey, Gus Coffey, Aurora Charron, Mrs. Ida Chesbrow, Cecil Butler, Mrs. George Babcock, Mrs. W. Barstow, William Barstow, Ovila G. Charron, Mrs. William Cantwell, Mrs. Lotta Dodge, Mrs. Everett Dawley, Mrs. Emile Dupere, Emile Dupere, Mrs. Emile Decheu, Mr. Dixon, Edmund Danguin, Mrs. Oscar Dalhoff, Carlis Prentic, Mrs. William Sykes, Mr. Mathieu, Marjorie Winson, Mrs. Lillian Rhoode, Mrs. Susie Winsor, Charles Pember, Clifford Marsden, Annie Tillinghast, Mrs. Fred Lyon, Margaret Krause, Carl Mathewson, Mrs. Carl Mathewson, Quality Shop, James Royle, Mrs. Milton Winsor, Mrs John Kingsley, Lloyd Phillips, Joan M. Kirby, Katherine T. Kirby, Mrs. Henry Betteman, Timothy Driscoll.

Everett Winsor, Miss Carrie Winsor, W. E. Tillinghast, Central Village, Ralph Seney, Geo. Hutchinson, Joseph Sweet, William Selley, Mrs. Wm. Selley, Chas. Phillips, John Leahey, Fred Jeffeir, Newton Smith, Mrs. Newton Smith, Teresa Sullivan, Lester Salisbury, Mrs. David P. Hebert, Jane Welch, Eldy Dougherty, Rev. George L. Browne, Irving Flag, Mrs. Irving Flag, Henry Fountain, Mrs. Henry Fountain, Mrs. L. H. Frink, Ray Green, Winfred Gardner, Mrs. Chas. Fletcher, Mrs. Robert Flowers.

Mrs. E. Hall, Miss Ruth Hal, Mrs. Smallwood, Arthur Tillinghast, Stuart M. Ellsworth, Central Village, Louis Lamotte, Rev. William C. Prentiss Lyla Walker, Mrs. J. H. Handall, Rev. John Landry, Mae Larandiere, Bernard Coyle, Delia Lamoilie, Geo. Russell, Wilfred Lemieux, Mrs. Fred Greenwood, Mrs. Chas. Hopkins, David Ratcliffe, Catherine Harpe, Albert Leathers, Mrs. Albert Leathers

Mr. and Mrs. J. M. Sullivan spent the week end in New York.

Mrs. W. Vaillant was in Willimantic Wednesday.

The Monday Evening Bridge club meet at the home of Miss Marion Lee. Two tables of bridge were played, the prizes going to Miss Marjorie Winsor and Miss Eva Hizzinbottom. Refreshments were served.

Motor Vehicle Registration
OBTAINED AT
Fraser Tire Company
West Main Street
(Next to Chappell Coal Co.)
Notary Public

To Help Solve Your Gift Problem

This Christmas Store Brims Over With Gift Hints

Everything Available On Our Popular BUDGET CREDIT PLAN

Buy Your Christmas Piano Now At An Extraordinary Saving!

IN OUR BIG ANNUAL

Pre-Christmas SALE

New $550 Player Pianos

High Grade Fully Guaranteed Instruments In This Sale At The Unmatchably Low Price of.. $365

Beautiful modern full sized instruments of high grade standard make. They have complete modern equipment, fine actions, wonderful tone and beautiful mahogany cases. Bench, Scarf, Music Rolls and Delivery FREE. Surely now you can have a new player for Christmas.

SPECIAL EASY SALE TERMS

ANOTHER WONDERFUL PLAYER VALUE

Bench, Scarf, Rolls and Delivery FREE $395

A well known standard quality make with very fine action, beautiful tone, complete modern equipment and handsome mahogany case. Another example of our leadership in piano values. SPECIAL EASY SALE TERMS.

THE CELEBRATED JEWEL PLAYER

Bench, Scarf, Rolls and Delivery FREE $495

The JEWEL Player is in every way the equal of instruments selling elsewhere for $600. Possessing wonderful tone and action, complete modern equipment in beautiful mahogany cases, it is a supreme value. SPECIAL EASY SALE TERMS.

New Guaranteed UPRIGHT PIANOS $275

Never have we offered pianos of such fine guaranteed quality at such a low price. It absolutely cannot be equalled anywhere as there is no better instrument made than this for the money. Beautiful, lasting tone and handsome mahogany cases.

Special Liberal Christmas Terms

New Guaranteed Grand Pianos

At the Lowest Price Ever Quoted On Such Fine Instruments

These superb grands possess the high quality specifications, the beauty and the rich, clear tone characteristic of much higher priced pianos. It is a wonderful opportunity to be able to get a beautiful high grade grand piano at this price.

$495 On Special Xmas Terms

Steinway Reg. $600 Piano in Fine Shape $290	**Steinway** $1000 Piano Like New In Every Way $500
Chickering Used Piano In Good Condition $145	**Choice of Three** Fine Pianos Sold New For $500 ..... $295
See This One Celebrated Make with Fine Tone $95	**Rare Value** Good Make Good Tone and Case $69
Choice of Two Excellent Used Pianos Now Only $125	**Famous Make** In Splendid Shape In Every Way $165

Extraordinary Values In Splendid Exchanged PLAYER PIANOS $99, $125, $195 $225, $395 and up

If you want a good used player piano this is your chance to get it.

MORAN and MACK, the Popular and Inimitably Funny

Two Black Crows

Have Made Another Columbia Record Hit—Series 5 and 6. Hear This Humorous Record—You Will Like It Better Than The Others.

The Gift For The Whole Family

The New Orthophonic Victrola

SELECT IT NOW

To Be Sure of Delivery For Christmas

Beautiful Console Model 4-40 $165

A very popular console type with lid opening in the center. Spanish style cabinet of distinctive design and richly finished.

Other Victrolas From $17.50 to $600 On Easy Club Terms

Easy Terms

This Attractive Model No. 4-7 $125

Another exceptional value in an instrument of exquisite design and sturdy appearance. Italian Renaissance cabinet.

Easy Terms

This Popular Model No. 4-3 .. $95

An ideal instrument for the small home or apartment and one of the best values in the history of reproduced music.

Easy Xmas Terms

A FEW OF HUNDREDS

Furniture Gift Suggestions

Sewing Cabinets $17.00

Cedar Chests $7.90 to $75

Drop Leaf Tea Carts $18.50

Pedestal Smokers $1.00

Gateleg Tables $17.00

Card Tables $1.85

Cabinet Smokers $5.90

Tilt Top Tables $11.50

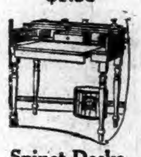

Spinet Desks $16.90

Sewing Stands $6.90

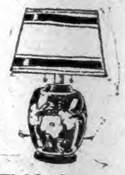

Table Lamps $9.90

Secretary Desks $45

Floor Lamps $5.90

Book Tables $2.95

Boudoir Lamps $1.95

Elbow Tables $1.85

Book Ends $1.45 pair

Coggswell Chairs $23.50

23-Piece Tea Sets $6.95

ATWATER KENT RADIO

Also Easy To Own On Our Special Christmas Terms

This Popular Single Dial Receiver, One of Many Models — Now Specially Priced At —

$49 Easy Xmas Terms

Model 35 Receiver with ONE Dial

MUSICAL INSTRUMENTS

BANJO UKES, $10 value	$5.95
UKULELES	$1.59, $5.00 and up
BOYS' DRUMS	$3.75 and $5.50
GUITARS	$8.00
MANDOLINS	$8.50
TENOR BANJOS	$15.00

OPEN EVENINGS

Until 9 o'Clock For The Convenience of Christmas Shoppers

Beautiful Dresser Sets

To Suit Every Fancy

Our display of these popular gift sets is unexcelled in variety and low prices. Sets of 3 pieces to 20 pieces of fine quality solid stock in all the newest colors in beautiful lined gift cases.

3-Pc. Sets	10-Pc. Sets	15-Pc. Sets
$4.90	$9.90	$16.90

Other Sets From $25 to $75

MANICURE SETS

Fine display in Ivory, Mother of Pearl and the newest colors in lined cases and rolls priced from $3.90 up

Give Her a Good Bracelet Watch

Choose it from our wonderful assortment of leading guaranteed makes — Hamilton, Waltham, Elgin, Gruen, Ta-Vannes, Dueber-Hampden and others. Latest solid gold and gold-filled cases fitted with guaranteed jeweled movements.

$6.95 to $325 ON EASY CLUB TERMS

8 Day Mantel Clocks

Guaranteed American make with dependable movement in hand rubbed mahogany cases. Hour and half hour gong strike..... $5.95

Others from $7.90 to $75

DIAMONDS

Guaranteed Perfect Gems In All the New Exquisite Solid Gold Mountings

In diamonds we offer you the utmost in value, quality, exclusiveness and beauty. Our 55-year reputation as diamond merchants and importers is your safety and saving.

$11.90 to $1000

On Easy Weekly Club Terms

Give Him a Good Watch

He will welcome one of these fine guaranteed makes—Hamilton, Dueber-Hampden, Waltham, Elgin, Gruen, Ta-Vannes, Illinois. Our display and prices cannot be duplicated. Newest style fine gold filled and solid gold cases.

$7.50 to $150

ON EASY CLUB TERMS

DEPENDABLE STRAP WATCHES

The same guaranteed makes as represented in men's pocket watches, all with fine reliable jeweled movements. Very complete display from which to choose.

$6.75 to $57

ON EASY CLUB TERMS.

Other Gifts For Men and Women

Pocket Lighters, leading well known makes	$1.59 up
Fine Gift Umbrellas for ladies and gentlemen	$1.95 to $15
Beautiful Indestructible Pearl Necklaces	$1.00 to $125
Solid Gold Ladies' and Gentlemen's Rings	$2.25 up
Ladies' Smart Genuine Leather Hand Bags	$2.75 up
Beautiful Rosaries with Pearl and Stone Beads	$1.00 up
Fountain Pen and Pencil Sets in gift cases	$5.00 up
Men's Solid Gold Front Knife and Chain Sets	$5.00 up
Fountain Pens—Waterman's, etc....	$2.75 up
Gold Filled Flexible Wrist Watch Bands	$1 up
Solid Gold Scarf Pins and Cuff Links—	$1.50, $2.50 up
Ansco Box and Folding Cameras.....	$1.49 up
Exquisite Hand Carved Cameo Brooch Pins	$3.50 up

TOYS — DOLLS

And Other Gifts For the Kiddies

Reg. $9 and $10 Fine Jointed Dolls	$5.50 and $5.90
Other Attractively Dressed Dolls	$1.90 and $2.90
Strong Motor Driven Airplanes	$1.69 up
Segraves Sunbeam Toy Auto Racers	$2.90
Strongly Built Coaster Wagons	$2.89 up
15-piece Children's Tea Sets—	$1.39 up
Self-propelled Toy Automobile	79c
9-car Metal Train and Track..	99c
2-wheeled Sidewalk Scooters	$2.95
Doll Carriages in many styles—	$2.45 up
Little Rover Kiddie Kars.....	$2.90
Children's Strong Oak Rockers	$1.49

The Plaut-Cadden Co.

The Store with the Christmas Spirit

JEWETT CITY

STATE OFFICERS VISIT LOCAL CHAPTER OF THE D. A. R.

(Special to The Bulletin)

JEWETT CITY, Dec. 15.—The meeting Wednesday of Ann Brewster Fanning chapter, D. A. R., at the home of Mrs. A. M. Brown, proved the most interesting event of the year for the chapter. It was the visit of the state regent, Miss Katherine A. Nettleton, of Sarah Riggs Humphrey chapter, Derby, and the state vice regent, Miss Emeline A. Street, of Mary Clapp Wooster chapter, New Haven, who is also state chairman of Americanization.

At half past one a delicious luncheon was served by Mrs. Brown and her assisting hostess, Mrs. Henry E. Olsen. After the lunch it was voted to adjourn the business meeting and proceed with the program.

Mrs. E. A. Faust, chapter regent, presented Miss Street, who spoke on Americanization as carried on by Connecticut chapters. As 68 per cent of the population of Connecticut is foreign born, this work has been well termed "national life insurance." Thirty different tongues are spoken by the one and one-half quarter million people of the state. In 1920 there were 125,000 who could not read a simple phrase in English. The speaker said: "The foreigner comes to America with the intention of doing what is right, but he is ignorant of our laws and our institutions. He often misunderstands us, but is more often misunderstood.

"To a better understanding of our laws, the National Society publishes a Manual of the United States. Since 1921, 1,900,000 have been published. Connecticut stood third in the number of copies distributed. The manual is printed in English and in fifteen foreign languages, not including Yiddish and Japanese now in process of translation. It would be worthwhile for Americans to study this manual."

Next to the manual in importance is the work with immigrants at Ellis Island. Material to occupy the women detained there is provided, with the full approval of immigration officials. It has been stated that four years of this work have transformed the place. One foreign woman departed for months said: "Without this work I should have gone crazy. When I land in America, I am going to join your society!"

Other work of the chapters consists in distributing flags, helping socially at evening schools, giving instruction to those small groups of women English so that they may feel equal to their husbands and children who learn the language in their business and school life. A number of new citizens were sent to Washington to see at first hand how the government is carried on.

The International college at Springfield, Mass., receives financial aid from the D. A. R. Thirty-eight different nationalities are represented there. Students expect to go back to groups of their own countrymen and give that the benefit of their own instruction.

In closing, Miss Street said that friendly contact is the best way to Americanize, that these new-comers, seeing us, would resolve to be as good Americans as we.

Miss Nettleton was then presented and spoke of Connecticut's excellent standing in the work of the National Society. Connecticut has a tremendous responsibility because of her enviable reputation in D. A. R. work, for being the finest organized state in the Union. She stressed the importance of national defense. The best way to avoid war is to be prepared for war. This does not mean that the D. A. R. is militaristic. The great peril is not from foreign quarters, but within our borders from those who want to overthrow our government. Connecticut daughters, 6,000 strong, imbued with the ideals and principles for which their ancestors founded this nation, have an opportunity second to none, to combat fifty other organizations that are sending out propoganda against the government.

Connecticut went well over the top in selling bonds for Constitution hall. This building will cost more than $1,000,000, will be the meeting place of the annual Continental congress, and will house the rapidly growing library.

By March, 1929, it is expected that a $6,000 endowment for Connecticut college will have been raised.

Connecticut was the first state to guarantee her quota to the Carolina Scott Harrison dormitory. This is a memorial to one who, while mistress of the White house, was also president-general, and built up a strong national organization.

After urging support of the Magazine, Miss Nettleton closed her talk with a quotation from President-General Mrs. Brosseau's address at the thirty-sixth congress:

"Upon us who occupy the vantage point of the hilltop, from which we can view the past and vision the future, devolves the responsibility of guarding our inheritance and passing it with reverent hands, on to those who have already begun the ascent of the hill. And we must see to it that the shoulders upon which it will rest are trained to fit the burden, instead of attempting to alter the load to suit the shoulders."

Mrs. Burleson announced the musical program. This was by Mrs. F. S. Leonard, who sang in finished manner, "For All Eternity," by Angelo Mascheroni. Her encore was "Here's My Heart," by Densmore.

Santa Claus, very cleverly impersonated by Mrs. Irene Ford, then appeared and distributed gifts for each member from a beautifully decorated and illuminated Christmas tree. This feature was generously provided by Mrs. J. H. Tracy. Gifts from the members of cloth, yarn and materials for embroidering were donated, to be sent to Ellis Island.

Finn's tonight, The Desired Woman, with Irene Rich.—adv.

EASTERN VOLUNTOWN

Mr. and Mrs. Charles Barber and granddaughter, Ruth Richmond, of Jewett City, were callers with Mrs Barber's parents, Mr. and Mrs. William Bitgood, Sunday in Eastern Voluntown.

Mrs. William Bitgood is on the gain but very slowly. She can step three or four steps without touching anything but it makes her hip ache quite bad. She has been hurt 10 weeks the past Sunday.

Lee Remington of Oneco killed William Bitgood's pig for him Friday. It weighed 309 pounds. How is that for a spring pig!

Mr. and Mrs. Lee Remington and two children, Milton and Edith, of Oneco were to Mr. and Mrs. Bitgood's Friday. Mr. and Mrs. Bitgood are Mrs. Remington's parents.

Mr. and Mrs. Alfred Devolve were in Oneco Sunday and Monday.

Mr. and Mrs. Mason Gray's family have bad colds.

Earl Davis of Danielson called on William Bitgood Monday morning. He is nearly through sawing on the lot near Mr. Bitgood's.

Thomas Lewis and Clarence Cate have gone to work for Lloyd Congdon on Stone hill. They are cutting logs.

William Bitgood and Mrs. Bitgood made sausage Monday. Mrs. Bitgood could sit and cut the meat for Mr. Bitgood to grind; then she mixed the meat. She can sit and do a little but can't stand on her foot but a little while at a time but she is pleased to do a little. She has a very nice lady working for her. Mrs. Bitgood likes her very much. She is nice and good to every one.

Charles Douglass has returned home from Plainfield for a while. Charlie is like the old woman's soap, comes and goes.

Mr. and Mrs. Harry Leonard and Jr. Oney of Centerdale called on Mr. and Mrs. Lee Remington of Oneco on Sunday.

The roads in Eastern Voluntown are in a bad condition. They grow worse instead of better. It is hard work for foot passengers to get over them.

Walter Lewis killed his pig the past week. It weighed 300 pounds, a spring pig, too.

Moses has been in with his mistress. He has not forgotten how to eat with her. She says to him, "You are feeding mice, don't you think so?" He talked his way of talking. He walked in and went to the pantry for his lunch. The lady that works for Mrs. Bitgood gave her some bread and she laid a paper on the floor and she put the bread on it. He ate, then went out talking his way. How is that for Moses?

Lee Remington of Oneco and Bobbie Dixon had pigs that came from the same place that William Bitgood's did and the same age. Bobbie Dixon's weighed 320 and 225 pounds. Mr. Remington's weighed 340, 235 and 222 pounds. The six pigs weighed 1521 pounds.

SOUTH VOLUNTOWN

The Ladies' Aid society met at the parish house Wednesday for an all-day session.

A lumber dealer from Norwich delivered a load of lumber at the home of Martin Wilyer Friday. Mr. Wilyer is soon to erect a big hen house. Mr. Laine and Michael Matson will have charge of the work.

Henry D. Johnson was a business caller at the Lewis Bros.' at Beach pond Friday.

Mr. and Mrs. Martin Wilyer and Mr. and Mrs. Oswald Kolstmen were in Westerly Friday. Mr. Wilyer was on his way to New York, where he will visit friends.

Birdsey G. Palmer and sons, Llewellyn and Birdsey G. Jr., Mrs. Addie Sisson and Miss Clara Brown, were recent callers in North Stonington.

Mr. and Mrs. Charles H. Cottrell were in Mystic Saturday.

Misses Christie M. and Cecile C. Palmer were in Westerly Saturday.

Miss Sarah L. Palmer is visiting relatives in Bradford.

Mrs. Helen M. Palmer called on North Stonington relatives Friday.

Mr. and Mrs. George H. Palmer and son, Marsin, were business callers in Norwich Saturday.

Miss Christie M. Palmer, Mrs. George H. Palmer and Mrs. Willis Almy are on the entertainment committee for Christmas.

Mr. and Mrs. George H. Palmer were in Bradford Sunday afternoon.

Mrs. Etta M. Miner was in Westerly and North Stonington Friday.

Miss Amelia M. Palmer, a student at Willimantic Normal school, spent the week-end at her home here.

LEDYARD

The Ledyard Whist Club met with Mrs. Frank Clark Wednesday evening. The following scores were made by the players: Mrs. Ca[illegible] 98, Mrs. Fannie Clark 96, [illegible] 96, George Garrappy [illegible], Holdridge 94, Mrs. C. H. Geer [illegible], seph A. Clark 91, Carl Holdridge [illegible], Mrs. Mary Garrappy [illegible], Miss [illegible] Doolittle 74, Mrs. Castle Doolittle [illegible], Miss Fannie Forbell [illegible]. Refreshments were served at the close.

Leslie R. Holdridge, student at the University of Maine spent Thanksgiving morning at the home of his parents, Mr. and Mrs. S. E. Holdridge, for the Christmas holidays.

Miss Louise Clark was leader of the Christian Endeavor society meeting held at the residence of Mrs. Isaac [illegible] Geer Sunday evening.

Ralph Kroot preached to a good sized audience in the Congregational church Sunday morning, coming from Hartford and returning in the evening.

The Christmas exercises of the Congregational church are to be held on Tuesday evening, Dec. 20 at the church.

NO MORE SICKENING PILLS FOR HIM

63-year-old man gains relief from constipation with ALL-BRAN

Follow Mr. Hoffner's remarkable story of the wonderful work of ALL-BRAN.

"I was constipated from boyhood until I began eating ALL-BRAN. I am past 63 years old. Feel like 30. No more pills for me. I do this with my own free will."
J. H. HOFFNER
Williamstown, N. J.

Cause of more than forty diseases! Thief of health and happiness! Pimples, headaches, sallow skin, falling hair are but a few of the tell-tale signs. Don't let constipation sap your health!

Kellogg's ALL-BRAN will relieve it. Two tablespoonfuls daily—in chronic cases, with every meal. Guaranteed. Doctors recommend ALL-BRAN because it is 100% bran.

Delicious with milk or cream, and add fruits or honey. Use in cooking. Sold by all grocers. Served everywhere. Ready to eat. Made by Kellogg in Battle Creek.

Kellogg's ALL-BRAN

GIFTS THAT LAST

There is no gift more appropriate for Christmas than a nice piece of Jewelry. It gives pleasure for years to come, for with reasonable care it lasts a lifetime.

Here you will find a full assortment of all makes of Watches. Also a complete assortment of articles in Jewelry too numerous to mention. Before buying small gifts, visit this department as we have a fine assortment, priced from $1.00 to $2.50. ALL NEW.

We know we are a little away from the center, but give us a call before buying, for we know it will pay you.

Woodward & Beckwith
JEWELERS
324 Main Street — Near Post Office

What We Sell In BUILDING MATERIALS

None Better Sold

CASINGS — Cypress, White Pine, Arkansas
FRAMING — Spruce, Fir
ROOFERS — North Carolina Pine, White Pine
FLOORINGS — Fir, Hemlock, Maple, North Carolina Pine, Oak, Spruce
DOORS — All Styles, including garage and china closet
DOOR FRAMES and DOOR TRIM
HOUSE TRIM — Moldings, Railings, Balusters, Columns, Drawer Cases, Newels, Stair Treads, Oak Thresholds
SHINGLES — Wooden, Paper, Stained and Plain
PAPER — Roofing and Building, all kinds
PARTITIONS — Fir, North Carolina Pine
WALL BOARD — Plaster, Tile, Plain, Upson Boards
WINDOWS — All styles
WINDOW FRAMES — All styles
SIDINGS — Fir Novelty, Clapboards

GUTTERS — 3x4 Fir
PIPE — Sewer, Flue Linings, Thimbles
SASH CORD
SASH WEIGHTS
NAILS — Common, Finish, Galvanized, Roofing, Steel Floor Nails
LATH
LATTICE
BRICK — All kinds
LIME — Hydrated and Lump
CEMENT
CLEANOUT DOORS — Chimney
FIREPLACE DAMPERS
FIRE CLAY
PLASTER PARIS
METAL CORNER BEAD
SAND
GLASS
GARAGE DOOR HOLDERS

We handle only dependable materials of all kinds, at reasonable prices. A square deal to all.

THE EDWARD·CHAPPELL·CO.
ESTABLISHED 1837
NORWICH, CONN. Telephones—23—24—884

WHAT WE SELL

COAL—Wholesale and retail. In stock—all sizes anthracite coal in hard and medium burning. Genuine Blacksmith Coal.
Pennsylvania and New River Bituminous Coal. Wholesale shipments on any of the above.

LUMBER—Wholesale and retail. A complete line of lumber and building materials.
Framing, Boarding, Shingles and Siding, Oak, Maple, Yellow Pine and Spruce Flooring, Windows, Doors, and House Trim. Brick, Lime, Cement and Mason's Supplies, Nails, Upson Board, Celotex, Roofing Paper.

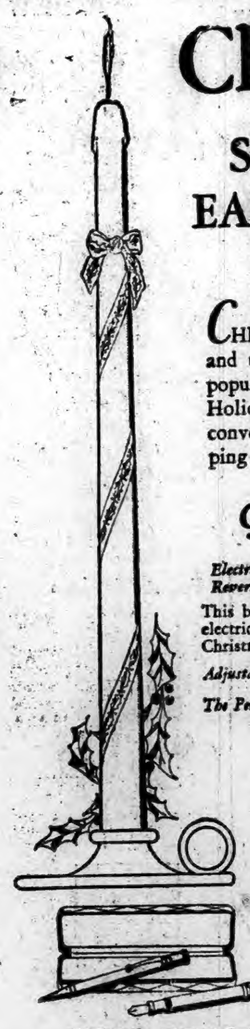

Christmas IS NEAR

SHOP EARLY *at* Liggett's

CHRISTMAS shoppers will find us prepared with beautiful and useful gifts for every member of the family, and all at popular prices. The tiresome delays usually associated with Holiday shopping are avoided here, because everything is conveniently located on one floor. Do your Christmas shopping early and at Liggett's! *Stores Open Evenings.*

Give Something ELECTRICAL

Electrex Reversible ELECTRIC TOASTER

This big, sturdy, splendidly proportioned reversible electric toaster illustrated, makes a most acceptable Christmas gift.

Adjustable for Crisp or Dry Toast, 7" x 7½" 3.98

The Perfection Electric Toaster - - - - 2.39

Electrex COFFEE PERCOLATOR

An Octagonal shaped 8 cup percolator. Attractively finished. Made to give long satisfactory service. Just attach plug to electric light socket. *Liggett's Feature Price* 2.98

The new Liggett small size four cup Electric Percolator is especially suited to small families - - - - - - - - 2.89

Liggett's ELECTRIC FLAT IRON
With Shut-Off Switch

Heats quickly, retains heat. Non-heating handle, back rest, protected long cord. 6 pound household size. 2.98

3¼ lb. boudoir size Electric Flat Iron - - - 2.98

Other Electrical Goods

Electrex Jr. Electric Curling Iron	.98
A larger one with detachable plug	1.98
Electrex Waffle Iron	$7.98
Electric Hair Dressing Sets	.98
"Little Chef" Electric Stove	1.98
Ideal Table Stove	2.98
Electrex Heating Pad	5.98
Polar Cub Electric Heater	2.95

PENS, PENCILS *and* SETS

Everysharp Pencils. The practical gift for Men, Women and children, **$1.00 up. Waterman and Parker Duofold Pens.** Nothing makes a mode useful or appreciated Gift. **$2.75 up. Pen and Pencil Sets. Parker and Salz.**

Sale $1.59 to $11.00

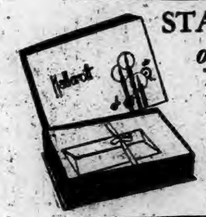

STATIONERY *of Quality*

In attractive boxes for all members of the family. Wide assortments and price ranges to choose from 29c to $1.50

KODAKS *and* CAMERAS

$2.13 to $12.75

A 15 per cent reduction from regular prices. Complete stocks. From the little Brownie that the children will treasure to the large Folding Camera.

SAFETY RAZORS
GILLETTES
The always acceptable Christmas Gift.
97c to $5.39

Gem and Ever Ready	89c
Auto Strop	89c to $5.00
Durham Duplex	$1.00
Schick Repeating Razor	$5.00
Twinplex Stroppers	$2.19 to $4.69

WATCHES *and* CLOCKS

Ingersoll Watches. A practical gift sure to be appreciated. Nationally known for their excellence. 1.50 up. "Square Clox" Gilbert and Big Ben Alarm Clocks. $1.00 to $5.85.

The Blue City Watch $1.00

THERMOS BOTTLES

Genuine American made Thermos bottles. *Pint* 98c to $2.75 *Quart* $1.95 to $4.00.

2 DAY
CIGARETTE SALE
In Carton Quantities—Friday & Saturday

200 Camels	$1.23
200 Chesterfields	1.23
200 Lucky Strikes	1.23
200 Piedmonts	1.23
200 Black & White	1.23
200 Sweet Caporals	1.23
200 Fatimas	1.59
200 Lord Salisbury	1.59
200 Omars	1.59
200 Marlboro, 20s	1.80
200 English Ovals	2.10
200 Herbert Tareyton	2.10
100 Egyptian Deities No. 3	1.75
100 Philip Morris (Cambridge)	1.70
100 Straights, 20, 50s, 100s	1.00
100 Helmars, 20s, 50s, 100s	1.00
100 Trophies, 20s, 50s, 100s	1.00
100 Melachrino No. 9	1.42
100 Murads	1.42
100 Moguls	1.21
200 Pall Mall Specials	2.60
100 Pall Mall Regulars	2.10

[Main and Shetucket Streets]

The Rexall Store

Liggett's
The Safe Drug Stores

Give
Perfumes
from Liggett's

We present many of the alluring "Langlois" Perfumes—representing as they do the best known creations of the Perfume Maker's art.

Shari Imported Bottles	$1.50 to $6.25
Cara Nome	$1.00 to $6.50
Bouquet Ramee	$3.75
Truflor Extracts, 4 different odors	$1.50
Harmony Floral Extracts, 4 odors	50c and $1.00

From COTY
L'Origan, Styx, Jasmin, Emeraude, Chypre, Paris, Ambre Antique.

From RIGAUD
Mary Garden.

From PIVER
Azurea and Floramye.

From ROGER & GALLET
Fleurs d'Amour and Vera Violette, Le Jade.

From KERKOFF
Djer-Kiss.

From HOUBIGANT
Ideal, Quelques Fleurs, Mon Boudoir.

From COLGATE
Cashmere Bouquet, Florient, Lily of the Valley, Monad Violet.

From CHERAMY
Cappi.

From VIVAUDOU
Mavis, Narcisse de Chine, Lilas Arly.

From CARON
Narcisse Noir, Christmas Eve

From HUDNUT
Three Flowers

From LANGLOIS
Shari, Cara Nome, Bouquet Ramee, Jonteel.

CARA NOME COMBINATION SETS

An attractive series of sets consisting of the famous Cara Nome Perfume, Toilet Water, Face and Talcum Powders, Bath Salts, etc. *Various combinations of these—attractively boxed* $3.50 to $12.50

JONTEEL COMBINATION SET
A beautiful satin lined box consisting of the alluring Jonteel Perfume, Toilet Water, Jonteel Face and Talcum Powder . . . $5.00

Cutex Manicure Sets
35c to $3.00

Flashlights
Complete with Battery and Bulb
$1.25 to $3.75

SHARI COMBINATION SET
Consisting of Talcum, Rouge, Face Powder, and Toilet Water and Perfume *in a satin lined box* . . . $12.50

SHARI COMBINATION SET
Consisting of Face Powder and Toilet Water *in a satin lined box* . . . $7.50

CARA NOME VANITY SET
A sure to be appreciated Christmas Gift consisting of Cara Nome Compact, Rouge, Lip Stick and Eye Brow Pencil . . . $1.50

GENTLEMEN'S CHRISTMAS SET
Consisting of Kleenro Shaving Cream, Lilac Vegetal and Gentleman's Talcum . . . $1.39

OPTIMISTS AND PESSIMISTS.

(Written Specially for The Bulletin)

"Prosperity," says Mr. Coolidge waving hands of benediction over the land.

"Prosperity," echoes Mr. Hoover pointing to the gains of commerce and the teetering "balance of trade."

"Prosperity," chorus Mr. Ford and Mr. Schwab and Mr. Rockefeller and the political contractors and the bootlegger princes, as they prepare and lay plans to rake in a few more millions from a populace which is fairly tumbling over its own nose in its eager hurry to pay them tribute.

What, if you please, is "prosperity?"

There are some who gravely question whether the hectic flush of fever is a mark of real beauty.

They doubt if a blister-to-the-touch is a pure sign of physical strength and well-being.

They even have the audacity to insinuate that a wind-blown bladder is less solid than a ball of cast iron.

Worse still, they dare to wonder whether an artificial and one-sided inflation, self-evidently temporary in its character, is exactly the same thing as "prosperity."

Of course, it is the popular thing to sneer at these doubters, to call them "pessimists" or "birds of ill-omen," to eject them from the assembly of the faithful, and to laugh at them as they stumble forth into outer darkness.

W-e-l-l, it has always been the custom of donkeys to do more "Hee-haw-ing" than philosophic thinking.

Bray first and bray loud enough and bray long enough and the noise will drown out all protests; that seems to be the underlying idea. If, indeed, such a thing as an idea may be postulated of the asinine genera.

Bray first,—and be brayed afterwards, (Prov. 27, 22);—that is the practical meaning.

We have more gold in our vaults and safes than was ever held before by any nation in history, says one. That ends it for him. He never stops to answer or even consider the searching question once asked by one who knew—none better,—the real value of gold: "What shall it profit a man to gain the whole world and lose his own soul?"

Business is booming, sales are easy, and payments comparatively sure, says another, as he prepares to make a fresh bank deposit. Again, that ends it for him. It rarely occurs to him that the only deposits he can ever lay up which are of real value are in a currency which can neither rust nor corrupt nor thieves break through and steal.

Wages are high and growing higher, says still another, and employment is general. Admitting that the boosting of prices by profiteers and grafters has, incidentally, carried wages up with it, this latter Worldly Wiseman doesn't stop to ask how $10 a day in wages when it costs $9 a day to live as he wants to, is better than $3 a day wages when he can live just as well on $2.50.

He handles more money, it is true. But just handling money is no more truly satisfying than handling a raw turkey Thanksgiving morning. Handling it by the hour, or even by the dozen, doesn't make much progress towards filling out the waist-band. The proof of the turkey is in the eating.

It is a well-known and perfectly understandable fact that, the nearer a down-stream oarsman gets to the brink of Niagara, the easier becomes the rowing and the faster his movement. Under those circumstances, the optimist puffs in his oars, mops his brow, loafs over to the stern-sheets, and shouts happily to the watchers, "This is the life; this is the way to get there."

To get where?

That is a question which he omits to ask.

Another man, feeling the increasing pull of the current and hearing the deafening roar of the cataract ahead, turns his bow towards the shore and rows frantically across or against the rush.

He is therefore, in popular parlance, a pessimist. And the on-lookers will hee-haw at his evident panic where one will stand by to throw him a rope, if he ever gets within casting distance.

"Nobody loves a fat man," is an old phrase in Cupid's court. Nobody loves a pessimist, either. He is popularly regarded as either a spoil-sport, or a fouler of his own nest, or, at best, a burn bore and nuisance.

The song of the veery thrush is admittedly vastly more pleasant than that of the carrion crow. It is much more comfortable to snooze on a breezy afternoon in a nook of the deep woods and listen to the veery's inimitable fluting than it is to lie out in the cold, damp dawn with a shot-gun waiting for the cawing crows who are gathering to pull up your freshly planted corn.

But,

You'll get more corn by fighting crows than you will by loafing in the grove, listening to the thrush.

The comfortable burghers of strong old Troy town, according to Homer, considered Cassandra crazy because she predicted its fall if they didn't change their ways. The Jews of a likewise distant age stoned the prophets who foretold the razing of the Temple walls. The business men of thriving Nineveh undoubtedly considered Jonah "off his nut," when he wandered up and down their thoroughfares proclaiming "Woe!" Belshazzar of Babylon and feasting nobles didn't love Daniel any better because he openly told them they were rats in a trap and doomed to extinction. Yet Troy town fell, and Assyrian conquerors drove a plow where the Temple walls had stood; and Ninevah crashed in flame upon its last beleaguered defenders; and Babylon is today but a dust-heap in the desert. Nero, according to the historian, fiddled while Rome burned. You see, Nero was an optimist.

Yet I think we of even this modern age regard the pessimistic Cassandra and Jeremiah and Jonah and Daniel with a trifle more respect than we feel for his Fiddling Majesty, the Emperor Nero.

They told unpleasant truths, perhaps in unpleasant ways. Doing that thing makes your thorough-going optimist mad all the way through. He simply won't stand for it. If he can't shut off your noise any other way, he'll bring out his fiddle and drown your discordant warnings unders its harmonious strains.

I frankly confess that I enjoy optimistic talk better than pessimistic. I rather like to hear how big and strong and rich we are. I like to read about millions and billions. Big figures are something to revel in, as one does, on occasion, in a fresh box of Christmas confections. Even then, one doesn't like to bite on a pebble in his chocolate cream, or find a dead fly embalmed in his fudge.

But I come from a line of rather shrewd Yanks, descended, according to our family genealogy, from "canny" Yorkshire. And the working formula of that breed is, in brief, "Always hope for the best and prepare for the worst."

Why, all we old farmers know that, when a day is peculiarly bright, when the air is so pellucid that distant mountains seem but a step away, when the clear blue of the sky is so deep that we fancy we are looking into infinity when we turn our eyes upward,—we all know that the probabilities are for foul weather, next day. We call such days "weather-breeders."

There's another old saying, doubtless come down from Yorkshire philosophers: "He who feels surest of his step is most apt to stumble."

I read the remark, recently, of a thoughtful and would-be friendly critic of America that, as he watched her "marching optimistically to inevitable destruction," he felt that he "was witnessing the greatest tragedy of history."

Now, I don't like that sort of talk I don't believe,—I won't believe that it is prophetically and textually true.

But, way down in the bottom of my heart, I can't help seeing that there is some basis for it. Perhaps it is overstated. Perhaps destruction isn't "inevitable." Perhaps the "tragedy" may turn out to be only a melodrama with more tears shed than blood spilt.

But there are certain "dangerous tendencies" apparent in American life Goldwin Smith pointed out a few of them, 50 years ago. There are a score of new ones, since developed, for every one he depicted.

We deplore what we call "the crime-wave." Yet the "crime-wave" is not a disease; it is just one symptom of a disease which is spreading too rapidly.

We deplore popular disregard for law. Yet such popular disregard is only a symptom of a deeper seated disease.

We deplore the increase in divorce; we deplore the laxity of youthful morals; we deplore corruption in society and graft in politics and eleventy-eleven other phases of modern life. All merely symptoms.

Symptoms of what?

Just a superficial skin disease that will cure itself in time? Or of an internal and deep-seated cancer which will lead to death?

I don't know; you don't know; nobody seems to know. But our ignorance is no excuse for our refusal to admit the symptoms which are staringly and glaringly manifest.

Not even an ostrich can avoid a bullet through its body by hidding his head in the sand.

And sometimes the neighbor who tells you an unpleasant truth is really a kinder friend than the one who plasters you over with soft-soap.

THE FARMER.

PERTUSSIN
Clears the throat!

The most obstinate cough will often begin to improve with the first dose of PERTUSSIN.

It helps Nature to clear the throat of the germ-laden mucus and soothes the irritated tissues.

PERTUSSIN may be taken freely, as it contains no opiate and is absolutely harmless. Known to physicians for more than 20 years and sold by all druggists in large and small bottles.

Sale for every cough

The famous La Touraine secret formula governs its selection, blending, roasting

La Touraine Coffee

You might as well have the best

Open Evenings Until 9 p. m.

Buy Your Gifts Here

The Gift Immortal

Undimmed by the passing years a Jewelry gift is a lasting memorial to the sentiment that prompted its purchase. Pure gems in tasteful gold or platinum settings are gifts that occasion delight today and many years from today.

We have an almost endless selection of beautiful examples of the Jeweler's art.

DIAMOND RING

Beautiful Gloss in white gold setting

$100.00

WATCHES

Hamilton, 12 size. White Gold

$50.00

WRIST WATCHES

Of beautiful design. Heavy 18k white gold

$30.00

DINNER RINGS

White gold or platinum, with Diamonds and Sapphires

$65.00

STRAP WATCHES

White or Green Gold with Dust-Proof Cases

$24.75 and up

CHESTS OF SILVER
MAHOGANY CLOCKS
CUT GLASS
BRACELETS
PEARL BEADS

John & Geo. H. Bliss, Inc.

NORWICH, CONN. 126 MAIN STREET

holiday Gifts that Compliment the Giver

. . . it is almost impossible to select a gift without using your own personal taste—you'll buy the thing you think she will like, but you must like it also. You will compliment yourself, and your good taste if it came from Reid & Hughes.

lovely silken underthings

gowns
stepins
slips
chemise

$2.95 each

gowns made of fine gauze rayon, lace trimmed.

slips of fine quality crepe-de-chine, tailored styles, in a full range of colors.

silk gowns
$4.95
crepe-de-chine, in fascinating models, good quality, lace trimmed and tailored in all the pastel shades.

silk slips
$4.95
crepe de-chine, fine quality, lace trimmed, with shadow hems and bodice tops.

glove silk vests
$2.00
Fine quality glove silk vests Cut full. Pink, peach, white, orchid and maize.

glove silk bloomers
$3.00
Glove silk bloomers. full cut, excellent quality, in pink and white.

hand embroidered philippine gowns

$1.69
Lovely hand made hand embroidered gowns — white and pastel colors.

$2.95
Finest quality of batiste, beautifully embroidered and trimmed with filet and Irish lace.

Shannon building

full fashioned silk hosiery

boxed for Christmas giving

at $1.65
3 pair boxed, $4.75
kayser slipper heel makes the ankle appear slimmer and trimmer. All the season's most alluring shades.

at $1.85
3 pair boxed, $5.35
Ruby Ring — the colors are attractive and very soft and blend beautifully with any costume.

at $2.00
3 pairs boxed, $5.75
Hayward, in array of colors new and varied. A lovely detail texture that adds the final touch of charm to dainty things.

at $2.50
2 pairs boxed $4.75
All silk service weight — colors: nude, light fawn, cruiser, Algerian black, platinum and rose taupe.

Shannon building

surprise special No. 171
6x10 oval toilet tray
with all over lace, well constructed gilt frame.
$1.50 value
SURPRISE SPECIAL $1.00

be sure to visit toyland and the gift shop

REID & HUGHES
THE BOSTON STORE TELEPHONE 21 NORWICH, CONN.

NOANK

AFTER CHRISTMAS GREENS FOUR PALS LOST IN WOODS

Four local young men, Dexton Holliday, William Holliday, Clifford Phelps and Eugene Butson, went in their automobile to Center Groton woods after Christmas greens, Wednesday noon. After an hour's search they found some and then started back to the road bound for home, but got lost in the woods. They finally began calling for help to see if their voices could be heard, but in vain. Going up hill over stone walls, coming back to the same spot three times, they were lost for four hours, until Eugene Butson found a path that took them out to safety. William Holliday said he has been all over the country as a hiker and this was the first time in his life he ever got lost in the woods. "But there is always a first time," the rest of the gang said and gave him the laugh, taking it all as a joke. The evergreen was saved and getting back to the village at 6:30 o'clock, "Never again!" the four young men sang, "in the woods of Center Groton."

Edgar Schoolmaker spent a day in Plainfield this week.

The X-ray failed to find a splinter of steel in Maxson Langworth's face, which entered it recently at the local shipyard. The doctor was trying to draw out the steel, but it was not coming along well, so young Langworthy wanted an X-ray taken. The doctor says it is still there. The face is swollen and painful.

William Franklin was a caller in Plainfield Wednesday.

About twenty-five local basketball fans went to Plainfield to attend a basketball game between the Noank Fire Co. five and the Plainfield Buddies. The Smoke-eaters were off in shooting baskets, while the Buddies kept the ball on the move and put it in at will. The Noank Nuggets have been taken over by the fire company and they made only two field goals and two fouls during the evening. The passwork of Plainfield's mill boys was the best seen on the floor this season. The fire fighters did not seem to get going, their aim on the basket fell short and they came home with the little end of the score, 30 to 6.

Third Mate Linton Wilcox of U. S. S. Mexico has arrived in the village after a three months' trip to the west coast, stopping at California. He says in that state it is now like Indian summer, the orange trees in bloom and the weather just right without a top-coat. The trip on the water was good, with only a day of rough weather. Mate Wilcox will be around the town for ten days, then will go to New York where his ship is and make another voyage to the coast. It is his first time home in a year.

A grass fire, probably from a cigar butt, over on the lot on Spicer avenue around 6:30 p. m. Thursday brought out a large crowd and the boys with brooms and shovels were there to help put the blaze out. The wind was not blowing and only a few houses were in danger and the fire was checked far from them. The fire engine was not needed.

The Tavern which was the leading hotel in the village during the war and had 300 guests, the greatest number since it was opened on Fourth of July in 1918, was under the management of E. Cushman for a year. Then the country called for young men to fight for Uncle Sam. He was among the first to go, so his place was taken by Mrs. J. Larkin, of New York, until 1919, when the business went on the rocks. Later the windows were broken, the doors taken away by a gang from out of town while the village slept. Now the owner from New London came over this week and with a force of men is tearing the hotel down, taking the lumber and what is left of the doors and the like back to New London by truck.

Capt. George Adams of the boat Grace with his mate, George Main, Jr., was out to the fishing ground recently after flatfish. In the second drag the net held a large sturgeon that weighed 32 pounds. This is a southern fish not seen in these waters so late in the season. Capt. Adams put it on exhibition for a few hours and then Mate Main shipped it to Fulton Market, New York, to see how much it was worth.

Mrs. Charles Rogers has gone to New York for a few days' visit.

Mr. and Mrs. John Tourjee are in Brooklyn, N. Y., for a short time.

Miss Mildred Oles is confined to her home by illness.

Miss Laura Ecclestone is spending a few days in Ashwillet.

The D. of A. play, "The Show Actress" was well attended this week. It was presented by a cast from Stonington before a big house. Refreshments were served and later in the evening Barber's orchestra of Westerly played for dancing. The proceeds will go toward a new heater being put in.

BOZRAH

The Fitchville and Bozrah Center C. E. societies held a union meeting at the Center church Sunday evening. Rev. George H. Strouse, pastor of the Congregational church, assisted by Charles Brush, gave a series of slides for the song service.

Rev. Jacob F. Speerli, pastor of Fitchville church, conducted the meeting. In spite of the storm over forty were present.

The woman's missionary society is to meet at the home of Mrs. William Hough, of Norwich Town, Saturday at 2 p. m.

Schools in town held one session Tuesday so that the teachers might attend the teachers' meeting held at Fitchville school. This meeting included the teachers of Franklin and Bozrah. It was conducted by Miss Maud Shapleigh, primary supervisor.

The Bible study class met at the parsonage Tuesday evening.

IN DESPAIR OVER PIMPLY, RED SKIN

ITCHED AND BURNED— UGLY TO LOOK AT

Healed at last, quickly and easily

Charlotte, Mich., Oct. 21:—"I have been a sufferer from a most unsightly skin disorder, my face being full of pimples and blackheads and my complexion was very muddy. It was very ugly to look at as it was red and firey and it annoyed me by itching and burning. I tried many treatments, but got no relief. When I was a small baby I had eczema on my body and my mother used Resinol Ointment on it and she recommended it to me at this time. In desperation I decided to send for a sample of Resinol. After using the sample I bought more Resinol as I was convinced it was a splendid remedy. After I had applied it four times, the pimples began to heal and at the end of two weeks they had entirely disappeared. Now, I have such confidence in Resinol Ointment I would not be without it." (Signed) Mrs. Alice D. White, R. F. D. 11.

To Our Thousands of Friends in Norwich

We are reproducing below an advertisement announcing our great Warehouse-Removal Sale in Providence. This is the greatest sales event in our history. To allow you good people of Norwich and vicinity to share in these great savings, we have arranged to place part of this marked-down merchandise in our Norwich store. This is truly an unprecedented opportunity to purchase high-grade furniture at enormous savings.

COME EARLY! BUY AND SAVE!

OUR NEW Providence WAREHOUSE IS READY TO MOVE IN!

Help us move, and we'll repay you by saving you real CASH! Never in all our history have we slashed prices to such a low level. Profits absolutely forgotten. The furniture must be moved! Savings of nearly one-half in some cases. Special easy terms. Very small deposit!

Even if you don't want your new furniture until after Christmas, it will pay you to BUY NOW—at INTERSTATE.

Our store is closed all day TODAY in preparation for this colossal money-saving event, and WE'LL BE ALL READY FOR YOU AT 9 O'CLOCK TOMORROW MORNING WITH AN ARRAY OF FURNITURE BARGAINS SUCH AS YOU NEVER SAW BEFORE IN ANY STORE—ANYWHERE.

Tremendous FURNITURE SAVINGS!

Buy Now Pay In 1928

Easy Weekly Terms

We Will Hold Goods For Future Delivery

Parlor Suites at Rock Bottom Prices *as low as* **$59**

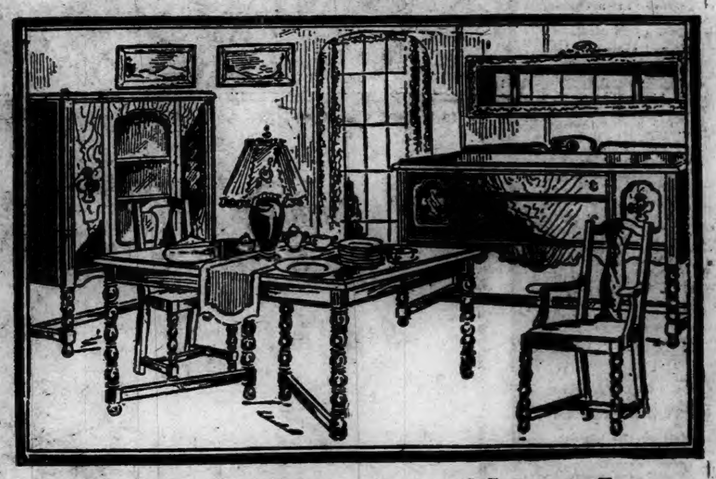

Dining Suites Almost Given Away

6-Pc. $98 Dining Suites to go at..... **$57**

8-Piece $129 Dining Suites to go at..... $76

9-Piece $149 Dining Suites to go at..... $99

Extra Special For Tomorrow

Cedar Chests

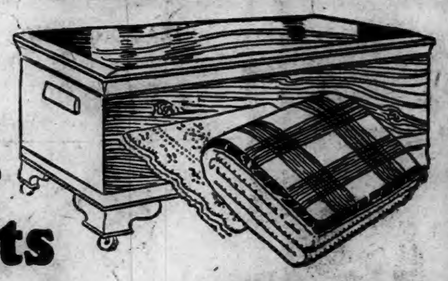

including a beautiful **BLANKET or SPREAD**

Wonderful chests of genuine Tennessee Red Cedar. Guaranteed moth proof and dust proof. The blanket or spread is included without extra cost.

$9.75 Up

Regular $98 Parlor Suites to go at..... $59

Regular $129 Parlor Suites to go at..... $79

Regular $149 Parlor Suites to go at..... $97

Prices Slashed on Bedroom Suites

4-Pc. $98 Bedroom Suites to go at— **$58**

4-Piece $125 Bedroom Suites to go at..... $75

5-Piece $147 Bedroom Suites to go at..... $96

Open till 9 P. M. Sat.

B. N. KANE, President

Interstate FURNITURE COMPANY

PROVIDENCE

SHETUCKET AND WATER STREETS, NORWICH, CONN.

"The Interstate Way is Easy to Pay"

The Man Who Cannot Quit

He's seen it all, as the years went by,
He's mastered the strife and won his way;
He's comfortable in worldly affairs,
And his hair is turning a little gray.
His business prospered, and he's content
With the long results as fortune came;
He might retire, and take a rest—
But he finds that he cannot quit the game.

He goes to the office the same as he did
Years ago when the strife was strong;
He takes his part in the daily fray
Just as he has done all along.
He feels himself in the iron grip
Of habits formed in the fire and flame;
And he says as long as he has his health
He feels that he cannot quit the game.

He is bent a little, and getting old,
Has seen men come and seen them go;
But he's just as good as he ever was,
Though sometimes, maybe, a little slow.
A thought at times comes over his soul
That he ought to rest, that it is a shame;
But things like this are beyond control,
And he's sure that he cannot quit the game.

We pity the man who has tried and failed,
We sorrow with those who are down and out;
But the man who cannot quit the game
When the dreams of the years are all about—
How shall we pity enough his part,
Whom none can censure and none can blame,
Who knows down deep in his own true heart
That he should, but he cannot quit the game.
— Folger McKinsey, in Baltimore Sun.

HUMOR OF THE DAY

Customer—Is this a safety match?
Dealer—Yes, it always goes out before three cigarets can be lighted from it.—Boston Post.

She—But I can't believe you. I expect you deceive all the girls.
He—Oh, I say, that's an awful libel. You're the first, really.—Tit-Bits.

Guest—There's a fly in my ice cream.
Waiter—Let him freeze and teach him a lesson. The lil' rascal was in the soup last night.—Pathfinder.

Briggs—Do you and your wife ever have any family jars.
Griggs—They are not unknown in our menage. Margaret and I find them good things to preserve our temper in.—Boston Transcript.

She (coyly)—Have you forgotten you asked me to marry you last night?
He (thinking fast)—No, indeed—but you haven't forgotten you said you wouldn't, have you?—Detroit News.

Caveman Husband (sternly to his wife, who has been shopping)—What do you want with a new frock?
His wife (happily)—How thoughtful of you, darling! Of course I'd like a new hat to go with it.—Answer's, London.

Prisoner—I admit, your honor, that I was exceeding the speed limit, but I was afraid of being late at court.
Judge—And what was your business in court?
Prisoner—I had to answer the charge of exceeding the speed limit.—Vancouver Province.

Two women in a railway compartment were quarreling about the window and insisted on calling the guard.
"If it's opened I shall catch cold and die," said the one.
"If it's closed I shall suffocate," retorted the other.
A long-suffering man here intervened. "First open the window," he told the guard, "that will kill one. Then shut it. That will get rid of the other. Then the rest of us can all go to sleep."—Weekly Scotsman.

THOMPSON

At the Howe-Marot school the Christmas sale Saturday afternoon brought in over eleven hundred dollars. Part of this goes to the Day-Kimball hospital. Thursday evening of this week they had an old English Christmas representation. The school closes for the holidays the last of this week. They provide for the children of the county home Christmas gifts as usual.

Rev. E. S. Leon will speak next Sunday on the subject, "Can Protestant Churches Unite?"

Saturday in the church parlor at 10 o'clock in the forenoon Miss MacDonald of the Storrs extension service is to give a demonstration to the Girl Scouts of the taking of temperature, pulse and respiration. In the afternoon the girls will practice Christmas carols and enjoy a Christmas tree party as guests of the Knights of King Arthur.

The school children of the primary school, directed by Mrs. Rhoades are to give a Christmas play at the grange meeting.

The Brandy hill Sunday school will give a play as part of the Christmas tree program.

The Thimble club had its Christmas meeting at the home of Mrs. Warren Logue Thursday afternoon, Dec. 22nd.

The Thompson Hill church will have a Christmas program Sunday evening, Dec. 24th.

The Girl Scouts plan to give a Christmas program and trim a tree at the town farm Saturday, Dec. 24th.

One of the first Christmas trees was a surprise to fifteen members of the East Putnam Ladies' Aid society at the home of Mrs. Linus Logue Wednesday, Dec. 7th.

The Thimble club postponed its last meeting until Friday because of the town meeting and bad weather.

WHEN YOU WANT to put your business before the public there is no medium better than through the advertising columns of The Bulletin.

KALEIDOSCOPE

France has ten times as many bicycles as automobiles.

Tests indicate that Arabian Mocha coffee could be grown in California.

The scent of musk diluted to one part in 4,000,000 can still be detected.

Rice, which is regarded as a southern crop, is grown successfully in Illinois.

The largest storage battery locomotive in use has a battery weighing thirty-nine tons, and can haul a 1,500 ton train.

A wooden wardrobe found at Pompeii is the first well preserved wooden furniture from the ruins of the buried city.

The average person in the United States eats about two and two-thirds bushels of potatoes a year, whereas the average in Germany is seven bushels a person.

The little town of Silver Springs, Md., has a fire department in which women serve. The department is a volunteer organization and is headed by a woman chief, Mrs. W. J. Brannon.

Mrs. H. P. Coupe, of Los Angeles, Cal., tracing the report that her nine-year-old daughter, Betty Lou, had been playing truant from school, discovered that Betty had become a stunt flyer's mascot. Betty played "hookey" in order to loop the loop with Ray Solomon at Callies field there. In the course of a little questioning Mrs. Coupe found that the episode in question was one of several times that Betty had "taken the air."

When Joe Clukey, a Rockland (Me.) sailor, pulled a sculpin out of Rockland harbor, he found he had caught a fish with a history. Firmly embedded in the fish's tail was a piece of rusty wire and attached to the wire was a small water-soaked piece of wood on which was carved: "A. K., June 19, 1919, Northeast harbor, Me." If the specimen in question followed the short line from Northeast harbor to Rockland, it swam about 100 miles.

Gambusia, the little fish that befriends man by devouring mosquito "wigglers," is finding things even more to his liking in the ponds and ditches of Italy than in his native American home, according to reports received from Rome. Carried first to Spain and thence to Italy to combat the malarial mosquitoes, this hungry little minnow has multiplied enormously throughout the region around the mouth of the Tiber, where it was first introduced, and has also been transplanted into shallow waters throughout the peninsula and along the Dalmatian coast. More favorable food and other environmental conditions and probably the absence of natural enemies that take toll of its numbers in America, are credited with the gratifying abnormal rate of increase.

The GIFT for HIM

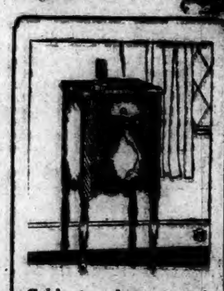

Cabinet Smokers $8.75
As an extra special to reward you for buying early, we are offering those sensational values in this popular type.

For his gift make it something personal — something that he will find useful and convenient every day in the year! What other gift fits these specifications as well as a new smoking stand? We have all the latest styles and finishes and our prices are lower!

Popular Smokers $1.75
This is a great favorite with smokers and at this early December price it is a real bargain, worthy of action.

Cedar Chests, Spinet Desks, Lamps, Mirror.

HOURIGAN BROS.
HOME FURNISHERS 62-66 MAIN STREET

EKONK
(STERLING HILL)

The second meeting of the 4-H club was held in Grange hall, Ekonk, Saturday afternoon, Michael Jurnak, the president presiding. Miss Marion E. Standen, county club leader, who is organizing the club, was present.

Twenty-three milk producers of this section, who send milk to Providence, held a meeting Wednesday evening in Grange hall. Mr. Finneman of Providence addressed the meeting. Charles A. Tanner gave a report of the N. E. M. P. A. meeting in Boston. The ladies society served cake and coffee.

Miss Clara Frink of Sterling Center entertained the Ladies Aid society of Sterling Hill very pleasantly Tuesday afternoon. They nearly completed a quilt for an order firm in Providence. Ice cream and fancy cookies were served.

Mrs. William Carr is ill. She spent Thanksgiving in Providence with her son and family and while there had two slight shocks and since returning home has been confined to her bed. Her son's wife is caring for her.

Walter Congdon captured an otter last week.

The solicitors for the Red Cross membership for this section are Florence Gallup and Florence Douglas. Contributions at the present time amount to $23.00.

Mrs. Walter Congdon is again ill and confined to her home.

The recent rains have made hard traveling for automobiles on the country roads.

Arthur Stuart Gallup, son of Mr. and Mrs. Edwin Gallup, who was accidentally shot in the leg below the knee while hunting in company with two other young men last week, was taken immediately to St. Joseph's hospital, Providence, where he is reported as resting comfortably as can be expected and everything is being done for his recovery. His mother visited him every day last week.

for Economical Transportation

This Car has been carefully checked and reconditioned where necessary

✓ Motor
✓ Radiator
✓ Rear Axle
✓ Transmission
✓ Starting
✓ Lighting
✓ Ignition
✓ Battery
✓ Tires
✓ Upholstery
✓ Top
✓ Fenders
✓ Finish

OK by

CHEVROLET
USED CARS

Amazing Values And Easy Terms

Come to our salesroom and inspect our O.K.'d reconditioned cars. We have the car you want at a price that will please you—and our terms are unusually reasonable, with the lowest financing charges available through the General Motors Acceptance Corporation.

The red "O.K." tag is attached to the radiator of every one of our reconditioned cars. It means that the car has been gone over completely by expert mechanics, using genuine parts for all replacements. Look for this tag—and buy with confidence.

THOMPSON CHEVROLET CO.
88-90 NORTH MAIN STREET
Phone 3098.

QUALITY AT LOW COST

REMOVAL SALE
STARTS IMMEDIATELY
The Greatest Sale of the Season
THE UNION STORE OF NORWICH
Closing out its entire stock of high grade Clothing for the Entire Family at Prices never heard of before

LADIES' DRESSES
$4.50, $7.50, $12.50
All in the Latest Styles and Shades

LADIES' COATS
$8.50, $14.50, $19.50, $24.50
Sport and Dress Models. Fur Trims

LADIES' HATS
$1.00 - $2.00
GIRLS' HATS, 98c

MEN'S SUITS
$15.00, $20.00, $25.00
Hand Tailored, All Wool, Single and Double-breasted Models

MEN'S COATS
$18.50, $24.50, $29.50
In Blue and Plaid Backs

BOYS' SUITS and COATS
$4.50, $6.50, $8.50
Just What You Need for School or Dress.

NOW IS YOUR CHANCE TO SAVE ON YOUR WINTER'S SUPPLY OF WEARING APPAREL. CASH ONLY.

UNION STORE - 84 Main Street

DIVERSIFIED SPECULATION CAUSED FLUCTUATION IN PRICES OF STOCKS

NEW YORK, Dec. 15—(AP)—Frequent shifts of speculative interest from one group of stocks to another characterized the irregularly higher movement of prices in today's market. A further slight recession in sterling exchange, making immediate shipments of gold to England improbable, and the steadiness of call money at 4 per cent in the face of an unusually heavy mid-month turnover of funds diverted interest, at least temporarily, from the money market.

The New York Federal Reserve bank rate was unchanged at 3 1-2 per cent. The weekly report of brokers' loans showed a decrease of $4,500,000.

There was little in the day's news to influence the price movement. Steel centers continued to report increasing inquiries, including an order for 32,000 tons of sheets by the Ford Motor Co. which was placed with the American Rolling Mill Co. Another series of "Christmas dividends" was announced during the day, including an extra of $2 on Firestone common.

Pools bid up a wide assortment of specialties to new high records for the year, or longer. The sensational character of some of the gains led to extensive profit-taking in other quarters by conservative traders and investors, but offerings were fairly well absorbed. The usual merger and dividend rumors accompanied the advance in many issues.

Coppers gave one of the best demonstrations of group strength under the leadership of Anaconda, which advanced more than 3 points to 55 1-2, the highest price in more than five years. Nevada,Ennecott, Calumet & Hecla and Dome Mines also reached new high levels, while Homestake Mines advanced 4 1-2 points, American Smelting 2 1-2 and a number of others a point or more.

Continental Insurance (old stock) was the sensational individual feature, rallying from 275 to 302 and then falling back to 290, where it was up 16 points on the day. The new stock, which was admitted to trading for the first time, opened at 74 1-4, rallied to 88 1-2 and fell back to 78 1-2.

Radio corporation was heavily bought in the final hour, soaring 6 points to 22 5-8 and closing within a fraction of the top. Timken Roller Bearing also ran up more than 5 points. Strength and activity of the American Brown Boveri issues was attributed to a variety of factors including the recommendation of Secretary Wilbur for five additional airplane carriers and the announcement of some new railroad electrification project, including one of $20,000,000 by the Reading railroad.

The day's list of new high records included such widely diversified issues as Vanadium Steel, Electric Power & Light, Gotham Silk Hosiery, U. S. Industrial Alcohol, International Business Machines, Freeport-Texas, National Surety, Universal Leaf and General Cable.

In the rail group, New Haven crossed 60 for the first time in 11 years and New York Central, Western Pacific and Gulf, Mobile & Northern advanced a point or so, Pittsburgh & West Virginia broke 7 points on a few sales and Chesapeake & Ohio dropped 2 1-2.

Demand sterling ruled slightly lower around $4.87 7-8, and most of the other European rates held steady. Money rates were unchanged.

MARKETS AT A GLANCE

New York

Stocks firm, mining shares reflect accumulation.

Bonds steady; Anaconda 7s and Andes 7s at new highs.

Foreign exchanges firm; sterling slightly lower; Belgian francs at new high.

Cotton higher; trade buying.

Sugar firm; steady spot market.

Coffee advanced; trade buying.

Chicago

Wheat easy; poor milling demand.

Corn easy; selling cash houses.

Cattle lower.

Hogs higher.

STOCKS

(Sales in 100s)

	High	Low	Close
1 Ab Pow&Pow	138	138	138
4 Adams Ex pr	96⅛	96	96
2 Adv Rumely	13	12¾	13
1 Adv Rum pr	39	39	39
99 Ahumada Lead	5	4⅞	4⅞
2 Air Reduc	195	195	195
20 Ajax Rubber	11	10½	10⅝
1 Alaska J Gold	1¼	1¼	1¼
2 Al Per W Pap	24	24	24
19 Al Ch & Dye	153¾	152	152½
16 Amal Leather	13⅝	12	13
1 Am Leath pr	78	78⅝	78⅝
2 Am Corp	29⅝	29¾	29⅝
25 Am Ag Chem	17⅝	16⅞	16⅞
3 Am Ag Ch pr	62⅝	61⅝	61⅝
7 Am Bank Note	97½	93	97½
90 Am Bk N p ol	61	60	61
2 Am Beet Sug	17⅞	17⅞	17⅞
31 Am Bosch Mag	23	20	21½
94 Am Bk Sh P	42⅝	41⅝	41⅝
187 Am B Br El	16⅞	15	15¾
16 Am Br By pr	66	57¾	61
106 Am Can	71⅝	70⅝	71⅝
2 Am Car & Fy	102	102	102
5 Am C & F pr	128	127½	128
9 Am Chicle xd	71⅝	71	71½
19 Am Drug Syn	14½	14¼	14⅝
1 Am Encau T	53	53	53
2 Am Express	170½	170	170
143 Am & F P	20⅝	20⅝	20⅝
5 Am & F P p	108½	108	108
2 Am H & Lea	11⅝	11⅝	11⅝
3 Am H & L pr	58	57	58
29 Am Home Prd	67⅞	67	67½
21 Am Ice	21½	20⅝	21⅝
3 Am Int Corp	58⅝	57⅝	58⅝
60 Am La France	7⅝	6⅝	7½
2 Am La Fr pr	65	65	65
29 Am Linseed	66⅝	65	65½
1 Am Linseed pr	87	87	87
3 Am Locomo	108	107	108
2 Am Mach & F	178	178	178
53 Am M & F pr	239	239	240
100 Am Metal Co	47⅛	46	46
2 Am Met pr prof	112	112	112
22 Am Plano	23	22½	22⅝
20 Am Piano p o	90	90	90
24 Am Pow & Lt	65⅞	64¼	65½
1 Am Radiator	131⅝	131⅝	131⅝
69 Am Repub	74	71	73½
7 Am Saf Razor	37	36	37
8 Am Seating	40⅞	40½	40⅞
3 Am Sn & Com	3¼	3¼	3¼
176 Am Sm & Re	176⅝	172⅝	175½
2 Am Smelting p	129	129	129
197 Am Steel Fdrs	67⅝	65	65⅝
24 Am Sug Ref	74⅝	73⅝	74
2 Am Sug pr	106¼	106¼	106¼
72 Am Sum Tob	66	64⅝	66
25 Am Tel & Tel	152⅝	150¼	150¼
3 Am Tobacco	174	172½	174
2 Am Tob B	174¼	172⅝	174¼
3 Am Type Fdrs	128	128	128
24 Am Wat Wks n	61⅞	60½	60½
2 Am Wool	21⅝	21⅝	21⅝
2 Am Wool pr	50	50	50
25 Am Z L&S pr	45⅛	43	43
126 Anaconda Cop	55½	52½	55
24 Arch D Mid	60½	59	60½
5 Arm Co Del	85	85	85
48 Arm&Co III A	10⅞	10¼	10⅞
42 Arm&Co III B	6¼	5⅞	6
1 Arm&Co III pr	67½	67½	67½
21 Arm Cos Corp	53	51	52
2 Art Metal Cons	26	26	26
16 Asso Dry Gds	50⅛	49⅞	50
39 Asso Oil	39⅞	39⅞	39⅞
37 Atchison	192⅝	191¼	192⅝
1 Atchison pr	106⅝	106⅝	106⅝
3 Atl C Lin xd	187⅞	187⅞	187⅞
1 Atl G & W I pr	39½	39½	39½
75 Atl Refin	111	109	109
1 Atlas Powder	83	83½	83½
90 Atlas Pow pref	108	108	108
1 Austn Cr Ans	76¼	76¼	76¼
4 Autosales Corp	9	9	9
1 Autosales pr ol	40⅝	40⅝	40⅝
3 Auto St R A	45⅛	45	45⅛
1 Baldwin Loco	252	252	252
15 Balt & Ohio	118⅝	117⅝	118⅝
2 Balt & O pr	81½	81½	81½
20 Bamb&Co p ol	111⅝	111⅝	111⅝
54 Barnsd Cp A	25⅝	24¾	25⅛
1 Barnsdall Cp B	24⅛	24½	24½
4 Beacon Oil	14⅝	14½	14⅝
1 Beechnut Pck	69½	69½	69½
5 Belding Hemin	19⅞	19½	19½
114 Best & Co	58	57¼	57¼
79 Beth Steel	59¾	57⅝	58⅝
11 Beth St Tpc pr	118	117⅝	118
1 Bloom'e Bros	50	50	50
10 Blumen S Cp	92½	92½	92½
6 Bon Ami	67⅝	66⅝	66⅝
17 Briggs Mfg Co	24⅛	23⅝	24
1 Bt Emp St 2 p	4⅛	4⅛	4⅛
32 Bkyn Edison	195½	191	195½
4 Bkyn Man Trn	56¼	56¼	56¼
7 Bkyn Un Gas	145⅝	144⅝	145
38 Brown Shoe	46⅞	45⅝	45⅝
53 Bruns B Col	33½	32½	33⅝
43 Bruns T & Ry	18⅛	16⅝	17¼
20 Buff R&Pittsbl	77	77	77
1 Burns Br B	17¼	17¼	17¼
20 Burns Br prol	99⅝	99⅝	99⅝
9 Burr A Mch	140½	139	139
13 Bush Term	62⅝	62½	62½
50 Bush Tm T pp	108⅝	107½	108⅝
12 Butte Cop	4⅝	4⅛	4⅝
64 Butte & S Min	11⅝	10¼	10⅝
1 Butterick Co	46	46	46
3 Byers Co	82⅝	82½	82½
16 By Prod C	73½	69½	72
7 Calif Pack	73⅝	72⅝	73⅝
28 Cal Petrol	23⅝	23⅛	23⅛
2 Callahan Z Lead	1⅞	1⅞	1⅞
255 Cal & Ar Min	109⅝	106⅝	107⅝
388 Cal & H C Cp	24⅝	20	22⅝
25 Can D G Ale	53⅝	53	53
138 Can Pac	216	214	214⅝
4 Case Thr Mch	260	259⅝	260
8 Cen Al Steel	28⅛	28	28⅛
10 Cent R M p ol	87	87	87
116 Cerro D Pas Cp	66⅞	65	66½
70 Certainteed Prd	55⅝	54⅛	55⅛
8 Chandler Cl M	6⅛	5½	6⅛
2 Chand Cl pr	15	15	15
30 Chase N Bkol	526	525	526
10 Chamfl P B ol	570	570	570
23 Ches & Ohio	206	202	205
5 Ches Corp	82⅝	81⅝	82
1 Chi & Al pr	11⅝	11⅝	11⅝
4 Chi & E I Rr	43	42½	43
2 Chi E Ill pr	73½	73½	73½
7 Chi Gt West	13	13	13
16 Chi Gt West pr	29⅞	29	29⅞
78 Chi M & S P	18⅝	17⅝	18⅛
28 C M & St P cf	18⅛	17⅝	18⅛
17 Chi M&S P pr	34⅛	33⅝	34⅛
13 C M&S P p cf	34	33⅝	34
28 Chi & N W	87⅛	86½	87⅛
1 Chi Pneu Tool	132	132	132
26 Chi R I & P	108	107⅝	107⅝
461 Chi Yel Cab	44⅛	43⅝	44
2 Childs Co	54	53½	53½
394 Chile Copper	39	27½	28⅝
114 Chrysler C xd	60⅛	59¼	59½
1 Chry Co p Axd	114	113½	113½
2 City Stores B	56	57½	57½
3 Cluett Peaby	78½	77½	77½
10 Cluett Pea p ol	123	123	123
13 Coca Cola	124⅞	124	124½
12 Col & Alk	99⅝	99	99
62 Col F & I	82	80⅝	80⅝
17 Col G & E	92⅝	91⅝	91⅝
4 Col G&E p A n	108⅛	108⅛	108⅛
10 Col Carbon	96⅝	95	95⅝
7 Com Credit	22	22	22
50 Com Cr 6½ p ol	88½	88½	88½
50 Com Cr 7 p ol	23⅝	23⅝	23⅝
10 Com Cr S B p ol	23½	23½	23½
2 Com IT 7 p xd	102	100¼	102
12 Com Solv	168½	167⅝	168⅛
142 Comw Pow	69⅝	68½	68½
2 Conde N P	48⅛	48⅛	48⅛
48 Cong Nairn	28½	28	28⅛
20 Cong Cig	83½	82	82
32 Con Cigar	83	82	82
8 Consol Dist	⅝	⅝	⅝
35 Cons Gas	118	117	117
2 Cons Gas $5 pr	102	102	102
28 Cons RR Cub p	73⅝	72	73½
15 Cons Textile	3⅝	3½	3½
8 Cont Bak A	51½	51⅛	51⅝
20 Cont Bak B	5⅝	5⅝	5⅝
1 Cont Bak pr	96	96	96
28 Contl Can	84⅛	83⅛	83⅛
24 Cont Ins	302	275	290
28 Contl Motors	10⅞	10½	10⅞
8 Corn Prod	64½	64	64½
13 Coty Inc	118	117	118
5 Crucible Steel	87	85½	87
105 Cuba Co The	29⅝	28	28½
36 Cuban A Sug	20⅝	19⅝	20
3 Cuba Dom Sug	12½	12½	12½
3 Cudahy Pack	56⅝	54	54⅝
142 Curtiss Aero	65⅝	62⅛	63
1 Cushm Sns	137	137	137
20 Cush S Tpc pr	116½	116½	116½
1 Cuyamel Fruit	50	50	50
81 Dalson Chem	42½	41	41⅝
90 Deere & Co p	115	114⅝	114⅝
7 Del & Hud	187⅝	186	187⅝
4 Del Lk & W	139	138⅝	139
1 Det Edison	166½	166½	166½
21 Devoe & R A	42⅝	41	41⅝
20 Devoe & R p	110½	109⅝	109⅝
60 Diam Match ol	138	138	138
58 Dodge Br A	19⅝	18⅞	19⅛
43 Dodge Br pr	71	70⅛	70⅝
176 Dome Mines	14½	13	14
6 Dunh Intern	53	52⅝	52⅝
28 DuP de Nem	318⅝	316	316⅝
3 Duq Lgt 1 pr	115⅛	115	115
2 East Kodak	168	166	168
10 East Kod pr	120	120	120
43 Eaton A & Spr	26⅛	25⅛	26⅛
6 Elec Auto Lite	100⅛	99⅝	100⅛
115 Elec Boat	16⅝	15⅝	16⅛
637 El Pow & Lt	31⅝	29½	31
2 El P & Lt pr	107⅝	107	107⅝
99 Elec Refrig	8⅛	7⅝	8⅛
16 Elec Stor Bat	75⅛	73	73⅛
76 Endi Johnson	80	78⅛	78⅝
3 Eng Pub Serv	25⅛	25⅛	25⅛
6 Equit Of B xd	92½	91½	91½
10 Equit Trust ol	410	410	410
86 Erie R R	61⅝	61	61⅝
2 Erie 1 pr	62½	62½	62½
2 Erie 2 pr	60½	60½	60½
2 Erie St Sh xd	33⅝	33⅝	33⅝
17 Erie St S v xd	33⅝	32⅝	33⅛
2 Eureka Vac C	76⅛	76	76
1 Fairbanks Co	4⅝	4⅝	4⅝
5 Fed Lt & Tr	42½	42½	42½
20 Fed Lt & T p ol	98⅝	98⅝	98⅝
20 Fed Lt & T p	98⅝	98⅝	98⅝
14 Fed M & Sm p	95⅝	94½	95
6 Fed Mot Trk	20	19⅝	20
22 Fid Phen F I	191	184	191
20 Fifth Av Bus ol	12	12	12
16 First Nat Strs	29	28	28
16 Fisk Rubber	16⅛	15⅝	15⅝
1 Fisk Rub 1 pr	90⅝	90⅝	90⅝
1 Fisk Rub 1 pr	90⅝	90⅝	90⅝
47 Fleischman Co	67⅝	67	67
7 Foundation Co	42	40⅝	41½
5 Fox Film A	78⅝	78⅛	78⅝
134 Freep Texas	106½	104⅛	104⅝
128 Gab Snub A	31	27⅛	29⅝
9 Gardner Mot	9⅞	9⅝	9⅞
18 Gen Am Tk xd	62½	61⅝	61⅝
64 Gen Asphalt	79⅝	77⅛	78
40 Gen Bak pr	138	138	138
36 Gen Cable A	60½	57⅛	59⅞
1 Gen Cigar	72⅛	72⅛	72⅛
37 Gen Elect	133⅛	131⅛	132
4 Gen Elec spl	11½	11⅝	11½
736 Gen Motor	129⅝	128⅛	129½
1 Gen Mot 7 pr	125⅝	125⅝	125⅝
4 Gen Out A	58⅝	58⅛	58⅝
6 Gen Out A ctf	55⅝	54⅝	54⅝
27 Gen Ry Sig	120½	119⅝	119⅝
21 Gen Ref	69⅝	68½	68⅝
264 Gil Saf Raz	105½	103⅝	105
54 Gimb Bros	40⅝	39⅝	40⅝
93 Glid Co	21⅝	21	21
5 Glid pr pr ol	96	95	95⅛
43 Gold Dust	75⅛	74	74⅝
92 Goodrich Co	93⅝	91½	92⅝
27 Goodyear T & R	59⅝	59	59
1 Goodyr T 1 pr	83⅝	83⅝	83⅝
11 Goth S H xd	81⅝	81⅝	81⅝
24 Goth S H nw	83	81⅝	81⅝
4 Goth S H p nw	120	120	120
97 Gran Con M	43⅛	41⅝	41⅝
36 Gt N I O ctf	24½	23⅝	24
8 Gt N Ry pr	99⅝	98⅝	99
5 Gt N R pr cf	99⅝	99	99
8 Gt W Sug xd	36⅝	36⅛	36⅛
2090 Green Can Cp	120⅝	117⅝	117⅝
8 Guan Sug	9⅝	9	9⅝
60 Guan Sug p ol	105	105	105
5 G M & No	58⅝	57	58⅝
1 G M&N p xd	108	108	108
7 Gulf Sts Steel	56⅝	54⅛	54⅛
20 G St Stpolxd	103⅝	103⅝	103⅝
20 Hall C 1 p ol	67	67	67
8 Hart Cp A	28⅝	28	28⅛
1 Hav El Ry	15	15	15
8 Hoe R & Co.	32	32	32
2 Holl & Son	24	24	24
7 Homestake Min	73½	71	74½
1 Housh Pr	65	65	65
63 Houston Oil	156⅝	152	154
62 Howe Sound Co	44	42⅝	43½
1 Hud & Man pr	87	87	87
128 Hud Mot Car	78⅝	72⅛	78
686 Hupp Mot Car	36⅛	33⅛	35½
8 Ill Cent	135	135	135
22 Ind O & Gas	26⅝	26	26⅝
8 Ind Motor	39	37	38½
2 Ind Ref	8½	8⅝	8½
7 Ind Ref ctfs	8⅛	8	8
2 Ing Rand	88⅝	88½	88½
26 Inland Steel	57	54⅛	57
101 Inspir Cop	20⅝	19⅝	20⅝
1 Int Rub	20½	20½	20½
7 Intern Ag Corp	15⅛	15⅛	15⅛
6 Int Ag pr pr	65	62	63
14 Int Bus Mach	105	102⅛	104½
2 Int Cem	58½	58	58
236 Int Comb Eng	54½	53⅛	53⅛
2 Int Comb Eng p	104	103½	104
3 Int Harv Co	244½	243½	243½
7 Int M par pr	89	88½	89
4 Int Mer Mar	4	3⅝	3⅝
20 Int M M pr	41⅛	40⅝	40⅝
200 Int Nickel xd	74⅛	72⅝	72⅝
41 Int Paper	77⅝	76⅝	76⅝
58 Int P Tpc pr	112⅝	112⅝	112⅝
10 Int Silv p ol	124⅝	124⅝	124⅝
13 Int T & Tel	149⅝	148⅝	148⅝
2 Intertype Corp	32½	32½	32½
1 Island Cr Coal	57	57	57
6 Jewel Tea	80½	80	80⅛
1 Jones Br Tea	28⅛	28⅛	28⅛
22 Jordan M Car	15	14½	14½
5 Kan Cy S Ry	61	60⅝	61
2 Kan C Sou pr	72⅝	72⅝	72⅝
7 Kayser J & Co	64½	62⅝	64
11 Kelly Sp Tire	27	26½	26½
110 Ken Copper	83⅝	81⅝	82⅝
110 Kinney Co p ol	91⅝	90⅛	90⅛
5 Kraft Cheese	55⅛	55	55
11 Kresge SS Co	72	71⅛	71⅛
6 Kresge Dp St	15	15	15
1 Kress SH & Co	97	97	97
54 Lago O & Tr	34⅛	32½	33⅝
50 Lambert Co	86⅝	82⅝	83
11 Lee Rub & T	14⅝	14½	14⅝
11 Lehigh V Ry	96⅛	95	95
3 Lehn & F P	38⅝	38⅝	38⅝
81 Life Sav Inc	28⅝	27	28⅝
1 Ligget & M Tb	122½	122½	122½
20 L & M T B	122⅝	122⅛	122⅝
26 Liquid Car	66⅛	65½	66
46 Loew's Inc	59½	58⅝	58⅝
5 Loft Inc	5⅝	5⅛	5⅛
1 Long B L A	28	28	28
18 Loose W B	55⅝	54½	55⅛
26 L Pierre Co	39⅝	39	39
10 L Oil Ref	10½	10⅛	10½
8 L G & E A	26⅝	26⅛	26⅝
4 Ludlum Steel	27⅛	27	27⅛
12 MacA & P	58⅛	58½	58⅛
24 Mack Truck	109⅝	109⅝	109⅝
2 Mack T pr	111⅝	111⅝	111⅝
6 Mackay Cos	118	117	117
5 Madison Sq Gar	24	23½	23⅝
124 Magma Cop	51½	49⅛	50⅛
12 M & Co	18⅝	17⅝	18
70 M pr ol	95	94⅝	94⅝
4 Manati Sug pr	70½	69½	69⅝
2 Mandel Bros	41⅛	41⅛	41⅛
6 Manh El Sup	54⅝	54	54⅝
30 Manh Ry gt ol	81	80⅝	81
4 Manh Shirt	34½	34	34
1 Mara Oil E	14⅝	14⅝	14⅝
97 Marland Oil	34½	33½	33⅝
39 Marl Rockwell	52⅝	50	51⅝
1 Martin Parry	16⅝	16⅝	16⅝
4 Mathis Al W	126⅝	126	126
11 May Dept Str	86	85⅛	85⅝
216 Maytag Co	54⅛	51⅝	52⅝
6 Metro Goldw p	25	22	25
3 Mex Seab O	5	4⅝	5
30 Miami Copper	18⅛	18⅛	19
88 Mid Cont Pet	28⅛	27⅛	27⅛
10 Mid Sts Oil	2⅛	2⅛	2⅛
2 Mid St Oil ctf	1⅛	1⅛	1⅛
15 Midland StP pr	284⅛	281	281
3 Minn & S L	3⅛	3⅛	3⅛
4 M,St P & SSM	52½	51	52½
2 M StP & SSMpr	84½	84½	84½
9 Mo K & T	42	41⅝	41⅝
9 Mo K & T pr	109½	109	109
13 Mo Pacific	52½	51⅝	51⅝
29 Mo Pac pr	114	112⅝	113⅝
52 Montana Pow	107	105	106⅛
131 Mont Wrg	118⅝	115⅛	116
18 Moon Mot Car	6⅝	6⅝	6⅝
11 Moth L Coal	3⅝	3⅝	3⅝
25 Moto Met A	21⅝	19½	21⅝
2 Motor Wheel	26⅛	25⅛	26⅛
10 Mullins Body	71⅛	70⅝	71½
10 Mullins By pr	106	106	106
3 Munsingwear	50	49⅝	49⅝
20 Murray Crp Am	24⅛	23⅝	24
52 Nash Motors	97⅛	96⅝	96⅝
22 Nat Acme stpd	6⅝	6⅛	6⅝
3 Nat Bel Hem	44⅝	43	44⅝
18 Nat Biscuit	174⅝	173⅝	173½
1 Nat Blsc pr	141	141	141
22 Nat Csh Reg A	46⅝	46⅛	46⅝
130 Nat Cit Bank	730	725	729
17 Nat Dairp Pd	62⅛	61⅝	62⅛
28 Nat Distil Pr	53½	51½	52⅝
6 Nat Dist Pr pr	62⅛	61⅝	62⅛
3 Nat Lead	139⅝	130	130⅝
10 Nat Park Bkol	640	640	640
216 Nat Pow&Lgt	24⅛	23⅝	23½
8 Nat Radiator	38⅝	38½	38½
1 Nat Rad pr	97½	97½	97½
8 Nat Rys Mex pr	5½	5⅝	5½
10 Nat Rys Mex p	3	2⅝	2⅝
1 Nat Supply	92	92	92
1 Nat Supply pr	118	118	118
880 Nat Surety ol	334½	326	334
1 National Tea	175	175	175
242 Nevada Cn Cp	20	19⅛	19⅝
1 N Y Air Brake	43	43	43
210 N Y Central	162	161⅛	162⅛
1 NY Ch & St L	126⅛	126⅛	126⅛
1 N Y Dock	60	60	60
465 N Y N H & H	60⅝	58⅝	60⅝
7 NY NH & M pr	113½	113⅝	113⅝
24 NY Ont & West	34	33	33⅝
0 NY Stm$6 p ol	100⅛	99	100⅛
1 Norfolk So	49½	49½	49½
2 Nor & West	193½	192	193
56 Nor Amer Co	60⅝	59	60⅛
2 Nor Amer pr	53⅝	53⅝	53⅝
14 Nor Pacific	99	98⅝	99
2 Nor Pac cfs	96	96	96
2 Norw T & Rub	3⅝	3⅝	3⅝
80 Norw Tel ol	54⅝	54	54⅛
1 Oil Well Sup	32½	32½	32½
2 Oil Well Sp pr	107	106½	106½
1 Omnibus Corp	18⅛	18⅛	18⅛
1 Open Col	75⅛	75⅛	75⅛
1 Orpheum Cir	25½	25½	25½
15 Otis Steel	10⅝	9⅝	9⅝
1 Otis St p p xd	84	84	84
1 Outlet Co	83⅛	83⅛	83⅛
1 Outlet Co pr	114	114	114
14 Owen Bot	83⅝	83½	83½
18 Pac Coast	31⅝	28	31
10 Pac Oil stub	1⅛	1⅛	1⅛
130 Pac T&T ol	150⅛	149⅝	150⅛
42 Pack Mot C xd	57	56½	56½
182 Pg Dot M Car	16⅝	15½	16
22 Pan A Pet	45	43½	44⅝
116 Pan Am Pet B	44⅝	43⅝	44⅛
10 Pan Am W B	20⅝	20	20
40 Pan Prd & R	17	16	16⅝
32 Para F L xd	108	107⅛	108
10 Pk & Til	37½	36½	36½
890 Pk U C M xd	10½	9⅝	10⅛
5 Pathe Exch	5	4⅝	5
24 Pathe Exch A	22⅛	21⅛	21⅛
5 Pat Min & E	22⅝	22⅝	22⅝
13 Perl Mot Car	23	22⅛	22⅛
4 Pen & Fd	22⅝	22⅝	22⅝
28 Pen Dix Cm xd	23	22	22⅝
14 Penn R R	64⅝	64⅝	64⅝
10 Peo Gas Chi	164⅛	162⅛	162⅝
7 Phila Co	152	150	152
1 Phila Co 6 pr	47	47	47
8 Phila Co 6 pr	58	57⅝	58
35 Phila R C & I	40⅝	39½	40
37 Philip Mor & Co	30⅝	30⅛	30⅛
146 Philip Pet	41⅝	40⅝	40⅝
3 Phoenix Hos	40⅛	38	38
15 P Ar Mo Car	13⅝	13⅛	13½
8 P Arrow pr	50	50	50
2 Pierce Oil	⅝	⅝	⅝
13 Pierce Petrol	3½	3⅛	3⅛
215 Pillsb Flour	34⅝	32⅝	33½
3 Pitts & W Va	146	144	144
10 Port Rl A	88	82	82
65 Por R AT B	42⅝	37½	38⅛
34 Postum Co	121

RADIO

AMONG FEATURED PROGRAMS
Friday, Dec. 16

5.00—Cities Service Orchestra-Cavaliers—WEAF, 16 stations.
5.00—Retold Tales—WJZ, 8 stations.
5.30—Royal Stenographers—WJZ, 7 stations.
7.00—Wrigley Review—WJZ, 18 stations.
9.00—Whittall Anglo Persians — WEAF, 18 stations.
9.30—La France Orchestra—WEAF, 12 stations.
10.00—Palmolive Hour—WEAF, 24 stations.
10.00—Cap'n Kidd's Buccaneers — WOR, 14 stations.
10.30—Red Nichol's Student Band—WOR, 14 stations.
11.00—Ben Bernie's Orchestra — WEAF, 5 stations.
12.00—Memory Lane — KFI, KGO, KFOA, KHQ, KGW.

492—WEAF—610

6.45 a. m.—Tower exercises.
8.00 a. m.—Federation devotions.
8.15 a. m.—Parnassus Trio.
8.30 a. m.—Cheerio.
11.00 a. m.—Home Service Talk—Betty Crocker.
11.15 a. m.—Trudie Burrows, piano.
11.30 a. m.—Food Talks, Isabel Lord, piano.
12.00—To be announced.
12.15—Rolfe's orchestra.
1.15—Market, weather reports.
2.00—Studio program.
2.15—Parnassus Trio.
2.15—Studio program.
2.30—U. S. Marine band.
4.30—Manhattan trio.
4.45—Seasonal Recreation — Charles Scully.
5.00—Hofbrau orchestra.
6.00—Dinner music.
7.00—McGreery's Christmastown.
7.30—Happiness Boys.
8.00—Cities Service Orchestra and Cavaliers.
8.00—Howard time; Whittall Anglo-Persians.
9.30—LaFrance orchestra.
10.00—Palmolive hour.
11.00—Ben Bernie's orchestra

415—WJZ—660

7.00—Pennsylvania orchestra.
7.05—Weather.
7.05—Menu, Mrs. Julian Heath.
7.20—Talk, Pauline Desha.
7.30—Talk, Mrs. Elinor Hanna.
7.45—Current Events, Carl Liddle.
8.00—Manhattan trio.
8.30—Market closing, summary.
8.50—Farm market reports.
9.00—Hall's orchestra.
9.00—Longines time, Santa Claus.
9.30—Castoria Rock-a-Bye Baby.
10.00—Retold tales.
10.30—Royal Stenographers.
10.00—Longines time, Genia Lielinska, soprano, with string trio.
10.20—Around the piano.
11.00—Slumber music.

422—WOR—710

6.45 a. m.—Gym classes.
8.00 a. m.—News, weather.
11.30 a. m.—Lessons in loveliness.
12.00 m.—Jardin orchestra.
2.30—Patria Peker, impersonations.
2.45—Smiling Baritone.
3.00—Sessions Chimes; Harry Mayer, piano.
5.15—Seville Troubadours.
6.15—Old King Cole.
6.30—Istuk the Eskimo.
7.00—Commodore Ensemble.
8.00—Sessions Chimes, Sophie Loeb Says.
8.15—Hymne songs.
8.45—N. Y. Univ. Series, American Leaders of Foreign Birth.
9.00—Columbia hour.
10.00—Captain Kidd program.
10.30—Nichol's orchestra.
11.00—News, weather, Roseland orchestra.
11.30—Bay State Aces.

516—KDKA—[illegible]

10.00 a. m.—Time, news, market.
10.20 a. m.—Theatrical calendar.
10.30 a. m.—Education talk.
11.57 a. m.—Time signals.
12.00 m.—Stocks, weather.
12.30—Sunday School lesson.
4.00—Time, weather reports.
5.00—Time, markets.
5.05—Theatrical calendar.
6.00—Time, Pittsburgh Sextet.
7.00—Time, University of Pittsburgh address, Christmas in Music, Dr. Charles Heinroth.
8.00—Same as WJZ.
10.00—R. V. B. Trio.
10.30—Weather, time.

525—WTIC—[illegible]

7.00—News and weather.
8.30—Waldorf-Astoria music.
7.00—Music.
7.30—Organ recital.
8.00—Same as WEAF.
10.00—Same as WEAF.
11.30—Time, news, weather.

517—WTAG—[illegible]

7.30—Dance music.
8.00—News.
8.30—Studio program.
9.00—Time, same as WEAF.
9.30—Delso Male Quartet.
10.00—Same as WEAF
11.00—News.

[illegible]—WEEI—[illegible]

5.15—Positions wanted.
5.45—Business news.
6.05—Lost and found.
6.00—Silky orchestra.
6.15—News dispatches.
6.45—Highway bulletin.
6.45—Big Brother club.
7.00—Whiting Mill company.
8.00—Same as WEAF.
8.30—Cruising the Air.
9.15—Chimney Swallows.
10.00—Crinoline Girls.
10.15—Same as WEAF.
11.05—News dispatches.
11.10—Paradis orchestra.
11.40—Radio forecast, weather, organ recital.

481—WJAR—[illegible]

5.00—Weather, music.
6.00—Same as WEAF.
6.30—Automobile club.
10.00—Same as WEAF.

332—WBZ—[illegible]

6.10—Markets, weather.
6.15—Dance orchestra, news.
6.55—Health talk.
7.30—Statler ensemble.
8.30—Same as WJZ.
10.05—Male quartet.
11.00—Orchestra, reports.

[illegible]—WGY—[illegible]

2.00—Powell orchestra.
6.00—Studio, news.
6.30—Farm school.
6.30—Syracuse Univ. program.
7.30—Stroloy hour, Sigmund Spaeth.
9.00—Same as WEAF.
9.30—Play.

MOTOR VEHICLE REGISTRATIONS
WEST SIDE GARAGE
194-196 West Main Street.
Notary Public. Always Open
Let Us Do It For You

NORWICH DOLLAR STORE
THE MANHATTAN BUILDING

Bring the Kiddies to Happy-Land

Dolls ..... 25c to $1.00
Dolls, Beds, Bassinets, white, pink, blue ..... $1.00 to $1.98
Books ..... 10c to 59c
Games, Painting Sets, etc., ... 10c to $1.00
Beret Tams for Dolls, in all shades each 10c
Drums ..... 25c to $1.00
Black Boards .... $1.00 to $1.98

Christmas Handkerchiefs
Women's Handkerchiefs, made of good quality material, plain and fancy colors. Three in a box.
Special, 24c

Children's Handkerchiefs
Of fine quality material. 3 in a box.
Special, 24c

Christmas Perfumes
Toilet Water, and sets consisting of powder, lip-stick and rouge. Neatly packed in holiday boxes.
25c to $1.00

Ladies' Gloves
Women's Novelty Fabric Gloves, turn down cuffs and lines. Embroidered and contrasting colors.
Special, 79c pair

Infants' Wool Bonnets
For Christmas gifts. Many styles and colors to choose from. All sizes.
Special, 59c to $1.00

Men's Broadcloth and Percale Negligee and collar attached Shirts for Christmas giving. In every wanted plain and novelty pattern. Sizes 14 to 17. Value $1.49.
Special, $1.00

Men's Boston Garters. In holiday packing.
Special, 24c to 49c

Children's Leatherette Raincoats
With hats to match. Collar and pocket attached. Colors, red, tan, green, blue and brown. Sizes 2 to 14.
Special, $5.95

Men's Boston Garter and Arm band sets. Neatly packed in holiday boxes. Wide and narrow webbings.
Special, 49c

Christmas Hosiery
Women's Full-Fashioned Pure Thread Silk Hose. High-spliced heel, double sole, three-seam back silk over knee. All the newest shades, evenglow, vanity, atmosphere, sandalwood, orient, gun metal, seasan.
Special $1.00

Christmas Hand Bags and Pocket Books. Popular pouch and under arm style. All fitted with change purse. Every wanted shade.
Special, $1.00

Christmas Candies
Butterscotch Waffles, Christmas Mixtures, Peanut Brittle, Peppermint Cups, Peach Buds.
Special, 10c ½ lb.

This Xmas Give Slippers!

SLIPPERS For The ENTIRE FAMILY
$1.00 to $3.00
GIFTS for WOMEN
Red Cross and Cantilever Shoes
GIFTS for MEN
W. R. Douglas and Marshall Shoes

DANCING SLIPPERS
$6.00 to $9.00
For the festive season's most alluring occasions. Slippers of gold and silver; satin or pastel kid, or a delightful paste design. Fifteen new styles.

CONTINUING OUR
Cantilever Shoe SALE

Special Children's Cantilever Shoes $3.85
All $10 Oxfords in black and tan kid $7.85
All $11 Cutout Ties and Strap Models $8.85
All $7.50 Sport Oxfords and Pumps in black and Tan Calfskin $6.85
All $12 styles in black suede and kid leathers $9.85

Model Booterie
132 MAIN ST. NORWICH, CONN.

Schwartz Bros. Inc.

ALL FOR $1.00 Down

A Christmas Luxury for "her" . . THE HANDSOME HOOSIER BEAUTY

ALL FOR $1.00 Down

Tomorrow your last chance to get
Hoosier's Greatest Value

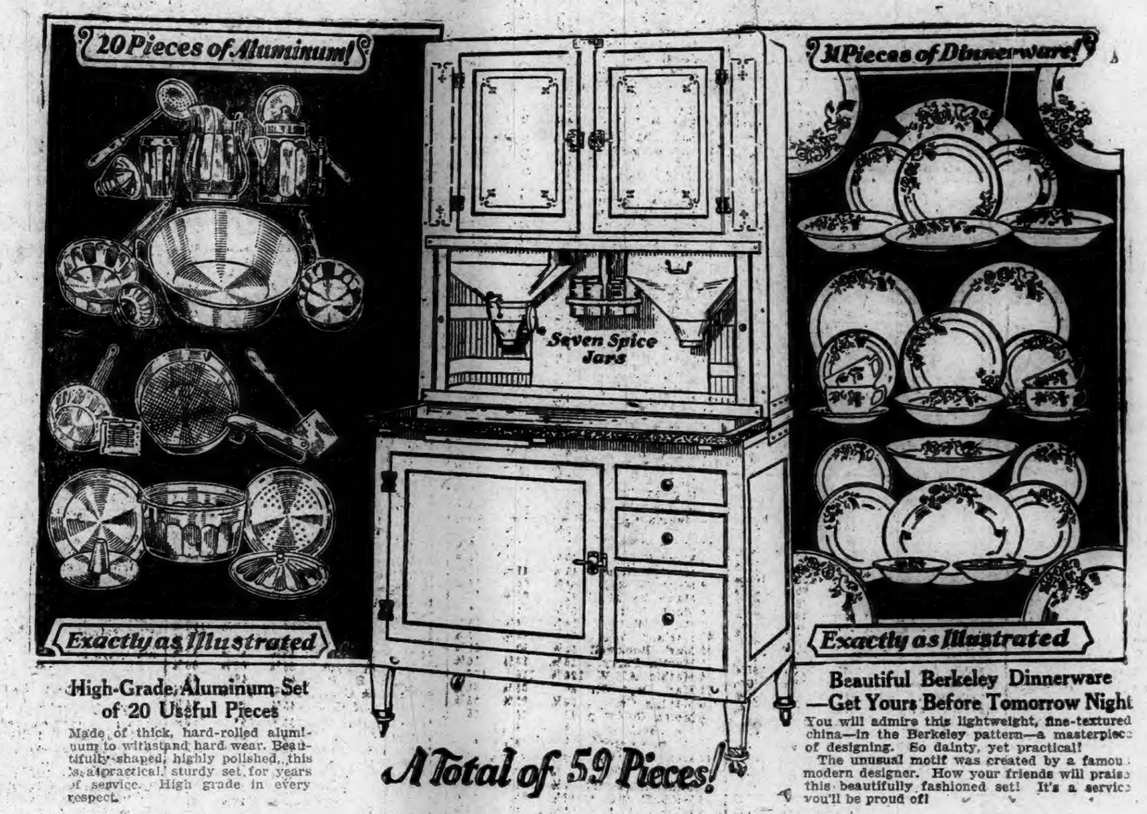

High-Grade Aluminum Set of 20 Useful Pieces
Made of thick, hard-rolled aluminum to withstand hard wear. Beautifully shaped, highly polished, this is a practical, sturdy set for years of service. High grade in every respect.

A Total of 59 Pieces!

Beautiful Berkeley Dinnerware —Get Yours Before Tomorrow Night
You will admire this lightweight, fine-textured china—in the Berkeley pattern—a masterpiece of designing. So dainty, yet practical! The unusual motif was created by a famous modern designer. How your friends will praise this beautifully fashioned set! It's a service you'll be proud of!

All this for $59.75 — One Week Only!
Everything Shown Here!

All delivered for ONLY $1 DOWN

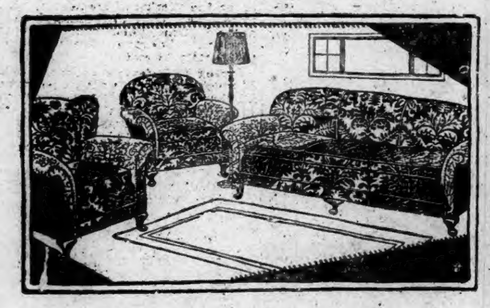

The Gift for the Entire Family
This 3-Pc. Jacquard Living Room Suite —exactly as shown. EXTRA SPECIAL FOR THIS WEEK $89.00

SPECIAL!
FOR SATURDAY ONLY
Clothes Trees
WALNUT OR MAHOGANY FINISH. WHILE THEY LAST—CASH AND CARRY
$1.00

The trunk lid and round corner construction make this the most popular Lane Chest on our floors. Roomy—artistic. Finished in natural cedar in Deco

"LANE" Cedar Chests
MAKE PRACTICAL CHRISTMAS GIFTS
MEN! Think of your mother, sister, wife or sweetheart! Give them a "LANE" Cedar Chest for Christmas
$1.00 down delivers any Cedar Chest any time, any place, between now and Christmas.
PRICES AS LOW AS $9.75

VISIT TOYLAND
Everything to make the Kiddies HAPPY

MAKERS of HAPPY HOMES
SCHWARTZ BROS-INC.
76-84 MAIN ST-NORWICH-CONN
COMPLETE HOME FURNISHERS

VISIT TOYLAND
The most complete line of Toys in the City

A Bulletin For Sale Advert' ent Will Sell It

BORN

LAMOREY—In Norwich, Dec. 13, 1927, a daughter to Mr. and Mrs. William J. LaMorey of 42 Green avenue.

BEAUSOLIEL—In Norwich, Dec. 14, 1927, a daughter Arline Evette to Mr. and Mrs. Alfred Beausoliel (Victoria Shaw).

SAVAGE—At New London, Dec. 15, 1927, a daughter to Mr. and Mrs. John Savage of Clark Lane, Waterford.

JOHNSSON—At New London, Dec. 15, 1927, a daughter to Mr. and Mrs. Robert Johnson.

GOFF—In New London, Dec. 14, 1927, a son to Mr. and Mrs. Philip Goff.

DIED

HERMANSON—In Montville, Dec. 15, 1927, Charlotte C. Johnson, widow of John Hermanson.

ALLYN—In Gales Ferry, Dec. 15, 1927, Noyes B. Allyn, aged 89 years. Notice of funeral hereafter.

ENOS—In New London, Conn., Dec. 15, 1927, Antone B. Enos, Jr.

RYAN—In New London, Dec. 14, 1927, Catherine, wife of John J. Ryan.

WEAVER—At Thameaview, Waterford, Dec. 13, 1927, Miss Annie A. Weaver.

FUNERAL NOTICES

ALLYN—In Gales Ferry, Dec. 15, 1927, Noyes B. Allyn, aged 89 years. Funeral services will be held in the Gales Ferry M. E. church, Saturday, Dec. 17 at 2 p. m. Burial in Gales Ferry cemetery. Kindly omit flowers.

HERMANSON—In Montville, Dec. 15, 1927, Charlotte C. Johnson, widow of John Hermanson. Funeral services at her late home, Saturday, Dec. 17, at 2 o'clock. Interment in Maplewood cemetery.

FUNERAL DIRECTORS

Church & Allen
15 MAIN STREET
FUNERAL DIRECTORS AND EMBALMERS
Lady Assistant
HENRY E. CHURCH
WM SMITH ALLEN
Telephone 628-3

CUMMINGS & RING
Funeral Directors and Embalmers, 322 Main Street
Phone 238 2 Lady Assistant

Shea & Burke
Funeral Directors
41 Main Street

GEORGE G. GRANT
UNDERTAKER AND EMBALMER
Phone 2729 Providence St. Taftville

The Henry Allen & Son Co.
58 MAIN STREET
Funeral Directors and Embalmers
Lady Assistant Telephone 410-2
DAVID H. WILSON

GAGER
FUNERAL DIRECTOR AND EMBALMER
PROMPT SERVICE DAY OR NIGHT

Hourigan Bros.
Funeral Directors and Embalmers
Funeral Home, 35 Church Street
Office, 62 Main St. Branch, Jewett City

PLAINFIELD

F. W. Tillinghast & Sons
UNDERTAKERS AND EMBALMERS
CENTRAL VILLAGE, CONN.
Tel Moosup 282 2

DANIELSON

LOUIS E. KENNEDY
Undertaker and Embalmer
DANIELSON
Special Attention to Every Detail.

WILLIMANTIC

Avery & Van Zandt
Succeeding JAY M. SHEPARD
Established 1870
Funeral Directors, Embalmers
Sixty and Sixty-Two North Street
Willimantic, Conn.

Killourey Bros.
FUNERAL DIRECTORS AND EMBALMERS
56 Union Street, Willimantic, Conn.
Phone 290. Lady Assistant.

MONUMENTS

HARRINGTON & SON
Monuments, and all kinds of cemetery work. 239 Franklin St Sep22

FOR SALE—RADIOS

FOR SALE—High grade radio at bargain price, this is a quality radio. Call and see it at 160 Central avenue or Phone 1128-3 Mr. Johnson. dec16 1t

FOR SALE—Crosley 4 - tube radio, cheap. 193 Broad St. dec14 3t

ATWATER-KENT, Federal, Freed-Eisemann, Grebe, Freshman and Magnavox Radio Sets. We are authorized dealers for Norwich. Hanover-Curland Co. 24 Franklin street. decl 1t

FOR SALE—6 tube Atwater-Kent model 25, brand new and guaranteed latest model, complete ready to play $98.95. Hanover-Curland Co., 24 Franklin St. decl 1t

WILBUR RADIO SERVICE Sets, accessories and service of the better kind 315 Main St. Day phone 505; night phone 1474-12 Aug31

POULTRY AND PET STOCK

FOR SALE—For Christmas, geese and chickens, 45c lb. Phone 1152-13. dec15 2t

CANARIES and cages for sale, also a few music instruments, violins, banjos, guitars, cornets, saxophones and others, at musical low prices to sell out. The above are fine for gifts. Buy now and save money at Anthony's, 193 Central avenue, open evenings. dec9 5t

FOR SALE—60 R. I. red bullets $1.25 each. Phone 2749-2. dec13 3t

FOR SALE—Young turkeys. Call Colchester Division 35-4. dec13 6t

WANTED—All kinds of poultry will call anywhere; highest prices paid. Joseph Mora Tel. 2021. Willimantic. aug22

A Bulletin Want Advertisement Will Get It

FOR SALE

FOR SALE—Gas heater as good as new. Can be bought cheap. Tel. 1124-5. dec16 2t

CLEARY'S Alaskan Blue Foxes, open raised. Raymon W. Gray, Box 296, Willimantic, Conn. dec16 1t

FOR SALE—Meat and grocery store, a very fine, well equipped and established neighborhood store, doing cash and carry business, low rent, low price to quick buyer. Write Box 741 Bulletin. dec16 3t

FOR SALE—Farm, reasonable, also ten nice pigs. Telephone 1896-13 Norwich Div., Raymond Hill road. dec15 3t

FOR SALE—7 room cottage house in McKinley avenue section with fruit of all kinds, also garage, land 175 feet deep. Call 987-4. dec15 3t

FOR SALE—100 bushels cider apples, 35 cents a bushel takes the lot. Phone 1864-21. dec15 3t

FOR SALE—2 family house and lot. Apply Felix Belisle, Occum. decl5 1t

FOR SALE—2 tenement house, all improvements, bargain. Owner leaving town. 17 Asylum St. decl5 3t

FOR SALE—Heavy 9x12 rug $15.00; full size ivory bed $8.50; large extension top kitchen table $9.00; 4 burner gas stove $15.00; large coal range A-1 condition $38.00; 6x9 Congoleum rug $6.00; full size mattresses $5.50. Repair parts for all makes of stoves. Norwich Used Furniture and Antique Exchange, 24-31 Shetucket St. decl3 1f

A LOKL BARBER sez I got a new choke "What do they call the last hair on the end of a dog's tail. I dunno I sez. "Dog's hair," sez he. I had to laff or he'd cut my ear off. Prince Albert jars $1.25. Cigars 25 in a box $1.25, $1.50, $1.75, $2.00, etc. Fine Briar Pipes 25c up. Pocket lighters 25c up. Some fine Meerschaum pipes. Fagan's Smoke Shop, opp. Woolworth's. decl3 1f

FOR SALE—Good used parlor stoves and furniture of all kinds for sale cheap We buy and sell. Antiques. Ward, 636 Main St., Willimantic. Phone 1726. dec10 3t

FOR SALE—House of late Abby Woodworth, 85 West Thames, containing 8 rooms and attic, in good repair, good sized lot, can be arranged for two tenements, price right to close estate. Francis D. Donohue, 742 Main St., Norwich. dec10 1f

FOR SALE—5 miles from Norwich, farm of about 60 acres, new tractor, 15 cows, 3 horses, about 200 chickens, wagons, machinery and implements, 6 room house, 2 barns, 2 silos milk house, running water, other good outbuildings, plenty of fruit trees and woodland, milk route and all for the price of $7,000 Half cash required. Inquire of Nicholas Tymcheck, real estate agent, Norwich, Conn., Tel. 2806-13. dec8 1f

FOR SALE—Christmas gifts in antiques. At reasonable prices. Lamps, flower holders, colored and white glass, pitchers, old toll-trays, mirrors, etc., Windham Shoppe Windham, Conn. dec8 1f

FOR SALE—3 apartment house in Greeneville; business block on Main St. extending through to Water St., seven room cottage, all improvements, just outside the city limits, one tax; also farms for sale, all sizes, prices. Burton, No. 744 North Main St., Phone 1135. nov28 1t

FOR SALE—Team wagon, old hay Tel Jewett City 193-4. no19tf.

SILENT GLOW OIL BURNERS—Sevard Rosseau, exclusive agent for Norwich, Taftville, Baltic, Occum, Plainfield and Jewett City. Address 40 Mathewson street, Jewett City. Tel. 66. nov19 1f

FOR SALE—Watches, clocks, jewelry. A. C White, 14 Pratt avenue, Taftville. nov15 1f

FOR SALE—Your choice of a large list of farms from 6 to 300 acres—some fully equipped with stock, tools & crops. A. C. Burdick, Realtor, Jewett City & Thayer Bldg., Norwich. Aug16tf

WE HAVE EXCEPTIONAL VALUES FOR 1928 IN
Farms and Country Property
Send for Catalog.
TRYON'S AGENCY
Willimantic, Conn.

N. TYMCHECK
Real Estate Agent
Norwich, Conn. Tel. 2806-13
Offering good bargains in city properties and farms.
1. Cottage of 7 rooms, good sized lot on East Side. $4,000.
2. 8 room house with all improvements on Asylum street, $3,600.
3. 7 apartment house with all improvements, garage, good investment.
4. Farm of 32 acres, house, 2 barns, new hen house, plenty lumber, 3 miles from city $1,800.
5. 7 acres with two family house, barn, garage, 19 minutes walk from Franklin square. Price right.
New list of 400 other farms, city properties, candy stores, groceries, restaurants. Just call or see me before you buy.

FOR SALE
Eight-room House. Bath, Garage, Garden, Fruit Trees. Lot is 50x175. Property in excellent condition. Owner leaving town. Will sacrifice.
JAMES E. MOORE
REALTOR.

FOR SALE
The very choice property known as "DAY" ORIGINAL. MUST BE SOLD AT ONCE. Very desirably located. Corner Broadway and Broad street. Priced very low. For further particulars inquire of
John A. Moran
Real Estate Broker.

COAL AND WOOD

SIX BASKETS of wood for $1.00. Kindlings and split. Quick service. Phone 1886-13. Norwich Woodyard. dec16 6t

SEASONED HARD WOOD and good stalls for low prices. John R. Lyman. Tel. 2017-W. dec7 1t

FOR SALE—Coal, seasoned wood and kindling; delivered anywhere. R. Shapiro. Willow St. Phone 504 or 1283-4.

FOR SALE—For quick service call Hilltop Wood Yard for good seasoned and hard wood. $6 per load, $3 a half load. Split or kindling, 7 baskets for $1 Phone 1375. nov21 1t

FOR SALE—Slab wood in stove lengths $8 a cord, half cord $4.50. Hard wood in stove lengths $10 a cord or $5.50 a half cord Delivered anywhere in city or Taftville and Baltic. Phone 1099-2 Charles S. Brown, Yantic. Prompt delivery. oct13 1f

FOX'S WOOD YARD—Good hard seasoned wood, $10 per cord $1 worth of kindling free with each cord. $5 half a cord 4 baskets for $1 Phone 775. Sep22

FOR SALE—Cattle

FOR SALE—4 cows, 3 to freshen soon. Must be sold. 16 Starr St. dec14 4t

FOR SALE—8 cows, all springers. Matsendorf, R. D. 3, Box 85, Norwich. dec14 4t

FOR SALE—Ten head cattle, Guernseys Ayrshires, Holsteins and Jerseys Two freshened five days ago and balance will in few weeks. All young cows and big milkers. Must be sold. Holan's Filling Station, near Williams Crossing, Willimantic-Norwich road. Tel. 1396-5 Willimantic Div. dec14 6t

A Bulletin To Let Advertisement Will Rent It

TO RENT

FOR RENT—2 rooms and bath, heat and hot water furnished, one entire floor, best residential section. Telephone 2428. dec16 1f

FOR RENT—5 rooms and bath, all modern improvements and garage at 90 Williams street. Call 1283-5. dec16 3t

TO RENT—Heated modern apartment at 50 Broad St. Beautiful resident section, available January 1st. Hanover-Curland Co. dec15 1f

TO RENT—5 room house, 105 Hickory street. dec15 2t

TO RENT—House on Freeman avenue. Telephone 621-5. dec15 6t

TO RENT—Furnished room, steam heated. 170 Broadway. Tel. 1204-5. dec13 1f

TO RENT—Small cottage, 5 rooms and bath. $20 per month. Tel. 2279. dec12 1t

FOR RENT—4-room apartment. All improvements; reasonable rent. Inquire Eagle Clothing Co. dec10 6t

TO RENT—Apartment with all modern improvements. Call 47 Fairmount St. dec8 1f

FOR RENT—Furnished front room in Norwich Town suitable for one or two women. Light, heat and use of phone, on trolley line. Phone 339-12. dec7 1f

FOR RENT—Apartment of 6 rooms, all conveniences, hard wood floors, rooms all on one floor, just redecorated, 3 acres of land, abundance of fruit, garden if desired, fine playground for tenant's children. $35.00 per month. Tel. 2341J or call at 87 Washington St., or your broker. dec7 1t

FOR RENT—3 rooms, steam heat, bath, garage, also 6 room apartment Phone 259. dec6 1f

FOR RENT—Garage or winter auto storage Hamilton avenue, Phone 2166. dec2 1f

FOR RENT—3 apartments, all modern improvements, finest residential location in city Phone 2333. nov29 1f

FOR RENT—6 room tenement, all improvements, also garage, 42 Peck St. nov28 1f

TO RENT—Pleasant five room tenement. 622 Main St nov26tf

FOR RENT—6 rooms and bath. All modern improvements, at 44 Bentley avenue. Call 1283-5.

FOR RENT—Apartment, 364 Washington St. Phone 626-13. no12

TO RENT—From Dec. 1st, one fine 7 room apartment in the Steiner mansion, 77 Church street. Inquire of Shea & Burke. nov10 1f

FOR RENT—3 rooms and bath. Choice. Write Suite, Bulletin Co.

TO RENT—Apartment, 118 River avenue with or without garage. Apply H A. Wulf, 161 Main street. nov2d

FOR RENT—Half a house on Church St., near Broadway, all modern improvements Apply. The Plaut-Cadden Co. Oct28tf

TO RENT—Two rooms furnished for light housekeeping, steam heated 27 Division St. Oct26tf

TO RENT—Nice tenement; all improvements; reasonable rent. Inquire Alexander's Shoe Store, 138 Main St. oct22tf

TO RENT—Furnished room all modern and central Phone 211 Oct8

FOR RENT—Twelve room house on Durkee Lane. Suitable for rooming house or can be converted to business purposes Apply at Bulletin Office. 144

TO RENT—Basement at 56 Franklin St. Suitable for most any kind of business. Inquire at Bulletin Office. oct3tf

FOR RENT
WASHINGTON SQUARE APARTMENTS
Newly remodeled. 5 and 6 rooms. Heat furnished. On Washington Square. Inquire of
LEVINE BROS., Inc.
Water Street

TO RENT
Attractive five-room apartment, with heat furnished, for $60.00 per month. Also garage.
JAMES L. CASE
Realtor—40 Shetucket Street.

FOR RENT
Three beautiful apartments. Finest residential location. Inquire Princess Shop or phone 2333.

FOR RENT
The Fine Store
— at —
56-58 Franklin St.
Inquire at Bulletin Office.

For Rent
The premises formerly occupied by the Norwich Evening Record on Chestnut Street. Dimensions are about 60x100 feet. Being n a central location, they are suitable for any kind of business.
Inquire of
THE BULLETIN CO.

WANTED—Male

ACTIVE MAN WANTED to book orders for nursery stock and hire agents. Highest commissions. Exclusive territory, $50.00 weekly. Wayne Nurseries, Newark, N. Y. decl6 1t

WANTED—Young graduate mechanical engineer or man having practical knowledge of boilers and boiler house equipment to represent an established house that enjoys an enviable reputation. The man we want does not necessarily have to be a salesman, but must be able to tell the truth convincingly and be able to close sales of your own accord. To such a person we offer an excellent opening covering territory out of your own town. This position will pay to a worker $3,500 the first year to $5,000 and up the second or third. Prefer men who can finance themselves for the first few months, must have an honest reputation and ability and references as such. Write giving education, experience and references, age and telephone number. Box 438, Bulletin Office. decl6 1t

MANAGER WANTED for Norwich branch store, no experience necessary. $500 cash deposit required on goods. $300 up monthly. Manufacturer, 335 Pearl St., Hartford, Conn. decl4 3t

WANTED—Young man to peddle horse radish Afternoons. Liberal commission. Write Box 48, Bulletin. decl3 6t

A Bulletin For Sale Advertisement Will Sell It

FOR SALE—Automobiles

FOR SALE—Overland touring, good tires, good running condition, mileage 19,000. Must sell. $75, a bargain. H. Brothwell, 37 12th street, Norwich. dec16 1t

REBUILT CADILLACS—314 Cadillac brougham, rebuilt; 314 Cadillac sedan; 61 Imperial sedan; 61 5 passenger sedan; 63 2 passenger coupe, 63 7 pass Suburban. Other makes: 1924 Special Six Studebaker touring, 1926 Master 6 Buick sedan, 1925 Standard 6 Buick sedan, 1924 Buick coupe, 1925 Master 6 Buick sport, 1924 Paige brougham, model 66 1927 Master 6 Buick sedan, 1927 Essex coach. A. C. Swan Co. dec7 tf

FOR SALE
1925 Ford Runabout—Balloon Tires $115
Ford Touring $60
Ford Touring $40
Jewett Touring (new paint) ... $125
Overland Touring $85
1923 4-cylinder Buick Touring.. $150
Hupmobile Speedster $50

O. C. WOLFE, Inc.
THE ONLY AUTHORIZED FORD DEALER IN NORWICH

AT STUDEBAKERS,
1924 Studebaker light 6 Sedan
1926 Chrysler 58 Sedan
1924 Jewett Touring
1925 Hudson 5-passenger Sedan
1924 Studebaker Light 6 Touring
These cars are in excellent condition Low down-payment and small monthly payments without excessive charge You are under no obligation if you call 2280 for full information and demonstration.
T. N. M. LATHROP, Inc.
54-56 North Main St., Norwich, Conn

WANTED—Miscellaneous

WANTED—A few more customers for high grade cream. A. B. Burdick. Phone 1803-2. dec14 tf

WANTED—Highest cash prices paid for second hand furniture, household goods, antiques, store fixtures and tools. Try me before selling. N. Welsinger, 22 Market St. Phone 2152. tf

MIRRORS resilvered and glass for every purpose Norwich Glass Co., 5 Bath St Tel 2463 May28

WANTED On presenting this ad we will tap and heel men's, ladies' or boys shoes with Plymouth composition double wear taps and rubber heels at $1.35 Goldbatt's Shoe Store, 147 Franklin St. Norwich, Conn. May17tf

WANTED Second hand antique furniture Best prices paid A Bruckner, 107 Franklin St Phone 559 Nov10

CALL 617-2 for upholstering, crating carpet and linoleum laying. Sep3tf

LEGAL NOTICES

SEALED PROPOSALS will be received by the State Highway Commissioner, 12 Washington Street, Hartford, Conn., until 2 P. M., Thursday, December 22nd, 1927, for the following sections of State work in accordance with plans and specifications on file at the following places:
TOWNS OF BROOKLYN AND KILLINGLY: About 21,460 linear feet of bituminous macadam pavement on the Brooklyn-Danielson road. Note: The State will furnish reinforced concrete pipe and bituminous material. Plans and specifications at the office of John Smith, Division Engineer, Norwich, Conn.
TOWNS OF NORWICH AND PRESTON: About 8766 linear feet of bituminous macadam pavement on the Norwich-Groton road. Note: The State will furnish asphalt and reinforced concrete pipe. Plans and specifications at the office of John Smith, Division Engineer, Norwich, Conn.
All bids must be accompanied by a surety company bond or a certified check not less than one-third of the cost of the work. The State Highway Commissioner reserves the right to reject any and all bids.
Dated at Hartford, Connecticut, Dec. 13th, 1927.
JOHN A MacDONALD,
State Highway Commissioner, 12 Wash-
State Highway Commissioner, 12 Wash-

DISTRICT OF COLCHESTER ss. Court of Probate, Dec. 13, 1927. Estate of Emil Commetti of Colchester, in said District, an incompetent person. Upon the application of Narcissi Peloquin, of 103 Charleston street, Southbridge, Mass., showing that said Emil Commetti is incapable of managing his own affairs and praying this Court appoint him conservator of said incompetent person, as per application on file more fully appears, it is
Ordered, That said application be heard and determined at the Probate Office in Colchester, in said District, on the 21st day of December, A. D. 1927, at two o'clock in the afternoon, and that notice be given of the pendency of said application and of the time and place of said hearing theron, by publishing the same once in some newspaper having a circulation in said District.
JOHN CONDREN, Judge

DISTRICT OF COLCHESTER, ss. Court of Probate, Dec. 14, 1927. Estate of Sarah Osborn Brown, late of Colchester, in said District, deceased. Upon the application of Mr. Elsie Taylor of East Hartford, Conn., praying that an instrument in writing purporting to be the last will and testament of said deceased be proved, approved and admitted to probate, as per application on file more fully appears, it is
Ordered, That said application be heard and determined at the Probate Office in Colchester, in said District, on the 19th day of December, A. D. 1927, at two o'clock in the forenoon, and that notice be given of the pendency of said application and of the time and place of hearing thereon, by publishing the same once in some newspaper having a circulation in said District.
JOHN CONDREN, Judge

AT A COURT OF PROBATE HELD at Norwich, within and for the District of Norwich, on the 16th day of December, A. D. 1927.
Present, NELSON J. AYLING, Judge.
Estate of John J. Corkery, late of Norwich, in said District, deceased.
The Administratrix exhibited her administration account with said estate to the Court for allowance; it is thereupon
Ordered, That the 19th day of December, A. D. 1927, at 2 o'clock in the afternoon, at the Probate Court Room in the City of Norwich, in said District, be, and the same is, appointed for hearing the same, and the said Administratrix is directed to give notice thereof by publishing this order once in some newspaper having a circulation in said District, at least three days prior to the date of said hearing, and make return to the Court.
NELSON J. AYLING, Judge
The above and foregoing is a true copy of record.
Attest, HELEN M. DRESCHER, Clerk.

AT A COURT OF PROBATE HELD at Norwich, within and for the District of Norwich, on the 15th day of December, A. D. 1927.
Present, NELSON J. AYLING, Judge.
Estate of Adam Spanier, late of Norwich, in said District, deceased.
The Executor exhibited his administration account with said estate to the Court for allowance; it is therefore
Ordered, That the 19th day of December, A. D. 1927, at 3 o'clock in the afternoon, at the Probate Court Room in the City of Norwich, in said District, be, and the same is, appointed for hearing the same, and the said Executor is directed to give notice thereof by publishing this order once in some newspaper having a circulation in said District, at least three days prior to the date of said hearing, and make return to the Court.
NELSON J. AYLING, Judge
The above and foregoing is a true copy of record.
Attest, HELEN M. DRESCHER, Clerk.

A Bulletin Want Advertisement Will Get It

FOR SALE—Musical Instruments

FOR SALE—New modern guaranteed player pianos in our Xmas sale at $365 on special terms. The Plaut-Cadden Co., Main St., Norwich. dec9 tf

FOR SALE—$1000 Steinway piano like new in every way. Xmas Sale Price $500 on easy terms. The Plaut-Cadden Co., Main St., Norwich. dec9 tf

FOR SALE—New modern guaranteed upright pianos in our Xmas Sale at $275 on special terms. The Plaut-Cadden Co., Main St., Norwich. dec9 tf

FOR SALE—Used player pianos in splendid condition. Well known quality makes; $100, $125, $195, $265 up. Some like new. Special easy terms. The Plaut-Cadden Co., Main St., Norwich. dec9 tf

FOR SALE—Orthophonic Victrolas on special easy Christmas terms. Be sure of delivery by selecting now. Little as $5.00 down. The Plaut-Cadden Co., Main St., Norwich, eastern Conn. largest Victrola dealers. dec9 tf

FOR SALE—Another good Steinway piano offered in our Xmas sale at $290 on easy terms. The Plaut-Cadden Co., Main St., Norwich. dec9 tf

FOR SALE—Electric piano. Telephone 992. dec9 tf

FOR SALE—A Crawford 88 note Piano cannot be told from new $98. Hanover-Curland Co., 24 Franklin St. decl 1t

FOR SALE—A $75 Victrola in perfect condition. $25 cash buys it. Hanover-Curland Co., 24 Franklin St. decl 1t

FOR SALE—A beautiful Richardson piano in fine mahogany case for $149 Terms $2.00 weekly. Hanover-Curland, 24 Franklin St decl 1t

LOST AND FOUND

LOST—A black bag containing owner's address. Return to Bulletin office. Reward. dec16 1t

LOST—Bunch of keys with drivers license attached. Reward. Call 691-14. dec16 3t

LOST—Bank book No. 83751, of The Chelsea Savings bank. Application for payment having been made, any person having a claim against this book must notify said bank within six months or lose their claim. Norwich, December 8, 1927. dec9 3t

LEGAL NOTICES

AT A COURT OF PROBATE HELD at Norwich within and for the District of Norwich, on the 15th day of December, A. D. 1927.
Present, NELSON J. AYLING, Judge.
Estate of Hannah Spanier, late of Norwich, in said District, deceased.
The Administrator de bonis non, exhibited his administration account with said estate to the Court for allowance; it is therefore
Ordered, That the 19th day of December, A. D. 1927, at 3 o'clock in the afternoon, at the Probate Court Room in the City of Norwich, in said District, be, and the same is, appointed for hearing the same, and the said Administrator is directed to give notice thereof by publishing this order in some newspaper having a circulation in said District, at least three days prior to the date of said hearing, and make return to the Court.
NELSON J. AYLING, Judge.
The above and foregoing is a true copy of record.
Attest, HELEN M. DRESCHER, Clerk.

AT A COURT OF PROBATE HELD at Norwich, within and for the District of Norwich, on the 15th day of December, A. D. 1927.
Present, NELSON J. AYLING, Judge
Estate of William H. Nicholson, of Norwich, in said District, a minor.
The Guardian appeared in Court and filed a written application alleging that said estate is now in settlement in said Court, and praying for an order to sell certain real estate belonging to said estate fully described in said application
Whereupon, it is Ordered, That said application be heard and determined at the Probate Court Room in the City of Norwich, in said District, on the 21st day of December, A. D. 1927, at 3 o'clock in the afternoon, and that notice of the pendency of said application, and of said hearing thereon, be given by the publication of this order once in some newspaper having a circulation in said District at least three days prior to the date of said hearing, and that return be made to the Court.
NELSON J. AYLING, Judge.
The above and foregoing is a true copy of record.
Attest, HELEN M. DRESCHER, Clerk.

Business Notices.

CHRISTMAS GIFT SUGGESTIONS FOR MEN

WATCHES of the leading guaranteed makes, Hamiltons, Waltham Elgins, Illinois, etc. Very complete display Priced from $6.95 to $150 on easy club terms The Plaut-Cadden Company, Norwich, Conn. dec2 tf

JEWELRY of every kind for men. Let us help you pick out a gift for him from our very complete display of fine jewelry The Plaut-Cadden Company, Norwich, Conn. dec2 tf

MILITARY SETS are always popular as gifts for men. We have a fine display of sets priced as low as $2.90 The Plaut-Cadden Company, Norwich, Conn. dec2 tf

SMOKERS in an exceptionally large variety of styles. Cabinet smokers as low as $6.90 Pedestal smokers as low as $1 The Plaut-Cadden Company Norwich, Conn. dec2 tf

EASY CHAIRS always are welcome gifts to men who like comfort We have a wonderful display of very comfortable chairs priced from $19.50 The Plaut-Cadden Company Norwich, Conn. dec2 tf

FOUNTAIN PENS from $1.00 to $16 Waterman Eversharp, Schaeffer and other well known guaranteed makes The Plaut-Cadden Company, Norwich, Conn dec2 tf

FOR CHILDREN

AIRPLANES three strong motor driven styles, 95c, $1.69, $1.95; self propelled toy automobiles 79c. Seagrave Sunbeam Auto Racers $2.90; 2 car train and track 99c. The Plaut-Cadden Company, Norwich, Conn. dec2 tf

BEAUTIFUL DOLLS. Splendid assortment of the better grade, jointed, prettily dressed dolls with sleeping eyes and real hair $1.90 to $5.90; doll carriages $2.45 up; Child's Wicker Rockers $3.90 up The Plaut-Cadden Company, Norwich, Conn. dec2 tf

FOR WOMEN

DIAMOND RINGS priced from $11.90 to $1,000 Perfect, fully guaranteed gems in all the latest solid gold settings. Largest stock. Easy Budget Credit Terms. The Plaut-Cadden Company, Norwich, Conn. dec2 tf

DRESSER SETS priced from $3.90 up. Sets of three pieces to 20 pieces. Solid stock in all the newest pastel shades. Very complete assortment. The Plaut-Cadden Company, Norwich, Conn. dec2 tf

MANICURE SETS of Ivory and Mother of Pearl in rolls and cases. $3.90 up. The Plaut-Cadden Company, Norwich, Conn. dec2 tf

NOVELTY FURNITURE something every woman appreciates. Most complete displays in southern New England at guaranteed lowest prices and on easy terms. The Plaut-Cadden Company, Norwich, Conn. dec2 tf

BRACELET WATCHES, leading makes in an extensive assortment of the latest solid gold and gold filled guaranteed cases Fitted with fine guaranteed jewled movements Priced from $6.95 on easy terms The Plaut-Cadden Company Norwich, Conn. dec2 tf

CHESTS OF SILVER. The leading guaranteed makes, Community, Rogers etc., in a wide choice of beautiful patterns, 26 piece sets Community Plate as low as $32.50 on easy club terms. The Plaut-Cadden Company, Norwich, Conn. dec2 tf

A Bulletin To Let Advertisement Will Rent It

FOR SALE—Dogs

FOR SALE—For Christmas, thoroughbred Scotch collie pups, both sexes, six weeks old. T. J. Coughlin, Baltic. dec14 3t

Business Notices.

ANTIQUE FURNITURE

I BUY ANTIQUE furniture, old books, papers, silver, pewter, pictures, glassware, tools, etc. Louis D. Ward, 4-6 Main St. Breed Hall Bldg. Norwich Tel 1833 febtfd

PASSENGER — Through service to Springfield, 3 times daily: 8:20, 1:35, 6:05, standard time Springfield-New London Coach Co. For information, call Wauregan hotel Tel 704. Jan7

AUTOMOBILE ACCESSORIES

Norwich Auto Parts
Corner Main and North Main Streets.
Phone 2118.

Overhauling Repair Work
of All Kinds
AUTOMOBILES, CARRIAGES, WAGONS TRUCKS and CARTS
Mechanical Repairs, Painting, Trimming, Upholstering and Wood Work.
Blacksmithing in All Its Branches
SCOTT & CLARK CORPORATION
607 to 615 NORTH MAIN ST.

Authorized Service Station for Thermoid Brake Lining Brakes Inspected Free.
JOE MOORE'S GARAGE
35 Chestnut St Phone 2838

CONTRACTORS

P. F. SWEENEY
GENERAL CONTRACTOR and BUILDER
25 Chestnut Street.

CONTRACTOR

T. M. KENDALL
Contractor and Builder
Phone 48 2 Norwich

MACHINISTS

BARBER'S MACHINE SHOP, L. and A. P. Guertin, proprietors, 23-25 Chestnut St. Tel 3142 Does all kinds of machine and general repair work promptly day or night Mar23d

MERCHANT TAILORS

SWAHN THE TAILOR
HAS MOVED TO CLIFF STREET
Opposite Chelsea Bank Phone 2191

MONEY TO LOAN

MONEY TO LEND on mortgages, Hartford property exchanged for Norwich property. R. P. Dunn, 647 Main street, Hartford. dec5 12t

Loans Loans Loans
Let Us Fill Your Money Bag
Make it a happy Christmas to you and your families by paying off your small bills and do your shopping for cash.
Cash buying has proven economy to hundreds of families in every walk of life. Why not do the same?
WE LOAN YOU FROM
$50 to $300
at a lawful rate of interest.
One Year Time to Repay
Every repayment reduces the interest cost. Strictly confidential. We have helped many others—why not let us help you?
The Thames Finance Corp.
Call, Write or Phone
42 Market St. Phone 2188
Licensed by and Bonded to the State.

LOANS
For the Coming Season
We make loans on HOUSEHOLD FURNITURE, without removal, or on GUARANTEED NOTES.
LOANS—Repayable in monthly instalments with no charge except the lawful rate of interest.
Call, Write, or Phone 1476
New England Equity Corp
Members of Chamber of Commerce
ROOM 206 THAYER BLDG
16 FRANKLIN STREET.

PLUMBING

T. F. BURNS
91 Franklin Street Norwich, Conn.

PRINTING

BULLETIN and RECORD job department now at Bulletin Office. Call 35-2.

TRUCKING

CALL 391 FOR
Local and Long Distance Moving
H. F. CONGDON'S 40 Chestnut St.

Long Distance Moving and Expressing
Zimmerman, 17 Boswell Ave Tel 1341

ARTHUR H. LATHROP
Auto trucking, Teaming and Expressing
Furniture and Piano Moving
Established 1873 Telephone 194

The New Idea of Cancer

Many Cases Can Be Cured If Reported Promptly

BULLETIN No. 16
CANCER QUACKS.

Cancer quackery is one of the worst forms of human cruelty. The patient is led to suppose that a cure is possible and kept expecting improvement until all possibility of recovery by skillful, conscientious effort has passed.

The methods employed by cancer quacks are various. Sometimes a medicine is given by the mouth. Sometimes an application is made externally. Not infrequently a condition which was not cancer at all is declared to be cancer, and when the patient gets well, credit is given to the quack for accomplishing a great cure.

Many years ago cancer quacks were to be found in the village squares on a Saturday night, extolling their wares from soap boxes and beneath flaming torches. They were in competition and obviously on a plane with the venders of razors, hair dyes and similar articles. Later the quacks advertised in the newspapers and published testimonials as to the value of the treatment advocated.

Today the most dangerous quack is a man who poses as a physician of high standing. He has a method for the cure of cancer which is secret. He claims it is as much his personal skill as the merit of the preparation which effects the cure. He exacts heavy fees and not infrequently insists that they shall be paid in advance. He may even run what he calls a cancertorium.

How is a person to avoid falling into the clutches of a fraud? The best plan is to engage a physician who stands well with his fellow professional men. If a doctor is not a member of the medical societies to which practically all physicians of good standing belong, it is possible there is good reason for it. If he claims he has been unjustly persecuted by the medical men, beware of him. If he claims to use a secret preparation, be suspicious of him. Any man who can produce a genuine cure for cancer need not keep it from the world in order to do good with it. On the contrary, let him announce it through the properly constituted medical channels. He will be promptly acknowledge as one of the greatest benefactors of the human race.

American Society for Control of Cancer
25 West 43rd Street, New York City

ANSWERS TO "WHAT DO YOU KNOW"

(Questions on Page Four)

Answers
1.—William B. Coffee.
2.—The Hotel Norwich.
3.—As head of the William B. Coffee Plumbing Co., oldest and largest house of the kind in Tacoma.
4.—At Canterbury.
5.—Dickson H. Leavens.
6.—Col. John Trumbull.
7.—Born June 6, 1756, died Nov. 10, 1843.
8.—1829.

LAFAYETTE NATURALIZATION CLUB ELECTS OFFICERS

The Lafayette Naturalization Club, Inc., held its election of officers Monday in the rooms in the Steiner building. The officers for the year of 1928 are: chairman, H. P. Beausoleil, Sr.; first vice president, P. H. Ethier; second vice president, A. Descoteaux; secretary, D. J. Dufresne; financial secretary, L. Guertin; treasurer, J. B. Caron; auditors, R. Girard and A. Frechette; master of ceremonies, G. Boucher; sergeants at arms, Arthur Guertin and G. Maurice; trustees, O. Dugas, J. B. Duhaime and A. Guertin; finance committee, J. Jodoin, A. Guertin and P. H. Ethier; house committee, president, A. Trahan, J. T. Leblanc, C. Martin, Arthur Guertin, N. Thiulte; H. P. Beausoleil, Jr., William Paradis; committee on naturalization, H. P. Beausoleil, Sr., P. H. Ethier, P. Sabourin; social committee, D. J. Dufresne, F. Lafrenier, P. Sabourin; publicity, D. J. Dufresne.

The club was started in order to advance the cause of honest and efficient administration of public affairs and to promote the civic education and the political progress of the French-American people of the city of Norwich and vicinity. The organization held its first meeting in the Steiner building, July 5, 1927, with 15 members and its list. Today the club has 67 full pledged members and 31 associates.

AUCTION

Public Auction
Saturday, Dec. 17, 9 A. M.,
— AT —
115 West Thames Street
A very fine lot of Household Furniture, including Piano, Dining Room Set, Mission Set, Art Squares, 9x12, Antiques and Tools.

Laurel Hill Christmas Tree

The Laurel Hill Christmas tree was set up on the park there Thursday afternoon by employes of the street department. It was placed about in the center of the park and will now have electrical lights arranged upon it with other decorations.

Attended Supt. Flanagan's Funeral

Police Chief George Linton was in Bridgeport Thursday to attend the funeral of Superintendent Patrick J. Flanagan who was a member of the executive committee of the police chiefs association of which Chief Linton is also a member.

Farmer Brown's Boy Sets a Trap.

Before a lesson they are taught
You'll find some people must be caught.
—Farmer Brown's Boy

It seems that way. It certainly does. There are people who cannot be ta

CENTRAL VT. FREIGHTER LIBELED AT NEW LONDON FREED THURSDAY

(Special to The Bulletin)

NEW LONDON, Dec. 15—As a result of a receiver having been appointed for the Central Vermont railroad Tuesday, the railroad encountered further difficulties yesterday afternoon when a United States marshal placed a libel on the company's freighter, City of New York. The libel was of short duration, however, for today a bond was filed, permitting the release of the freighter. The steamer arrived in port from New York yesterday morning and it was intended that she would make the return trip last night but while the steamer was being loaded the libel was placed on the craft. The action prevented the steamer from leaving port last night, but tonight the trip was resumed without further interruption. The steamer was libeled at the instance of the Fletcher Engine company, Hoboken, N. J.

FUNERAL OF M. A. TINKER HELD AT LAKE'S POND CHURCH

(Special to The Bulletin)

NEW LONDON, Dec. 15—The funeral of Matthew A. Tinker, former town officer of Montville and that town's representative in the legislature for several years, who has resided in Chesterfield the greater part of his life, was held this afternoon at 2 o'clock at Lake's Pond Baptist church, Chesterfield and was attended by a large gathering of mourners, including many from New London. The services were conducted by Rev. Chester H. Howe, pastor of the First Baptist church, New London. Members of Thames lodge of Odd Fellows, Montville, acted as bearers. Burial was in Lake's Pond cemetery.

RUMOR RAILROAD MAN WAS ROBBED OF OVER $40

(Special to The Bulletin)

NEW LONDON, Dec. 15—A report has been in circulation today of a holdup, but no verification of the robbery has been reported at police headquarters and nothing was known there of any robbery. It was stated that a man, an employe of the New York, New Haven & Hartford railroad was passing through Washington street on Tuesday evening and when near the corner of Huntington street, he was accosted by a man, who thrust a revolver in front of his face and demanded his money. The railroader turned over $40 to the gunman, who then disappeared in the darkness, at the same time firing two shots in the air, apparently to intimidate the man robbed. A resident of Washington street claims to have heard the shots and to having gone to the street where the railroad man told him of what had occurred.

MRS. E. K. EAGER'S FUNERAL WAS LARGELY ATTENDED

(Special to The Bulletin)

NEW LONDON, Dec. 15—The funeral of Mrs. Eleanor Kloppenberg Eager, widow of Fred C. Eager, of Harrisons (Waterford), whose death occurred in the Christian Science sanitarium, Boston, was held this afternoon at 2.30 o'clock at 15 Masonic street and was attended by a large gathering of friends and relatives. The services were conducted by Miss Almira Lovell, first reader of the local Christian Science church. The bearers were Albert H. Hart, George R. Morris, Jr., Charles Deering, David H. Seaman, William S. Nichols and H. Everett Eagles. Burial was in Cedar Grove cemetery.

Since the announcement yesterday of the suspected deaths of three men in this city as the result of having drank poisoned liquor, or rather liquor made from distilled denatured alcohol, it was made known this afternoon that a fourth man is supposed to have died from this same cause. The report of the series of deaths from poisoned alcohol has led the detective bureau to double its efforts in an endeavor to ascertain whether the deaths were caused, either primarily or secondarily from the effects of the drinkers partaking of the poisonous concoctions. The latest death believed to have been from this cause, is that of a resident of a section of the city where a kitchen barroom is located immediately adjoining the house in which the victim died. Medical Examiner Charles Kaufman has been in consultation with Detective Sergeant John Cavanaugh, but nothing tangible in the way of possible clues was revealed by the conference. However, the officers of the detective bureau are using every effort to determine whether the deaths were the result of the drinking of poisonous alcohol and if this can be determined arrests will be made for it is generally known the drinking places the death victims frequented.

Mrs. Catherine Ryan, wife of former Alderman John J. Ryan, died last night at her residence, 105 Blackhall street, after an illness of several weeks. Besides her husband, Mrs. Ryan is survived by a daughter, Mrs. William Fitzsimons and by four sons, James, John, Thomas and George Ryan, the last three named having served in the World war, all of New London. A granddaughter, Catherine Anna Fitzsimons, also survives. Mrs. Ryan was of advanced years and was well and favorably known here.

Irving Sandler, 22 Grand street, reported to the police last night that while his automobile was parked in the street a thief stole a spare tire, rim, stop-light and markers, 118997.

Patrick Mullins, who says he is a bricklayer and who has resided at 117 Middletown avenue, Hartford, was detained at police headquarters when he acted strangely after seeking lodging. He was presented in the police court today on a technical charge of breach of the peace. His case was continued to Saturday that observation could be made of his actions at the county jail. After he was locked up last night, Mullins was examined by two physicians, but they were unable to determine whether he was of sound mentality.

David Riley, formerly of Vermont, was charged with breach of the peace and was sentenced to 30 days in jail. Riley was intoxicated yesterday, went to the fruit store of John Gentilella, Bank street, where he created a disturbance when he placed several articles of canned goods in his pockets and refused to pay for them. Patrolman William Corcoran was summoned and when Riley became abusive, he was arrested.

Thomas F. Dorsey and son Peter have returned to their home on Neptune avenue, having spent several weeks at Miami, Fla.

Mrs. Frank H. Morrison has returned to her home in Los Angeles, Cal., after a visit with her parents, Mr. and Mrs. Thomas F. Dorsey.

Tomorrow bids fair to provide an interesting session in the police court for at 9 o'clock tonight five inebriates were in cells at police headquarters. Besides these cases there is a continued case scheduled for presentation, that of Elias Salferda, Central Falls, R. I., who is charged with reckless driving. Salferda was driving an automobile on Ocean avenue in October, after he and a party of friends had attended a Syrian celebration at Ocean Beach. When approaching Glenwood avenue, Salferda attempted to pass another automobile and the cars sideswiped each other, Salferda's machine leaving the highway and overturning. One of the passengers was seriously injured and for several days after the accident it was believed that he would die from his injuries at Lawrence-Memorial hospital. The case has been continued several times, but tomorrow it is probable that it will be disposed of.

The 600 students at Connecticut college will start tomorrow for their respective homes for the Christmas and New Year's vacations and will be absent from the city nearly three weeks. Already the students are prepared for their home-going and by late afternoon all of them will have departed from New London.

St. Joseph's Women's Social club held a special meeting and social in St. Joseph's hall, Montauk avenue tonight. The social was one in a series which the members will enjoy during the winter months.

It is expected that the new Poquetanuck bridge on the military highway between Groton and Norwich, will be completed and ready for use by next July. But two pier foundations remain to be completed and the work is progressing rapidly as favorable weather conditions have prevailed since the work started.

Christmas carols will be sung by the girl students of Williams Memorial Institute and by students of the grade schools Christmas eve, in furtherance of the Yuletide spirit. The students from the institute, it is expected, will sing to patients at Smith Memorial home, Lawrence Memorial and Home Memorial hospitals. They will be assisted by students of Bulkeley high school. The grade pupils will sing carols at the home of shut-ins or where men, women and children are ill.

The streets of New London were never in worse condition for travel than at present and particularly is this noticeable on Bank street, a highway where the heaviest of traffic is the rule daily. Between Pearl and State streets on the east side of the street the highway is greatly depressed in spots, almost so as to be dangerous.

The New York, New Haven & Hartford railroad is making arrangements to handle an immense throng of passengers next Friday and Saturday and already many extra coaches and parlor cars are being moved to New York to accommodate the thousands who will come to New England to spend Christmas with either their families or relatives.

INVITED TO FITCHVILLE BY NORWICH PYTHIANS

(Special to The Bulletin)

NEW LONDON, Dec. 15.—At a meeting of Trumbull lodge, No. 48, Knights of Pythias, last evening members of Wauregan lodge, Norwich, extended a ninvitation to the local membership to attend a New Year's evening party at Fitchville. It is believed that the invitation will be accepted. One applicant was admitted to membership.

Salvatore LaRocco, 350 Jefferson avenue; Mrs. Stephen Pukas, 343 Crystal avenue; Gaspare Montrello, 57 Warren street and Miss Catherine Prevost, 36 Howard street, patients at Home Memoral hospital, were discharged today.

Mrs. Edward Latham, of Blackhall; Frank Miller, United States Coast Guard; Lyman V. West, 49 Pequot avenue and Henry Smith, of Hempstead street, patients at Lawrence-Memorial hospital, were discharged yesterday and today.

Peter Pijeax, former United States Coast Guard sailor, who was arrested in New York several days ago at the request of the New London police charged with burglary, will be presented in court in New York tomorrow, but he will not be turned over to a New London officer at that time. The case will be continued, probably about two weeks, to permit extradition papers to be issued, which is mandatory by New York laws whenever a prisoner arrested there is taken out of the state for trial. Prosecuting Attorney Daniel M. Cronin is at work on the papers and as soon as he has prepared them, Detective Sergeant John Cavanaugh will go to Hartford and obtain the signature of Governor Trumbull to the warrant and the officer will then continue to Albany and secure Gov. Al Smith's signature. Sergeant Cavanaugh will then return to New York and attend the court hearing of Pijeaux after which the accused will be brought back to New London for trial. Pijeaux is accused of entering the residence of Joseph Jackson, 12 Richards street, by means of a skeleton key, while the Jackson family was absent from the city and to having stolen clothing of the aggregate value of $500.

Roy Hughes, submarine base, was presented before Justice of the Peace A. Y. Miller in Montville yesterday afternoon charged with violation of the state motor vehicle law in failing to grant right of way. He was fined $10 and costs. Hughes was arrested by a state police officer yesterday after the auto he was driving had collided with a car on Morgan Hill, Montville.

The teachers of the public schools will not receive gifts from their pupils this year, as has been the case for several years. Superintendent of Schools Warren B. Hanson had the students in the several schools notified today to refrain from the practice of gift-making to the teachers. Making the gifts causes an expenditure by the parents that is considered entirely unnecessary, especially where parents have several children attending schools.

Antone B. Enos, Jr., 53, died today at his residence, 363 Williams street, death resulting from heart trouble developing after an illness that confined Mr. Enos to his home about three months. Mr. Enos is survived by his wife, his father, Antone Enos, of Clark Lane, Waterford; a daughter, Mrs. Irving S. Whitney, of this city; a sister, Mrs. Emma Williams, of Waterford and two grandchildren. Mr. Enos was born in New London and had always resided here. He entered the employ of Palmer Brothers when a youth and for 30 years had been a department foreman. He was a member of Thomas Hose company and of St. Mary's Star of the Sea church.

Announcement is made of the engagement of Miss Mildred P. Raymond, daughter of Mr. and Mrs. T. K. Raymond, 40 Latham street, Groton, to Allen W. Newbury, of New Haven.

Walter T. Towne has sold a house and lot on West street to Carlton F. Small.

George R. Morris, Sr., administrator of the estate of John N. Carroll, has sold a house and lot, corner of Bank street and Carroll court to Carmine Zozzoros.

C. OF C. MAKES FINAL DRIVE PLANS AT BANQUET

(Special to The Bulletin)

WILLIMANTIC, Dec. 15—Final instructions were given tonight to about 100 enthusiastic workers for the campaign put on by the chamber of commerce to secure a paid secretary at a meeting and dinner held in the Natnan Hale hotel. The session was in charge of Chairman Frank Bugby and William P. Jordan. The speaker of the evening was William T. Barber, of Hartford, field secretary of the state chamber of commerce. Mr. Barber gave some valuable suggestions on the spirit that should predominate for a bigger and better Willimantic and he gave hints to the listeners in the use of several timely illustrations.

It was reported by the executive committee that pre-campaign subscriptions had already been received for the approximate amount of $2,400. The goal for the year's budget was $7,500. Albert B. Smith outlined the system of canvassing and the team captains in their assistance chose cards which will be used in the campaign. During the drive which officially closes Tuesday evening with a dinner, a campaign office will be maintained in the hotel. The members of the executive committee are the chairmen, Messrs. Bugby and Jordan, John F. Carr, H. D. Lathrop, treasurer of the drive, Andrew Roux, P. J. Twomey, James B. Fullerton and Frank P. Fenton, president of the chamber.

The team captains are Roland B. Jordan, Joseph E. Riordan, Louis H. Arnold, Kenneth N. Hillhouse, Edward T. Kenney, Stanley J. Bumper, Nelson A. Daniels, Raymond A. Parker, Pierre J. Laramee and George W. Hickey.

TODAY'S EVENTS

This is the day observed in Georgia as Arbor day.

Ten years ago today British and French troops joined the Italian army in the defense of the Piave line.

Representative Schuyler Merritt of Connecticut, one of the oldest members of congress, today enters upon his seventy-fifth year.

Memorial exercises are to be held in Warsaw today for Gabriel Narutowicz, the first president of Poland, who was assassinated five years ago today.

Col. Charles R. Forbes, ex-director of the United States Veterans' bureau, has been summoned to appear before a federal grand jury today in Kansas city to give evidence in support of his charges of narcotic traffic at Leavenworth penitentiary.

A national holiday, with many celebrations, will take place in the Transvaal and Orange Free State today. It is known as Dingaan's day, and commemorates the victory gained by the Boers on December 16, 1838, over the Zulu king, Dingaan.

What Is Going On Tonight

R. O. Fletcher post, No. 4, A. L., meets in Shetucket street hall.

Hugh H. Osgood lodge, No. 6920, I. O. O. F. M. U., meets in Steiner hall.

Lodge Oscar, No. 30, V. O. of A., meets in O. D. H. S. hall.

Maj. L. B. Almy auxiliary, U. S. W. V., meets in Buckingham Memorial.

ANNOUNCEMENTS

St. Mary's Parish Event.

Members and friends of St. Mary's parish are keenly interested in the free social hour and big shower of pearls which takes place this evening at the assembly hall of St. Mary's Memorial church. The committees will make full reports before 8 o'clock.

Breed Theatre.

A circus with its big top, menageries, side shows, crowds, performing lions and other jungle beasts, horses, clowns, tumblers, trapeze performers, balloon ascensions and parachute drops, is staged by Tom Mix in "The Circus Ace," his latest Fox films, starring drama which opens a two days' run at the Breed theatre today. Tony, the wonder horse of the Tom Mix organization, is given opportunity to perform some of the most marvelous stunts of his equine career. His performance of his role indicates an intelligence of almost humanlike qualities.

Both Tom and the horse, Tony, are at their best in this story of a ranchman who looking up into the sky, sees a parachute drifting downwards toward him with a beautiful girl clinging to the trapeze. What follows is action woven into a story of dramatic interest that is jammed with suspense, thrills and considerable fun.

"The Circus Ace" is the kind of entertainment that is sure to please old and young alike.

Strand Theatre.

The Silent Hero is a dog story—a drama of danger, daring and devotion. The central prominent character is Napoleon Bonaparte, the marvelous canine performer of super-human feats. Edna Murphy makes a delightful heroine, Robert Frazer is a likeable hero, while Ernest Hilliard's "heavy characterization" is a truly inspired one. You're going to enjoy every minute of your visit to the Strand to see this remarkable picture.

The Canvas Kisser is a prize fight picture. The title belongs to Richard Holt, who was one—on the advice of his manager—but after he met a sweet little girl, he quit being a canvas kisser, in fact he quit the fight game altogether, and only returned to it to save the girl's father from ruin. Ruth Dwyer is the girl. This is one of the most thrilling pictures ever filmed around the prize ring and you owe it to yourself to see it.

Palace Theatre

Reared in seclusion by a grandmother who is ever afraid that her grandson will some day learn he is the offspring of a famous fighter is the basis for the latest Reginald Denny story, "On Your Toes," which commences a three day engagement at the Palace theatre today.

Denny is seen in the beginning as a dancing teacher, an effeminate sort of type. Into the little southern village comes a fight manager looking for the son of "Young Evans" a former champion. Investigation leads him to Denny and when seeing the profession chosen by the former champion's son, he decides to return to New York. It is here that the daughter of the manager intercedes and awakens a spark of manhood in the mollycoddle. From that point on there is not a dull moment in the whole picture.

An excellent cast supports Mr. Denny in "On Your Toes," with Hayden Stevenson as the fight manager, Barbara Worth as the daughter and Mary Carr in the role of grandmother.

The vaudeville consists of the Sandell Sisters Revue, a melange of mirth melody and music, Bell and LeClaire in a comedy presentation, The Try Out, Rich and Ray in an amusing flirtation bit, "In the Hotel Lobby," Myers and Nolan in comedy titbits and the Great Johnson, "The Silent Entertainer."

MYRKLE HARDER CO.
TODAY MATINEE, 2:30
MONDAY NIGHT'S BIG HIT
"What Anne Brought Home"
Mothers, Where Are Your Daughters?
TONIGHT—8:30
"STELLA DALLAS"

Broadway Theatre
Prices—Matinee Daily, 25c-50c
Nights—50c-75c
2:30 — SATURDAY — 8:30
BUILT FOR RECORD RUNS—
The GHOST TRAIN
NEW YORK LONDON

DANCE TONITE
PLAINFIELD COMMUNITY HOUSE
Return Engagement McCORMICK & BARRY'S
RITZ ORCHESTRA, Directed by Chris Ruge.
Ladies, 75c. Gents, $1.00.

PALACE
— NOW PLAYING —
From a Mollycoddle to a world's Champion Fighter. See
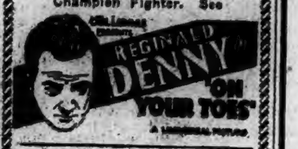

— ON THE STAGE —
SANDELL SISTERS REVUE
"Revue of Revues"
BELLE & LE CLAIRE
"The Try-Outs"
RICH & RAY
"The Hotel Lobby"
MYERS & NOLAN
"Comedy Tid-Bits"
GREAT JOHNSON
"The Silent Entertainer"

— THE —
BREED
TODAY — SATURDAY
This Way to the World's Greatest Entertainment!
TOM MIX
With TONY, The Wonder Horse
— in —
"THE CIRCUS ACE"
The Greatest Show Ever Put On by Mix and Tony
All the fun, excitement, suspense and thrills of a western rodeo and a circus combined in the best picture Tom Mix ever made.
THE CRIMSON FLASH
BIG BOY COMEDY | NEWS
— Coming Sunday —
"PAID TO LOVE"
With George O'Brien and Virginia Valli.

DANCING
STATE ARMORY
DANIELSON
Saturday Evening, Dec. 17
Music by Fred L. Adams and His Orchestra of Framingham, Mass.

STRAND
Tonight and Saturday Night
SILENT HERO
Starring ROBERT FRAZER and EDNA MURPHY
With Bonaparte, the Dog Star
— Also —
THE CANVAS KISSER
With RICHARD HOLT
Eve., 7-8:45. Adults 15c; Chil. 10c

ANNOUNCEMENTS

Broadway Theatre

By popular request the Myrkle Harder company will repeat "What Anne Brought Home", Monday night's big hit, at the matinee today.

Tonight the Myrkle Harder company will present the greatest of all plays ever written about mothers and daughters 'Stella Dallas" even through her overdressiness and common tastes, you will have to sympathize with this most human mother.

Laughter, pathos and heart appeal will cause you to run the gaunt of human emotions, as this intense drama is unfolded. "Stella Dallas" was the kind of a girl that both Main street and Broadway knew and talked about, but what she did she did for her daughter, and it is up to you to see whether she did right or wrong.

Because the ancient Chinese used wood instead of stone in their temples and monuments there are no great ruins today comparable to the Egyp-

DANCE TONITE
B. & A. SOCIAL CLUB
Washington Hall, 34 Washington St.
— Music by —
DAVE LYONS AND ORCHESTRA
Tickets 50c.

DANCE TONIGHT
SCOTLAND ROAD HALL
Round and Square Dances
Acme 4 Orchestra

WHEN YOU WANT to put your business before the public there is no medium better than through the advertising columns of The Bulletin.

CREOMULSION
FOR THE COUGH OR COLD THAT HANGS ON

Is There Some One in Your Family —with a Stubborn Cold?
If they have a cough or cold that hangs on and on and on, they are in constant danger, in danger from a fatal sickness. Flu and pneumonia and their like frequently follow neglected colds. If a cold is permitted to persist, it can lead and often does lead into dangerous complications.
Don't let them trifle with colds. Suggest fresh air, lots of sleep, a simple diet, clean intestines and—Creomulsion. Colds are infectious. They endanger all of the family. If there's a stubborn cough or cold in your family, go and get Creomulsion.
Creomulsion, taken before it is too late, will help you to avoid dangerous diseases; it will help you to avoid the expense and loss of time when sick in bed. When you follow directions, we guarantee relief for stubborn coughs or colds, or we'll refund your money.

Special!
10-Piece Toilet Set
We Don't Know of a More Appreciated Gift At
This popular store has a complete variety of toilet sets, in many new patterns, either in ivory, mahogany finish, or your pet finish, sets that should sell for $45 and more, special
$15.00 On Your Own Terms
Suggestions For HIM
MEN'S WATCHES—Reg. $17.50 thin gold model, special 12.98
GOLD CUFF LINKS—Beautifully engraved set, substantial gold finish, etc. 1.98
DIAMOND RING—Blue white brilliant stone, set in gent's white gold setting, special 37.50
BUY XMAS GIFTS NOW
For HER
DIAMOND SOLITAIRE—Perfect in quality and exquisitely cut, special $65.
26-Piece Rogers — Special at $13.50
STONE SET RINGS—White gold rings, set with fancy cut amethyst, rubies, aquamarines, topaz, emeralds, or black onyx, special 9.75 up
Buy Him a GOLD WATCH WITHOUT CASE
Case of blue gold in popular shape, reliable movement, Guaranteed $28
Buy Her a Wrist Watch
White or green gold case, guaranteed movement, jewel $12.50
Come - Open a Charge Account at
M. MALLOVE & CO.
CREDIT JEWELERS
82 Main Street, Norwich
311 BANK STREET, NEW LONDON

AROUSE THE HOUSE CHRISTMAS WITH MUSIC ON THE GULBRANSEN
The only piano played equally well by roll or by hand.
BY UNTRAINED PERSONS OR BY MUSICIANS
More than 140,000 now in American Homes.
The biggest surprise you can give your family Christmas is the Gulbransen Registering Piano—a gift they'll all share and enjoy for a lifetime. A gift that will hold the home together—for family life centers around this beautiful instrument. No sooner is supper over than friends drop in and social gaiety starts.
Moreover, the money now spent on outside amusements would soon pay for this remarkable creation. For any Gulbransen dealer will deliver any model—Grand or Upright—on suitable terms, with proper allowance for your old piano, if you have one.
No one who has ever played the Gulbransen Registering Piano will ever consider it with a player piano. For you play—not "mechanical" music—but human music, just like playing by hand but far more easily.
It is Personal Touch that makes hand playing human. The absence of Personal Touch makes music sound mechanical. And the Gulbransen Registering Piano is the only instrument in the world that you can play by roll with the Personal Touch, the Pesron, Time, and the Personal Tone Volume that you yourself impart to it.
Make this supreme Christmas purchase now. It is not necessary to give a great deal of consideration to the buying of a Gulbransen or to "shop around." It's a clean-cut, straight-forward, dependable proposition. The price of each Gulbransen is branded in the back—you pay the same prices as does every other Gulbransen buyer in the United States. It is the only piano so sold.
$450 $530 $615 $700
The Only Dealers for Norwich
THE HOME OF MUSIC & MUSICAL INSTRUMENTS
The Hanover Curland Company
24-34 Franklin St. Norwich, Conn.
PIANOS-VICTROLAS-RADIOS

Est. 1907 Tel. 2146
Ogulnick Jewelry and Gift Shop
77 Franklin St. Norwich
See us before buying. Our prices are always lowest because our expenses are less. We have a large assortment to choose from.

Ladies' White Gold Wrist Watches, fine lever movement. Reg. $10—SPECIAL $5.75
Ladies' White Gold Wrist Watches, 15 jewels, rectangular shapes. Reg. $20—SPECIAL .. $11.95
Other Wrist Watches, all the best makes and newest creations—Specially priced up to $150.00
Waltham or Elgin Strap Watches, white or green gold cases. Reg. $20—SPECIAL ..... $12.00 up
Strap Watches, fine lever movements. Guaranteed. Reg. $10.00—SPECIAL $5.50
Fine Blue White Diamond Rings, at special reduced prices
$20.00 to $300.00

Ladies' and Gent's Birthstone Rings, the latest mountings, all real stones ..... $3.00 up
16-piece Toilet Sets, in fine satin lined box, colors white, blue, pink and orchid pearl on amber. Reg. $25.00 — SPECIAL $15.00
Other Sets $5.00 to $75.00
8-Day Normandy Chime Clocks, mahogany cases. Reg. $12.00 — SPECIAL $6.75

Pie Plates, in frames, guaranteed ovenproof—SPECIAL $1.00
Casseroles, in frames, guaranteed ovenproof ..... $1.75 up
1847 Roger Bros. Silver Set, 26-pc. Reg. $33.75—SPECIAL $15.75
Rogers Bros. A-1 Silver Set, 26-pc., with rustless knives — SPECIAL $7.75
33-pc. Lustre China Breakfast Sets, hand decorated — SPECIAL ..... $3.50 up
Gold Decorated Lunch Plates, Cheese and Cracker Dishes, Mayonnaise Bowls, Relish Dishes and Console Sets — SPECIAL ..... $1.00 up
All Merchandise Guaranteed. Open Evenings.

CLOUDY TODAY; RAIN AT NIGHT

Norwich Bulletin

NORWICH, CONN., FRIDAY, DEC. 16, 1927

FULL ASSOCIATED PRESS DISPATCHES

The Bulletin.

Norwich, Friday, Dc. 16, 1927

THE WEATHER.

Conditions.

The disturbance that was over eastern Kansas Wednesday night has advanced north-northeastward to Lake Superior. Pressure continues low in the region of Newfoundland. High pressure obtains in the region of Hudson bay and thence southeastward over the interior of New England.

The outlook is for rain on Friday in the Atlantic states. Elsewhere the weather will be partly overcast Friday and Saturday in virtually all states east of the Mississippi river. It will be colder Friday night in the middle Atlantic states.

Storm warnings are displayed on the Atlantic coast from Delaware Breakwater to Eastport.

Winds.

North of Sandy Hook: Increasing east becoming strong Friday; becoming overcast followed by rain with rising fog over extreme south portion Friday morning.

Sandy Hook to Hatteras: Strong east, reaching gale force at times; overcast with rain Friday and with risk of fog over extreme south portion Friday morning.

Forecast.

For southern New England: Rain and not so cold Friday; Saturday fair, colder.

Observations.

The Bulletin's observations show the following changes in temperature and barometric changes Thursday:

	Ther.	Bar.
7 a. m.	34	30:10
12 m.	38	30:20
6 p. m.	34	30:10

Highest 38; lowest 34.

Predictions for Thursday: Increasing cloudiness, followed by rain at night.

Thursday's weather: Increasing cloudiness, northwest wind.

SUN, MOON AND TIDES
(Standard Time)

Day	Sun Rises	Sun Sets	High Water	Moon Rises
	a. m.	p. m.	a. m.	a. m.
12	7.04	4.18	12.39	9.39
13	7.06	4.18	1.24	9.36
14	7.06	4.18	2.22	10.39
15	7.06	4.18	3.21	11.40
16	7.08	4.18	4.18	morn
17	7.09	4.19	5.11	0.41
18	7.10	4.19	5.59	1.39

Six hours after high water it is low water, which is followed by flood tide.

GREENEVILLE

FUNERAL

Mrs. James J. Holland

At 8:30 o'clock Thursday morning the funeral of Mrs. Annie M. Holland, widow of James J. Holland, was held at her residence, No. 40 Central avenue, followed by a requiem mass in St. Mary's Memorial church at 9 o'clock. Rev. William A. Keefe, the pastor, was celebrant of the mass. The musical program was in charge of the organist, Mrs. Michael J Farrell. At the offertory, she sang Pie Jesu, and as a waiting hymn, Prayer for a Perfect Life. Chopin's funeral march was played at the recessional. The bearers were Joseph Donnelly, George Dolan, John Holland, Dennis Bowen, Vincent Welsh and Henry Gorman. Included in the large attendance of friends and relatives were people from Harrisburg, Pa., Brooklyn, N. Y., and New Jersey and other places. The floral tributes were both numerous and beautiful. Burial was in the family plot in St. Joseph's cemetery and Rev. Father Keefe conducted the committal services at the grave. Undertakers Cummings and King had charge of the funeral arrangements.

Miss Florence Seed has returned to her home on Baker street after being the guest of her relatives, Mr. and Mrs. Thomas Kirker, of Providence, for a few days.

Mr. and Mrs. Thomas Enright have returned to their home on Fifth street after spending two weeks with relatives in Westerly.

John Sullivan has returned to his home on Boswell avenue after spending a few days with relatives in Boston, Mass.

The Ladies' Aid of the Third Baptist church held a successful Christmas sale and meat pie supper in the chapel on Thursday afternoon and evening. The sale opened at 3 o'clock and found many ready purchasers for the fancy work, aprons, food and candy. The president of the Ladies' Aid, Mrs. William A. Lund, was chairman of the affair and was assisted by Mrs. William H. Sweet and Mrs. Herbert I. Peckham at the fancy work table. Mrs. Irving Larkin in charge of aprons, Mrs. Fred Laycock at the candy table, Mrs. William Grant, food table and Mrs. George A. Howard in charge of the supper tables. Mrs. Elmer Mullkin, Mrs. James Spicer, Mrs. Harry Conklin assisted in the kitchen and Mrs. Alice Cousins, Miss Jennie Sebastian, Mrs. Valentine Sebastian, Miss Elinor Howard and Mrs. Albert Haydon acted as waitresses. The tables were prettily decorated with red crepe paper, red candles and poinsettias and the World Wide guild connected with the church, also had a prettily decorated table which was in charge of Mrs. Henry Sebastian. They sold fancy work which the girls of the guild had made and contributed. A large sum will be added to the Ladies' Aid treasury as the result of the sale and supper.

TAFTVILLE

The Jolly Six met Tuesday evening at the home of Miss Lena Martin on Norwich avenue. There was a very interesting programme of games, and during the evening, Miss Martin served refreshments.

The members of the Basketry club met Thursday evening in the Red Cross rooms in the Ponemah building.

Mr. and Mrs. George Brown of New Orleans, are sending out announcements of the birth of a daughter. Mrs. Brown was before her marriage Miss Abbletta Hasler, daughter of Bernard Hasler of 24 Providence street.

Walter Chmura has resigned his position with the weaving department of the local mills and has left town.

Boxes to receive Christmas contributions for the Salvation army have been placed in various places of business about town.

Great numbers of open cars heavily loaded with young spruce trees for the New York holiday trade, continue to pass through the town.

Miss Mary Jane Mollette has returned to her home at Indian Orchard, Mass., after spending a few days with local relatives.

Mrs. Joseph Marcaux of North A street has been a patient at a New London private hospital.

Allen [illegible] of Hartford was in town [illegible] calling on friends.

[illegible] who has been [illegible] for the past

NON-SUIT DENIED IN GROTON CASE; BIG BOILER PLATE WILL BE EXHIBIT

Late Thursday afternoon Judge John Rufus Booth overruled motion for non-suit in the $15,000 case of Maurice O'Donnell, Jr., of New London against the borough of Groton which was on trial all day in the superior court here. When the plaintiff's attorney Arthur T. Keefe, had rested his case about 4 o'clock. Attorney H. J. Brogan for the borough asked to have the jury excused while he presented and argued the motion for non-suit on the ground that no negligence had been proved on the part of the borough and that there was contributory negligence on the part of O'Donnell. Judge Booth promptly over-ruled the motion and the defense attorneys, who are Warren Burrows and P. Z. Hankey, in addition to Mr. Brogan, proceeded to call witnesses.

The case will be resumed next Tuesday morning, at which time a big 225 boiler plate will be one of the exhibits to be introduced by the defendant. The plate was carried in an ante room Thursday afternoon by about six men and left there ready for the court trial Tuesday.

O'Donnell is suing for injuries he received in a boiler burst at the plant partment on ay 21, 1927(the day partment on May 21, 1927, th eday Lindbergh was flying to Paris. William M. Jacobsus, superintendent at the plant, was killed and O'Donnell was severely injured.

On the day in question, O'Donnell was at the plant where he was engaged as an independent contractor, under the direction of the superintendent in welding plates on the end of an old steam boiler, which the defendant was converting into a tank for the storage of compressed air.

Having concluded welding the boiler and preparing to depart late in the afternoon, and while picking up his tools and welding apparatus, the boiler or tank without warning was negligently and carelessly caused, permitted and allowed by servants, agents or employes of the water and electrical department to explode with tremendous force and violence, it is alleged in the complaint.

As a result of the explosion, the papers set out, O'Donnell was thrown down upon the basement floor with great force, rendered unconscious, and permanently injured in that he suffered numerous wounds, bruises and contusions about his head, limbs and body.

His left arm was injured to such an extent that he suffered an atrophy of the muscles and a nerve degeneration and his eyes are seriously and permanently injured, all of which has caused and will cause O'Donnell great mental pain and suffering, it is alleged.

The papers also claim that O'Donnell was confined to the hospital, has spent large sums of money for medical care and attention, and has been deprived of his earnings as an electrical welder and will be permanently deprived of pursuing his business, in which he made large earnings.

The specific act of negligence alleged in the papers set out that the explosion was caused through, the carelessness and negligence of the defendant, its servants, agents and employes in permitting compressed air to flow into and be forced into the tank to an amount and at a greater pressure than the tank could withstand; in that the defendant had caused all of the tubes and stay-rods in the boiler to be removed, thereby greatly weakening the boiler; and failing to warn the plaintiff of the attending danger in attempting to put compressed air into the boiler; and failing to have a safety valve and pressure gauge on the boiler and in testing the boiler by the use of compressed air instead of by other methods.

George K. Crandall of New London, a civil engineer, was the first witness for the plaintiff, explaining plans and photographs.

He was followed by the plaintiff who occupied a long time on the stand.

He is proprietor of the Electric Welder company of New London. He told of having been hired by the superintendent of the plant to do the welding job, and on the day of the accident, he said, he was just getting ready to leave when he heard the explosion. The next thing he knew, he said, was when he woke up in the Lawrence and Memorial Associated hospital.

O'Donnell claims that he informed the late superintendent of the plant relative to the pipe line leading to the boiler, and cautioned the superintendent, relative to the defective testing rod.

Other witnesses were Dr. E. O. Winship, Dr. George P. Cheney, James O'Donnell, a brother of the plaintiff, Leroy W. Bliven, Joseph L. Hewitt and Thomas C. Spiers. The last named testified that the usual method of making boiler tests was by water instead of compressed air.

Dr. C. C. Gildersleeve of this city was the first witness called to the stand by the defense in opening its case. He stated that his examination of Mr. O'Donnell Thursday morning which showed O'Donnell has atrophy of certain muscles of the upper arm and his circulation is slow but no difference appears between the two hands in that respect. The forearm is in good shape, the witness said, and he estimated a 50 per cent. loss of use of the upper arm. With proper treatment he thought the arm might be much improved.

Henry Gamber, foreman electrician for the New London Ship & Engine company and water commissioner of the borough of Groton, was the next witness. His testimony over what the board discussed at a meeting about the repairs to the boiler was admitted over the objection of Attorney Keefe. Attorney Burrows was endeavoring to show that Superintendent Jacobus had exceeded his authority or not obeyed instructions given him by the board. Judge Booth ruled against the witness answering a question on what Mr. Jacobus told the witness he told O'Donnell about the stay-rods in the boiler.

George R. Cole, meter reader with the Groton borough water and electric department, told of pouring soapsuds around the weld under directions from Mr. Jacobus by which a leak in the weld was shown. The witness then turned the valve off, he said. A second weld was then made and the witness told of two tests with air made later. Another leak was disclosed and the witness left and did not return till after the accident. The witness testified to a conversation he heard between Jacobus and O'Donnell on the day before the explosion when O'Donnell said he could weld right over the nuts to the stay-rods. There were no stay rods in the boiler at the time of the explosion.

The jury on the case is the following:

Frederick A. Gallup, Norwich; Erva L. Barnes, Charles M. Geisthardt, William W. Service, Preston; Henry S. Parks, Colchester; Joseph Roode, Otto Anderson, Jr., Griswold; William G. Totten, Elmer L. Pults, Lebanon; George A. Miller, Franklin; Clarence Fitch, Lisbon; Mason T. Gray, Voluntown.

COLLEGE GIRLS' CHRISTMAS CAROLS UNDER CANDLELIGHT

Caroling by candlelight under a starry sky, the students and faculty of Connecticut college at New London-on-the-Thames celebrated the eve of Christmas vacation Thursday, in the custom which has become traditional at the college.

The Christmas program, which opened in the gymnasium at 8 p. m., continued, with intervals of rest, until Friday morning's last "Merry Christmas" was exchanged by departing students. Music by the college choir, appropriate readings by President Benjamin T. Marshall, and a Yuletide play, "Why the Chimes Rang," were included in the gymnasium program.

The theme of the play, which depicts a little peasant boy who is visited by the vision of a great cathedral service, is built around the text: "Inasmuch as ye have done it unto the least of these my brethren, ye have done it unto me." Ann Hellpern, of Hartford, Conn., vice president of the Wig and Candle, the campus dramatic club, coached the players. The scenery, which represented a peasant hut in the woods and, later, the chancel of a cathedral, was painted by the students under the direction of Sarah Emily Brown, of Lexington, Mass. Lighting was arranged by Eleanor Lowman, of Hudson Ohio. Jeannette Bradley, of Springfield, Mass., was property manager. Costuming was in charge of Helen Reynolds, New York city. Roberta Bitgood, of New London, arranged the music. The actors in the play were Edith Cloyes, Lexington, Mass.; Doris Ryder, Oakmont, Penn.; Catherine Greer, Haverford, Penn.; Jean Crawford, Jackson Heights, L. I.; Constance Green, Dayton, Ohio; Elizabeth Gallup, North Adams, Mass.; Dorothy Davenport, Rochester, N. Y.; Barbara Salmon, Washington, D. C.; Truth Willis, North Brookfield, Mass.; Jeannette Booth, Maplewood, N. J.; Marguerite Reiman, Sag Harbor, L. I.; Barbara Chesebre, New London.

Following the play, the audience advanced in orderly lines to the front of the stage, where members of the cast distributed candles, which were lit at one central taper. To the strains of "O Little Town of Bethlehem," the singing audience, bearing the candles symbolic of the Light of the World, proceeded into the open quadrangle where the traditional carol service was held. President Benjamin T. Marshall, Dr. Gerard E. Jensen, and A. B. Lambdin carried the male solo parts in several numbers.

The conclusion of the service did not end the night's singing. After dormitory Christmas parties, at midnight the freshman class serenaded the upper classes. At daybreak, the sophomores waked the sleepers from their few short hours of rest, following merry-making and trunk-packing, to sing to them "Joy to the World," and other glad numbers. By noon the campus will be deserted, as more than 500 girls will be speeding to their homes for the Christmas holidays.

FINDS NO SAGGING IN SCHWARTZ BROS. BUILDING

Following a thorough investigation made at the Main street store of Schwartz Bros., where plate glass windows were broken out Sunday morning, Chief Howard L. Stanton issued a statement Thursday in which he declared that he was satisfied that the breakage of glass had been due to explosions and not to defect in the building.

The statement follows:

Wild rumors are being circulated that the breaking of the windows in Schwartz Bros. store is due to the sagging of the building. I want to assure the Norwich public that there is no vestige of truth in these rumors.

The breaking of the windows was due to gas accumulated in the chimney, due to insufficient draft of air. I consider the building as safe as other old buildings in the city.

HOWARD L. STANTON,
Fire Marshal.

MUSICAL PROGRAMME AT LIONS' WEEKLY MEETING

The Norwich Lions club held its weekly luncheon meeting Thursday noon at the Wauregan hotel with President William R. Frisbie in the chair. Dr. K. K. Markoff was the song leader and Miss Edith Boynton, a guest, presided at the piano. Max Hanover reported progress on the theatre party plans for the poor children of Norwich.

James L. Case, a guest, congratulated the Lions on their civic activities and expressed the hope that they will continue to aid in the civic betterment of the city. Rudolph Henschel, chairman of the entertainment committee, had arranged a splendid programme for the meeting. Miss Ada Raphael rendered several violin selections, accompanied by Miss Edith Boynton and Earl Styles entertained with tenor solos, accompanied by Miss Boynton. Mr. Styles also gave a demonstration of singing and accompanied himself on the tipple. Miss Boynton also rendered several pleasing piano numbers.

F. S. Armstrong, president of the New London County Agricultural society, was the speaker of the day. He spoke of the agricultural society and its aims. The meeting closed with the Lions roar and the singing of The Star Spangled Banner.

PAY TAXI FARE AND EXPENSES OF COURT

Two local men, John Rembowski and Anthony Marky, who refused to pay a 60 cent taxi fare, were presented in the city court Thursday morning after passing the night in cells. They were ordered to pay the taxi driver, a dollar each and also to pay the court $5 each. The taxi driver, whose name is Rogers, testified that he was sent by the taxi office to Bogue's garage about midnight Wednesday as a call had come in by telephone for a taxi there. Rembowski and Marky got into the cab and Rogers was directed to drive to Cedar street. Near School street the driver was ordered to stop and then followed an argument over the fare which was 50 cents. The argument lasted about three-quarters of an hour and the taxi fare increased during that time to $2. Rembowski claimed he did not order the cab and Marky said he had no money to pay the fares. The two men were arrested after the argument and locked up at police headquarters.

NORWICH TOWN

HUMANE AGENT'S EFFORT TO RESCUE CAT FROM POLE

Frederic H. Wyant, district agent of the Connecticut Humane society, received a call late Thursday afternoon, to come to the home of John Shelley, 46 Spring Garden avenue, to rescue the family cat, which all that day had been perched on a pole about twenty-five feet high evidently having been chased up by dogs. Fearing that the cat might be electrocuted when the current was turned on by the Norwich Gas and Electric Co., a hurry call was sent to N. C. Pierce, who immediately sent Edgar Robsky, night trouble man, to the location. The lights however were turned on before the cat was released from its perilous position. When throwing a searchlight on the cat, it being on the long arm which protrudes from the pole, in its fright it by good luck sought the safe path and walked to the outer end of the arm, thereby escaping the live wires. Climbing the pole, Mr. Robsky secured the animal and dropped it into a blanket held by Agent Wyant and Mr. Shelley.

A tall Christmas tree elaborately decorated is noticeable in the middle show window at the plant of Julian L. Williams, 25 Town street. This replaces the Thanksgiving attraction, a turkey pen, where a prize turkey was featured for a number of days. The decorations in the other show windows arranged for Mr. Williams' fall opening a few weeks ago, remain, harmonizing well with the Christmas tree.

A very interesting meeting of the Norwich Town club of New London county home and farm bureau, was held Thursday from ten o'clock on, at the home of Mrs. Wellington Miner, on Vergason avenue. Mrs. Marion Dakin from Connecticut Agricultural college, Storrs, gave an instructive demonstration as to preparing supper dishes, etc. Special salads, making use of left-over food, emphasizing the importance of different seasonings and what articles should always be kept on hand by the housewife were featured in Mrs. Dakin's talk, while she was cooking various things.

At noon, the hostess served a tempting dinner to the demonstrator, who was the special guest, the others although bringing a basket luncheon, sharing in the following repast: Meatloaf, escalloped potato, corn-custard, biscuit, pickled pears; tapioca pudding and coffee. Following this, while seated at the table, the secretary, Miss Florence Browning, read the minutes of the last meeting, also for the first time since the Norwich Town club was organized called the roll. Others present were Mrs. James Ringland, Mrs. Ernest Washington, Mrs. Freemont Vergason, Mrs. Arthur Fulton, Mrs. Frank Wheeler, Mrs. William B. Wilcox, Mrs. Herbert Bushnell and little daughter. The company had the pleasure of listening to an after dinner concert over the radio.

One Thin Woman Gained 15 Pounds in 5 Weeks

Men and women, weak, thin and miserable, are urged to put on weight and get back their health and strength with McCoy's Tablets.

One woman gained 15 pounds in five weeks and that's going fast enough for anyone.

McCoy takes all the risk—Read this ironclad guarantee. If after taking 4 sixty cent boxes of McCoy's Tablets or 3 One Dollar boxes any thin, underweight man or woman doesn't gain at least 5 pounds and feel completely satisfied with the marked improvement in health—your druggist is authorized to return the purchase price.

The name McCoy's Cod Liver Oil Tablets [illegible]

Christmas Gifts for Everyone

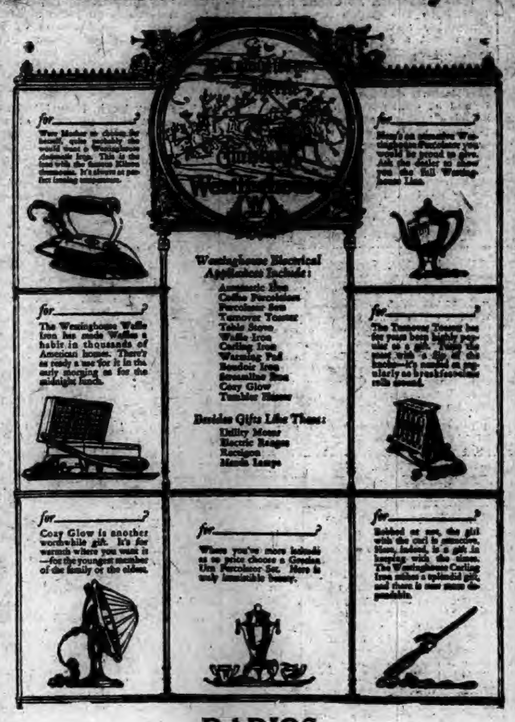

RADIOS

Federal and R. C. A. Sets
Make Ideal Christmas Gifts

LAMPS

We have an unusually fine assortment of Floor and Table Lamps to choose from. Lamps to suit everyone.

PRICES RIGHT

Christmas Tree Lamps and strings for decorations.

Prices ranging from $1.25 to $4.50, including the new 110-volt lamps. You are cordially invited to come in and see our beautiful Christmas Display.

The Norwich Electric Co.

42-44 Franklin Street — Telephone 143

HATHAWAY'S
QUALITY MARKET
THE MARKET OF QUALITY AND SERVICE

Phones 1720-1721

HERE ARE SOME VERY LOW PRICES FOR FRIDAY AND SATURDAY. REMEMBER WHEN WE CUT OUR PRICES THE QUALITY IS ALWAYS THE SAME

Fresh Eastern PORK to roast — rib or loin—lb.	25c
Eastern Cut Fresh SHOULDERS, lb.. Short shank and half skinned.	20c
Canadian BACON, lb.	50c
Fancy CORNED BEEF, lb.	10c
Shank End HAM, lb.	10c
LAMB STEW— Three pounds	25c
Legs of Baby Spring LAMB —any size you want — lb.	35c
Extra Fancy Rib Roast BEEF — pound	32c — 35c — 40c
Native CHICKEN— Milk Fed—lb.	38c
Native FOWL, milk fed, lb.	32c
Native GEESE, lb.	45c
Fancy Capon CHICKENS, lb.	55c

JUST A WORD ABOUT CHRISTMAS POULTRY

We will have one of the largest shipments of TURKEYS that comes to Norwich. No one can undersell us, and have quality. We will have any size or kind you may want. Those who have bought from us for the past 20 years can tell you that you are sure to get the best here.

Christmas Trees are here! Be sure to order before they are gone.

Have your Cider jug filled here with nice Sweet Cider

COFFEE SALE for Two Days Only

PREMIER COFFEE or UNION CLUB—1 lb. to a customer—lb.	42c
Campbell's BAKED BEANS or TOMATO SOUP—Three for.	25c
Fancy PRUNES Two pounds	25c
Fancy Head RICE —Three pounds	25c

Special Christmas Gift Hosiery Sale of

This loveliest of all chiffons with the modish Picot edge

Every thread extra-fine Japan silk... filmy sheer ... in the season's most popular shades

NO WOMAN *ever* has too many pairs of hose. Particularly such lovely chiffons as this new Allen-A creation.

Every thread of this chic hose is extra-fine Japan silk, woven into a matchlessly clear, sheer weave. Finishing off the top in contrasting color is an adorable Picot edge. And being full-fashioned, the hose cling tightly to the ankle and mold softly to the curve of the knee in a most flattering manner.

With all this beauty and smartness, wear has not been neglected. For the *narrow* sole and heel (invisible even when worn with sandal-type slippers) and the new Allen-A top and sideguards at the toe, strengthen all points of the silken foot.

Allen A Hosiery

We have this exquisite hose in all the newest and most popular shades of the season. Give several pairs for Christmas.

The price is $1.75 the pair.

JACOBSON'S
Self-Service Shoe Store

Mary Oliver Candies

Hard and Soft Centers
70c lb
One and Two lb Packages

Gifts for All AT Mara's Drug Store

235 Main St. — Phone 157

Candy Specials

Xmas Hard Candy, lb. .. 29c
French Cream Bon Bons lb 33c
Butter Creams, in Xmas shapes, lb 33c

What to give? Something nice yet not too expensive. Here is a list of lovely gifts that is just made to fill that requirement; modest in price but sure to please the recipient and to satisfy you.

Fountain Pens
Alco Self-filling, 14-k gold pen
$1.50
Waterman's
$2.75, $3.25, $3.50

Williams' Holiday Package
For Men
4-pc Set $1.00

Ever-Ready Flash Lights
Focusing Beam, 300-ft. Range.
$1.50 complete

Eastman Kodaks, Cameras
Little Brownies to large folding cameras.
$1.25, $2.50, $3.50, $10, $15

James' Stropper
For Gillette, Gem and Durham-Duplex Razors.
$1.29

Safety Razors
Gillettes ..... 75c-$5.00
Ever-Ready 89c
Gems $1.00

Shaving Brushes
65c, $1.25, $4.00

RICHARD HUDNUT
Deauville Doublette
The last word in compacts. A jewel-like case, delicately engraved, light in weight. In bright silver finish. Supplied with all the popular shades of Powder and Rouge.
$2.50

Single and Double Compacts of Hudnut's, Coty's, Houbigant's, Woodworth's, Trojan
50c to $2.50

And of Course Whitman's Candies
These Whitman packages are from Whitman's Quality group in Christmas wrappers.

Whitman's Salmagundi
A favorite assortment in an artistic metal box.
$1.50 lb.
One and Two-pound packages

Whitman's Bonnybrook
The new assortment of Milk Chocolates that has made millions of friends.
$1.50 lb.
One and Two-pound packages

The Sampler that seems to please every candy taste, dressed up for Christmas.
$1.50 lb.
One, Two and Five pounds.

Whitman's Fruits and Nuts, for luxurious tastes.
$1.50 lb.
One and Two-pound packages

Whitman's Pink of Perfection, the name expresses Whitman's opinion of these Chocolates, in a bright colorful new package.
$1.50 lb.
One and Two-pound packages.

Whitman's Leather Work Box, fitted inside with scissors, needles, bobbins, spools of silk and Whitman's Chocolates.
$6.75

Whitman's Wonder Box, the child's own box of candy.
25c

We deliver in the city, or wrap and mail to any address.

PERFUME SETS
Several Combination of Hudnut's, Azurea and Vivaudou
$1.50, $2.00, $2.50, $4.00, $6.75

Perfumes

A LOVELY GIFT BOX
A bottle of exquisite Gardenia Perfume, one of fragrant toilet water and a dainty little compact . $5.50
Presented by Richard Hudnut

$1.00, $2.00, $3.50
Coty's, L'Origan, Paris, Styx, Chypre, Jasmine, Houbigant's Ideal Quelques Fleurs, Hudnut's Three Flowers, Caron's Narcisse Noir, Cherman's April Showers.

Devilbiss Perfume Atomizers and Droppers. A fine assortment of these popular gifts.
50c to $2.00

Norwich Bulletin

1790 — 1927

VOL. LXIX—No. 300 | POPULATION 30,689 | NORWICH, CONN., SATURDAY, DECEMBER 17, 1927. | SIXTEEN PAGES — 112 COLUMNS | PRICE TWO CENTS

WHITE HOUSE WARNING ON THE REDUCTION OF TAXES

President Coolidge Believes House Bill Calling For a Reduction of $290,000,000 is Unwarranted by the Condition of the Treasury—Veto of Heavy Slash is Intimated—Republican Leaders in the Senate Will Attempt to Keep the Cut Within Range of the Administration's Limit of $225,000,000—Senator Simmons, Ranking Democrat of the Finance Committee, Adheres to His Declaration That a $400,000,000 Tax Cut is Feasible.

WASHINGTON, Dec. 16—(AP)—A warning to congress to apply the brakes to all moves seeking a reduction of taxes in excess of the treasury recommendation was issued today at the white house. It was disclosed that President Coolidge believes the bill as passed last night by the house calling for a reduction yearly of $290,000,000 is unwarranted by the condition of the treasury.

In his opinion the maximum reduction should be $225,000,000 applied as suggested by Secretary Mellon. He is waiting with interest to see the fate of the tax bill in the senate and fully expects that by the time it reaches his desk for approval, the measure will have been brought within what he considers reasonable limits.

Mr. Coolidge's desire to hold tax reduction to $225,000,000 already has rounded up a champion in the senate in Chairman Smoot of the finance committee who announced today that he will make every effort to cut down the figure approved by the house. Senator Simmons, of North Carolina, ranking democrat on the committee declared simultaneously, however, without committing himself to any definite program, that he believes a reduction of $400,000,000 feasible.

Although there was no suggestion at the white house that the president had made up his mind to veto the bill if the reduction is in excess of the treasury figure, or too much out of line with Mr. Mellon's recommendations, it was apparent that some leaders in congress are fearful of such action. Representative Tilson, the republican house leader, who was a white house caller today, was among those who declared they would not be surprised if Mr. Coolidge sent back a bill calling for a reduction of taxes materially above $225,000,000.

The president was represented at the white house as being eager to hold down the total reduction because there is no certainty as to what the future has in store. He believes that it is probable that the country will continue to prosper and that the revenues of the government would thereby be accelerated. On the other hand, he also has taken into consideration the possibility of a business depression in which case the tax income would be greatly reduced.

Inasmuch as treasury estimates fix the surplus for the current fiscal year at $352,000,000 of which $75,000,000 will be non-recurring, he considers that a tax reduction of $225,000,000 is adequate and safe.

In addition Mr. Coolidge feels, congress should take into consideration the fact that there will be large drains on the treasury for flood control, building up of the navy and possibly for the restoration of alien property.

He believes that taxes should be reduced as far as practicable but he considers it unwise for any business, even one which is handling transactions aggregating $4,000,000,000 to operate in such a way as to impair the chances for at least a small surplus.

ALIEN PROPERTY MEASURE TAKEN UP IN THE HOUSE

WASHINGTON, Dec. 16—(AP)—Its decks clear of the tax bill, the house, which has been in an ambitious mood since the start of the session, lost no time today in taking up the alien property measure. When it adjourned late ni the day for the week-end, much of the time allotted for general debate, had been consumed, and leaders were confident that the bill would be passed and sent to the senate early next week.

Like the revenue bill which was approved last night, the alien property measure is the handiwork of the ways and means committee. Its provisions, in the main, are similar to those in proposal passed by the house in the last session, only to meet a slow death in the filibustering senate. As in the last congress, the bill has the support of both democrats and republicans with no signs of formidable opposition.

Basic fundamentals of the present bill include reciprocal settlement of all claims between the United States and Germany and citizens of each country; ultimate return of all private property seized by the United States during the war and temporary retention of sufficient German property to guarantee payment of American claims against Germany.

These ends are served by two main features of the bill, the first of which provides immediate complete payment in full of larger claims; early payment of half the German claims for half the German claims for ships, patents and radio stations seized; timate payment of all such claims up to an $100,000,000 limit, and immediate return of 80 per cent. of German property held by the alien property custodian.

The second feature provides for a "special deposit account" from which all compensations would be made except those relating to the 80 per cent. return of property. For this, an appropriation would be authorized by congress equalling the awards for the ships patents, and radio stations, of which $5,000,000 would be immediately available. With revenue derived from the 20 per cent. of property retained temporarily, awards of the mixed claims commission and other sources, this would make $138,000,000 available shortly after enactment of the bill.

Chairman Green, of the ways and means, explaining to the house that the measure was a compromise said "while not ideal, the committee thinks the bill represents the best and most just solution of the perplexing problem which these claims present."

BURNS DETECTIVE WAS A RELUCTANT WITNESS

WASHINGTON, Dec. 16—(AP)—A Burns detective, on the stand in the criminal contempt hearings against Harry F. Sinclair, William J. Burns, and four others, was reluctant today to affirm under oath the absolute accuracy of reports he submitted to his superiors on the shadowing of two jurors in the Teapot Dome conspiracy trial.

Martin Stewart of Burns' Philadelphia office, who shadowed Edward J. Kidwell, Jr., and Gardner P. Grenfell, oil jurors, prefaced most of his answers as to whether statements in his reports of the surveillance were correct with remarks that he couldn't recollect or they were accurate so far as he could remember. He even refused to say definitely that his reports identifying Grenfell were true, declaring the man he shadowed was a man he believed to have been the juror.

GANG LEADER AL CAPONE HAS RETURNED TO CHICAGO

CHICAGO, Dec. 16—(AP)—"Scarface" Al Capone, prominent Chicago gang leader, returning to Chicago after a visit in Los Angeles, stopped off in Joliet where the state penitentiary is located for a sojourn today.

A reception committee composed of all the policemen in Joliet met Capone at the railroad station, leaving the police station in charge of a newspaper reporter in order to augment the size of the welcoming delegation.

After exchanging pleasantries with his hosts who relieved Mr. Capone and half a dozen of his friends who had motored to Chicago, of their luggage, including six large revolvers, the visitors were escorted to police headquarters and then to the city jail.

FORBES TELLS JURY STORY OF ALLEGED NARCOTIC TRAFFIC

KANSAS CITY, Kas., Dec. 16—(AP)—Col. Charles R. Forbes, former director of the United States veterans bureau, today related to a federal grand jury here his story of an alleged narcotic traffic at the Leaven worth, Kas., federal penitentiary, where he recently completed a prison term.

Col. Forbes was before the grand jury for several hours. Upon emerging from the court room, he said he had been sworn to secretary and would not have a statement he had promised to newspapermen earlier in the day.

200 STUDENTS DRIVEN FROM SCHOOL BY FIRE

QUEBEC, Que., Dec. 16—(AP)—Two hundred students were driven from the Academy of St. Louis and the St. Jean Berchmans pension when fire swept the six-story building tonight. The structure was threatened with total destruction when the flames, driven by a high wind, spread rapidly.

Firemen expressed the belief that all of the students in the institution had been rescued.

WITH CLAIMS OF $260,000 BROKER HAS NO ASSETS

NEW YORK, Dec. 16—(AP)—Mark Temple Dowling, bankrupt real estate broker and member of exclusive clubs in New York and Boston, today testified at a referee's hearing that all his business was conducted by a young woman secretary whose address he did not know.

Dowling said he had no assets to meet creditor's claims of more than $260,000. When the bankruptcy action came last October, he said, his secretary took home all books and records and he had not seen her since. He promised to produce her at the next hearing.

Dowling came to New York from Boston five years ago and was connected with several realty and mortgage corporations here. He never even knew the dues of the Algonquin and Exchange clubs to which he belongs in Boston, he said, explaining that his secretary took care of all such details.

RUM LADEN SCHOONER SEIZED AT NEW HAVEN

NEW YORK, Dec. 16—(AP)—Concentrating on the influx of liquor for the holiday trade here, state police last night boarded a two-masted schooner in the East Haven river and seized liquor valued at between $40,000 and $50,000 and arrested 11 persons, including Ross Mason, of Nova Scotia, captain of the vessel.

The raid surprised landing preparations and 11 ten-gallon kegs of malt whiskey, 33 cases of gin, and several quarts of "private stock" were seized.

The ship's papers indicated that it was the M. E. Hanes, of Port Digby, N. S., equipped with a motor auxiliary. Ross Mason, of Lunenburg, N. S., was named as master; Carlo Jensen, cook; Robert Carlson, engineer; Perleigh Mason, seaman, all of Lunenburg, were named on the crew list. The names given by the crew when arrested were believed by police to be fictitious.

POWER COOPERATION IN NEW ENGLAND NECESSARY

NEW HAVEN, Dec. 16—(AP)—The necessity for cooperation between the New England states with regard to power for manufacturing, was stressed here today by E. G. Buckland, vice president of the New York, New Haven railroad speaking at the ninth quarterly meeting of the New England council. Mr. Buckland declared that there had been a tendency on the part of some states to refuse to let power out and on the part of other states to refuse to let power in. This tendency, he said, had been materially lessened through the efforts of the council.

Mr. Buckland taking as his topic "the New England council—its purposes, activities and accomplishments" sketched the work of the council since its formation, taking up each phase of the work and explaining it in detail.

BRIEF TELEGRAMS

George Evans, 42, of New Britain, was brought to Norwich State hospital on suspicion that he is insane.

Ambassador Herrick plans to sail for his post in Paris January 14, he has informed the state department.

The Worcester Gas Light company will extend its service into the towns of Shrewsbury, Millbury and Auburn.

William T. Cosgrave, president of the Council of Ministers of the Irish Free State, is expected to visit the United States during January.

Clarence Chamberlin, trans-Atlantic flier, will visit Pawtucket, R. I., today to meet local businessmen and discuss a plan to locate an airplane factory there.

The body of Clifford C. E. Wemett, who was burned to death in an automobile Wednesday night, in Norwalk, was taken to Lima, N. Y., his father for burial.

James Hurton, 59, was scalded last night in Wakefield, R. I., when his automobile crashed into an electric light pole which was blown down across the street.

From $2,500,000 to $3,000,000 will be the total amount needed by the Central Vermont railway to reconstruct the line owing to the damage in the flood last month.

Einathan Edwin Eldridge, 63, South Orleans, prominent Cape Cod cranberry grower, died at Cape Cod hospital, Hyannis, of spinal meningitis, after a brief illness.

Fire destroyed the vacant residence on Compo road, near Westport, owned by Henry Lazarus, of 143 West 125th street, New York. The loss is estimated at $25,000.

The war department is making a search in Manchester, N. H., for a type of steel barrel used as a container for German dyes shipped to the Amoskeag company previous to 1905.

The engagement of Miss Mariquita Villard, daughter of Mr. and Mrs. Harold Garrison Villard, to Louis Warren Hill, Jr., son of Louis W Hill, of St. Paul, Minn., was announced in New York.

C. K. Dunlap, traffic manager of the Texas Lines of the Southern Pacific railroad, has resigned after 40 years' service, and will be succeeded by C. S. Fay, traffic manager of the Louisiana Lines.

A favorable reply to the request of Frank L. Smith, of Illinois, for postponement of the hearing into his claim for a senate seat is expected from the senate campaign funds committee today.

Among the 25 applicants for permission to take the state bar examination in Hartford this month, acted upon by the Fairfield County Bar yesterday, was Miss Jane Drinkwater, of Greenwich.

Mr. and Mrs. Thomas Kehoe were driven from their home in Ridgebury, a few miles west of Danbury, early yesterday morning when fire destroyed their farm house and nearby barns with heavy loss.

The jury for the trial of Robert G. Mitchell, former tax collector of Norwalk, charged with embezzlement of $30,000 of city funds, was completed at noon yesterday after examination of 33 veniremen.

Forty-six members of the Wesleyan University Glee club, national intercollegiate champions for the past two years, will begin its Christmas trip on December 26 with a concert in White Plains, N. Y.

While the house committee, drafting flood legislation, continued its study of engineering phases of curbing overflows of the Mississippi river, the senate made plans yesterday to begin its survey of the problem.

George A. Carpenter, city engineer of Pawtucket for 36 years, died at his home in Pawtucket, R. I. He had been a member of the New England Water Works association since 1910 and recently was elected president of that body.

The "grand gold medal" of the Federation Aeronautique Internationale, world governg body for aircraft performances, was proposed yesterday for Charles A. Lindbergh, by Porter Adams, president of the National Aeronautics association.

An injunction restraining George Graham Rice from publishing his magazine, the "Wall Street Iconoclast," and from selling any stocks or securities except under certain conditions, was granted yesterday by Judge Delehanty in New York.

A charge that the shots which killed Adelard Bouchard, Lachine taxi driver, were fired by a man who escaped arrest was made yesterday by R. L. Calder, of counsel for Georg and Doris McDonald, on trial at Valley Field, Ont., for Bouchard's murder.

The funeral of Superintendent of Police Patrick F. Flanagan, held in Bridgeport, from St. Charles Roman Catholic church yesterday morning drew together a body of mourners which numbered in the thousands, despite the very inclement weather.

Frequent reports that this or that position would be accepted by President Coolidge at the end of office have brought the president a great deal of amusement and it was said at the White house yesterday that all the reports are without foundation.

Sixteen children, some less than four years old, have been dismissed from Lymansville school, North Providence, following an investigation which disclosed that many children under the six year age limit are entering school on falsified birth certificates.

A jury in the criminal side, superior court for Middlesex county returned a verdict of not guilty, in Middleton, in the case of Frank Lombardo, 27, of 114 Temple street, Hartford, who was charged with holding up a dozen men engaged in a dice game here and robbing them of from $3,000 to $5,000.

Relations between the United States and the republics of South America, as well as science would be benefited immensely by a successful flight to the South pole, Commander Richard E. Byrd said last night in talking of his plans for such an expedition before the National Geographical society.

Anglican Church in State of Confusion

Result of Rejection in the Commons of the Revised Book of Common Prayer.

LONDON, Dec. 16.—(AP)—Seldom has a decision of parliament thrown this great community into such confusion as did the rejection in the house of commons last night of the revised book of common prayer.

Rejection seems to have been a possibility which no one contemplated, in view of the fact that the revised book had been endorsed by the bishops of the church of England and had been approved by the house of lords. Consequently, chaos reigns supreme in church circles and even high dignitaries appear nonplussed as to what their next step will be and are awaiting with great concern the meeting early next week of the archbishops of Canterbury and York to discuss the latest turn of events.

Convocations of the diocese of both Canterbury and York had been fixed and railway vouchers had been issued for attending members who were to formally ratify parliament's expected approval. Now nobody seems to know whether these convocations will even take place, although it is supposed the members will assemble and discuss the present position of the church. Preparations were completed for printing millions of copies of the new prayer book in the coming year and now all this work of printing and binding has suddenly ceased, throwing hundreds of workers out of employment.

The archbishop of Canterbury, primate of England, today issued a statement appealing for patience and charity "in this time of confusion and anxiety."

"Everyone will recognize the gravity of the situation which has arisen with regard to the life, the work and the worship of the church of England," the archbishop's statement read. "The archbishops of Canterbury and York will issue a statement next week, after consultation with other bishops, which may help to guide the clergy and the laity of the church in this time of confusion and anxiety.

"The archbishops feel assured of prayers on their behalf and, pending the issue of such statement, ask that patience and charity be exercised and precipitate words and acts avoided."

It was brought out today that an error had been made in the official tabulation of the vote which was originally announced as 247 to 205. The actual vote was 238 to 205, leaving a majority against the revised book of 33 votes.

Although Premier Baldwin recommended its adoption, the issue was not political and members of rival political parties found themselves on common ground when the vote on this question was taken.

A LOS ANGELES HIGH SCHOOL GIRL KIDNAPED

LOS ANGELES, Dec. 16—(AP)—Spirited away from the playgrounds of the Mount Vernon junior high school here, Marion Parker, 12, daughter of Perry M. Parker, bank official, and her three alleged kidnapers were the objective of a widespread search by hundreds of officers in southern California tonight.

Detectives, possessing a photograph of a suspect, were hot on the trail of their only clew tonight. If the photograph of the man could be identified by those who saw the asserted kidnaping, police said his arrest would follow immediately.

The girl was induced to leave by a man who represented that her father had been injured, school officials said. He was accompanied by another man and a woman, who came to the school grounds in an automobile. Marion was permitted to leave when he repeated his story to Mrs. Mary Holt, the girl's teacher.

CONTEST OVER ESTATE OF FRANK E. CAPEWELL

HARTFORD, Dec. 16—(AP)—As one of the creditors of the estate of Frank E. Capewell, who died in June, Frank B. Munn, of Winsted and New Hartford, one of the lawyers who represented the decedent in various court actions prior to his death, filed in the probate court today a document in which he maintained that Judge Walter H. Clark was disqualified to hear and determine the matter of the probate of the will of Mr. Capewell.

Other contentions were advanced in the document, all of which were overruled by Judge Clark, who admitted the will to probate.

CANTON QUIET SINCE UPRISINGS OF SUNDAY

CANTON, China, Dec. 16—(AP)—Canton has been quite aptly described as a "city of the dead" since the suppression of the communist peasant and labor uprisings of Sunday.

Photographs confirm the ruthless slaughter that occurred. There are pictures available of trucks loaded up with bodies, piled three and four deep, as they were driven through the streets to burial places.

Committee to Push The Hearst Inquiry

Determined to Prove or Disprove the Authenticity of the Documents Published.

WASHINGTON, Dec. 16.—(AP)—A far flung inquiry with the use of the secret service if necessary was promised today by the special senate committee as it determined to go to the bottom of documents published in Hearst papers purporting to show that a $1,215,000 Mexican fund was created for four United States senators.

Accepting the unqualified denials of the four senators named in the documents—Borah, of Idaho, Norris, of Nebraska, Heflin, of Alabama, and La Follette, of Wisconsin,—that they received any of the money, the committee pressed forward today in its efforts to establish the authenticity of the papers.

After another brief hearing it was still confronted with the story of Miguel Avila, American-born son of a Mexican father and Italian mother, that he bought all the documents with money furnished by William Randolph Hearst from clerks in the Mexican archives office in Mexico City and in the Mexican consulate in New York city. No witness was present other than the clerks whose names Avila furnished the committee in confidence.

The committee also has the story of Arturo M. Elias, Mexican consul general in New York, the supposed intermediary in the financial transaction who brands all the documents as forgeries.

Tomorrow the committee, headed by Senator Reed, republican, Pennsylvania, will go over the records of the cable and telegraph companies in New York—at the suggestion of Elias—to check the records for the messages supposed to have passed between President Calles of Mexico and his half-brother, Elias, as shown by the documents. Elias has denied that the messages were in the official Mexican code.

Avila was recalled to the stand today by the committee which questioned him further about his assertion that he knew Elias in New Orleans in 1924. Elias testified he never saw or knew Avila but Avila repeated his account of visiting the New Orleans Mexican consulate. He described the office generally.

George Hinman, who formerly was a Hearst correspondent in Mexico City along with John Page, who wrote the articles about the documents for the Hearst papers, told the committee he knew nothing of them. He said he had heard documents were available showing payments to Americans but had been called out of the country before he could go into the matter.

Victor Watson, managing editor of the New York Daily Mirror, who said he was called in by Mr. Hearst to examine the documents taken from Mexico City, told the committee he suggested that their authenticity be checked by getting the corresponding papers from the files in the New York consulate. He said he suggested having Avila get employment there Avila had testified previously he later gave a clerk in the New York office $3,500 for papers taken from the office of Elias.

"Did it not occur to you?" Chairman Reed asked, "that you were asking Avila to check on his own papers?"

"Yes."

"Then you were asking the same man who got the papers in Mexico to find papers in New York to support them?"

"Yes. We were interested in getting the New York papers."

Watson said he changed positions in the Hearst organization about that time and was unacquainted with later developments in the case.

MORAL TURPITUDE IS CHARGE AGAINST GOV. JOHNSON, OKLA.

OKLAHOMA CITY, Okla., Dec. 16—(AP)—A charge of moral turpitude against Gov. Henry S. Johnston was unanimously reported out tonight by the house committee investigating his administration with a view to his impeachment.

Announcement of this action was made by Chairman H. Tom Kloht of the committee after an executive session.

The committee, which already has voted six impeachment bills against the governor, heard several witnesses at an open hearing today and some gave testimony concerning the personal conduct of the executive since he was elected to office. Among other things the governor has been charged with general incompetency. The senate, a self-declared court of impeachment, has accepted these charges for trial.

Allegations were made at today's hearing that Mrs. O. O. Hammonds, the governor's confidential secretary, exercised an influence over the governor's office in the matter of making appointments and determining what persons he would receive in conference.

"That Was Helen When She Was Only—"

Few things bring greater pleasure than old photographs among old friends. Yet back of these priceless records is a thing we do not often consider when we become sentimental or reminiscent. It is this business of advertising.

Advertising in the early days showed us the possibilities of amateur photography. And the power of advertising so reduced the cost of manufacturing the materials of amateur photography that today there are few people who do not own a camera.

Nowadays advertising is telling us of the possibilities of motion pictures for the amateur. Advertising will bring this, too, within our grasp.

Advertising is news about things. Advertising is a guide to real value. Advertising, through the service it has rendered, has earned for itself its right to be, and its worthiness of our attention. Read The Bulletin's advertising regularly.

During the past week the following news matter has appeared in The Bulletin's columns:

Bulletin		Telegraph	Local	General	Total
Saturday,	Dec. 10	105	151	364	620
Monday,	Dec. 12	106	148	249	503
Tuesday,	Dec. 13	119	182	451	752
Wednesday,	Dec. 14	100	150	336	586
Thursday,	Dec. 15	105	161	285	551
Friday,	Dec. 16	110	154	344	608
Totals		647	946	2029	3622

GERMANY HAS PAID ABOUT $892,000,000 REPARATIONS

Report Made by S. Parker Gilbert, Agent General For Reparations—Believes Germany Should Be Given a Definite Task to Perform Under Her Own Responsibility—Reiterates Acknowledgment of Germany's Loyal Fulfilment of Her Obligations Under the Dawes Plan—The Payment This Year Approximates $360,000,000.

BERLIN, Dec. 16—(AP)—Until Germany has been given a definite task to perform on her own responsibility, without foreign supervision and without safeguarding measures for the protection of her currency, neither the reparations problem nor its allied issues will finally be solved, is the conclusion with which S. Parker Gilbert, agent-general for reparations, sums up his report for the third annuity year under the Dawes plan.

Optimism mingled with stern warnings is the keynote of the document which again constitutes an exhaustive review of Germany's economic position for the year ending Aug. 31, 1927.

The agent-general reiterates his previous acknowledgment of Germany's loyal fulfillment of her obligations under the Dawes plan, and also gives a renewed emphatic expression to his criticism laid down in his much-discussed memorandum to the German government to Oct. 20, 1927. In this memorandum the growing tendency toward over-expenditure, overborrowing and other budgetary practices which he noted in Germany, was made the subject of criticism which temporarily provoked a storm of resentment in the German press.

"We are still in a testing period and further experience is needed before it will be possible to form the necessary judgments," Mr. Gilbert observed in his review. "But confidence in a general sense is already restored on many sides."

Mr. Gilbert believes that this is one of the principal factors to be relied upon in bringing about a mutually satisfactory settlement when the time for that arrives. He recalls that the authors of the Dawes plan did not indicate when in their opinion such a settlement would become possible in fairness to all concerned.

A significant passage in the report definitely places the priority of reparation payments over service for external loans floated publicly and privately with the exception of the German external loan of 1924.

Whenever the question has arisen, the report states, both the transfer committee and the agent-general have considered it their manifest duty to make full reservation of the legal rights of the creditor power under article 248 of the treaty of Versailles and the provisions of the experts plan.

"Bankers and investors have been left free to make up their own minds as to the investment merits of foreign loans issued by German public authorities or private undertakings in much the same manner as would be done with any other investments," the report declares.

The document adds that as confidence in the security of loans to Germany has remained high, it was to be assumed that she would become a large borrower from the United States and the European countries having funds to lend.

The tariff barriers confronting Germany in her endeavor to find a foreign outlet for her products are the chief difficulty in the way of a substantial increase in German exports, it was stated in the agent-general's report which was inclined to take a hopeful view of the future development of this aspect of German economy.

"If Germany, which preeminently is a converter of raw materials into finished goods continues to find her export relations chiefly with the industrialized countries of Europe rather than with countries which are primarily producers of foodstuffs and raw materials, originality in the development of new products will be necessary in order to overcome the tariffs and intensely competitive conditions which characterize European markets," the report says.

Of the 1,500,000,000 gold marks reparations payment for the third annuity year (approximately $360,000,000) the countries are credited with the following approximate amounts:

	Marks	About
France	767,000,000	$174,000,000
British Empire	307,000,000	75,800,000
Italy	108,000,000	26,880,000
Belgium	97,000,000	23,280,000
Jugoslavia	54,000,000	12,960,000
Rumania	12,500,000	2,900,000
Japan	13,000,000	3,120,000
Portugal	8,000,000	1,920,000
Greece	4,000,000	960,000
Poland	304,000	72,900

The United States shares in the third annuity amounts to about 99,000,000 gold marks, about $23,760,000, of which 19,000,000 marks are brought forward from the second annuity year. The United States government has taken in cash transfers of 55,000,000 marks on account of its priority occupation army costs in arrears under article A-A of the allied finance ministers agreement of Jan. 14, 1925 and a further 3,500,000 marks cash transfer on account of its 2 1-4 per cent share in the annuity.

Substantially the whole remainder of the share due to the United States amounting to slightly more than 40,000,000 gold marks was taken during the year in dollar equivalent under a special agreement with the German government for regular monthly payments on a basis substantially analagous to the financing of deliveries in kind.

Germany's total payments in cash and deliveries in kind for the three years during which the experts plan has now been in operation amounted to 3,720,000,000 marks (about $892,800,000.)

MISS BRADFORD RENOUNCES HER FORMER FIANCE

OTTAWA, Il., Dec. 16—(AP)—For the first time since she was injured by a dynamite explosion in her school near here, Miss Iola Bradford, declared today she would not marry Hiram Reed, who is held in the county jail, charged with the dynamiting. Slowly recovering from her injuries in her home near here the girl, expecting to become a mother, renounced her former fiance and expressed a fear that he still might try to harm her.

Until today, relatives and friends believed her silence regarding Reed was kept because she still loved him and perhaps would do as he had boasted, marry him and save him from prosecution for his attempt to kill her about three weeks ago.

The girl now fears him, she said, and will be afraid to leave her home when she recovers if Reed is released on bonds. "He would do anything," she said. "This assertion that I will not marry him and will testify against him will fire him to anger and he will have no mercy on me if he gets an opportunity to do me harm."

Reed still is in jail, unable to obtain bonds.

GOV. SMITH ORDERS SEWER INVESTIGATION

NEW YORK, Dec. 16—(AP)—A state investigation into charges of irregularities in the $16,000,000 sewer construction in the borough of Queens was ordered today by Governor Smith.

He appointed Supreme Court Justice Townsend Scudder as his representative to conduct the inquiry into the charges of waste, fraud, unlawful monopoly and engineering incompetence that have been made against the borough government by Aldermanelect George U. Harvey.

The governor took no action toward removing from office Borough President Maurice E. Connolly, which also was asked in the formal charges filed by Harvey, but instructed Justice Scudder to serve upon Connolly a copy of the charges and give him an opportunity to be heard in his own defense.

The governor's action came just fourteen days after Harvey's first request for an investigation of the Connolly administration, which he charged "makes the old Tweed ring look like amateurs."

DAMAGE BY STORM ALONG SHORE NEAR BRIDGEPORT

BRIDGEPORT, Dec. 16—(AP)—One of the highest tides in years was reported here today as the result of the storm and a strong easterly gale which tied up shipping in Bridgeport harbor and did much damage to summer cottages along the shore. Unusually large waves dashed against the buildings which fringe the shore. The four-masted schooner Fanny Ross and two ocean-going barges scheduled to enter the harbor today were forced to anchor outside when tugs were unable to get beyond the breakwater to tow the boats in. The barometer dropped from 30.04 to 29.06 during the way with a rapidity that was alarming to mariners.

EFFORTS TO PROVE THAT GEORGE REMUS WAS SANE

CINCINNATI, Dec. 16—(AP)—Heading his own defense with a plea of insanity, George Remus fought futilely today to prevent expert testimony that the three major outbursts to which he has given way in the court room since his murder trial started five weeks ago, were nothing more than fits of anger and good acting.

Dr. David L. Wolfstein, first of the three alienists whose report that they had determined Remus was sane October 6, last, when he shot and killed his wife, Imogene, was read to the jury today, was in the witness chair.

Previously he had revealed to the jury three separate confessions by Remus of intent to slay the woman from whom he was estranged and had recounted the details of a long and intimate study of Remus which revealed him to be a man who "behaved like a normal man."

The Remus reactions were perfectly normal, testified the psychiatrist. Remus expressed indignation at the proper moments, showed emotion, and expressed sarcasm, uttered jeers and displayed facial expressions always "appropriate—commensurate with the subject in hand."

JURY DISAGREED IN BANK ROBBERY CASE

HARTFORD, Dec. 16—(AP)—The jury which had been hearing the case against Stuart R. Florian, 24, of Southington, alleged accomplice in a bank robbery there June 22, disagreed after deliberating two hours and 15 minutes in the superior court here late this afternoon. The jury stood 9 to 3 for acquittal.

Florian, petted a chicken wishbone for luck throughout the closing scenes of his trial.

State's Attorney Hugh M. Alcorn said that he would bring Florian to trial again in the March term of the criminal court.

HILLES BELIEVES THAT COOLIDGE MUST HEED CALL

SYRACUSE, N. Y., Dec. 16—(AP)—President Coolidge, despite his statement that he does not choose to run for the office of chief executive again in 1928, must heed the wish of the republican national convention if that body "chooses that he shall run," Charles D. Hilles, vice chairman of the republican national committee, and national committeeman from New York state, told 700 leaders and adherents of the party here tonight.

CARRIED AWAY ON LINER; RETURNED ON PILOT BOAT

NEW YORK, Dec. 16—(AP)—Mrs. Patricia Wood, who was carried away on the French liner Paris today while she tarried too long in bidding her fiance goodbye, returned several hours later on a pilot boat.

Mrs. Wood had boarded the ship with a party of friends to bid farewell to Charles Belden, who sailed for France with his mother, Mrs. J. R. Belden. She failed to hear the call for visitors to go ashore, and before she realized it the vessel was in midstream.

WILLIMANTIC

Office 824 Main Street. Telephone 1131-2.

C. OF C. SECRETARY DRIVE MEETING WITH GOOD RESPONSE

(Special to The Bulletin)

WILLIMANTIC, Dec. 16—Willimantic showed an earnest desire to have a paid secretary for its chamber of commerce which is to be entirely reorganized, by responding wholeheartedly to the drive being conducted to raise $7,500, the proposed budget for the chamber for next year. About one hundred workers who set forth in opening the campaign today found the public responsive to requests for subscriptions and membership pledges. None of these pledges are holding unless at least $6,000 has been subscribed to when the final returns are made.

The "campaign" office maintained at the Nathan Hale hotel was a busy place today as workers made it their headquarters in using a card system of canvassing. The ten team captains were unusually busy men doing their own canvassing and assisting members of their team. Two prizes are being offered, one for the most subscriptions and the other for the most amount of money received and competition is keen. The decision has not yet been made whether the first prize will be a gold watch or a side of bacon, but whatever it is does not dampen the enthusiasm of the workers who have a higher aim than material remuneration as their goal. The exact amount of subscriptions received today could not be ascertained and will not be made known until the luncheon-meeting Monday noon, but that the drive was going over as a big success was assured by nightfall.

The call for a special town meeting to vote on matters pertaining to the purchase of a building as a site for the trade school here, has been issued for Wednesday evening, December 21st, by the board of selectmen, Ernest P. Chesbro, C. Arthur Keeney and Jeremiah C. Healy. Two matters will be taken up. The first is to determine if the town will authorize the selectmen to purchase a brick building at the corner of Valley and Bank streets known as the Turner silk mill, used more recently by the Goyer company, or some other suitable building, for use as a trade school. The cost of such building is not to exceed $38,000.

The sum of $282 and a large variety of merchandise were received during donation day at the Card Home for the Aged, it was announced today by the committee. The institution was also visited by many friends who brought contributions. The rooms had been decorated in Christmas greens by members of the Kings' Daughters, and the house committee received the visitors. Mrs. Jennie Bradshaw and Mrs. L. A. Larned served fruit punch and wafers. Mrs. Marshall H. Frost, and Miss Nettie Hall were in charge of the table of fancy articles made by the members of the home and Mrs. Edgar E. Bass and Mrs. Clifford E. Williams received the donations.

DR. MASON INJURED IN SKIDDING AUTOMOBILE

(Special to The Bulletin.)

WILLIMANTIC, Dec. 16—Dr. Louis I. Mason, of this city, medical examiner for Windham county, sustained injuries and members of his party were badly shaken up, when a Buick coach owned by him and operated by his chauffeur, Norman Collins, skidded on glare ice on Clark's hill, South Coventry, about 9:30 o'clock this forenoon, and overturned. The machine was headed for Hartford and was ascending the steep hill when it skidded and after turning around dropped over on its left side, landing against an embankment in a manner that prevented severe shock. In addition to Dr. Mason and his chauffeur, Mrs. Mason and Mrs. Egbert A. Case were in the car. St. Joseph's hospital ambulance was summoned and was rushed to the scene by James J. Lee and Attendant Jeremiah A. McCarthy. Dr. Mason, who appeared to have suffered the worst from the shock was taken to the office of Dr. Kenneth K. Kenney here where an X-ray was taken of his neck. It was found that the neck was wrenched but the injury was not considered serious. Mr. Collins suffered a cut on the hand. The machine was considerably damaged and was hauled to this city.

A supper and banquet was held by the non-commissioned officers' club of Company C, 169th Infantry, Connecticut National Guard at the state armory Thursday night. Guests included Major Joseph R. Morrison, Captain Ellison S. Smith, Captain Paul L. Ranson of Storrs and Edwin J. Donnelly, president of the Affiliated Exchange clubs of Connecticut. All of the guests were heard in remarks.

John B. Edgerton, district deputy grand exalted ruler of Connecticut, east, accompanied by a suite of officers of Willimantic lodge No. 1311, B. P. O. Elks, made his official visitation to New Britain lodge No. 957, Thursday evening. A venison supper was served and a program of entertainment provided.

Joseph Frances, aged 50, of 23 1-2 Jackson Place was arrested by the police this morning after Police Chief Thomas F. Grady had received a complaint from the parents of a young Polish girl that the elderly man had maintained intimate relations with the girl. The complaint was to the effect that the girl, who is under 16 years of age had been hired for ten dollars a week by Frances to act as housekeeper and that twice a week since the latter part of November he had detained the girl at his house after supper and committed rape. Frances spent the day in the lock-up and will be presented before the city court Saturday morning on a charge of rape.

An old Colonial lantern that for more than half a century adorned the entrance to the office of Dr. David C. Card in the old Card block on Main street was presented to the Card Home for the Aged on Pleasant street. The unique gift to the Home which has been named for Dr. Card, is highly prized. The old Card block was torn down this fall to make way for the erection of the new Hall block now in the course of construction. The lantern was found while the excavations on the site were in progress. The ancient lantern was hung in front of the location for a time until seen by an acquaintance of the Card family who asked for the relic.

Jean Chamberlin was elected president of the freshman class at a meeting of that body in the Windham high school auditorium this morning. Other officers elected are: John Ashton, treasurer, Fern Bronson, secretary and John G. Fletcher faculty advisor. Principal Egbert A. Case presided at the meeting.

Mrs. Emily Little of Columbia who recently fell down stairs and sustained a fractured rib is now under the care of Mrs. Annie K. Martin of this city. Mrs. Little will observe her 86th birthday next February.

Miss Mabel H. Johnson has been entertaining her sister, Mrs. Joseph W. Hubachek of Springfield, Mass.

Arthur I. Bill and daughters, the Misses Pauline and Beatrice Bill and Mrs. Madge Fairfax of Saratoga Springs, N. Y., left today for New York from where the latter three sail Sunday on the S. S. Patria for North Africa. They will stop at the Azores and spend the winter in Tunis, Africa, and visit Sicily and southern Italy.

Mrs. Lillie Hersant entertained the L. and L. Bridge club at her home with three tables in play. Mrs. Hattie Cohen won first prize and Mrs. Florence V. Williams, second. The hostess served a chicken salad supper.

Mrs. Edward W. Sweet of Burlington, N. C., formerly of this section, writes that she had heard from her son, F. W. Sweet, now of Los Angeles, Calif., for the first time in nine years. Mr. Sweet served in the U. S. Army for many years and enlisted with the local company for the Spanish-American war.

The operator's license of David Tuchenski of Brickton road has been returned to him according to a notice received by Police Chief Thomas F. Grady from the state motor vehicle department.

Miss Mary Rathbun and Mrs. Harry Eccleston were prize winners at a whist party held by the Helping Hand Ladies at the home of Mrs. Maud Hicks in the afternoon.

Mrs. Fannie Butler is spending a few days as guest of her sister, Mrs. Howard D. Boss and family of Waterford.

William Dwyer of Hartford was guest of John A. McKenna today.

Mrs. William C. Smith has returned from a visit with her daughter, Mrs. Julian H. Norton and family in Bristol.

Mr. and Mrs. George L. Black were in Hartford on business today.

Mrs. D. A. Griggs is entertaining Mrs. Ethel V. Kingsbury of Wallingford.

Birch and Mixed

FIREWOOD

FOR SALE

WELL SEASONED

ALL SIZES.

DELIVERED AT YOUR DOOR.

Pine Acres Forest

Hampton, Conn.

Tel. Willimantic Div. 1776.

JEWETT CITY

WARDEN GEARY ILL AT SISTER'S HOME, NORWICH

(Special to The Bulletin.)

JEWETT CITY, Dec. 16—Warden Matthew Geary is critically ill with heart trouble, and under the care of a graduate nurse at the home of his sister, Mrs. John Cleary on Boswell avenue, Norwich.

The farm bureau group is to meet Monday afternoon at one o'clock in Pachaug church chapel. Mrs. Robynson of the farm bureau will talk on the pressure cooker and will give Christmas suggestions.

Join our 1928 Christmas club. Jewett City Savings bank.—Adv.

Byron Kinnie will lead the song service, also sing a solo, at the Sunday evening service at the Baptist church.

To rent—Garages on Main St. .80 per week. Blanchard's store.—Adv.

Mrs. G. H. Jennings entertained the Congregational Ladies' society at her home Thursday afternoon. Mrs. Andrew McNicol presided at the business meeting. She appointed Mrs. C. D. Wolf and Mrs. H. E. Paul a nominating committee. Plans were made for the annual church meeting and New Year's gathering which are to be combined this year. A parish supper was planned as a part of the evening's entertainment. $262.14 was reported as the result of the Christmas sale and supper. $150 was voted to the church. The hostess served fancy cookies and cocoa.

Miss Ida I. Foster is visiting relatives in Brooklyn, N. Y.

On the Jewett City alleys Wednesday night the J. C. Speed Girls won from the J. C. All Stars. The high single 92, was bowled by Lillian LaChappelle and Emma Couture. The high total 253, was bowled by Lillian LaChappell.

J. C. All Stars

Lillian LaChappelle	87	92	74	253
Helen McLaughlin	60	51	80	191
Doris Couture	66	77	62	205
Totals				649

J. C. Speed Girls

Emma Couture	92	76	69	237
Elsie Jacobs	73	75	71	219
Frances Kolbriz	61	77	71	210
Totals				666

The Baptist Ladies' Aid society was entertained by Mrs. E. E. Scates at the parsonage Thursday afternoon. The president, Miss Mabel McBroome presided. During the business meeting it was voted to give $50 toward the roofing fund. The hostess was assisted by Mrs. William Perry, Mrs. Charles Anderson, Miss May Blake and Mrs. E. E. Gilbert.

Finn's today mat. and eve., Ken Maynard in Gun Gospel.—Adv.

The following names are to be added to the Red Cross roll call, Mr. and Mrs. Elmer Starkweather, Mr. and Mrs. William Watson, Chauncey Geer, Mary Wilkinson, George Whipple, Mrs. Sam Polinsky, S. F. Palmer.

Gem Theatre, Willimantic

Saturday Only—Ken Maynard in "Devil's Saddle" and Olive Borden in "Pajamas"

Sunday, Monday—Lon Chaney in "London After Dark" His Latest and Greatest

Tuesday and Wednesday—"The Harvester" with Natalie Kingston, by Gene Stratton Porter

RADIO

AMONG FEATURED PROGRAMS

Saturday, Dec. 17

8.00—Waldorf-Astoria orchestra—WEAF, 3 stations.
7.30—High Jinkers—WEAF, 3 stations.
8.00—R. C. A. Hour—New York Symphony orchestra—Damrosch—WJZ, 22 stations.
8.10—Boston Symphony orchestra—WBZ.
9.00—Old Gold on Broadway—WEAF, 5 stations.
9.00—Philco Hour—WJZ, 22 stations.
10.00—Baltimore Municipal Band—WBAL.
11.00—Cass Hagan's orchestra—WEAF, 2 stations.
12.00—Philco Hour—KGO, 4 stations.
1.00—Saturday Nite Revue—KGO, 3 stations.

492—WEAF—610

6.45 a. m.—Tower exercises.
8.00 a. m.—Federation Devotions.
8.15 a. m.—Parnassus Trio.
8.30 a. m.—Cheerio.
12.30—Waldorf-Astoria orchestra.
1.45—Foreign Policy Association Luncheon, Hotel Astor.
2.30—Studio program.
4.00—Manhattan Trio.
4.30—Jack Cohen, piano.
9.00—Howard time, Old Gold on Broadway.
10.00—Rolfe's orchestra.
11.00—Park Central orchestra.

455—WJZ—660

1.00—Yoeng's orchestra.
2.00—Weather reports.
2.05—Studio program.
3.05—Tennesseans program.
4.00—Studio musicale.
4.30—Venetian Gondoliers.
5.30—Studio musicale.
6.00—Friedman's orchestra.
10.30—Dorothy Howe, with trumpets.
10.45—Merry Three.
11.00—Slumber Music.

422—WOR—710

6.45 a. m.—Gym classes.
8.00 a. m.—Sessions chimes, news and weather.
2.30—Housekeepers' Chat.
2.45—Daniel Franklin, violin; Jenia Sholkova, piano.
3.00—Sessions chimes, Julius Jonas, talk.
10.15—Roseland orchestra.
10.45—Mary Hurley and Harold Winter, songs.
11.00—News, weather, Villa Venice orchestra.

535—WTIC—560

8.00—Same as WJZ.

517—WTAG—580

1.00—News bulletin.
7.30—Studio program.
8.00—Same as WJZ.
9.00—Correct time.
9.01—Studio program.
10.00—Dance music, news.

508—WEEI—590

6.00—Same as WEAF.
6.30—Venice orchestra.
6.55—News dispatches.
7.05—Venice orchestra.
7.30—Highway bulletin.
7.32—Parker orchestra.
8.00—Same as WEAF.
10.00—Cruising the Air.
10.01—Radio forecast.
10.05—News dispatches.

484—WJAR—620

1.05—Studio program.
1.30—Weather report.
7.50—Weather, scores.
8.00-9.00—Same as WEAF.

333—WBZ—900

10.30 a. m.—Recital, time.
6.27—Weather.
6.30—Morey's orchestra.
7.15—Musical program.
7.30—Male quartet.
8.10—Boston Symphony orchestra.
10.30—Statler orchestra.
11.00—Special transmission of messages to the Arctic.

316—KDKA—950

10.00 a. m.—Time, news, markets.
10.12 a. m.—Theatrical calendar.
11.57 a. m.—Time signals.
12.00 m.—Stocks, weather.
2.45—Same as WJZ.
5.55—Theatrical calendar.
6.00—Time, Westinghouse band.
7.00—Time, University of Pittsburgh address, Biographical Treatment of Great Americans—Prof. A. P. James.
7.15—Home Radio club.
7.30—Concert.
8.00—Same as WJZ.
10.00—Weather.

360—WGY—790

6.45 a. m.—Same as WEAF.
11.55 a. m.—Time, weather, police notices.
2.00—Same as WEAF.
6.30—Dinner music.
7.30—Same as WEAF.
11.00—Romano's orchestra.

273—WFG—1100

3.30—Ceremonies, laying cornerstone of new Masonic Temple.
6.45—Organ recital, news.
7.05—Morton dinner music.
9.00—Same as WEAF.
10.00—Dance orchestra.
10.45—Negro music.
11.00—Dance orchestra.

AMONG FEATURED PROGRAMS

Sunday, Dec. 18

2.00—Roxy Stroll—WJZ, 3 stations.
3.00—Young People's Conference—WEAF, 7 stations.
3.00—Symphonic Hour—WOR, 15 stations.
4.00—Men's conference, Dr. S. Parke Cadman—WEAF, 5 stations.
4.00—Don Voorhees band—WOR, 15 stations.
5.30—National Radio Vespers, Speaker, Dr. Harry E. Fosdick—WJZ 3 stations.
7.20—Capitol Theatre Family; Vibraphone feature—WEAF, 14 stations.
8.15—Collier's Review—WJZ, 3 stations.
9.00—Effervescent Hour—WOR, 15 stations.
9.15—Atwater Kent Hour; Mario Kurenko—WEAF, 22 stations.
9.30—American Singers—WOR, 15 stations.
9.30—Standard Symphony Hour—KGO, KGW, KPO, KFOA, KHQ.
10.00—Columbia Intimate Hour—WOR, 14 stations.
10.15—Don Amaizo; His Further Adventures—WJZ, 4 stations.

516.9—WTAG—580

4.00—Men's Conference.
6.30—Stetson Parade.
7.20—Capitol Theatre Family.

379.5—WGY—790

5.30—National Concert orchestra.
6.30—American Legion Band.
7.20—Capitol Theatre Family.
9.15—Atwater Kent Hour.
10.15—Biblical Drama.

333.1—WBZ—900

6.30—Musical Program.
8.15—Collier Program.
9.15—Ensemble.

285.5—WBAL—1050

6.30—Concert orchestra.
7.30—Musical Exposition.
8.15—Artists' Recital.

461.3—WNAC—650

7.30—Park Street Church.
9.00—Effervescent Hour.
9.30—American Singers.
10.00—Intimate Hour.

272.6—WFG—1100

9.10—Concert Orchestra.
10.00—Sunday Evening Musicale.

535.4—WTIC—560

5.30—Symphonic Ensemble.
6.30—American Legion Band.

422.3—WOR—710

4.00—Don Voorhees Band.
9.00—Effervescent Hour.
9.30—American Singers.
10.00—Columbia Intimate Hour.

454.3—WJZ—660

2.00—Roxy Stroll.
5.30—National Radio Vespers.
7.00—Aeolian Evensong Trio.
7.30—Musical Literature.
8.15—Collier Hour.
9.45—Utica Jubilee Singers.

491.5—WEAF—610

4.00—Men's Bible Conference
5.30—Crosley Moscow orchestra.
6.30—Stetson Parade.
7.20—Capitol Theatre program.
9.00—David Lawrence.
10.15—Atwater Kent Hour.
11.15—Biblical Drama.

315.6—KDKA—950

4.00—Organ Recital.
8.15—Collier Hour.
11.00—Messages to Far North.

THE PORTEOUS & MITCHELL CO.

THE STORE OF ABUNDANT STOCKS

Christmas Shopping Headquarters

THE STORE OF VARIED ASSORTMENTS

Our Holiday Stocks Afford Splendid Gift Choosing Right Up to the Last Minute

At Christmas Shopping Headquarters you will find it possible to complete your gift list satisfactorily. All Holiday stocks are being carefully maintained and you will find splendid choosing in gifts that are above the commonplace, suitable for everyone on your list. Every department is ready to serve you carefully and with such extensive varieties that last minute choosing is no hardship if you shop here.

The Toy Store

The Toy Store is now located on the Third Floor, where, in the greatly enlarged space we have assembled the most complete collection of Toys that we have ever shown. There are Iron Toys, Wooden Toys and all the latest novelties in Mechanical Toys—in fact every kind of Toy imaginable is included in our showing.

Christmas Cards

A select assortment of Christmas Cards, some are hand colored, with colored tissue lined envelopes—at 2 for 5c, 5c, 10c and 15c each. Boxed assortment of Christmas Cards, at 25c, 50c, 75c and $1.00. Christmas Cards are now located in Millinery section.

The Book Store

For the greater convenience of Holiday Shoppers, the Book Store is now located in the Millinery section. We have thousands of Books—for every member of the family—from the Muslin Picture Book up to the latest work of fiction. Books make lasting Christmas gifts and are always acceptable.

Jewelry For Gifts

Our Jewelry department has been given more room for the Holiday season, and in the enlarged space we are showing a very complete line of Jewelry for Gift purposes. There are hundreds of articles of personal adornment for Men, Women and Children, all at popular prices. Be sure and visit our Jewelry department and see the showing we make.

Gifts For Infants

When thinking of the "Kiddies" don't forget the Infants' department on Second floor. There you'll find a complete showing of Infants' wear—Caps, Bonnets, Coats, Dresses, Shoes, Moccasins, Sweaters, Rompers, Sleeping Garments, etc.—everything for Infants and Children.

Useful Gift Goods

Throughout the Store are hundreds of articles of utility that would make the best kind of Christmas Gifts for every member of the household. You should walk through the Store and see the many useful and acceptable gift articles that are displayed on all sides.

Umbrellas for Gifts

Men's, Women's and Children's

Children's $1.00 to $1.69
Children's Umbrellas, in black, red and blue—at $1.00 to $1.69.

Children's At $1.69
Children's Plaid Umbrellas, in red, blue or green—at $1.69.

Children's At $1.98
Children's Umbrellas, red or blue, with juvenile pattern borders—at $1.98.

Women's At $1.85
Women's heavy Bradford Umbrellas, amber handles and trimmings, blue, red, green, purple and black — at $1.85.

Women's At $2.95
Women's Gloria Umbrellas, with 10 ribs, a variety of handles, and assorted borders — at $2.95.

Women's At $3.95
Women's Gloria Umbrellas, with 16 ribs, newest designs in handles, assorted borders—at $3.95.

Women's Silk Umbrellas Price Range, $3.98 to $10.50
Women's Silk Umbrellas, beautiful handles and trimmings, 10 to 16 ribs, in tan, brown, green, blue, red, purple and black, some have brass frames, others have wooden sticks—at $3.98 to $10.50.

Silk Umbrellas At $2.98
Women's Silk Umbrellas, 10 ribs, nubes trimming, in all the wanted colors — these are very special value at $2.98.

Men's $1.98 to $2.98
Men's Umbrellas, with heavy cotton covers, 10 ribs, assorted handles, very special value at $1.98 and $2.98.

Men's $2.50 to $3.98
Men's "Storm Hero" wind-proof umbrellas, with spring frame — price range $2.50 to $3.98.

Men's $3.50 to $5.98
Men's Gloria covered Umbrellas, 8 or 10 ribs, newest style handles—at $3.50 to $5.98.

At $5.98 to $10.98
Men's Silk Umbrellas, the finest quality Silks, 8 or 10 ribs, beautiful handles, in a good assortment of newest styles—at $5.98 to $10.98.

LUGGAGE FOR GIFTS

Our Luggage department contains many suggestions for gifts—pieces that excel in quality and attractiveness, and that would be greatly appreciated as gifts. These suggestions:

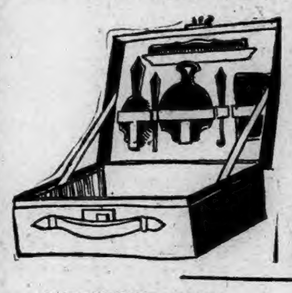

Women's black Fabrikoid or Black Enamel Hat Cases, with hat form and room for other articles—at $2.95 to $15.00.

Hat Case and Traveling Case Combination—made of new tan Kemi-Suede that won't scratch or grow shabby and that can be washed at home—at $21.00 a set.

Women's leather fitted Traveling Cases, made of black leather with a separate case for the toilet articles and fitted with blue, gold, maize or pearl articles—at $7.50 to $60.00.

OVERNIGHT CASES At $19.50
Overnight Cases made of attractive lizard grain in tan or black. These cases are fitted with perfume bottles and mirror, in addition to other fittings. A very attractive gift.

OVERNIGHT CASES At $24.50
Duplex fitted Overnight or Week-end Cases, made of attractive colored grain leather, with special compartment in lid for toilet articles, at $24.50. Other Duplex fitted cases—at $29.50 to $50.00.

WARDROBE TRUNKS At $50.00
Mendel Make
In this Trunk you can pack clothing and accessories in a most accessible and convenient manner. It has a lift top 8 hangers, a laundry bag, hat drawer and three other drawers for clothes. Drawers have special lock. Price $50.00.
A good showing of other styles in Wardrobe Trunks, at $29.00 to $89.00.

MEN'S BAGS $5.98 to $25
Men's Traveling Bags, in brown or black leather, a good assortment of styles and sizes—Price range, $5.98 to $25.00.

MEN'S BAGS At $25.00
Men's Gladstone Bags in brown grain or black smooth grain leather—a good looking, roomy bag, at $25.00.

Men's Outing Flannel Pajamas

An Opportune Gift Offering

Extraordinary Value At $1.59

Regular Value $1.75

Just in time for Christmas gift giving, this special offering of Men's Pajamas, made of splendid quality Outing Flannel, in a good assortment of attractive patterns, finished with Silk Frogs, cut good and full (genuine "Universal" make) sizes A, B, C and D—Special price $1.59 a suit, regular value $1.75.

MUNSINGWEAR

WOMEN'S RAYON (SILK) UNDERWEAR

Vests — Bloomers — Step-Ins — Chemises

Munsingwear Rayon (Silk) Underwear makes an ideal Christmas gift, because it is high grade in every particular and thoroughly dependable. Colors are pink, peach, Nile, orchid, turquoise, maize and white.

Vests, all sizes—$1.50 and $1.25 Step-Ins, all sizes $1.50
Bloomers, all sizes ..... $1.95 Panty Chemises $2.50

CHILDREN'S RAYON (SILK) UNDERWEAR

Vests and Bloomers, sizes 8 to 16

Colors are Pink, Honeydew and White

Children's Rayon (Silk) Vests, according to size— ..... 69c and 59c
Children's Rayon (Silk) Bloomers, according to size — ..... 98c and 89c

WOMEN'S GLOVES FOR GIFTS

NEWEST IDEAS — DEPENDABLE MAKES

Boys' Snow Ball Mittens at ..... 59c and 89c
Children's Kid Mittens in Brown — at $1.00
Boys' Lined Kid Gloves at $1.50
Misses' Slip-on Gloves, with fleecy-lined— at ..... $1.75 and Fur Cuffs, $2.50
Women's "Bacmo" Slip-on Capeskin Gloves, wool lined—at $4.50
Women's Fur-lined Kid Gloves — at $3.95 $5.95 and $6.50
Women's "Bacmo" Capeskin Slip-on Gloves, with Fur Cuffs, Wool lined—at .. $6.50 and $7.50
Women's Gray Mocha Gloves, with Fur Cuffs—at $7.50
Women's Washable Suede Slip-on Gloves — at $3.50
Women's "Bacmo" Street Wear Gloves, all the newest style — at .. $3.50 and $3.95

Gift Gloves That Will Satisfy

TREFOUSSE FRENCH KID GLOVES

At $2.49, $2.75, up to $3.95

Trefousse French Kid Gloves are known the world over as the finest and most dependable Gloves made.

BACMO STREET WEAR GLOVES

At $3.00 and up to $3.95

American made Gloves, for street wear, that are unsurpassed for style and service. When you give "Bacmo" Gloves you give the best.

DANIELSON

TWO SENT TO JAIL ON VAGRANCY CHARGES

(Special to The Bulletin)

DANIELSON, Dec. 16.—A quartet of pounders charged with intoxication and vagrancy were presented in the town court this morning to answer to charges of vagrancy and intoxication. Appearances in the local court on such charges have not been numerous of late, and so attract passing attention. Thomas Ney, a man about 50 and claiming to have no place of residence, was given 180 days in jail for vagrancy and 30 days for intoxication. John Crane of Fall River got a similar sentence. Arthur LaBrie, of Attleboro and John Burgess, claiming Willimantic as his home, faced charges like those on which the other pair went to jail, but they would not plead guilty to vagrancy. After considering the matter, Prosecuting Attorney Arthur G. Bill withdrew all charges against the pair on condition that they get out of town, which they agreed to do. All of this group were arrested last night, some by state, some by borough officers.

What has been designated a White Gift service is to be held at the Baptist church Sunday evening at 7 o'clock. Mrs. Walter Rawson is in charge of the gift-giving committee arranging the details. Those who attend the service are to bring little gifts wrapped in white paper and suitable for young and old and for invalids. During the service there is to be a story for the children. The gifts are to go to the West End Community house in Boston. It was said this afternoon that there may be baptism at the close of the service.

The December meeting of Sarah Williams Danielson chapter, D. A. R., was held Thursday afternoon with Mrs. Eric V. Johnson. Features of the business meeting were the Flag Lesson given by Mrs. Nathaniel Hibbard, chairman of the correct use of the flag committee, the report by Mrs. A. S. Field, chairman on the work of the reservation of historic spots committee, and Mrs. Harry E. Back's report, is chairman of the conservation and thrift committee, on the sending of a box of materials for work in the detention room at Ellis Island, and the sending of a box of clothing to the Blue Ridge Industrial school at Dyke, Greene county, Va.

Two new members were voted into membership in the chapter. Miss Bernice Cogswell, Mrs. L. S. Ingalls and Mrs. A. S. Field were named as a committee to revise the bylaws of the chapter.

The program of the afternoon consisted of Christmas songs, and readings frob The Other Wise Man, by Henry Van Dyke, delightfully rendered by Mrs. Doris Paine Dewhurst of Stonington and Mrs. E. W. Johnson. Ice cream and cake was served. The hostesses were Mrs. Johnson, Mrs. Lena C. Tripp, Mrs. C. H. Pike, Mrs. H. W. Chapin, Mrs. George M. Kent and Miss Grace Bacon.

Danielson's Tri-Y group continues its activities during the holiday season. At its meeting this week the members entertained a group of young ladies from Woodstock academy, where it is planned to organize the third Tri-Y group of the county. The local Tri-Y has voted to send $10 as a Christmas gift to the Home for Crippled Children, at Newington. A future event that interests the members is a Christmas party to be held at the home of Alice Ollsen, on December 27.

This week and during the early days of next week there is to be on display in a window at the Eastern Connecticut Power company offices here a display of aprons, bags and novelties made by members of sewing classes of Killingly high school, and of special interest as showing what is being done along these lines at the school. At the present time these classes are engaged in preparing a basket of clothing that is to be given to a needy family as a Christmas gift.

As in other recent years, the American Legion and auxiliary is arranging for a community Christmas tree on Davis park. It is to be put in place the coming week and will be illuminated for the first time on Christmas eve. The Eastern Connecticut Power company will put the tree in place, string it with lights and illuminate them each night until New Year's. Exercises will be held at the tree Christmas eve, when carol singers will also go about the town.

A northeast storm that was becoming a bit vicious toward sunset time today was a means of interference with the plans of those now hurrying with their Christmas shopping. Business men regarded it as a happy circumstance that rain came instead of snow.

Careless driving, for one thing, the storm for another, came close to causing a bad accident at the Franklin street crossing early this evening when a motorist barely escaped being struck by a south-bound freight. An eye witness who reported the incident said he did not get the number of the car, the storm bothering him, too, in this respect. The locomotive whistle was sounded in the usual manned as the train approached the crossing.

Scores of thousands of booster coupons already are in the contains put out to receive them at different points in the business section. The number deposited appears to grow daily as Christmas buying increases.

Officers of Mary A. Livermore tent, Daughters of Union Veterans of the Civil war are: President, Mrs. Lottie M. James; senior vice-president, Mrs. Mary A. Bedard; junior vice president, Mrs. Frances A. Warren; treasurer, Mrs. Mildred K. Davis; chaplain, Mrs. Grace Lathrop; patriotic instructor, Mrs. Eva E. Shoales; tent council, Mrs. S. Estella Talbot, Miss Saidie E. Fulton, Mrs. Helen F. Young.

After several weeks spent in the south, W. Irving Bullard returned to Danielson today. He is to make another European trip soon after the first of the year.

One of the oldest organizations in town—the Killingly Theft Detecting society has its annual meeting scheduled for the coming week.

A slight rise in temperature this forenoon relieved the danger of an ice storm that was getting underway, but turned to heavy rain.

The annual parish canvass of St. Alban's church, with house to house visitations, is scheduled for Sunday afternoon.

Mrs. Raymond Allen is to have the members of the Ladies' Prayer circle at her home for a meeting Tuesday afternoon.

Judge W. Fenner Woodward heard two more personal tax cases in the town court this morning, disposing of them in the usual manner, the persons summoned in paying the tax and officers' fees.

Miss Carrie Fellows will have the members of the Ladies' Reading Circle with her for a meeting Monday at the Old People's home. The members are to exchange little gifts.

A Junior class social was held at the high school building this evening.

It was given out this morning that applications for appointment as night patrol officer were considered by borough officials last evenings when they named Special Officer Hosea E. Greene for the place.

Among other things that may be purchased reasonably cheap in Danielson just now are Christmas trees.

Mrs. A. J. Tillinghast will have the

(Continued on Page Seven)

PUTNAM

KACEYS BEAT ODD FELLOWS AT CARDS AND POOL

(Special to The Bulletin)

PUTNAM, Dec. 16.—(8)—The third of the series fo the card and pool tournament between the Odd Fellows and the Cargill Council, Knights of Columbus, was played Thursday night at the rooms of the council and the Odd Fellows again lost heavily. The score last night was 12 to 4 in favor of the Knight of Columbus. The total score to date is 30 to 16 in favor of the K. of C. In the first contest of the series, the Council won by a score of 10 to 4, the second was a tie of 8 to 8, and the third was 12 to 4.

The score of Thursday night is as follows with the names of the K. of C. named first:

Bid Whist—Bologna and M. Harper won from King and Warren; McGarry and M. Rice won from Swanson and J. Gifford; Light and Lavigne won from Arnold and Adams; O'Connor and G. Rice won from Card and Ferns; L. Phaneuf and C. Giraca won from Campbell and C. Tourtelotte; Cary and McCauley won from H. Johnson and K. Andrews; J. Bove and Martin won from Bates and Reynolds; Remillard and St. Onge won from Keller and L. Tourtelotte; Plessis and Irving won from H. Moriarty and Horne; Riley and Bourgeoise won from Chandler and Rust; Montville and Renshaw won from Melbert and Carpenter; Duvert and H. Benoit lost to Perry and E. Andrews; C. Bove and A. Giraca lost to Shaw and C. Talbot; Welch and L. Giraca lost to G. Gifford and F. Morrarty.

Cribbage—J. Charron and Lizotte lost to Elmquist and Fish.

Pool—Ryan and Cloutier won from H. Sharpe and W. Sharpe.

Total score—K. of C. 12, Odd Fellows 4.

Rev. E. P. Wright, new rector of Trinity church at St. Stephens, New Brunswick, is to be the new minister in charge at St. Philip's Episcopal mission in this city and will assume charge on February 16, 1928. Mr. Wright is a former Connecticut man and was born in Stamford.

Rev. R. D. Hatch, of Brooklyn, Conn., who has been in charge of the church for the past two years will continue with the work until that time.

On Saturday morning from ten to twelve o'clock, Miss Macdonald, of Storrs College, will demonstrate the taking of temperatures, pulse and respiration to the members of the Girl Scouts and of the H clubs at the church parlors of the Thompson Hill church. In the afternoon the girls will rehearse Christmas carols and join the Yeomen of King Arthur at a Christmas tree party in the church.

The many friends of Thomas H. Rawley in this city are pleased to learn of his promotion from that of assistant superintendent of the New London division of the New Haven railroad with headquarters at New London, to a similar one with headquarters at Providence. He will take up his new duties on January 1st. For eight years prior to last January when he was transferred to New London, Mr. Rawley was a resident of Putnam and had his headquarters here.

After January 1, the New London division as a division will cease to exist and the trackage, equipment and facilities will be absorbed by the New Haven Division and the business will be handled by the offices in New Haven.

Word has been received of the death of Mrs. James Herron at her home in Newark, New Jersey. Mrs. Herron has been an invalid for a number of years but a helpless one for the past four years. She is a sister of Thomas McBriety, of Pomfret, and for a number of years was a resident of that town.

The Pomfret Nativity play will again be given this year at the Pomfret town hall on Sunday vening. The first performance will be given at 8 o'clock, the second at 9 o'clock and will be repeated at 10 o'clock if requested. This Nativity play has attracted nation-wide attention, magazines and newspapers have described and pictured it extensively and many people have made long journeys to witness this remarkable pantomine.

The pantomine is a portrayal of the Gospel interpretation of the birth of the Christ, showing the scenes of the shepherds, the wise men, the angels appearing, the star in the East and many other instances of the birth of Jesus. Miss Ella Boult and Miss Beatrice Stevens, two well known resident of Pomfret, were the originators of the drama pantomine, and with but few changes in the original setting and cast, it will be produced this year under their direction. The first production of this remarkable drama was given sixteen years ago and during all of that time for the first time was omitted last year. All who care to are invited to attend and there is no charge for admission.

At the seventh of the "friendly evening" meetings to be held Sunday evening at the Second Congregational church, the motion picture "The Goose Hangs High," taken from the play showing the relations of young people and parents, will be shown. The story is placed in an American home

(Continued on Page Seven)

Gift Suggestions

Automobile Acessories

Knives of All Kinds

Wagons

Scooters

Kiddie Cars

Skates

Sleds

Skis

Radio of course!

D. BLUMENTHAL

TOWN HALL BUILDING DANIELSON, CONN.

The Certain Way to have Extra Money

THE Christmas Club is scientific thrift. It assures a definite sum of extra money by the easy method of small deposits in regular installments throughout the year.

You can plan now to have a stated amount of extra cash in December 1928. All that you require is the decision to enroll in our club and the determination to make the small weekly deposits.

Everybody needs extra money at holiday time. You can solve the problem definitely by enrolling now in our

1928 Christmas Club

How to join the Christmas Club

MEMBERSHIP is open to everybody—women and men, boys and girls.

No introduction or formality is required.

All that is necessary is a small deposit every week.

In December 1928 you will receive our check for the total amount of your share in the club.

We have classes to suit everyone's means, with deposits ranging from a few cents to a few dollars a week.

You become a member as soon as you deposit the small amount required for the first week. It takes only a few minutes to enroll.

The Brooklyn Savings Bank

DANIELSON, CONN.

Who Will Have the Right Key?

Our 1928 Christmas Club is now open for membership, this being our official opening week. All members of our 1928 Club will receive keys to a

TREASURE CHEST

Now on display in the lobby of our bank, and in which we have placed

$50 IN GOLD

Among the many keys given out will be ONE key that will open the Treasure Chest on June 11th and thereafter until the chest is opened. All holding keys may call and endeavor to open the chest.

Yours May Be The Right Key

Join Now! Our Calendars are now ready for distribution. Ask for one when you call in.

The Danielson Trust Company

DANIELSON, CONN.

Welcome Gifts for a Merry Christmas

—AT—

MOSE THE DRUGGIST

An entrancing treasure house of Presents for Little People, Big People — the Whole Family.

Share in the happy adventure of filling your Christmas list here. Make your choice from the rich profusion of Useful Gifts, Dainty Gifts, Original Gifts. Gifts for everyone you want to remember.

GIFTS A WOMAN MIGHT GIVE A MAN

Cigars, box ..... 25c to $5.50
Pipes ..... 33c to $4.00
Cigarettes, in special Christmas wrappers.
Cigarette Cases
Cigarette Holders
Tobacco, in 1 and ½ lb. cans
Flashlights, nickel or rubber cases, $1.00 up
Flashlights, gold plated $4.98
Flashlights, nickel or rubber cases, $1.00 up
Old style and Safety Razors, 25c to $5.00
Monogram Fountain Pens ..... $2.50 up
Monogram Desk Sets $6.50
Conklin Fountain Pens ..... $2.50 up
Conklin Pen and Pencil Sets .... $6.00 up
Gent's Toilet Sets ..... $1.25 up
Military Brushes, set $6.00
Hair Brushes ..... 75c to $3.50
Shaving Lotions, Soaps, Creams, Powders Shaving Stands, with mirror $4.00 and $5.00
Traveling Toilet Sets ..... $5.00 up
Thermos and Vacuum Bottles and Lunch Kits
Tobacco Pouches ..... 50c to $1.00
Bill Folds and Card Cases, $1.25 to $3.50

GIFTS FOR EVERY NAME ON HIS LIST

Shari Toilet Sets ..... $7.50 and $12.50
Hudnut's Three Flowers, Gardenia and Violet Sec Toilet Sets ..... $1.50 to $6.50
Cara Nome, Jonteel and Georgia Rose Toilet Sets ..... $1.50 to $5.00
Perfumes—the finest imported and domestic brands, a bottle ..... 50c to $5.00
Toilet Waters—all the popular brands ..... 50c to $3.50
Vanity Cases ..... 50c to $2.50
The best Face Powders ..... 50c to $2.50
Toilet Sets—White Ivory and Colored Implements ..... $5.50 to $25.00
DeVilbiss Perfumizers ..... 50c to $3.00
Manicure Sets, new "rool-ups," genuine leather cases ..... $4.50 to $10.00

Guaranteed Electrex Electrical Appliances Flats, $2.98; Curlers and Wavers, 98c up; Toasters, $4.98; Waffle Irons, $7.98; Heating Pads, $4.98.

White Pyralin Manicure and Toilet Articles ..... 50c to $9.00

WE HAVE THE EXCLUSIVE AGENCY FOR FOSS' ARTSTLYE and CYNTHIA SWEETS, CHOCOLATES and CANDIES.

FOR QUICK, COURTEOUS ATTENTION, TRADE AT

The M. H. Berthiaume Pharmacy

"THE REXALL STORE"

126 MAIN ST. OPP. POST OFFICE DANIELSON, CONN.

1799 1927

Norwich Bulletin and Courier

Entered at the Postoffice at Norwich, Conn., as second class matter.

Telephone Calls:
Bulletin Business Office 415
Bulletin Editorial Rooms 35-2
Bulletin Job Room 35-3
Willimantic Office 854 Main St. Telephone 1131-2

137 YEARS OLD

Printed every day in the year except Sunday.

Subscription price 12c a week 50c a month $6.00 a year.

Members of The Associated Press

The Associated Press is exclusively entitled to the use for republication of all news despatches credited to it or not otherwise credited to this paper and also the local news published therein.

All rights of republication of special despatches herein are also reserved.

Norwich, Saturday, Dec. 17, 1927

Daily Average Circulation
WEEK ENDING DEC. 9, 1927:
13,440

GATHERING CHRISTMAS GREENERY

This isn't the only season when it is done but it is the time of the year when there is an unusual amount of tree and greenery cutting for the holiday ahead. Some apparently do not seem to realize that there is a law against such a practice, that they have no right to go upon another's property and take away just what they please. It is possible that they might obtain permission for the removal of a reasonable amount of such things if the privilege was asked, but they ignore that quite as much as if they considered the owner's consent of no consequence whatever.

Because of a growing disposition to raid the countryside, now that it is facilitated by the use of automobiles, states have enacted laws forbidding such acts and placing a penalty upon it. This is for the protection of the property owner and in some instances a protection for the shrubs and vines, some of which are threatened with extinction if a help-yourself attitude is permitted to prevail.

As a class the land owners in the country are particularly tolerant. In many instances they probably know nothing of what those seeking the greenery have done until they tumble upon evidences of it, but no blame can attach to those who are on the alert for the preservation of their rights and the protection of their property. The person who is found in a particularly attractive piece of laurel cutting it with only a thought as to the pretty decorations it will make, or those pulling up the ground pine or cutting down Christmas trees has no one to blame but himself if he is haled before a justice court and fined for his acts.

He might have gotten permission to do just what he was doing if he had asked. He might have been told that such greenery was being raised for the market by the owner or he might have encountered a flat refusal whether the owner had any use for it or not. But whatever the answer he would have had the satisfaction of knowing that he had shown respect to both the owner and the law, something which the raider too often ignores.

CHECK THE DEAD LETTERS

Are you numbered among those who sent mail matter during the past year which could not be delivered and had to go to the dead letter office?

Either there is a large number of those who do it occasionally, or else there are some who are constantly doing it, or doing it on a large scale when it is done, for there were over 6,500,000 undeliverable letters for the dead letter office employes to wrestle with and either get to the person indicated or back to the sender.

This large number attracts attention because it is even greater than during the previous year, indicating that carelessness is on the increase instead of the wane, and that little was gained from the lessons of previous years.

According to the postmaster general in his annual report the increase in this undeliverable mail matter over the previous year is considered to be due to the increased use of first class postage by direct mail advertisers and their failure to use return request upon their envelopes.

That explanation probably has much to do with the situation, but it is nevertheless apparent that there are too many users of the mail who fail to exercise the needed amount of care in writing plainly and giving correct addresses as well as being negligent concerning the placing of a return address upon the envelope. The dead letter office is maintained at much expense. It is kept busy all the time and is made necessary in a great majority of instances because of the carelessness with which the users of the mail address letters. It means that the postal employe is expected to assume the role of mind reader, or spend much of his time trying to find the person intended.

There are legitimate mistakes and there are instances where a change in address is not known by the person sending a letter, but if letter writers will write plainly the name of the person for whom the letter is intended, place thereon the name of the city together with the street and number, and then affix their own names and addresses in the upper left hand corner of the envelope, there will be a reduction instead of an increase in the business of the dead letter office. Here is a chance for the individual to help in postal efficiency.

THE ST. LAWRENCE SEAWAY

No one knows what Canada is going to do in regard to a treaty between the dominion and the United States relative to the construction of the proposed lakes-to-ocean waterway in the St. Lawrence. The matter has been hanging fire for a long time. There have been discussions concerning the merits of the plan, there have been conferences by those particularly interested, engineers have given long and careful study to that and other routes and the respective advantages of the different plans have been set forth. It has been urged strongly in this country both by those who are particularly interested and by the administration.

If and when such a development is undertaken the cooperation of Canada will be necessary. The traffic will go for a long distance through Canadian territory and it is known that there is some opposition to the plan, limited though the use of that waterway would be to a part of the year, because of the effect which it is felt it would have upon the port of Montreal.

Nevertheless Canada has much at stake among its people in other parts of the country. They understand the value of such an improvement to them and it is therefore of more than passing interest that the Canadian premier intends to make the seaway a subject for major discussion at the forthcoming session of the house of commons.

Facts and figures which have been amassed by engineers have been placed in the hands of the Canadian government. Upon their receipt steps have been taken to have a conference between the Canadian advisory committee and a sub-committee of the Canadian cabinet for the consideration of this matter. Whether this is preliminary to taking up negotiations with this country relative to a waterway treaty ought to be disclosed before the new year progresses very far. The outcome will therefore be watched with keen interest by the advocates of the seaway, and naturally it will be a matter of increased discussion on both sides of the border.

THE TAX MEASURE

The tax bill which has been voted by the house does not necessarily mean that the $287,000,000 tax cut will be ultimately voted and it doesn't mean that it will not be increased by the senate It is, however, so much in excess of the recommendations of the ways and means committee of the house, and therefore so much greater than the treasury limit, that it furnishes ground for the warning that has been issued by the president.

The senate hasn't indicated its intentions, but the bill as it left the house entirely disregards the warnings that have been issued by the president and by Secretary Mellon against plunging into tax reduction to an extent that is not justified by the estimates. Lest the impression be gained that the president will be satisfied by whatever is presented to him in the way of a tax reduction measure, he has deemed it wise to let it be known before it goes any farther that he meant what he said when he referred to the dangers of exceeding the limit of $226,000,000 in the cutting of taxes. The measure that was presented by the ways and means committee to the house was so little in excess that it probably would have been acceptable but when it is exceeded by about $65,000,000 because of reductions which are not believed justified at this time the president indicates that he intends to have the full responsibility for any such action placed squarely upon the shoulders of those who are responsible for it.

This means that senate will tackle the revenue bill with a full knowledge of where the president stands concerning it. As between good business and recklessness there's no question which should prevail.

A RHODE ISLAND SPY SYSTEM

Protests which are being made against the order issued by a Rhode Island Gas and Electric company to its meter readers and other employes that they should report the presence of stills in any homes which they visit were the natural outcome of such an order.

The idea is that inasmuch as the meter readers visit most all of the homes they have an opportunity to observe the conditions in many of the cellars and have probably become aware of the extent to which intoxicants are being made in one form or another and in violation of the law. Upon such reports as are anticipated the authorities would be expected to act by getting out the necessary search warrants. But that involves an undesirable job for the employe even though it isn't arduous. No one likes to be a snooper, no one wants to be a spy and it is inevitable that it will be looked upon as the invasion of personal rights. Inasmuch as a man's house is looked upon as his castle he is not going to welcome the spying meter reader whether he happens to violate the law or not. That would be a part of such meter reading that would be highly distasteful to all concerned, so much so that if raids followed the reader would find his job so uncomfortable that no one would want it.

And if the meter reader is expected to do such work, how long would it be before it was extended to the coal man, the ice man, the butcher, the baker, the grocer, the plumber and every other individual who visits the homes on business and gets a chance to look into the kitchen, the cellar, the icebox or the back room. Enforcement is to be expected but not by such methods as that.

EDITORIAL NOTES

Canton is getting to be about as much of a hot bed for trouble as the Balkan states.

The man on the corner says: Those who strive to forget their past find there are plenty who will not let them.

Two popular clubs at the present time are the I-Do-Not-Choose club and the I-Am-Willing club. In both the charter list is open.

Though older than Charles E. Hughes ex-Governor Lowden hasn't offered as an excuse that he is too old to be a candidate for president.

Now that the first thin ice victim has been reported in this state, how many others will take dangerous chances instead of heeding golden advice?

Isn't it about time for a lot of dire predictions concerning what we are going to experience weatherwise, backed up by that reminder that winter never rots in the sky?

THE MAN WHO TALKS

Books—that is, good books—are treasures of the highest value, although they are not always treated as such. Prof. William Lyon Phelps, the well-known English scholar of Yale, has this to say of borrowed books, presuming that borrowed books are at least readable: "A borrowed book is like a guest in the house; it must be treated with punctiliousness, with a certain considerate formality. You must see that it sustains no damage; it must not suffer while under your roof. You cannot leave it carelessly, you cannot mark it, you cannot turn down the pages, you cannot use it familiarly. And, then, some day, although this is seldom done, you really ought to return it." This while written in a somewhat humorous vein, contains a fact well-known that really good people do not apply the principles of moral law to the uses that are made of borrowed books. They would stand aghast if called thieves, and yet what is it but that very thing?

There is one great danger to which a lover of books is exposed, and that is of becoming a recluse. When you get absorbed in a book that is really worth reading, you don't want to be disturbed by people about you jabbering at the rate of a mile a minute. The human mind is so obstinate that if you try to shut out what these others are talking about you are bound to hear every blooming thing they are saying. At length you quietly seek seclusion where you are not likely to be disturbed. But this act of self-protection is likely to bring in another danger, and that is making a recluse of yourself. This is something that no man can afford to do, valuable as good reading is, the companionship of real friends is more valuable still, and we cannot afford to lose their comradeship. If one wisely conserves his time he can find a place for both friends and books.

As time is of such value to most of us the natural tendency is to step on the accelerator and speed up in our reading. This tendency has both its advantages and disadvantages. Now whether we resemble the old-fashioned stage coach, or the more modern lightning express train in our reading will depend largely on the character of what we read. To go leisurely through a good deal of reading matter is to deliberately assassinate valuable time. More than a hasty glance at many a printed page is giving it unmerited honor. On the other hand there are gems of both prose and poetry, in the literature of all the ages that we may well spend our time upon, because they become a part of our being just as truly as the iromatoms of our blood. We may be pardoned for not giving much attention to the fact that John Smith over in Death valley sprained his ankle to such an extent that he could not milk cows for three days. But when the great poets sing we cannot afford to lose the music.

The above paragraph reminds us somewhat of an automobile. You can drive through the streets with an automobile, and through the pages of a book, like Jehu, and get nowhere, that is, you don't get anywhere very satisfactorially. You can go to the other extreme and plod along at the rate of ten or fifteen miles an hour and that may be even less satisfactory. With reading as with automobile driving one needs to have good judgment as to when and where to speed up and how fast to speed. There are times and places when it is just as dangerous to mope along as it is to speed up. On a crowded highway between large places a slow machine is a great menace. We need to have a certain intuition that is known as the "driving sense," and that is not a million miles removed from sense. If we get to mastering an automobile and also reading, we shall soon learn the rate of speed.

Perhaps a supplemental word is here necessary to be perfectly just in the matter of speed. To speed up both people and things may not be an unmitigated crime in itself. We all might as well realize just as soon as possible that the day of the stage coach is gone, and in all human probability it will never come back again. As far as general use is concerned it is equally true that the bicycle has followed in the wake of the stage coach. We shall probably see them no more only in isolated instances; merely as relics of the past. Their places have been taken by vehicles capable of far greater speed. Roadbeds throughout the country have been made to accommodate this era of more rapid transit, and in so doing have greatly decreased the liability of accident. Who would have thought of riding at the rate of 35 or 40 miles an hour over an old-fashioned New England country road? To prevent danger now requires rapid thought and good judgment.

Is it not a bit strange that there has not been thus far from some religious source or other an outbreak of dogmatism in relation to the severe floods that have been so disastrous? Usually at such times we are informed that it is sure evidence of the end of the world. When such calamities came years ago, sectarian sages were "Johnny on the spot," pointing to the chapter and verse in Isaiah or Daniel in which the event was clearly foretold. If these great writers seemed to be a bit obscure then recourse was had to Ezekiel who helped them out. Has anything occurred in recent years to question the validity of these predictions? One thing is absolutely certain and that is the end has not come yet, and we may reasonably question any knowledge whatever on the part of these writers as to what would happen 3,000 years, more or less, after their day.

Would it not be the very height of presumption for any man today, however great his natural ability, his fine spirituality, or his far-reaching scholarship, to speak dogmatically about any event that might happen, let us say in the year A. D. 5403? Would not one of our modern scholars, acquainted with the latest scientific knowledge of this earth's phenomena and the movements of all the planets of the solar system be in a better position to speak with authority about what is likely to happen in the future and when, than men like Isaiah and others of the Old Testament who knew absolutely nothing of such things. These men seemed to be raised up for a distinctive work, and that was to give us a record of God's historic work in human redemption. Of this work they had a clear vision. They brought out clearly the pathway between the first and the second Adam. Beyond this they made no attempt to go. To make out anything else is to read into the text what is not there.

Suppose we had the power to look into the far-distant future—what then? Would it make us any better? Would it change anybody's course of living: In fact would anybody believe us? Suppose we were inspired with the idea that we knew for sure that one thousand years hence New York public we would be mercilessly ridiwould be destroyed by some great disaster, if such prediction were made cuied. New York would go right on as it is now going. Ministers of all denominations would continue to point out the way of life eternal; doctors would go on curing the ills of the body with probably increasing skill; bootleggers would go right on selling poisoned rum to all fools who will buy it, and alarmists would have the same things to say about young people never being so bad as in the present. There is still some sense in the words. Sufficient unto the day is the evil thereof."

Sunday Morning Talk

THE BOOK OF BOOKS

Said an eminent man of letters when asked his advice on reading, "The principal matter, after all, is to love and ponder the Book of Books, which outweighs in value the united libraries of the world." And he was right.

But the closer we make our scrutiny the more does our wonder grow. In the Bible you have the oldest war song in the world—the Song of Deborah; some literary pieces which are positively three thousand years old; the highest moral code by which any people was ever actually governed—the Ten Commandments; and unrivaled wealth of ancient customs of marriage, land laws, funerals and coronations. In it you have the only long poem framed entirely upon the proverb style ever written, and declared by many competent critics to be the finest dramatic poem in the world—the Book of Job, the finest elegiac dirge in the whole of literature—the Lamentations of Jeremiah; the richest collection of devotional pieces extant—the Book of Psalms; the most beautiful specimens of Oriental imagery any where to be found—the Book of Isaiah; what Renan has described as the most beautiful book ever written—the Gospel According to Saint Luke; what Dr. Fairbairn declared to be the greatest literary feat ever performed, namely, the presentation of a Supernatural Person in natural surroundings—the Gospel of Saint John; compare the simple reality of John's picture with the vague unrealistics of the Passing of the Third Floor Back, or the movie play, "The Miracle Man," the finest account of a voyage in all the writings of antiquity, and according to President Hadley, of Yale, the most compact and useful statement of pragmatism known to us—the Acts of the Apostles; what Coleridge describes as "the profoundest book in existence"—the Epistle to the Romans, a gallery of characters unmatched in the literature of any people, the story of the greatest human who ever lived—Saint Paul; the greatest thing ever said—"God is love," and the greatest Personality of all history—Jesus of Nazareth.

THE INFLUENCE OF THE MOON ON THE TIDE

Why is the tide?

Half the answer is easy, points out a bulletin from the Washington, D. C. headquarters of the National Geographic society. But most laymen find the other half hard to comprehend.

"It is relatively easy to understand why the moon should tend to pull a tide into existence on the side of the earth directly under it," says the bulletin. "But why at the same time should it appear to push up a tide on the far side of the earth?

Whirling a Child in a Circle.

"The usual explanation of the formation of the bulge on the far side is that just as the moon draws the water nearest it away from the solid part of the earth, so it draws the solid part of the earth away from the water farthest from the moon. But the average layman is likely to rebel at this explanation, since he does not carry in his mind the implications of celestial mechanics that go with it.

"The explanation begins with the fact that the moon does not simply revolve in an orbit around the earth. It also throws the earth to revolving in a little orbit.

"When you playfully grasp a small child by the hands and swing it around in a circle you cannot stand erect and pivot on a single heel. Instead you must lean backward and take tiny steps in a very small circle in order to maintain your balance. The small circle which your feet follow is traced out in the opposite direction to the larger circle traced by the flying feet of the whirling youngster.

Earth "Backs Off" to Whirl Moon.

"The situation with regard to the earth and moon is similar. The force which connects these two whirling globes is just as real as though it depended on a huge steel shaft, several hundred miles in diameter, connecting them. When the earth swings the moon around it, the earth must back off, so to speak, in a little circle (orellipse) of its own.

"What happens is that both bodies revolve around their common center of gravity. Since the earth has a mass so much greater than that of the moon this common center of gravity is not in space between the two globes, but lies inside the earth, along a line connecting the earth and moon centers. It is as though you had a freakish dumbbell made up of a heavy tenpin ball fixed to one end of the connecting shaft, and a small boy's marble fixed to the other. The balancing point would lie inside the big ball. You could find it (or the surface point above it), drive in a tack, and hang the balanced balls up by a string. Now, if you twisted the string the little ball would revolve about the line of the string in a large circle, and at the same time the outer side of the big ball would revolve around the same line in a small circle.

"In the case of the earth and moon, the 'balancing point,' or common center of gravity is about 1,000 miles below the surface of the earth, and about 3,000 miles short of the earth's center.

If There Were No Moon.

"Now imagine, for a moment, that the earth were somehow fixed in space, neither rotating nor revolving, with no moon in the heavens, and with no other forces acting on it but its own gravity. Its water surfaces would tend to form parts of a perfect sphere, no bulges. Now imagine the moon to be placed 239,000 miles away (its present average distance) and also in some way to be fixed in space: no motion to either earth or moon. Further, assume that moon and earth attract each other as they now do. The waters of the earth would bulge up on the side nearest the moon because the moon would pull them to a certain extent away from the rocky part of the (fixed) earth. But there would be no bulge on the far side of the earth.

"Now imagine the earth and moon to start revolving around their common center of gravity once every 27 1-3 days, as at present, but not rotating on their axes. Two fixed bulges would now exist, the one toward the moon would grow less than when the earth was motionless, but would still be held up by the moon's pull.

"But why would the bulge arise on the far side of the earth from the moon?

Earth Always Trying to Desert Moon

"The earth and moon, revolving around their common center of gravity in approximately one month, are striving to fly apart, and to strike out in space on straight paths that would carry them away from each other. They cannot really fly apart because gravitation holds them together, but nonetheless they are constantly trying to fly off.

"Consider now only the earth's tendency. Continually the earth seeks to fly off in a straight line away from the moon, and continually the moon drags it back into the little orbit that has been described. But the water on the side of the earth away from the moon is 4,000 miles farther from the moon than is the center of the earth; and it is free to flow as the solid earth is not. Therefore this remote water is pulled back with a weaker force than the solid earth, and so takes a slightly greater orbit than the solid earth and bulges away from the moon.

"Perhaps this tide-producing force on the side of the earth farthest from the moon can best be understood in terms of an automobile's motion. If an automobile is traveling rapidly in a straight line along a street and suddenly turns a corner, occupants of the back seat will be thrown forcibly to the outer side of the car, away from the center of curvature. Packages will slide across the floor and pile up on the outer side of the car.

Like Skidding Packages in Auto

"Both the automobile and its contents have the tendency to go on in a straight line. When the steering wheel is turned, the car—if it does not skid—responds to a force changing its direction; but the packages and passengers, being free to move about, respond to the changed direction less quickly, and 'pile up' on the outer side. If the car is driven rapidly in a small circle the movable objects and passengers are given a continual urge toward the outer side.

"Now, the earth is being driven constantly in a small circle, so to speak, by the moon. That is, its direction is continually changing from a straight line to a circle. The waters of the oceans are the most freely moving objects on this circularly traveling earth. Consequently, those nearer the outer side of the curved path tend to pile up to form the tide on the side of the earth away from the moon.

Earth Turns Under Tidal Forces

"Now, remembering that our imaginary earth and moon are revolving in space, but not rotating, let us make one more change to bring the situation into accord with the actual facts. Start the earth to rotating on its axis once in 24 hours. The tide producing forces, toward and away from the moon, would continue to operate as before, tending to pull the water into bulges. But those bulges would no longer remain at the same two places on the earth's surface. The earth would turn under the forces. Thus any point on the earth well away from the poles, would be subjected to a tide producing force approximately every half day. The period is slightly greater than half a day, because of the moon's revolution around the earth.

"How the tides actually operate, however, now their theoretical action is altered by the sun, by the shapes and extents of ocean basins and by basins, and by changes in the distance between earth and moon, make another story."

Today's Anniversaries

1847—Maria Louisa, second wife of Napoleon I., died in Vienna. Born Dec. 12, 1791.
1874—Pacific Mail steamship Japan lost near Yokohama; over 400 perished.
1883—Dubois, Pa., was almost wiped out by fire.
1885—John H. Mitchell was seated as United States senator from Oregon.
1888—A training school for nurses was opened at Bellevue hospital, New York.
1895—Gen. Moses B. Walker, the last man that left the bloody field of Chickamauga, died at Kenton, O.
1896—The old mining town of Jamestown, famous in California literature as "Jimtown," was almost destroyed by fire.
1900—William Jennings Bryan announced that he would establish a weekly newspaper and call it the Commoner.
1922—Last British troops in Irish Free State (3,000) left Dublin for London.
1926—John A. Stewart, eminent New York financier, died at the age of 104 years.

IN THE PUBLIC EYE

The Rt. Rev. Charles M. Beckwith, who today celebrates his silver jubilee as bishop of the Protestant Episcopal diocese of Alabama, is 76 years old and a native of Virginia. After receiving his A. B. degree from the University of Georgia in 1873 he went to the Berkeley Divinity school to prepare for a career in the church. For two years he was an assistant professor of mathematics at the University of the South and from 1876 to 1879 he was master of grammar schools at the same institution. Following his ordination he became assistant rector of St. Luke's Cathedral in Atlanta. In 1886 he went to Texas as rector of a church in Houston and that state remained the scene of his labors until his elevation to the bishopric in 1902. Bishop Beckwith is the author of several profound tomes on ecclesiastical subjects.

LETTERS TO THE EDITOR

Lowden an Admirer of Lincoln

Mr. Editor: Noticing an editorial this morning, on Gov. Lowden a possible, if not prominent candidate for the coming presidential nomination, whom I have never seen, reveals, in my scrap book a letter from him—equally unexpected and gracious—alluding to an article he must have read from The Bulletin commenting pleasantly on the report of a meeting of the Norwich Rotarians in acceptance of an invitation to me to give them some of my personal experiences with Abraham Lincoln, of whom Lowden is a great admirer. Yours,

WM. A. AIKEN

Norwich, Dec. 16, 1927.

Today's Birthdays

Princess Hermine of Reuss, wife of the former German Emperor William II., born 40 years ago today.

Rt. Hon. William Lyon Mackenzie King, prime minister of Canada, born at Kitchener, Ont., 53 years ago today.

Clinton Rogers Woodruff, a veteran worker in public welfare movements, born in Philadelphia, 59 years ago today.

Fred M. Sackett, senior United States senator from Kentucky, born in Providence, R. I., 59 years ago today.

Tyrus R. Cobb, famous baseball player and long manager of the Detroit club, born in Banks county, Ga., 41 years ago today.

INFLUENZA
As a preventive, melt and inhale night and morning—
VICKS VAPORUB
Over 17 Million Jars Used Yearly

What Do You Know About Eastern Connecticut?

Questions.

1—Where was the first silk mill built in the United States?
2—When?
3—When did apples sell for 20 cents a bushel in Norwich?
4—When did pinned-back skirts come in?
5—What was the home town of Henry W. Birge?
6—To what eminence did he attain?
7—For what services did he attain it?
8—What were his previous services, and how were they recognized?

Answers will be found on Classified page.

Exactly SUITS ELDERLY PEOPLE

Foley's Honey and Tar Compound quickly stops teasing harassing coughs that tire out and prevent sleep. No chloroform, no opiates to dry up secretions and cause constipation. Ideal for elderly persons. SOLD EVERYWHERE

FOLEY'S HONEY-TAR COMPOUND

YOUR HEALTH

What Does Healthy Mean?

By Charles D. Cleghorn, M. D., Miami, Fla., Member Gorgas Memorial

(The following is one of a series of articles prepared under the direction of the Gorgas Memorial as part of its Better Health and Longer Life program. President Coolidge is the honorary president of the memorial, which has been endowed and organized by prominent doctors and laymen throughout the country to perpetuate the work of the late Major-General Gorgas in preventing unnecessary illness. Headquarters of the Gorgas Memorial are at 400 North Michigan avenue, Chicago.)

We are constantly hearing and reading about health. Our friends are apt to discuss their health more than any other topic. We often speak of good health, poor health, lost health, regained health, failing health, and so on. With such attention being paid to this word, Health, wouldn't it be well if we first got a clear understanding of the word's real meaning?

Health, we find, is variously defined in the dictionaries. But in general it can be said to be "the condition of the body when it is free from disease." And how do we define disease, the one and only thing from which we must be free if we are to be healthy? Disease is defined as "any mental, moral, or physical disorder." That definition covers a large territory. It is seen at once that it is no easy task to set before anyone to discover in a community a "healthy" person. Rule out first those who are mentally abnormal, and next those who are physically abnormal, and I believe we will find that we have eliminated nearly all the moral defectives as well, and that the remainder will be mighty small. To be healthy is just to be healthy. There can be no middle ground. There are no degrees of health, for if a person is not "perfectly healthy," as we say, then they are diseased, be it ever so slightly. But, while there are no degrees of health, there are innumerable degrees of sickness. Illness may be transitory and completely cured, and health may be restored, but while disease is present health is absent.

To be healthy means that many separate physical systems must be working smoothly and effectively. Let us mention some of these systems and how they must be kept to be healthy.

The bony skeleton must be well developed for the age of the individual. It must be free from deformities and each bone held in proper relationship to the others. Feet distorted by tight shoes or high heels, ribs compressed, round shoulders, unexpanded chest, curved spine, all these mean an unhealthy condition. Then the muscles. They must be strong, well proportioned, and so exercised as to be capable of quick and vigorous response wherever they may be situated. Then the nervous system must be well-balanced. Can we relax and take proper rest and sleep? Does our blood circulate well and under normal pressure? Can our heart respond to a sudden call for extra exertion and not falter? Is our blood red and strong? Do we keep our lungs well inflated with pure air by deep breathing? And then how about our poor digestive organs? How do we treat them? By overloading with unfit food, improperly prepared, until our stomachs rebel and are finally discouraged and completely worn out? Or do we take irregular and insufficient nourishment so that the needs of our tissues are not supplied? Finally, do we neglect and abuse our kidneys by drinking too little pure water and by overworking them with an excess of those highly seasoned foods and strong drinks which will ultimately wear them out?

Yes, to be healthy every organ in the body, every bone, every nerve, every blood vessel, every muscle, must be well-developed, well-nourished, well-used, and wellrested. And then, like a welltrained and welltreated servant, every one will be ready to respond when the call for action comes, willingly and to the utmost. But neglect, abuse, or overuse will leave our bodies inefficient, diseased and painful, and at last dead.

Health is one of the very few things that money will not buy, and its conservation will pay by far the largest return for the time and care and money spent.

BURGESS BEDTIME STORIES

What Reddy Fox Saw.

The cleverest may sometimes slip
And e'en the boldest sometimes trip
—Old Mother Nature

Reddy Fox knew, just as well as did Farmer Brown's Boy, the perch from which Terror the Goshawk often watched the chickenyard. It was the tip-top of a certain telephone pole, far enough from Farmer Brown's house to be safe from a terrible gun, but near enough to the chickenyard to swoop down and catch a chicken when there should be a chance. Reddy never went along the edge of the Green Forest nearest to that telephone pole without looking over to

"I wonder if he'll kill him," muttered Reddy.

see if Terror were there. And whenever he saw him, Reddy ground his teeth, for he and Terror were sworn enemies.

It happened that on this particular morning Reddy was passing along in the Green Forest a short distance from a place where he could look out and see that telephone pole. At first he didn't intend to look. Then curiosity got the better of him. He hadn't seen Terror for several days, and he felt that he just couldn't pass without looking to see if Terror was on that telephone pole. So Reddy turned and trotted out to the edge of the Green Forest. When he reached the place where he usually peeped out he was so startled by what he saw that he walked right out in plain sight

"My gracious!" exclaimed Reddy. "What does all that mean?" He sat and stared with his mouth wide open and his tongue hanging out. Hanging, head down, near the top of that telephone pole was a great broad-winged bird, kicking and flapping and struggling to get free from something which held him securely. Reddy recognized Terror the Goshawk at once.

"I do believe he is caught in a trap!" exclaimed Reddy, who, you know, knows all about traps. "But who would have set a trap on top of a telephone pole?"

Just then Reddy noticed Farmer Brown's Boy running from the direction of the barn. He was heading straight to the telephone pole. Reddy crept back out of sight and watched. Straight to the telephone pole ran Farmer Brown's Boy. In his hand he carried a sack. Up the pole he climbed. Terror the Goshawk redoubled his struggles. Watching his chance, Farmer Brown's Boy got the sack over Terror's head. Then he managed to get the great wings held down and finally he had Terror wholly in the sack, trap and all. Then he came down the pole and started for the barn, carrying Terror with him.

Perhaps you can guess how curious Reddy was at that. His curiosity almost got the better of him. Yes, sir, it almost got the better of him. He did so want to see what was going to happen to Terror. "I wonder if he'll kill him," muttered Reddy. "I wonder if he'll kill him, or if he'll just make a prisoner of him. My, this will be great news to spread through the Green Forest! Yes, sir, this will be great news to spread through the Green Forest. I know a lot of people whom it will make very happy and it will make it easier for some of the rest of us. That fellow spoiled my hunting. He did so he spoiled my hunting! And to think that Terror should be caught in a trap! My, my, my, I must go right home and tell Mrs Reddy about that!"

So, while Terror the Goshawk, helpless for the first time in all his life, lay in the barn of Farmer Brown, wondering what was going to happen to him, Reddy Fox was racing for the Old Pasture to tell Mrs. Reddy the great news.

(Copyright, 1927, by T. W. Burgess)

The next story: "A Prison at Last."

NOTICE
FORD HONEYCOMB RADIATORS
$9.99
Regular Value $14.50
Goldberg Rubber Tire Co.
Corner Franklin and Willow Streets
PHONE 2848 OPEN EVENINGS

The Board of Examination and Registration of Nurses will hold its annual meeting at the State Library, Hartford, Conn., at 11 a. m., January 4, 1928. The examination for registration will be January 18th and 19th.

WINIFRED A. HART, R. N.,
Secretary.

NEW WAY TO STOP FITS

Wonderful results are reported by Epilepsy Colonies using a new remedy that stops the most stubborn cases of Epileptic fits or spasms and is not habit forming. Any reader who sends name to Phenoleptol Co., (Dept. A 723), Box 71, St Johns Place Station, Brooklyn, N. Y., will receive a free booklet explaining this new guaranteed treatment. Write them today dec13 1t

STAFFORD SPRINGS

Misses Helen Smith and Virginia Valentine, of Sea Pines, Brewster, Mass., are spending the Christmas recess at the home of their parents.

Miss Beatrice Siswick, of Connecticut College, New London, is at the home of her parents, Mr. and Mrs. George Siswick, for the holidays.

Miss Harriet Wildey, of Wellesley, is spending the holidays at her home on Highland Terrace.

Misses Dorothy and Nancy Fisk, of Wellesley, are at home for the winter vacation.

Shirley Clark, of Glastonbury, is a visitor at the home of Rev. and Mrs. Charles H. Puffer, in the Hollow.

Arthur Rabinovitz, of Hartford, has been visiting borough relatives.

The Senior play, "Black and Blue," drew a crowded house at Warren Memorial hall Friday evening. As a result of the play, a large amount will be added to the Washington trip fund. Those who took part in the play were: Anna May Young, appearing as an adventure-loving girl, Nancy Reynolds; Mildred Hodgson, Nancy's chum and Anna Scych, as Nancy's mother; Edward Candito made a hit as Nancy's brother and Walter Perkins was well cast as Blinks Deming, his chum; Selah Sanger impersonated Hiram Keeger, a crabbed farmer; Pliny Colburn was Gordon Mitchell, a globe-trotter, and Florence Nothnick was Mrs. Van Dyne, Gordon's sister. The play was presented under the direction of Principal Tower, with Mrs. Ines Squiers and Frederick Prucker, coaches.

The local merchants have decided to keep their stores open evenings all next week, to accommodate holiday shoppers.

John A. Scelsa, of New York, has been visiting his brother, Frank P. Scelsa.

Leo McQuaid, son of Mr. and Mrs. Frank McQuaid, of Orcutlville, who was accidentally shot, in the left leg by his brother, while out hunting Monday last, is at Johnson Memorial hospital, making a good recovery.

Pioneers Elect Officers

The Pioneers of the Central Baptist church held their first meeting of the season Friday evening with an attendance of 13 and officers were elected as follows: Chief ranger, Carl DeGrenier; deputy chief, Frederick Smith; recorder, Henry Fenton; treasurer, Nelson Packer; leader, Mr. Burt.

Traffic Beacon Restored.

The traffic beacon at Shannon's corner which has thrice been on the casualty list within a short time, was repaired Friday and is again doing duty.

Authorized Dealer

KOLSTER RADIO

6-Tube Model

Single Dial Control

$89.50

TERMS IF DESIRED

Goldberg Rubber Tire Co.

Cor. Franklin and Willow Sts.

Norwich, Conn.

Phone 2848

OPEN EVENINGS

People's Lunch

35 Franklin St. Norwich, Conn.

Saturday Night Special, 30c

Boiled Ham with Home Baked Beans Boston style, side order of Chef's Special Salad, Brown Bread, Coffee.

Our Special Sunday Dinner, 90c

Hearts of Celery Stuffed Olives
Baked Stuffed Apple
Oyster Cocktail
Chicken Broth with Rice
Fried Filet of Sole with Tartar Sauce
Assorted Salad
Roast Native Chicken with Dressing and Apple Sauce
Mashed Potatoes
Mashed Turnip
Rice Custard Pudding
Coffee

We shall give while they last

50

ROGERS SILVERWARE COUPONS

With every $2.00 worth of

CLEANING, DYEING, PRESSING or PLEATING

Work Commencing Dec. 19

Gregson's

329 Main St., Opp. Bus Terminal

FREE AUTO DELIVERY

Phone 1348

1790 1927

Norwich, Saturday, Dec. 17, 1927

VARIOUS MATTERS

Light vehicle lamps at 4:49 this evening.

50 calling cards for 50c at Bulletin Job Dept.—adv.

The sun begins to set a minute later this afternoon.

Rain, rain go away—come again about next Fourth of July!

Letters from the west bear the stamp: "Mail early for Christmas."

The fall term of Norwich public schools will close Friday afternoon, Dec. 23rd.

50 calling cards for 50c at Bulletin Job Dept.—adv.

From Hadlyme, William Simpson has left for Camden, N. C., where he will spend the winter.

Norwich men are putting tile fireproof roofing on all the buildings at the Stonington town home.

The Forty Hours' devotion is to open Sunday in Our Lady of Perpetual Help church, New London.

50 calling cards for 50c at Bulletin Job Dept.—adv.

Candy baskets and canes, ribbon candy by the mile, are all ready for the Christmas demand upon Norwich stores.

An Old Lyme resident Miss Ellen H. Ely has been the guest of Mrs. W. C. Noyes and the Misses Noyes in New York.

Some of the benevolent organizations have tried holding toy showers, to obtain supplies of playthings for needy children.

Woman's Relief Corps supper and sale tonight, Buckingham Mmorial.—adv.

Sunday observance is the intention recommended to the thousands of members of the League of the Sacred Heart for December.

The Sunday school of Coventry has decided to have a community Christmas tree at the church Thursday evening, Dec. 22.

Pupils in the Norwich schools are busy rehearsing Christmas carols, under supervision of the music instructor, Miss Mary E. Rogers.

Buckingham shop. Latest jewelry compacts, atomizers, hat stands, cards. —Adv.

To please the housewife, Norwich dealers are offering some very enticing Christmas baskets, packed with delicacies, fruit, jellies and the like.

Although they are not saying very much about it, among those who feel the pressure of holiday business are makers of and dealers in Christmas cigars.

For the benefit of our patrons we are open evenings until Christmas. A. J. FitzGerald, Jewelry and Radio, 21 Broadway, Norwich.—adv.

New York papers note that Mrs. Carl Akeley, (Dr. Mary Jobe, of Mystic River,) who has been on a tour of the middle west, returned Thursday to 116 East Fifty-sixth street.

The work of setting electric light poles from Colchester through the center of Hebron and on to Gilead is progressing. Most of the families on the route will buy the current.

Mrs. Amelia Adams, famous flower medium, Spiritual Academy, Sunday, 2:30-7:30 p. m. Special music.—Adv.

Due to boiler room trouble the Glen Falls plant of the American Woolen company at Moosup was obliged to close down at about 8:30 o'clock Wednesday morning for the remainder of the day.

All made today and tomorrow will positively be finished Christmas eve. Sitting made from 8 a. m. to 9 p. m. Desmarais Studio, 325 Main St.—adv.

Dresses suitable for holiday wear worn by children from 2 to 6 have come to the fore strongly in the last week. Party dresses, elaborated with lace or hand embroidery, have been asked for.

There is consternation and indignation over the statement that no fewer than 41 of the magnificent pines at Poquetanuck are to be sacrificed to straighten the Military highway at that point.

With catches of scallops which averaged 100 gallons to the boat, six New York scallop-dragging boats put into Groton at the mid-week, arriving from the scallop grounds off Block Island.

Friends were greatly encouraged Friday by the report that improvement was noted in the condition of the little son of Mr. and Mrs. John R. Bowman, Jr., of Greene avenue, seriously ill with pneumonia.

When the Saturday club meets with Mrs. Frank B. Walker at the Mohican hotel, New London, this (Saturday) afternoon with Residential New London as the subject of the afternoon's study and discussion, Mrs Loren E. Daboll will read a paper on Homes, Early, Colonial and Modern.

In co-operation with Major T. J. Bannigan, regional manager for the United States Veterans bureau in Connecticut, George F. Balance of Old Saybrook has obtained for distribution a supply of forms upon which service men may apply for adjusted compensation, known also as the bonus.

ATTRACTIVE DISPLAY PLAN IN MEN'S DEPARTMENT

To make shopping easy is the design of an attractive new system that has been put into effect in the men's department at the Porteous & Mitchell store by Frank T. Diggins, manager, and upon which he has received many compliments. All the goods have been arranged in departments in attractive show cases which are electrically lighted, displayed the goods to the best advantage and for the convenience of customers. Two of the departments which lend themselves particularly well to this plan are the hosiery and pajamas. The stock of the former is arranged on tables and in glass enclosed show cases against the wall, having a central section with electric lights. The pajamas are also displayed in an electrically lighted show case over which is a scene showing the origin of the use of pajamas through the habit of wearing them in India. The whole idea is a neat and orderly arrangement that contributes to the convenience and satisfaction of patrons of the department.

LAUREL HILL HYDRANT SMASHED BY MACHINE

Early Friday evening a Cadillac sedan owned and driven by William Salvido of No. 25 Ore street, belonging to Clinton Lane, ran into a Hupmobile machine driven by Miss Lucy G. MacDougal of No. 96 River avenue on Laurel Hill avenue. The impact threw Miss MacDougal's machine against a hydrant at the corner of Center street. Both machines were somewhat damaged. No one was injured, but the hydrant was broken so that the water was running over the street until it was shut off by the water department.

PERSONALS

Mrs. Howard Beebe of New London is visiting Miss Catherine Murphy of Westerly.

Philip Pepin of Moosup has sold his farm on the Green Hollow road and is now living in Union village.

Miss Beatrice Ableman, Zeta Phi, Norwich Free Academy, now at Storrs, was recently appointed on the staff of the school paper.

Mr. and Mrs. Herbert Collins of Willimantic have been visitors at the home of Walter C. Tanner in Voluntown.

Betty Potvin and Audrey Hill of Room 2, Plainfield Center Grammar school had one hundred in spelling during November.

Mrs. Fannie E. Branche and Harold W. Branche have closed their Lord's Point cottages and have gone to Hartford to spend the winter.

OBITUARY

Mrs. Myron R. Abell

After a period of ill health, extending over several months, Mrs. Laurie B. Symmes Abell, wife of Myron R. Abell, died Friday morning about 3 o'clock at her home in Colchester. Mrs. Abell had been a sufferer from heart trouble and complications.

She was born in Winchester, Mass., and April 8, 1890, in Winchester, was united in marriage with Myron R. Abell. For some years Mr. and Mrs. Abell resided in Lebanon, and May 2, 1911, they moved to Colchester where they had since lived. Mrs. Abell was a member of the Colchester Congregational church, a member of Colchester Grange, Patrons of Husbandry and of New London County Pomona Grange.

Surviving are her husband and two nephews and one niece. Mrs. Abell was the last of her immediate family.

For a time before her marriage Mrs. Abell was a successful school teacher in her native town. She was the daughter of Mr. and Mrs. Horatio Symmes.

William Henaghan

William Henaghan died Thursday at his home, 27 Florence street, Hartford. He was born in Ireland and was 69 years old. He had lived in Hartford for 40 years. He leaves his wife, Mary (O'Toole) Henaghan; a son, Policeman William Henaghan; a daughter, Miss Mary Henaghan, all of Hartford; two brothers, Dennis J. Henaghan of East Hartford and James Henaghan of Ireland; four sisters, Mrs. M. C. O'Neil of Hartford, Mrs. Anna Mitchell of Norwich and Mrs. Bridget Martin and Mrs. Catherine Mullarkey of Ireland, and a granddaughter, Marian Henaghan.

ROCHAMBEAU MEMORIAL OF INTEREST IN LEBANON

The Duc de Lauzun's French soldiers camped in Lebanon from December, 1780, to June, 1781, so there is Eastern Connecticut interest in the news from Newport, R. I. that the landing of 6,000 French troops under the command of Lieutenant-General le Comte Rochambeau at Newport in 1780 to aid in the colonial struggle for Independence, will be memorialized there next July. A monument to Rochambeau and his men will be erected by the Newport Historical society.

The French forces arrived at Point Judith several months after the British had evacuated Newport. The people of the community were badly in need of help when the French fleet was sighted and its appearance was greeted with great rejoicing.

As soon as the French landed, Rochambeau set his men to work reestablishing order and giving such civil and medical aid as was needed. He scattered his troops throughout the state, quartering many men in the Providence hills. While the Hussars were at Lebanon, some of the troops were scattered as far south as Norwich, those dying being buried at Norwich Town, in the old cemetery.

Until the following March the French ships were bottled up in the harbor by the British fleet. Rochambeau stayed in Newport until it was apparent that the danger of another British invasion was remote.

He then dissembled his men and made a long journey across Connecticut, taking up the Hussars at Lebanon, to join General Washington on the Hudson. The combined forces, French and American, went on to Yorktown and met General Lafayette. On the following October 19, the British commander, Cornwallis, was decisively defeated and the English hold on the colonies was broken.

Rochambeau was voted the thanks of the nation by congress for his part in the engagement and a memorial was elected in Washington in his honor. He returned to France in 1783 and was appointed governor of Picardy and Artois. He narrowly escaped the guillotine during the French revolution in 1792, but with the advent of Napoleon, he was restored to his rank and estates. He died at Thove, May 19, 1807.

"O. G." Club.

The "O. G." club met Thursday at the home of the Misses Mary and Louise Leone. After the sewing hour refreshments were served by the hostess and singing and dancing were enjoyed.

The next meeting will be held at the home of Miss Florence Morrill of Fountain street.

INCIDENTS IN SOCIETY

Mr. and Mrs. F. Leon Hutchins have been guests of Miss Alice Cargil, at Greene, R. I.

Miss Janet Paine, of Danielson, is the house guest of Miss Adele Roos, of Hackensack, N. J.

Misses Marion and Rosalynd Cranska, of Laurel Hill avenue are guests for several days of their cousin, Lucius Briggs Cranska, of Moosup.

Miss Natalie Connor, a student at Albertus Magnus college, New Haven, arrived at her home on Lincoln avenue Friday evening for the holiday recess.

Eliot S. Graham, son of Mr. and Mrs. Edward J. Graham, a student at M. I. T. Boston, will arrive home Wednesday for the vacation at his home on Julian Terrace.

The Saturday Supper-bridge club is to be entertained by Mr. and Mrs. Harry E. Prentice, of Washington street. The previous meeting was with Mr. and Mrs. James M. Morton, of Lincoln avenue.

Miss Beatrice Leonard, daughter of Dr. and Mrs. William W. Leonard, of Julian street, is having three weeks' vacation from Wheaton college, Norton, Mass. This (Saturday) evening Miss Leonard is to entertain at a supper party fourteen students home for the holidays.

It was decided to defer the meeting of the Children of the American Revolution from Friday to Monday, when the members will be entertained by Mrs. Frank E. Eggleston in celebration of the twelfth birthday of her daughter, Beatrice Elizabeth Eggleston, although the birthday date is Sunday the 18th.

When the Norwich Delphian chapter met Thursday afternoon with Mrs. Charles W. Prentice the study subject being Early English Novels, Mrs. Prentice gave a very interesting talk on the life and works of Sir Walter Scott. Mrs. James A. Bidwell characterized the books of Jane Austin and Maria Edgeworth and Mrs. Alfred N. H. Vaughn outlined Kenilworth, also giving a graphic description of the castle as she had seen it. Mrs. Edward D. Fuller closed the study hour with excerpts from Marmion and The Lady of the Lake.

VERMONT FLOOD SUFFERERS SEND THANKS FOR NORWICH CONTRIBUTIONS

Francis T. Diggins, chairman of the Loyal Sons and Daughters of Vermont association of Norwich is in receipt of a letter from a resident of Waterbury, Vt., which will be of interest to all those Norwich people who were contributors of clothing, bedding or money for the Vermont flood sufferers.

The letter follows:

I want to express my thanks to you for the most generous gifts of clothing, bedding and every useful article sent to us since the terrible flood of November 3.

We were badly flooded, or thought that we were, until we saw other flooded homes, and then we knew that for some special reason we were not so badly hurt as most of our friends. As soon as our house was dried out and the mud shoveled out, we came back home and have been fairly comfortable since. We received word from you about boxes coming and we decided that as we had a nice warm home (our best room was turned into a shed anyway for this winter) we would have the boxes opened and the gifts distributed from here. Well, the boxes came and in such large sizes and such quantities of gifts, such generous donations, and so many warm quilts and blankets and warm underclothes, well, the people came and none left without what they needed and some carried clothing to their friends who had lost coat and couldn't go out, and two mothers with small children actually went upstairs and put on clean warm underclothes and shoes and stockings that were sent by your association. You should all be proud and indeed, very happy, if you never again are called upon to do a charitable act in your lives, you will know that you did a wonderfully friendly and most charitable work. We will never forget your kindness and wish that you and your good friends could see the happiness of men and women who came here cold and picked out a good warm coat and in all cases it didn't matter whether fit or style was right, only if it were warm. I must tell you that in a week everything was gone except one man's coat and a few vests. Some of the clothing went to people from Bolton, but most of it was given to people of Waterbury.

Of course you know that other organizations are doing good work here, but most people were a little shy about appealing to them for help, and really were getting along as best they could, which was no way at all.

I wish that I could speak to each one that contributed clothing and bedding and everything, and thank them, but know that you will spread the thanks and good will and sincere appreciation of the people of Waterbury and Bolton, and know that even with a cold, pitiless winter ahead very many are being kept warm and comfortable by your generosity, and as we approach the Christmas season there will be more grateful prayers of thanksgiving offered for those gifts and be happy to do without our usual little luxuries.

We wish you and the good people of the Vermont association of Norwich a most happy Christmas and know that your hearts should glow with happiness that comes to those who do a true Christian act of charity.

Most sincerely,

MRS. ISABEL EAGAN

Waterbury, Vt.

Speaking Friday of the contributions of clothing made by Norwich people, Mr. Diggins said it was remarkable both as to quantity and quality. Over 100 men's overcoats were received, a large number of sheep lined coats, an unusual number of women's fur coats and a great quantity of fine quality underwear and blankets or material that could be used for blankets.

All this was sent by freight on the Central Vermont road as far as Essex Junction and from there transported by motor truck to Waterbury.

MORRILL WON SHOOT OFF MAKING PERFECT SCORE

At the weekly shoot of the Norwich Rifle club at the state armory Wednesday night, Everett Morrill won the prize of 500 feet beam flashlight, making a perfect score on the shootoff to decide tie. Morrill, Stebbins, Kudlik and Pierce were tied with 99 in handicap shoot, Lucia had score of 98, Holms 98, Brend 96, Welsh 96, Karkutt 95, White 95, Robinson 92, A. Brand 91, H. Robbins 87, Parsons 82. Next Wednesday there will be a turkey shoot open to the public as well as club members, offhand with any rifle, iron sights, and if enough pistol or revolver shooters are interested, a pistol shoot for chickens, all at 50 ft. range. Several candidates were initiated into the Order of the Yellow Dogs of America. A round robin letter was sent to Charles B. Palmer, captain of a Block Island fishing fleet, challenging him to a match, with any member of the club, any position, any rifle or pistol, or anything from sling shots to stokes mortars.

At the turkey shoot Dec. 21st, each contestant can pick his own handicap which will put him on an equal footing with any shot there no matter how skillful the other may be, so all have an equal chance. There will be a first prize of turkeys, and possibly a fifth place prize of some other articles of merchandise.

After the shoot, in a pistol match, White shot a 5 shot group with pistol at 50 ft. that would have hit a half dollar every shot. White has shot at Camp Perry with a navy rifle team. The rifle club has a pistol team that would like a match at 50 ft. with pistol team of any other club. Instructions will be given by club members to any member of bank or of police dept. if they wish, on some night other than Wednesday. Dr. Holms is captain of the pistol team and will give full information.

CONNECTICUT LEGION IN MEMBERSHIP CONTEST

The regular meeting of the Robert O. Fletcher post, No. 4, American Legion, was held at the post rooms Friday evening with Commander Charles Colt presiding. Reports of officers and committees were read and accepted. Several applications for membership were read and two new members were initiated. Bulletins from state headquarters were read showing the state organization off to a flying start on its 1928 membership campaign. The state of West Virginia has challenged the state of Connecticut and the challenge has been accepted for a membership contest to run to April 6.

The annual department school for post officers will be held on January 7 at the Y. W. C. A., Hartford at 2 p. m. These schools were instituted in 1925 when the first of them was held at Meriden with subsequent schools in 1926 at Bridgeport and 1927 at New Britain. The value of these schools in familiarizing post officers with their duties and in discussing similar problems arising amongst the posts have done much toward unifying the practices of posts officers throughout the state and is undoubtedly one of the things that has made our posts more successful in the past few years. This year the school will be divided into seven groups, commanders, adjutants, finance officers, historians, service and welfare officers, Americanism officers and chaplains.

State Commander Richards issued a call to the legion posts of the state to assist the department of Vermont in the work of flood rehabilitation which the legion is still carrying on there. Funds have already been sent to Commander Lawrence of the Vermont department to be followed by more to be raised among the various posts of the state of Connecticut. As one service man to another the legion appeals again to all ex service men not to let December 31st go by without making application for the adjusted compensation certificate, December 31, 1927 has been designated by Uncle Sam as the last day to file claims for this policy. Not one cent of expense to the applicant.

REV. GENTER PRESIDENT OF DISTRICT SUPERINTENDENTS

Rev. Myron E. Genter of this city was elected president of the District Superintendents association of the New England area of the Methodist church when its 26th annual meeting was held in Boston this week.

The programme of the meeting opened with an address upon Latent Talent in the Average Church, which was given by Rev. Mr. Genter. This was followed by a debate upon the question, Resolved: That the bishops should be elected for a limited term, with the possibility of a re-election. On the affirmative were Rev. C. C. P. Miller, Malden and Rev. J. L. Ivey, Worcester. The negative was by Rev. E. A. Dunham, Haverhill and Rev. J. N. Seaver, Tilton, N. H.

Other numbers of the programme were the following: The Pastor, the Key Man in the Benevolences, Rev. E. A. Elliott, Cambridge; book review, Rev. R. L. Roberts, New Bedford; The Price of Success in the Ministry, Rev. R. G. McCann, Bangor, Me.

DUWELL CHRISTMAS PARTY FOR EAST SIDE KIDDIES

Sunday afternoon at the Palace theatre, the Duwell A. A. will, for the third time in as many years, play host at a Christmas party to the kiddies of the East Side. Over five-hundred children and probably as many elders, parents of the children, are expected to fill every seat of the theatre, the third different scene of the affair, secured through the kindness of Manager Fink after it had been found impossible to comfortably accommodate the ever increasing number, at either of the other two halls, the Elks and the Pulaski hall, so generously contributed during the first two years of the party.

Following practically the same plan as that inaugurated two years ago, the Duwell committee has arranged a program of entertainment and of course an official visit from Santa Claus.

The program will be officially opened at 2 o'clock with an address of welcome by Mayor Milo R. Waters, followed by an "Our Gang" comedy, secured especially for the occasion by Manager Fink. The remainder of the program follows:

Music by Palace theatre orchestra; Dancing skit, Miss Lucille Gross and Miss Mary Gallagan; A bit of Scotch, Alex Finlayson; Indian dance; A trip into the land of magic, Prof. Banfield; Comedy skit, Ed Connelly; Music by orchestra; Arrival of Santa Claus; distribution of Christmas packages.

In the past years it has been the custom to have Santa Claus distribute to the children different sorts of presents. This has resulted in some dissension among the children, especially the older ones, and this year, it was thought advisable to treat each child alike. A Christmas package, the size of an average shoe box filled with fruit, candy, nuts and other goodies, will be distributed to every one. This plan, it is expected, will prove more favorable as no will by any chance receive what in their opinion might be a present of less value than the one received by his or her playmates.

Invitation tickets have been distributed to all the children of the Bishop school, and of those residing on the East Side attending other schools. Children under the school age will be presented with tickets upon application at the Duwell club today (Saturday). There is no way to reach these youngsters unless the parents do as requested. For the first time since the party was inaugurated, the children of the county home will also be the guests of the club, as the matron, Miss Gibson, has promised to have the entire body of 71 children on hand for the festivities.

Five hundred seats in the front of the theatre will be reserved for the young ones and it is hoped that the leaders will not attempt to crowd them out of this space, as there will be plenty of room in the rear of the theatre for the parents. So as to avoid any confusion, children will be admitted only upon the display of their invitations at the door.

HUGH CAMPBELL WILL CELEBRATE 85TH BIRTHDAY

Hugh Campbell, druggist at Uncas-on-Thames, where his son, Dr. Hugh B. Campbell, is superintendent, will today (Friday) celebrate his 85th birthday. Before coming to the sanatorium he was a resident of Philadelphia, his native city, and was engaged in the drug business since his graduation in 1886 from the Philadelphia College of Pharmacy.

Mr. Campbell enjoys the best of health and rarely misses a day at work. He makes daily visits to the wards, especially to the women's infirmary, where he delivers the morning mail, and his cheery smile and kindly word make his coming eagerly anticipated by the patients. His many friends will join in wishing him many more happy birthdays.

STRUCK BY AUTO ON STREET IN WASHINGTON

It was learned Friday night that Miss Jennie Fellows and Miss Harriet Fellows, formerly of this city and now resident in Washington, had been severely injured there while waiting at a street corner for a trolley car. They were run into by an automobile, sustaining such serious injuries that they had to be taken to a hospital, where they are still patients. Miss Jennie Fellows is employed in the congressional library.

Instructions for Combat Train

At the weekly drill of the Headquarters Battery and Combat Train Thursday evening at the state armory, 26 members were present out of 39 enlisted personnel. Instruction was given by Lieut. Wilbur and Lieut. Jewett in interior guard duty, and by Capt. Pierce, in transmitting firing data from observation post to firing battery by telephone. After the drill at a company meeting it was decided to hold a New Year's Eve dance, Gladue, Cloutier, Ludlow, Labrie, Chabotte Pierce being elected committee in charge.

RELIGIOUS STATISTICS SHOWN BY STATE REGISTER

The Connecticut state register for the current year gives the following religious statistics:

Advent Christian church: The number of ministers is given in the register, but nothing is said about the number of churches, nor of worshippers. The number of ministers given for 1927 is thirty-three. Ten years ago there were thirty-eight ministers of this sect. The officers of the corporation consist of a president, A. D. Peck of New Haven; and a secretary and treasurer, George E. Tyler of South Vernon, Mass.

African M. E. Zion church: There are fourteen ministers listed the present year. Last year the number was the same. The bishop lives in Brooklyn, N. Y., and the presiding elder, now in Middletown, Conn. Ten years ago there were twenty-seven ministers in this sect. At that time the presiding elder lived in Cambridge, Mass. The report in the register gives no information as to church buildings or population.

Baptist: There are 155 churches in the state, and 124 settled pastors. There are also forty ministers without pastoral charge, including what are called licentiates. Altogether there are 164 ministers for the 155 Baptist churches in the state, and the denomination has a membership of 27,290, an average of one minister for a fraction, over every 166 worshippers. Last year there was one less church in the state, the number of ministers was the same, but membership was 1,032 more.

In the 1927 register the amount of money raised for home expenses is shown to be $503,356.54. The money so raised as shown in the 1926 register was $480,436.18. The report for 1927 shows $153,676.91, as the sum raised for benevolences. The report for 1926 shows $187,618.65, a sum greater by $3,941. The value of the church property is increasing. In 1927 the church property free of debt is estimated $5,239,794. Such property in 1926 is valued at $4,516,057.85. Taking the number of churches at 155, and the membership at 27,290, there is an average of a fraction more than 176 members to a church.

Catholic Apostolic sect: The name of James McDonough of West Hartford as minister is mentioned in the register for 1927. Ten year ago, two names were given. Besides McDonough of West Hartford, was the name of James Edward Gill, of Hartford.

Congregational church, the original sect of the settlers of Connecticut: The 1927 report shows 321 churches, 416 ministers and 81,657 communicants. In the report for 1926 there were 323 churches, 415 ministers and 79,329 communicants. Therefore two churches have been dropped, although the number of ministers has increased by one, and the communicants by 2,328. Taking the number of churches, 321, and the membership, 81,657, there is an average of 255 persons to a church.

The number of Lutheran worshippers in the state is not given. But the whole number of ministers, including the ministers of congregations formerly called German Lutherans, is thirty-eight. To these should be added fifteen Swedish Lutheran ministers, making a total of fifty-three in the state.

There are two divisions of Methodists in the state, Methodist Episcopal and Methodist Protestant. The latter sect is represented by three or four ministers, with the same number of churches. Of the Methodist Episcopal division, there are 170 ministers, including those without pastoral charge. The total membership numbers 36,229. To this are to be added 3,711 non-residents. The number given for Sunday school is 34,645. Neither the number nor the value of church is given in the state register. These same figures are given in the 1926 register.

There are twenty-three Presbyterian clergymen in the state. Of these eleven are without pastoral charge. Neither the total membership nor the number of churches is reported in the register.

The Protestant Episcopal church is well reported. Rt. Rev. Chauncey B. Brewster, D.D., of Hartford, is bishop, and Rt. Rev. E. Campion Atchison, of Middletown, is bishop coadjutor.

There are 155 parishes and fifty-five missions. The number of clergymen is given as 215 with 53,438 communicants. This gives an average of a trifle less than 250 persons to each clergyman, a little less than 345 to each parish. In the 1926 register, the same number of parishes is reported; the number of missions was then fifty-two instead of fifty-one; but the number of clergymen was only 205 instead of 215 and the number of communicants was 1,308 less.

The Russian-Greek Orthodox have seven clergymen. Neither the number of churches nor of worshippers is given in the report.

There are only two Unitarian ministers in the state. Ten years ago there were four churches and ministers.

The Universalists have fourteen ministers in the state, including five who are without pastoral charge.

The statistics for the Catholic Diocese of Hartford, which embraces the state of Connecticut are given as follows:

Bishops two; Rt. Rev. John J. Nilan, D.D., of Hartford, bishop, and Rt. Rev. Maurice F. McAuliffe, D.D., of Hartford, auxiliary bishop.

Clergymen, 489; parishes, 224; missions, 43; religious women, 1,810; church members, 572,500; parochial schools, 96; teachers, 1,000; pupils, 47,780.

ATTACKS STATE MOTOR LAWS AS UNCONSTITUTIONAL

The constitutionality of the Connecticut statutes on drunken and reckless driving was attacked Thursday in criminal common pleas court at New Haven by Attorney Franklin Coeller, counsel for Stephen Andrews, convicted last month on both counts. He said he would carry the fight to the supreme court of errors, if necessary.

Attorney Coeller raised four points in which he claims the laws are unconstitutional. None of the points have been decided by a Connecticut court.

It is the contention of the lawyer that both the drunken and reckless driving laws are too vague for a criminal statute. "The statute," he said, "must afford some comprehensible standard or rule or information of what must be done or avoided, to the end that the ordinary member of society may know how to comply with the requirements. Laws which create crimes must be so explicit that men subject to their penalties may know what acts it is their duty to perform and what avoid."

The conviction of a man for reckless driving who has been convicted of drunken driving on the same condition of facts was further attacked on the claim that a conviction for driving while under the influence of liquor implies that the man had not control of his faculties, and to be guilty of reckless driving a motorist must have been cognizant of the right acts and must have wilfully and recklessly disregarded them.

Coeller also hit at the Connecticut dual reckless driving statute. Under the Connecticut law, the prosecuting attorney makes two reckless driving charges, one being explicitly driving in a reckless manner, and the other being driving so as to endanger the life, limb and property of others. No person may be convicted on both of these counts on the same set of facts, and upon a conviction on one count, and other is nolled.

The lawyer contends that if a man is acquitted on one count, or if one count is nolled, it implies and must follow that he is not guilty on the other count, since reckless driving endangers the life, limb and property of others and so endangering the life, limb and property of others is reckless driving.

A trial judge in a lower court has the power to declare a criminal statute unconstitutional, but the instances of so doing are rare. This is partly because, while the state would appeal to the supreme court even in the event of a decision favorable to the state in th high court the accused man could not be re-arrested and punished under the statute.

At College Christmas Party

At the Christmas party of the Commuters' club of Connecticut college, Thursday evening those present included:

Constance Irving, '28, Waterford; Lois Latimer, '29, Norwich; Josephine Delmore, '29, New London; Mary DeGange, '30, New London; Elizabeth Daboll, '30, Noank; Ruth Ferguson, '30, New London; Betty Wheeler, '31, Mystic; Lucille Poppe, '31, Norma George, '30, Groton; Margaret Whitman, '31, Waterford; Frieda C. Grout, '30, New London; Jennie Gada, '30, Niantic; Eleanor Hogan, '29, Waterford; Gertrude Abramson, '28, Bessie Meyer, '28, Jennie Copeland, '29, Roberta Bilgood, '28, Lois Taylor, '31, Bessie Gitlin, '30, Elizabeth Glass, '30, Anastasia Homentoski, '30, Catherine Buckley, '31, Bertha Plattus, Josephine Inlandi, Jessie Williams, all of New London; Ruth Anderson, '31, Harrison's Landing; Dorothea Simpson, '31, Norwich; Florinne Dimmock, '28, Waterford and Anna Coleman, '31, Norwich.

ROOF ON FIRE BY SPARKS FROM CHIMNEY

Little damage resulted from a fire at 6.10 o'clock Friday morning on the roof of the house at 96 Thames street owned by John Murphy, ex-police chief, of Page's Lane and occupied by several tenants. Squad A, Engine 4 and the deputy chief responded to the telephone call and three gallons of chemical were used to extinguish the blaze. Sparks from the chimney was given as the cause of the fire.

German Athlete

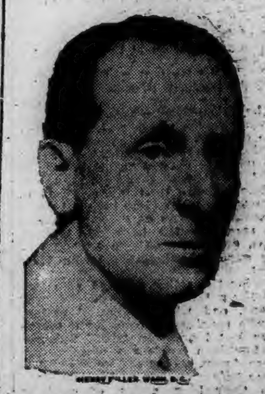

Dr. Martin Brustman, formerly Germany's champion sprinter, who with Dr. Otto Peltzer, present champion, is on a world hike.

For Christmas

Instruments from the leading manufacturers. They make magnificent gifts for Music-lovers.

Grand Pianos

$495

Upright Pianos

$295

Piano-players

$398

The Hanover Cleveland Company

34-34 Franklin St. Norwich, Conn.

Did you know that planting flowers in her heart would grow a love-crop?

Say it with Flowers from

Geduldig's

MEMBER OF F.T.D. ASSOC.

GREENHOUSES 75 CEMETERY ST. PHONE 868

ARMY AND NAVY SEVER FOOTBALL RELATIONS OVER ELIGIBILITY RULE

NEW YORK, Dec. 16.—(AP)—The United States Military academy at West Point, through Major General E. B. Winans, superintendent, in effect severed football relations today with the Naval academy at Annapolis, Md.

General Winans took this course, he announced, when Navy insisted on inclusion in the present contract of an additional clause barring from service clashes any players of over three years varsity experience. The head of the Military academy reiterated in his statement today that such a step could not be taken at West Point. Navy already has adopted a three year eligibility rule.

In a letter to General Winans, under a Dec. 3 date, the head of the Naval academy referred to the additional clause requested in the contract covering the football contest next fall and declared that "rejection of the eligibility feature X X X will be considered as rejection of the contract and the Naval academy will consider itself free to schedule another game on Nov. 24, 1928."

In his reply, published today, Major General Winans refused the eligibility clause "for reasons fully covered in previous correspondence between the authorities of the two academies" and returned the contract unsigned. He added that it was the Army conclusion that "authorities of the United States Naval academy wish to be released from the (four year) contract entered into in 1926. I wish to assure you that under the circumstances, the authorities of the Military academy will not oppose your wishes in this respect."

Army objections to the three-year eligibility rule, accepted by the Navy were voiced by General Winans yesterday in a statement which approved recommendations of the West Point advisory council that rules governing eligibility would not be subject to further changes.

General Winans explained then the necessity for all students at the Military academy competing in sports on a basis of equality, declared that the eligibility standard already in effect had brought objections from no other colleges, and pointed out that while Army-Navy contests "traditionally form the most important part of West Point schedules, the main purpose is development of sports throughout the Army."

The statement of the Cadet academy head was made today in response to numerous queries as to "why he had made public a statement regarding the rules governing members of West Point athletic teams yesterday," he said. General Winans explained that "the position of the West Point authorities was clearly defined for the information of the public at this time because it was necessary to take action on the proposal of the superintendent of the Naval academy to enter into a contract for the annual service game on Nov. 24, 1928. This contract normally covers only business details of individual games."

"As will be seen," General Winans continued, "the effect of the proposal of the superintendent of the Naval academy would be to abrogate the main contract unless the three-year rule is at once agreed to and adopted by the Military academy. Since the best interests of the Military academy absolutely forbid the adoption of any such rule, the contract was returned unsigned."

The text of Admiral Nulton's letter of Dec. 3 to General Winans follows:

"The original and true carbon copies of a contract for the proposed Army-Navy football game in 1928 are forwarded herewith. Attention is invited to paragraph 14 relating to eligibility. In June, 1927, the superintendent of the Naval academy adopted the three year eligibility rule for intercollegiate sports in which the Naval academy participates. The superintendent of the Military academy was informed of this decision on June 10, 1927. Rejection of the eligibility feature by the United States Military academy will be considered as rejection of the contract, and the Naval academy will consider itself free to schedule another game on Nov. 24, 1928.

Early action on this contract is requested."

(Signed) L. M. Nulton,
Superintendent of the U. S. Naval Academy.

Clause No. 14 of the contract was quoted as follows by General Winans:

"It is mutually agreed by the superintendents of the United States Military academy and the United States Naval academy that no contestant shall take part in this game on either team who has had three years experience in intercollegiate football, the three-year rule to apply to all contestants and to include participation in intercollegiate football while at either academy or any other accredited college or university."

After acknowledging receipt of Admiral Nulton's letter, General Winans replied as follows on Dec. 15:

"Because of the inclusion of paragraph 14 relating to eligibility which paragraph I cannot accept for reasons fully covered in previous correspondence between the authorities of the two academies, the contract is returned herewith unsigned.

"In view of the statement in the letter of the superintendent of the U. S. Naval academy that rejection of the eligibility feature by the U. S. Military academy will be considered as rejection of the proposed contract, and that the Naval academy will consider itself free to schedule itself another game on Nov. 24, 1928, I conclude that the authorities of the U. S. Naval academy wish to be released from the contract of October, 1926, under which the two academies mutually agreed to play Army-Navy football games in the years 1927, '28, '29, '30. While I regret that you should feel this to be necessary, I wish to assur you that under the circumstances the authorities of the Military academy will not oppose your wishes in this respect."

(Signed)
Major Genral E. B. Winans,
(Superintendent U. S. Military academy).

The rule allowing only three years of varsity play whether at college before entering the academies or in the service institutions themselves, would bar several famous athletes from West Point teams. Captain Harry Wilson, shining light in Army's 14 to 9 victory this fall, played several years of varsity football at Penn State, and his mates in the backfield, Murrell, Nave, and Keener Cagle all had college experience before entering West Point.

Under the ruling adopted voluntarily, Navy lost such stars as Tod Sloane, end who caught "Whitey" Lloyd's spectacular pass for a touchdown last November, "Bud" Sprague, all-American tackle and captain-elect of the Army, played college football in Texas before coming to West Point.

In their long series of combats, Army has won 15 of the annual football clashes, losing 12 with three games tied. During that time the cadets pushed 325 points over the middle goal while Navy scored 218

OUTLAWS AND BUDDIES CLASH AT "Y" TONIGHT

Tonight at the "Y" gym the Y Outlaws, more commonly known as the Y Seniors open theirs and also the "big-time" season of Norwich basketball in tackling the unbeaten Plainfield Buddies, companion team of the Plainfield Pros. This game is expected to draw a capacity audience for it is an attraction that will stand well up with any of them this season.

The lineups of the clubs to battle tonight read like a list of Who's Who in eastern Connecticut basketball. With the Y are Lambert, Harris, and Conklin in addition to those listed below while although the Plainfield performers are probably not so well known in the city nevertheless their opponents for many years and especially those who have run into them this year and been thrown back will vouch for their greatness.

There are few better pairs of forwards outside of pro basketball in the state than Peterson and Mercier, the Plainfield sharpshooters. These boys have that essential, teamwork, down to the well-known T and they have been stopped but fe wtimes by teams of their own class.

The bleachers at the Y will go up for the first time of the season in anticipation of a large audience. The preliminary will get underway at 8 o'clock.

Probable lineups:

Y Outlaws	Plainfield Buddies
Yerrington, lf	lf, Mercier
Gauthier, rf	rf, Peterson
Pingree, c	c, Cooper
Brown, lg	lg, Arsenal
Eccleston, rg	rg, Bromley

The lineups for the opening game of the Senior Church leaguel bringing together the Brothers of Joseph and First Baptist quintets follow: Brothers of Joseph—Segal, Tigar, Charon and Ogulnick, forwards, Sussman and Ogulnick, center and Swartzburg, Sherry and Sakowitz, guards. First Baptist—Archibald and Evans, forwards, Nelson center and Tucker, Montgomery, Burke and Johnson, guards.

ONLY NINE MERIT LETTERS AT NEW HAMPSHIRE

DURHAM, N. H., Dec. 16—(AP)—"Making" the football team, fall dream of most husky undergraduates, and even achieving a regular varsity berth, means little to the athletic authorities of the University of New Hampshire when time comes to award football letters.

Out of the entire "Wildcat" squad, only nine men, two less than the full quota required on the gridiron at one time, have been granted insignia as rewards of their part in the 1927 New Hampshire pigskin campaign, most disastrous in the sport history of the university, furthermore, William Dane, captain of the squad that tied Colby in its first time out and then lost seven straight games, failed to win a letter although he was a member of the athletic association executive committee that made the awards and president of the Student Athletic association.

"The season just finished was a most peculiar one," the athletic association declared in a statement that admitted itself "in a quandary as to the best manner of awarding letters."

"Inasmuch as there was no first team at any time during the season, but an attempt at selecting a team that would give its best in each individual game, the awards were not based on the amount of participation of respective players in the games. Football ability as indicated by attitude during the season, regard for training rules and football spirit was the basis of awarding the coveted letters."

Captain-elect Lyle Farrell, of Manchester, N. H., headed the letter men. His fellows in the select list are Ralph Regali and John Rogers, both of Everett, Mass.; John Clark and John Shea, of Manchester, N. H.; Sandy Roy, Amesbury, Mass.; Nelson Gaunt, Worcester, Mass.; Frank Sylvia, Middleboro, Mass.; and John Wettergreen, Malden, Mass.

PRESNELL AND RANDELS JOIN ALL-EAST TEAM

OMAHA, Neb. 16.—(AP)—The "All-Eastern" football team which is scheduled to clash with an "All-Western" squad at San Francisco in a charity game December 26, was completed here today when Glenn Presnell and Ray Randels, University of Nebraska players joined the "all-stars."

Stopping for only a few minutes the players hustled out on the platform to face the icy gusts of almost zero weather.

Chet Wynne, coach of the University of Creighton, was there to meet his "baby brother" Elmer. Elmer was fullback on Notre Dame's team this fall and followed in the footsteps of Chet, a Notre Dame All-American.

Herb Joesting, All-American fullback from Minnesota, was joined by his bride of a week who came from Minneapolis on a different train to accompany him on the trip.

Coach Andy Kerr, football coach from Washington and Jefferson stood aside and watched the players warming up in the brisk wind. "Nice bunch of boys" was his only comment.

DIXIE ELEVEN READY TO LEAVE FOR COAST

TUSCALOOSA, Ala., Dec. 16.—(AP)—From through Dixie tonight, 19 football players representing the senior classes of southern conference schools, assembled here as the first all-star eleven to represent the south. The southerners will play an all-star Pacific coast team in a Christmas day charity game at Los Angeles.

Under the tutorage of Coaches Wallace Wade, Ala., Dan McGurgin of Vanderbilt and Bill Alexander of Georgia Tech, the Dixie team will go through a brief drill on Denny field, Alabama stadium, before they entrain tomorrow for California.

Although without the services of Nash and Shiver, powerful University of Georgia ends who have announced they will not be able to make the trip, the team will lack neither speed and drive on the offense nor power on the defense. Wing men included in the aggregation are Spotts, of Washington and Lee, Crowley of Georgia Tech., and Cresson of Vanderbilt.

Spears, ace of the Vanderbilt backfield, will be counted on to lead the attack of the southerners.

Boxer Goes To Leavenworth.

DETROIT, Dec. 16.—(AP)—Patrick (Patsy) Drouillard, former lightweight champion of Canada and one of the greatest boxers ever developed in the Dominion, left here today for the federad penitentiary at Fort Leavenworth, Kans., to serve a 14-months sentence for violation of the Harrison anti-narcotic act. A quantity of narcotics was found in Drouillard's possession here recently. He resided in Windsor, Ont.

ACADEMY BASKETEERS HAVE STIFF SESSION

Academy basketball workouts are now progressing rapidly. Friday they were at such a stage that a session of floor-work was given the squad.

Physical Instructor Herbert Mebers had charge of the 20 candidates Friday in Coach Whitney's absence and he put them through a 2 hour workout that was a little stiffer than anything previous. Buck LaCroix was present but Les Pingree another regular was not because of a lame leg received in Thursday's drill. The practice opened with members of the squad taking shots at random after which a bit of passing and short drills on pivoting and cutting for the baskets took up most of the afternoon. Some more shots from all angles closed the afternoon and first week's work for the Academy basketeers.

Thursday's practice was devoted largely to work for getting the shooting eye in trim while cutting for the basket also came in for attention.

BASKETBALL BRIEFS

All ready for the Y-Plainfield Buddies game tonight. It officially opens the big-time basketball for the season in Norwich.

Danielson is still losing some tough ones. With Billy Schofield around Thursday they probably would have beaten Nortons of Worcester.

That Taftville Crescents-Danielson game next week should pack them in. These two clubs always furnish some thrills when they meet.

The C. F. C. found the Hartford Central Baptists a little too much once more when they lost in the Insurance City Wednesday. However it was much closer than last year's game between these teams at Hartford.

Stavnitsky, the lanky center of Plainfield Pros showed that he can stand with the best of them in the State league by totaling 9 points from a guard position for Meriden against Bristol the other night. And the same thing goes for other members of the Plainfield club, who right now appear well able to hold their own with the best of them.

The Y Emps are compiling quite a little record. They have taken the Willimantic Emps twice and New London Rotary Y boys once in the three starts.

The new rule in the professional end of the game whereby five fouls eliminates a player from further scrimmaging seems to be speeding up the game. At least, that is the way it is affecting teams in the American league.

Taftville Whirlwinds play Noank Nuggets tonight at Noank. The locals will use Durr and Paradis at forwards, Adams at center and Lanasser and Raymond at guards with E. Adams sub.

Chapman Tech has the Alumni for the opposition next Tuesday.

Crosby of Waterbury suffered quite a setback in losing four players for her game with South Manchester. One of them was the captain.

The idea of a city basketball league in Norwich now seems to have lost its hold. Little talk has been heard of it lately.

The Senior Church league, however, is one loop to get started. Its inaugural comes tonight as a preliminary to the Y-Buddies game.

The Sacred Heart of Taftville and Norwich Town Congregational churchse have added teams to the Junior Church league, bringing the total in this loop to eight teams. The season opens Tuesday at 5 p. m. with the Central Baptist and First Baptist teams performing.

The C. F. C. plays Noank Nuggets at the Y Monday evening and the Y Emps meet the Kappa club of this city in the preliminary.

Any teams in either church leagues wishing practice periods can apply to W. C. McKean, physical director of the Y.

Excluding the Academy fraternity league, which is now in the process of formation there are now 26 teams using the Y gym for basketball.

Offer $12,000 For Hockey Star

OTTAWA, Dec. 16.—(AP)—An offer for $12,000 for "Sailor" Herberts, crack forward of the Boston Bruins, has been refused, President Frank Ahearn of the Ottowa Senators announced today. Ahearn also declined to trade Hector Kilrea, his own star wingman, along with a $4,000 cash consideration for Herberts, he said.

TEN BOUTS ON PASTIME AMATEUR CARD END IN QUICK KNOCKOUTS

Twelve of the wildest slugging matches that have been seen in a Norwich ring brought ten knockouts, six of them in the first round, on the semi-monthly amateur boxing card Friday evening at Olympic hall staged by the Pastime A. C. The slightly less than two hours work of boxers from Westerly, Jewett City, Putnam, Danielson, Lebanon, Colchester, Willimantic and New London in addition to the local favorites produced probably more action than has been seen in any and all previous attempts along this line here.

There were no feature bouts. In every match the boys trod from the dressing room, climbed through the ropes, and slug! slug! slug! and then some for there were no petting parties in that eighteen foot enclosure last night.

Only Two Bouts Go Distance

Only two bouts went the limit and one the extra round. And still these were little below the rest in action, although, the last affair, that between Vic Darr and Kid Switch seemed tame in comparison to what had gone before and for the only time of the evening the fans called for action. However, this bout speeded up after the first round.

It's best to start right with the first bout and ascend in that order.

Sal Comfort of Westerly furnished a real upset by stopping the popular Young Wakely of Danielson in the middle of the second round. Both started slow but it took little time to warm them up and they both started in with their stiff shots to the face and body. Wakeley had the better of the first round, setting the Westerly lad down for a count of one and also having him on the run most of the way although. Comfort covered up his retreat with some hard punches to the head. Comfort went down, mostly from slipping in the second round for a two-count but then got up and went fater Wakely in a busy manner, finally forcing the towel in after two minutes had elapsed. The weights were 117 each.

Loung Lizzio of Westerly had little trouble in beating Young Savage of Norwich although the latter with his hit-and-run tactics was a bit hard to handle for a brief space. After two knockdowns of 9 and 2 the towel came in. Again, only two minutes had passed. The weights were Lizzio 110, Savage 109.

Lary Gets One of The K. O.'s

Boots Lary, the hard punching local bantamweight, got Young Sposato of Westerly in a corner after a little more than a minute and a half n the first ound and the Rhode Island boy fell to be counted out. There was plenty of action while it lasted.

What was advertized as the "feature of the evening" found Young Talbert of Norwich getting a terrific beating from Billy Cavallant of Putnam.

Talbert was floored twice before the towel came in, after a minute of work in the first round. The weights were 150 pounds each. The fighting motorman was left at the switch, as it were.

Young Blum, a pocket edition of Sid Terris, Ruby Goldstein and what have you, came down from Lebanon and got a technical K. O. over Young Jonas of New London after one minute of the second round. The first round was fairly even with both boys mingling some wicked waltops with fancy sparring. The finish came with Jonas helpless in a corner. The weights were 131 pounds each.

Kid Swift of Norwich got a technical K. O. over Kid Kinoski of Jewett City just before the bell in the first round. There was a bit of wrestling about halfway through the thing during which both went down. Swift got up the stronger and pounded away to a win. Kinoski had been down early in the bout, also. The weights were Kinoski, 144, Swift 138.

The first string of knockouts ended with the seventh bout when Young Volinsky, chunky little battler from Colchester won on a real K. O. over Young Broulas of Westerly after a minute's fighting. The Rhode Island boy got a stiff one in the stomach and that finished him.

Benny Fons, a clever blinger from Lebanon won a close decision over Young Wallace of New London. Wallace had the reach but Fons made this up with his clever headwork. It looked like a good draw. Both weighed 117.

Some More K. O.'s

The knockout epidemic broke out againw hen Young Boswick of New London, rallied from a poor start and first knocked Young Koulash, of Jewett City down and then the second time out. About 2 minutes of the first round had elapsed. The weights were Koulash 142 and Boswick 141.

Two lanky boys scintillated in the next bout. Young James of New London won on a K. O. in one minute of the second round over Young Gray of Willimantic. Gray was out on his feet at the bell in the first. It was a slow punching but punishing fight. Both weighed 142.

Young Latso of Norwich staged a sensational comeback after a tough minute in the first round and knocked out Young Carpenter of Willimantic after 1 1-2 minutes of the second round. Latso ran into several stiff punches that puffed his eyes way up but toward the middle of the initial stanza and for the rest of the way he held the reins. The weights were 117.

The final bout went the extra round with Vic Darr of this city getting a close decision over Kid Switch of ewett City. Darr seemed bothered by the left hand he injured a few weeks back, fighting mainly with his right. The weights were Switch 131 and Darr 132.

Danny Doyle was th referee with John J. DeGrange and Herbert Ring judges and Jack Carney timekeeper. Jack Callahan and Tony Murano were the announcers.

Lew Hirsh of New York, was introduced as a leading contender for the world's lightweight title. He handled Fons of the Lebanon team.

There were plenty of lean and lanky boys on the card.

Only 10 bouts were originally scheduled but because of the many K. O.'s two were added.

The announcement of a show at the Lyceum theatre, New London, Jan. 25 was made. Young Peecheni of this city will meet Johnny O'Keefe of Hartford on the card.

There was plenty of comedy intermingled with the fierce battling.

A. A. U. Boxers Warned

Several of the local favorites incuding Frankie Adams, Johnny Kopp, and Young Plante, who expected to appear on the card, were warned by the local A. A. U. commissioner before the bouts that they would be barred from the A. A. U. if they fought on the card. Each of the boxers claimed that they had never received an A. A. U. card from the local commissioner or the board of registration and did not know whether they were really registered or not. They said that they supposed they had been registered when they fought for the Duwell Athletic club last fall but as they received no card they supposed that their registration had not been accepted. Adams, Kopp and Plante did not go on but Vic Darr, another local boxer who had been warned did not consider himself as registered with the A. A. U. because he never received a card so he fought in the last bout of the evening.

Commissioner Donohus at Ringside.

State Boxing Commissioner Thomas E. Donohue was present at the ringside in his official capacity and thoroughly enjoyed the battling. The commissioner said that he had never seen so many knockouts on one card in his life. In speaking of the bouts, Mr. Donohue said that they were exceptionally well conducted and purely amateur, even if they did not have the sanction of the A. A. U.

In speaking of the A. A. U., the commissioner said that the A. A. U. did not control boxing in Connecticut and never had. This was in answer to a question put by some of the boxers who were under the impression that if they boxed at an unsanctioned show they would be classed as professionals. Commissioner Donohue cited several cases where professional seconds and matchmakers were used in amateur bouts in other sections of the state. Mr. Donohue complimented Mr. Quinn on the way the show had been conducted.

Mr. Donohue leaves for Toronto today to attend the Jarvis-Belanger bout on Monday night. The winner of this bout will meet Frankie Genaro.

SPORT SLANTS

By Alan J. Gould
(Associated Press Sports Editor)

NEW YORK, Dec. 16.—(AP)—The Yankees and Giants may have one or two baseball deals in the fire but the evidence of the mid-winter baseball pow-wow just closed emphasizes the fact that none of the other fourteen major league outfits are anxious to do anything that might strengthen either of the powerful New York clubs.

It is significant that the Yankees and Giants are the only clubs that have failed so far to figure in the off-season trading.

The three-day parley here developed some of the briskest activity by the baseball David Harums in years but most of them showed a distinct tendency to avoid anything like negotiations with either John McGraw or Miller Huggins. The mere mention of giving the Yankees anything like a "break" provoked a shudder among at least a half dozen managers.

There is considerable foundation for this apprehension. In the last seven years, the Yankees have collected five and the Giants four pennants out of the total of 14 distributed. The Senators, Cardinals and Pirates have been the only clubs to break up the Metropolitan march.

If Kiki Cuyler doesn't "burn up" the National league in his new Chicago uniform next season, Joe McCarthy, boss of the Cubs, will be sorely disappointed.

Cuyler, Joe holds, gives the Cubs the greatest outfield in the game, with Hack Wilson and Riggs Stephenson to support the fleet ex-Pirate stormcenter. And Joe doesn't except the Ruth-Meusel-Combs combination of the Yankees, Speaker-Goslin-Rice trio of the Senators or the new Detroit combination of Heilman-Fothergill-Rice.

"Look 'em over," McCarthy invited while here. "Stephenson led the league last season in doubles and was inside the 'first five' leading hitters with a mark of .344. Wilson led in home runs and was right behind Paul Waner in runs batted in.

"Cuyler was in the lead in stolen bases until he was injured and then kept out of the game. He will lead the league next year in that department and in most everything else. He's one of the greatest natural players in the game."

Cuyler, it may be vouchsafed, won't bat second in the Cub line-up. It was Kiki's superstition against that spot in the batting order that figured in his being benched by the Pirates. McCarthy intends to put Cuyler third, the outfielder's favorite position.

Jimmy Hamilton now manager of Nashville in the Southern association had Cuyler on his club in 1922 when he won the South Atlantic association pennant for Charleston, S. C., when he moved to Nashville he took Cuyler with him.

"This superstition of not being able to hit second is not new with Cuyler, said Hamilton when he was in New York during the baseball meetings.

"He told me at Charleston that he could not hit in second place and I said 'well, if you can't hit second, you can hit third' ".

N. Y. COMMISSION IS RATHER CAGEY WITH ADVICE

NEW YORK, Dec. 16.—(AP)—The New York State athletic commission was in a negative mood today, as boxers, promotors, and even another state boxing commission applied for advice and assistance.

The solons waved the plea of Charles Cardio, manager of Red Chapman, Boston featherweight, for help in collecting th eforfeit Red posted with Promoter Humbert Fugazy for a match with Honeyboy Finnegan. A fellow townsman, last summer, Chapman, who failed to go through with the match, was told to seek aid elsewhere.

The request of the Illinois Boxing commission for assistance in labelling Stecher and Strangler Lewis a heavyweight championship affair was turned down with the notation that New York recognizes no titleholder among the limb twisters.

NAVY HAS NO PUBLIC STATEMENT TO MAKE

ANNAPOLIS, Md., Dec. 16. —(AP)—In the absence of Rear Admiral Louis M. Nulton, superintendent of the Naval academy, navy athletic authorities said tonight that no public statement, regarding the reported football break with West Point, would be made.

The opinion was expressed that Admiral Nulton would not answer Major General E. B. Winans, superintendent of the military academy in connection with severance of football relationship between the two schools, until an official communication had been received from West Point authorities

To date no official word has reached the Naval academy, regarding the reported break, navy authorities said, and until it does Admiral Nulton would not comment on the matter

The Grand Old Man Of France

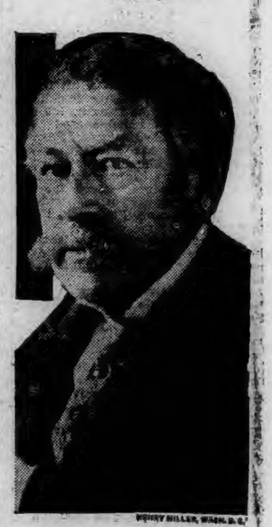

A new portrait of Aristide Briand, Minister of Foreign Affairs of France, who is more familiarly known as "the grand old man of France". This new portrait study is one of the favorites of Briand, and has just been received in this country.

MORGAN WINS ON FOUL FROM GLICK AND SCHWARTZ OUTPOINTS BROWN

NEW YORK, Dec. 16—(AP)—Smashed to the canvass three times for long counts, groggy and bleeding from cuts in his eye, nose and lips, Tod Morgan, game little junior lightweight champion from Seattle, Wash., stuck to his guns tonight to save his title on a foul in the fourteenth round from Joe Glick, vicious body puncher from Brooklyn.

Glick was disqualified when a right smashed into Morgan's groin after two minutes and nine seconds of fighting in the 14th, next to the last round. Up to that time the Brooklyn challenger had been warned for almost every conceivable form of foul—low punching, hitting after the break in clinches, punching after the bell, and back-handing.

Morgan went down for a count of nine in the second round when Glick lashed him suddenly with a right uppercut to the stomach. Morgan claimed foul, 15,000 fans in the arena yelled in support of his claim, but the bout continued. Twice in the fifth session, the champion crashed to the floor, the first time from a left hook to the body, the second from another right that soomed into the stomach. Morgan came up at eight after the first blow and although the bell rang at the count of eight on the second knockdown, Glick continued to punch the champion lustily until hauled away by the referee.

Reeling about the ring drunk from punches, his face twisted as if in pain, Morgan pulled himself together to go down like a champion, with colors flying. Through four rounds, Glick hammered him about the ring, never able to put him on the floor, until blood streamed from cuts in Tod's lips, a gash over his left eye was streaming, and his nose just a crimson smear.

Morgan blindly forced the fighting dove forward into terrific body punishment and in as courageous a stand as the huge garden ever saw, finally turned the fighting in his favor. In the ninth, tenth and eleventh rounds, Tod battled like a stricken animal, drove Glick finally to cover, and forced the challeng.. to hang on.

The furious battling furnished the strange spectacle of a home product whipping a champion apparently beyond chance of loss yet the crowd cheering every move on the fading titleholder, roaring him on to gamer stands, and finally standing for ten minutes to rock the building with cheers when Glick was disqualified for a palpably low punch in the 14th round. The Brooklyn boy was groggy himself at the close of the 13th session and glad to hold on as Morgan's bitter head punching pinned him nearly helpless, on the ropes.

The bout was the second meeting between the pair since Morgan won the title over three years ago from Mike Ballerino.

Last December Tod belted Glick in good measure to retain the crown in a fifteen round go.

In the semi-final, also fifteen rounds Corporal Izzy Schwartz, phantom of the army, outscored Newsboy Brown, of Sioux City, Iowa, throughout to win recognition in New York as the holder of the flyweight championship, vacated recently by Fidel Labarba.

The tiny soldier fought his huskier rival to a standstill to gain the throne left vacant here by abdication of Fidel Labarba, California college student. Brown forced the fighting throughout but was rarely able to evade the short uppercuts Schwartz snapped inside to his chin.

Although there were no knockdowns, these uppercuts several times sent Brown reeling. The newsboy refused to retreat, however, and several times shook up Schwartz with short jolts to the head and ribs. Izzy was bleeding freely from the ear and left eye at the close.

Benny Schwartz, Baltimore bantamweight, outpointed Johnny Erickson, of New York, in ten rounds. Schwartz weighed 117; Erickson 116.

Marty Gallagher, Washington heavyweight, scored a technical knockout over Pete Hackett, of New York, in the second round of a four round preliminary.

You Are Cordially Invited

TO JOIN THE CHELSEA CHRISTMAS CLUB

For 1928

NOW OPEN

Payments Will Be Made to Members ON DECEMBER 5, 1928

— As Follows —

Members paying 25c for 50 weeks $12.75
Members paying 50c for 50 weeks $25.50
Members paying $1.00 for 50 weeks $51.00
Members paying $2.00 for 50 weeks $102.00
Members paying $5.00 for 50 weeks $255.00

SAVE SYSTEMATICALLY FOR CHRISTMAS OF 1928

"The Bank of Community Service"
Open Saturday Evenings, 6:30 to 8
(N. B.—New Currency and Holiday Container for Same)

THE CHELSEA SAVINGS BANK

FRANKLIN SQUARE NORWICH, CONN.

WESTERLY

FIRE STATION TOTAL COST IS REDUCED TO $86,474

(Special to The Bulletin.)

WESTERLY, R. I., Dec. 6.—When the committee of the Westerly Fire District on the building of a new central fire station on Union street adjourned this morning at 12:15, they had voted to follow the recommendation of the successful bidder, Thomas H. Morrison and on fifteen items had reduced the construction cost $1796. This left the total amount of the contract signed by Contractor Morrison and the members of the committee $86,474. The contract will be reviewed by Attorney John J. Dunn for the Westerly Fire District before its final acceptance. Thursday the large steam shovel was put in commission near the Union street site, in readiness to begin operations there.

FINED $100 AND COSTS BOOTLEGGER TAKES APPEAL

(Special to The Bulletin)

WESTERLY, R. I., Dec. 16.—Associate Justice Charles A. Walsh came into court at 11:25 o'clock today when the only ones present besides the court clerk and stenographer were two deputy sheriffs, two lawyers and two reporters. Attorney George R. McKenna requested and court ordered that the action at law, John P. Murphy vs. Flora C. Mooney, in which he represented the plaintiff be set down as the first case for trial on the Westerly calendar of February term. Adjournment was announced by Sheriff Edwards at 11:30.

Judge Oliver H. Williams held an all-day session of the district court.

A case for automobile law violation was brought by Corporal James E. Norman of the R. I. state police against Clary V. Palmer, of Charlestown, R. I., a member of the Coast Guard, on the complaint that he suffered an auto to be operated Dec. 5th on the Boston Post road which had not been registered. Palmer stated that he had been directed by the captain of his station to go for mail. Inasmuch as the captain is to go to Block Island for a Christmas furlough, Judge Williams directed Palmer to have his captain see him Saturday and continued the case to next Friday.

Trial calendar—State, Thomas E. Brown vs. Richard Smith, 18, of Stonington. Aplea of guilty was entered by the defendant on a charge of operating an automobile on Canal street, Dec. 10th, without securing a license. The complaint was the result of an automobile accident at Varietyville. Smith stated that he took a short joy ride in an automobile belonging to a friend. He was fined $25 and costs.

Oscar L. Heltzen, of Providence, assistant attorney general, appeared in court in prosecution of the case for possession of intoxicating liquors against James Nicosia, brought by Corporal Norman of the Rhode Island state police. George Hilman of Shannock, testified to the purchase of whiskey, analysis of which by State Essayer Fenner, showed alcoholic volume of 43.65. Nicosia was fined $100 and costs. Notice of an appeal was given to the superior court and surety was continued. There being no appearance for liquors and vessels seized in the raid, Judge Williams issued a warrant for their forfeiture and destruction.

Charles Turano, charged with reckless driving of a Chevrolet truck Wednesday morning, at the Junction of High and Pleasant streets, pleaded not guilty.

Jesse Gouvera, of East Providence, driver of the Pierce-Arrow truck, testified that he pulled to the left to avoid being hit by the defendant, who was operating his auto at a high speed, and the latter crashed into the tool box on the side of the truck. Andrew S. Grant, janitor of High street grammar school, testified to seeing the Chevrolet car driven with such speed that it pushed the larger truck at the time of collision. A witness of the collision was Wesley L. Whipple. Police Officer Robert M. Keesel, investigator, testified to measurements and Engineer Merton L. Lewis, Jr., to making plans. The defendant on the stand gave evidence that he was not going more than fifteen miles per hour on his way towards Ashaway and that a washing machine not fastened in his truck was not thrown out.

Judge Williams declared the defendant guilty of gross violation of auto traffic law on this dangerous curve and fined him $50 and costs. Attorney Roche gave notice of an appeal, and the bondsman was continued in the same amount.

Other court business was disposed of as follows: Albert A. O'Brien, of Providence, twice called for the morning court session and failing to appear came into the afternoon session and later changed his plea of not guilty to guilty. He was accused of crossing traffic lines at the junction of Elm and School streets, as the result of which other cars were forced on the curb line to prevent accident as he cut out from behind another auto stopped for the semaphore beacon just as it turned green. He was fined $2 and costs.

The assault case with a dangerous weapon, brought by Chief of Police Thomas E. Brown against Demetrio Servidio, was called and Solicitor Ferguson informed the court that defendan'ts attorney, M. Walter Flynn, was unable to be present. A continuance of two weeks was granted.

Civil Docket—Cornelius H. Conway vs. Thomas Euell, continued two weeks; Luippold Mineral Waters Co., Inc., vs. Beppo Boumenot, continued two weks; Granite Street Garage vs. Antonio Fiore, continued one week for trial; LeRoy Sherman vs. A. H. Shepard, continued one week for trial; Granite Street Garage vs. Joseph Luppinazzo, continued one week; LeRoy Sherman vs. Leonard Edwards, continued one week for trial; Clifton D. Hall vs. Joseph N. McCarthy, continued two weeks; John Nelan vs. Raymond W. Champlin, continued two weeks for trial; Charles Ruisi vs. Andrew Sullivan, marked defaulted and passed for proof of claim.

The United theatre will be used Sunday afternoon for a public program of Christmas carol singing under the auspices of Westerly Women's Community association, Miss Lillian A. Russell president. The leader will be Ralph H. Koelb, and Mrs. Charles S. Larkin will be at the organ. The program will begin at 2:30 p. m. Community singing of three Christmas carols, "Joy to the World," "Hark, the Herald Angels Sing," and "While Shepherds Watched Their Flocks by Night," is first on the program. Then a solo by Mrs. Theodore Dewhurst, soprano, with violin obligato by Miss Amy Eaton. The program will close with another group of carols, "It Came Upon the Midnight Clear," "As With Gladness Men of Old," "O, Come All Ye Faithful" and "Silent Night." The offering will be for the People's mission.

The Black and White Minstrel revue of Christ church choir was presented Thursday evening before an appreciative audience in the church school room. Alfred Havens was director; Earl E. Saunders, interlocutor, and Miss Marion K. Schwenk, pianist. Twenty eight young men presented the following program: Opening chorus, company; "Here Comes the Show Boat," Leverett Andrews; "Magnolia," Rupert Coleman; "West of the Great Divide," Joseph Brown; "Me and My Shadow," William Morey; "Dawn of Tomorrow," David A. Lowry; "Miss Annabelle Lee," Bernie Stenhouse; "Side by Side," Clarence Kenyon; "Introducing Pasquale," Alfred Havens; "She Don't Wanna," LeRoy Fontana; "I Aint that Kind of a Baby," John Sarrasin; "Are You Lonesome Tonight?" Kenneth Higginbotham; "Ain't that a Grand and Glorious Feelin'?", Leslie Nowell; "I'm the Guy," William Hartley; violin solo, Charles Downie; "Dew-Dew-Dewy Day," Howard Buckley; grand finale, company. The entertainers were Walter H. Krebs, Jr., Louis Fontana, Fred Stile, James Gregory, Maurice Kent, George Kent, Robert Holt, Jack Tobin, Edward Levy, Robert Mason, William Egan, Harry Sidebottom, Leslie Howell, William Hartley, Leverett Andrews, Howard Buckley, William Morey, John Sarrasin, Clarence Kenyon; Rupert Coleman, Leroy Fontana, Kenneth Higgenbotham, Bernie Stenhouse, Joseph Brown, avid Lowry, Harry Buckley and Charles Downey.

Elm Tree Camp, No. 7874, Royal Neighbors of America, has elected the following officers: Oracle, Jennie Law; vice oracle, Minnie Young; recorder, Emma Bromley; receiver, Evelyn Rook; chancellor, Olive Dion; marshal, Margaret Tarbox; inner sentinel, Margaret Cornell; outer sentinel, Mabel Chandall; manager three years, Florence Barker; musician, K. Murphy; physician, S. C. Webster, M. D. It as voted to accept the invitation of Granite City camp, Modern Woodmen of America, to hold a joint installation Jan. 10 in Stillman hall, at which time it is expected that Neighbor Jonathan Church will act as installing officer for the Woodmen and Deputy Emma Bromley of the local camp will install the Neighbors. Oracle-elect Law has named the following appointive officers: Graces, Faith, Mattie Eccleston; Modesty, Edith Scheller; Unselfishness, Isabelle Rook; Courage, Grace Tattersail; Endurance, Etta Kinney; degree team captain, Emma Bromley.

The Christmas festivals and parties of Westerly churches and Bible schools will be as follows:

Broad Street Christian church, Tuesday evening, Dec. 27th, Christmas party of Sunday school, Rev. Arnt L. Schoning, superintendent.

Calvary Baptist church, Tuesday evening, the 27th, Bible school festival in charge of Miss Mollie Randall.

Christ Episcopal church, Christmas Eve carol singing with illuminated tree on lawn, Saturday, the 24th, at 8:30.

First Baptist church, Tuesday evening, the 27th, Christmas party with Santa Claus, tree and distribution of gifts.

Grace Methodist Episcopal church, Christmas tree and observance with special exercises by primary department in charge of Mrs. Charles Mayne, Friday evening, the 23rd.

Pawcatuck Congregational church, Sunday school Christmas observance with exercises by children Friday evening, the 23rd.

Fire Chief George E. Egger, who recently suffered a shock was able to walk out Wednesday and Thursday evening to attend a session of the Westerly Fire District committee.

Trowbridge Cottrell, a student at Yale, has returned for the holiday with his father, Arthur M. Cottrell.

Architect George Ernest Robinson, of Boston, was in Westerly Thursday and Friday on business connected with the construction of the new central fire station.

Misses Marjorie Chapman and Lydia F. Nichols, students at Mt. Holyoke college, are home for the holidays.

William Spencer, of Yale, is spending the vacation with his parents, Mr. and Mrs. William M. Spencer.

Miss Jessie Rae left Thursday to take up her winter residence in New York.

Frank A. Sullivan is in New York.

Edward W. Pitcher was confined to his home by illness Thursday.

William P. Dodge returned to Providence Thursday evening.

Mrs. C. Byron Cottrell and daughter, Miss Mary Stuart Cottrell, having closed their Elm street home, left this week-end to pass the winter in New York.

GURLEYVILLE

Mr. Alfred Johnson lost his Cadillac touring car, and a long shed with most of the contents which was used as a garage, early Monday morning, by fire which started quickly when the automobile backfired and almost instantly enveloped it in flames. Mr. Johnson succeeded in confining the fire to the shed.

South Coventry M. E. church held a reception for the new pastor and his wife. Rev. and Mrs. J. C. Waggoner Friday evening.

The Ladies' Benevolent society plans to serve meat pie supper in the conference room.

Miss May Geissler who underwent an operation at St. Joseph's hospital, Willimantic the last of September has returned home, much improved in health.

The children of the Sunday school are practicing for a Christmas concert to be held in the church about the 25th, with a Christmas tree.

The recent heavy rains and floods have left some of the roads in bad condition in some places, gutters have been washed across the roads. Twice within about a month the road between Chaffeeville and the bridge has been flooded to a foot or more in depth.

DANIELSON

(Continued from Page Three)

members of the auxiliary of the woman's board of missions of the Congregational church at her home for a meeting Tuesday afternoon.

Paul Jessen of New Haven has been a visitor with friends in Danielson.

Flowers, cards and other remembrances came to Mrs. W. W. Woodward of Broad street today, the 85th anniversary of her birth.

Additional borough police officers will be on duty again this Saturday to guard cars left in the special parking places by shoppers who may come to Danielson to trade.

PUTNAM

(Continued from Page Three)

and tells a good lesson of mutual appreciation to parents and children. The amusing incidents in the story do not obscure the strong impression of the picture. The young people of Putnam, home from schools and colleges for the Christmas holidays, are particularly invited to this service.

F. William Falter, of Woodstock, has been appointed executor of the estate of Helena E. Falter, late of Woodstock, by Robert E. Harris, judge of probate.

There was a sale and exhibition of fancy and useful articles made by the blind people of Connecticut at their homes at the Community room of the Putnam Savings bank this afternoon. The sale was in charge of Miss Susan Todd, sales manager of the State Board of Education for the Bind. There were many articles on sale consisting of basket work, ironing board covers, washclothes, towels, holders, clothespin bags, aprons for children and grownups, woven rugs, braided rag rugs, a large assortment of home made candy and many other articles.

Miss Mabel Farquhar, daughter of Mr. and Mrs. George Farquhar, of Pomfret Center, who is a student at the Bay Path Institute, has been awarded a certificate from the Gregg Publishing company. Miss Farquhar is taking a secretarial course and has met the very high standard of performance which entitles her to the certificate. She is a graduate of the Putnam High school.

People of Putnam and vicinity are urgently requested to give toys, clothing and money for the relief of the flood sufferers as well as for local relief. Miss Katherine Byrnes is the chairman of the special relief committee of the Putnam Red Cross chapter and will receive gifts during business hours at the Byrne store from the present time until Christmas.

The Young People's Pleasant Thursday Evening club, of Pomfret, held its first meeting at the home of Rev. and Mrs. George Barker and elected the following officers: president, Rev George Barker; vice president, Llewellyn Winslow; secretary and treasurer, Howard White.

Mrs. Amanda Perrault, of Woodstock avenue, is a patient at the Eye and Ear hospital in Boston, suffering with eye trouble. She was taken there by her son, Edmond Perrault.

NOANK

The new fishing boat at the shipyard is coming along well and it looks as though the owner in New York will have to come across with two boxes of cigars, for he said if the boat was overboard in three months he would treat the workers all. But if it was not in the water at that time, Foreman Charles Butson must get his boss a box of cigars. The boat is all planked, the work is beng rushed and a sign in the joiner shop reads "Work hard, shipyard and let's set a record."

That will make them sit up and take notice. Expert Engine Setter Almond Meister is getting ready to put the new engines in place. This shipyard always used to have boats launched on time, but all the working men want this boat to break all records since the yard was opened 40 years ago.

Robert Tooker has returned from a short visit in Jewett City.

W. I. Spicer has returned from a few days' visit in New York.

The fire engine was sent for Wednesday morning to help pump out the school cellar which was filled with water from the damaged pipe. The janitor had to put on rubber boots to tend the heaters and the water was up to the ash pit. So Engineer Earl Foster got the fire engine going and for over an hour pumped a heavy stream of water. A force of men is working on the drain. However, an electric pump and hand pump could not keep water from the cellar until that drain is fixed While the engine was working drills were held in several rooms of the building and recess was omitted. Many thought a fire had broken out when the engine was ringing the bell on East Main street. A trench several feet down in front of Mrs. Abbie Fish's on East Main street was dug where the pipe was damaged.

The weather has been with the men so the pipe can be fixed, otherwise if it got cold it might be necessary to close the school.

Mrs. Annie Wibler is spending a week on Staten island, N. Y., with relatives.

Charles Tryon was in Bridgeport on Thursday on business.

The radios were on trying to get news. It was a real relief when John Ashly got the good news that Lucky Lindy had safely reached his destination. The gang at Mrs. Carson's store cried "Three cheers for Lindberg!"

Miss Elmer Latham, who is confined to home on Prospect Hill as the result of injuries received in an auto accident a few weeks ago, is gaining each day.

Alden Brocky is at Edgartown, Mass., on a fishing trip.

Gordon Clark went duck hunting over to Mumford Cove where the birds come in good numbers. When the wind is blowing right, it is sport to shoot the ducks. One came within reach, Clark shooting the bird on the wing. On picking it up, oh boy, what a bird it turned out to be the largest taken by any of the hunters, weighing 7 3-4 pounds, a shell drake. He was some proud to bring home a record breaking prize. He also had in his hunting coat nine more birds, making a good day's bunting.

Mrs. Charles Grant has returned from a short visit at Passaic, N. J.

Raymond Jones is in Brookfield, Mass., over the week end.

Chief Park of the Noank Fire company and several members went over to Stonington and saw the new Seagrave truck in a test at a dock and with two lines of hose on it pump over 600 gallons per minute Thursday evening at the fire room, Chief Park told his fire fighters all about it and said it is some engine and Stonington fire district company is some proud of it. About 200 saw the test.

PLAINFIELD

Miss Ivy Hiom is leaving this week for three weeks' vacation in Philadelphia, where she will visit her parents.

The Girls' Friendly society of St. Paul's Episcopal church is planning a Christmas social for next Monday. The members in charge are: Mrs. Mollie Cooley, Mrs. Annie Crocker and Miss Estella Bennett. The social will be held in the guild room.

The checker board girls held a social and checkerboard party at the home of Miss Blanche Vincent this week. Miss Eva Superman won first prize and Miss Sally Allard had second honors. Miss Elsie Currier was given the consolation award. Miss Antoinette Cote entertained with fortune telling The hostess served refreshments Music was by Miss Vincent and Miss Allard. Twelve guests were present.

At the Lawton inn Tuesday evening a gathering of thirty Norwich and Willimantic employes of the Jordan Auto Co. had a roast chicken dinner, followed by two hours of informal speechmaking and singing. Arthur B. Small of Willimantic was toastmaster and Arthur F. Roy was song leader. Mr. Roy sang a solo which was roundly applauded. Another feature was the Silvertone quartet. Clifford Donnelly of Willimantic was accompanist. A short talk on Employment Regulations were given by Roland B. Jordan, president of the company.

Mr. Edward Bergeron recently called on friends at the Norwich State hospital.

Miss Antoinette Russel is ill at her home.

Miss Hilda Lofogren motored to Providence recently.

Mrs. Blanche Roy of New Village has been a caller in Providence.

Misses Beatrice and Viola Mercier were recent callers in Norwich.

Mr. and Mrs. Frank Woods and Miss Alma Gobeille motored to Providence Tuesday.

Mrs. Thomas Powers is employed in the nursery. She takes the place of Miss Walsh who sustained injuries in a recent fall.

Miss Walsh of Norwich, who is employed in the nursery here, is confined to her home, since a fall several days ago. She has an injury on her head which required several stitches.

The Children of Mary society held a meeting Monday evening. A whist party being planned will be the third in a series of five.

Louis Mercier, son of Mr. and Mrs. Isadore Mercier is recovering slowly after a lingering illness.

Miss Mary Bromley and Elizabeth Currier motored to Norwich Wednesday.

Mrs. Vic Vincent and Mrs. Emilie Cote were in Jewett City this week.

The Girl Scouts held a meeting Tuesday evening under the direction of Captain D. Baxter. The scouts spent the evening painting Christmas cards.

George LaBrech is having a few days vacation from the weaving department of the Lawton mill.

George Coulombe spent Tuesday in Norwich.

Samuel Baldwin has been taken to the hospital for treatment for a nervous breakdown.

The school children are selling Christmas seals for the Red Cross.

Mrs. Charles Thayer is ill.

Miss Annie Gorman of Moosup was a recent guest of Sally Allard.

Electric Utilities

TOASTERS — COFFEE PERCOLATORS — FLAT IRONS — GRILLS — WAFFLE IRONS — TABLE LAMPS

CUTLERY

STAINLESS TABLE KNIVES
STAINLESS CARVING SETS
STAINLESS POCKET KNIVES
SCISSORS — SHEARS — RAZORS
LUNCH KITS THERMOS BOTTLES
FLASH LIGHTS ALARM CLOCKS

For the Youngsters

SLEDS — SKATES — SKATE AND SHOE OUTFITS — HOCKEY STICKS—SKIS—GAMES —KIDDIE KARS — KIDDIE KARTS— PEDAL KARS — WHEELBARROWS—SCOOTERS—COASTER WAGONS, ETC.

FREED EISEMANN RADIOS
BREMER TULLY RADIOS
POLLEROYAL RADIOS

A gift the whole family will enjoy 365 days of the year.

Andrew E. Meech

DANIELSON, CONN.

Shirts

A gift he will like, wear and enjoy. He has his own ideas in regard to color, make and fit and that is where we can help you.

Shirts of Percale, Madras, Broadcloth and silk. Neckband or collar attached. Needless to say all colors. Guaranteed.

$1.95 to $8.50

The Church Co.

DANIELSON, CONN.

Special Holiday Discount of 10% on any TIRE or TUBE in Stock

To clean up before Jan. 1st, for Cash Sale Only. This is the place to buy your Tires and make real useful Christmas presents. Put on a pair of Dayton Thoroughbreds, Balloons or Cords and forget your tire troubles. They stand up for business or pleasure. An agent in Vermont has a record of one 33,000 miles, used on an R. F. D. route. Can you beat that?

Ask for Coupon.

R. W. PELLITT, Agent.

Danielson. Phone 360-2 or 351

~~CROSLEY RADIO~~
"You're *there* with a Crosley"

What Better for Christmas Than The Gift of a Beautiful Radio

The Crosley Bandbox Wins Friends! Why?

The most radio anybody ever saw for the money.
A genuine licensed neutrodyne

— Totally Shielded —

No oscillation — no squeals
Acuminators for distance
Volume control — Off on switch
One dial — Illuminated

— Six Tubes —

Battery or Electric Operation and superb tone.
Come in and see the set of sets.

Smith's Radio Store

73 FRANKLIN STREET

Smith-Sevin Service Satisfies

THE SCHOOL OF NURSING
— OF THE —
Wm. W. Backus Hospital

is accepting applications for the February class. The course of instruction covers a period of three years, which includes a seven months affiliation with the Yale School of Nursing and the New Haven Visiting Nurse Association. For prospectus of the school giving requirements for admission, curriculum and opportunities offered, address:

DIRECTRESS OF NURSES
Wm. W. Backus Hospital
Norwich, Conn.

Have More Time For Shopping

OUR CARS PASS YOUR DOOR EVERY DAY

How many things there are to do at this Holiday Time of the Year! You owe it to yourself to protect your Health and not grow old before your time. Let us do the Drudgery.

Over 1,000 women are using one of the TROY'S Family Laundry Services and they find it the CHEAPEST and EASIET way of doing the Washing. You will miss a valuable saving if you do not give our service a trial.

TROY LAUNDRY
282 FRANKLIN ST.
RUSSELL SMITH PRES.

Weekly collections and deliveries in Danielson, Moosup, Brooklyn and vicinity. Call us or Hale's Jewelry Store, Danielson, 897.

ECHOES FROM THE LODGE ROOMS

PATRONS OF HUSBANDRY

Norwich grange, No. 172, had a meeting of special interest Wednesday evening in Steiner hall with Worthy Master Ralph Marsh presiding at the business session at which a gift of $100 towards the building fund was received from the grange auxiliary of which Mrs. Alida Boyens is president.

It was announced that the next meeting this month is to begin at 7:30 as it is the Christmas party for the children, which is in charge of Miss Howie. Mrs. Bode, Mrs. Hill and Mrs. E. Peckham are to be in charge of the tree, which will be furnished by Albert Avery and John M. Swahn is to care for the music.

The programme at the grange meeting was in charge of Mrs. Ida E. Richardson, chairman of the home economics committee, and opened with the grange song. This was followed by a talk by Mrs. B. H. Robynson of the county farm bureau, whose subject was "The Way to a Man's Heart Is Through His Stomach." She described the nutritive values in food, the necessity for different foods for different ages, and different members of the family, spoke of the harm done by hurried breakfasts and gave some of the ideal combinations for a well balanced meal.

This was followed by a recitation, A Little Bug Will Get You If You Don't Look Out, by Miss Beulah Rogers, and a solo, The Second Minuet, by Mrs. Helena M. T. Church, who gave for an encore "Aint Just Nuthin'."

An interesting demonstration of setting a table and of table etiquette was given by Rose Norcross and Ethel Main, two 4-H club members, and was followed by a burlesque demonstration of dressmaking in which five men were the dressmakers and five women members of the grange served as models. The men were given two newspapers and a supply of pins apiece from which to fashion the dresses. Those taking part were Lee Coles and Mrs. Woods, Leonard Staubley and Mrs. Bode, Ralph Marsh and Mrs. Sylvia, Charles Ellis and Mrs. Lillibridge, Thurston Lillibridge and Mrs. Spencer. The prize award was made to Mr. Coles with his partner Mrs. Woods.

At the close of the meeting the feast committee served salmon wiggle and coffee.

A count taken on the attendance of grange meetings during the year shows the high average of 98, the total having been 2,270.

ODD LADIES, M. U.

Loyal Victory lodge held its meeting in Steiners hall Thursday night. During new business, election of officers was held. On Jan. 5th the new officers will be installed.

After the meeting the Sisters enjoyed a social hour with selection on the piano by Sister Isabell Thompson. Sandwiches, cake and tea were served.

DAUGHTERS OF REVOLUTION

Gov. Jonathan Trumbull chapter, D. A. R., held its meeting in the parlors of the Lebanon Congregational church last Monday, the regent Mrs. A. R. Manning presiding. The meeting opened with Lord's Prayer, Salute to the Flag and singing America.

A letter was read from Mrs. Fleming, chairman of Kenmore association, thanking the chapter for their gift. A letter was received from the national chairman of the magazine committee. They offer two prizes to consist of two chairs in Constitutional hall, Washington, D. C., one prize to go to the state having over 2,000 members of the D. A. R. which secures the largest number of subscriptions to the D. A. R. magazine; the other for the state which has under 2,000 members, which secures the largest number of subscriptions. Two separate prizes of $50 each were offered by the national chairman for the state securing the greatest number of renewals. It was voted to subscribe to the D. A. R. magazine for one year to be put in the public library.

Mrs. L. P. Ayer was appointed chairman of Americanization committee.

A very interesting paper on French Camps in New England, written by Mrs. K. F. Bishop, was read by Mrs. Marjorie Ayer. Mrs. Edna Pitcher read a paper written by Mrs. Imogene Arnold on Historical Spots in Lebanon. Franklin and Sprague. Meeting closed with D. A. R. pledge. Eight members were present.

CATHOLIC LADIES OF COLUMBUS

As an expression of sympathy and respect to the most faithful and beloved president of Mercier assembly, Miss Lucy Marsh, who was recently bereaved in the loss of her mother, plans by the committee for the singing of Christmas carols in the rooms next Tuesday evening have been cancelled and, let it be noted, that any and all other social features planned for this meeting will likewise be suspended at this time in respect to the esteemed leader.

The meeting will be one of a business nature only with a report and final appeal from Miss Mary Weller, chairman of the Christmas committee. Each year this work becomes more extensive and with the great demand on the funds of the committee which buys clothing, goodies and provides Christmas cheer in many ways for needy families and children, it is necessary that every and every member do her bit. Response, generous and whole-hearted, is looked forward to by Miss Weller when she makes her last appeal for a modest sum from the members who have not already responded.

EASTERN STAR

Sachem chapter, No. 57, elected officers at its meeting in Masonic temple on Wednesday evening and will have the installation on the 28th when the appointive officers will be named. The following were elected: Worthy matron, Mrs. Minnie Bussey; worthy patron, Paul A. Zahn; associate matron, Mrs. Catherine Chappell; secretary, Mrs. Georgia Ferguson; treasurer, Mrs. Ella Barber; conductress, Mrs. Mabel McDonald; associate conductress, Mrs. Eunice Bernard.

FOREIGN WAR VETERANS

Only six men of the thousands who volunteered for service under the American flag in the war against Mexico in 1846 are still living today. Records at national headquarters of the Veterans of Foreign Wars reveal that these veterans, all members of the V. F. W., range in ages from 95 to 99.

William F. Buckner, of Paris, Missouri, at the age of 99, has the distinction of being the oldest living veteran to see service on foreign soil, in the United States. He was a member of Co. A., First Missouri Mounted Volunteers, after he left home at the age of nineteen in response to a call for volunteers.

Buckner, and his five comrades, are still spry and able to reminisce despite their advanced years. The Missouri patriarch is able to recall vividly adventures with America's "first A. E. F" and enjoys mingling with the younger comrades of the Spanish-American war and the latest conflict within the V. F. W.

ODD FELLOWS

Shetucket lodge, No. 27, held its regular weekly meeting, Tuesday night with Vice Grand Frank F. Bailey presiding. Routine business was transacted. Officers for the ensuing term were nominated. Election will be held the last meeting in the month, Dec. 27. The pinochle tournament which ended last month was so successful that the committee of the two lodges is planning on having another one, which will begin probably the first week in January.

Next Thursday night Palmyra encampment, No. 30 will work the R. P. degree on a class of candidates. A large attendance is expected as the degree is usually quite a drawing card. Refreshments will be served.

MYSTIC

The Mystic-Noank library, the gift of the late Elihu Spicer on Library street, is one of the attractions of the village. It is surrounded by trees with ample grounds and is an architectural gem. It is built of the best materials and the upper floor has the library, which has been changed in management a little, for several weeks, Miss Fuller, an expert librarian, has been engaged in making a new catalog of the books. The beautiful assembly hall is now opened for lectures and meetings; until its formal opening most of the people in Mystic never saw it. The Monday club, composed of about 25 members, invited the public to inspect the library Thursday afternoon from 3 to 6 and served tea. About ninety availed themselves of the opportunity. Visitors were present from Groton, Noank and Pequonnoc.

Amos M. Gallup, assistant steward of New London County Pomona grange, attended the meeting in Norwich Thursday and assisted in conferring the degrees on fifteen candidates. Others present from Mystic grange included Lady Assistant Steward Mrs. Margaret Morgan, who also assisted in the degree work; William Stott, Raymond Smith, Mrs. F. C. Wheeler, Mrs. John Ray, Mrs. Perry Eldredge, Mrs. Joseph Austin, Mrs. W. A. Phillips.

The December meeting of the Baptist church school workers' conference is to be held on Monday evening in the vestry.

The Monday club is to meet with Miss Emeline Fish. Mrs. James W. Lathrop will read a paper on Pitcairn Island.

Mr. and Mrs. W. C. Morgan and two children, of Stonington, spent Thursday evening here.

Miss Elsie McGaughey is on the second honor roll in the senior class at W. M. I., New London.

The large vacant store in the west end of the Main block was secured for Friday to give the people of Mystic an opportunity to see the Ford model

Helen Starkey chapter held an apron and cake sale in the Mystic Power Co. office Friday afternoon.

The pupils of Broadway school held an exhibit and sale Wednesday afternoon that included curtain pulls, coat hangers, bags, flowers made of felt and wool, toys and many other articles. Miss Anna Appleton is art supervisor in the school of Stonington.

Mystic grange met Thursday evening with Worthy Master Leslie Haley in the chair. Mrs. Lucy Burdick, the lecturer, announced the following program: piano solos, The Young Nymph and Adoration, Miss Winifred Wheeler; paper, Appreciation of Music, Mrs. Marion Gremley; violin solo, Merry Bobolink, with encore, Martha Morgan; songs, John Oriole and Christmas song, Buddy Morgan; reading, Darkin's Love Story, Mrs. Lucy Burdick, with encore; solos, Break of Day and Till our Dreams Come True, Mrs. Marion Gremley. William Stott gave a report of the Pomona grange meeting.

Mr. and Mrs. John Ray Gould have closed their summer home at Cedar Crest and have gone to Florida.

William L. Main has bought Mr. and Mrs. Manuel Sylvia's house at 10 Pearl street. The Sylvia family is going to Fair Haven, Mass., to live.

LISBON

Plans are under way for a Christ- program and tree at the church on Christmas eve. The superintendent and assistant superintendent are to secure the tree Misses Hattie Bradlaw and Clara Hyde to purchase gifts and Albert Bradlaw's class of boys to provide wreaths.

Word has been received from Rev. W. J. Reynolds that Mrs. Reynolds is convalescing and they hope to return home a few days before Christmas.

Rev. Charles E. Reeve, of Norwich Town, will occupy the pulpit at Newent church, Sunday the 18th.

Mrs. G. A. Kennedy was the guest of Mrs. Velo Sharkey in Jewett City Wednesday.

Mr. McIntyre, of Lowell, Mass., who is associated with Alfred Kennedy in his work, spent the week-end at G. A. Kennedy's.

Mr and Mrs. Harry Hull, Mrs. Jesse Phillips, Mrs. Frank Mell, Miss Clara Hyde, Mrs. F. L. Kanahan attended Pomona in Norwich Thursday.

STONINGTON

The crew digging a well at the Peter Marcus home has gone down 365 feet and has found little water. The drill has been in operation for some weeks and work will be continued until a good supply is obtained.

From 2 to 4 p. m. Friday, there was an exhibit of the art work done by the pupils of the grades in the borough, at the school house on Orchard street. The children, under the direction of Miss Annah H. Appleton, the art director, have made telephone pads, memorandum pads, aprons, blotters and an array of useful and fancy articles. These goods were offered for sale and the proceeds will be used to help in getting material to carry on the art department. There was music by the grade school orchestra, during the exhibition which was attended by a large gathering of persons interested in the school work.

A number of members of Stonington Lodge, No. I. O. O. F., attended the turkey supper, served by the members of Mystic Rebekah lodge, and the annual roll call of the Stonington lodge, held in Mystic Friday evening.

There will be no further sessions of the Stonington Travel club until after the holiday season.

The schooners A. E. Stinson, of New York, and the Almira, of New London, came in Wednesday with large catches of scallops which were sent to the New York market.

At the bridge and whist party held in the Community house Wednesday evening for the benefit of the War Memorial fund, $92 was received. The prizes were won by Miss Anna E. Shney and Judge Billings B. Fairbrother.

Mlle. Emery, of Providence, is the guest of Mr. and Mrs. F. F. Dodge.

The vital statistics for November, 1927, as recorded at the town clerk's office show: births 8, marriages 8, deaths 7.

A whist party was given by Stonington Fire District in the rooms on Thursday evening. There was a large attendance.

Mrs. Fitzroy Carrington is spending a few days in New York.

CENTRAL VILLAGE

Thomas Slack and family, former well known residents, have returned to Central Village and are residing on Torrey avenue.

Mr. and Mrs. Handy, of Norwich, have been visiting Mr. Handy's sister, Mrs. Montgomry.

The school children are active in red cross stamp seals.

Congressman R. P. Freeman has introduced a private bill prepared by C. B. Montgomery granting a pension of $50 per month to Lucy Amelia Geer, of Norwich, a former resident of Central Village. Mrs. Geer is the widow of Charles H. Geer, formerly of Jewett City, a member of Co. 1, 29th Connecticut Volunteers during the Civil war.

Congressman Freeman has also introduced a bill prepared by the same notary public for Josephine Baton, of Voluntown. This bill is in the nature of an increase from $40 per month now received by Mrs. Baton.

A number of Central Village people were over at the United Protestant church Tuesday evening when a surprise gift party was tendered Rev. Ernest C. Drake, the pastor. Among other gifts were seven bags of bread and pastry flour, potatoes, turnips, carrots and beets, tea, coffee, sugar and canned goods enough to fill a small auto also $50 in gold. It was a complete surprise, the pastor, Rev. Mr. Drake, thinking he was to be an evening guest of the Men's Loyalty club. It is nearly a year since the U. P. meetings started in Oneco town hall and wonderful work has been done The Woman's Liberty club and clubs of boys and girls are also doing active work in the cases of caring for the sick, helping those in need and supplying articles of clothing to help families in trouble. Several Central Village people are members of the church and Sunday school.

EAGLEVILLE

Alfred Johnson, who is employed on construction work in Hartford, fell about three stories, last week Friday. He was taken to St. Francis' hospital where an X-ray disclosed that no bones were broken although he was severely bruised and shaken up. Mr. and Mrs. Edward Warren and son Adolf and Mrs. Johnson motored out to visit him Wednesday and report that he is comfortable and getting along favorably.

Miss Helen Donovan accompanied by Miss Mary Gallux, of Norwich, spent the week end with her parents, Mr. and Mrs. M. B. Donovan.

Mrs. Carl Warren of New Britain is spending the week with Mrs. Alfred Johnson. Tuesday they were in Hartford to visit Mr. Johnson at St. Francis' hospital.

F. M. Chadwick of Storrs was a caller at the home of Mr. and Mrs. Jas. W. Green recently. Master Lawrence Green is ill with grip.

Mr. and Mrs. Fred Morrow and family and Mrs. Morrow's father of Hartford were guests Sunday of Mr. and Mrs. Emil Landen.

Mrs. Alfred Johnson and daughter and Mrs. Carl Warren spent Wednesday with Mrs. Fenelon McCollum, Jr., of Mansfield Depot.

The Sunday school is making plans to have a Christmas tree Friday evening, Dec. 23.

Mrs. Sarah Marsh, Mrs. Estella Taylor, Mr. and Mrs. E. O. Koehler and Miss Louise Eaton were in Willimantic Wednesday.

Mr. and Mrs. George Eaton and daughter spent Sunday with relatives in Stafford Springs.

Mrs. Dewey Dore spent the week end in Rhode Island.

Mr. John Costello and Jos. Prue, Jr., were in Norwich Tuesday.

FRANKLIN

A meeting of Franklin grange, No. 134 was held recently at the town hall. During the lecturer's hour, Walter T. Clark of the farm bureau gave an interesting talk. Arnold Manning told about his trip to Memphis, Tenn., where he was one of the competitors in the cattle judging contest. Grange singing was then enjoyed followed by refreshments.

The Franklin Thimble-Wearers held their reorganization meeting at the week end at the home of the president, Julia Rodman. Randolph Whaples county club agent was present. Officers for the ensuing year were elected as follows:

President, Julia Rodman; vice president, Edna Lamb; secretary, Vera Bushnell; treasurer, Mildred Manning.

The local Sunday school and grange are planning a community Christmas tree and social at the town hall Friday evening, the 23rd.

Several numbers of the program given by the Ladies' Aid society were omitted in a report of the local news. They included: recitation, The Minuet, M. Augusta Manning; mock wedding bride, Mrs. Ella Gager; groom, Mrs. Nettie Race; minister, Mrs. Mabel Crandall; policeman, Mrs. Maud Bliss; bride attendants, Mrs. Rena Duerr, Mrs. Emilie Date, Mrs. Eliza Holton. The wedding march was played by Miss Florence Hoffman. After the entertainment dancing was enjoyed. One hundred dollars was netted.

IN NORWICH FIFTY YEARS AGO

Fifty years ago this week the Caledonian society held a highly successful dramatic entertainment in Breed hall. The same week a Greeneville young woman was burned to death and a brakeman was killed here when a train backed as he was uncoupling cars. Extracts from the files of The Bulletin of December, 1877, follow:

Monday, Dec. 10, 1877—Doyle's new block on Main street, a short distance above the post office, was opened to the public inspection Saturday morning. The block is to be largely occupied by the firm of Doyle & Hourigan.

The committee recently appointed to solicit aid in behalf of the Provident association will begin their labors systematically today and it is to be hoped that a liberal response will be made to the call of this worthy organization, which has labored so faithfully in the past to mitigate the suffering of the poor in the city.

The "We Girls" club at Norwich Town has not got an exclusive patent on its delightful name, as might have been supposed, and its namesake has appeared in Greeneville as a missionary society. The latter association met last week with Mrs. James Lindsay, and besides having a pleasant time added a large number of names to its membership.

Tuesday, Dec. 11, 1877—The Central Methodist church was crowded last evening to hear Mrs. Malloy. She spoke on the financial and political relations of the liquor business. It was voted to have her speak again on these points at some future time.

Iron gratings were erected at the windows of the lodging room at the police station yesterday, to prevent the escape of tramps, as it has become quite the fashion for these gentlemen after enjoying a night's rest to gain their liberty through a window and thus avoid the several hours' work that otherwise would be exacted from them.

Arrangements have been completed so that all from neighboring towns who attend the county Sunday school institute tomorrow may be sure that they will be hospitably entertained. It is the hope of those having the preparations for the meetings in charge that the number present may be large.

Wednesday, Dec. 11, 1977—About 12.30 this morning, as one Palmer, a brakeman on the 11 o'clock freight train, went down to pull a coupling pin, the train backed up, he lost his footing and fell under the wheels of the cars. He was horribly mangled and his death was instantaneous. He was about 19 years of age and a son of Nathan Palmer of New London.

Elder James L. Smith, who went to Heathsville, Va., recently, distributed the articles entrusted to him, to the people of that vicinity. They were received with immense gratitude and Elder comes back burdened with the most thankful acknowledgments and the kindest remembrances. He reports a marked improvement in the condition of the colored people of Heathsville, since his last visit there two years ago. They are buying themselves homes and settling down to habits of industry and thrift. The schools are in a flourishing condition and exerting a decidedly enlightening and civilizing influence upon the people.

Thursday, Dec. 13, 1877—The store of Fuller and Parish on Water street, was entered Tuesday night by thieves, who appear to have been frightened away before they had secured any articles of value.

A broken window pane was removed at the store of Rawson & Whipple and some cartridges and knives, that could be reached, were extracted. It is presumed that both operations are the work of the same party.

A sadly fatal accident occurred yesterday forenoon in the house partially occupied by Kelly Bros. store on the Greeneville road. As a young woman named Hannah Connelly, upwards of 20 years of age, was engaged in work about a cook stove in the apartments in which her parents live on the third floor, her dress in some way caught fire and before help could reach the afrighted girl, her flesh was so severely burned that her recovery is pronounced impossible by the physicians.

Friday, Dec. 14, 1877—The Caledonian Entertainment—The dramatical entertainment of this enterprising society at Breed hall last evening was a flattering success. The musical drama of Guy Mannering, or, the Gipsey's Prophecy, and the beautiful, as well as humorous Scotch play, Cramond Brig, were well put upon the stage and drew forth storms of applause from a good-sized audience.

The breaking of a belt, which a man named Walsh, was adjusting at the Falls mills yesterday, resulted in a very painful wound in his face.

The family of Charles A. Converse spend this winter in New York city leaving for the metropolis this week. They will be greatly missed. The genial colonel, we are glad to learn, will be absent only two or three weeks.

Saturday, Dec. 15, 1877—Retail prices remain about the same as our figures of the middle of last month. The best butter, however, as retailed by leading grocers, is put at 34 cents; potatoes sell for 75 and 80 cents a bushel, chicken 20 cents, turkeys 22 cents, porterhouse and sirloin steaks 20 cents, roasts 23 cents, sausage 12 cents.

The water near the West Side depot, as measured by A. F. Gallup, Esq., was eight feet below high water mark at half-past twelve, yesterday, opposite the New London Northern railroad station.

Many of the salesmen are busily employed evenings now, arranging their goods for the holiday trade.

The Gilber Garde give their fifth annual New Year's ball at Steiner's hall Monday evening, December 31st.

Arrangements are being made by the churches for union meetings during the week of prayer.

Mr. Tucker and family are in San Francisco.

LEBANON

At the Congregational church Sunday Rev. Walter Vey took as his subject for his excellent sermon "Behold the Man." The C. E. meeting was led by Wallace Blakeslee.

At the Baptist church, Mr. Gustave T. Bochman spoke in the interest of the Connecticut Temperance union He said the greatest problem was not prohibition but the indifference of the people about church going. He said if the people would go to church and live up to its teachings all the other problems would come right. The C. E. was led by Mrs. C. S. Goodwin. Miss Beatrice Littlefield sang a beautiful solo "The Prayer Perfect."

Rev and Mrs. A. G. Littlefield attended the ministers' meeting in Norwich Monday. Later they went to New London to visit Abraham Aspinall in the hospital and found him gaining after an operation for appendicitis.

Governor Jonathan Trumbull chapter, D. A. R., held its meeting in the parlors of the First Congregational church Monday afternoon.

Tuesday the Mission circle held an all-day meeting in the chapel of the Baptist church. A quilt was tied and other work done. At noon a dinner was served and was attended by several of the men.

Wednesday several members of the farm bureau met in the club room to make wheel trays, under direction of the leader, Mrs. Robynson. Eight trays were made.

Laverne Pultz and his class mate Arthur Olcott of Dayton, Mass., spent the week end with his parents, Mr. and Mrs. O. L. Pultz.

Mrs. Louis Peckham has returned from St. Joseph's hospital, Willimantic, where she had an operation to remove her eye.

Miss Tilton has been entertaining her mother from Tapsfield, Mass., at the home of Mrs. William Pultz.

Mrs. Ella Foster and son Edwin were recent visitors in New London.

Mrs. Maria Baker, Mr. and Mrs. K. F. Bishop and grandson Gordon Bishop spent Sunday in Andover with Mrs. Bishop's nephew and niece, Mr. and Mrs. Donald Tuttle.

Several members of the Men's club met in the club room Monday evening for a social time.

Dec. 1, O. S. Pultz picked a rose from the bush by the side of the veranda. Dandelion blossoms are still reported.

ABINGTON

Mr. and Mrs. C. A. Sharpe of Northampton, Mass., visited relatives in town Sunday.

The chicken pie supper and entertainment given by the Ladies' Aid society Saturday was well attended and a fair sum was realized.

Mr. and Mrs. George Treadwell of Spencer, Mass., were at Carl Sharpe's Sunday.

Mrs. Balloch and Miss MacNaught attended the funeral of Walter Sherman of Putnam Saturday. Rev. Sherrod Soule of Hartford will speak at Abington Congregational church Sunday. In the evening beginning at 7 o'clock, stereopticon pctures will be shown.

There were nine tables at the grange whist last Friday night. Prizes were won by Mr. and Mrs. John Wetherbee and consolation awards went to Mrs. Fannie Fuller and Charles Stoddard.

Mr. and Mrs. Robert Elliott of Worcester were at Joe Elliott's on Sunday.

Bert Whitehouse cut his hand while working at a saw mill in Eastford Thursday afternoon and had it attended to at the Day Kimball hospital.

Aching Feet Quickly Soothed

If you suffer from burning, aching feet try bathing them in hot water to which you have added Sylpho-Nathol—one teaspoonful to each quart. Instantly relieves soreness, softens callouses. Ends corns and bunions. Banishes body odors. Wonderful for those who have to stand or walk a great deal. Get Sylpho-Nathol at all dealers.

DR. ROBERT GLOBUS
Veterinarian
198 Palmer St., Norwich, Ct.
Telephone 2316

Suggestions in Christmas Gifts for Boys

BOYS' SUITS — BOYS' OVERCOATS — WOOL LUMBER JACKETS—LEATHER JACKETS — CREW NECK SWEATERS — JERSEY SUITS — PAJAMAS — BATHROBES — EAGLE CAPS — TIM CAPS—SWEAT SHIRTS—NECKWEAR — GOLF HOSE — SCARFS — HATS — RUBBER COATS — SLICKERS — GOLF PANTS — FANCY SWEATERS—GLOVES COWBOY SUITS — INDIAN SUITS

In Fact, "Everything for Boys" at Popular Prices

Bob's Men's and Boys' Shop
134 MAIN STREET TELEPHONE 593

NOTICE!

For the convenience of our employes the merchants have unanimously decided to keep open the last four evenings before Christmas, beginning Wednesday, Dec. 21, 1927.

Retail Merchants Bureau

SPECIAL VALUES FOR SATURDAY

LINCOLN STORES

A WARM — FULL CUT
BOYS' FLANNEL BLOUSE
50c

Men! Men! Men!
PART WOOL UNION SUITS
REDUCED FROM $1.98 FOR SATURDAY ONLY
$1.49

CHILDREN'S SILK and WOOL HOSE

FIRST QUALITY — FULL LENGTH ENGLISH DERBY RIB HOSE, TAN AND BROWN SHADES
39c
3 Pairs for $1

MEN'S BRUSHED SWEATERS

REGULAR $1.49 VALUE SATURDAY ONLY
$1.00

A Regular $1.00 Value
CHILDREN'S SLEEPING GARMENT
Part Wool
59c

A Special Value now when you need them
MEN'S AND BOYS' FLANNEL PAJAMAS
79c

REID & HUGHES

THE BOSTON STORE TELEPHONE 21 NORWICH, CONN.

visit the gift shop **The Christmas Store** visit the gift shop

chamoisette gloves, $1 pair

novelty cuff chamoisette gloves, four rows embroidery in back, contrasting embroidery on cuff.

kid gloves $2.95

she'll be delighted with these soft pliable gloves. novelty cuffs, one-clasp, in all the latest shades and sizes.

— hundreds and hundreds of beautiful new silk ties— the kind men buy

men's silk ties

50c, $1.00, $1.50, $2.00

over a thousand to choose from—satins, mogadores, and many other silks. most any color and pattern you desire. all are hand tailored of excellent quality silk. a man appreciates a gift like these.

little boys' wool jersey suits $2.95

boys' all wool jersey suits, fine quality and come from one of the best manufacturers. many different colors to choose from. sizes up to 8 years.

boys' gloves and mittens 50c to $1.95

fine wool and leather gloves with the wool wrist. we have a large variety of the "osbone" snow fall gloves and mittens. the water does not hurt them or make them hard.

gifts for the home

blankets $4.95

70x80 plaid block wool blankets, sateen bound, colors rose, blue and orchid.

bed spreads

81x105 full size lustrous rayon bed spreads, colors blue, rose and gold.

bridge sets $1.00 to $3.95

plain and fancy linen cloth and napkins, hemmed and lace trimmed.

luncheon sets $2.95

54-inch cloth and 6 napkins, pure linen, plaid and colored borders.

towel sets $1.00

one good sized turkish towel and two face cloths to match.

linens at $1.00

consisting of scarfs, buffet sets, and vanity sets, many of which match, put up in a neat box.

wear-ever double boiler, cover fits both sections, 2 qt. size. **price $2.50**

wear-ever percolator, six cup capacity, has a broad base, cannot tip over on stove. **price $2.75**

pyrex casseroles in nickle frames, round and oval shape, complete. **$2.65 to $3.00**

pyrex pie plates in nickle frames, complete. **price $1.90**

table lamps $3.95

vase table lamps with decorated parchment shade in blue, green, red and gold. all complete.

rayon pillows $1.95

new arrival of rayon pillows, oblong, round, crescent, and oval in a combination of colors, rose, blue, orchid, red, lavender, green and purple.

give her a new handbag $2.95 and $4.95

pouch, underarm or envelope style, with a two-fold mission, for they keep one's trifles within easy reach, and fitted with silk lining, change purse and mirror.

novelty jewelry $1.00

pearl beads, also pearl and crystal chokers, also 60-inch lengths.

brooches 50c to $1.19

all kinds of novelty brooches, stone sets, sterling cloisanie and crystal.

kiddie sets 50c

consisting of beads, bracelets, and purses, also pearl beads.

rayon bloomers $1.00

finest gauge rayon bloomers, well made, full cut garments, petal and single elastic finish at knee in all the pastel shades, also navy and black.

others at $1.95 up

rayon vests $1.00 each

fine quality of rayon, cut full, finished with picot edge, colors pink, peach and white, sizes 36 to 44.

others at $1.39 and up

what will you give baby

infants' knit sets $2.95

three pieces, bonnet, boottees and sweater, all wool with white border of pink or blue.

brushed wool sets $4.95

brushed wool sets, pink, white, powder blue, peacock, or red, sizes 24 to 28. good quality.

white dresses $1.95

white batiste, hand made dresses, good quality with dainty touches of embroidery, sizes 1 and 2 years.

— practical but delightful gift clothes

luxurious fur trimmed coats $59.75

our style experts have chosen well in selecting this assortment of lavishly furred coats, fabrics and fur trimming offer a wide range for choice. here you will find correct shades and styles very low priced.

leatherette raincoats $5.95 to $15.95

an ideal and practical Christmas gift, as durable as they are smart, in all the leading shades red, green, blue, brown and black.

silk to the welt full fashioned hosiery $1.29 pair

3 pair boxed $3.50

excellent quality service weight, colors seasan, merida, ciboulette, yosemite, grain, french nude and rifle.

silk negligees $7.95 to $16.95

women's and misses silk negligees. robes in crepe de chine, satin and quilted satin, some handsomely trimmed with contrasting cord, others lace and feather trimmed. handsome designs.

come to toyland

come to toyland

Greetings

the new parker game

Lindy, the air mail game, everybody's game. players carry the mails through the same hazards conquered by intrepid flyers. quick fun and excitement till the last card is played.

enjoyed by men and women, boys and girls. **price 50c.**

chair rocking horses, upholstered seats, **$2.50.**

tot bikes—strongly made, rubber tires, **$2.50.**

Gilbert's educational toys, at 25c

designer	wickie work
erector	rainbow dust
carpentry	puzzle
magic	meteor game

from the toilet goods department

perfume sets $4.50

Coty's 3-piece fancy bottle sets—
½-oz. bottle of perfume,
1 glass jar talcum,
1 box face powder in the following odors—L'Origan, Paris, Styx and Chypre.
other Coty sets up to $13.75

Hudnut's violet sets $1.50

containing bottle toilet water, 1 talcum and one bar soap.
other hudnut sets up to $10.00

Woodworth's "karess" set $3.00

containing face powder with perfume or compact.
other woodworth sets up to $20.00

Colgate's cashmere bouquet $1.50

set comprising one bottle toilet water, 1 bar soap, 1 box powder.
other colgate sets up to $9.50.

smart new hats of felt and faille silk

$5.00

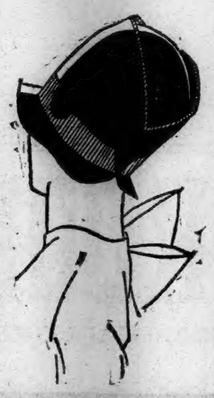

large fur collars have made the small neat hat of felt and faille silk the prevailing style for winter wear—these smart new hats of felt, embroidered felt, and colorful faille silk include large head size hats, in a variety of pleasing colors—WE HAVE A FEW GAGE HATS IN CHRISTMAS BOXES. GIVE A HAT FOR CHRISTMAS.

— always acceptable

handkerchiefs

men's silk pongee, colored drawn thread, ea **39c**

women's silk pongee, embroidered corners . **25c**

women's white linen handkerchiefs, narrow hems for tatting and crocheting — 6 for **95c**

women's colored and white linen handkerchiefs, embroidered corners . **25c**

women's boxed initialed handkerchiefs, all white — 6 for **$1.00**

men's white all linen plain handkerchiefs, wide and narrow hems **50c**

children's novelties in handkerchiefs, with baskets and purses ..... **25c** to **50c**

silken underthings make wonderful gifts

$1.95

gowns of lustrous, extra fine quality rayon, all nicely tailored in flesh, nile, orchid and white. costume slips, rayon and sureglow with picoted ruffles, good quality rayon bodice top and shadow proof hem, in all the wanted color

bloomers, super quality rayon, solid colors, two-toned effects and dainty lace trimmed bloomers in every desirable color.

philippine hand embroidered gowns $1.69 to $2.95

every bit hand made and hand embroidered, in perfectly lovely patterns, white, and pastel colors, fine garments with fine stitches.

costume slips $2.95

crepe de chine costume slips, good quality, bodice top and shadow proof hem, in all the wanted colors.

give her hosiery

hayward's $2.00 pair

3 pair boxed, $5.75

Service and chiffon, silk to the welt, chiffon, all silk, an array of colors. New and varied, non changing in quality and reasonably priced.

kayser's slipper heel $1.65 pair

3 pair boxed, $4.75

The Kayser slipper heel makes your ankle appear slimmer and trimmer. Newest fall shades.

ruby ring's $1.85 pair

3 pair boxed, $5.35

Are matchless in beauty and quality. The colors are attractive and are very soft and blend beautifully with any costume.

ivory toilet sets are beautiful gifts

15-pc. ivory set, put up in hinged satin lined box, in assorted colors **$16.50**

10-pc. ivory set put up in fancy satin lined box **$15**

15-pc. ivory set, various designs of stone settings, assorted colors, put up in fancy satin lined box **$22.50**

other sets up to **$49.50**

SANTA CLAUS' SON HAS ARRIVED IN TOYLAND. COME TO SEE HIM.

POETRY

Johnny's Christmas

Well, I've bought all my presents;
Now I have to wrap and tie
Gee, it took a lot of money
All these fine gifts to buy.
But I am glad I got them,
For I really do believe
It is far more satisfactory
To give, than to receive.

Now Mother's going to give me
A bright silk yellow tie,
For me to wear to Sunday School,
And I think it's fine, but my!
I've got her a dandy present—
Boxing gloves! For I believe
It is far more satisfactory
To give, than to receive.

Dad's bought me an encyclopedia
To teach me many things,
But look what I bought him—O, boy!
An airship that moves its wings,
He'll have lots of fun a-sailing it—
O, yes! I do believe
It is far more satisfactory
To give, than to receive.

I crept in Sister's room and found
A box of writing paper there
With my name upon it,
So I thought it would be fair
To give her this dandy pocket knife
With three blades, for I believe
It is far more satisfactory
To give, than to receive.

Now all my gifts are ready,
And I'm sure there's going to —
A very happy family
Around our Christmas tree.
We'll have fun with our presents,
For I really do believe
It is far more satisfactory
To give, than to receive.
—Olive F. Wolley Burt, in Normal Instructor.

Rain

Sharp drives the rain, sharp drives the endless rain.
The rain-winds wake and wander, lift and blow,
The slow smoke-wreaths of vapor to and fro
Weave, and unweave, and gather and build again.
Over the far gray reaches of the plain,—
Gray miles on miles my passionate thought must go—
I strain my sight, grown dim with gazing so,
Pressing my face against the streaming pane.

How the rain beats! Ah, God, if love had power
To voice its utmost yearning, even tho'
Thro' time and bitter distance, not in vain,
Surely Her Heart would hear me at this hour,
Look thro' the years, and see! But would She know
The white face pressed against the streaming pane?
—By Charles G. D. Roberts.

HUMOR OF THE DAY

Hardware man: "But why do you want to leave the store and work in a bank?"

Boy: "I believe there's money in it."—Good Hardware.

Betty—"Tom said he started life by running away with a circus."

Mertle—"I don't doubt it. He'd run away with anything that's not nailed down."—Detroit News.

He—I've had this car for years and never had a wreck.

His Friend—You mean you've had this wreck for years and never had a car.—Everybody's Weekly.

Young Man—I want half a dozen engagement rings, assorted sizes.

Jeweller—One is usually enough, sir.

"I know, but I'm going to the seaside for a fortnight."—Tit Bits.

"What's become of that pretty young actress I saw last year?"

"She's starring!"

"And the young fellow who seemed to be so devoted to her?"

"He's still mooning."—Weekly Scotsman.

"Did you behave in church?" asked an interested relative when Tommy returned from the service.

"Course I did," replied the boy. "I heard the lady in back of us say she never saw a child behave so."—Boston Post.

"Marie and I agreed that after we were married I should decide all major questions and she would decide the minor ones."

"How has it worked out?"

"We have been married three years and I am grateful to say there have been no major questions."—Christian Science Monitor.

"Why are you divorcing your husband?"

"Well, the other night he was reading the paper and I slipped up and kissed him on his bald spot——"

"Yes?"

"And he said, 'Quit playing, honey, and get out those letters I dictated yesterday.'"

KALEIDOSCOPE

A tiny toy balloon made a 300-mile air "hop" in three days. The craft took the air one Saturday night according to its owner, O. C. Inman, of Nashville, Tenn. Inman tied a slip of paper to the balloon asking the finder to write to him. After a week had gone by Inman received a letter from Hubert Mitchell, of Lavonia, Ga., 300 miles away. It read: "I found a balloon about one mile out of Lavonia one afternoon with your address on it. It had a small hole in the bottom and looked as if it had been melted by heat. It came down at sundown in a pasture."

The Spanish government recently promulgated a decree which contains provisions for the control by the state of all operations appertaining to Spain's coal mining industry. To those companies which register under the new plan the government will afford assistance by granting advances for the purchase of equipment and will accord special privileges, such as low railway rates and exemptions from certain taxation. Funds to carry out the scheme will be derived from various sources, among them a specified tax of 75 centimos a ton on foreign coal, coke and patent fuel imported from those countries not having specially agreed import tariffs with Spain.

ITCHY RASH ON BABY'S SCALP

Scratching Caused Eruptions. Cuticura Healed.

"The general appearance of the breaking out on my baby's scalp was in a rash. It kept spreading over her head and formed scales. It must have itched as the baby scratched, causing eruptions, and she was very fretful. Her hair became lifeless and dry and fell out. The trouble lasted two or three months.

"I used other remedies without success. I sent for a free sample of Cuticura Soap and Ointment and it helped her. I purchased more and in a short time she was healed." (Signed) Mrs. Wellington Morey, West Fairlee, Vt., Jan. 6, 1927.

Use Cuticura to heal skin troubles.

Soap 25c. Ointment 25 and 50c. Talcum 25c. Sold everywhere. Sample each free. Address: "Cuticura Laboratories, Dept. 21, Malden, Mass."

Cuticura Shaving Stick 25c.

THE BIG EVENT IS HERE!

Brooklyn Outfitters' Price Reduction Sale

AFTER ALL IS SAID AND DONE, NOTHING CAN COMPARE WITH THIS SALE—NOTHING CAN COPE WITH ITS DRASTIC PRICE REDUCTIONS. WE ARE NOT SEEKING PROFITS NOW! JUST SACRIFICING OUR ENTIRE WINTER STOCK OF FINE OVERCOATS, SUITS, SHOES AND FURNISHINGS AT "GIVE AWAY" PRICES

GET IT NOW! EVERYTHING YOU WANT FOR WINTER WEAR! GET IT HERE!

OPENING DAY, SATURDAY, DEC. 17, 1927 — 266, 268 and 270 Main Street, Norwich, Conn.

NOW STARTS THE GREATEST SALE THAT EVER HAPPENED!

MEN'S POLICE SUSPENDERS—50c grade, extra heavy—Now 23c

WOMEN'S FELT SLIPPERS—All sizes, all colors—Now 39c

No Sale Is Final Until You Are Satisfied

100 DOZEN MEN'S SILK HOSE—All new colors, 50c grade—Now 25c

Folks! Be Here Saturday Morning! Doors Open 9 A. M.

$20 OVERCOATS and SUITS—Now 12.90

$24 SUITS All wool—Now 16.90

$27 OVERCOATS and SUITS—Now 18.90

$30 OVERCOATS and SUITS—Now 21.90

$35 OVERCOATS and SUITS—Now 24.90

MEN'S WORK PANTS $2.50 grade—Now 1.35

$3.00 DRESS PANTS All sizes—Now 1.95

$3.50 DRESS PANTS Sale Price 2.45

$4.00 PANTS All wool—Now 2.95

$5.00 ALL WOOL AND WORSTEDS—Now 3.45

25c JERSEY GLOVES, extra heavy—Now 15c

MEN'S HOSE, fast colors, black and brown 10c

MEN'S WOOL AND WORSTED HOSE, 65c grade—Now 39c

$1.50 DRESS SHIRTS, sizes 13 to 17, all new shades 89c

65c NECKWEAR, four-in-hands, all new colors 39c

LOT BOYS' CAPS, for winter wear, to close out 25c

MEN'S HATS, all new shapes, new color, $4.00 grade 2.65

10c HANDKERCHIEFS, on sale 3½c

$1.75 MEN'S UNION SUITS, extra fine ribbed—Now 1.00

UNION MADE OVERALLS AND JACKETS, all colors—Now 89c

BRAVE-MAN SHIRTS, all colors, greatest value in America 95c

MEN'S ALL WOOL WIND BREAKER, $4.00 grade 1.95

ONE LOT MEN'S WIND BREAKER, to close out 1.50

MEN'S COMFORT FELT SLIPPERS, grey and brown—Now 65c

39c EXTRA HEAVY WOOL SOX—Now 23c

MEN'S PAJAMAS, good weight flannel, on sale 95c

$1.50 MEN'S FULL CUT NIGHT SHIRTS, heavy flannel 89c

$1.50 LADIES' HOSE, silk and wool—To close out 89c

EXTRA HEAVY JERSEY COATS—Now 1.45

WORSTED COAT SWEATERS, $5.00 grade 2.95

DEEP REDUCTION ON WOMEN'S, MEN'S, BOY'S AND CHILDREN'S RUBBER FOOTWEAR.

SHOES FOR WOMEN, MEN, BOYS AND CHILDREN AT PRICES YOU'VE WAITED FOR

One lot Polly Preston LADIES' PUMPS AND OXFORDS, strong arch shoes 2.95

MEN'S GOODYEAR WELT OXFORDS AND SHOES, $4.00 grade 2.95

FINEST LADIES SHOES ANYWHERE—Polly Preston strong arch—Now 4.45

MEN'S $5 AND $6 SHOES AND OXFORDS—Now 4.45

MEN'S POLICE SHOES, genuine calfskin $5.00 grade 3.90

BIG BOY'S SHOES AND OXFORDS, $4.00 grade 2.95

We Will Gladly Exchange Any Purchase Made During This Sale

MEN'S MAYO SHIRTS AND DRAWERS Extra heavy— 69c

MEN'S HEAVY SHAKER KNIT CREW NECK SWEATERS Now— 2.95

MEN'S WOOL MIXED SOCKS 25c grade 15c

Bigger, Better and More Worthy of Attention Than Ever Before

Never a Sale Like This Folks! Come and See!

BROOKLYN OUTFITTERS

266-270 MAIN STREET "The Store That Satisfies" NORWICH, CONN.

No Waiting. Plenty of Clerks to Serve You

THE SOCIAL CORNER

THOSE WHO MAKE THE BEST USE OF THE TIME HAVE NONE TO SPARE

SOCIAL CORNER POETRY HER PROOF.

She lifted her finger solemn and slow:
'Tis true, for certain and sure, I know.
And I think when I say so you ought to believe.
They kneel in their stalls on Christmas eve.

The red one, the white one, the specked and brown,
When the clock strikes twelve, they all kneel down,
And it happens so every Christmas eve,
Well, I'll tell you this if you won't believe;

'Once ages and ages ago it was,
I thought I would see for myself, because
I doubted a little, just like you,
Whether or no the story was true.

And so one Christmas eve, I staid
Awake till twelve—O, I was afraid;
The wind was a-blowing and no moon shone
But I went to the stable myself, alone.

And when I had slid the big doors back
I couldn't go in, it was so black;
But—solemn and true—I so declare,
I heard the cows when they knelt down! There!"

—Sent in by Ann Tenna.

POOR SANTA CLAUS

I saved my cake for Santa Claus
One Christmas eve at tea;
For if riding makes one hungry,
How hungry he must be!

It put it on the chimney shelf
Where he'd be sure to go—
I think it does a person good
To be remembered so.

When every one was fast asleep
(Every one but me),
I tiptoed into mamma's room
O just as still—to see—

If he had been there yet, Dear me!
It made my feelings ache—
There sat a mizzable little mouse
Eating Santa's cake.

—Sent in by Tafts.

YULETIDE.

(That is, you'll tide over somehow.)
Now the snow is on the grasses
Where the wily rabbit passes
(If you're south of Mason-Dixon, go and read some other piece!)
Every brooklet ripple's frozen
(They can't do their daily dozen!)
And the human innards hanker for some cooking done in grease.

It is Yuletide; anti-schooltide;
And you'd better keep your mule tied
If you wouldn't have him ramble to the shelter of a stack.
See the swine go humped and squealing,
Goosefish on their pink revealing—
Quite ungrateful that cold weather keeps the ticks from off their backs!

Darkness comes so dratted early
From the east (the west is pearly),
That it keeps a fellow hustling to get in the wood in time,
Stamping snow from off each doglet
As you perchward lug the loglet,
(It's a shame to take the money for this easy sort of rhyme!)

Earth is filled with Christmas spirit;
You can feel it, you can hear it.
Filled with none but Christmas spirit, where the Volstead law's obeyed!

Let's (come on—let's do!) be happy;
Altogether—make it snappy!
(If I made this "poem" longer, there'd be trouble, I'm afraid!)

—Sent in by Aries.

ANSWERS AND INQUIRIES.

Sister Ready: Many thanks. Season's greetings in return.

Nonesopretty: Matter has been given attention.

Pedestrian: Cards sent as requested.

JUNIPER: Your name has been listed as a Corner member.

BLANDINA: A most attractive new season's greetings.

SOCIAL CORNER EVENTS
Dec. 21—Club No. 3 meets in chapel of Lebanon Baptist church.

NORWICH THE ROSE OF NEW ENGLAND.

Dear Editor and Writers: We have all of us often heard that revenge is sweet. It may be sweet in anticipation, but it is usually sour or bitter. I hardly believe that any real lasting satisfaction comes from revenge, "getting even," or being resentful. The victory is shallow and worthless. I remember some years ago a certain man got mad at my uncle and got men to burn his barn and stock for revenge.

Did he get his revenge? I should say not, for he was found out, and paid dearly for the deed he had planned by serving a term of years. The best part of his life was lost. At the end, the man passed out after a long lingering illness.

So it does not pay for us to harbor a desire for revenge. Do good for evil has been the motto since the dark ages. Even though the good book says, "revenge is mine, thus said the Lord."

Life is too big and broad and satisfying. Only those who are able to rise above the spirit of revenge have the foresight to see the big things in life of our wonderful universe.

"Live and let live" the Quakers say. That's one reason why we had some trouble with some of our people over the drafting in our last war. Many of them did not want to take arms, and cause ill feelings in revenge. They chose peace and harmony, instead of revenge.

Bernarr Macfadden says, revenge isn't sweet, and I realize from my own personal observation of the viewpoint that he is right. If we could only follow the Golden Rule there would be no time or room for revenge. If we could it would permit us more time to acquire a kindlier spirit. If we held no ill will, but good will towards our neighbors, and fellow men, how much better we would all feel. Then there would be no revenge and then we would not miss some of life's greatest opportunities. If we cling to revenge, how miserable our life will be.

I would like to ask through the Corner, if any of you can tell me, how and why did the city of Norwich obtain the name of "The Rose of New England?" The question has been asked many times and I am almost ashamed, living so near it, at being unable to answer it. Perhaps the editor can enlighten us right here.

According to the Norwich Quarter Millenium "when the committee on decorations for the bi-centennial celebration in 1859 was considering an appropriate designation for the town, the chairman, James Lloyd Greene, said, 'Well, she is a rose, anyway!' 'Yes,' responded Edward T. Clapp, 'Norwich is the rose of New England.' The suggestion was accepted, and on an arch under which the procession marched, on Broadway, near Broad street, were inscribed the memorable, 'Norwich, the Rose of New England'." —S. C. Editor.)

Last week's letters informed us that Nonesopretty has moved from Rhode Island up into Killingly, where she will be near many of her relatives. If the weather her way was anything like it was in my section the day she moved, it was anything but pleasant.

Trusting that old St. Nicholas will gladden the homes of every Social Corner member, I wish a Merry Christmas to all. KOCHIA.

HOW TO MAKE A CHRISTMAS DOVE.

Dear Social Corner Friends: I wish you all a happy Christmas season.

I wonder if any of the members feel as I do about Christmas time. I begin to celebrate two or three weeks before and keep it up until "Little Christmas," which, I believe, is the day when the visit of the wise men to the infant Jesus is commemorated.

I am going to tell you how to make a Dove of Peace as a Christmas decoration.

Let me say first that, when finished, the dove is very life-like, more so than you would believe when you consider what it is made of.

It takes two or three hours of patient, careful work; and I rather think the busy housewives and those engaged in preparing many gifts will not find two hours to spare. But there are many Christmases ahead of us, friends; and, at least, this idea for Christmas will be in time for 1928.

The year I made the dove, I also made two little dovelets, fastening themto a large pine bough. They were made in the same manner as the larger birds. As I held one on its back in my hand, it seemed so real that you could almost see it quivering like some poor little bird you had rescued from a hungry cat.

Use unbleached muslin, or something equally strong, for the body and head.

Double this and draw the body and head in one piece with a pencil on the cloth, bearing in mind that stuffing it will make it appear smaller. If you do not get it exactly right you can improve the shape by padding it on the outside with cotton batting.

If you have time, you can baste it together and try stuffing it, to see if the size is right. I have made two large doves and happened to get them about the right size.

In cutting, leave enough for a seam. Sew this strongly. When sewing that part of the head where the beak goes do not sew too closely. Of course you must leave a space to put the stuffing in. Use something for stuffing through which a needle or pin will go easily.

When sewing that part of the head where the beak goes do not sew too closely. Of course you must leave a place to put the stuffing in. Use something for stuffing through which a needle or pin will go easily.

Use writing paper as foundation of wings and tail. I think I used half sheets, pinning them on so that the wings would stay spread out, and the tail in a natural position. A little pleat helps to make the wings stand out from the body.

Shape the wings—that is, cut them to a natural shape after they are pinned on. Cut the tail in pointed scallops like feathers.

Use cotton batting to cover the dove.

If you have a whole roll of this, you can separate thin layers which can be laid over the muslin and paper foundation and tacked here and there.

A toothpick doubled forms the head. I colored this with water in which I had been soaking a bit of red tissue paper.

Small circles of gold paper were used for the eyes and the knot of the black thread used to hold the paper in place makes the pupil of the eye.

A thin stick from a bush long enough to reach from wing tip to wing tip, tacked to the body and then to each wing, keeps the wings wide spread. This does not show as the dove is hung high.

The tooth pick beak can be opened and a twig of holly or black alder. (I believe this is the name of the wild shrub which has red berries growing in this locality) placed in it.

Cornerites may remember my description some time ago of the way to make a bayberry ball.

I had the ball hung high in the center of the room—a ball about 14 inches across.

The dove was suspended from a string which I fastened to the center of the ball as I made it.

On each side of this hung a ball of bayberries about half the size of the large ball.

This made an effective and rather unusual decoration and was much admired.

A strip of paper with the words: "Peace on Earth" can be placed in the dove's beak instead of the twig of red berries if desired.

Hepatica, Aries and Kitty Lou; I hope to write the letters sometime which I have promised so long. All good wishes to you for a happy Christmas.

I think almost everyone is familiar with the saying "The Gift Without the Giver Is Bare" and I thing the following lines, also well known, refer more to the giving of ourselves in kind words and deeds than to the giving of material things—

"Ceasing to give, we cease to have,
Such is the law of love."

Sometime ago, I copied from some paper a piece in which was the expression, "the royal law of love." I thought that was good, and I am going to close this rather long epistle by quoting a verse from a hymn which is before me on the wall in the handwriting of a loved friend—a verse which tells of the greatest love of all, which gave the most precious gift of a little child to lead us:—

"For the love of God is broader
Than the measure of man's mind;
and the heart of the Eternal
Is most wonderfully kind."

PEDESTRIAN

MOODS.

Dear Social Corner Sisters: I am sending in a poem called Moods, to be published when there is an opportunity. When we are in a cheerful frame of mind we are apt to think that this is a fine world to live in and the people are faultless but if we are not we criticize everyone but ourselves and perhaps we are the faulty ones. ANDY.

JUNIPER JOINS CORNER

Dear Social Corner Editor: I am sorry I took some other Sisters name so will try again hoping to have better luck this time. Will try for my pen name JUNIPER.

CLUB NO. 3 TO MEET DEC. 21 AT LEBANON

Dear Social Corner Sisters and Friends: First I wish to thank all who sent me birthday cards both Social Corner writers and others.

Well, Thanksgiving has come and gone and it is nearly Christmas. How much we have to be thankful for. There are many hours where the holidays are saddened by the loss of some dear one, yet the pleasant memories of when they were with us remain.

I was so sorry to hear of the death of our Social Corner sister, Amy. She was always so cheerful and doing something to make others happy.

I suppose the sisters are all busy with preparations for Christmas. We all enjoy remembering our friends and being remembered at Christmas, but I wonder if we are not losing the real meaning of the day when we come to the season which should mean peace and joy with our nerves a wreck and our money all spent just because we try to give more than we can afford. A card or letter would show we remembered as well as a gift we can't afford and we should try to make them happy, not forgetting the poor children who have so few things to make them happy. These we can reach by giving to the Salvation Army who do so much good and help people that no other organization can reach.

B. Natural: I was at the Baptist convention in Hartford and would liked to have met you. I see you belong to the D. A. R., so we must be interested in the same things. Do you belong to the grange?

Grace: Do you think I have forgotten you and am not keeping my promise? We have had the house upset for so long, put in new chimney and made some other repairs, so have been waiting until we were settled. As Aunt Sarah got Club No. 3 started once more it seems a pity to let it die out again so we will have a meeting in the chapel of the Lebanon Baptist church on Wednesday, Dec. 21. I hope as many as can will come whether members of Club No. 3 or other clubs, or friends who are interested. Every one will be welcome. Please bring plate, cup, knife, fork and spoon and something for the dinner. Also if any one has a song or reading to help out the program it will be appreciated.

Am sending a poem which was sent to some friends of ours on their golden wedding anniversary which I hope the readers will enjoy when it can be printed.

Wishing all a merry Christmas and happy New Year.

DORINDA.

HOW ZANY LIKES PIG'S LIVER

Editor and Corner Friends: Christmas is almost here and I would feel badly to have it slip by and not wish you all a very merry Christmas and a happy New Year all through 1928.

Club No. 4 has had several very pleasant meetings this year. Many of them held at private homes, which I think we all appreciate very much. Halls are all very nice but they do not furnish the thrills one gets in going to the country places. Glad to welcome so many new members to our club. Sorry to note the passing away of Lydia, Poplar, Here's Hopin', and others, if there be those whom I do not now recall. My sympathy goes out to all who have lost dear ones. To you, Rural Delivery, in the loss of your companion for years. Am very glad I had the pleasure of meeting her at E. K. "Old Home" day last July. She left a very pleasing impression in my mind.

Nema: Your letters are always interesting to me and when I read how, unkind you thought the words "slacker" and "immigrant" were it seems to me they are very tame as compared with the word "scab," when that word is applied to a person who is willing to work.

Was amused when I read the two recipes in Saturday's Bulletin for the "Eggless, Milkless and Butterless" cake. One calls for 4 teaspoons of baking powder, the other for 6 teaspoons of soda. My recipe is the same as Aries' only it calls for 1 teaspoon of soda and is called "War cake" as it was originated in war times when every one was supposed to cook as economically as possible. Have made many loaves and the one teaspoon of soda seems a plenty. Like rich fruit cake it is better with age.

Zany is very fond of pig's liver cooked as our mothers used to cook it, so guess I will tell you about it. Wash and slice the liver and put on to cook with a little more than enough hot water to cover. At the same time add as much lard or butter and finely sliced onion as you think you would like. Season with salt, pepper and poultry dressing and when done thicken with a little flour and water mixed. This is better after being warmed over a few times and is nice on a winter day served with baked potatoes, mashed turnip and cranberry sauce.

This brings to mind something I used to like but do not get nowadays. When on a farm, mother always tried out her own lard and she knew how to do it so as to have nice scraps, and those with Rhode Island johnny cakes and big cucumber pickles would taste very fine for dinner this rainy day.

If you have ugly cracks in furniture try this: Slightly soften beeswax until it become pliable then press it firmly into the cracks and smooth the surface with a thin knife. Sandpaper the surrounding wood, and work the dust into the beeswax. This gives a finish to the wood and when it is varnished the cracks will have disappeared.

Merry Christmas to all, and sympathy to those who are in trouble.

TWICE TWENTY

HOW I MAKE CAKE

Dear Sisters: With the growth and expansion of my work I have often thought that I would move it out of my home kitchen into larger quarters. Each time, however, I have decided against such a change for it would be out of keeping with the basic idea of my work.

To reach the highest degree of skill, the home cake-maker must first give attention to her utensils and material points to be considered in connection with these are cleanliness, readiness and quality.

With everything in readiness, put the ingredients in the cake in the following manner: First prepare the flour. Then beat the eggs stiff and stand aside, when the time comes to use them do not whip them further, as beating them after they have reached this stiff condition makes them knotty. Cream the butter. By "creaming" is meant reducing it to a soft, smoothing condition. This is done not by melting but by working it. To this add the sugar gradually, working them together thoroughly. This may be done with a large mixing spoon, but time is gained by kneading it with the fingers, as the temperature of the hand softens the butter. If milk is used add a little milk to the cream butter and sugar; then a little flour, then a little of the stiffly beaten whites of eggs, blending thoroughly, add more milk, flour and eggs, in rotation until all have been used. Lastly put in flavoring to taste.

I would say if the butter is too salt wash the salt out of the butter as the salt retards the lightness of the cake.

In making cake in winter bring the work near the stove for a warm temperature. If the butter is hard, cut in cubes and put over warm water. In the summer after the sugar has been added to the butter, set the bowl in a pan of cracked ice while mixing in the other ingredients. The object of this is to keep the temperature for cake making nearly the same in summer as in winter.

In contrast to the butter cakes are the sponge cakes, of which the angel cake and the sunshine cake are an example. These are made without butter.

Their lightness depends mainly on the handling of the ingredients, particularly on the care taken in adding flour to the beaten egg. This batter does not stick so is poured into the baking pan.

The evenness and smoothness of the cake depends to a large degree on the way the batter is put into the baking tins. Care must be taken that the corners are filled and that the batter does not lie thicker in the middle of the pan. A bulge or a lift in the center of a baked cake is often the lack of precaution. Smooth the batter lightly with the spatula. It is very necessary to have special baking pans for different varieties of cake, such as the angel food pan. The moment the batter has been spread, the cake should be put into the oven, as it will lose its lightness if allowed to stand.

For my cake I use a gas stove. When ready to bake the flame should be turned low and the cake placed four or five inches from the bottom of the oven. When the cake has doubled its size, the heat, if not sufficient to cook it may be increased. When the top surface of the cake feels firm to the touch, with no tender spots which show a tendency to stick to the fingers, it should be put into the bottom of the oven to brown.

I find tea cakes have to be put in quite a hot oven or they have a tendency to flatten.

A warm cake fresh from the oven will bend to fit the shape of any surface upon which it is laid. It is necessary then to cook the cake upon some surface that will not be affected by the heat. Both wood and metal warp. The most satisfactory material is a sheet of card board, such as is used for book covers. Such a board should be added to a cake makers permanent paraphernalia. Over this fold a piece of closely woven linen, as the cake will not stick to this fabric. When the cake is taken out of the oven run your spatula or knife around the sides, loosening them. The card board with its linen napkin should then be laid on top. With a deft turn of the wrist invert the whole, and the cake will drop on the board bottom-side up, and now in a position to be frosted.

A cake should be iced when it is cool but tender. Do not wait until it is stiff. The icing is spread on with the spatula covering the sides as well as the top of the cake all the imperfections on the surface are concealed and the loaf presents a more attractive appearance. The icing dries by standing, but if the cake is to be served in an hour it may be set in the oven a few minutes to harden the frosting but it must be carefully watched, however to avoid browning.

I was asked to give general suggestions for angel and sponge cake. In making these cakes always use pastry flour. Have your bowl and beater perfectly dry before beating the eggs, as any moisture will prevent them being light. Eggs beat better and lighter when cool, consequently they should be kept in a cool place until needed. Add a pinch of salt when added to the whites and beat. This toughens the fibre and helps retain the air. The lightness of the sponge cake depends principally on the amount of air beaten into the eggs. Care must be taken in adding the flour. It must be folded or blended in, never beaten. Beating the batter after the flour is added breaks the air-bubbles, thins the pastry and makes the cake tough and heavy. Do not grease your tins. Layer cakes do not need to be inverted out of the baking pans. Let them cool in the tins to prevent shrinking.

I should have said bake in a moderate oven.

BETTY WILSON

THREE EGGLESS CHOCOLATE

Dear Corner Members: I am sending recipes for three eggless chocolate cakes. Mix 2 cups of sugar, 1-2 cup lard, 4 heaping tablespoons cocoa together. Add 2 cups sour milk to which 2 level teaspoons of soda have been added. Add 1 teaspoon of salt, 3 cups of flour, 2 teaspoons of vanilla. Beat until smooth. (There is where the secret lies. It is the beating that makes it light).

Divide batter into three loaves and put it in three separate pans, when baked this cake is a rich reddish color. Bake in a moderate oven. The longer you keep this cake the better it is.

You can frost it if you wish. I use mocha also vanilla and frost it as I use it.

Chocolate Layer Cake: 1-2 cup of butter, 1 1-2 cups of sugar beaten to a cream, add well beaten egg yolks of 3 eggs, sift 2 cups flour, 2 teaspoons baking powder, add 3-4 cup milk, put together with the following.

Chocolate Icing: 4 squares of unsweetened chocolate, 1 1-2 cups of milk, 1 1-2 cups confectioner's sugar, 1 teaspoon vanilla. Melt chocolate in milk, stirring until thick, add sugar and cook until mixture thickens. Cool, flavor with vanilla, spread between layers and on top the cake.

Chocolate Cake: Filling 1 cup milk or cream, 1 egg, 1 tablespoon of arrowroot, 1-4 cup powdered sugar, 1-2 ounce bitter chocolate, 1-4 teaspoon vanilla. Mix cornstarch with 1-2 milk. Scald remaining milk with chocolate, add cornstarch or arrowroot gradually while stirring, cook 15 minutes. Beat egg add also vanilla to the mixture.

Layer Cake: 1 cup sugar, piece butter size of egg, 1 3-4 cup of flour, 3-4 cup of milk, a little salt, 1 egg, mix all together, beat well, bake in large pans in hot oven. Spread on cream while warm.

Here is a Christmas menu for five people at the cost of $3.14:

Celery Cranberry Olives
Baker Stuffed Pork Chops
With Gravy
Yellow Turnips Squash
Onions Mashed Potatoes
Plum Pudding with Whipped Cream
Grapes Oranges Apples

Allow 2 medium chops for each person. Place in a shallow dish and nearly cover the chops with milk. On each piece place a generous helping of your favorite dressing. Bake one hour or until the chops are tender, brown the dressing well, remove carefully on the platter and thicken the gravy.

GUESS WHO

FAIRY GODMOTHER'S GREETINGS.

Dear Editor and Social Corner Children: Once again the time has arrived for me to greet you all. It does seem to me as if the year 1927 has just flown on wings to meet the year 1928 which is almost here. I have been grieved when the angel of death has entered our ranks and taken one of our members, but all I can say is God's will be done and their gain is our loss. To the bereaved members I send my sympathy. To our sick members I send a word of good cheer and leave you in the hands of the Great Physician who doeth all things well. To all members of the great Social Corner family I send a Merry Christmas, a Happy New Year and peace on earth, good will to man, is the wish of your

FAIRY GODMOTHER.

GREETINGS FROM CRIMSON RAMBLER.

Dear Corner Friends: What a disagreeable day last Sunday was with its ice and sleet. I suppose many of the sisters are very busy just now preparing for Christmas.

E. L. M.: So you are investing your dollar for the new house! What patience you must have to still be waiting. Still, I suppose you know that patience is a virtue.

Interested Reader: I often think of you and all your troubles. Do you suppose you will ever survive them? I hope so.

Skipper: Was much pleased to learn that you are still in the land of the living.

Mrs. M. J.: Am glad my letters are of such interest to you, that you look for them in the Corner page. I thought I was to see you long before this. Have you moved to your new home yet? I hope you find a suitable rent.

Joan: Your letter made me laugh. I thought you belonged to the W. C. T. U. but now I have formed a different opinion.

CRIMSON RAMBLER.

CLUB NO. 5'S CHRISTMAS PARTY.

Dear Editor and Sisters of the Social Corner: The weather conditions of December 7th made it an ideal day for a large attendance at our meeting.

The Christmas spirit prevailed throughout the day. Stubby was hostess and with a few helpers served at noon. With a rising song of thanks, we sang "Bless Be the Tie That Binds Our Hearts In Christian Love." We then saw a Christmas feast that delighted the eye and appealed to the appetites. Many times during the dinner, thoughts wondered amid the rugged hills of Vermont to an appaling destruction of life and property caused by the disastrous flood with only cold and hunger for many in that devastated section of the country, and wondered if we fully realized our many blessings.

Learning of Calamity Jane's resignation as program director we paused for a moment and reviewed the long term of services given with one thought in view—promotion and higher ideals of amusement—and recall many enjoyable programs given, for working with many co-operators and with unity of spirit success was achieved.

The entertainment committee for the day were Prudence, Kasha and Calamity Jane substituting for Elva. The afternoon program opened with a Christmas scene with a real live Santa Claus in our midst garbed in full Christmas costume. Standing beside a prettily decorated Christmas tree, there were vivid memories of days of youth when the Christmas tree was the child's delight, but the vision soon passed as Santa Claus began distributing gifts from his pack. The task was finished and he soon took his flight. Snowflake came forward with an interesting reading on the origin of Christmas. Several short sketches were given and a humorous monologue by Gentleman Jim and Queen Bess caused much laughter. This brought the enjoyable Christmas session at Club No. 5's quarters to a close and we thought it was good to be there on that day.

GUST. (Club No. 5.)

GREETINGS FROM KATRINKA.

Dear Cornerites: I have been silent so long perhaps my name has been taken from the list. There are so many good letters that it doesn't seem necessary for me to write as it is hard for me to write about things that are interesting.

What a poor day for the club meet in Westerly or any other meeting? Wish I could have been there.

If not too late I wish to thank those who sent me birthday cards.

Nancy Peck: Thanks. We are both fine now. Just heard you have a furnace. Glad for you. I have pansies and dandelions in bloom in my yard.

Cosmos: Sorry I could not be with you today. I enjoy those meetings very much. The topic was right in my line.

E. L. M: I came very near going through what you have been going through. I am glad that things happened as they did here. Some job to remodel

Connie: Do you live on the place near N. T. M's. truck garden farm, and does your hubby work for a young dairy farmer? I think I know you.

KATRINKA.

HURRAH FOR CHRISTMAS

Dear Cornerites and Social Corner Editor: Just to wish you all a merry Christmas and a very happy and prosperous New Year.

Here is the Red Cross creed.

Do something for somebody, somewhere
While jogging along life's road;
Help some one to carry his burden,
And lighter will be your load.
Do something for somebody gladly,
'Twill sweeten your every care—
In sharing the sorrows of others,
Your own are less hard to bear.
Do something for somebody, striving
To help where the way seems long,
And the homeless hearts that languish
Cheer up, with a little song.
Do something for somebody, always
Whatever may be your creed—
There's nothing on earth can help you
So much as a kindly deed.

Bay State: Thank you kindly for my badge. I was very pleased with it. Think it is lovely.

Ethelyn: We made two "Kitty Kats" this afternoon. I wish you could see them. I know you would laugh. They are too comical for anything. Now, hurrah for Christmas! I say.

ANN TENNA.

CALIFORNIA.

Dear Social Corner Sisters: I have not forgotten any of you but have been too busy to write.

Five weeks in this beautiful country and many wonderful things to see. It was quite warm when I came but the nights are quite cool and last night we had a white frost. I am with a sister I had not seen for 12 years, so you well know how we have talked. She owns a dear little home on the side of Mount Washington and houses rise up above us and lovely mountains are in view.

In the garden iris, chrysanthemums, geraniums, calla lilies, sweet peas, nasturtiums, roses, marigolds, are in bloom and a tree is filled with ripe persimmons. I wish I could write you of all the new flowers, the palms and vines but one can not do them justice.

I have had a wonderful trip up in the mountains over night; the atmosphere was so clear it seemed we could almost touch the stars. Then we went to Santa Monica, to the beach. On the sands of the Pacific ocean it was beautiful and warm. Catalina Island was in full view and sea birds every where. The ocean is well named. Not much like our wild Atlantic.

Last week a fierce forest fire and a bad sand storm east of us filled the air with smoke and minute sand which even got into the houses.

It is Christmas season and although I have seen many cities the world over I never saw such decorations as the stores have here. They cannot be described and such goods and fancy and grotesque things to sell. One must have money and more money to buy. One very attractive buy and reasonable, is the fruit, boxed and basketed for shipment.

We are enjoying lovely green vegetables, especially green peas. One can go to a wagon and for 50 cents bring in a half bushelful. Lovely juicy, ripe oranges, small, for ten cents a dozen.

The deaths from auto accidents and shooting are legion. Crime every where.

I have been out to Hollywood a goodly number of times but so far have withstood trying to get into the movies. One sees all kinds and funny kinds, any members of Club No. 6 who are fond of "whiskers" and "knickers" should not hesitate to come out at once.

The most notable "star" I have seen is Agnes Ayer. She appeared to sponsor a Philharmonic concert. She was very blond, red, wore a full skirt down to the floor, a beautiful Spanish shawl over one shoulder, an immense red silk bag hung from her wrist by a broad, red ribbon, and her earrings looked like old fashioned brass door knockers. She was some freak. The homes of all the movie stars are magnificent, built up in the hills.

I have enjoyed some fine music since I came west. I have eaten in some wonderful restaurants, one the "Pig'n Whistle" is beyond describing.

I have seen "Minona" once since we came out. She is a long way from me. She looked fine and liked it out here.

I think of you all when the meeting date of Club No. 6 comes due, but I am fond enough of New England and will be back when warm weather comes to you again.

I have enjoyed reading the letters some of the sisters have sent and thank them. I'll answer all in time.

Wishing you all a merry Christmas and happy New Year.

BLANDINA.

SOME CHRISTMAS GIFTS.

Dear Social Corner Editor and Sisters of the Corner: I know it is hard to select gifts so I am sending some suggestions for a few Christmas gifts.

Tie backs for curtains are easily made. Purchase one-quarter yard each of the following colors in mercerized gingham or Peter Pan cloth: in pink, yellow, blue, lavender and green; also a skein of six strand black embroidery floss, a roll of one-half inch twill tape, and two small ivory rings, for each tie back.

Cut circles four inches in diameter from the cloth. For one tie back cut two blue circles, two yellow circles, one pink and one lavendar circle; also cut from the green cloth two leaves. These leaves are cut double.

Turn in the edge of one of the circles about one-eighth of an inch and gather all the way around. Draw up the gathering thread, fasten and turn so the gathered edge will be on the under side and inside of the flower. Make five or six French knots in the center with the black floss. Do the same with all six circles, then sew them in the following order on the tape. "Green" the leaf at the ends blue, yellow, pink, lavender, yellow and blue. Cut the tape about 22 inches long. Turn in the edges of the back and front of each leaf. Baste together and blanket stitch around the edge. Next outline the veins on the front side of the leaf. Arrange a leaf at either end of the tape under the end flower and sew an ivory ring onto the projecting piece of tape at the end of each leaf.

A soft star rattler for baby—Cut two circles of white flannel eight inches in diameter. Draw a circle through the center of this four inches in diameter. Along this small circle make a dot every two and five-eights inches, draw a line lightly straight from dot to dot, making a hexagon shape. Make a dot in the centre of each of these five lines and a dot corresponding on the very outer edge. Now make a line from each corner of hexagon to point on outer edge. Draw them all, making a nice five pointed star. Cut out the star and sew together, leaving space enough to stuff. Turn inside out carefully (pencil marks must be inside and not show) and stuff with soft cotton batting; sew up. Draw a face and outline with bright red silk floss. Also outline-stitch the lines that were drawn to make the star. Sew wee jingle bells on each point. It sounds complicated but it is easy when you catch on to the idea.

Take an old vinegar jug, paint the bottom tan, part old rose and leave the upper part and handle brown, the original color. I painted a bunch of wild roses, white pinks, mauve and old rose, some flowers on the old rose part below, and a few birds trailing upon the handle. I put in it a few sprays of inch plant, or Wandering Jew, and it makes a very pretty vase for use in summer and winter.

A crocheted face cloth in sets of two, with a nice cake of toilet soap, make a good gift. Make a chain of 95 stitches, turn, miss three, make a treble stitch in each of the following stitches and turn. For the second row chain three, a treble in each treble. Repeat this row until the cloth is as large as you wish, then make a pretty edge for the border.

A box of stationery with the envelopes all stamped is a nice gift.

Snap shots is another gift. Get a piece of glass at the hardware shop and mount your picture on cardboard. Then put your glass on with a piece of cardboard for the back. Then bind all around for the binding, mitering the corners together like a boughten frame, now attach a small hanger and you have a framed picture.

ETHELYN.

ESTEL'S BROWN BREAD

Dear Editor and Social Corner Friends: It has been sometime since I have written a letter so guess I will get busy and do my bit.

I wish to thank Interested Reader, Rebe, Ruthina, Ida'eane, Lady Lou, Y. Y., Connie and others who remembered with cards on my birthday.

Sorry to have missed the meeting on Dec. 13, but having a hard cold, thought best to remain at home.

Brown Bread: One pint of rye meal, one pint of Indian meal, a little salt, 2 teaspoons soda. Put in sieve and sift together. One cup of molasses, one egg. Mix with sweet milk enough so that you can pour it. Steam three hours. Wishing all a merry Christmas.

ESTEL

TIME TO CHEER LONELY HEARTS.

Dear Corner Members: "Let us gather up the sunbeams lying all along our path."

What memories those lines recall, and what a number of pleasant hours are before us, if we only find our sweetest comfort in the "blessings of today, with a patient hand removing all the briars from our way."

How often we can extend a helpful hand, and it is really wonderful how much a kindness is appreciated. In this season especially, there are lonely hearts a very little effort can cheer. THE BANSHEE.

JOINS THE CORNER.

Dear Editor and Social Corner Members: Having had the pleasure of attending your meetings a few times, I would like very much to become a member of the Social Corner and of Club No. 6.

For my pen name I'll take

PETAL.

DIRECTIONS WANTED FOR OIL CLOTH DOLLS AND PIN BALLS.

Social Corner Editor: Am not a member of the Corner but have been an interested reader for years. Would like very much if "Just a Nut" would send her directions for oil cloth dolls also if Kitty Lou would send her directions for pin balls, to be published in the paper. Merry Xmas to all.

A RURALITE.

A LONG TIME SILENT

Dear Social Corner Sisters: How are you all? Yes, I have been silent for a long time, been on the go since June. My longest trip by train was to Newark, where I visited for several weeks. While I was there I had many pleasant auto rides with my friends. I will mention some of the places I passed through: Belleville, Arlington, Rutherford, Leimehurst, Nutliye, Bloomfield, Montclair and Verona.

These were historical places with homes for children a hospital for tubercular patients and other institutions. Being in the summer, the grounds and beds of beautiful flowers were at their greatest beauty and were very attractive to the tourist. From New Jersey on my home run I came to New London. There my brother and his wife from Detroit met me. They were coming east by auto. Then we made another start and arrived at the farm O. K. all ready for supper. Later I returned to the whaling cit yand sewed for the grand children. I had a delightful time. I finished my vacation and came home feeling I had spent a very pleasant summer and fall. I arrived at Prairie Chicken's home for Thanksgiving. The children and grand children were all home except my son who could not leave his duty in New Jersey.

I was sorry to miss the Bulletin while I was away. Came home just in time to read something about Stranger in the city teaching. I certainly did smile. You have another guess, Kochia.

Here at the farm my people have butchered and we are in the midst of it. I thought I was in Connecticut but for a few days we have been in "grease," but we will have many a good bite in store for the cold winter days to come.

Yellow Jacket: I suppose you are still buzzing. I want to say I had a good time at the supper and dance but my two cups of coffee were two cups too much I never went to sleep till three in the morning. Some one ought to have played the record Three O'Clock in the Morning about that time don't you think so?

Where are Weus and Wheleer? Up on the hill I never hear from you. There is a phone at our house now. The name and number will be in the next directory. E. F. M: I don't suppose you come to center school with orders any more. Did you send for the article my youngest spoke to you about at the fair? I called you up not long ago but a gentleman answered. Is the house completed?

Skipper: Did you recognize me when I waived to you from the trolley window?

Joan: I never have seen you at our gatherings at North Stonington.

I will close for this time but do hope Kochis will not lose her much needed sleep guessing who I am. Best of wishes for our editor and all the Social Corner members.

STRANGER IN THE CITY

MITCHIE'S GREAPEFRUIT PIE.

Dear Social Corner Sisters: Think it time I wrote and did my bit to keep the Corner page full as I had such a pleasant time at the Social Corner meetings.

Mrs. Farmer: What has happened we never hear from you anymore?

Mitchie has sold all her chickens. She will not have to shovel any more snow.

E. L. M.: Many thanks for the pretty birthday card I received so long ago.

B. Natural: I am sending the recipe for grapefruit pie:

Grapefruit Pie: First bake a shell as for lemon pie. For filling mix one tablespoon of cornstarch in a little cold water and over this pour one cup of boiling water. To this add the juice of one large grapefruit, the grated rine and juice of one orange, the beaten yolks of two eggs, the white of one egg and a small piece of butter. Sweeten to taste, about one-half cup of sugar. Cook in a double boiler until thick. When cool put in shell, frost with white of eggs and two tablespoons of sugar. Brown slightly.

Success to the Corner is the wish of

MITCHIE.

NONESOPRETTY'S GREETINGS.

Dear Editor and Friends: Well we are having some fine weather. Hope it lasts.

Kochia: Poor little boy, do be sure you hang your stocking where Santa can find it and if yours is not long enough why just hang up your ma's.

Kansas Lily: Start one of your letters. Why not join Club No. 4, get a pin and have some good times?

Peter Prose: Where are you?

Providence Rose: Come on in now, that new house can wait ten minutes for you to write.

Ann Tenna: Many thanks for the card. I do think the poor things must have been hurt by the looks, but I am much pleased with it.

Aries: I hope you are all right. I am like you. Am in one room for the cold winter. I have a very pleasant tenement and a fine landlord. You know that means a whole lot.

Peggy Alder: Hope you are feeling better. Will call on you as soon as I can.

Comfort: You say you knew Kochia's uncles. Well they are my cousins and cousins to Peggy Alder's mother, too. You might remember her. She went to the same school. They called her Libby C.

Well, I wish all the members a Merry Christmas and a Happy New Year. NONESOPRETTY.

Lesson No. 6

Question: **Why is *emulsified cod-liver oil so highly* recommended as food for nursing mothers?**

Answer: **Because it benefits the nutritional condition not only of the mother but of baby as well.**

Mothers should keep vitamin-nourished with

SCOTT'S EMULSION

WHEN YOU WANT to put your business before the public there is no medium better than through the advertising columns of The Bulletin.

U.S. STEEL COMMON AND GEN'L MOTORS LEADERS IN BUOYANT STOCK MARKET

NEW YORK, Dec. 16.—(AP)—Resumption of the upward price movement in today's stock market, under the leadership of U. S. Steel common and General Motors, each of which advanced more than 3 points, carried the average of 20 leading, industrial issues to a new high record for all time. While gains of 1 to 3 points were quite common at the close, a few specialties showed net gains of 6 to 12 points. Total sales crossed the 3,000,000 mark for the fourth time this year and the 12th time in the history of the exchange, transactions in General Motors alone running above a quarter of a million shares.

With federal reserve brokers' loans showing the first decrease in seven weeks and call money remaining stable at 4 per cent. in the face of tremendous mid-month turn-over of funds, comparatively little attention was paid to the further withdrawal of $5,000,000 in gold for shipment to the Argentine. Sterling exchange eased further, removing the likelihood of any additional shipments to England within the next few days.

Buying of the steel shares was stimulated by reports that automotive manufacturers had entered the market with large orders for plates and other products. U. S. Steel common touched 150 for the first time in two months. Sloss Sheffield ran up 6 1-2 points to 121 1-4 and Bethlehem, Crucible, Republic and a few others mover up a point or two.

Greene Cananea resumed the leadership of the copper group with another of its sensational upturns, soaring nearly 9 points to 126 1-2, a new high, and closing at the top. Anaconda sold at 56 for the first time in five years.

Short-covering played a prominent part in the rise of General Motors, buying of which was accompanied by rumors of an important announcement regarding new models next week. Hudson moved up 3 points and Chrysler 1, but the others failed to make much progress. Renewed weakness of Gabriel Snubber, based on rumors of a cut in the dividend, carried that issue to a new 1927 low at 27 1-8.

American Metals responded to reports of increasing business by touching a new peak at 43. Other issues to break into new high ground included Fidelity-Phenix Insurance, Fox Film A, Hershey Chocolate preferred, Indian Motorcycle, Life Savers, Liquid Carbonic, McCrory Stores B, National Surety, Philadelphia Co., and Southern California Edison.

Collapse of the pool in Porto Rican Tobacco B carried that stock down another 9 points to 30 1-2 as against a high of 52 1-8 a few days ago. Conspicuous heaviness also was shown by American Republics, Gillette Safety Razor, National Tea and Wright Aeronautical.

Rails, as a group, made an even better showing than the industrials. New York Central was heavily bought in the belief that stockholders would receive an extra cash dividend early next year. Canadian Pacific, Southern Pacific, Atchison and other high grade carriers also were in good demand.

Foreign exchanges were slightly reactionary, with sterling cables ruling around $4.88 5-32 as against a recent high of $4.88 7-16. Money rates were unchanged.

Commodity markets moved within a rather narrow range. Cotton and wheat prices closed slightly higher but rye advanced about 1 3-4 cents a bushel. Coffee quotations dropped about 10 points and sugar prices held steady.

MARKETS AT A GLANCE.

New York.

Stocks strong; U. S. Steel and General Motors set upward pace.

Bonds steady; copper issues continue strong.

Foreign exchanges easy; sterling lower.

Cotton higher; bullish week end statistics.

Sugar firm; Cuban buying.

Coffee easy; commission house selling.

Chicago.

Wheat steady; advancing premiums.

Corn firm; reported export inquiry.

Cattle steady.

Hogs steady.

Member Gorgas Memorial.

STOCKS.

Sales in 100s	High	Low	Close
2 Abra & Stro.	113	112¾	113
1 Adv Rumely .	13	13	13
1 Adv Rumely p	39½	39½	39½
12 Air Reduct ..	187⅞	186	187⅞
35 Ajax Rubber .	10¾	10⅛	10¾
105 Al Ch & Dye	154⅝	152½	154½
2 Allis Chal M..	115⅞	115	115
15 Am Ag Chem .	17⅞	17	17½
22 Amerada Corp.	30	29⅝	30
54 Am A Ch pr ..	64½	62¾	62⅝
10 Am Beet Sug.	17⅞	17⅞	17⅞
5 Am Beet S pr .	41½	38	38
5 Am Bosch Mag.	22	21½	21½
29 Am Br Sh Fdy	43⅝	42½	43
129 Am Br Bv Elec	17⅛	16	16⅛
160 Am Br Bv pr	63⅝—	62	62
191 Am Can	73½	71¾	72⅞
7 Am C & Fdy.	103½	103	103
1 Am Chain pr .	102	102	102
8 Am Chicle .. *	72	71⅞	72
40 Am Chle p pro	104½	104½	104½
12 Am Drg Syn xd	14½	14	14
111 Am & F Pow.	31	30	30⅛
3 Am & F P pr.	108	107½	107½
4 Am H & Lth pr	58⅝	58½	58⅝
3 Am Home Prd.	67⅝	67⅛	67½
134 Am Ice	32	30⅝	31
1 Am Ice pr	90⅝	90⅝	90⅝
2 Am Inter Corp	58⅝	57½	57½
1 Am La F pr .	65	65	65
52 Am Linseed .	65¼	64¼	65¼
1 Am Linseed pr	86⅝	86⅝	86⅝
10 Am Locomo .	108⅝	107⅞	107½
1 Am Loco pr ...	125	125	125
30 Am Mch & F .	156⅝	155½	155
130 Am M&F p ol	245	245	245
39 Am Met Co ...	48	46¼	47
6 Am Piano ...	22½	22½	22½
35 Am P & L	66⅝	65	66
5 Am Rad	135	132½	132½
11 Am Repub ...	72	71½	71½
1 Am Seat	40⅝	40⅝	40⅝
47 Am Sm & Ref.	176⅝	175½	176¼
4 Am Sm pr ...	128⅞	128⅞	128⅞
86 Am Stl Fdrs..	66⅝	65	65
7 Am Sugar Ref.	74	72½	72½
1 Am Sug pr ...	106⅝	106⅝	106⅝
32 Am Sum Tob .	66½	65⅝	66
1 Am T & Cable.	30	30	30
28 Am Tel & Tel.	182	180⅝	181⅝
2 Am Tobacco ..	175	174½	174½
1 Am Tob pr ..	119	119	119
13 Am Tob B ..	175⅝	174½	174½
14 Am T Fdrs pr	110¼	110¼	110¼
14 Am W Wks nw.	60⅞	59½	60
3 Am Woolen ..	21⅝	21½	21½
3 Am Wool pr .	50⅛	50	50
2 Am W P p ctf	45⅝	45	45
10 Am Z L & S pr	42⅝	42⅝	42⅝
95 Anacond Cop..	56	55	55⅞
2 Ar Dan Mid ..	60⅛	60⅛	60⅛
14 Arm&Co Il A	11⅛	10⅝	10⅝
9 Arm&Co Ill pr	68	67⅛	67⅛
54 Ara Cons Corp	65	53	54⅞
2 Artloom Corp .	44⅛	44⅛	44⅛
20 Asso Oil ol .	39	39	39
59 Atchison	194⅛	192⅛	194½
7 Atl Coast L ..	189½	189	189½
6 Atl G & W I ..	39⅞	39⅞	39⅞
2 Atl G & W I p	39	39	39
21 Atl Ref	110⅛	108½	108½
1 Atlas Powder .	63	63	63
7 Autosales pr .	40½	39⅞	40
4 Auto St Ras A	45	44⅞	45
5 Baldwin Loco .	265	263	263
78 Balt & O	119	118	118¼
1 Bamberger Co p	110⅞	110⅞	110⅞
20 Bank of Comol	575	575	575
43 Barnsd Corp A.	25⅛	25⅛	25⅛
4 Bayuk Cig	106	104	106
30 Bayuk 1 p ol.	108¼	108¼	108¼
3 Beechnut Pck.	70	69⅛	70
15 Best & Co	59	58	58
119 Bethlehem Stl..	59¼	58	59
64 Beth St 7 p pr	118	117½	117½
100 Blumen S pr.	94	93⅞	94
5 Bon Ami	66⅞	66	66½
27 Briggs Mfg Co	24⅛	23⅞	23⅞
28 Bkyn Edison ..	198⅞	196	197½
7 Bkyn Man Tr.	56½	56	56½
5 Bkyn Un Gas.	147⅞	145½	147⅞
5 Brown Shoe .	46⅞	46½	46½
90 Bruns Bal Col	34⅝	33⅞	34½
15 Burr Ad Mch.	140⅞	139	140¼
21 Bush Term ..	62⅞	62⅛	62⅞
260 Bush Tr db ol	109½	108	109½
40 Bush T Bldg p	117	114⅞	117
10 Byers & Co A	85	82½	85¼
11 By Prod Coke	74⅞	72⅞	74⅞
14 Calif Pack ...	74⅞	73½	74
77 Cal Pet	24⅞	23⅞	24
100 Cal & Ar M ..	109	107¼	109
38 Can D G A ...	54⅛	53½	54
260 Can Pac .. .	215¼	215	216¼
29 Case Thr M ...	273	261½	273
3 Cent Alloy St.	28⅝	28⅝	28⅝
62 Cerro d P C .	67⅞	66⅞	66⅞
22 Cer Ur xd ...	55½	54⅞	54¼
140 Ch Nat Bk ol	546	539	546
30 Chat Phe B ol	575	575	575
13 Ches & O	207	206½	207
9 Ches Cp	82⅞	82	82½
3 Chi E Ill pr...	73½	73½	73½
23 C M & St P pr	34⅞	34	34⅛
26 C M&SP p ctf	34	33½	33⅞
34 Chi & Nor W.	87⅞	86⅞	87½
16 C R I & P .	108⅞	107	107⅞
1 C R I P 7pc pr	108½	108½	108½
50 Chi Yel Cb ol	42⅝	42⅝	42⅝
5 Childs Co	53	52	53
4 Christie Brown.	69	67	69
286 Chrysler Cp...	61⅞	60⅞	60½
3 City Stores B.	59	59	59
1 Cluett Peaby .	78	78	78
98 Coca Cola ..	128⅞	124½	128½
7 Collins & A...	100½	100½	100½
4 Collins & A pr	108⅞	108	108⅞
80 Col F & I ...	82½	81⅞	82
7 Col G & E ..	90⅞	90⅞	90⅞
1 C G & El pr A.	105⅞	105⅞	105⅞
5 Col Carbon ..	96½	95	95
20 Com Cr 6½ p ol	88½	88½	88½
3 Com Inv Tr..	60⅞	60	60
50 Com Solv . .	172	168⅞	172
46 Comw PPow ..	172	168⅞	172⅞
7 Conde Nast Pub	48⅞	48⅞	48⅞
10 Cong Cigar ..	83	83½	82⅞
30 Cons Cigar...	83⅞	82½	82⅞
8 Con Cig pr ...	100⅞	99½	100
228 Cons Gas	119⅞	117½	119
7 Cons Gas $5 pr	102⅞	102⅞	102⅞
4 Cons R R C pr	73⅞	73⅞	73⅞
12 Cont Bak A ..	52	51⅞	52
2 Cont Bak pr..	96⅞	96	96⅞
35 Cont Can	84⅞	83⅞	84
30 Cont Insur ..	300	295	296
43 Corn Prod	65⅞	64½	65⅛
13 Coty Inc xd ..	117⅞	116	117
34 Crucible Steel.	38⅞	38	38⅞
5 Cuba Cn Sg pr	30⅞	30½	30½
54 Cub Co Tho...	29⅞	28⅞	29
49 Cuba R R pr..	83½	83½	83½
95 Cuba Am Sug.	20⅞	19⅞	20
12 Cudahy Pack..	55⅞	54⅞	55½
136 Curtiss Aero .	65½	60⅞	65
10 Cush Sns $8. p	114⅞	114⅞	114⅞
1 Cuyamel Fruit.	50	50	50
60 Davison Chem.	41⅞	40⅞	41
21 Deere & Co pr.	115⅞	115⅞	115⅞
190 Del & Hud ..	190½	187⅞	187⅞
6 Del Lk & Wst .	138⅞	137½	138⅞
2 Den Rio G & W	53	53	53
1 Detroit Edison	166	166	166
5 Dev & Ray A.	41⅞	41	41½
71 Dodge Br pr .	71⅞	71	71
35 Dodge Br A..	19½	19	19⅞
7 Dome Mines .	13⅞	13⅞	1 3⅞
3 Dunhill Int ..	58	58	58
46 DuP de N ...	321	318⅞	319½
5 DuP d N deb.	117	117	117
8 Duq Lt 1 pr..	115⅞	115⅞	115⅞
7 East Kodak..	169	168	169
173 Eaton Ax&Spr	28½	26½	27⅞
1 Eisem & Br pr	88	88	88
10 Elect Au Lite.	100½	99⅞	99⅞
33 Elect Boat ...	16⅞	15⅞	15⅞
252 El Pw & Lt..	31⅞	31	31
5 El Pw & Lt pr	108⅞	108⅞	108⅞
3 Elec Stor Bat.	76½	73⅞	75½
7 Endi John xd.	78	77	77
6 Eng Pub Serv	33⅞	35⅞	36
2 Eng Pub Ser p	108⅞	108	108⅞
2 Equit Of Bldg..	91⅞	91⅞	9 1⅞
20 Equit Tr ol .	411	411	411
42 Erie R R	62½	61⅞	62½
8 Erie 1 pr	62⅞	62⅞	62⅞
37 Erie St Sh ..	34⅞	33⅞	34⅞
123 Erie St Sh ctf	34⅞	33⅞	34⅞
3 Erie St Sh pr	110⅞	110⅞	110⅞
4 Eureka V Cl .	76⅞	75⅞	75½
1 Fairb Morse .	32⅞	32⅞	32⅞
1 Fair Mors pr.	107	107	107
47 Fed Lt & Tr .	44⅞	43	44⅛
10 Fed L&T p ol	98⅞	98⅞	98⅞
4 Fed M & Sm pr	94	93⅞	94
30 Fid Phen F In	195⅞	192	194
14 Fisk Rubber .	16⅞	15⅞	15⅞
50 Fleischman Co.	67⅞	67	67⅛
21 Foundation Co.	43	41⅞	42⅞
107 Fox Film A ..	80⅞	78½	78⅞
150 Freep Texas .	105⅞	103⅞	103⅞
78 Gabriel Snub A	29	27⅞	27⅞
6 Gen Am Tank .	61⅞	61½	61⅞
10 Genl Asphalt..	79	78½	78½
24 Gen Cable A .	60⅞	59⅞	59⅞
17 Gen Cigar ...	74⅞	73⅞	73⅞
67 Gen Elect	134⅞	132⅞	133
1 Gen Elec spl.	11⅞	11⅞	11⅞
237 Gen Motors .	133	130	132⅞
4 Gen Mot 7 pr .	125½	125½	125⅞
14 Gen Out A ctf	55	54½	55
45 Gen Rail Sig .	122	119½	121⅞
10 Gen Refract .	71⅞	68⅞	70½
132 Gillett Saf Raz	105½	105⅞	105⅞
16 Gimbel Bros .	40⅞	39⅞	39⅞
47 Glidden Co ...	21⅞	21	21⅛
140 Glid pr pr ol	96	95⅞	95⅞
14 Gold Dust	75⅞	74⅞	74⅞
59 Goodrich Co .	93⅞	92⅞	93
11 Goodrich Co pr	110½	109⅞	110½
43 Goodyear T & R	59⅞	59	59
4 Goody Tire 1 pr	95⅞	95⅞	95⅞
43 Gotham S Hos.	34⅞	32½	33⅞
41 Goith S Hos n	84⅞	82⅞	83⅞
1 Goth S H pn.	119⅞	119⅞	119⅞
29 Granby C Min .	42½	42	42
34 Gt N I O ctfs..	24⅞	23⅞	23⅞
23 Gt Nor Ry pr.	99⅞	99	99⅞
5 Gt West Sug .	36⅞	36½	36½
20 Gt W Sug pr.	119	119	119
346 Greene C Cop.	126½	118⅞	126½
4 Gulf M & N .	59⅞	58⅞	59⅞
22 Gulf St Stl ..	55⅞	54⅞	55
10 Gulf St St p ol	104	104	104
1 Hartm Cp A .	23½	23½	23½
28 Hartm Cor B.	20⅞	19⅞	20⅞
3 Hoe R & Co A	31⅞	31	31⅞
1 Homes Min ..	74⅞	74⅞	74⅞
4 Househ Prod .	65⅞	64½	65
13 Houst Oil	156½	154	155⅞
24 Howe Sound Co	44	42⅞	43⅞
1 Hud & Manh .	53⅞	53⅞	53⅞
256 Hud Mot Car.	76	72½	73⅞
254 Hupp Mot Car	36⅞	35⅞	35½
4 Ill Central ...	135	134⅞	135
21 Ind Oil & Gas	26⅞	26⅞	26⅞
25 Ind Motorcy . ..	42	35⅞	42
2 Inger Rand ..	90	89	90
36 Inland Steel .	57½	57	57
37 Inspect Cop ..	21⅞	21	21⅞
4 Int Rap Tran.	33⅞	32	32
83 Inter Rubber .	21⅞	20⅞	20⅞
12 Int Ag Corp ..	15⅞	15	15⅞
7 Int Agr prpr .	63⅞	62⅞	62⅞
41 In Bus Mch ..	108⅞	105	108⅞
4 Int Cement ..	68	57⅞	57⅞
141 Int Comb Eng	56	53⅞	55
1 Int Com Eng p	104⅞	104⅞	104⅞
39 Int Harv Co..	249⅞	246⅞	249
1 In Har pr ...	134½	134½	134½
10 Int Match par p	89⅞	89⅞	89½
14 Int Mer M pr .	40⅞	40⅞	40⅞
188 Int Nickel	74⅞	72⅞	74
10 Int Paper . ..	77½	76	76
70 Int Pap 7 pr..	111½	109	109
18 Int Tel & Tel	150⅞	149	150⅞
1 Island Crk Coal	57	57	57
2 Jewel Tea	80⅞	80	80⅞
10 Jones&L St pr	28	28	28
3 Kan C P&L pr	114⅞	114⅞	114⅞
5 K City Sou Ry	61⅞	60⅞	61⅞
1 Kan C Sou pr .	72½	72½	72½
30 Kayn J & Co.	66	65	65⅞
34 Kelly Sp Tire.	27⅞	26⅞	27⅞
2 Kelly Sp 8 pr.	82	81	81
5 Kelsey Hay W.	24⅞	24	24⅞
20 Kels Hay pr..	106	106	106
76 Kennecott Cop.	83⅞	83⅞	83⅞
60 Kinney Co prol	90	89½	90
9 Kraft Cheese .	64⅞	64⅞	64⅞
39 Kresge SS Co.	73⅞	71½	72⅞
10 Kryes &S pr ll4	114	114	114
2 Kres SH&Co.	96	96	96
16 Lago O & Tr.	36⅞	36	36
33 Lambert Co .	34⅞	32⅞	34⅞
80 Lee Rub & Tr	16⅞	15	15½
14 Leh Val xd ..	97⅞	95⅞	97½
13 Lehn & F Prd	39½	38⅞	39
76 Life Sav Inc.	29⅞	29	29⅞
56 Lig&My T B .	124⅞	123	123⅞
1 Lig & MyF pr	135⅞	135⅞	135⅞
16 Lima Loco ...	55½	54	55½
113 Liquid Carb .	68⅞	66⅞	68½
70 Loew's Inc ...	59⅞	58⅞	59
8 Long B Lum A	27½	27⅞	27⅞
19 Loose W Bis..	55⅞	55	55⅞
30 Loril Pier Co .	39⅞	39	39
20 Louis O 6½ p ol	38⅞	38⅞	38⅞
6 Ludlum Stl ..	27⅞	27⅞	27⅞
71 MacAn & For..	54⅞	53½	54⅞
48 Mack Trk xd.	108⅞	107⅞	107⅞
3 Mackay Cos .	117	117	117
2 Mackay pr	68⅞	68⅞	68⅞
6 Mad Sq Gar...	24	23⅞	24
83 Magma Cop ..	52½	50⅞	52½
30 Mal in pr ol .	94	91	94
20 Manh Ry gtd .	80⅞	80⅞	80⅞
2 Manh Ry md gt	43⅞	43⅞	43⅞
4 Manh Shirt ..	34⅞	34	34
4 Marac Oil Ex.	14⅞	14⅞	14⅞
1 Market St Ry .	5	5	5
256 Marland Oil .	35	33⅞	34⅞
13 Marlin Rock ..	52?	51	51
1 Martin Parry .	16⅞	16⅞	16⅞
11 Math Al W xd	127½	126	126⅞
7 May Dept Strs	86⅞	86	86⅞
193 Maytag Co ...	35⅞	34⅞	34⅞
850 McCro Strs ol..	85	79	84⅞
24 McCro St B .	92⅞	88⅞	92⅞
1 McCr St cvt pr	114⅞	114⅞	114⅞
1 Metro Gold pr.	25	25	25
29 Miami Cop ..	19⅞	19⅞	19⅞
71 Mid Cont Pet.	28⅞	27⅞	27½
9 Mid St Pro pr	234½	230	230
9 M St P&SSM.	53	52⅞	52⅞
13 Mo K & T	42⅞	41½	42
1 Mo K & T pr.	108⅞	108⅞	108⅞
18 Mo Pacific ...	52½	52	52⅞
18 Mo Pac pr ...	114⅞	113⅞	114⅞
17 Mont Pow . .	105⅞	104⅞	104⅞
189 Mont Ward ..	118	116⅞	117⅞
5 Motor Met A .	21	20½	21
3 Motor Wheel .	26⅞	26⅞	26⅞
19 Mullins Body.	72⅞	71	72⅞
30 Mul Bdy pr ol.	106	106	106
3 Munsingwear .	50	49⅞	49⅞
9 Murray Cp Am	24	23½	23⅞
63 Nash Motors.	98⅞	97⅞	97⅞
4 Nat Bellas Hess	43	42⅞	43
2 Nat Bel Hs pr	94½	94	94
20 Nat Biso .. .	178½	171⅞	172⅞
1 Nat Bisc pr ..	140	140	140
124 Nat Csh Rg A.	46⅞	46	46⅞
270 Nat Cy Bk xd	728	722	728
9 Nat Dairy Pr.	62½	62	62
6 Nat Dept Strs.	22⅞	22⅞	22½
142 Nat Dist Pr .	54⅞	53	53½
8 Nat Dist Pr pr	63⅞	62⅞	62⅞
11 Nat Park Bk.	649	643	648½
40 Nat Pow & Lt	24	23½	23⅞
2 Nat Radiator .	38½	38⅞	38½
2 Nat Supply .	93	93	93
690 Nat Surety .	338⅞	330	338
9 Nat Tea	172½	172	172
120 Nev Con Cop..	20	19?	19⅞
20 New O T & M.	136	136	136
3 N Y Air Brake	43⅞	43	43
146 N Y Central .	164⅞	162½	164
7 NY Ch & St L	126½	125½	125½
1 N Y C & St L	108⅞	108⅞	108⅞
1 N Y Dock . .	60⅞	60⅞	60⅞
326 N Y N H &H .	60⅞	59⅞	59⅞
10 NY NH & H pr	113⅞	113½	113⅞
8 NY Ont & W .	34	33⅞	34
70 N Y St 7 pr..	111⅞	111½	111⅞
2 N Y St 6 pr..	100½	100	100½
1 Niag Falls P pr	28⅞	28⅞	28⅞
1 Norf South ..	49½	49½	49½
3 Nor & West .	193½	193	193½
1 Nor & West pr	87	87	87
22 No Amer Co .	60⅞	59⅞	59⅞
1 No Amer pr ..	53⅞	53⅞	53⅞
18 North Pac ...	99½	98⅞	99½
10 Oil Wel Sup p	106½	106½	106½
6 Omnib Corp .	13⅞	13	13⅞
1 Oppen Collins .	75⅞	75⅞	75⅞
7 Orph Cir	25½	25⅞	25½
3 Otis Elevator .	149	148½	148½
6 Owens Bot xd.	77½	76½	76⅞
3 Pac Coast ..	31⅞	30⅞	30⅞
7 Pac G & El .	47⅞	46⅞	46⅞
40 Pas T & T ol.	151	150	151
90 Pack Mot Car	57⅞	56⅞	57
127 Paige D M C .	17	16⅞	16⅞
22 Pan Am Pet .	45⅞	44⅞	44⅞
143 Pan Am Pet B	45⅞	44	44⅞
52 Pan Am West B	21	20⅞	20⅞
38 Panh P & R .	17⅞	16½	16½
173 Para Fam L..	110⅞	109⅞	109⅞
2 Par Fam L pr	121⅞	121⅞	121⅞
2 Park & Tilford	37	37	37
15 Pathe Ex A .	22	21	21⅞
10 Patino M & nt.	23	22⅞	22⅞
60 Peer Mot Car	22½	21⅞	21⅞
8 Penn Dix Cem.	23½	22⅞	23⅞
15 Penn R R ...	64⅞	64½	64⅞
4 Peop Gas Chi.	163⅞	163	163⅞
1 Pere Marq ..	126⅞	126⅞	126⅞
4 Phila Co	153	150	153
6 Phila Co 6 p p	52⅞	52⅞	52⅞
40 Phila R C & I	40?	39⅞	40⅞
26 Philip Mor Co	21⅞	20⅞	20⅞
1 Philip Jones Cp	50	50	50
158 Phil Pet	41½	40⅞	41⅛
1 Phoenix Hosi .	35½	35½	35½
12 Pierce Ar M C.	13⅞	13½	13⅞
17 Pierce Ar p...	49	48⅞	48⅞
52 Pilbs Flour .	34⅞	33⅞	34⅛
9 Pitts Coal	52⅞	52	52½
3 Pitts & W Va.	104⅛	104⅛	104⅛
6 Porto Ri A T.	82⅞	81½	82⅞
15 Por Ri Am T B	39⅞	37½	37⅞
21 Postum Co ..	120⅞	119⅞	120½
1 Press St Car pr	87½	87½	87½
25 Prod & Ref ..	26	24⅞	25½
43 Pub Ser Cp NJ	43½	42½	43
3 Pub S NJ 7p pr	119½	119½	119½
1 Pub S NJ 6pcp	103⅞	103⅞	103⅞
10 Pullman Co ol	173	173	173
31 Pull In nw ...	82	81½	82
26 Pure Oil	25⅞	25⅞	25⅞
7 Pure Oil pr ..	112	112	112
2 Pur Bak B ...	91	91	91
312 Radio Cp Am.	95⅞	92½	94⅞
41 Reading Co ..	106½	104½	105
1 Real Sk Hos..	88	83½	83
11 Reid Ic Cream	80⅞	79½	80⅞
63 Rem Rand ..	23⅞	23⅞	23½
1 Rem Rd 2 pr.	98⅞	98⅞	98⅞
10 Rem Type 2 pr	104	104	104
55 Rep I & St ..	61½	59½	61
2 Rep I & St pr.	104	104	104
27 Rey Tob B xd	158⅞	157½	158
75 Rossia In Co.	186⅞	181½	181⅞
9 Roy Dut NY sh	47⅞	47	47
12 St Jos Lead .	62	61½	61½
16 St L S F Ry..	108	106⅞	107
1 St L S Fr pr	100⅞	100⅞	100⅞
6 St L S'west .	78⅞	78⅞	78½
5 Savage Arms .	62½	61⅞	62?
42 Schulte Rt Strs	53⅞	52⅞	53⅞
4 Seab A Ln ..	29½	29⅞	29⅞
4 Seab A L pr .	38½	38	38
11 Seagrave Crp .	13½	13⅛	13⅞
171 Sears Roeb ...	87½	86⅞	86⅞
8 Seneca Cop ...	2⅛	2⅛	2⅛
82 Shat F G Co .	94⅞	92	93½
22 Shell Un Oil .	25⅞	25⅞	25½
48 Shubert Thea.	70⅞	69⅞	70⅞
65 Simmons Co .	60⅞	60	60
122 Simms Petrol .	24½	23⅞	24½
471 Sinc Con Oil .	18½	17⅞	18⅞
11 Sinc Con Oil pr	103½	100⅞	102⅞
21 Skelly Oil ...	26⅞	26⅛	26⅞
6 Sloss Sh S & I	121⅞	117½	121⅞
1 Snider Pk pr .	45	45	45
80 So Por R S n .	38?	37½	37½
10 S PorRi S p ol	135	135	135
78 So Cal Ed

WALL STREET BRIEFS

(Continued from Page Twelve)

earnings at the end of November exceeded all dividend requirements for regular dividends on class "A" and class "B" stocks. The company has no bank loans.

Stockholders of F. & W. Grand 5-10-25 Cent Stores, Inc., will vote on an issue of $6,000,000 cumulative preferred, $100 par, on Dec. 23, of which $2,500,000 will be issued, and will pay 8 1-2 per cent. The balance will pay 8 per cent. Common stock will be increased from 130,000 to 400,000 no par shares.

An increase in capital stock of Hanover Fire Insurance Co. from $3,000,000 to $3,500,000 and a change in par value from $50 to $10, will be acted upon by stockholders Jan. 9. The shares will be increased from 60,000 to 350,000.

New England Industries

Dyestuffs

The principal products of the dyestuffs industry are dyestuffs, gums, tanning, and sizing for textiles, including household dyes.

Unfavorable conditions in the textile industry, and changes in the nature of demand have caused decreases of sales in recent years in two thirds of the establishments reporting in a survey conducted by the United States department of commerce in cooperation with the New England council. Total sales in 1926 were 5 per cent above those of 1921. Lower production costs and extensions of territories have accounted for most increases.

The average age of plants is twenty-eight years, and the average period of present management is nineteen years. Only one company, formerly a paint concern, has changed from its original use. The chief reasons for locating and remaining in New England have been nearness to market, availability of raw materials, and transportation facilities. The chief raw materials, aniline dyes, chemicals, and starches, are usually purchased outside of New England, chiefly in New York.

Piece work or other incentive wage methods are used for only 8 per cent of all employes in the plants reporting according to this survey. The minimum employment period comes in July, with the maximum period in October, the variation being 10 per cent in 1923 and 15 per cent in 1926. Almost half the concerns report steady production throughout the year, with no slack periods. No development of supplementary employment or special products has been reported.

Almost every company reports improvements affected in the continuous maintenance of plant and equipment.

Variations in total volume of sales have been slight from 1921 to 1925, the years covered in this survey. But during these years two-thirds of the reporting firms have suffered decreases in sales. Besides changes in nature of demand, depression in the textile industry has been a marked factor, since textile sizings make up a large part of the product of this industry.

New England sales average 41 per cent of the total. Distribution of sizing is chiefly made directly to textile manufacturers, while producers of household dyes for the most part distribute their products through wholesalers and jobbers. Over half the reporting producers mark their entire

lost near Yokohama; over 400

The White Star Co.

147-155 Main Street

SALE—200 Brand

New Warm

Blanket Robes

$2.98 and up

Sizes for Women and Misses.

Eastern Connecticut Sunday Services

At "Church of the Good Shepherd," Universalist. Rev. A. N. Foster, minister. Morning worship at 10:45 o'clock. Sermon by the minister. Subject, "Messengers of Good Will; by Land; by Sea and by Air." Church school at 12. Young People's Christian union at 6:30.

At Trinity Methodist Episcopal church, J. Harlow Graham, minister. Morning worship at 10:30. Bishop William F. Anderson of Boston will preach. Church school at noon. Everyman's Bible class at noon. Bishop Anderson will address the class. 6:00 p. m.—Final meeting of the training classes. 7:00 p. m.—Evening combined service Christmas songs and Christmas stories.

At Central Baptist church, Rev. David A. Pitt, D. D., pastor. 10:30 a. m.—Morning worship, "Isaiah and His Messianic Prophecies." 12.00 n.—Church school. New pupils see registrar in the church office building. 5:30 p. m.—Board of religious education meets in the church office. 6:30 p. m.—B. Y. P. U. "What Shall We Give for Christmas?" Leader, Gertrude Matthews. 7:30 p. m.—"Cheer Up! A call to the Life Worth While", by Rev. Edward Eells.

At Christ Episcopal church, fourth Sunday in advent, holy eucharist 8 a. m.; junior church 9:15 a. m.; church school 9:45 a. m.; morning prayer read school 9:45 a. m.; morning prayer read 10:30 a. m.

At the Greeneville Congregational church, Sunday morning the preaching service will be held at the usual hour, 10:30. The session of the Sunday school will be held at 12 o'clock. Rev. Charles H. Ricketts will conduct both services.

At St. Andrew's Episcopal church, fourth Sunday in advent, holy communion 8 a. m.; morning prayer and sermon 10:30 a. m.; church school 12 noon; vestry meeting 12 noon; holy communion, Wednesday, St. Thomas' day, 9:30 a. m. Rev. J. Rees Jones, rector.

At Grace Church, Yantic, service at 10:30, conducted by Lester L. Riley, Long Island, N. Y.

At First Spiritual union, 59 Park street. Charles A. Dowsett, presiding officer. Mrs. Amelia Adams, famous flower medium, speaker and medium. Sunday 2:30-7:30 p. m. Special music. Progressive Lyceum 1:30 p. m.

At the First Congregational church, Norwich Town, there will be morning service at 10:30 o'clock, with sermon by the minister, Rev. G. F. Bailey on subject, Perseverance as illustrated by the Pilgrims; church school at noon; Junior Endeavor Christmas service at 3:30 o'clock; young people's meeting at 6:30 o'clock.

At Taftville Congregational church, Rev. Edwin G. Crowdis, church school at 10 a. m. Regular morning worship with sermon at 11 a. m. Topic of sermon, The Approach. Young people's meeting at 7 p. m. The topic of the meeting is God's Kindness and Our Own, leader, Miss Melba Monty.

At Third Baptist church, Rev. H. P. Brothwell, pastor. 10 a. m., prayer service in chapel; 10:30, morning worship, subject: "Sent to Save." 12 noon Bible classes for men and women; Sunday school for all ages. 6:30, Christian Endeavor service, topic: God's kindness and our own." Leader, Chris Wunderlich; 7:30, evening service, subject: "Incentives to Action."

At Park Congregational church, sermon by the pastor, Rev. Dr. G. H. Howe, at morning service at 10:30. Sunday school at noon. Young people's service at 6:30.

At Trinity Episcopal church, the services will be holy communion at 8 a. m. and morning prayer and sermon at 10:30 a. m. The church school meets at 12 o'clock.

At First Baptist church, Rev. Edward C. Dunbar, minister, 10 a. m., morning prayers in the minister's room; 10:30 a. m., congregational worship, sermon topic, Love Refused; 12 noon, Sunday session of the church school, graded Bible study; 6:30 p. m., pageant rehearsal and young people's service, leader, Oliver Hargraves; 7:30 p. m., evening worship, sermon, Motives of Life.

NEW LONDON COUNTY

Pawcatuck—Congregational church, Rev. Luther G. Coburn, pastor. Morning worship at 10:30. Sermon subject, Keeping the Heart with All Diligence. Sunday school 11:45. Young People's C. E. society 6:45 p. m.

People's Mission, West Broad street. Saturday evening, services at 7:15, leaders, members of local union of Christian Endeavor. Sunday school Sunday at 9 a. m.

Gospel Hall, West Broad street. Christians gathering in the name of the Lord hold morning worship at 10:30.

North Stonington—Third Baptist church. Sunday morning worship at 10:45. Sermon by Rev. Clayton A. Burdick, pastor Pawcatuck 7th-Day Baptist church. Bible school 11:45.

Congregational church. Rev. Ihor Partington, pastor. 10:45—Morning worship, 12 o'clock—Bible school. 7:30—Christian Endeavor meeting; Marjorie Sorensen, leader.

Clarkville—Chapel. Sunday evening services at 7 o'clock.

Lebanon—Baptist church, morning worship at 11. Bible school at noon. B. Y. P. U. 7 p. m. Evening service 7:30. Sermon by the pastor, Rev. George W. Borden.

Franklin—Congregational church, Rev. Harold L. Arnold, pastor. Morning worship 10:45. Sermon topic, No Room in the Inn. Bible school 12:15. Christian Endeavor 6:45. Topic, "God's Kindness and Our Own." Leader, Ruth Robinson.

Preston City—Baptist church, Rev. J. A. Smith, pastor, preaching service 10:45. Bible school at 12. Rehearsal of Christmas pageant 3:30. Evening service at 7, in charge of Union Christian Endeavor.

Mystic—Union Baptist church, Rev. Louis J. Shepler, pastor. 10:30, special service, Masons and Eastern Star guests. Sermon topic, A Program of Life. 12 o'clock. Bible school and Men's class; topic, Influence of the Bible. 6:30—Christian Endeavor. 7:30—Preaching; topic, Making the Most of Life.

Methodist, Rev. Lyman G. Horton, D. D. pastor. Morning worship 10:30. Sermon, 11:45. Bible school and Men's class. 7 p. m.—Twilight club, with address.

Congregational, Rev. Frederick G. Chutter, pastor. Morning worship 10:30. Sermon, topic, Following the Vision. 12 o'clock Sunday school. 7 p. m.—Christian Endeavor.

St. Mark's Episcopal church, 10:30, morning prayer and address by George W. Woodard, of Westerly. Church school at close of service.

St. Patrick's church, Rev. Thomas P. Mooney, pastor. Masses at 8:30 and 10:30. Sunday school at 9:30.

Old Mystic—Methodist church, Rev. Lowry P. MacLennen, pastor. Morning worship 10:30. Sermon topic, "They Shall Mount up With Wings." Sunday school 12 o'clock. 7 p. m.—Service of Song with address.

Baptist church, Rev. Francis M. Mitchell, pastor. 10:30—Morning worship, with sermon, 12 o'clock—Bible school. 7 p. m.—Christian Endeavor service.

WASHINGTON COUNTY, R. I.

Westerly—Broad Street Christian church, Rev. Arnt L. Schoning, pastor. Morning worship 10:30. Bible school 11:45. Everyman's Bible class 11:45. Junior Young People's C. E. society 6:30 p. m. Evening services 7:30 in charge of the Senior C. E. society.

Calvary Baptist church, Rev. Lewis A. Walker, pastor. Sunday school 9:30 a. m. Morning worship 10.30. Sermon subject, The First Crisis in the Christian church.

Christ Episcopal church, Rev. G. Edgar Tobin, rector. Holy communion at 8 a. m. Church school 9:30. Morning prayer and sermon 10:30. Young People's Fellowship 7:30 p. m.

First Baptist church, Rev. B. U. Hatfield, pastor. Morning worship and sermon 10:30. Subject: Who is a Free Man? Junior C. E. 11:00. Bible school and Men's class 11:45 Y. P. S. C. E. 6:15 Evening worship and sermon 7:30. Subject: Who is a Rich Man?

Grace Methodist Episcopal church, Rev. Henry Charles Suter, pastor. Morning worship 10:30. Sermon subject, The Divine Quest. Sunday school at noon. Men's Bible class at noon. Epworth league meeting 6:45. Evening services 7:30 omitted for the joint Christmas carol service at the United Theatre.

Pawcatuck (Westerly) Seventh-day Baptist church, Rev. Clayton A. Burdick, D. D., pastor. Sabbath morning worship 10:30 with sermon. Sabbath school 11:45. Junior C. E. society 3:30 p. m. Senior C. E. 5:00.

Society of Friends. Meeting for worship at 11 o'clock.

Advent church, Pleasant street. Sunday evening worship at 7:30.

Trinity Evangelical Lutheran church, Girl Scout hall, Rev. Detlef A. Kraft, pastor. Sunday evening worship at 7:30 o'clock.

Union Baptist church, Canal street. Rev. Alexander Marsh, pastor. Evening worship at 7:30.

Ashaway—First Hopkinton Seventh-day Baptist church, Rev. William M. Simpson, pastor. Sabbath morning worship 10:30; report by the pastor, on the Washington, D. C., conference of the National Anti-Saloon league. Sabbath school 11:45. Junior Christian Endeavor 3 p. m.

Alton—Chapel services Sunday at 7 p. m. Sermon by Rev. Lewis A. Walker, pastor of Calvary Baptist church.

Avondale—Chapel service Sunday afternoon.

Bradford—Baptist church, Rev. Orlo M. Breed, pastor. Sunday morning worship at 10:30. Sunday school 11:30. Evening worship 7:30.

Bradford—St. Jude's Mission, Rev. G. Edgar Tobin, rector. Evening prayer and sermon at 3 o'clock.

Potter Hill — Babcock Memorial chapel. Sunday service at 3 p. m. Sermon by Rev. H. C. Suter, pastor Grace Methodist Episcopal church.

Shannock—Sunday services at 11 a. m. Report of the National Anti-Saloon League conference at Washington, D. C., by Rev. William H. Simpson.

WHAT DOES YOUR MIRROR SHOW?

A yellow, sketchy, pimply skin? You also have a dull, tired worn-out feeling? No wonder. Your system is clogged with intestinal poisonous waste. Remove it at once with Schenck's Mandrake Pills. Take them tonight as we tell you and the sallowness and pimples will start to disappear and oh how much brighter the world will look to you.

Schenck's Mandrake Pills are purely vegetable. Thousands of families for three generations have found nothing better than Schenck's Mandrake Pills for cleansing the system of poisons that cause skin trouble.

Get them at your druggist or send 25c for a box (sugar-coated or unsweetened) to

DR. J. H. SCHENCK & SON

P. O. Box 1246N PHILADELPHIA, PA.

CROSS-WORD PUZZLE

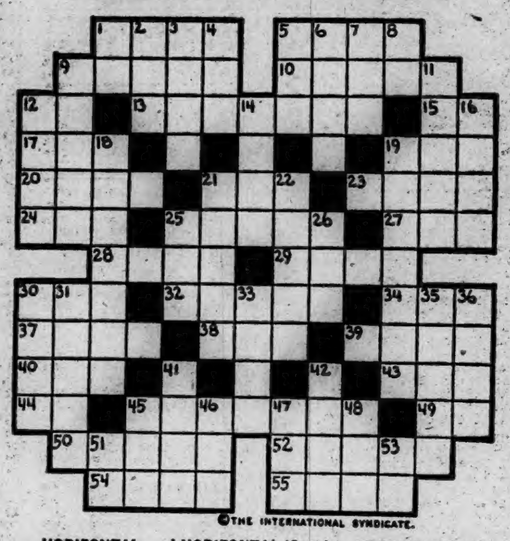

©THE INTERNATIONAL SYNDICATE.

HORIZONTAL

1–The basis of salt
5–Second son of Adam
9–Measured by the sun
10–Merchandise
12–River in Italy
13–Coerce
15–Mixed type
17–S. State (abbr.)
19–Turf
20–Float
21–A beverage
23–The blackthorne
24–Append
25–A catkin
27–Highest pitch (mus.)
28–A gulf in the Baltic Sea
29–A low-bred dog
30–Pronoun
32–Former Russian rulers
34–Wooden pin
37–Compass point
38–Catch a glimpse of
39–Persian fairy

HORIZONTAL (Cont.)

40–Feminine suffix
43–Steal
44–Division of Bible (abbr.)
45–Touched lightly
49–Compass point (abbr.)
50–Mohammedan prince
52–To fall into line
54–Dale
55–Happy

VERTICAL

1–In the manner mentioned
2–Ancient
3–Move swiftly
4–A constellation
5–Gone by
6–Jovial
7–An age
8–Low Dutch (abbr.)
9–Firm and stable
11–Holder for thread
12–A state in Brazil

VERTICAL (Cont.)

14–Heavy wind
16–Impression
18–Salute
19–Railroad cross-tie
21–Accumulate
22–A small hallway
25–Agent (abbr.)
26–It is (poet.)
30–Was perceived
31–Celerity of movement
33–Large monkeys
35–Toothed, as a leaf
36–Mock
41–One of a certain tribe of Indians
42–Loud cry
46–Supreme god of the Babylonians
46–Large vase
47–Old woman
48–Prefix. Through
51–Milligram (abbr.)
53–N. Cen. State (abbr.)

STEWART-WARNER
Matched-Unit Radio

The Gift for Christmas—and All Through the Year

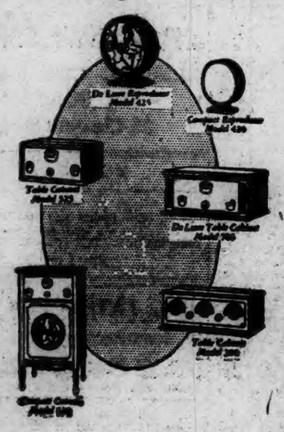

AFTER the last Christmas tree ornament has been packed carefully away—after the last evergreen branch has joined the rubbish heap—then this gift of gifts has only begun to be fully appreciated.

Christmas comes but once a year. But the year has many days, and a Stewart-Warner Radio fills them all with new joys—new thrills—new pleasures.

Every hour of every day entertaining and instructive features are being broadcast—features that appeal to every member of your family.

So this Christmas give the most acceptable, and the most *sensible* gift of all—a Stewart-Warner Matched-Unit Radio.

The fact that it is made by Stewart-Warner, an old, reliable manufacturer, is your guarantee of complete, life-long satisfaction.

We have on display a model within the reach of your purse. And we advise you to place your order early to insure Christmas Eve delivery.

IRVING E. BOGUE

61 NORTH MAIN STREET

PHONE 912. NORWICH, CONN.

THE PORTEOUS & MITCHELL CO.

An Astounding Pre-Holiday SALE

200 Advanced

Sample Hats

Of The Finest Faille Silks, Satins and Embroidered Fabrics, Lavishly Beaded, Embroidered in Metallics, Feather Trimmed as Well as Exquisite Tailored Styles

$2.65

EVERY HAT IN THIS EVENT IS WORTH $2 AND $3 MORE THAN TODAY'S SALE PRICES

$3.65

Dressy Models . . . Matrons' Hats . . . Chic Misses' Styles . . . Tailored Hats . . . Hats To Brighten Fur Coats . . .

20 to 24 inch HEADSIZES

Skull Caps —
Pokes —
Mushrooms —
Brims —
Off-face —
Turbans —

Rain or Shine —
Be here Early

Included Are —

Fur Felts
Faille Silks
Satins
Soleils
Velours

In Every Smart Color and Combination

A Bulletin For Sale Advert' ment Will Sell It

BORN

GADREAU—In Plainfield, Dec. 5th, 1927, a son to Mr. and Mrs. Albert Gadreau.

STERRY—At Middletown, Dec. 16, 1927, a son to Mr. and Mrs. R. L. Sterry of Portland, Conn., formerly of New London and Quaker Hill.

KARKUTT—In Norwich, Dec. 13, 1927, a daughter, Lillian Rose, to Mr. and Mrs. Herman Karkutt (Rose Zachse).

GEARY—In Pawcatuck (Stonington), December 15, 1927, a daughter to James Albert and Edith May Palmer Geary.

DIED

BOSS—In Rockville, R. I., December 14, 1927, Mary M., wife of Erwin G. Boss, aged 63.

FUNERAL NOTICES

KOZLOWSKI—In Norwich, December 16, 1927, Antoni Kozlowski, aged 56 years. Funeral from his late home, 110 Geer avenue, Thamesville, Monday morning at 8:15 o'clock. Requiem high mass in Divine Providence church at 9 o'clock. Burial in Divine Providence cemetery. J. Wajtkowski in charge.

ABELL—In Colchester, Dec. 16, 1927, Carrie B., wife of Myron R. Abell. Funeral services at her late residence, Pleasant street, Colchester, Monday afternoon at 1 o'clock. Burial in Glastonbury.

ALLYN—In Gales Ferry, Dec. 15, 1927, Noyes B. Allyn, aged 89 years. Funeral services will be held in the Gales Ferry M. E. church, Saturday, Dec. 17 at 2 p. m. Burial in Gales Ferry cemetery. Kindly omit flowers.

HERMANSON—In Montville, Dec. 15, 1927, Charlotte C. Johnson, widow of John Hermanson. Funeral services at her late home, Saturday, Dec. 17, at 2 o'clock. Interment in Maplewood cemetery.

FUNERAL DIRECTORS

Church & Allen
16 MAIN STREET
FUNERAL DIRECTORS AND EMBALMERS
Lady Assistant
HENRY E. CHURCH
WM. SMITH ALLEN
Telephone 322-3

CUMMINGS & RING
Funeral Directors and Embalmers,
322 Main Street
Phone 238-2 Lady Assistant

Shea & Burke
Funeral Directors
41 Main Street

The Henry Allen & Son Co.
69 MAIN STREET
Funeral Directors and Embalmers
Lady Assistant Telephone 410-2
DAVID H. WILSON

GAGER
FUNERAL DIRECTOR AND EMBALMER
PROMPT SERVICE DAY OR NIGHT

Hourigan Bros.
Funeral Directors and Embalmers
Funeral Home, 35 Church Street
Office, 62 Main St. Branch, Jewett City

DANIELSON

Martin T. Burns
Undertaker and Embalmer
Academy Street, Danielson
Phone 283.

ALBERTUS F. WOOD
Funeral Director and Embalmer
PHONE 147 DANIELSON

PLAINFIELD

F. W. Tillinghast & Sons
UNDERTAKERS AND EMBALMERS
CENTRAL VILLAGE, CONN.
Tel. Mecaus 282-2.

WILLIMANTIC

Avery & Van Zandt
Succeeding JAY M. SHEPARD
Established 1870
Funeral Directors, Embalmers
Sixty and Sixty-Two North Street
Willimantic, Conn.

Killourey Bros.
FUNERAL DIRECTORS AND EMBALMERS
86 Union Street, Willimantic, Conn.
Phone 290. Lady Assistant.

MONUMENTS

HARRINGTON & SON
Monuments and all kinds of cemetery works, 299 Franklin St. Sep22

POULTRY AND PET STOCK

FOR SALE—2 angora kittens, 10 weeks old. 104 Franklin St. or call 763. dec17 1t

FOR SALE—For Christmas, geese and chickens, 45c lb. Phone 1153-13. dec16 2t

CANARIES and cages for sale, also a few more instruments, violins, banjos, flutes, cornets, saxophones and others, at special low prices to sell out. The above are fine for gifts. Buy now and save money at Anthony's, 193 Central avenue, open evenings. dec9 5t

FOR SALE—60 R. I. red pullets $1.25 each. Phone 2749-2. dec13 3t

FOR SALE—Young turkeys. Call Colchester Division 15-4. dec13 6t

WANTED—All kinds of poultry; will call anywhere; highest prices paid. Joseph Horn. Tel. 1501. Willimantic. apr4tf

FOR SALE—RADIOS

FOR SALE—High grade radio at bargain price, this is a quality radio. Call and see it at 100 Central avenue or Phone 1128-5 Mr. Johnson. dec16 1t

ATWATER-KENT, Federal, Freed-Eisemann, Grebe, Freshman and Magnavox Radio Sets. We are authorized dealers for Norwich. Hanover-Curland Co., 24 Franklin street. dec1 1t

FOR SALE—6 tube Atwater-Kent model 55, brand new and guaranteed latest model, complete ready to play $96.85. Hanover-Curland Co., 24 Franklin St. dec1 1t

WILBUR RADIO SERVICE—Sets, accessories and service of the better kind. 118 Main St. Day phone 805; night phone 1434-11. Angel

A Bulletin Want Advertisement Will Get It

FOR SALE

FOR SALE—Gas heater as good as new. Can be bought cheap. Tel. 1134-5. dec16 2t

FOR SALE—100 pigs including sucklings, young shoats, breeding stock and prime hogs for butchering, alive or dressed. Delivered anywhere at reasonable prices. Phone 311. 338 West Thames street. dec17 1t

FOR SALE—Meat and grocery store, a very fine, well equipped and established neighborhood store, doing cash and carry business, low rent, low price to quick buyer. Write Box 741 Bulletin. dec16 3t

FOR SALE—Two Berkshire pigs, 10 weeks old, the better kind. Otis A. Jencks, R. F. D. No. 6, Norwich. dec17 1t

FOR SALE—Farm, reasonable, also ten nice pigs. Telephone 1896-12 Norwich Div. Raymond Hill road. dec15 3t

FOR SALE—7 room cottage house in McKinley avenue section with fruit of all kinds, also garage, land 175 feet deep. Call 687-4. dec15 3t

FOR SALE—100 bushels cider apples, 35 cents a bushel takes the lot. Phone 1864-21. dec15 3t

FOR SALE—2 family house and lot. Apply Felix Belisle, Occum. dec15 1t

FOR SALE—3 tenement house, all improvements, bargain. Owner leaving town. 17 Asylum St. dec15 3t

FOR SALE—Heavy 9x12 rug $15.00; full size ivory bed $6.50; large extension top kitchen table $9.00; 4 burner gas stove $15.00; large coal range A-1 condition $38.00; 6x9 Congoleum rug $6.00; full size mattresses $5.50. Repair parts for all makes of stoves. Norwich Used Furniture and Antique Exchange, 24-31 Shetucket St. dec13 tf

A LOKL BARBER sez I got a new choke "What do they call the last hair on the end of a dog's tail. I dunno I sez. "Dog's hair," sez he. I had to laff or he'd cut my ear off. Prince Albert jars $1.35. Cigars 25 in a box $1.25, $1.50, $1.75, $2.00, etc. Fine Briar Pipes 25c up. Pocket lighters 25c up. Some fine Meerschaum pipes. Pagan's Smoke Shop, opp. Woolworth's. dec13 tf

FOR SALE—Good used parlor stoves and furniture of all kinds for sale cheap. We buy and sell. Antiques. Ward, 626 Main St., Willimantic. Phone 1726. dec10 3t

FOR SALE—House of late Abby Woodworth, 85 West Thames, containing 8 rooms and attic, in good repair, good sized lot, can be arranged for two tenements, price right to close estate. Francis D. Donohue, 242 Main St., Norwich. dec10 tf

FOR SALE—Christmas gifts in antiques. At reasonable prices. Lamps, flower holders, colored and white glass, pitchers, old toll-trays, mirrors, etc., Windham Shoppe, Windham, Conn. dec8 tf

FOR SALE—2 apartment house in Greeneville; business block on Main St. extending through to Water St.; seven room cottage, all improvements, just outside the city limits, one tax; also farms for sale, all sizes, prices. Burton, No. 144 North Main St., Phone 1125. nov26 1t

FOR SALE—Team wagon, old hay. Tel Jewett City 105-4. no19tf

SILENT GLOW OIL BURNERS—Edward Rosseau, exclusive agent for Norwich, Taftville, Baltic, Occum, Plainfield and Jewett City. Address 40 Mathewson street, Jewett City. Tel. 65. nov19 tf

FOR SALE—Watches, clocks, jewelry. A. C. White, 14 Pratt avenue, Taftville. nov15 tf

FOR SALE—Your choice of a large list of farms from 6 to 300 acres—some fully equipped with stock, tools & crops. A. C. Burdick, Realtor, Jewett City & Thayer Bldg., Norwich. Aug16tf

Red Cedar Chests
HENRY PUKALLUS
Smith Avenue
Phone 2407

Send for Circular describing an exceptional value in a 43-acre truck and poultry farm. Also numerous other attractive offerings.

TRYON'S AGENCY
Willimantic, Conn.

FOR SALE

1—Five-room bungalow, hencoops and two acres of good land. A nice country home. Price $2,500. Terms.

2—A new six-room cottage on Lafayette St., near Hospital. Low price and terms.

3—Two-family house with 50 acres of land near City. Low price and terms.

SEE US FOR BARGAINS
Inquire
Norwich Land Title & Ins. Co.,
Sellas Bldg. Tel. 2279

FOR SALE

A Country Store, serving 1500 people within a radius of 5 miles. The stock includes everything from dustpan to radio. Store building is 40x60, tenement of 8 rooms, improvements; hennery, garage and 1 acre of land, fruit and shade trees. Situated in a prosperous country village and is for sale at a real bargain. Easy terms to anyone willing to work. A personal interview will convince you that it is worth purchasing at once.

WILLIAM A. WILCOX
34 West Broad Street — Rooms 1, 2, 3
Westerly, R. I. Tel. 2365.

FOR SALE
Eight-room House. Bath, Garage, Garden, Fruit Trees. Lot is 50x175. Property in excellent condition. Owner leaving town. Will sacrifice.
JAMES E. MOORE
REALTOR.

COAL AND WOOD

SIX BASKETS of wood for $1.00. Kindlings and split. Quick service. Phone 1586-13 Norwich Woodyard. dec16 6t

SEASONED HARD WOOD and good slabs at low prices. John R. Lyman. Tel. 2617-W. dec7 1t

FOR SALE—Coal, seasoned wood and kindling; delivered anywhere. R. Shapiro. Willow St. Phone 504 or 1283-4.

FOR SALE—For quick service call Hilltop Wood Yard for good seasoned and hard wood, $6 per load, $3 a half load. Split or kindling, 7 baskets for $1. Phone 1375. nov21 1t

FOR SALE—Slab wood in stove lengths $9 a cord, half cord $4.85. Hard wood in stove lengths $10 a cord or $5.50 a half cord. Delivered anywhere in city or Taftville and Baltic. Phone 1089-2. Charles S. Brown, Yantic. Prompt delivery. oct13 tf

FOX'S WOOD YARD—Good hard seasoned wood, $10 per cord. $1 worth of kindling free with each cord. $5 half a cord. 7 baskets for $1. Phone 779. Sept3

A Bulletin For Sale Advertisement Will Rent It

TO RENT

TO RENT—4 beautiful rooms and bath. 30 Yerrington avenue. Mrs. Eva Hudson. dec16 6t

TO RENT—5 rooms and bath, all modern improvements and garage at 90 Williams street. Call 1383-5. dec16 2t

TO RENT—Heated modern apartment at 59 Broad St. Beautiful resident section, available January 1st. Hanover-Curland Co. dec16 tf

TO RENT—House on Freeman avenue. Telephone 621-5. dec15 6t

TO RENT—Furnished room, steam heated. 170 Broadway. Tel. 1204-5. dec12 tf.

TO RENT—Small cottage, 6 rooms and bath. $20 per month. Tel. 2279. dec12 1t

TO RENT—Apartment with all modern improvements. Call 47 Fairmount St. dec9 tf

FOR RENT—Furnished front room in Norwich Town suitable for one or two women. Light, heat and use of phone, on trolley line. Phone 339-12. dec7 tf

FOR RENT—Apartment of 6 rooms, all conveniences, hard wood floors, rooms all on one floor, just redecorated, 2 acres of land, abundance of fruit, garden if desired, fine playground for tenant's children. $35.00 per month. Tel. 2341J or call at 87 Washington St., or your broker. dec7 1t

FOR RENT—3 rooms, steam heat, bath, garage, also 6 room apartment. Phone 259. dec6 tf

FOR RENT—Garage or winter auto storage. Hamilton avenue. Phone 2155. dec2 tf

FOR RENT—3 apartments, all modern improvements, finest residential location in city. Phone 2323 nov29 tf

FOR RENT—6 room tenement, all improvements, also garage. 42 Peck St. nov28 tf

TO RENT—Pleasant five room tenement. 622 Main St nov26tf

FOR RENT—6 rooms and bath. All modern improvements, at 44 Bentley avenue. Call 1283-5.

FOR RENT—Apartment, 364 Washington St. Phone 626-13. nov12

TO RENT—From Dec. 1st, one fine 7 room apartment in the Steiner mansion, 77 Church street. Inquire of Shea & Burke. nov10 tf

FOR RENT—3 rooms and bath. Choice. Write Suite, Bulletin Co.

TO RENT—Apartment, 118 River avenue with or without garage. Apply H. A. Wolf, 161 Main street. nov2d

FOR RENT—Half a house on Church St., near Broadway, all modern improvements. Apply, The Plaut-Cadden Co. Oct28tf

TO RENT—Two rooms furnished for light housekeeping, steam heated 27 Division St. Oct26tf

TO RENT—Nice tenement; all improvements; reasonable rent. Inquire Alexander's Shoe Store, 138 Main St. oct22tf

TO RENT—Furnished room all modern and central. Phone 211 Oct8

FOR RENT—Twelve room house on Durkee Lane. Suitable for running house or can be converted to business purposes. Apply at Bulletin Office. 1t4

TO RENT—Basement at 55 Franklin St. Suitable for most any kind of business. Inquire at Bulletin Office. oct21tf

FOR RENT
WASHINGTON SQUARE APARTMENTS
Newly remodeled, 5 and 6 rooms. Heat furnished. On Washington Square. Inquire of
LEVINE BROS., Inc.
Water Street

TO RENT
Attractive five-room apartment, with heat furnished, for $60.00 per month. Also garage.
JAMES L. CASE
Realtor—40 Shetucket Street.

FOR RENT
Three beautiful apartments. Finest residential location. Inquire Princess Shop or phone 2333.

FOR RENT
The Fine Store
— at —
56-58 Franklin St.
Inquire at Bulletin Office.

For Rent
The premises formerly occupied by the Norwich Evening Record on Chestnut Street. Dimensions are about 60x100 feet. Being in a central location, they are suitable for any kind of business.
Inquire of
THE BULLETIN CO.

FOR SALE—Musical Instruments

FOR SALE—New modern guaranteed player pianos in our Xmas sale at $365 on special terms. The Plaut-Cadden Co., Main St., Norwich. dec9 tf

FOR SALE—$1000 Steinway piano like new in every way. Xmas Sale Price $500 on easy terms. The Plaut-Cadden Co., Main St., Norwich. dec9 tf

FOR SALE—New modern guaranteed upright pianos in our Xmas Sale at $275 on special terms. The Plaut-Cadden Co., Main St., Norwich. dec9 tf

FOR SALE—Used player pianos in splendid condition. Well known quality makes; $100, $125, $195, $265 up. Some like new. Special easy terms. The Plaut-Cadden Co., Main St., Norwich. dec9 tf

FOR SALE—Orthophonic Victrolas on special easy Christmas terms. Be sure of delivery by selecting now. Little as $5.00 down. The Plaut-Cadden Co., Main St., Norwich, eastern Conn. largest Victrola dealers. dec9 tf

FOR SALE—Another good Steinway piano offered in our Xmas sale at $290 on easy terms. The Plaut-Cadden Co., Main St., Norwich. dec9 tf

FOR SALE—Electric piano. Telephone 992. dec9 tf

FOR SALE—A Crawford 65 note Piano cannot be told from new $98. Hanover-Curland Co., 24 Franklin St. dec1 1t

FOR SALE—A $75 Victrola in perfect condition. $25 cash buys it. Hanover-Curland Co., 24 Franklin St. dec1 1t

FOR SALE—A beautiful Richardson piano in fine mahogany case for $145. Terms $2.00 weekly. Hanover-Curland, 24 Franklin St. dec1 1t

A Bulletin To Let Advertisement Will Sell It

FOR SALE—Automobiles

USED CARS—1925 Chrysler 70 roadster, latest type, new rubber and finish perfect $775; 1925 Dodge four pass. coupe, very good $450; 1925 Chevrolet coupe, just like new $325. St. Germaine, Wieman's Garage, 98 N. Main St., Tel. 509 dec17 1t

FOR SALE—Cadillac touring car, reasonable offer takes it. West Side garage, 194-196 West Main street. dec12 tf

FOR SALE—Overland touring, good tires, good running condition, mileage 19,000. Must sell. $75, a bargain. H. Brothwell, 57 12th street, Norwich. dec16 1t

REBUILT CADILLACS—314 Cadillac brougham, rebuilt; 314 Cadillac sedan; 61 imperial sedan; 61 5 passenger sedan; 68 2 passenger coupe; 63 7 pass Suburban. Other makes: 1924 Special Six Studebaker touring, 1926 Master 6 Buick sedan, 1925 Standard 6 Buick sedan, 1925 Master 6 Buick sport, 1924 Paige brougham; model 66, 1927 Master 6 Buick sedan, 1926 Chandler sedan. A. C. Swan Co. dec7 tf

FOR SALE—Automobiles

Laurel Hill Garage
REAL VALUES

Buick Sport Coupe	$450
Buick 5-pass. Touring, 1925	$450
Chevrolet 4-pass. Coupe, 1924,	$135
Chevrolet 5-pass. Sedan, 1924,	$135
Dodge 2-pass. Coupe	$165
Essex 4-cylinder Touring	$95
Essex 6-cylinder Coach	$175
Ford Touring, 1923	$45
Nash 5-pass. Coach	$185
Maxwell Sport Roadster	$95

OTHER MAKES
$50 FIRST PAYMENT
YOUR CAR IN TRADE
NO FINANCE CHARGES
LAUREL HILL AVENUE
(Rear of Laurel Hill School)
Open Evenings and Sundays.
Telephone 590.

NOTICE
1927 CHRYSLER 60
4-DOOR SEDAN
Like New in Every Way
ST. GERMAINE
WIEMANN'S GARAGE
93 North Main Street.
Telephone 509.

FOR SALE

1925 Ford Runabout—Balloon Tires	$115
Ford Touring	$60
Ford Touring	$40
Jewett Touring (new paint)	$125
Overland Touring	$85
1923 4-cylinder Buick Touring	$150
Hupmobile Speedster	$50
Rebuilt Fordson Tractor, guaranteed like new	$300

O. C. WOLFE, Inc.
THE ONLY AUTHORIZED FORD DEALER IN NORWICH

Some Have Used Cars But We Sell Them. Partial List.

USED CARS

1925 Hudson Coach	$270
1926 Ford Coupe	$260
1925 Chandler Sedan	$390
1925 Chandler Touring	$280
1924 Durant 4-pass. Coupe	$210
1925 4 Oakland 4-pass. Coupe	$340
1924 Rickenbacker 4-pass. Coupe	$250
1924 Hudson Coach	$225
1924 Jewett Sedan	$200
1923 Essex 4-cyl. Coach	$175
1922 Buick Touring, with winter top	$60
1923 Buick 4-pass. Coupe	$275
1926 Hudson Coach	$465
1923 Cadillac Sedan	$735
1921 Cadillac 4-pass. Coupe	$240
1921 Cadillac Sedan	$275
1922 Studebaker Sport 6 Touring	$50
1921 Dodge Touring	$50
1923 Chevrolet Coach	$75
1925 Ford Dump Truck	$250

STAR GARAGE
Plainfield, Conn. Phone 106
Prices and Terms that will interest you.

AT STUDEBAKERS,
1924 Studebaker light 6 Sedan
1926 Chrysler 58 Sedan
1924 Jewett Touring
1925 Hudson 5-passenger Sedan
1924 Studebaker Light 6 Touring
These cars are in excellent condition. Low down-payment and small monthly payments without excessive charge. You are under no obligation if you call 2280 for full information and demonstration.
T. N. M. LATHROP, Inc.
54-56 North Main St., Norwich, Conn

LOST AND FOUND

LOST—Brown and white dog, part hound, Monday afternoon around Jewett City. Tag. No. 55531. Finder please notify G. P. Collins, Jewett City, Phone 161-3. dec17 1t

LOST—Bank Books Nos. 42410 and 55581 of The Chelsea Savings Bank are missing. Application for the issuance of a duplicate books therefore having been made, any person having a claim to either hereby called upon to present the same within six months or submit to having said pass books cancelled, and new ones issued. Norwich, December second, 1927. dec3 3t

LOST—Bunch of keys with drivers' license attached. Reward. Call 601-14. dec16 3t

WANTED—Male

WANTED
Have an opening in our sales department for a Western representative. Position carries salary, expenses and bonus. Applicants must have had some road experience and furnish highest references.
Apply G. S. Harris, C. R. Burr & Co., Inc. Manchester, Ct.

A Bulletin Want Advertisement Will Get It

WANTED—Miscellaneous

CATHOLICS wishing to marry, wanting introductions, write C. C. Club, Grand Rapids, Mich. dec17 1t

RELIABLE Correspondence Club. Patronized by thousands seeking companionship. Free descriptions (many wealthy) wishing marriage mailed you in plain sealed envelope. Write, Eva Adams, Dept. 73, Springfield, Ohio. dec17 1t

LOUIS D. WARD—Antiques and second-hand furniture. 4-6 Main St., Breed hall bldg. Tel. 1823, Norwich. tuths

WANTED—Vaults and cesspools to clean. H. L. Harris, R. F. D. 1, Box 139. apr9

A. C. WHITE, repairer of watches, clocks, jewelry and talking machines, all work guaranteed. 14 Pratt Ave., Taftville. Phone 763 P. O. Box 624. feb1-0

NOTICE—We buy old fashioned furniture. R. H. Ward, 6 Main St., Breed Bldg. Phone 1838 Jy27d

MEN-WOMEN—18 up. U. S. government life jobs. Commence $95 to $158 month. Steady. Common education sufficient. Sample coaching and full particulars free. Write today. Franklin Institute, Dept. 30-D, Rochester, N. Y. dec10 1t

RELIABLE Correspondence Club. Patronized by thousands seeking companionship. Free descriptions (many wealthy) wishing marriage mailed you in plain sealed envelope. Write, Eva Adams, Dept. 73, Springfield, Ohio. dec10 1t

WANTED—A few more customers for nice grade cream. A. B. Burdick. Phone 1803-2. dec14 tf

WANTED—Highest cash prices paid for second hand furniture, household goods, antiques, store fixtures and tools. Try me before selling. N. Weisinger, 22 Market St. Phone 2162. tf

MIRRORS resilvered and glass for every purpose. Norwich Glass Co., 5 Bath St. Tel. 2463 May28

WANTED—On presenting this ad we will tap and heel men's, ladies' or boys shoes with Plymouth composition double-wear taps and rubber heels at $1.85. Goldbaum's Shoe Store, 147 Franklin St., Norwich, Conn. May17tf

WANTED—Second hand antique furniture. Best prices paid. A. Bruckner, 107 Franklin St. Phone 569 Nov7d

CALL 617-2 for upholstering, crating, carpet and linoleum laying. Sep8tf

LEGAL NOTICES

SEALED PROPOSALS will be received by the State Highway Commissioner, 12 Washington Street, Hartford, Conn., until 2 P. M., Thursday, December 22nd, 1927, for the following sections of State work in accordance with plans and specifications on file at the following places:

TOWNS OF BROOKLYN AND KILLINGLY: About 21,460 linear feet of bituminous macadam pavement on the Brooklyn-Danielson road. Note: The State will furnish reinforced concrete pipe and bituminous material. Plans and specifications at the office of John Smith, Division Engineer, Norwich, Conn.

TOWNS OF NORWICH AND PRESTON: About 8766 linear feet of bituminous macadam pavement on the Norwich-Groton road. Note: The State will furnish asphalt and reinforced concrete pipe. Plans and specifications at the office of John Smith, Division Engineer, Norwich, Conn.

All bids must be accompanied by a surety company bond or a certified check not less than one-third of the cost of the work. The State Highway Commissioner reserves the right to reject any and all bids.

Dated at Hartford, Connecticut, Dec. 15th, 1927.

JOHN A. MacDONALD,
State Highway Commissioner, 12 Wash-
State Highway Commissioner, 12 Wash-

IN THE DISTRICT COURT OF THE United States for the District of Connecticut. In the matter of John Wolfe, a Bankrupt, in Bankruptcy, No. 9093. To the Creditors of the above named Bankrupt, of Norwich, in the County of New London, District aforesaid. Bankrupt:

Notice is hereby given that on the 13th day of Dec., A. D. 1927, the above-named was duly adjudicated a bankrupt; and that the first meeting of his creditors will be held before the undersigned, at his office, 58 Church Sts., Norwich, in said District, on the 27th day of Dec., A. D. 1927, at 10 o'clock in the forenoon, at which time said creditors may attend, prove their claims, appoint trustees, be heard as to orders of Referee for care of property of the estate and disposal thereof, at auction or private sale, examine the bankrupt, and transact such other business as may properly come before said meeting.

THOMAS M. SHIELDS,
Referee in Bankruptcy
Norwich, Conn., Dec. 16, 1927.

PUBLIC AUCTION
Witter Bros.—Auctioneers
Four miles from Norwich, on the Norwich and Westerly state road, on Tuesday, December 20, 1927, at nine-thirty a. m.
One victrola and 75 records, 1 new 5 tube radio, 6 beds, springs and mattresses, 6 dining and parlor tables, writing desks, 1 new Florence oil stove, 1 steel none comfort range, blue boards, dressers, 1 ice chest, 1 living room set, 1 library set, 50 chairs, flat top desk, 1 singer sewing machine, pictures, mirrors, screens, clocks, 1 double barreled gun, 1 rifle, canned goods, cigarettes, candy, pipes, tobacco, book cases, corn sueller, 1 Majestic engine 5-H, 1 lot automobile accessories consisting of brake lining, auto bulbs, repair kits, tire irons, tubes, front bumpers, tubes, tires, pollen, patches, spark plugs, screw drivers, inside shoes, cement, cotter pins, bolts, racks, hammers, 1 tire jack, hack saws, valves and large assortment of other small articles, 10 barrels vinegar, hubbard squash, cabbage, potatoes, turnips, 4 turkeys, 150 large fat roosters, 150 early hatched R. I. R. and B. Rock pullets in lots of 25, 3 good work horses, 1 Holstein bull, 4 Jersey heifers, 5 grade Holstein heifers, tested, 40 cords seasoned sawed wood, 30 cords seasoned 4 ft. wood. A caterer will attend.

O. H. MAIN
Deputy Sheriff, Norwich, Conn.

AUCTION
I will sell at public auction at the Parkhurst place located in the town of Lebanon, in the Lebanon R. R. station the goods or estate of the late George H. Parkhurst, on Tuesday, December 20, 1927, 10 o'clock a. m.
Two team wagons, two-horse dump cart, American harrow and seeder, one-horse dump cart, disc harrow, horse rake, mowing machine, plow, hay tedder, two horse bob sled, canvas tent, step ladder, 25-foot ladder, corn planter, some lumber, several bundles of shingles, barbed wire, buggy, road cart, pair team harnesses, express harness, pair light harnesses, two sleighs, a cooler cream tank, milk cans and strainer, a lot of small hardware, several rolls roofing paper, a female setter eligible for registry, a female pointer, registered, a four year old female setter "trained," an Ithaca shot gun, practically new, a double barrel gun, a Winchester repeating rifle, also loading tools, a lot of shot gun shells, and other articles far too numerous to mention.
Furniture, consisting of oak dining room set, bedroom suite, stands, tables, chairs, dishes, old antique chairs, two chests of drawers, antique, two very old tables, carpets, rugs, pictures, and other furniture of various kinds, far too numerous to list here.
Caterer in attendance.
MRS. MARY YERRINGTON
Executrix
If very stormy sale next fair week day.

FOR SALE—Dogs

FOR SALE—For Christmas, thoroughbred Scotch collie pups, both sexes, six weeks old. T. J. Coughlin, Baltic. dec14 3t

A Bulletin To Let Advertisement Will Rent It

Business Notices.

CHRISTMAS GIFT SUGGESTIONS FOR MEN

WATCHES of the leading guaranteed makes, Hamiltons, Walthams, Elgins, Illinois, etc. Very complete display priced from $5.95 to $150 on easy club terms. The Plaut-Cadden Company, Norwich, Conn. dec3 tf

JEWELRY of every kind for men. Let us help you pick out a gift for him from our very complete display of fine jewelry. The Plaut-Cadden Company, Norwich, Conn. dec3 tf

MILITARY SETS are always popular as gifts for men. We have a fine display of sets priced as low as $2.90. The Plaut-Cadden Company, Norwich, Conn. dec3 tf

SMOKERS in an exceptionally large variety of styles. Cabinet smokers as low as $6.90. Pedestal smokers as low as $1. The Plaut-Cadden Company, Norwich, Conn. dec3 tf

EASY CHAIRS always are welcome gifts to men who like comfort. We have a wonderful display of very comfortable chairs priced from $19.50. The Plaut-Cadden Company, Norwich, Conn. dec3 tf

FOUNTAIN PENS from $1.00 to $16. Waterman, Eversharp, Schaeffer and other well known guaranteed makes. The Plaut-Cadden Company, Norwich, Conn. dec3 tf

FOR CHILDREN

AIRPLANES three strong motor driven styles, 95c, $1.69, $1.95; self propelled toy automobiles 79c; Sea-gray Bumbo in Auto Racers $2.90; 3 car train and track 99c. The Plaut-Cadden company, Norwich, Conn. dec3 tf

BEAUTIFUL DOLLS. Splendid assortment of the better grade, jointed, prettily dressed dolls with sleeping eyes and real hair $1.89 to $5.90; doll carriages $2.45 up; Child's Wicker Rockers $3.90 up. The Plaut-Cadden Company, Norwich, Conn. dec3 tf

FOR WOMEN

DIAMOND RINGS priced from $11.90 to $1,000! Perfect, fully guaranteed gems in all the latest solid gold settings. Largest stock. Easy Budget Credit Terms. The Plaut-Cadden Company, Norwich, Conn. dec3 tf

DRESSER SETS priced from $3.90 up. Sets of three pieces to 20 pieces. Solid stock in all the newest pastel shades. Very complete assortment. The Plaut-Cadden Company, Norwich, Conn. dec3 tf

MANICURE SETS of Ivory and Mother of Pearl in rolls and cases, $3.90 up. The Plaut-Cadden Company, Norwich, Conn. dec3 tf

NOVELTY FURNITURE something every woman appreciates. Most complete displays in southern New England at guaranteed lowest prices and on easy terms. The Plaut-Cadden Company, Norwich, Conn. dec3 tf

BRACELET WATCHES, leading makes in an extensive assortment of the latest solid gold and gold filled guaranteed cases. Fitted with fine guaranteed jeweled movements. Priced from $6.95 on easy terms. The Plaut-Cadden Company, Norwich, Conn. dec3 tf

CHESTS OF SILVER. The leading guaranteed makes, Community, Rogers, etc., in a wide choice of beautiful patterns. 26 piece sets Community Plate as low as $9.23 on easy club terms. The Plaut-Cadden Company, Norwich, Conn. dec3 tf

WANTED—Male

WANTED—Reliable American man would like work farming. Wages reasonable. Write Box 315, Bulletin. dec17tf

DEALER Pacemaker cord tire and tube are good leaders, fast seller, low in price. Try a few of them, see for yourself. I'll show you sample tire and tube, and other fast selling goods. Send me your address to Lock Box 41, Willimantic, Conn. dec17 3t

BIG Ohio corporation seeks manager for unoccupied territory. $50 weekly commission. Earnings start immediately. Good for $5,000 yearly. We furnish everything, deliver and collect. Capital or experience unnecessary. Fyr-Fyter Co., 1630 Fyr-Fyter Bldg., Dayton, Ohio. dec17 1t

YOUNG MEN—Positions on ocean liners; travel, good pay; experience unnecessary; send self addressed envelope for particulars. Write Box 122, Mount Vernon, N. Y. dec17 2t

AGENTS—$250 month. Raincoats. All colors. Your choice $2.65. Part time pays $2 hour. Complete line 60 patterns; newest styles. Outfit free. Write Comer Mfg. Co., Dept. WZX-10, Dayton, Ohio. dec17 1t

EARN $25-$50 weekly addressing cards at home. Spare time. Experience unnecessary. Particulars, 2c stamp. Allard Co., Gary, Ind. dec17 1t

RELIABLE, energetic man wanted at once by well known J. R. Watkins Company. Splendid opening in Norwich to distribute famous Watkins Products to steady users. $35-$75 weekly. No experience necessary. Write J. R. Watkins Company, 230-76 Johnson Ave., Newark, N. J. dec17 1t

DISTRIBUTOR for 100 store route this county; experience unnecessary; no selling; distribute and collect; should net $70 weekly. Perls Mfg. Co., Florin, Pa. dec17 1t

AGENTS—We start you in business and help you succeed. No capital or experience needed. Spare or full time. You can easily earn $50-$100 weekly. Write Madison Textiles, 568 Broadway, New York.

WANTED—Young man to peddle horse radish afternoons. Liberal commission. Write Box 43, Bulletin. dec13 6t

WANTED—Female

WANTED—Position as housekeeper or nurse, willing to assist with housekeeping. Write Box 33, Bulletin. dec17 2t

LADIES—We pay $7 hundred coloring greeting cards home; steady work; no selling experience necessary; addressed envelope brings particulars. Artcraft, 221 Bway, N. Y. dec17 1t

WOMEN—Earn $16 dozen sewing aprons. Experience unnecessary; no selling. Easy, steady work, materials cut. Addressed envelope brings details. Goshen Dress, Goshen, N. Y. dec17 1t

EARN $25-$50 weekly addressing cards at home. Spare time. Experience unnecessary. Particulars, 2c stamp. Allard Co., Gary, Ind. dec17 1t

LADIES—We pay $7 hundred coloring greeting cards home; steady work; no selling experience necessary; addressed envelope brings particulars. Artcraft, 221 Bway, N. Y. dec17 1t

WANTED—Housekeeper between 30 and 40 years old; good home. Write Stanley's Restaurant, Colchester, or call Col. 127. dec17 1t

LADIES—Make $25 to $50 weekly addressing cards at home; experience unnecessary. 2c stamp brings full particulars. A. B. Thomas, Anderson, Indiana. Box 386. dec17 1t

ADDRESS envelopes at home, spare time. Experience unnecessary. Dignified work. $15-$25 weekly easy. Send 2c stamp for particulars. Maselle, Dept. 1856, Gary, Indiana. dec17 1t

LADIES—Embroider for us in your spare time, easy, pleasant, profitable home work. Enclose stamp. Lamothe Mfg Co., 7 Cargill St., Livermore Falls, Maine. dec17 1t

WOMAN wanted for travelling position. Open Jan. 9th, not married, entirely unincumbered, with high school education, between 25 and 40. Salary, bonus and transportation. Give full information. F. E. Compton & Co., 1002 N. Dearborn, Chicago. dec17 1t

LADIES—Earn $17 dozen sewing dresses home. Experience unnecessary; no selling, materials cut, addressed envelope brings instructions. World Co., 346 5th Ave., N. Y. dec17 1t

ANSWERS TO "WHAT DO YOU KNOW"
(Questions on Page Four)

Answers

1—At Hanks Hill, town of Mansfield.
2—In 1810.
3—In 1878.
4—In 1875.
5—Norwich.
6—Brevet major general, U. S. Volunteers.
7—Services in Sheridan's campaign in the Shenandoah valley.
8—Brigadier general, for services at the siege of Port Hudson.

A Bulletin For Sale Advertisement Will Get It

AUCTION!

AUCTION NOTICE
By Witter Bros., Auctioneers, Office 42 Main St., Danielson, Conn. We will sell for Jacob Gurwitz 45 head of choice tested and Federal tested high grade and pure bred Ayrshires and Holsteins consisting of new milkers and springers, at his residence at North Woodstock, Conn., on the old W. R. Witter farm, on Wednesday, Dec. 21, at 10:30 o'clock A. M., rain or shine. Terms cash. Caterer will attend.

Business Notices.

ARTESIAN WELLS

Water! Water! Water!
Why take chances on your health? In drilling a well you want up-to-date methods used along with up-to-date equipment. We are the only contractors in this locality that are using up-to-date methods and our work is perfectly safe and sanitary.
TRASK ARTESIAN WELL CO.
PORTSMOUTH, R. I.
Or R. F. D. No 4, Norwich.

AUTOMOBILE ACCESSORIES

Radiators, Bodies and Fenders Made and Repaired
Auto Tops and Curtains made and repaired. New and Used Tires and Tubes for sale. Guaranteed wokmanship at reasonable prices.
NORWICH AUTO RADIATOR WORKS
375 MAIN STREET
Telephone 2215.

Overhauling Repair Work of All Kinds
AUTOMOBILES, CARRIAGES, WAGONS TRUCKS and CARTS
Mechanical Repairs, Painting, Trimming, Upholstering and Wood Work.
Blacksmithing in All its Branches.
SCOTT & CLARK CORPORATION
607 to 615 NORTH MAIN ST.

Authorized Service

WORRIED CHICAGO PARENTS SEEK MISSING SAILOR SON AT NEW LONDON

(Special to The Bulletin)

NEW LONDON, Dec. 16—The police of Chicago have requested the New London police to make a search for Charles Frederick Eberhart, whose parents reside in Chicago and who fear that the young man has met with foul play or has suffered an accident that is causing him to be confined in a hospital. They have not received any letters from him in several weeks and he is absent without leave at the submarine base, where he was an enlisted man. The last heard from Eberhart was the latter part of November when he was given a 72-hour furlough and failed to return. Dec. 1, Eberhart was declared to be a deserter, but his parents assert that the youth would not desert for he had always expressed a desire to advance in the navy as rapidly as possible. He had always corresponded with his parents until he disappeared mysteriously when given the leave of absence. The young man is described as being 17, about five feet, 11 1-2 inches in height, weighs about 170 pounds, stout, light brown hair, blue eyes and fair complexion.

There were no special developments today in the investigation being made by Detective Sergeants Nelson Smith and John Cavanaugh in their endeavor to obtain clues that might lead to the detection of the bootleggers and distributors of alcohol, believed by the officers to be of a poisonous nature and, which, it is believed, caused the deaths of three or four men here since Thanksgiving. Numerous stills, it is positively known, have been maintained in Waterford, and it would not be surprising if the poisonous alcohol was the output of one or more of the stills operated outside the city limits.

BRIDGEPORT YOUNG MAN THREATENS TO TAKE LIFE

(Special to The Bulletin)

NEW LONDON, Dec. 16—John Saunders, of Bridgeport, is detained at police headquarters, being placed in a cell early this morning because he had threatened to commit suicide. To prevent him from carrying out his threat, Saunders was placed under restraint. Saunders, was a guest at the Hotel Royal, Bank street and at 2.30 o'clock this morning declared that intention to his brothers, Fred Saunders, 265 Orchard street, Bridgeport and George H. Saunders, 109 Burr road, also Bridgeport, who had been at the hotel when their brother threatened to end his life. They went to police headquarters and requested that the police take charge of the young man. Patrolman George Cockell and George Laboue were dispatched to the hotel, but when they arrived there, Saunders had left and his brothers did not know in what direction John had gone, for he had left before they returned. The officers made a search of the streets near the hotel, but failed to find the man. A half hour afterwards, Patrolman Louis Wheeler found Saunders lying on the sidewalk, corner of Howard and Bank streets. He had him taken to police headquarters and placed in a cell. A commission will probably be appointed for the purpose of examining Saunders and determining his sanity. Saunders' brothers said that the young man had been a patient at two New London hospitals, also at Norwich state hospital.

Saunders was examined by physicians this evening and was adjudged insane. He was committed to Norwich State hospital, by City Physician George P. Cheney. Two police officers accompanied Saunders to the hospital.

Five cases of intoxication were given a hearing in the police court today and in every instance, excepting one a fine of $5 and costs was imposed. The other case was disposed of by suspension of judgment.

Harry Rogers of the state armory, Charles Drixing, 642 Bank street; Mrs. Earl New, 33 Potter street and Mrs. Louis Lampert, 60 Bank street, patients at Lawrence Memorial hospital were discharged today.

The funeral of Miss Annie A. Weaver was held this afternoon at 2 o'clock at the First Baptist church, the services being conducted by Rev. Chester H. Howe. The bearers were George W. Peabody, Henry L. Watrous, Richard W. Mansfield and Charles C. Perkins. Burial was in Cedar Grove cemetery.

George B. Prest, executor and trustee of the estate of Edward Prest, has sold three building lots, corner of Blackhall street and Garfield avenue, to Nellie Raba, New York.

Police Sergeant Patrick Murphy was unable to perform street duty today, being confined to his home, Bayonet street by a severe cold.

Commissioner of Motor Vehicles R. B. Stoeckel today ordered the suspension of the license of Joseph Francis of this city. The right to drive of John Gentilella, 848 Bank street, was denied. Gentilella was convicted and fined in the police court several days ago for driving without a license. The driver's license of James E. Molanson, 54 Hempstead street, suspended three weeks ago, was returned to the owner.

R. E. Cotton of Keene, N. H., who is staying temporarily at 30 Mercer street, made complaint to the police last night that while his automobile was parked in front of the Mercer street house, a thief stole two robes.

In the New London Y. M. C. A. boys' division, owing to the elevation of Judge Alfred Coit from chairman of the boys' work committee to president of the association, there is a vacancy in this office.

Under an arrangement with Chapman Tech High school, members of the classes have the use of the gym at certain periods each afternoon except Saturday.

Every Friday evening now finds the smaller boys' room reserved for the practice of the Banjo club.

With the influx of high school students, the smaller room has been set aside for the use of older boys. A pool table, in excellent condition, has been installed and other features are to be added.

The classes of juniors are picking up and the leagues are under way.

Meeting at 8 each Monday and Thursday there is no more loyal class on the gym floor than the intermediates.

Under the able leadership of Mr. Harris, the Rotary boys' group is numbering sixty this year.

Pale club (employed boys)—This group of boys, in full or part-time employment, meets each Wednesday at 7:30.

At the beginning of the year it looked dark for the Hi-Y group, so many of the former members having gone on to college. But now the club numbers sixteen, and is steadily growing.

The membership of the Junior Dramatic club, which is the only "co-ed" club of the division, is limited, and a waiting list has been created.

The work of painting the interior of the municipal building is progressing and it is expected that the task will have been completed next Saturday night. The painters are now at work on the third floor where the council chamber is located. This room will require the longest time to complete because of decorating the walls. The other offices will be completed as soon as work on the council chamber is concluded.

Two men were arrested tonight by special agents of the New York, New Haven and Hartford railroad charged with train-riding. They will be presented in the police court tomorrow. The men were detected riding on a freight train as it passed the union station.

Vitorio Fierdecci, residing in the Fort Neck section, was made the defendant in a suit for damages today and which action was instituted by the federal government. The specific charge against Mrs. Fierdecci was stated by the internal revenue department for $8,000 for violation of the prohibition laws. Suit is brought for $8,000 damages. It is alleged that Mrs. Fierdecci, June 24, 1927, defrauded the government of taxes of $1855.25, and on Aug. 19, of the same year, the government should have been paid $5,317.75, which defendant failed to pay. Mrs. Fierdecci, it is claimed, was permitted under the statutes to manufacture certain alcoholic beverages, but failed to pay the tax for which she was supposed to in the manufacture of wines, etc., for her home consumption. Property belonging to Mrs. Fierdecci was attached this afternoon.

Detective Sergeant John Cavanaugh will go to Hartford Monday and obtain the signature of Governor John H. Trumbull to extradition papers that will be necessary in order to bring back to New London Peter Pilseaux, former United States Coast Guard sailor, who is under arrest in New York charged with burglary.

Incessant rain interfered with the business of merchants today. A northeast storm set in during last night and continued throughout the day, making out of doors travel extremely disagreeable.

The rain and wind of the past few days have tested the staying qualities of the roping of pine that has been festooned on the poles along the business streets under the colored electric lights. Some of the roping has yielded and fallen, but will be or has been replaced in position.

There is talk that a nice cafeteria, or self-service restaurant, will open in this city. Such a place was established here at one time but failed of success. It is claimed that Norwich has such a place and the projectors declare they can conduct one such in New London.

There has been an exodus of students from Connecticut college today for the holiday recess has begun and the girls have gone to their homes to remain till after the new year sets in. The taxicabs did a rushing business to convey the girls to the railway station.

The stormy weather today kept in port the fishermen who go out and fish in the waters adjacent to Long Island Sound. There is said to be a scarcity of fish in the New York market at present. The absence of fish brought in by the small boats is apparent in the stopping of trucks that carry fish to the big city markets.

No move has been made yet to tear down the Bronstein building at Union and Pearl streets, which has been condemned and which is to be demolished. The property has been tenantless many months. Every window in the building has been broken out and the place is most unsightly.

There have been fewer barges or other craft in the harbor this week than in the same time in several months, it is claimed, along the river front. There is apparently little coal moving at present, whether because the dealers are stocked up or because the mines are not as busy in producing as they have been. The mild weather has limited the consumption of coal thus far this winter and there has been no snow to date. People of limited means are hoping that the weather conditions that have prevailed will continue till after the new year sets in.

Policeman Walter Rehn has been absent from duty nearly three months because of injuries he sustained last September. There is little probability that he will return to police duty for some time.

ANNOUNCEMENTS

Broadway Theatre.

Out of the darkness intensified by the whistle and warning bells a long piercing shriek ending in a high quavering, sobbing note, then the muffled gasps of a woman in terror—comes "The Ghost Train," which will be the Myrkle-Harder presentation at the Broadway matinee and night today. Everyone has either seen or heard of this wonderful mystery melodrama. It is one of the greatest mysteries conceivable. It has more logic than "The Bat" and "The Cat and Canary" with three times as many thrills. "The Ghost Train" ran for six months at the Copley theatre, Boston, and was a sensation in New York and London the past year.

Christian Science Meetings

Wednesday evening meeting 7.45. The reading room 40 Main street is open every day except Sundays and legal holidays from 3 to 4.30 p. m.

ANNOUNCEMENTS

The Desmarais Studio is no longer doing the kodak finishing for the Liggett Drug Co. Bring your films direct to the studio as that is the only place in Norwich where you can obtain our superior finishing, service and low prices. Studio open daily from 8 a. m. to 9 p. m. Desmarais Studio, 325 Main street. Rolls developed, all sizes 10 cents; No. 120 prints 4 cents; No. 116, 5 cents. All extra size prints and glossy finish.

All made today and tomorrow will positively be finished Christmas eve. Sitting made from 8 a. m. to 9 p. m. Desmarais Studio, 325 Main street.

Property Sold on Laurel Hill Ave.

James L. Case has sold for Mrs. Lewis R. Church of Hartford, Conn., the property owned by her and located at No. 175 Laurel Hill avenue, consisting of a modern dwelling of 8 rooms and bath. The new owners Mr. and Mrs. Herbert E. Ring have purchased the property for a home.

Next Week at Central Baptist Church

Monday 4.00 p. m. Rehearsal for "The Birthday of the Little Prince" by all participants, including singers, in the assembly hall. Tuesday 2.00 p. m. Woman's Crusade of the W. C. T. U. in the Woman's room. Academy prize winners will read Hobson lecture reports. Talks by Mrs. R. W. Otis and Mrs. Harding. 4.00 p. m. Primary week day school in primary department. 6.15 p. m. C. F. C. supper meeting and program. 7.30 p. m. Four-Fold Comrades in Girls' club room. Playlet

At Central Baptist Church
Sunday Night

"Mother Goose's Husband." Bring your sewing. Wednesday 3.30 p. m. sewing school in primary and junior departments. 7.15 p. m. Rehearsal for "The Birthday of the Little Prince," Thursday 7.30 p. m. Family gathering of the church. This will be a service in preparation for Christmas. All the members of the church are urged to include this in their celebration of the Christmas season. 9.00 p. m. Council of Sunday school workers' meeting. Friday 7.00 p. m. Pioneer meeting in the intermediate assembly room.

Next Week at First Baptist Church

Tuesday 7.30 p. m. Weekly meeting of the Boy Scouts in the social room. Registrations are due. Thursday 7.45 p. m. Week-night service of the church. Topic, Our State Convention at Work. This topic is the third in a series of study of the Baptist work in Connecticut.

Breed Theatre

"Paid to Love," an original story by Harry Carr, produced by Fox Films under direction of Howard Hawks, will be the offering at the Breed theatre for three days beginning tomorrow night. This is a colorful romance of a mythical kingdom, with George O'Brien in the role of a Prince. Virginia Valli plays the leading feminine role. The cast includes J. Farrell Macdonald, Hank Mann, Sam Allen and others.

Tonight will be the last opportunity to see Tom Mix and Tony in the finest picture of their career, "The Circus Ace." This is a western that pictures the thrills and excitement as well as the fun of a big circus in which Tom plays an active and colorful role. Natalie Joyce is the girl and Tony, as usual, has an important part.

ANNOUNCEMENTS

Broadway Theatre.

A double feature bill will be the attraction at the Broadway theatre on Sunday and Monday. The main feature will be "The Cheer Leader," a peppy snappy college drama featuring Ralph Graves and Gertrude Olmsted.

Here is a clean-cut story of college life and athletics that has everything to recommend it from any way you figure it and it is a practical demonstration that a picture can have a legitimate dramatic punch without the assistance of our old friend, "sex appeal," or similar frayed out devices.

Of course there is romance; what co-ed college could be without it? There are also the wild college pranks which are part of the life of our youth—and there is a football game. This is one of the most exciting things that the screen has offered in some time. The leading figure this time is not on the gridiron. He is leading the cheering section—but it is through him that his team wins. How—we are not going to explain here as we don't want to deprive you of the surprise element which is one of the punches in the picture.

The co-feature will present Bob Custer in "The Fighting Hombre, this stirring story of the west is liberally endowed with action of the highly dramatic order revolving about an intense love story in which Custer and the beautiful daughter of his employer are principals. With its environment in the great reaches of scarcely pioneered regions of the west, "The Fighting Hombre" gains a wholesome appeal of remarkable depth.

Strand Theatre.

Cyclone Bob featuring Bob Reeves is a terrific tornado of thundering thrills. The second male lead is Al Richmond, a well known western star, and Alma Rayford has the leading feminine role. The scene of the story is on a western ranch, and tells of a rancher in love with a girl, whose father is the country's cattle king. How the father opposes the love match and the enemy ranchers try to drive the lover out of the country by tying him to the back of a wild horse and letting the horse loose, how the girl saves her sweetheart and the happy ending, can be enjoyed by seeing this wonderful picture at the Strand on Sunday night. Queen O'Diamonds, showing at the Strand on Sunday night is a story glittering with the glamor and sheen surrounding the romantic figure of a great Broadway show—a struggling young author enshrined in her heart—and their glorious romance amid the blazing lights of New York's Great White Alley! Evelyn Brent is hitting the high places of stardom. And here she is again in a smacking melodrama of love and adventure behind the scarlet curtains that shield the night life of the world's metropolis.

TODAY'S EVENTS

One week from tonight we shall be hanging up our Christmas stockings!

And two weeks from tonight we shall be celebrating the advent of the New Year!

Greetings to Hon. William Lyon Mackenzie, Canadian premier, on his 53rd birthday anniversary.

The Rt. Rev. Charles M. Beckwith, Episcopal bishop of Alabama, today celebrates his episcopal silver jubilee.

The Rt. Rev. George A. Guertin, Catholic bishop of Manchester, N. H., today observes his 35th anniversary in the priesthood.

California hotel men will gather in San Francisco today for the annual meeting and banquet of their State association.

A state dinner is to be given at Doorn today in honor of the 40th birthday anniversary of Princess Hermine, wife of the exiled German Emperor.

A medal of honor for distinguished public service will be presented to Elihu Root in New York today by the National Council of the Civic Forum, comprising one hundred men and women in public affairs throughout the country.

Wherever there is a Jewish family, preparations are in progress today for the celebration of the Hannukah, a festival which originated more than 2,000 years ago in remembrance of the victory of the Maccabees over the hosts of the Syrian king. The observance will begin at sundown Sunday evening with lighting of a single taper and on each succeeding day another will be lighted until the eighth day, when the observance is ended.

ANNOUNCEMENTS

Palace Theatre.

The final performances of "On Your Toes," starring Reginal Denny are being shown at the Palace theatre, today, in conjunction with a splendid vaudeville program consisting of five acts.

Tomorrow night brings to the screen a double feature program consisting of Bessie Love, Rudolph Schildkraut and Junior Coughan in "A Harp in Hock." The story deals with a Jewish pawnbroker in the Ghetto of New York, who adopts a motherless Irish boy—a comradeship that involves both in trouble. The companion feature is a starring vehicle for Tom Tyler, "Cyclone of the Range." As the name implies this is a western drama of real action and thrills galore and should satisfy those seeking excitement in their screen entertainment.

The feature photoplay for Monday is based on the story from the pen of Louis Joseph Vance, "Alias the Lone Wolf." Starring in the picture are Bert Lytell and Lois Wilson. It would be unfair to reveal all the details of the plot, or the manner in which jewels are stolen and then replaced. However it is a mystery drama that has all the allure associated with stealthy figures moving in the dark, menacing shadows, and plotting and counterplotting. The thrills in this production are indeed many.

Five acts of vaudeville round out the program, together with a comedy subject and the Metro News events. nvEymeC;s-dulpcofpuytcl'on nu nu nn

With the Poets at Y. M. C. A. Sunday.

An afternoon service of unique interest is arranged at the Norwich Young Men's Christian association on the coming Sunday at 4 o'clock in the big gymnasium. These four great poets, namely Whittier, Poe, Holmes and Bryant will be portrayed on the screen in moving pictures. Whittier, often called America's most beloved poet will be the tracing of his life in New England, and the dramatising of two of his most famous poems, "The Barefoot Boy" and "Maud Muller."

The picture of "The Tragic Genius of America," Edgar Allen Poe, gives a brief sketch of his early life and dramatizes the most beautiful of all his poems, "Annabel Lee."

The reel on Oliver Wendell Holmes, gives a pictorial biography of the life and works of Harvard's most famous poet and man of letters; scenes around Harvard, Cambridge and Boston and a short dramatization of "The Height of the Ridiculous."

William Cullen Bryant will be represented on the scene by the interpretation of the lines from his classic, "Thanatopsis," and "The Crowded Street."

To this unusual service the adult public is cordially invited, both men and women. Parents may bring children who are twelve or over, but children will not be admitted alone.

The usual music will be furnished by Hugh Kinder and a brief talk will be given.

A Bulletin To Let
Advertisement Will Rent It

Business Notices.

INSURANCE

Are your additional holiday goods insured. This is a risk you should not take. Let us assume it for you.

B. P. Learned & Co.
28 Shetucket Street.
Agency Eighty Years Old

MUSIC

CLOSED
For the Holidays
December 19 to January 2
Sparks-Shefte School of Music

EDWARD BRENNAN
TEACHER OF VIOLIN
Tel. 792 317 Main St.

MRS. EDWARD BRENNAN
TEACHER OF PIANO
Studio 317 Main St. Phone 792

HELEN L. PERKINS
TEACHER OF SINGING
Phone 2197 Studio, Alice Bldg.

ERNEST E. BULLARD
Teacher of the Violin
Phone 562
Bliss Place
I Have a Few Outfits to Lend.

MACHINISTS

BARBER'S MACHINE SHOP, L. and A. F. Guertin, proprietors, 23-25 Chestnut St. Tel 2142 Does all kinds of machine and general repair work promptly day or night. Mar23d

MERCHANT TAILORS

SWAHN THE TAILOR
HAS MOVED TO CLIFF STREET
Opposite Chelsea Bank Phone 2198

MONEY TO LOAN

MONEY TO LEND on mortgages, Hartford property exchanged for Norwich property. R. F. Dunn, 647 Main street, Hartford. dec5 12t

LOANS
For the Coming Season
We make loans on HOUSEHOLD FURNITURE, without removal, or on GUARANTEED NOTES.
LOANS—Repayable in monthly installments with no charge except the lawful rate of interest.
Call, Write, or Phone 1470
New England Equity Corp
Members of Chamber of Commerce
ROOM 206 THAYER BLDG
16 FRANKLIN STREET

PLUMBING

T. F. BURNS
91 Franklin Street Norwich, Conn.

PRINTING

BULLETIN and RECORD job department now at Bulletin Office. Call 35-2.

TRUCKING

CALL 397 FOR
Local and Long Distance Moving
W. F. GONGODIN 80 Chestnut St.

Long Distance Moving and Expressing. Zimmerman, 17 Boswell Ave. Tel. 1341

ARTHUR H. LATHROP
Auto trucking. Teaming and Expressing. Furniture and Piano Moving
Established 1872 Telephone 178

ELECTRICAL CONTRACTORS

The Norwich Electric Co.
ELECTRICAL CONTRACTORS

42-44 Franklin Street
Phone Day or Night
143-2794 or 2745

TREES TO CUT

T. J. CONNELLY—Tree cutter and remover 65 Boswell Ave. Jun10

TREES AND SHRUBS

Fruit, Ornamental Trees and Shrubs
MAPLEWOOD NURSERY CO.
East Great Plain Tel 888-2

TRANSPORTATION

New York
Via New London Line
Fare $3.38
From Norwich
Staterooms Ready 7:30 P. M.
Lv. New London, Daily Except Sunday 11:00 P. M.
Due New York, Pier 40 N.R. (Houston St.) 7:00 A. M.
Returning
Lv. New York, Daily Except Sunday 5:00 P. M.
Special Rates for Automobiles
Tickets and Staterooms at Railroad Station
The New England Steamship Co.

FOR SALE—Cattle

FOR SALE—One new milch cow, 37 Tanner St. dec17 2t

FOR SALE—Young new milch Holstein. Second calf. Phone 1865-12. dec17 1t

FOR SALE—4 cows, 3 to freshen soon. Must be sold. 16 Starr St. dec14 4t

— THE —
Lincoln Store
SALESGIRLS WANTED
From Now Until Christmas.
Afternoon or All Day Work
Academy girls preferred

SUNDAY MONDAY TUESDAY
BREED
2 SHOWS SUN. EVE. 7 and 8:45
A SPECTACULAR PRODUCTION OF ROYAL ROMANCE!
PAID TO LOVE
With GEORGE O'BRIEN
VIRGINIA VALLI and J. FARRELL MACDONALD
Just the sort of a picture to entertain and fill the eye. A charming romance of a Parisian dancing girl and a youthful Prince. Crammed with action, excitement and humor.
— Other Features —
Imperial Comedy — News — Topics — Scenic
TODAY — Continuous, 1:30 to 10:30
TOM MIX and TONY in "THE CIRCUS ACE"
The Greatest Show Ever Put On by Mix and Tony
"THE CRIMSON FLASH" — BIG BOY COMEDY — NEWS

GET THE STRAND HABIT
TONIGHT
SILENT HERO
With ROBERT FRAZER and EDNA MURPHY, and Bonsparte, the dog star — Also
THE CANVAS KISSER
With RICHARD HOLT
Adults, 15c; Children 10c
Evenings, 7-8.45
Coming SUNDAY NIGHT ONLY
QUEEN O' DIAMONDS
With EVELYN BRENT
Also
CYCLONE BOB
Featuring BOB REEVES
Sunday Night, Admission 25 cents
A Fine TURKEY given away Saturday, Dec. 24.

Y. M. C. A., Sunday, 4 P. M.
The Poets in Moving Pictures
Whittier Holmes
Poe Bryant
Public 14 and Over Invited.

The PALACE
—LAST TIMES TODAY—
REGINALD DENNY IN "ON YOUR TOES" and VAUDEVILLE
Double Features Tomorrow Evening Only
BESSIE LOVE in "A HARP IN HOCK"
With RUDOLPH SCHILDKRAUT in a story of life and love in the Ghetto.
Also
TOM TYLER in a Western Thriller
'CYCLONE OF THE RANGE'

Monday, Tuesday, Wednesday
Bert Lytell and Lois Wilson in
"Alias The Lone Wolf"
with William V. Mong, Paulette Duval, Alphonse Ethier, James Mason
Directed by Edward H. Griffith
From the Famous Novel by Louis Joseph Vance
Also
5 ACTS OF SELECT VAUDEVILLE

The Broadway
SUNDAY AND MONDAY
— Double Feature Bill —
The CHEER LEADER
By Lee Mortimer

A snappy, peppy college drama of love and football, featuring Ralph Graves and Gertrude Olmsted.
— Co-Feature —
BOB CUSTER in
The Fighting Hombre
A great western romance, crowded with whirlwind action
COMEDY—NEWS—NOVELTY

BAZAAR
Auspices Junior Branch, No. 11, O. D. H. S.
Saturday, Dec. 17
32 Market Street
FREE DANCING

BEAN SUPPER
By the Home Time Group of Broadway Congregational Church
— at the —
COMMUNITY HOUSE
Saturday, Dec. 17th
From 5 to 7:30 P. M.

Dance Tonight
PULASKI HALL
— Music by —
THUMM'S HILLTOP CASINO ORCHESTRA
8:30 to 12.

DANCE
Canterbury Grange Hall
Saturday, Dec. 17, 1927
Music by Mac's Orchestra

DANCING
Every Wed. and Sat. Night
Al-Pierre Tabarin
WILLIMANTIC
GOOD TIME— MUSIC— FLOOR

Broadway Theatre
LAST 2 TIMES TODAY
THE MYRKLE-HARDER CO.
DO YOU WANT LAUGHS, THRILLS, EXCITEMENT ?
YOU'LL GET THEM IN
BUILT FOR RECORD RUNS—
The GHOST TRAIN
NEW YORK and LONDON
AND PLENTY OF THEM
Prices—Matinee Daily, 25c-50c
Nights—50c-75c

Change of Time
Odd Fellows' Hall
Dancing Tonight
8 to 12
— Music by —
Ideal Orchestra

WHEN YOU WANT to put your business before the public there is no medium better than through the advertising columns of The Bulletin.

DANCE TONITE
Shantok Hall
Sussman Road, Mohegan
Featuring the Rainbow Melody Boys of New London. Prize for Ladies. Admission 25c; Ladies 50c. 8 to 11:30

Dancing Tonight
— AT —
The Cinderella Inn
Music by Neil Walker's Cinderella Orchestra
GOOD MUSIC — GOOD FOOD
A GOOD TIME
The Cinderella Inn
New London Road at Quaker Hill
Tel. New London 4661 for Reservations

BONNEAU'S DANCE HALL
Killingly Center
Saturday Evening, Dec. 17
Andy Ray's WLSI Broadcasting Orchestra
OLD AND NEW DANCES
Ladies, 35c Gentlemen 50c
Come One, Come All
Dancing Every Saturday Evening

DANCING
State Armory
Danielson
TONIGHT
Music by Fred L. Adams and His Orchestra of Framingham, Mass.

WHEN YOU WANT to put your business before the public there is no medium better than through the advertising columns of The Bulletin.

CLOUDY TODAY; RAIN and warmer

Norwich Bulletin

NORWICH, CONN., SATURDAY, DEC. 17, 1927

FULL ASSOCIATED PRESS DISPATCHES

The Bulletin.

Norwich, Saturday, Dec. 17, 1927

THE WEATHER

Conditions

The disturbance that was over Lake Superior Thursday night has advanced east, northeastward being central north of Lake Huron, while a secondary that was over western North Carolina this morning has advanced rapidly northeastward to southern New England. Pressure is high over the mouth of the St. Lawrence.

The outlook is for mostly fair weather Saturday and Sunday in states east of the Mississippi river, except for snow on Saturday in northren New England.

It will be colder on Saturday in southern New England.

Storm warnings are displayed on the Atlantic coast from Wilmington, N. C., to Eastport, Me.

Winds

North of Sandy Hook—Strong east and gales tonight shifting to west on Saturday; overcast preceded by snow or rain over north portion Saturday.

Sandy Hook to Hatteras—Strong west and northwest; fair Saturday.

Forecast

For southern New England—Partly cloudy and colder Saturday; Sunday partly cloudy.

Observations

The Bulletin's observations show the following changes in temperature and barometric changes Friday:

	Ther.	Bar.
7 a. m.	32	29:70
12 m.	32	29:50
6 p. m.	38	29:40

Highest 38; lowest 32.

Comparisons

Predictions for Friday: Rain and not so cold.

Friday's weather: Rain, icy in the morning, easterly wind, not much change in temperature.

SUN, MOON AND TIDES
(Standard Time)

Day	Sun Rises a. m.	Sun Sets p. m.	High Water a. m.	Moon Rises a. m.
12	7.04	4.18	12.39	8.29
13	7.06	4.18	1.24	9.36
14	7.06	4.18	2.22	10.39
15	7.06	4.18	3.21	11.40
16	7.08	4.18	4.18	morn
17	7.09	4.19	5.11	0.41
18	7.10	4.19	5.59	1.39

Six hours after high water it is low water, which is followed by flood tide.

GREENEVILLE

A social hour and shower of pearls took place in the assembly hall in St. Mary's Memorial church, Friday evening at 8 o'clock with a large gathering attending in spite of the bad weather and with much enthusiasm manifested.

A surprise party was held Friday evening at the home of Patrick O'Connor of Russell Road with 20 invited guests being present. The home was decorated with Christmas effects. Music was furnished by radio for dancing. Guests were present from Jewett City, Plainfield, Willimantic and New London. Fruit salad, assorted cakes, fancy cookies ice cream and coffee were served.

The N. M. Sewing circle of Greeneville met Friday evening at the home of Mrs. Alvin Barrows of Tyler avenue. Refreshments were served by the hostess. The next meeting of the club will be held at the home of Mrs. Harold Wickham of North Main street.

Mrs. Charles Smith of 385 Boswell avenue is spending a few days at the home of her daughter, Mrs. Thomas Casey in Providence.

TAFTVILLE

The members of the Taftville Girls' Athletic club are planning to give a musical entertainment in the near future and they are holding rehearsals frequently for the event.

Scoutmaster Victor H. Davis was in charge of the regular weekly meeting of the members of Troop 3, Boy Scouts held Friday evening in the recreation rooms in the basement of the Taftville Congregational church.

The official reports given out by the state of New York regarding the hunting season there has caused quite a bit of comment among the members of the Taftville Rod and Gun club, for the reports state that the Hungarian partridge which was introduced into the state some years ago has multiplied rapidly and is breeding very satisfactorily. Native grouse are slowly being extinguished, as all the Taftville sportsmen agree, and many of them favor a closed season on these birds for some time. A few years ago the state of Connecticut invested thousands of dollars in Hungarian partridge and liberated them within the confines of the state, but so far as can be learned, not one of them was seen after they were liberated. It is certain that none were killed in this locality and where they all went to has up till now baffled the sportsmen. In spite of this, many of the members of the local club feel that the Hungarian partridge is the coming bird, and they are sure that they would give better satisfaction as such, than the pheasants which are now being liberated. The former bird is a faster flyer and it is said it will not disturb the native grouse which the ringneck pheasant is accused of doing. It is hoped to have a treatise on the Hungarian partridge available in the near future for reference.

The Community Christmas tree in the Memorial park at the corner of Norwich avenue and South B street has been placed in position.

With every brook and creek filled to overflowing and a heavy rainfall all day Thursday, it became one of the topics of the town as to how much more water the Shetucket river would hold. The river is now running fully as high as it did during the time of the New England floods a few weeks ago, and the end does not appear to be in sight.

Mrs. Napoleon T. Parent of South Second avenue has been a recent visitor in New London.

There was no meeting of the National Loomfixers association of Taftville on Wednesday evening but the annual meeting will be held tonight at which time there will be the election of officers.

CHRISTMAS PRESENT FOR FINISHING CO. STOCKHOLDERS

Stockholders of the United States Finishing company of whom there are many in this city, received something in the nature of a pleasant Christmas present Friday when announcement was made from New York that the directors had authorized an extra dividend of 2 per cent. on the common stock and the regular quarterly dividends of 1 1-4 per cent. on the common and 1 3-4 per cent. on the preferred. Common stock dividends are payable Jan. 16.

FORECLOSURES BY DEFAULT IN TWO SUITS IN SUPERIOR COURT

Foreclosure by default for failure to disclose defense was directed by Judge John Rufus Booth in two cases at the short calendar session of the superior court here Friday morning.

In the foreclosure suit brought by Winthrop Trust company of New London, executor of the estate of Byron M. O'Brien, late of Groton, against Hattie B. Gorman, administratrix of the estate of Edward R. Gorman, on property on Latham street, Groton, on which there was a $1,650 mortgage, dated Oct. 16, 1922, foreclosure was granted in the sum of $1,716.30 and the redemption date set at the first Tuesday in February.

In the New London foreclosure suit of Otto Loesch against Elizabeth Jeter Green for a $4,000 mortgage, dated May 3, 1926, on property at Cross and Green streets, judgment was for $3,955 and the redemption date the first Tuesday in February.

Motion to Set Aside

Judge Booth reserved decision after hearing the arguments of motion to set aside verdict and for remittitur in the case of Mrs. Elizabeth A. Morris against Morris J. and Lucie A. Anderson in which the plaintiff was given a verdict for $2,650.

Guardian Ad Litem Appointed

State Attorney Arthur M. Brown was appointed guardian ad litem for Bessie Pearl Dorsey who is a patient in the Norwich state hospital and from whom her husband, John Roland Dorsey of New London is seeking to secure divorce. A motion for appointment of alienist to examine the defendant went off at suggestion of the court. Mrs. Dorsey has been in the hospital since 1913.

Claims in Schwartz Case

Decision was reserved on the claim of Thomas E. America of Washington, D. C., in the case of the Paty Schwartz Co., of which Joseph Schwartz was an officer. Mr. America presented a note alleged to be signed by Joe Schwartz for which he is attempting to secure payment. The Washington man claimed he received the note from another man who owed him $1,300.

Attorney C. Hadlai Hull was confirmed as temporary receiver of the 325 State Street Corp. of New Haven as a result of the application by the New Haven bank, N. B. A., which as trustee of the bond holders brought suit. The bank holds a second mortgage for $130,000.

Frank L. Cook of New London and Boston, Mass., was appointed as receiver for the Ideal Coat and Apron Supply company of New London, for a period of three months, from Jan. 6, to succeed himself. According to Attorney Thomas M. Troland, the receiver has made a profit of over $1,000 a month since he took over the management.

Alimony in the amount of $12 a week was awarded to Laura E. Brown of Groton, mother of five small children, pending the outcome of her divorce petition against Henry E. Brown, also of Groton.

JUDGE BOOTH GRANTS THREE DIVORCE PETITIONS

Three divorces were granted here Friday by Judge John Rufus Booth at the superior court short calendar session.

Margaret H. Dearing, of Poquetanuck, was granted a divorce from John W. Dearing of this city, with change of name to Margaret H. Baer. They were married Jan. 23, 1920, and the divorce was granted on the grounds of habitual intemperance for more than a year past.

Laura Lamontagne Chappell, who married Lawrence Joseph Chappell, of New London, secured a divorce from him on grounds of intolerable cruelty since their marriage day. She was given the custody of four children, aged 11, 10, 5 and three years. Chappell is a marine stationed in the Philippine Islands. They were married Dec. 14, 1914, and the plaintiff claimed that during but one period of but two months she received 19 black eyes Deputy Sheriff J. H. Tubbs testified as to one time she was bruised up and that her husband said at the time he wouldn't do it again.

Mary Grant Dodson, of New London, was granted a divorce from Willard E. Dodson, now of parts unknown. They were married Nov. 1, 1923, and she alleged desertion on Jan. 4, 1924. The court gave her custody of their three-year-old son.

Judge Booth took the papers in the case of James Morsicata, of New London, against Angelina Morsicata, also of that city. They were married Oct. 13, 1915, and have two children.

Judge Booth said that in the case of Dorothy Smith Avery, of New London, who seeks a divorce on the grounds of intolerable cruelty from Lauriston Smith Avery, mental cruelty would constitute intolerable cruelty if it affected her physically. Attorney Morgan for petitioner, placed Dr. Graham Urquhardt on the stand and the physician recalled a visit by Mrs. Avery and he said her mental and physical condition at the time might have been caused by her husband's treatment. Judge Booth took the papers in the case.

The case of Thelma Oram Harris against Russell S. Harris, of New London, went off the list.

WEST HARTFORD MAN PURCHASER OF "COSSADUX"

(Special to The Bulletin)

WESTERLY, Dec. 16—Christopher M. Gallup of West Hartford has purchased the real estate in North Stonington formerly owned and occupied by the late Edward Man and Mary Hewitt Man, his widow, and known as "Cossadux." The property is located on both sides of the Norwich and Westerly highway, adjoining property of Thomas B. Hewitt, and comprises the large manor house, a farmer's house, barns and various farm buildings, and has about 160 acres of farm and wood lands.

This estate was acquired by Mr. Man about 18 years ago through the purchase of several smaller farms adjoining each other, and at that time the old original farm house was torn down to the framework and the present house was built on this foundation.

It is understood that the purchaser who bought the property through Frank W. Coy, Westerly real estate agent, will use the main house as a permanent residence, and with a manager installed in the farmer's house, will enter the poultry farming business on an extensive scale.

MILK AND CHRISTMAS SEALS GO HAND IN HAND

Evidence of co-operation on the part of some of the leading Norwich business concerns with the work of the Christmas Seal committee is daily being manifested.

The Avery Farms, one of the city's best known dairies, seeing the novelty of the idea and desiring to wish their patrons "Merry Christmas" purchased a large quantity of Christmas seals and pasted on their milk bottle which were delivered to their customers Friday morning.

Several business firms have made plans for seals to be placed on their monthly bills and one of the largest factories in the city will have a seal on the pay envelope of every employe.

The Christmas seal is a bond of humanity.

BISHOP ANDERSON IN NORWICH SUNDAY MORNING

Bishop William F. Anderson of the New England area of the Methodist Episcopal church is to preach Sunday morning at the 10:30 o'clock service at the Trinity Methodist Episcopal church.

Bishop Anderson is widely known as one of the ablest statesmen of his denomination. He has oversight of all Methodist Episcopal churches in New England a total of about 1,000 to which he gives vigorous leadership. He is active and virile despite his years of service. Physically he is tall and graceful and of distinguished appearance. He served with distinction as leader of the educational interests of this church before he was elected to the episcopacy. He has recently made a careful personal inspection tour of the stricken sections of Vermont. He will talk to the men briefly at the Sunday school hour.

CHEER UP MESSAGE TO BE GIVEN IN SERMON

At the Central Baptist church Sunday evening the "Cheer Up! Man" Pastor Edward Eells, will unfold the science of happiness in his helpful talk "Cheer Up! A Call to the Life Worth While." This address has been enthusiastically praised during four years in six states. Pastor J. Harlow Graham of Trinity Methodist church says of it: "I have no hesitation whatever in stating Rev. Edward Eells will charm any kind of audience with his message. He and it are absolutely unique. His talks come gently without urging, with a naivette and an artistry that are irrestible. And he has a real message." Not only pastors but editors and presidents of men's clubs, Kiwanis clubs and delighted listeners join in appreciative comments. An old gentleman in Oxford, Mass., explained "You should have a thousand dollars every time you give it" The pastor of a Baptist church in Huntington, Mass., declared "He could easily have kept his audience with him another hour," and another in Amherst condenses his comment into a sentence: "Cheer up! You won't go to sleep."

In the morning the nursery will be conducted as usual in the cradle roll room during the morning worship and those in charge would be glad to have a larger number of young children to care for. The pastor will preach on "Isaiah and His Messianic Prophecies."

WE MODERNS MET WITH LAUREL HILL MEMBER

The weekly play of the We Modern's Pinochle club was held at the home of Mrs. Louise Manchester of Laurell Hill avenue, Thursday afternoon. Prizes were won by Mrs. Hallisay and Mrs. Moran. Scores for the afternoon were Mrs. Hallisay 7120, Mrs. Busch 7110, Mrs. Prodell 7040, Mrs. Hastedt 6780, Mrs. Retkovske 6720, Mrs. Manchester 6700, Mrs. Jenson 6170 and Mrs. Moran 5380.

Scores for the series: Mrs. Prodell 40,760, Mrs. Busch 40,290, Mrs. Manchester 39,680, Mrs. Retkovske 39,440, Mrs. Hallisay 39,100, Mrs. Hastedt 38,790, Mrs. Jensen 38,520, and Mrs. Moran 35,940. After the play refreshments of salads, rolls, cake and coffee were served. The next meeting of the club will be held at Mrs. Moran's, Fourth street.

COST CLOSE TO $3,000,000 FOR C. V. REHABILITATION

Between $2,500,000 and $3,000,000 will be required to reconstruct the Central Vermont railroad as a result of damage done by the flood of a month ago, according to a statement made at St. Albans, Vt., Thursday by Judge John W. Redmond of Newport, Vt., one of the temporary receivers appointed by Federal Judge Howe at Burlington on Monday to take over direction of the road's affairs. Receiver Redmond's statement was the first announcement of the amount of money required to restore the line to normal operating conditions. He declared that restoration of service would be accomplished as soon as is humanly possible.

Although there is a total of $12,836,300 in refunding bonds of the Central Vermont railroad outstanding, which were guaranteed by the Grand Trunk Railway Co., and assumed by the Canadian National railway, as its successor, the offer of the latter road to take up such bonds, upon presentation in New York, with payment in New York funds with interest to date, was taken advantage by holders of only $169,000 of that total. In financial circles, it was taken to mean that bondholders of the Central Vermont are satisfied that the Central Vermont will successfully meet the financial strain caused by ravages of the flood.

The action of the Canadian National, in offering to take up such bonds, is said to be the first instance of a railway agreeing to take up outstanding bonds of a subsidiary in receivership prior to maturity of the bonds.

The work of rehabilitation of the road is proceeding at a rapid rate and will be continued as expeditiously as possible.

KNOTT HOTEL CORPORATION DECLARES QUARTERLY DIVIDEN

Directors of the Knott corporation, which includes the Wauregan hotel in the chain of 16 hotels which it owns, twelve being in New York city, held their first quarterly meeting Thursday at the Hotel New Weston, New York, and declared a quarterly dividend of 64c per share on stock of no par value that was issued at $40. This dividend will be paid January 15 to stockholders of record January 5.

It was announced that the earnings of the corporation for the first quarter were 98c per share, after deduction of all charges, depreciation and taxes. October earnings were 31c, November 33c and December earnings carefully estimated at 37c.

Guests at Building Trades Council

F. A. Fitzgerald and A. Wehert of the American Federation of Labor were guests Thursday evening at the regular meeting of the Norwich Building Trades council in Carpenters hall. The guests and members present stood for one minute in respect for Patrick F. O'Meara, of New Haven, president of the state A. F. of L., who died this week.

Committee appointments were made at the meeting and those present made a donation for the United Mine Workers fund.

PARK CHURCH FEDERATION HOLDS ANNUAL MEETING

The annual meeting of Park Church Federation was called to order at 3 o'clock Friday afternoon in the parlors of the Osgood Memorial by the president, Mrs. Frank Hempstead.

For the devotional exercises she read from Luke II, 1 to 22 verses, of the birth of the Savior and offered prayer.

The reports of the secretary and treasurer were read and approved; also the annual reports of both these officers, that of the secretary, Mrs. James A. Bidwell showing the many and varied activities of all the different departments of the federation, proving a very real interest in each one, and a great amount of accomplished work.

The treasurer, Mrs. Howard L. Stanton showed a good balance to start the new year.

A recommendation from the executive board was received, to buy 100 pieces of china, 50 cups and 50 plates, for the use of the young people. An amendment to this motion asked that a committee be appointed to look into the matter and report at the next meeting. Also the federation were asked to approve the action of the executive board in sending to Mrs. W. Clayton Burgy and to Mrs. E. A. Harris a gift of $10 each in appreciation of their faithfulness in positions recently resigned by them.

Letters of thanks from each were read, Mrs. Burgy stating that she would buy something to be useful near her piano, and Mrs. Harris to start a bank book for her son Paul. It was suggested that a shower of cards be sent to Mrs. Burgy and the following telegram of greeting from her was read:

Would that I could fly in the Spirit of St. Louis and join you in your Xmas party today. Many thanks for your kind remembrance to me. I send love to each and every member of federation and wishes for merry Christmas and happy New Year. God bless you all.

VANDALIA BURGY.

Mrs. William Allen presented a gift of $25 toward china as a memorial to her cousin, Mrs. Emily Pierce Wattles, with whom she had often "washed dishes."

It was voted that only the interest of the $1,000 bequest of Mrs. Mildred Blackmar should be used, as far as possible.

A supplementary report of the nominating committee was made and the following officers were elected:

President, Miss Hannah M. Crowell; first vice president, Mrs. Henry D. Johnson; second vice president and chairman for missions, Miss Edith M. Bliss; third vice president and chairman for parish house, Mrs. Frederick W. Cary; recording secretary, Mrs. James A. Bidwell; corresponding secretary, Mrs. William H. Douglass; treasurer, Mrs. Howard L. Stanton.

Committee chairmen: Finance, Mrs. George Johnson; membership, Miss Matilda Butts; hospitality, Mrs. Raymond B. Sherman; publicity, Miss Mary A. C. Avery; sewing, Mrs. Herbert R. Branche; custodian, Mrs. Franklin Wilcox; church interior, Miss Amy L. Cogswell; friendly aid, Mrs. Oliver L. Johnson; hospital, Mrs. Charles A. Saxton; Sunday school library, Mrs. Hibbard R. Norman; flowers, Miss Alice W. Cogswell; home service unit, Mrs. James M. Morton.

Young People's work: Blue Birds, Miss Dorothy Harris, Miss Muriel Hynd; Cradle Roll, Mrs. Oliver L. Johnson; auditor, Mr. Henry D. Johnson.

Advisory committee on Young People's work: Chairman, Mrs. James A. Bidwell; Mrs. George Ingalls, Mrs. Henry D. Johnson, Mrs. Samuel E. Smiley, Mrs. H. A. Tirrell, Mrs. A. E. Payson, Mrs. Frank Hempstead.

Officers of Young People's group: President, Thomas Baldwin; vice president, Miss Marion Agnew; secretary, Miss Patience Norman; treasurer, William Tirrell.

Committee chairmen: Program, Miss Dorothy Harris; music, Sherrod Ingalls; social, Miss Muriel Hynd; refreshment, Miss Dorothy Prentice; membership, Miss Louise Evans; dramatics, Miss Constance Clapp.

After a vote of thanks to the retiring executive committee, the business meeting adjourned.

The audience turned their chairs around toward the Christmas tree, appropriately decorated and surrounded by mysterious bundles which were later distributed by Ruth Loring Atterbury who enacted the part of Santa Claus.

After the Christmas carols, six little children in white gowns carrying candles came in and sat before the open fire and opened their gifts, their stockings hanging from the mantle. Ruth Prentice recited "Twas the Night Before Christmas." The others were Janet Pullen, Betty Wolf, Nancy Kimball, Emily and Arthur Page. This was arranged by the program committee, Miss Louise Howe, who took Mrs. Burgy's place, Mrs. E. J. Graham, Mrs. H. L. Stanton, Miss Hannah Crowell and Mrs. O. L. Johnson. A delicious tea was served by Mrs. Joseph Hynd, Mrs. George Johnson and Mrs. Hans Hanson, Mrs. Frank Hempstead the retiring and Miss Hannah Crowell, the incoming president at the table.

NAMES OF LOEB AND LEOPOLD ARE LINKED WITH ROBBERY

CHICAGO, Dec. 16—(AP)—The names of Richard Loeb and Nathan Leopold, slayers of Bobbie Frank, now serving life sentence in the state prison at Joliet, were linked with yesterday's robbery of the University of Chicago, by police tonight.

Investigation of the robbery, in which nearly $23,000 was taken, brought a statement from the chief of police that some one familiar with the institution's business office planned the holdup. Other evidence uncovered indicates, according to the police, the job was done by former inmates of the state prison.

Both Loeb and Leopold were at one time students at the University of Chicago. Questioning university officers, the police learned Loeb and Leopold had frequently cashed checks at the purser's office during university days, and were familiar with the building.

WHIST AND PINOCHLE EVENING WAS HELD

A successful whist and pinochle was held Tuesday evening at the Eagles' home. Those taking prizes in pinochle were as follows: Ladies, first, Mrs. Prodell with a score of 7700; second, Mrs. Cochrane 7330; and third, Mrs. Shapiro 7190. Gentlemen, first, A. Phillips 8360; second J. Fallon 7810; third, F. Prodell with 7660. In whist, ladies, first, Mrs. H. A. Sherman; second, Mrs. Conaty and third, Mrs. Bunnell. Gentlemen, first, Burt Wibber; second, H. Collins, and third, R. Beetham.

Communicable Diseases Reported

Scarlet fever and whooping cough continue to be the prevalent communicable diseases in New London, according to the weekly report of the state department.

The following was the report for New London and Windham counties:

Scarlet fever—New London 11; Norwich (c) 3; Norwich (t) 4; Stonington 1; Putnam (c) 1; Thompson 1; Willimantic 1.

Diphtheria—Groton (b) 1; Norwich (c) 1; Thompson 2.

Whooping cough—Groton (b) 6; New London St. Patrick (c) 1.

NORWICH BIRDS BEST IN NEW LONDON POULTRY SHOW

A pen of young Black Langshans, owned by George Wilson of this city, captured the Governor's cup for the best pen of birds in the 17th show of the Southern New England Poultry association, now being held in the state armory at New London. The judges, Louis C. Bonfoey of Saybrook and Louis P. Ives of Guilford, in selecting the first pen, centered their attention on the Langshans, a pen of Dark Brahmas, owned by Selectman Henry J. Latham of Groton, and a pen of White Plymouth Rocks, owned by Harold Doney of Westerly. The judges appeared to have difficulty in selecting the best birds, for much time was spent in judging the merits of all birds in each of the three pens.

The Langshans, however, were predicted as winners by poultrymen at the show, for they were superior to the White Rocks, and as the Dark Brahmas are parti-colored birds it was said that they would be handicapped in the judging.

A silver loving cup, donated by Senator Hiram Bingham for the best standard bred male bird, was captured by the first prize White Rock cock, owned by Mr. Doney. The best female, which took the secretary of state's cup, was a White Rock pullet, owned by Mr. Doney. The best bantam in the show was a first prize winning Golden Seabright hen, owned by A. A. Haley of Mystic. The best in the English class was a Buff Orpington, owned by W. D. Fesler of New London. A first prize White Leghorn cockerel, owned by Thomas Thorpe of Westerly, was the best in the Mediterranean class. The first prize White Rock pullet, which took the secretary of state's cup, was adjudged the best bird in the American class. The best in the Asiatic class was the first prize Black Langshan pullet, owned by George Wilson of Norwich.

MOTOR TRUCK CAME NEAR PLUNGING OFF BRIDGE

Gregory Longo, 17, of Boswell avenue narrowly escaped a plunge off Preston bridge into the Shetucket river about 8 o'clock Friday morning when the Maxwell delivery truck he was driving skidded on the bridge. The machine slid about 50 feet on the icy surface, climbed onto the sidewalk and the front end crashed through the iron railing. All that stopped the truck from going off the bridge was the eight inch curb which held the rear wheels from climbing onto the sidewalk. Part of the front end of the machine was suspended above the river.

Longo and Philip St. Lawrence, who was riding with him, jumped from the truck. Longo was driving the machine back to the Broadway Fish market where he is employed. As he approached the bridge Longo realized that he had forgotten to deliver a package in the East Side section and applied the brakes, intending to turn around. The machine zigzagged across the bridge on the icy highway. About 10 feet of the iron railing fell into the river and the curb was moved nearly two inches at the point where the machine struck it. There was apparently little damage to the truck. Temporary repairs were made to the bridge.

SUPERVISOR SPOKE FOR PRESTON PARENT-TEACHERS

The monthly meeting of the Preston Parent-Teachers association was held at the Poquetanuck school house Wednesday evening. After the business meeting of the association over which Mrs. Appleton Main presided, the audience was entertained by the following program arranged by Miss Mary Corcoran; Humorous reading by Mr. Perry of Norwich, entitled a Real Yankee. This was followed by a dance by Miss Genevieve Haley and Miss Jennie Genusweska. Another recitation by Mr. Perry was well rendered and received well merited applause. James F. Connelly, supervisor of the schools of Preston, gave an interesting talk on his trip to the Holy Land and showed several souvenirs, among which was a flask containing water from the River Jordan and photographs taken in native costume. The members of the committee for the January meeting are Mrs. Charles Harkness, Mrs. Kingsborger and Mr. and Mrs. George Lamphere.

FINED IN CITY COURT ON WET DRIVING CHARGE

When Oscar Hanson, U. S. coast guard, was presented in the city court Friday morning on a charge of driving while under the influence of liquor, he pleaded not guilty claiming that he was stunned in the accident which accounted for his condition resulting in the charge against him. However several witnesses testified that he was under the influence of liquor and Judge Arthur P. Libby fined him the customary $200 and costs.

Hanson was arrested by Constable L. A. Fenton Thursday night after the machine Hanson was driving ran into an automobile driven by Michael Shea of Jewett City on the Gallows Hill road. A shot gun and about 30 shells were found in Hanson's car, and another man who had been riding with him escaped before the arrival of the officer.

Both machines were somewhat damaged in the crash, but no one was hurt, except Hanson, who claimed that he was stunned.

CONNECTICUT JURISDICTION FOR C. V. R. R. RECEIVERS

Judge Edwin S. Thomas in federal court at Hartford Thursday, appointed George A. Gaston of New York and Judge John W. Redmond of Newport, Vt., ancillary receivers for the Central Vermont railroad in this state. Action of Judge Thomas was taken upon petition of attorneys of the Canadian National Railways, owner of two-thirds of the stock of the Central Vermont and principal creditor of the latter road. The original petition had been filed with the federal court at Burlington, Vt., on December 12, when Federal Judge Harland B. Howe named the same men as temporary receivers. Their jurisdiction was extended to Massachusetts under order of Federal Judge James A. Lowell at Boston on the 13th, and Thursday's action by Judge Thomas gives them jurisdiction over all Central Vermont property in this state.

MADE CONTRIBUTIONS TO SANATORIUM HOLIDAY FUND

The following are contributors to the holiday fund for the benefit of patients at Uncas-on-Thames:

Mr. and Mrs. William R. Clarke, Mr. and Mrs. Charles V. James, Mr. and Annie Ruggles, William Ruggles, Mrs. Charles W. Vaughn, Miss Ruby B. Vaughn, Mrs. Daniel M. Lester, Mr. and Mrs. Charles V. James, Mr. and Mrs. Charles L. Stewart, Mr. and Mrs. Shepard B. Palmer, Mr. and Mrs. John Fosselson, Mr. and Mrs. Charles S. Holbrook, West Town street school teachers—Mary Clune, Ruth Clark, Elinor Stevens, Mollie Kampf; East Great Plain school—Justine Morrison, Blanche Peterson; Occum school—Anna Welch, Lillian O'Brien, Abigail Murphy, Catherine Lynch and Margaret Delaney; Mrs. Leonard O. Smith, Mrs. Frank Robinson, Richard S. Gernon, Mrs. Charles H. Osgood, Mr. and Mrs. Joseph C. Worth, Mr. and Mrs. John F. Rogers, Miss Jane McG. Aiken, Mrs. Charles W. Prentice, Miss Katherine McHale, Mrs. William M. Blackstone, John A. Cunningham, Mr. and Mrs. J. Ralph Howe, The J. C. Worth company, Miss Fannie and Miss Edith Bliss, Troy Steam Laundry, Mrs. Daniel F. Connor, Pearl street school—Elizabeth Mahoney, Rose E. Driscoll, Tracy Mullin, Bernice E. Willey; Long Society school—Mrs. Spaulding; West Thames street school—Helen Brophy, Catherine Corcoran, Mary F. Good, Agnes McCloud; Greeneville school—James E. Murphy, Catherine F. Coughlin, Anna E. McGuinnies, C. L. Curry, C. M. Brock, E. Madden, E. A. Hanson, M. E. Vetter, K. E. Casey, Alice E. Driscoll, M. E. Sheehy, Helena A. Hoar, Eileen A. Hinchey, Isabel W. Leonard, Agnes L. Looby, M. M. Barry, Louise P. Hovey, Madeline Sullivan.

From Jewett City—Rev. J. J. McCabe, Dr. and Mrs. Rainville, Mr. and Mrs. James Blair, Mr. and Mrs. Alex C. McNicol, Mr. and Mrs. H. B. Kingsley, Mrs. P. F. Driscoll, Miss Hennon, Mr. and Mrs. Elmer Tarbox, John Potts, Manchester, N. H., in memory of Mary Potts of Manchester, N. H., Miss Sarah Adams, Frank Robinson, Simon Brewster, Mrs. Ellen Paul, Mrs. A. C. Ladd, Mr. and Mrs. Ernest Larkin, James McCluggage, Bessie and Mildred McCluggage, Mrs. S. R. Waters, Mrs. B. W. Albertine, Sisters of the Holy Ghost, Fred Condie, Catherine McCoy, Mrs. Dennis Sullivan, Mrs. E. H. Hiscox, A. Zegeer, Mr. and Mrs. A. N. Brown, Paul Geist, W. C. Terry, Dr. and Mrs. George H. eJnnings, Mrs. Walter Richardson, F. L. Kanahan, Mr. and Mrs. E. F. Burleson, Jean A. Burleson, Miss M. A. Burdick, Helen Hull, Mrs. Nellie Swift, Mabel Wilcox.

SUIT IS WITHDRAWN AGAINST HUBBELL ESTATE

A suit brought for $5,000 damages by Ellen Dumont, of this city, against Martin E. Jensen, administrator of the estate of the late Algernon S. Hubbell, of this city, has been withdrawn without costs from the superior court. Mr. Hubbell died on Jan. 29, 1927.

The suit was brought on the grounds that an oral agreement was entered into on June 21, 1921, between the plaintiff and defendant wherein in consideration of the plaintiff going to live in one of the tenements in the house where Mr. Hubbell lived at 272 Franklin street and served him from time to time and be subject to such demands as he might make upon her, as long as he should live, he promised to give her, the property at his death, by will or otherwise.

The plaintiff claimed that she lived there and carried out her part of the claimed agreement until Oct. 1, 1926, when M. Hubbell refused to carry out his part. She claimed that she was never compensated for her services which were worth $30 per week for the 278 weeks from June 1, 1921 to Oct. 1, 1926, a total of $5,560.

The suit was brought in August of this year after the claim had been disallowed by the administrator.

NEW ENGLAND COMMITTEEMAN IN ANTI-SALOON LEAGUE

At the recent Washington meeting of the executive committee of the Anti-Saloon League of America, Rev. M. E. Genter of this city was elected the committeeman from New England.

This transfers the New England representation from Massachusetts to Connecticut, but does not make Rev. Mr. Genter superintendent for Massachusetts.

NORWICH TOWN

YANTIC GIRLS' FRIENDLY SO. PRESENT AMUSING PLAY

Under the auspices of the Girls' Friendly society of Grace Episcopal church, Yantic and the C. I. C's an organized class of the First Congregational Sunday school, Mrs. Carlos Ricker, teacher, a comedy in three acts entled "Three Pegs," was given in the Norwich Town chapel Friday evening before an appreciative audience. The play was presented by several members of the Girls' Friendly society under the direction of Mrs. S. Howard Bishop. The cast follows: Emily Weston, rich and cultured, Dorothy Harvey; Aunt Euphelia, who sees no romance in life, Lois Manning; Marguerite, ill-mannered, user of slang, Phyllis Irving; Madge, dainty, delicate in health, Ruth Briggs; Peg, vivacious, eager to make others happy, Marjorie Harvey; they took the parts of the Three Pegs; Sarah, the Irish cook, Mrs. Beatrice Bentley; Lizzie, her sister, the maid, Estelle Kilroy; Mrs Conti, a talkative Italian, Vera Miner; Mrs. Barclay, Emily Weston's friend, Florence Congdon. The first act showed the sitting room at Miss Weston's. Second, same scene, two weeks later. Third, same scene, two weeks later.

During the evening the young women of the C. I. C. class held a sale of Christmas novelties, cake and candy. The proceeds of the play are to be divided equally between the societies. The amount received by the Norwich Town young women, plus what was made on the sale, is to be used toward defraying expenses of the chapel.

Join Our Christmas Club for 1928

NOW OPEN

Members paying 25c for 50 weeks	$12.75
Members paying 50c for 50 weeks	$25.50
Members paying $1.00 for 50 weeks	$51.00
Members paying $2.00 for 50 weeks	$102.00
Members paying $5.00 for 50 weeks	$255.00

Checks will be mailed during the first week of December 1928

Open Saturday Nights from 6:30 to 8:30 P. M.

BANKERS TRUST COMPANY

"THE FRIENDLY BANK"

Norwich, Conn.

New England Fruit and Vegetable STORES

Franklin Square, Norwich, Conn.

Do your Christmas shopping at our store. We will deliver orders within the city limits Christmas week. We will also take orders by telephone. Call 1948.

TO AVOID THE RUSH, KINDLY SHOP EARLY

Norwich Bulletin

VOL. LXIX—No. 301 POPULATION 30,589 NORWICH, CONN., MONDAY, DECEMBER 19, 1927. TWELVE PAGES — 84 COLUMNS PRICE TWO CENTS

SUB. S-4 WAS SUNK OFF PROVINCETOWN WHEN HIT BY DESTROYER SATURDAY P. M. SIX OF THE CREW KNOWN TO BE ALIVE

The Destroyer Paulding Hit the S-4 as the Submarine Was Coming to the Surface—Huge Hole Was Stove Near the Conning Tower—The Sub is Resting on the Ocean Floor in 100 Feet of Water—It is Believed That a Large Number of the Crew Must Have Perished in the Collision——Pontoons Are Being Dispatched to the Scene From New London and Brooklyn—May Be Two or Three Days Before the Rescuers Will Be Able to Lift the S-4.

PROVINCETOWN, Mass., Dec. 18—(AP)—Six men imprisoned in the punctured hull of the submarine S-4 which lies on the ocean floor in 100 feet of water off Provincetown harbor were hopefully awaiting rescue while their span of life grew rapidly less.

Divers who went down to survey the hull of the submarine, rammed and sunk yesterday by the coast guard cutter Paulding, brought back the pathetic story of an undersea conversation conducted on either side by rappings on the steel hull. "How long will you be?" was the question asked and repeated by six men, perhaps the sole survivors of the S-4 crew, from their prison in the forward topedo compartment of the vessel. But the only answer the rescuers could give to the plea was a qualified one.

"We are doing everything possible," the divers tapped out in the international code.

There was no serious gas condition in the compartment, the submarine men said, but the air was poor. Air lines were applied to the valves of the sunken vessel and immediate steps were taken to supply those within with purer atmosphere, but even the most optimistic among the officers of the salvage fleet expressed little hope that the lives of the men would be saved. The damage to the hull of the submarine appeared to be very great.

Pontoons despatched from New London, Conn., and Brooklyn, N. Y., were delayed by wind and rough seas, and had not reached here early tonight. It was admitted that raising the submarine by pontoon, especially in prevailing weather conditions, would require considerable time. Rear Admiral Frank H. Brumby, in charge of the work of salvage, said every effort would be made to speed up the work.

During the more than 24 hours that the men on board the S-4 were imprisoned before their messages were heard hope and despair had alternated in the hearts of those directing salvage operations.

The first ray of hope came when early today the hull was located by means of an anchor, later the S-8, a sisters ship of hte S-4, was able to receive replies to signals, divers who went down from the mine sweeper Falcon signalled by means of hammers and received replies from the forward torpedo compartment. Finally the actual messages were exchanged.

The report of the divers that there was a large hole on the starboard side of the S-4 under the control compartment, led to the belief that a large number of the crew must have perished in the collision, while there was no definite proof that men were not still alive in other parts of the hull, officers said it was unlikely that compartments other than the forward torpedo section had escaped flooding.

A stiff breeze was blowing tonight, stirring up a heavy chop in the open sea off Wood End, where the submarine went down. Three mine sweepers with the Falcon in the center, acted as the base for diving operations. The submarine tenders Wandank and Bushnell were anchored some distance off while four coast guard cruisers moved about. Strong searchlights from the navy vessels lighted up the scene.

Captain E. J. King who had charge of salvage operations in the case of the S-51, sunk off Block Island two years, arrived here today by seaplane to perform a similiar service, while a fast navy destroyer went to Boston tonight to meet Commander Edward Ellsberg.

MAY TAKE THREE DAYS TO LIFT THE SUNKEN SUB

WASHINGTON, Dec. 18—(AP)—A message from Rear Admiral Brumby to the navy department tonight said that divers had found six men alive in the torpedo room of the sunken submarine S-4 off Provincetown, Mass.

The message added that air was being pumped to the submarine tanks and that a conversation, by means of hammer knocks on the submarine's hull, had taken place between the divers and the men inside the torpedo room.

No further details were given in the message which was sent at 7.55 p. m. This indicated that the rescue work was proceeding despite heavy seas and darkness.

Navy officials were jubilant over the Brumby message and immediately it was received. Secretary Wilbur telephone President Coolidge.

Three torpedo men listed in the navy records as members of the crew of S-4 when she went down after colliding with the coast guard destroyer Paulding, were Russel Archibald Crabb of San Diego, Frank Sniser of Ridgefield Park, N. J. and Roger Leslie Short of Boonville, Me.

These three, navy officials believe, undoubtedly were among the six men found alive in the topedo room of the craft.

Belief that it would be two or three days before rescuers lifted the S-4 from her stranded position on the bottom of the sea was indicated tonight by officers in commenting on the fact that one of the pontoons en route from the Brooklyn navy yard to the scene of the disaster had broken loose from its carrier.

Admiral Charles F. Hughes, chief of naval operation, said this made little difference because it probably would not be needed for two or three days. Ten pontoons in all were being carried to the S-4's assistance.

The weather bureau said tonight that bad conditions for rescue operations were existing tonight at Provincetown, where a barometric reading of 29.50 and an 18 to 28 mile wind reported. There was a low pressure area over Newfoundland and the weather was expected to continue adverse tomorrow near the rescue scene.

STORY OF THE COLLISION AS TOLD BY ENSIGN

PROVINCETOWN, Mass., Dec. 18.—(AP)—The submarine S-4 rolled over and sank bow first when the destroyer Paulding hit the undersea craft, officers of the Paulding said today in describing the crash.

Ensign George Phannemiller, who was on watch on the Paulding at the time, gave this version of the collision:

"I saw the periscope first but thought it was a fish stick, the marker which fishermen use for their nets. I shifted the helm because I did not want to get this supposed stick jammed in our screw. Next, I saw a part of the submarine's conning tower. Then the crash came.

"The submarine turned over and sank bow first at an angle of 40 degrees within a few minutes."

A statement issued by the officers of the coast guard cutter Tampa, through Captain Malloy, senior coast guard officer, described the accident.

"The Paulding was patrolling the vicinity of Cape Cod on the afternoon of December 17, the statement said. "The visibility was good and the weather was good. The first intimation of the presence of a submarine was when her periscope emerged from the water directly in front, too close to avoid. Then the helm of the Paulding was shifted and full speed given.

"The Paulding struck the submarine forward of the conning tower, ripping a long hole in the underwater body of the submarine which rolled over and sank within a few minutes."

No one on board the Paulding saw anyone on the submarine at any time before or after the collision. The Paulding lowered a life boat which searched for any survivors from the submarine but found none.

The Pauling then dropped a buoy to mark the spot where the submarine sank. The Pauling was then filling with water but manager to get into Provincetown harbor."

S-4 MORE BADLY DAMAGED THAN WAS THE S-51

PROVINCETOWN, Mass., Dec. 18.—(AP)—Divers who inspected the hull of the sunken submarine S-4 today reported that the vessel suffered more serious wounds in her collision yesterday with the coast guard destroyer Paulding than those which sank the S-51 off Block Island two years ago, when that sunbmarine was rammed by the steamship City of Rome.

The divers said the S-4 had a large hole in her starboard side eight feet forward of the gun and into about the center line. This is slightly forward of the conning tower.

Answers to the signals of the divers came from the forward torpedo compartment, and the men said there was a possibility that there were life also in the after compartment. The position of the hole in the hull indicated that the control compartment was flooded.

"LUCKY KELLEY" HAS HAD PREVIOUS EXPERIENCE

CHICAGO, Dec. 18—(AP)—Charles Beresford Calcott, 19-year old machinist's mate aboard the ill fated S-4, when she sank, was aboard the S-7 when it sank several years ago off Goat Island in the Pacific.

Young Calcott has three sisters and two brothers living in Chicago and its suburbs to whom he is known as "Lucky Kelly."

NEW LONDON MAN IS ABOARD THE SUNKEN SUB

NEW LONDON, Dec. 18—(AP)—Arthur Frederick Hodges, machinist's mate aboard the submarine S-4 when it sunk off Providencetown yesterday, was the second son of Mrs Sophia Kenerson, of New London to meet with disaster at sea. The first was Wallace Hodges who was drowned 12 years ago when the tug T. A. Scott was sunk by a Grman submarine off New London.

Mrs. Kenerson, a widow, learned today that her son, Arthur, was one of the crew of the S-4. When the news was broken to her she collapsed and her condition was reported as critical.

DIVER ASSERTS THAT SIGNALS WERE ANWERED

NEW LONDON, Conn., Dec. 18—(AP)—When a navy diver knocked against the wall of the torpedo room of the sunken submarine S-4 today his signals were answered but no answer came to knocks on the control room. This information was contained in a report received at the submarine base hers from the mine sweeper Falcon, engaged in rescue work off Provincetown.

The report said that Diver Thomas Eady found a large hole on the starboard side of the S-4 and forward of the gun, which is in front of the conning tower.

No signals were possible from the engine room and motor room of the submarine, the message said, because the decks were obstructed by radio antenna wires and other debris.

When the report was sent the divers were securing salvage air lines to the tanks, preparatory to rescue attempts.

BRIEF TELEGRAMS

Several hundred dollars worth of goods were stolen from the army and navy store in Keene, N. H.

L. T. Cooper, 52, retired capitalist and patent medicine man, died in Dayton, O., following an operation.

Henry L. Stimson of New York was confirmed Saturday by the senate [illegible] governor general of the Philippin[illegible]

With only a few votes in [illegible] the senate Saturday con[illegible] the nomination of Dwight W. M[illegible]w as ambassador to Mexico.

An autopsy performed on the body of Frank Quinn, 81 View street, who died in Grace hospital, New Haven, revealed that the man had taken poison.

The body of Robert Libby, 25, who was drowned December 8 with Frank M. Anderson after they had gone duck hunting off shore in a skiff, was found at Grand Beach, Me.

The prospective visit of President William T. Cosgrave of the Irish Free State to the United States, announced in Washington, is described in Dublin, as a visit of courtesy.

The new Hamburg-American motor cargo boat "San Francisco", was launched at Hamburg, Germany after being christened by Mrs. Talbot Smith, wife of the American consul.

Jim Dennifield, 55, a farmer and his nine year old son John, were found hacked to death in their home near Dacula, Ga. Officers believed they were slain by robbers a day or two ago.

Arthur A. Maxwell, commissioner of real estate for the New York, New Haven and Hartford railroad died at his home in New Haven Saturday after an illness of about three weeks.

Clarence D. Chamberlin the trans-Atlantic flier made a tour of inspection of Pawtucket, R. I., guided by prominent manufacturers, seeking a possible site for the location of an airplane factory.

Two women walking to work over a trestle near Merino Flats were killed when struck by a New Haven railroad train. They were Emma Sasowicz and Mary Zakowska, both of Providence.

As much as $100,000,000 a year would not be top much to spend for prohibition enforcement, Francis Scott McBride, general superintendent of the Anti-Saloon league of America, said in St. Louis.

William B. Prenter, former president of the Brotherhood of Locomotive Engineers who died in Cleveland, Dec. 8, left $80,000 in stocks and bonds to his daughter, Mrs. Lillian P. Hickman of Cleveland.

Declaring that "prosperity is in pros-pect" for the first half of 1928, a circular issued yesterday by the Continental National bank of Chicago said that "we find no evidence of a coming period of depression."

King Amanullah of Afghanistan and his wife, accompanied by their suite, left Bombay, Indian aboad the steamship Rajputana for Europe. Their majesties passed through Indian en route to their European visit.

With gas pouring from four open jets, probably since Monday, the body of William J. Gamage, 44, candy salesman and horseman, was found reclining in a chair in the kitchen of his home in Portland, Me.

Ten million dollars in gold loaded in kegs on the liner Southern Cross started from New York Saturday for Buenos Aires. The shipment brought the gold exodus to Argentaina this month up to $18,850,000.

Rev. Ralph H. Rowse offered his re-signation as pastor of the Broadview Community church in Hartford, having accepting the unanimous call to become superintendent of the City Missionary society, of Boston.

Ruth Brown Snyder, blonde haired murderer of her husband, has through her counsel, asked Governor Smith to grand a hearing on her plea for executive clemency so that she may escape death in the electric chair.

While his wife was away making purchases in preparation for a surprise birthday party for him, G. Harry Mahlstedt, 28, coal and lumber dealer, hanged himself from a rafter in the attic of his home in Larchmont, N. Y.

Col. Felix S. S. Johnson, U. S. consul at Kingston, Ont., who died Wednesday, committed suicide, it was learned. He shot himself with a revolver after informing Dr. A. Williamson, health officer, he intended to take his own life.

Granted a divorce at New Cumber-land, W. Va., Friday, Mrs. Flora M. Dell learned her husband, John Dell, died in Weirton, W. Va., three hours before the papers were signed. The divorce was obtained on the ground of wilful absence.

Dr. L. K. Hall, national Y. M. C. A. boys' work director for all of China, has been appointed head of the boys' work department of the international Y. M. C. A. college in Springfield to take the place of the late Professor Eugene C. Foster.

Receivers in bankruptcy for Kenton Hats, corporation operating a chain of 15 stores in New York, Boston, Springfield, Mass., Worcester, Mass., Philadelphia, Washington, Richmond, Va., Providence, R. I., and Newark, N. J., were appointed Saturday.

The hope that Colonel Charles A. Lindbergh's flight to Central America will cause American marines to be withdrawn from Nicaragua, is expressed in a letter sent the American air hero in Mexico City by the "Union of Central America and the Antilles."

The assertion that the chamber of commerce of the United States aided in putting the tax reduction figure in the new revnue bill $65,000,000 over the amount estimated as a safe maximum by the treasury was made in the house by Representative Tilson, Connecticut, the republican leader.

Colonel Lindbergh Saw Two Bull Fights

Disregarded Protests From Humane Societies in the United States.

MEXICO CITY, Dec. 18—(AP)—Colonel Charles A. Lindbergh today saw not only one but two bull fights, despite some sixty protests from individuals and humane societies in the United States against his thus giving countenance to the Mexican national sport.

The finest that Mexico can produce in the way of bull fighting, horsemanship, lass[illegible] cowboy stunts, native dances [illegible]or parades, were marshalled [illegible] delectation of the flyer. [illegible]ena, considered by Mexi[illegible] greatest bull fighter that ever [illegible]turned to the ring after two [illegible] retirement especially to fight a [illegible] for Lindbergh. He performed at a "charro," or lassoing and riding exhibition, in the morning. In the afternoon the flyer attended one of the regular Sunday afternoon bull fights which always draw great crowds, but which broke a record today by attracting more than 20,000 fans, packing the grandstands to utmost capacity.

Sandwiched in between these two performances was a review of more than 100,000 workmen who paraded in the central section of the Mexican capital to show their affection and admiration for the flying colonel. The young aviator watched the processions from a balcony of the presidential palace. With him were Ambassador Dwight W. Morrow, Secretary ofindustry and Commerce Luis Morones, and other high government officials.

The parade was organized by the Regional Federation of Labor, Mexico's foremost labor organization, which was created and is still dominated by Morones. The parade was the only one ever given for any foreigner.

In regard to his attendance at the bull fight Colonel Lindbergh said that it was impossible for him, while a national guest of Mexico, to decline an invitation to see one of the country's favorite sports, even though that invitation was not part of his official program.

Ambassador Morrow, who also received a number of protests against Lindbergh's acceptance, took the position that it was Lindb[illegible]gh's per[illegible]al affair and not to be construed as either approval or disapproval of bull fighting but as courteous conduct on the part of the nation's guest.

The Charro exhibition, arranged by the National Association of Charros, was a picturesque demonstration of skillful horsemanship. The cavaliers were headed by General Roberto Cruz chief of police of Mexico City, who is one of the most noted horsemen in the nation.

MRS. LINDBERGH IS TO FLY TO MEXICO CITY

DETROIT, Dec. 18.—(AP)—Mrs. Evangeline L. L. Lindbergh, mother of Col. Charles A. Lindbergh is "all ready" to start on her flight tomorrow morning to Mexico City where she will join her son for a few days' vacation as guest of the republic, she said tonight.

Mrs. Lindbergh and a party of four including Pilot Harry Brooks, plan to hop off from here at 10 a. m., tomorrow on the first leg of the flight which is expected to be made in two or three days. Other members of the party are William B. Stout, president of the Stout Air Service corporation; Mrs. Stout and Senor J. Lejuys, of Mexico City, an associate of Henry Ford.

The trip will be made in short hops in a giant air flier, but the exact itinerary will not be definitely decided until tomorrow's weather charts are available.

PAPERS MAY BE BROUGHT FROM MEXICO CITY

WASHINGTON, Dec. 18—(AP)—Papers from files of the offices in Mexico City may be sought by the special senate investigating committee to check against documents supposed to have been take nfrom there purporting to show that a $1,215,000 slush fund was provided by Mexico for four United States senators.

This possible move was given today as one reason for the postponement of further hearings by the committee until December 27. After a long conference yesterday with Under-Secretary Olds of the state department, the committee out for additional papers, declining to give details of its guest.

ELECTED PRESIDENT STATE FEDERATION OF LABOR

BRIDGEPORT, Dec. 18—(AP)—Charles Moore, of Torrington, was elected president of the Connecticut Federation of Labor to succeed the late Patrick F. O'Meara, of New Haven at a meeting of the executive committee of Connecticut Federation of Labor held in Bridgeport today.

The executive committee also voted to continue the policies as laid down by President O'Meara several months ago. The committee went on record as favoring the modification of the Volstead act, a five day week, arbitration of all labor disputes, a non-partisan political program and the establishment of a harmonious relationship between the employer and the employe.

NEW BRITAIN WOMAN WAS STABBED BY HER HUSBAND

NEW BRITAIN, Dec. 18—(AP)—Mrs. Mary Jakubinas, of 358 Chestnut street, is in a critical condition at the New Britain General hospital as the result of being stabbed in the abdomen by her husband last night.

The husband, Mike Jakubinas is under arrest.

Police said that he had been drinking heavily last night and returned home very intoxicated. He commanded his wife to undress him and put him to bed and it was while she was so engaged that he plunged a knife into her.

OBITUARY.

Robert Foote Griggs.

WATERBURY, Dec. 18.—(AP)—Robert Foote Griggs, 59, president of the R. F. Griggs company, investment brokers, died shortly after 3 o'clock this morning at his home, 54 Hillside avenue. Death was due to pneumonia.

He was president and director of the Waterbury Savings bank, member of the executive committee and director of the Colonial Trust company, secretary and director of the American Mills company, director of the Waterbury Buckle company, director of the Smith Griggs company, retired president of the Waterbury Gas Light company, and was connected with many other Waterbury concerns.

Tragedy Followed Insulting Remarks

Husband of Insulted Woman Was Killed When He Resented Disparagement.

NORWALK, Conn., Dec. 18—(AP)—Lawrence Russel, 30, is dead, and his wife Genevieve in a serious condition at the Norwalk hospital as the result of a fight with knives and axes which followed an exchange of words between Russel and a man said to have insulted Mrs. Russel. Three men are held on murder charges.

Nat Darden, the man who is alleged to have passed disparaging remarks about Mrs. Russel is one of the three and the others are Daniel Darden, and Alexander Banks. All are Negroes.

According to the present version of the story, the Russels were walking along Water street when Nat Darden made a remark which was immediately resented by Russel. Words followed and Darden is alleged to have crashed in Russel's head with an axe.

Banks, who was walking on the other side of the street is said to have stepped into the fray at this point with Daniel Darden. Mrs. Russel went to the aid of her husband and when the combatants had finally been put to rout, Russel was dead, Mrs. Russel severely injured and Daniel Darden cut.

At the hospital it was said that Mrs. Russel is partially paralyzed as a result of her injuries and is also badly cut about the head and body.

WOULD LEAVE CONVICTED CRIMINALS TO EXPERTS

NEW YORK, Dec. 18—(AP)—Governor Alfred E. Smith's proposal that disposition of convicted criminals be left to a board of medical and legal experts bears the same relation to progress in criminology that the declaration of independence does to American history, Professor Harry E. Barnes, of Smith college, declared today.

Speaking before the Freethinkers' society of New York, Professor Barnes said that such a proposal, "coming from so eminent an executive as the governor of New York is in striking contrast to the attitude of mind shown in the so-called Baumes law.

"Governor Smith's idea," he said, "is as far advanced over the Baumes law as Einstein's theory is over the ancient, crude ideas of astrology. The governor's proposal is too timid and too moderate, but it is, nevertheless a long stop forward and an encouraging recognition of the modern trend for scientific criminology."

50 MEN WERE RESCUED FROM SUB IN LONG ISLAND SOUND

BRIDGEPORT, Dec. 18—(AP)—Hope for the rescue of the 42 men in the United States submarine S-4, which sank after a collision with the United States destroyer Sturyevant recalls the rescue of 50 men from the United States submarine S-48 which sank in Long Island sound on December 7, 1921.

The men were trapped in the craft for 11 hours before an oil tug saw S. O. S. signals flashed by about a dozen of the crew who had clambered through torpedo tubes to the stern of the boat which protruded from the water.

The S-48 set out on a trial trip to New London with 50 men, including navy officers and officials of the Lake Torpedo Boat company in the forenoon. When about four miles off Penfield Reef, the submarine made a sudden nose dive to the bottom of the sound and the craft did not respond to her operating gear. She remained submerged in 70 feet of water.

MADAME SUN YAT SEN TELEGRAPHS PROTEST

SHANGHAI, Dec. 18.—(AP)—Madame Sun Yat Sen, widow of the founder of the Kuomintang nationalist party, has sent a telegram from Moscow, where she is visiting, to Chiang Kai Shek, leader of the nationalists, blaming him for the breakdown in Chinese-Russian relations.

Mme. Sun Yat Sen described the break as suicidal, pointing out that her husband's will, which is now the foundation stone of the Kuomintang party, demands close cooperation between China and Russia. She said she would remain in Moscow as a moral protest unless steps were taken to advert a more serious rupture.

Chiang Kai Shk replied by wire, saying that he and his associates accepted full responsibility for the break, but that it was brought about by Russian interference in Chinese affairs.

SAYS EX-DRY DIRECTOR LACKS FACTS FOR CHARGES

WATERBURY, Dec. 18—(AP)—"Major Chester P. Mills, ex-prohibition director of the New York and Connecticut district, does not have the facts to substantiate his statement that Waterbury and New Haven are two of the wettest and wickedest of the eastern cities," said Rev. R. H. White, assistant superintendent of the Connecticut Temperance and Anti-Saloon league in an address today at the Grace Methodist church. "It is never fair to make comparisons as each city has its own problems and conditions," he said.

"If the enforcement of prohibition requires a higher type of officials than now control our public affairs we can and we will obtain such men rather than surrender the rights and privileges bestowed on us by the eighteenth amendment."

PRISON GUARD ARRESTED ON SUSPICION OF MURDER

PHILADELPHIA, Dec. 18.—(AP)—A fellow guard was arrested today charged with suspicion of murder in connection with the shooting to death of two guards in the banking offices of the real estate trust company last night.

The prisoner, George Roffel, was held without bail by a magistrate for a further hearing. Authorities declined to state what they had learned to cast suspicion on Roffel, a former policeman, except that he had a prison record. Some of the detectives advanced the theory that Roffel had shot the other guards, Harris Jones, of Oaklyn, N. J., and Harry Webb, of this city, during a quarrel.

The bodies were found in different parts of the building, one in the savings department and the other in the trust department. A pistol from which four shots had been fired was found near the body of Webb.

KIDNAPED GIRL WAS SLAIN; PARTS OF HER BODY FOUND

Fiend Murdered 12 Year Old Los Angeles Girl—Abductor Had Demanded $1,500 Ransom Which Had Been Paid—Portions of the Body Were Found by Police in Elysian Park, Los Angeles—Separate Packages Contained the Little Victim's Two Legs and the Two Forearms—The Girl's Mutilated Body Had Been Thrown From an Automobile Upon a Lawn Near the Home of Her Father, Perry M. Parker, Assistant Cashier of the Los Angeles First National Trust and Savings Bank.

LOS ANGELES, Calif., Dec. 18.—(AP)—Dismembered portions of the body of little Marian Parker, kidnaped last Thursday, and part of whose remains were returned to her father last night by her abductor-killer in return for $1,500 ransom, were found by police today in Elysian park here.

Despite an all night search by hundreds of police and detectives and posses of citizens, no trace could be found of the fiend who stole and murdered the little 12-year old school girl.

A member of one of the civilian posse made the grewsome find this morning by the side of a road leading into the beautiful Hill Park area of Eastern Los Angeles. Wrapped in newspapers in four separate packages were the little victim's two legs and the two forearms.

Captain of etectives Herman Cline said that from the location of the gruesome bundles beside the road, it was apparent that the murderer had driven through Elysian park some time during the night and thrown the packages out one by one. They were scattered along the roadway for some distance.

Immediately upon receipt of the information that the dismembered parts of the slain girl's body had been located, Captain Cline dispatched men from the homicide squad to the scene with instructions to note each bit of evidence available before moving the packages.

Surveilliance was continued today over every means of transportation from the city and the police were confident that the murdered still was in Los Angeles, afraid to leave.

What appeared to be a possible clue was shattered at 2 o'clock this morning when Herman Cline, chief of police detectives, announced that one suspect arrested at Rustic Canyon, near Santa Monica, had been released.

The girl's mutilated body was thrown from an automobile upon a lawn near the home of her father, Perry M. Parker, assistant cashier of the Los Angeles First National Trust and Savings bank.

Parker received a telephone call at his home at 7:15 o'clock last night instructing him to proceed to the corner of Fifth street and Manhattan place with $1,500 in gold certificates and his daughter would be returned.

Soon after the father arrived at the designated spot a small machine drew up alongside Parker's automobile. In the seat beside the driver, the banker saw his child. He was told by the kidnaper that the girl was asleep.

"Here's your child," he said to Parker. "Give me the money and follow instructions. She is asleep."

The father handed over $1,500 in $20 gold certificates as designated.

After receiving the money, the man drove ahead of the father about 200 feet and stopping the car, put the body of the girl on the grass.

As the kidnapper drove off, Parker rushed to his daughter's side, clasped her in his arms and found she was dead. It was a gruesome sight that met the eyes of the parent. Both of the child's legs had been cut off close to the body—her little arms were severed at the elbows. A wire had been twisted so tightly around her throat that it left a gaping wound. The wire was run around the back of the head and to the face where it was thrust through her eyelids.

This was done presumably, to keep the girl's eyes open after death to give her the appearance of being alive.

The child was lured from the Mount Vernon Junior High schol grounds last Thursday noon. The kidnaper told the girl's teacher that he was employed in the same bank with Mr. Parker, who had been taken ill.

When Marian failed to return home at night the father communicated with the school authorities and upon learning the facts, notified the police.

Five ransom letters were received, beginning Friday morning. Each threatened death if the money was not forthcoming or if the police were informed.

The last of the five letters was received after the body had been recovered. It had been caught in the Christmas rush and was delivered by special messenger. The girl herself penned two of the notes, begging her father to comply with the demands.

The letters apparently written at the dictation of her captor, were addressed to the father and mother. One read:

"Dear Daddy and mother:

"Daddy, please don't bring anyone with you today. I am sorry for what happened last night. If you don't meet us this morning, you will never see me again. Love to all."

(signed) "MARIAN PARKER."

P. S.—"Please, Daddy, I want to come hom this morning. This is your last chance. Be sure and come by yourself or you won't see me again—MARION."

The second letter from the child read:

"I wish I could come home. I think I will die if I have to be here much longer, won't someone tell me why this had to happen to me. Daddy, please do what this man tells you, for he will kill me if you don't."

It was a stunning blow to the family that includes Marian's twin sister, Marjorie, a brother, Willard, about 20 years old, and the child's grandmather, besides the parents.

An excellent description of Marian's abductor was obtained by the girl's school teacher.

He is between 25 and 30 years old, white, about five feet, eight inches tall, around 150 pounds in weight, tain featured and smooth shaven, with medium complexion. He has dark brown wavy hair which has the appearance of being waxed. He speaks very good English and apparently is well educated. He wore a brownish-gray herring-bone overcoat and had on a dark grey hat.

The kidnaper drove a dark colored Ford roadster. Part of the license number, all of which was not obtained, is 677-67. It is not known whether these are the first, last or middle numbers.

The gold certificates handed him last night were numbered serially from K-68016901 to K-68016975.

SUSPECT ARRESTED BY LOS ANGELES POLICE

LOS ANGELES, Dec. 18.—(AP)—The police late today arrested a suspect in the Marian Parker murder case whose name they refused to divulge. Officers stated however that the prisoner was a young man of 25 years, the son of a Los Angeles doctor, a military school and university man and known in the past to have committed offenses against young girls.

The police further divulged the fact that the imprisoned suspect was in a position to know intimate details of the Parker family life.

MURDERER ARRESTED WITH MONEY IN HIS POSSESSION

SAN BERNARDINO, Calif., Dec. 18—(AP)—The dispatcher of the Santa Fe railway here stated tonight that he had heard a message going over the company wires announcing the arrest at Las Vergas, Nevada, of the kidnapper and murderer of Marian Parker of Los Angeles, with the money in his possession paid by the girl's father for ransom.

DASTARDLY CRIME SHOCKED "HARD-BOILED" DETECTIVE

LOS ANGELES, Dec. 18—(AP)—"Hard Boiled" Herman Cline, captain of detectives of the Los Angeles police department, he who prized the safe return of little Marian Parker, over the possible capture of her abductor, broke down and sobbed last night when he learned the child had been murdered.

And in Cline's breakdown came the revelation that he had agreed at the request of Marian Parker's father to withdraw all police activity from the case on Friday night in order that the child might be returned to her home alive. Cline even agreed to the payment of the ransom.

The "Dear daddy and mother" letter written by Marian to her parents was ringing in Cline's ears to return her to the Christmas fireside of the Parker home, to her mother, her twin sister: that was Cline's first objective. The ends of Justice might be served later.

CONGRESS TO ADJOURN FOR ANNUAL HOLIDAY RECESS

WASHINGTON, Dec. 18—(AP)—Congress will surrender to the spirit of Christmas after three days of work this week and depart from the capitol for its annual holiday recess.

The urge to be home for the hanging of stockings already has capitivated some of its members and there was a slight exodus from the city last night and today. By adjournment Wednesday it is doubtful if a quorum of either body will be found in the respective chambers.

Nevertheless, the house will continue to the last the industrious mood it has shown since the opening session with its leaders planning to dispose of several minor bills tomorrow and the alien property return measure by Tuesday night.

The senate, however, will be shy of executive fodder and probably will use most of the three days acting up on several additional investigations proposed last week, including one by Senator Walsh, democrat, Montana, for a broad inquiry into public utility corporations.

LEADERS EXPELLED FROM THE COMMUNIST PARTY

MOSCOW, Dec. 18—(AP)—The communist party congress this afternoon unanimously voted to expel 98 of the most prominent opposition leaders from hte party.

Among those expelled today are Christian Rakovsky, former ambassador to France; Leon B. Kameneff, one time vice premier who has held half a dozen other important positions in the soviet government; Karl Radek, journalist, George Piatakox, former vice president of the council for national economy; Lashewich, former vice commissar for war; and Sapronoff, former secretary of the central executive committee.

The resolution of expulsion charges the opposition with openly adhering to the enemies of proletarian dictatorship. It declares that the central executive committee must take measures to sway the rank and file members of the Trotsky opposition by argument and to expel incorrigible elements.

WATERBURY MAN FOUND DEAD IN YARD OF HIS HOME

WATERBURY, Dec. 18—(AP)—Michael Ryan, 60, of 71 East Clay street who was found by police in a yard near his home at 9 o'clock this morning died in St. Mary's hospital this afternoon. Officials judged that Ryan had laid in the yard for several hours and Medical Examiner Dr. A. A. Crane announced death due probably to exposure.

CONTRACTOR INSTANTLY KILLED AT GRADE CROSSING

HAWTHORNE, N. J., Dec. 18—(AP)—Charles Alberto, 40, a Patterson contractor, was instantly killed and his nine-year old son, Michael was fatally injured today when the automobile in which they were riding was struck by the Buffalo-New York express at the Wagaraw road crossing of the Erie railroad. Joseph Visbeck, a flagman, sustained minor injuries.

WILLIMANTIC

Office 824 Main Street. Telephone 1131-2.

MATHVINK ELECTS TO BE TRIED BEFORE A JQURY

(Special to The Bulletin)

WILLIMANTIC, Dec. 18.— Sava Mathvink was arraigned on a charge of murder in the first degree in connection with the shooting of Mrs. Anna Berkowitz at her home on Prospect street here the evening of November 4th, last, at a reopening of the September criminal term of the Windham county superior court in this city, Saturday forenoon. Through County Protector Charles L. Torrey of Putnam, the accused waived reading of the charge and the finding of the grand jury on Thursday, November 25, when a true bill was rendered. Mathvink then pleaded not guilty and elected to have his case tried by a jury. The criminal term which had been recessed several weeks ago by Judge L. P Waldo Marvij was reopened with Judge Edward M. Yeomans on the bench. Following Mathvink's plea, Judge Yeomans questioned State's Attorney Howard C. Bradford to determine if the state desired to have the case heard as of the September term of court. The reply was that the January term was desired. Judge Yeomans then ordered Sheriff Charles A. Gates to adjourn court until Tuesday, January 3rd and then on that date take a further adjournment until Tuesday, January 3rd and then on that date take a further adjournment until Tuesday, January 10th. Mathvink was then returned to the county jail where he is being held without bonds.

Enrollment day in the chamber of commerce campaign for re-organization to secure a paid secretary has been designated for next Monday. Attorney E. Frank Bugbee, executive chairman of the campaign committee is urging the 100 workers to attend a luncheon meeting at noon Monday when reports will be made by the ten team captains on the progress of the drive for $7,500. With the adjournment of this meeting the card system of canvassing will be discontinued and the field thrown open for general campaigning, until the final meeting Tuesday evening at 6:15. Campaign headquarters will be maintained at the Nathan Hale hotel until the closing night. Although no official reports could be given at this time there was general assurance that the campaign was already an assured success.

Lena Florence Phaneuf died at the home of her parents, 15 Milk street, Saturday night following a week's illness. The deceased was born in Baltic, September 21, 1882, a daughter of Louis and Melvina Goeffroy Phaneuf. She had resided in this city for about 25 years and for the past ten years was employed at the H. C. Murray Boston store. She maintained a wide local acquaintance. She leaves four sisters, the Misses Aldea, Amelia, Eva, and Emma Phaneuf of this city; and two brothers, Exzelious Phaneuf of Miami, Fla., and Phillip of Nashua, N. H.

Two police raids on alleged liquor law violators were made here over the week end. About five o'clock Saturday evening a police squad raided the home of Daniel Wack at 65 Elm street. The officers claim that the door was locked to prevent their entrance after they had made their presence known. It was later opened and in a search of the house the police found half a dozen bottles of beer and a quantity of mash.

Quarters known as a Polish club in the rear of the Polish Corporation bakery at 66 Jackson streetw were raided shortly before one o'clock this morning by Officers Arthur Hurley, Daniel Connell, William Anderson, Roderick Lariviere and William Hurley. About half a gallon of alcohol, a funnel and a half pint bottle of alleged moonshine were taken as contraband and the janitor of the place, Joseph Serwenski was rrested for violation of the liquor law. Serwenski was later released under bonds paid by the president of the club. The cases are scheduled to come up in police court Monday morning.

Engine Company No. 1 was called out this morning by a still alarm, followed by a bell alarm from Box 15, for a severe chimney fire in the tenement block at 1149 Main street owned by Oliver Lussier. Chemicals were used to extinguish the blaze. There was no damage.

Mayor Charles A. Gates issued a proclamation today declaring Monday as Willimantic day in urging all men and women interested in the growth and prosperity of this community to enroll as members of the chamber of commerce and to display the National Flag. The proclamation was made, "as an evidence of faith in the future prosperity of our city, as an example of courage to back faith with work and as a demonstration of the spirit of co-operation in which all loyal citizens are invited to unite."

Inclement weather failed to check the attendance at the Willimantic Boys' band concert given in the Congregational church house Friday evening. The program was varied and excellently given and was under direction of A. E. Lyman. As an added attraction William J. Banfield of Norwich, noted magical wizard, entertained the gathering with clever stunts.

Joseph Frances, 50, of 23 1-2 Jackson Place, was arraigned in the police court Saturday forenoon charged with carnal knowledge of a female child under 15 years of age. Judge Frank H. Foss found probable cause and bound the accused to the next criminal term of the Windham county superior court under bonds of $5,000.00. To the reading of the charge by Prosecuting Attorney Harry S. Gaucher, Frances pleaded not guilty. Bonds were not furnished and he was taken to the county jail at Brooklyn.

A kitchen shower was tendered Miss Edna M. Demers in honor of her approaching marriage, at the home of Mrs. John J. Killourey of Jackson street, Friday evening. A buffet luncheon was served and the bride-elect presented with many useful gifts. Attending the affar were the Misses Edith Dawson, Eileen Beaudry, Gladys Neff, Katherine Grimes, Loretta Lussier, Yvonne Rousseau, Winifred Matthews, Mrs. George Grimes, Mrs. Gladys Miller, Mrs. Joseph Grimes, Mrs. C. Rousseau and Mrs. Leo Demers.

George Amos Taft, 74, died at the home of his sister Mrs. Adelaide Spafford Warner in North Windham, Friday night following a lengthy illness. The deceased had been employed as a cabinet maker at the Hillhouse & Taylor plant here up to the time of his illness and he had a wide local acquaintance. He was born in Ashford, March 31, 1853, a son of Thomas J. and Annie E. Parker Taft. Other than his sister he leaves no immediate relatives.

William F. Daley, room clerk at the Nathan Hale hotel, has received appointment to the Vinoy Park hotel in St. Petersbury, Fla. Mr. Daly will leave for Florida after spending the holidays at his home in Pittsfield, Mass.

Naturalization papers were granted to eight applicants who appeared before Miss Marjorie Bradford of Putnam assistant clerk of the Windham county superior court at a session held in the town building here this afternoon. Five of the applicants were from this city and the remaining three from outlying owns.

Postmaster Frank M. Smith called in Substitute Carrier Martin Prue to assist parcel pst carrier Dennis F. Haggerty on the city trips today due to an increase influx of mail. Mail Messenger Morris Johnson was requird to make several trips from the railroad station to the postoffice today, due to the increase.

Some fifty couples attended the State normal school senior mid-year dance at the Al-Pierre Tabarin Friday evening. The hall had been attractively decorated. The patrons and patronesses were: Principal and Mrs. George H. Shafer, Mr. and Mrs. Frederick W. Saebner, Miss Harriet Gerould and Miss Helen Riese.

Members of the G. A. R. and Clara Barton Tent No. 7 of Norwich have been invited to be guests at the installation of officers of Mary Todd Lincoln Tent No. 15 Daughters of Union Veterans of the Civil war which will take place in the near future. There will be a special meeting in connection with the installation, preceded by a supper. Mrs. Mary E. Lovett will be chairman.

A serious chimney fire early this morning threatened the home of Mrs. B. S. Bliss of Storrs. The blaze was extinguished with the aid of the state college apparatus and the damage was confined to that done by water. Mrs. Bliss is an aunt of Mrs. Anson J. Olds of this city.

Among Connecticut college students who are at their homes in this vicinity for the holidays are the Misses Virginia Hinman, Barbara Pollard, Margaret Dawson, Lillian Ottenheimer, and Florence Moxon of this city, Madeline Wheeler and Dorothy Beebe of Storrs, and Janette Konarski of South Coventry.

The Ladies' society of the First Congregational church have forwarded to the missionary headquarters a check for $100.00, representing the sum realized from the distribution of gift bags to the members at the beginning of the year. The gift is in addition to the regular pledges of the society to the church benevolences.

Mrs. Wilfred N. Carlson and family have been entertaining her mother Mrs. Phillip Wagner of Rock Island, Ills.

Miss Mary Rose Savory has resumed her training at St. Francis hospital in Hartford following a four day vacation spen at her home here.

Mr. and Mrs. Edward Ottenheimer have been entertaining their daughter Mrs. Robert A. Bligh.

Mrs. H. T. Parke is the week end guest of her daughter Miss Edith T. Parke teacher in Farmington.

Rev. and Mrs. Fred H. Kent of East Orange, N. J. write that their older daughter, Margaret is to be married New Year's day to Rudolph Osgood of Chicago, Ills. Before her marriage Mrs. Kent was Miss Elizabeth Barber of this city and Lebanon.

Darius M. Bennett returns to his home on Buckingham Road this week from a business trip to Virginia and Georgia.

Miss Carolyn B. Cummings, student at Smith college, Northampton, Mass. is spending the holiday recess with her mother Mrs. Helen B. Cummings. They plan to go to New York for a few days next week.

Miss Margaret Moorhead is entertaining her brother John Moorehead of Philadelphia for the holidays.

Daniel F. Daley, manager of the Nathan Hale hotel, has been attending the year-end conference of New England and New York hotel managers at Troy, New York.

THE NEW ENGLAND BUSINESS DIRECTORY AND GAZETTEER

A Register of all business, manufacturing, financial and professional interests. A Department for Each State

A thumb notch opens to a Map, clearly printed in four colors. Then follow the classified lists of all Business, Manufacturing and Professional interests in that State. Each name is listed once, under the heading that best describes it.

A Complete Gazetteer gives concise information about every city, town, station and post office—their location, population, how to get there, etc This is a great help in routing salesmen.

Manufacturing Companies In addition to the complete lists under their respective headings, there are selected lists for each State of the larger Manufacturing Concerns, giving capital, date of organization, officers, names, nature of product and number of employees.

A Reference Advertising Section with thousands of detailed statements indexed from the headings, is found invaluable by purchasing agents.

There is a great deal of miscellaneous information, carefully indexed, and arranged for the convenience of the user.

A Synopsis of the Larger Headings shows the count by States under these headings, which helps greatly in estimating costs of direct advertising campaigns.

PRICE, $15.00.

SAMPSON & MURDOCK CO.
177 Broadway Boston, Mass.

MISS MARGARET O'BRIEN DIES AFTER SHORT ILLNESS

(Special to The Bulletin)

WILLIMANTIC, Dec. 18. — Miss Margaret O'Brien, 77, one of the oldest and best known Irish woman residents of the city, died at her home 20 Milk street, shortly after 2 o'clock this afternoon following a two day illness. She was born in County Cork, Ireland, in 1850, the daughter of the late Peter and Mary Griffin O'Brien. She has resided here practically all of her life and a few years ago she was awarded a pension by the American Thread company after 40 years service. She leaves one sister, Annie E. O'Brien of this city, also two nephews and two nieces residing in Hartford and three nieces and one nephew, in Lawrence, Mass.

SHUTTLE-PROCESS DEPT. GOES TO HOLYOKE PLANT

HOLYOKE, Dec. 16.—It was announced at the office of the American Thead company today that the shuttle-process department at the Willimantic (Ct.) mills had been transferred to the Holyoke mills, entailing the employment of about 100 additional hands in the Holyoke plants. The installation is now complete and in partial operation. Agent Robert K. Clark states that as far as possible those employes who were out of luck when the Hadley Thread mill was discontinued have been employed on the new jobs.

GALES FERRY

The tea and Christmas sale given in the vestry of the M. E. church Thursday afternoon from 2 to 5 by the Ladies' Aid society was very successful. Patrons were present from Norwich, New London and Noank.

The December meeting of the Woman's Home Missionary society was an open meeting held in the vestry Tuesday afternoon, the president, Mrs. George H. Wright, presiding. The meeting opened with singing "He Lifted Me," Mrs. Jerome Greer at the piano. Mrs. Greer also conducted the devotions. Reports of the secretary Mrs. Fanny A. Molthrop and the treasurer, Mrs. C. E. Colver, were approved as read. Mrs. Rufus W. Hurlbutt, the recently appointed thank offering secretary, had arranged the program and the meeting was in observance of this. A short playlet entitled "Larger Thank Offering, was given with six in the cast as follows: Miss Catherine Maurer, deaconess of Angel Island (Mrs. C. E. Colver), Miss Dora Success, thank offering secretary, (Mrs. Rufus W. Hurlbutt), Mrs. Winsome Evergood, assidous church worker (Mrs. Henry W. Hurlbutt), Mrs. Doolittle, (Mrs. Nelson Parker), Mrs. Hansome Grouch—Handsome, but a great objector (Mrs. R. Irving Hurlbutt), Mrs. Mercy Justine, charming widow and faithful worker, (Mrs. Dudley V. Perkins). At the conclusion of the playlet, Mrs. Hurlbutt presented Mrs. Robert A. L. Bitgood of New London, president, of the Woman's Home Missionary society of the New England Southern Conference. Mrs. Bitgood spoke interestingly of her attendance as delegate at the 4th annual meeting of the board of managers of the W. H. M. society held in Baltimore, Md., in the Mt. Vernon place, M. E. church, Oct. 12th. During the social hour following Mrs. Hurlbutt served sandwiches, cake and cocoa, assisted by Mrs. R. Irving Hurlbutt, Mrs. Nelson Parker and Mrs. Andrew P. Miller.

The Fred D. Miller Co., of Norwich, contractors for the new highway for the Gales Ferry Realty Co., to their bluff property here has completed the road, and are now engaged in setting fence posts, for fencing the road, where necessary. Thursday, the 15th of December they excavated for post holes, five feet deep, with but one fourth of an inch, frozen ground on the surface.

Mrs. Louis Peterson, Mrs. Otto Hendrickson and Mrs. Anna Wagner of Noank motored here, in Mrs Hendrickson's car, Thursday afternoon, and attended the tea and Christmas sale and were callers on Rev. and Mrs. Jerome Greer at the parsonage.

Mr. and Mrs. George Champlin of Wakefield, R. I., were guests of Mr. and Mrs. Justin H Peckham at Peckham's Point, several days last week; also were callers on Mrs. Herman F. Peckham at Long Cove.

The Wednesday afternoon meeting of the Long Cove auxiliary was held at the home of Mrs. James A. Stoddard. A special meeting was called for Friday at the home of the president, Mrs. Fred E. Richard, to complete work on a quilt.

Improvements are being on the house of Mrs. James A. Stoddard at Long Cove. The side porch is being enclosed.

Miss Ethel V. Woodward of Storrs was the guest of Mr. and Mrs. Carroll S. Hurlbutt, for the week-end, motoring here On Sunday, Mr. and Mrs. Hurlbutt with their children, Morjorie and Norman, and their guest, Miss Woodward, motored to Mrs. Hurlbutt's home at Wakefield, R. I.

PENDLETON HILL

Mr. and Mrs. Charles Cottrell attended the sale and supper given for the benefit of the Second church, Tuesday evening. Miss Ella Wheeler of Shunoc opened her home for this entertainment.

Men have been redecorating the family homestead at Ferndale.

An exhibition and sale of pupils' work at Pawcatuck grammar school netted $160. It was altogether one of the finest accomplishments schoolwise ever held in this vicinity. Each room and each pupil contributed something of his own handiwork.

Martin Willyer is erecting a handsome henhouse upon which the carpenters are at work.

Although the highest land along shore between Boston and New York with the exception of Lantern hill, there is running water everywhere no this hill, so heavy are the rains this season.

The Grange dance Wednesday evening was well attended. Coffee and doughnuts were on sale during intermission.

Miss Sarah T. Palmer has been the guest of Mrs. Mary Frances Barber of Branford, R. I., for the past week. While there Miss Palmer was the guest of Mrs. Ray Barber at the Bradford W. C. T. U. Thursday, and of Mrs. Anna Merris at the Shore Line Social Corner dinner in Westerly on Tuesday.

Already the road in front of the Robert Palmer estate is in very bad condition, where it has not been gravelled. The mud and ruts are deep and dangerous.

The Shore Line Social Corner Circle covers a surprisingly large circumference. In spite of a stormy day there was an attendance close to 75, including memb and guests. An excellent dinner was followed by an interesting literary programme. This Corner gave $15 to the Vermont flood sufferers, $15 to the Red Cross, $5 to the People's Mission at Thanksgiving and again at Christmas and $10 was voted at this meeting as a Christmas gift for Mrs. Smith, superintendent of the mission.

Mr. and Mrs. George Palmer and son, Marvin, were recent guests of their son, Ernest and his wife, of Bradford, R. I.

During the recent ice storm, a complete and perfect rainbow spanned the northern skies, apparently dropping into nearby meadows.

The Bradford W. C. T. U. does excellent work.

The death of Dr. Myron M Maine brought sadness to many friends in this vicinity. He was born here and here he spent his boyhood days. He was very versatile. There was little to which he could not turn his hand successfully. He had the reputation of being one of the best and most practiced dentists in New England.

The Society dinner Wednesday was the usual very pleasant affair. An excellent course dinner was served. The members spent the day sewing on quilts and Christmas articles.

COLCHESTER

At the last meeting of Wooster Star chapter O. E. S. held in Masonic hall the following officers were elected: Worthy matron, Mrs. Myrtle Riley; worthy patron, Edward Jones; associate matron, Mrs. Eunice Jones; secretary, Mrs. Edith Adams; treasurer, Mrs. Grace Brown; conductress, Miss Victoria Hilding; associate conductress, Mrs. Alta Belle Norton. The officers will be installed in January.

William O. Symmes has moved his household goods from Hebron to the tenement in Mrs. Martha L. Williams house on Broadway.

Frederick Rogers of New London was a recent visitor in town.

F. H. Sanford of East Hampton was a caller here Friday.

Mr. and Mrs. F. E. Baker have returned from a short visit with their son George in Meriden.

Edward Agranovitch a student at the University of New Hampshire is with her parents, Mr. and Mrs. Joseph Agranovitch for the Christmas recess.

F. M. Farnsworth of Hartford was calling on friends in town during the week.

Miss Leora Adams who is attending Laselle seminary is at her home on South Main street for the holidays.

CENTRAL VILLAGE

Walter Congdon, living east of here, so far this season has landed 2 red and 8 grey foxes, a 22-pound otter, 3 feet long caught over in Voluntown, also mink and musk-rats.

"Big Bill" Vincent, the Plainfield cop, got a tartar Wednesday night in the shape of a Rhode Island dame, Mary Hanley. Billl thought she had a little too much tangle water on board, but when he landed her in the 'ock-up here he found she was violently ill with the D. T.'s and Dr. J. L. Gardner had to be called. She was in very bad shape, but by 3 o'clock she was somewhat relieved. Up to a late hour Thursday afternoon, she was still in the town bastile in no shape for trial. Later she was taken to Day Kimball hospital.

FRANKLIN

DIAMOND RING LOST IN NORWICH RECOVERED

Friends of Mrs. Frank Rockwood are pleased to learn that she has recovered a diamond ring which she lost about a month ago. The ring was picked up on Main street, Norwich, near Utley and Jones' drug store by a Norwich man and was only recently returned to Mrs. Rockwood.

Several local teachers attended an are exhibition at Willimantic State Normal school Saturday morning, under the direction of Supervisor L. T. Garrison and Assistant Supervisor Miss LeRue.

Mr. and Mrs. Lawrence Coggswell and daughter, Cora, of Willimantic were recent guests of Mrs. Coggswell's mother, Mrs. Lillian White.

A whist party under the auspices of Franklin grange was held at the Town hall Tuesday evening. About twenty-five were present. First prizes were won by Edna Lamb and Ernest Valiette. Consolation awards went to Frances Lamb and Mr. Neale.

The schools of the town closed Tuesday to permit the teachers to attend a teachers' meeting in Bozrah. Miss Maude E. Shapleigh, assistant supervisor of the district, was in charge. She reported upon a very profitable visit to the Lincoln school. A discussion period followed in which all took part.

F. I. Date and daughter, Miss Florence Date, were recent Hartford visitors.

Dandelions and pussy willows in numbers have been found in the north part of the town.

Over a hundred and thirty have already paid a personal tax to F. I. Date, tax collector.

Mrs. Frank Rockwood, Miss Ella Hoffman, Mrs. F. H Race, Mrs Ella E Gager, and Mrs. T. L. Crandall attended a meeting of the Social Corner conducted by the Norwich Bulletin Wednesday.

Mrs. T. L. Crandall and Mrs. Emily Date were in Jewett City and Norwich Friday. Other Norwich visitors from this town included Mrs. Lillian White, Miss Celia White, Mrs. Byron P. White and Miss Lydia Johnson.

Mrs. Myron Smith was in New London Wednesday.

CANTERBURY GREEN

The annual Christmas tree will be held at the church next Friday evening. The young people are practicing for a pageant for the entertainment.

The town teachers recently attended a teachers' meeting at the Community house, Plainfield. Last week they visited the State Normal school, Willimantic.

Mrs. Ina Garland, Dorothy Hart, Hilda and Salli Havernen were recent visitors in Norwich.

Mr. and Mrs. Hubert Graves entertained their son-in-law and daughter, Mr. and Mrs. Walter Pratt and infant daughter Beth over the week end. They were accompanied by a friend, Mr. Hasselbrack, all of Springfield.

A whist of nine tables was held in the Grange hall Tuesday evening, Miss Maud Carpenters and Fred Hicks won first prizes. Coffee and doughnuts were served.

A chimney fire at Anton Rodler's last week caused considerable excitement, but was extinguished before much damage was done.

Mr. and Mrs. Clinton Frink were in Providence one day during the week.

WEST KINGSTON

The grammar school closes Thursday afternoon of this week. The teachers are planning a Christmas tree and entertainment. The other schools in town closed Dec. 17th. This school was a week later in beginning the fall term.

Mr. and Mrs. Oliver Watson and Mrs. A. Nn. Money spent Wednesday in Providence.

Mrs. Annie K. Webster and daughter, Miss Mildred, spent Sunday in Westerly.

The Boston Jubilee Singers, the first of the Lyceum entertainments, appeared during the week. There was a full house and every one seemed pleased. There were so many tickets sold the entertainment was given in the Opera house at Wakefield, instead of at Peacedale Memorial hall.

Several from this village were callers in Westerly Wednesday to look at the new Ford car. Some here have already given in their orders.

Several from here attended the whist at Richmond Grange hall Friday evening.

Miss Helen Walkup is very much improved and is expected home in a few days. She was operated on for appendicitis three weeks ago at the South County hospital.

Fritzi, a shepherd dog belonging to Mrs. C. J. Balfe, Williams Bay, Wis., became separated from his mistress in Yellowstone park, and set out on the homeward trek. He had covered 700 miles when a Denver (Colo.) woman found him in that city, footsore and exhausted. She traced his ownership by the license tag. Fritzi's transportation expenses were sent to Denver by Mrs. Balfe and the dog returned home by train.

Santa's Son Is Here

The Talk of Toyland!

Toyland was hilarious Friday! The dolls got all excited, the teddy bears rolled over and over, and the jumping jacks just jumped up and down, for

Santa's Son Arrived!

He's so small we hardly know how he got here. He looks exactly like Santa, and is dressed like Santa. And he tells us in his modest way that he is Santa's chief helper, and able to get all good little boys and girls what they want for Christmas.

Come in and have a talk with Santa's Son! He's just 14 years old.

Toyland Is Downstairs

REID & HUGHES
THE BOSTON STORE TELEPHONE 21 NORWICH, CONN.

Bumsteads Worm Syrup

"To children an angel of mercy." Where directions are followed IT NEVER FAILS Despite cookies and sweetmeats cost of SANTONIN is certain full dose. Stood sixty years test. Sold everywhere. 25 to cent for a bottle.
Sm. G. A. Bumstead M. D. Philadelphia

STEWART-WARNER
Matched-Unit Radio

The Gift for Christmas—and All Through the Year

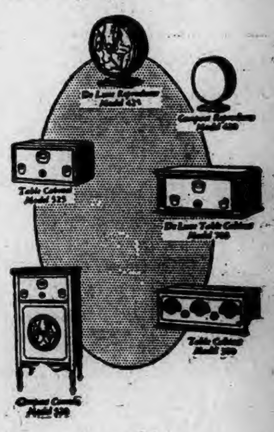

After the last Christmas tree ornament has been packed carefully away—after the last evergreen branch has joined the rubbish heap—then this gift of gifts has only begun to be fully appreciated.

Christmas comes but once a year. But the year has many days, and a Stewart-Warner Radio fills them all with new joys—new thrills—new pleasures.

Every hour of every day entertaining and instructive features are being broadcast—features that appeal to every member of your family.

So this Christmas give the most acceptable, and the most sensible gift of all—a Stewart-Warner Matched-Unit Radio.

The fact that it is made by Stewart-Warner, an old, reliable manufacturer, is your guarantee of complete, life-long satisfaction.

We have on display a model within the reach of your purse. And we advise you to place your order early to insure Christmas Eve delivery.

IRVING E. BOGUE
61 NORTH MAIN STREET
PHONE 912 NORWICH, CONN.

POETRY

A Communion Meditation

("In this cannot pass away!" Am. Ver. Matt. 26.42).

"If this cannot pass away!"—
Grief too great for flesh to bear!
Friendships failing in this crisis!
Enemies are lurking near!
Some disciples proving false!
Truth bereft of gripping power!
Unbelief has steeled its heart!
And the storm clouds loom and lower!
"If this cannot pass away!"—
This experience I dread,
Solitude, by man forsaken,
And of Thee my Living Head,
Except I drink it." O this cup!
Ere my earthly race is run;
"Not my will, but Thine, O Father,
Not my will but Thine be done!"
Drinking thus, extreme of anguish,
Then the cross for such as we!
Burdened Brother, with another
Plead "O Lord, Remember me!"
"If this cannot pass away."
This dread cup I so much shun;
"Except I drink it! O my Father,
Not my will but Thine be done."
—By Rev. William Wood.

December

Long bars of gold on western sky—
A sign that night is drawing nigh,
The sun is sinking in the West,
December skies like this, so clear,
Disclose to eye a picture dear,
To soul, a thought of home and rest.

The eastern sky is flushed with rose,
And luminous the whole east glows
To greet the coming of the sun.
December morns when bright and fine
Exhilarate like drafts of wine,
And life's a new day just begun.

December woods with song don't ring
As ring the woods in bonnie spring;
But we can see on snowy tree
The flicker's yellow plumage gay,
The flash of blue from saucy jay,
The black cap of the chick-a-dee.

December woods are rich with green,
For there the Christmas wealth is seen
In laurel, holly and the pine.
The Child's birthday we honor still
With peace on earth, to men good will
And with that thought our wreaths we twine.

December gives us Christmas day,
With merry laugh and jocund play,
But soon departs its final light.
Sadly we hear the tolling bell
Bidding the brave old year farewell,
As morning greets a New Year bright.
—By Laura C. Burroughs.

HUMOR OF THE DAY

"Oh, papa, can you tell if Noah had a wife?"

"Certainly; Joan of Arc. Don't ask silly questions."—Detroit News.

Fascinating Widow—"You foolish man! What made you think I'd ever marry you?"

Suitor—"Well, you've married other fellows."—Live.

"What do you regard as the really great achievement of your career?"

"Getting back into the United States capital for the coming session," answered Sen. Sorgham. — Washington Star.

That youngster seems to take a great interest in his geography lessons.

Yes, he's planning to be a popular song writer when he grows up.—Melbourne Table Talk.

Little Boy—"The grocer gave me some chocolates."

Mother—"I hope you were polite about it?"

Little Boy—"Yes, mama, I said I wished he had met you before Pa got acquainted with you."—The Progressive Grocer.

Magistrate—"I'm told that you have been convicted a dozen times for the same offence. Aren't you ashamed of such a record?"

Prisoner—"No, your honor, I don't think any man ought to be ashamed of his convictions."—Boston Transcript.

"Hello, Perkins, where did you get that black eye?"

"Oh, it was only a sweetheart's quarrel."

"Sweetheart's quarrel! Why, your girl didn't give you that, did she?"

"No, it was her other sweetheart!"—Weekly Scotsman.

There's an old story about a man who after listening to abuse and villification from another quietly retorted, "All that you said I was you are." An ancient anecdote puts Buddha in the situation of that man, and tells of Buddha calmly inquiring of his reviler, "If you offer something to a man and he refuses it, to whom then does it belong?"

The man replied, "It belongs I suppose, to the one who offered it."

"Then," returned Buddah, "the abuse and vile names you offer me I refuse to accept."—Stray Stories.

KALEIDOSCOPE

Workmen in ancient Britain were paid in salt.

Approximately 300,000 Americans visit Europe each year.

The tongue of the giant spnyax moth is sometimes six inches long.

Poland holds the record as the world's largest egg exporting country.

Copper which is present in oysters sometimes gives them a faint metallic taste.

Men of the Samoan islands wear long hair, while the women cut theirs short.

Ottawa county in Oklahoma produces more zinc than all the rest of the United States.

A new fruit, the limequat, has been produced by crossing the West Indian lime with the kumquat orange.

This country is now importing sawdust, and it is believed it could make better use of its own piles, a natural source of wood flour, which is required for dolls, linoleum, wall paper, artificial wood, molded products and dynamite.

Judge Hall, of Minneapolis, Minn., fined Luverne Dale, University of Minnesota freshman, $25 for speeding Dale said that he didn't have $25, but that he would pay $10 in cash and the Judge could have the car. Judge Hall took the cash and the car under consideration.

England will soon be an ice-water nation, like America. This is the prediction of exhibitors of refrigerators in Agricultural hall, London. Having taken a large part in establishing ice cream as a national food, the refrigerator makers are now out to popularize ice water.

So many planes have visited or passed over Harbor Grace, Newfoundland, in their trans-Atlantic or coastal hops that an airport has been established to facilitate refueling and repairs. It is situated on a hill and is visible for thirty miles. A runway has been built and hangars and lights will be provided later.

In an old-timers' parade at Hereford, Va., J. Ludwig, eighty-two, drove a twenty-eight-year-old horse; Nathaniel Gregory, ninety, came next, driving a horse thirty-three years old. Then came Jere Mill, ninety-one, driving a horse thirty-five years old. And last came Samuel Gehret, ninety-seven, with a horse thirty-seven years old.

Principles of real estate law are being taught over the radio by the Massachusetts department of education from Station WBZ, Boston and Springfield. About 1,000 enrolled students submit for correction weekly papers based on the radio lessons. More than fifty colleges and universities are offering 219 regular courses in real estate practice this year.

DANIELSON

POLICE DOG IS CAUGHT IN SNARE FOR FOX

(Special to The Bulletin)

DANIELSON, Dec. 18—The wanton brutality of those who set a snare in the hope of catching a fox—and often times cause cruel suffering to other animals—was again illustrated today when a snare was shown here from which a splendid police dog, that had been roaming the woods, was released by a hunter yesterday.

This particular police dog was not injured, but owes his escape from a lingering and torturous death to the happy circumstance that the one who brought his release just happened to come along. It is an incident of this little story that the dog seemed to sense his danger, and showed the utmost gratitude after gaining his freedom.

The old, familiar twisted wire strands are again in use in making the snares. The use of them is, of course, illegal, but they are set out and cunningly concealed with the intent of catching foxes. Over a long period of years the snarers have operated in this section of Windham county. Catching them is difficult. A suggestion offered today to the end that some of them may be brought to court is that dealers in the kind of wire used to make the snares might be canvassed for a list of persons to whom they sell the commodity. Then a process of elimination might result in some prosecutions.

There is on display at this time in a window of the Windham County National bank a framed copy of the New York Herald of April 15, 1865, carrying the story of the assassination of President Lincoln. The copy is a well preserved one. It is attracting a very considerable amount of attention as a really historical issue in these latter days.

Saturday morning the funeral of Adelard Brousseau was held from his home in Attawaugan at 9 o'clock, with a high mass of requiem at St. Joseph's church in Daybille. Rev. Ignatius Kost, the pastor, was the celebrant of the mass. Burial was in St. Joseph's cemetery. Relatives acted as bearers. L. E. Kennedy was in charge of the funeral arrangements.

The Danielson Town basketball team lost still another game, by a narrow margin at Clinton, Mass., Saturday night. That score was 39 to 22, and it was narrower than appears on paper. The Danielson boys have been unable to rid the jinx that has been haunting them since they started their season early in the month—but they will. The team is playing good basketball, and has been meeting high class teams, and not setups. The Taftville team will be here for this week's game, and Danielson will try real hard to send them homew ith the short end of the score.

It would appear that people are getting good and careful, if the absence of arrests today in this territory and the promise of no court cases for Monday mean anything. There was not an arrest hereabouts over the week end by either state or borough police, and no accidents of any consequence up to late this afternoon and today, and of the unusual amount of activity going on on the eve of Christmas. Danielson was crowded with shoppers Saturday, and business men reported an excellent and highly encouraging business.

Announcement was made today to members of the Westfield Congregational church that as the result of the Every Member canvass on December 10 pledges for current expenses aggregate $4,030.40, and for world service $1,151.90. These totals are of December 15, and are expected to be materially increased before the end of the year.

Again this year the Federation of Churches will distribute Christmas baskets to needy people in the community. On Thursday of this week generous people will have an opportunity to share in this benevolence by giving vegetables or other things that contribute to the making of a Christmas dinner. Such offerings are to be left at the gymnasium of the Congregational church.

Inmates of public institutions in Killingly and neighboring towns will not find the world so cold-hearted on Christmas day. They are to have their holiday dinners, their gifts and, in some instances, their Christmas trees. A very happy time is being planned at the Temorary Home for Children, coming from the various towns of Windham county, in the Sawyer district of Putnam. It may not be inopportune to suggest at the opening of Christmas week that gifts sent to the home are sure to bring joy to the scores of youngsters who are there and who will be without relatives or friends, in numbers of instances, to visit them and remember them on the anniversary of the coming of the Prince of Peace.

The Wakatatina Camp Fire Girls are to share in the distribution of Christmas cheer to the needy of Danielson. They have planned to prepare a Christmas basket to be given to someone not named.

Rev. F. T. Ledwith, M. S., an active missionary of the Order of LaSalette, was the preacher at the 9 o'clock mass at St. James' church this morning.

This Christmas week will be a busy one for the store forces of Danielson, with all places of business open every evening.

George A. Blanchette of Bridgeport was a visitor here with relatives today.

Today found small ponds in the vicinity of Danielson thronged with skaters, enjoying the new, but not very safe, ice.

Telephone employes in the Danielson, Moosup and Putnam divisions open the holiday week with a Christmas tree party in Putnam Monday evening.

A practically unlimited supply of Christmas trees is being offered for sale in Danielson this week, at very moderate prices, a fact that should tend to stop raids on forest lands, which will be under close watch from now until Christmas.

Members of the Girls' Friendly society of St. Alban's church have a meeting scheduled for Monday evening.

The Christmas tree and entertainment of the Congregational church at South Killingly is scheduled for Wednesday evening of this week.

More personal tax cases are scheduled for consideration by the town court, these having to do with persons owing back taxes—not the one assessed during the current year. Incidentally, all persons obligated to pay a personal tax for 1927, have only a few days more to attend to the matter.

As Christmas Approaches was the subject of the sermon—one of a series of three to be delivered on successive Sundays—at the Westfield Congregational church today.

Miss Blanche Gauthier has been confined to her home on Broad street by illness the past few days.

In various schools of the town on Friday of this week there are to be Christmas exercises. The schools close on the afternoon of that day for the holiday vacation.

This afternoon the annual canvass of members of St. Alban's parish was carried out, with visitations to homes of members of the church by committees in charge of the work.

Motorists from this section who have been in northern Vermont within the past few days report that there is nearly a foot of snow blanketing that section of the country.

Singers are being invited by a committee of the local post of the American Legion to assist in the exercises at the community tree on the eve of Christmas on Davis park and to join the carollers who will sing about town.

A marriage here on Thursday of last week by Judge W. Fenner Woodward, acting as a justice of the peace, was that of Blanche Maynard and David Williams, both of New London.

Mrs. Zoe Lacombe and daughter, Mrs. Lida Bastien, are at Springfield to remain with relatives during the Christmas season.

There are to be five masses at St. James' church on Christmas day. Choirs of the church are engaged with rehearsals of the special music for the festival.

All warnings notwithstanding, motorists, the majority of them with Rhode Island cars, were raiding forest lands around the territory today for Christmas trees, and getting away with it.

PUTNAM

DOUBLE FUNERAL AT NO. GROSVENORDALE CHURCH

(Special to The Bulletin)

PUTNAM, Dec. 18—A double funeral was held at the Swedish Lutheran church at North Grosvenordale this afternoon the services being held for two of the oldest parishioners of the parish. Mrs. Anna Jarl who died at her home in North Grosvenordale on Wednesday morning and John G. Forsberg, who died at Abington on Thursday afternoon.

Services for Mrs. Jarl were conducted at her home at 2 o'clock and at 2:15 for Mr. Fosberg at his late home. The two funeral corteges will then go to the church were joint services will be conducted. Many friends of both of the deceased attended the funeral at the church.

Miss Mary D. Wilbur, age 36, died at the Day Kimball hospital Saturday morning of pneumonia. For the past six years, she has been a teacher at the Sawyer district school. Miss Wilbur attended to her classes on Friday a week ago, although not feeling well and on Saturday morning was taken to the hospital and died after a week's illness. On Friday night the Ladies' Aid society of the Methodist church were entertained at her home on Ring street, so that her death came as a complete shock to her many friends.

She was born in Danielson, April 28, 1891, the daughter of James H. and Alice Davis Wilbur. Her early education was received at Danielson and she was later graduated from Storrs college. Before coming to Putnam she had taught school at Phoenixville and Mechanicsville and has been teaching at the Sawyer district school for the past six years. She is a member of the Parent-Teachers association at Putnam and of the Wolf Den grange in Pomfret.

Miss Wilbur is survived by two sisters, Mrs. Alice Roxanna Slye, who made her home with Miss Wilbur and Mrs. Ella Wilbur Wood who lives at Putnam Heights.

Word has been received here of the death of Andrew Lincoln Lyon at his home at Asbury Park, N. J., on Saturday. He was in his 87th year and was born in Woodstock where he still maintained his summer home, Breshwood Hut in West Woodstock.

Mr. Lyon enlisted in the Civil war from Woodstock but after the close of the war went to New Jersey to make his home and was one of the pioneer school teachers of Monmouth and Ocean counties in that state. He spent the past summer at Woodstock and seemed to be in excellent health. He is survived by two children, Mrs. Belva Cliver, the wife of Alvin B. Cliver of Asbury Park and with whom he made his home and Claude Lyon, who also lives at sbury Park. Burial will be at Mount Pleasant cemetery at Asbury Park.

Two large Christmas trees in the city which are decorated at night with colored electric lights suggest the coming of Christmas and both have been erected by Ralph C. Thurston, superintendent of the Electric Light and Power company. One is on the lawn at the home of the Misses Joy, where Mr. Thurston makes his home, and the other on the lawn of the Masonic club house on South Main street.

Otis Wilbur, who has been conducting a garage on Main street, was before the city court on Saturday charged with embezzlement on complaint of his aunt, Mrs. Lavellee. According to her complaint, Wilbur had borrowed a liberty bond from her which he wished to use as collateral for a small loan at the bank. He used the bond to borrow a larger amount that he had said he wanted to do and it was thought that he was planning to leave town. On making full restitution, the case was nolled.

The local Y. M. C. A. branch is making plans for the holding of the second annual skating carnival to be held on January 6th and 7th at Perry's pond where the skating sports were held last winter. The entries will close December 28 and County Secretary L. Edwin Hill will receive entrants for the following events and classes:

Midget class for children under eighty pounds—Boys, 50 yards, 150 yards and 220 yards. Girls, 50 yards, 75 yards and 100 yards.

Junior class under ninety-five pounds—Boys, 150 yards, 220 yards and 440 yard relay. Girls, 100 yards, 150 yards and 220 yard relay.

Intermediate class to one hundred and ten pounds—Boys, 220 yards, 440 yards and 440 yard relay. Girls, 50 yards, 100 yards and 220 yard relay.

Senior class to one hundred and twenty-five pounds—Boys, 220 yards, 880 yards and 880 yard relay. Girls, 100 yards, 220 yards and 440 yard relay.

Open events—Men, 440 yards, one mile and 880 yard relay. Women, 100 yards, 50 yards backwards and 440 yard relay.

Industrial—Men, 220 yards, 880 yards. Women, 100 yards and 220 yards.

Business and professional men, 100 yards and 100 yards backwards. Women, 100 yards and 50 yards backwards.

The ice carnival of last year proved to be very interesting and it is hoped that this year's will be even more enjoyable. Owing to the weather, the events of last year had to be postponed from the origial date set and of course the same trouble may happen again this year.

Among the many summer residents of Pomfret who spent the week end there to witness the Nativity play are Mrs. Joseph Clark Hoppin of New York, Mrs. J. J. Whitehead of Boston and Mrs. William Peckham and Miss Peckham of Providence.

Galen Pike, post graduate student in forestry at Yale, is at the home of his parents, Dr. and Mrs. E. R. Pike at North Woodstock for the Christmas holidays.

Miss Helen Cash has returned to her home in Pomfret after a visit with friends in New York city.

Mrs. F. O. Beach has returned to her home in Ne wYork city after spending the autumn months at the Ben Grosvenor inn at Pomfret.

Miss Sadie Zaltas of Norwich spent the week end with her parents, Mr. and Mrs. Phillip Zaltas of Front street.

Mrs. Annette Googins, milliner at the Bugbee store who has been a patient at the Worcester City hospital is much improved and has returned to her home here.

Mrs. Mary Baker of Middle street is the guest of her son, Henry Baker and family at Westerly.

Miss Inez Klebert has returned from a visit with her brother, Mark Klebert and his family at Webster.

Abraham Zaltas of New York city has been spending the past week with relatives in the city.

James Connor of Providence spent the week end with his parents, Mr. and Mrs. Michael Connor.

Perry Barber, a student at Clark university at Worcester is at home with his mother, Mrs. Elvira Barber for the holidays.

ACCIDENTS IN MERIDEN OVER THE WEEK-END

MERIDEN, Dec. 18.—(AP)—With twelve fractured ribs and a hernia of the right lung, Albert Yara, eight-year-old son of Mr. and Mrs. John Yara, of Hobson avenue, this city, is in a critical condition at the Meriden hospital, the victim of one of several accidents reported to the local police over the week-end.

The boy suffered his injuries at 10:30 o'clock this morning when crushed between an automobile and a hydrant on South Colony street.

A twelve-hour investigation, conducted by the local police in conjunction with the New Haven police, resulted in the arrest at 10 o'clock tonight of Frederick E. Soper, 54, of 19 Cromptron street, New Haven, driver of the car. Charges of reckless driving and evading responsibility have been lodged against him.

Soper was one of three out-of-town drivers to be arrested over the week-end. Peter Kozakieicz, 21, of 329 North Burritt street, New Britain, was arrested Saturday afternoon on a charge of drunken driving; while C. E. Smith, 35, of 42 Arbor street, Waterbury, was arrested a few hours ealler on a charge of reckless driving.

The accident in which the boy was injured occurred when Soper, in an attempt to avoid a collision with another automobile, drove his car un the sidewalk. The boy was pinned against a hydrant. All of his right ribs were crushed, one of the fractured ribs piercing his lung.

Soper, according to the police, drove off from the scene of the accident, leaving the task of caring for the injured boy to another motorist.

Possessed with the marker numbers of Soper's car, the local and New Haven police traced Soper to his home, reaching him at 8 o'clock tonight. Acting on advice given him by the New Haven police, Soper came here at 10 o'clock tonight to report the accident. He was immediately placed under arrest, later being released under $500 bonds.

Kozaklewicz was arrested following a minor accident on North Colony road. Three of his companions were arrested at the same time. Lawrence Arnold, 21, of 197 North Burritt street, New Britain, and Michael Luke, 22, of 296 High street, New Britain, two of the three, were each charged with intoxication and breach of the peace. The third companion, Frank Szyszka, 20, of 338 North Burritt street, New Britain, was charged with intoxication. All of the men have been released under bonds.

BOY AND HIS SISTER SHOT WHILE PLAYING

KANSAS CITY, Kas., Dec. 18.—(AP)—An 8-year-old boy was in a hospital here tonight permanently blind from the effects of shotgun fire and his 6-year-old sister, less seriously wounded, also was a patient, while police and county officers searched for two men who the children said shot at them yesterday.

The boy, Frank Chop, and his sister, Emma, were playing in a field near their home. According to the account given by little Emma as surgeons picked shot from her face and chest, "two men with guns" walking in Interurban tracks near where the children were playing, fired directly at them when the children shouted a greeting to them.

"Hi, there!" Frank and Emma called to the men and waved.

In response, one of the men aimed his shotgun at the children and fired, spraying the youngster's face and cheeks with shot. They stumbled home and crawled in bed, where their mother, Mrs. Isadore Chop, found them on her return from a shopping trip to the city.

AN ATTEMPT MADE TO ROB SAFE IN HARTFORD

HARTFORD, Dec. 18—(AP)—An attempt to rob the safe in the Model Bakery here early this morning was interrupted by a 14-year-old boy, on whose information police later arrested a pair of well known ex-convicts and solved the mystery of a series of recent spectacular robberies in Hartford.

Within an hour after the attempt, Detective Sergeant Charles J. Hallisey and Detective Peter A. Anderson, at the point of revolvers, captured Daniel G. "Otto" Nash, 26, of 154 Wethersfield avenue, ex-convict, jail breaker, and one time crack shot in the United States army, who was charged with the crime.

A short time later, Arlington McChohan, 26, of 7 Lisbon street, also well known to the police as an ex-convict, was brought to the police station, where he, with Nash, confessed to a series of recent "breaks" which had hitherto, completely baffled the police.

TO BE BATTLE IN CONGRESS OVER FLOOD CONTROL

WASHINGTON, Dec. 18—(AP)—Battle lines are being drawn tighter for the impending fight in congress over flood control.

Opponents of the army engineers' plan are preparing for a thrust for recognition of proposals seeking more liberal financial treatment of the situation by the government, administration forces and the army engineers are sticking to their guns for an 80-20 per cent division of the cost, and individual relief plans still are coming forward in both houses.

The administration or engineers' plan has been embodied in a bill by Chairman Jones of the senate commerce committee and indications now are that its opponents will make a determined attack against it before the Christmas recess and probably put forward a measure of their own incorporating many of the views of witnesses who have appeared before the house flood control committee in the last six weeks.

Opponents of the engineers' plan propose to center their attack on its recommendation for financing the project. The concensus of more than a hundred representatives of Mississippi valley states and a number of national organizations has been that the entire cost should be born by the government.

The army plan, however, recommends that the government bear 30 per cent and the states 20 per cent of the expense, and that the states also pay the costs of rights of way for flood works.

$1,000,000 FOKKER AIRCRAFT CORPORATION FORMED

NEW YORK, Dec. 18—(AP)—Formation of the Fokker Aircraft Corporation of America with capital of more than $1,000,000 and headquarters at Wheeling, W. Va., was announced today.

The new company which will undertake quantity production of universal and tri-motor type Fokker planes in a factory to be erected at Glendale, near Wheeling has been formed by a group of New York and Wheeling business men, the announcement said. Production of planes for commercial and government service is scheduled to begin next spring.

The Atlantic Aircraft corporation which has a plant at Teterboro airport, Hasbrouck Heights, N. J., where Fokker planes have been produced since 1924 is to become a subsidiary of the new company.

Anthony H. G. Fokker is associated with the new company as designer and consulting engineer and the new corporation holds the sole manufacturing rights to Fokker aircraft in the western hemisphere.

Lorillard Spencer of New York, president of the Atlantic Aircraft corporation is president of the new company.

ANOTHER BROADSIDE FROM THE MAYOR OF CHICAGO

CHICAGO, Dec. 18—(AP)—Mayor William Hale Thompson unleashed another broadside tonight against Superintendent of Schools William McAndrew for the latter's alleged pro-British activities in Chicago public schools at the opening of the German theater closed since the world war.

Following his address, the audience adopted a resolution commending the mayor for his fight against British propaganda.

"Bill Thompson's word is good," said the mayor, "and so long as I am mayor of Chi go, they will never again teach in the schools, supported by your taxes, that George Washington was a rebel. McAndrew not only encouraged that, but he boasted that he took the picture 'Spirit of 1776' off the walls of his office.

"McAndrew is going to be kicked out of office," he said. "We are going to make it so hot for him in America that he will have to go over to Buckingham Palace, where he will be more welcome than he is here."

TWO BOYS NARROWLY ESCAPED DROWNING

SOUND BEACH, Conn., Dec. 18—(AP)—Members of the local fire department were hurriedly organized as a rescue squad this afternoon, when informed by telephone that two small boys had fallen through the ice on a pond near here.

The two boys, Michael and Anthony Batish, 4 and 8 years old, had succeeded in crawling out of the hole through which they had fallen, and were stretched, exhausted, on the ice, when the firemen reached the pond.

Both boys were rushed to the Stamford hospital where they are being treated tonight for submersion.

LEPPER PLEADED NOT GUILTY TO MURDER CHARGE

CRANSTON, R. I., Dec. 18—(AP)—Arthur Evans, 18, alias Arther Lepper, alias John Hoyt, pleaded not guilty to a charge of murder when arraigned in the eighth district court here this afternoon before Judge Henry D. C. Dubois. Evans, accused of murdering Harold E. Hillman, manager of a chain store on the night of March 13, 1926, waived examination and was held without bail for the grand jury.

MILITARY STILL ON DUTY AT OKLAHOMA CAPITOL

OKLAHOMA CITY, Okla., Dec. 18—(AP)—While a half dozen National Guardsmen patrolled before senate and house of representatives chambers at the state capitol today to prevent any assembly orf the house, most of the members were at their homes in various parts of the state.

The special session leaders who remained in Oklahoma City over the week-end declared that Monday would probably bring a climax in court action when the district court of Oklahoma county hands down its decision as to whether it will issue a permanent injunction to Governor Henry S. Johnston, preventing the house or senate from meeting.

DIED FROM INJURIES INFLICTED BY AUTO

PITTSFIELD, Mas., Dec. 18—(AP)—Joseph Sala, 45, of Lee, died at St. Luke's hospital here tonight from injuries received last night when he was struck by an automobile driven by John J. Shea, of this city.

Shea and Basilio Bachettini, of Westfield, were arrested on charges of manslaughter.

OBITUARY

William P. Palmer

CLEVELAND, O., Dec. 18—(AP)—William P. Palmer, president of the American Steel and Wire company died at his home here after a short illness last night. Mr. Palmer became president of the concern here in 1899. He formerly was secretary of the Carnegie, Phipps and Company, assistant to the president of the Carnegie Steel company, and second vice president of the Illinois Steel company.

Mr. Palmer attended school in Pittsburgh. He was the son of James Stewart, Pittsburgh business man, and Eleanor Pendleton Mason Palmer, descendant of an old Virginia family.

Beautiful Daughter Of Queen Marie

Princess Ileana, of Rumania, attractive 18-year-old daughter of Queen Marie.

YOU ARE CORRIALLY INVITED

TO JOIN

The Chelsea Christmas Club

For 1928

NOW OPEN

Payments Will Be Made to Members
ON DECEMBER 5, 1928,
— As Follwos —

Members paying 25c for 50 weeks.... $12.75
Members paying 50c for 50 weeks.... $25.50
Members paying $1.00 for 50 weeks.... $51.00
Members paying $2.00 for 50 weeks.... $102.00
Members paying $5.00 for 50 weeks.... $255.00

SAVE SYSTEMATICALLY FOR CHRISTMAS OF 1928

The Chelsea Savings Bank

FRANKLIN SQUARE NORWICH, CONN.

"The Bank of Community Service"

Open Saturday Evenings, 6:30 to 8 o'Clock

(N. B.—New Currency and Holiday Containers for same)

The Perfect Gift

The Geo. W. Kies Co.

118-120 MAIN STREET NORWICH, CONN.

Another A&P Market

OPENS TOMORROW

at 64 Main St., Danielson

Where Economy Rules

CHOICE MEATS AT LOW PRICES
GUARANTEED TO SATISFY YOU

FRESH EASTERN CUT
Shoulders - - lb. 16c

SUGAR CURED
Smoked Shoulders - - lb. 17c

- Lamb Chop Sale -

KIDNEY CHOPS, lb. 51c RIB CHOPS, lb..... 39c
Extra Special! PORK CHOPS, lb..... 25c
Fancy Milk-Fed CHICKEN, 3-lb. average, lb..... 38c
PORK LOINS, to roast, lb..... 22c
SPARERIB, fresh or corned, lb..... 17c
HAMS—Sugar Cured, lb..... 27c
BAG SAUSAGE MEAT (our own make) lb..... 25c
HAMBURG STEAK, lb..... 20c

ORDER YOUR CHRISTMAS TURKEY
FROM US TODAY!

Our Stores Will Remain Open Thursday, Friday and Saturday Evenings and will be Closed All Day Monday, December 26th

THE GREAT ATLANTIC & PACIFIC TEA CO.

1760 1927

Norwich Bulletin and Courier

Entered at the Postoffice at Norwich, Conn., as second class matter.

Telephone Calls:
Bulletin Business Office 480
Bulletin Editorial Rooms 35-2
Bulletin Job Room 35-3
Willimantic Office, 854 Main St. Telephone 1151-2.

137 YEARS OLD

Printed every day in the year except Sundays

Subscription price 12c a week, 50c a month $6.00 a year

Members of The Associated Press

The Associated Press is exclusively entitled to the use for republication of all news despatches credited to it or not otherwise credited to this paper and also the local news published therein.

All rights of republication of special despatches herein are also reserved

Norwich, Monday, Dec. 20, 1927.

Daily Average Circulation

WEEK ENDING DEC. 16, 1927:

13,458

THE SINKING OF THE S-4

When a steel vessel strikes a submarine a hard blow it means serious consequences for the latter. The situation is even worse when the submarine is under water. It means that there is little chance for the crew to escape or for the underwater boat to remain afloat.

The sinking of the S-4 off Provincetown indicates that there has been a large loss of life. Whether it will be possible to save any lives is the problem that is getting immediate attention with all possible efforts being directed to that end.

Until all the details of the collision have been thoroughly sifted, if in fact it will ever be possible to learn of the situation aboard the S-4, it will be difficult to understand why such a collision should have occurred. Inasmuch as it is supposed to be the duty of the submersible to keep out of sight that very fact ought to be sufficient ground for making it possible for it to know where any other vessel is and keep away from it.

The shocking consequences of this sinking, coming two years after the loss of the S-51 off Block Island while proceeding on the surface, emphasizes anew the grave dangers involved in submarining. The experience in connection with the raising of the latter is being put to good use in the rescue work that is under way off Cape Cod. With the best in advisers, divers and equipment available it is to be hoped that those who have received the protection of the water tight compartments and are alive may be rescued. They are undergoing a frightful experience and though they are unwilling subjects they are putting to a test the effectiveness of the naval department to cope with such a situation.

While it was well demonstrated at the time of the loss of the S-51 that facilities for meeting a similar situation should be made available, there was no telling when a repetition might occur. It was hoped there would be no occasion for a tryout so soon, but now that it has occurred the value of what has been provided should be determined very soon. The necessity of being able to cope with such marine disasters even in time of peace has been established.

GERMANY AND REPARATIONS

The report which Agent General Gilbert makes regarding the manner in which Germany is meeting its reparation requirements must be looked upon with gratification up to the present and with a hopeful look for the future. It is quite evident that Germany is undergoing changing conditions. Some of these are getting to be of benefit in meeting its obligations, while others are indicative of less certainty in that direction. It is to Germany's advantage and a credit to it in more ways than one that industrial conditions there are manifestly better. It furnishes reason for caution when there is an inclination to boost its annual budget to figures which recently called for a warning on the part of the agent general.

By this third annual report as the representative of the reparation commission, Mr. Gilbert shows that Germany has met its billion and a half marks under the Dawes plan for the third year without strain. In the ensuing year this sum will have to be increased by a quarter of a billion marks. Germany isn't wavering in fact it is raising its own budget through salary boosts and for other reasons in spite of this larger reparation sum which it faces, and it is doing some of this preparation for larger expenditures because it knows that it has a million less unemployed than it had a year ago, and because the half million now receiving doles is only a quarter the number getting such aid at the first of the year.

It is to be expected that these conditions will continue as favorable, if in fact they do not improve. Germany is apparently banking upon the latter, and yet there was golden advice contained in the recent warning which the agent general gave in urging Germany to consider well its plans for expenditures lest they be larger than its revenue would warrant.

Germany is making good progress toward recovery and thus far under the Dawes plan is respecting its terms It is expected that it will continue, and the assistance that will be given through the return of the German property still held in this country should be speeded up by congress.

BAD PRACTICE

When reports were put out through the Hearst papers relative to the Mexican slush fund which was reported to have been provided for the purpose of creating a sentiment favorable to Mexico, they were accepted with a very liberal layer of salt.

Now that an inquiry is underway by the United States senate to get at the facts in the case, with stress being laid upon the part which four senators were said to have played in connection with such a fund, there appears to be an increased reason for doubt.

Among the witnesses called in the investigation is Mr. Hearst himself, who was wanted for the purpose of telling what he knew about the documents and anything else he knew concerning their publication. There had been some investigations on the part of his agents but they made no attempt to find out whether there was any truth to the allegations concerning the four senators. Their names were not published, but have since been made known at the investigation. They have denied emphatically any conection with such a fund, and from the testimony which Mr. Hearst gave he did not have any proof that the money was paid and he didn't believe that it was paid. He thought there might be a senate inquiry to get at the truth of the matter and yet he didn't believe that there was any truth to the charges which were being put forth only in an unsubstantiated story which he was publishing. He was thus setting forth a questionable story of a very serious character for the purpose of making a sensation about something that didn't exist.

This is journalism of a character which cannot impress a reading public. There's a question whether those who have been wrongly influenced by the publication of such claims will ever get the poison out of their mental systems. The investigation should of course go through to the finish. Those responsible for the papers, alleged to be forgeries, should be found out if possible, but the idea of publishing something as the truth which was believed to be false should not pass without rebuke.

DO IT NOW

By the time another Monday rolls around you will be immersed in the joys of Christmas, enthused by your remembrances and relishing the best the land affords. You will be radiating the happiness of the season. You may also be hearing about those instances where households and children have experienced nothing of the kind because circumstances would not permit it and because no one had been thoughtful of their predicament.

You are not obliged to but, now that we are on the home stretch to Christmas, it is time to give a thought to those very households, those very children, before you have a chance to say, "Oh, I wish I had only known it before".

If you would be willing, really willing, after learning of such opportunities to make a merry Christmas for some one, you ought to be willing to take time by the forelock and do it now while it means something, while there is a chance, while you can put your feelings into action.

Bear in mind that there are those who know where such homes are, and where worthy individuals have a dark outlook for rejoicing on Christmas day and remember also that there are those waiting and anxious to be your messenger in carrying messages of good will that will help to brighten the day. You are in fact among those they are looking for, looking for before Christmas instead of after.

Dig down into your pockets and extend the Christmas spirit through the Salvation Army kettles, or any other organization which is striving to reach those who need and deserve something out of the routine on Christmas day.

Be able to say, "I helped to make someone's Christmas happier." Don't wait and say, "I wish I had known."

OUR AIR DIPLOMAT

Mexico's response to the flight of Charles A. Lindbergh to the capital of that country has been quite as impressive, in proportion, as that extended in Paris. There's no getting away from the fact that it is real. He has arrived there at a time when other representatives have been creating a better feeling. He has visited Canada on the north. Now it is quite logical that he should visit Mexico to the south. Whatever will contribute to the improvement of relationships across the Rio Grande is to be commended.

Mexico is making the most of his stay in that country without any abatement in the enthusiasm. In view of the receptions he had been accorded elsewhere, even the Mexicans cannot marvel at the response to his appearance in their country. It isn't going to eradicate the past but it cannot fail to improve the relationship between the two countries.

In the same way and for the same reason there cannot fail to be good results from that projected flight to the other countries of Central America. It is unusual, but it is most certain that there is none other who could do it better, none other the country would like to see make the flight with greater satisfaction and none other in whom there would be greater confidence placed as to the success of his flight or as to results.

Charles A. Lindbergh is our first air diplomat but he is setting a pace that will be extremely difficult for another to follow. More power to him.

EDITORIAL NOTES

With the new year just around the corner keep your eyes and ears open for the first robin.

What progress are you making with that set of new resolutions for the rapidly approaching 1928?

The man on the corner says: Are you keeping your Christmas list of wants in a conspicuous place?

Bear in mind that through the Salvation Army kettle you can reach those who need Christmas cheer.

Those who are expecting sleds and skates from Santa Claus are not exactly pleased by the offerings of the weatherman.

Talking about Congressman Tilson as a candidate for vice president or senator simply shows how well fitted he is for most any office.

Just because Connecticut has per capita individual deposits of $689.81 in its banks don't expect that everyone can step up and demand that sum at will.

WOMAN IN LIFE AND IN THE KITCHEN

SUGGESTIONS FOR THE HOUSEWIFE

A blue gas flame produces the most heat.

Cornmeal makes a good breakfast cereal.

A hen turkey is more tender than a gobbler.

Egg whites should be used as soon as beaten.

Fried apples served with pork chops are delicious.

For drying glassware the all-linen towel is best.

When making bread use milk that is luke warm.

Hot salted vinegar will brighten copper and zinc.

Split finger rolls with the centers scooped out and filled with creamed chicken are nice.

Half-bleached linen is stronger after a few washings.

For creamy banana sauce mash two ripe bananas and add the stiffly beaten white of an egg.

For clover rolls put three tiny balls of dough in each compartment of the muffin tins and bake.

Use baking powder dough for dumplings for a stew. Place them on top of the boiling meat and cover tight.

When stewing meat use only enough water to prevent burning and all of the goodness will remain.

A roll of wrapping paper and a ball of string kept in a convenient closet will be appreciated by all of the family.

Geraniums thrive if you feed them cold tea once in a while and hydrangeas seem to like weak coffee. Pour onto the roots only.

REKINDLING A FIRE

When, as sometimes occurs, the fire dies out entirely it will be found easier to build it again on top of the ashes than to let the ashes down and try to build the fire on the bare grate. The way to do this is to put your paper and wood on the bed of ashes and light the paper. Then shut the furnace door and shake the grate lightly The shaking process should continue until a gentle roar in the chimney indicates that there is sufficient draft coming up through the ash bed. Then, if the coal is put on at this point, it will be found that it will not drop through the grate, as it would if the fire was built on the bare grate.

THE CRYSTAL CLOSET.

Yes, it is time to get at the cut-glass and crystal, house cleaning is upon us. Use a little borax and very little soap in the wash water and a little bluing in the rinse water. The glass will fairly radiate.

FRESHEN THE CARPET.

Darn the worn carpet with a rug wool, being careful to match the color perfectly. It will greatly reduce the shabby appearance and it will wear much longer if mended before very far gone.

CONCERNING WOMEN

In America there are 376 women in business as stockbrokers.

Miss Mary Maskelyne, granddaughter of a famous illusionist of the last century, is the first English girl to become a professional magician.

A wonderful cross-stitch bed quilt worked by 428 Warwickshire women was shown at a recent exhibition of home industries in London.

When the proposed bill extending suffrage to women on the same terms as men is passed in England, 5,400,000 names will be added to the electoral roll, so that the women will outnumber the men in voting power.

Mrs. W. Maben, of Pachena Bay, near Victoria, B. C., has an eight-mile trap line each winter, running from Marion Lake at the mouth of the Pachena river. Last year she trapped 86 fur-bearing animals, most of them raccoons, minks, otter and marten.

Male strongholds in London that have been undisturbed by women for nearly 500 years are now threatened by the invasion of "Miss 1927." Members of the ancient City Companies are shaking their heads over the announcement that a woman has applied for admission to the Stationers Company.

WRAP REAL LACE.

Never store real lace wrapped in paper, as the chemicals used in some paper, will discolor lace. Wrap it in some soft material.

TIGHTEN SCREWS.

To tighten screws that keep working loose, remove, dip the tip in glue and replace immediately. They will not work out again.

HEALTH AND BEAUTY.

Do not ask a patient what he or she wants to eat. Meals should be served to tempt the appetite and be a pleasing surprise.

Gratuitous advice anent the attending physician, treatment, diet, etc., that some people feel it their duty to give, must not be tolerated in the sickroom.

Hot sand or salt is soothing for neuralgia and other pains. Make by sewing up like a bean bag. Heat in the oven.

Besides local treatments for dandruff, it is necessary to build up the health and stimulate the circulation by plenty of exercise.

If your chin is fat and flabby you may use an astringent bandage. Dampen the bandage in the following astringent lotion: 2 drams powdered alum, 1 ounce rose water, 1 ounce glycerine, 2 ounces cologne water. Leave the bandage on for about two minutes.

BRIGHTEN WITH WATER COLOR

One housewife declared she wouldn't be without a few cakes of good quality water color paints. She uses them to touch up broken wallpaper, etc., and tells in the following now she removed a paper lamp shade. She says: "I had an elaborate yellow lamp shade with black butterflies on it, which I thought I must give up; it was so faded and dusty. But I put a cake of sepia in a little water and with a brush splashed all the shabby parts of the shade. When it was dry I went over it here and there with rose madder. The colors ran into and blended with each other and with the yellow, in a soft effect like autumn leaves, so that it is prettier than ever."

TO HIDE THE UNSIGHTLY DARN

Many times stockings are discarded on account of a darn just where the top of the shoe rubs the heel. If a tiny flat tuck is taken just under the heel by the arch of the foot it will pull the stocking just far enough below the shoe to hide the unsightly darn Then you will not be ashamed to wear the stocking you have given up as hopeless.

FOODS THAT HAVE TO BE CARVED

Foods which have to be carved should be served on platters large enough to insure ample room. Foods which may have their appearance spoiled during the carving operation should not be placed around a roast.

CHEAP TOPS

Here is a hint for the boys and girls who like to spin tops. Two boys gathered a number of acorns, made holes in the flat ends and pushed match sticks into the holes. Boy, you should see them spin!

BETTER DUMPLINGS

When dropping dumpling batter from a spoon into broth, dip the spoon in the hot broth between each operation. The batter will not stick to the spoon.

DICTATES OF FASHION

Gold lace fashions a sweet little evening hat that features the scalloped edge of the lace for the flange.

An opera coat of scarlet velvet has three tiers. It has a chinchilla collar and cuffs.

An imported Canton crepe frock in navy is fashioned like a coat dress, with yoke, hip yoke and cuffs of a soft French gray.

To keep the hat off the closet shelf, there are hat-stands covered with velvet in a deep violet shade, and trimmed with bows of blue.

A Reboux black felt hat that cups the back of the head smartly has a tiny brim that, starting at nothing on the sides flares into a visor

A stand-up collar and narrow cuffs of flat fur give a tailored aspect to a brown velour coat that fastens with six big buttons.

The smartest coats seen upon the streets these days are the black ones trimmed with badger fur. The contrast of dark and light is delightful.

Scarfs of subdued coloring that are particularly nice for sports wear are imported from London. They can be worn in many different ways.

Pajamas that have a decided air of sophistication are of flesh colored silk covered with black lace, with long draperies trailing from the shoulders.

Gold jewelry for daytime wear is increasing in popularity. A very new and attractive necklace, made of rolled gold, consists of many tiny spikes joined together.

Smart shoes to wear with new autumn suits and frocks are of alligator or lizard-skin in the shades of brown aptly designated as coffee brown.

A lovely cretonne for winter consists of a coat of gray, trimmed with darker gray krimmer, shoes and bag of reptile, and an umbrella of plaid in tones of gray.

It would be hard to imagine anything lovelier for an evening frock than one of the new chiffons delicately embroidered in gold or silver thread.

So popular is velvet this season that even the accessories are made of it. Charming little envelope bags come in all the pastel shades of velvet, with clasps of rhinestones.

SIMPLE PARTY FROCK

A charmingly simple little frock for a girl of twelve, which will be at home at any party, is of beige chiffon with three flounces upon the skirt. The middle flounce is embroidered with a running garland of flowers in gay silks. The waist is plain, with a round neck.

KNITTED LINGERIE

A negligee which would make an ideal gift for the invalid or some one living in the country, is made of blue wool machine-knitted in a fancy weave, with colored wool flowers embroidered upon the shawl collar.

CUT-STEEL BUCKLES

Cut-steel buckles play a leading role these days, being equally at home upon black or brown shoes. Some of the newest and most attractive are very large, and are backed with several pieces of leather notched along the edges. Cut steel buckles are used upon grey and black shoes and bronze upon brown shoes.

LAUNDRY HINTS

All colored embroideries should be soaked in cold water to which salt has been added for ten minutes before washing and only the mildest of soaps should be used.

Silk handkerchiefs should be washed with borax in tepid water, with little or no soap. Iron them before they dry.

When washing wool hosiery, put slipper trees inside the stockings while they are still wet, not the solid boot trees with a strip of metal connecting heel and toe. When drier in this way stockings are worn more comfortably.

Any stain from fruit on table linen should be attended to before the linen is put to soak. Hold the strained part over a vessel and pour boiling water through it. This is better than soaking in water, as it prevents the stain from spreading.

SCIENTIFIC CLEANING WAYS.

Linoleum and similar flooring must be protected against cleansing agents which have an excess of free alkali. This is likely to attack the finish. To preserve the surface gloss use a mild neutral soap, preferably in jelly or paste form. The same caution applies to surfaces finished with paint, varnish, shellac or lacquer. Apply the soap to a small area at a time, rinse with clear water and rub dry with a clean cloth before cleaning further.

Rubber composition floors call for different treatment. Tests made by scrubbing various color combinations of rubber flooring 50 times proved conclusively that an alkaline soap is safer and more effective than a neutral soap.

Copper and brass require a soap abrasive or a solvent polisher if corrosion has set in. A good laundry soap will remove grease or loose dirt, but it will not remove a bad case of verdigris or corrosion. On iron and steel surfaces an alkaline laundry soap or powder is efficient. Nickel surfaces and fixtures in good condition can be cleaned with soap. If they have become discolored they may need a mild scouring medium first.

In cleaning lavatories or toilet bowls, first consider whether the enamel surface is new and smoothly finished or whether it has already become scratched and roughened. In the latter case dirt is harder to clean off and calls for a soap powder or a scouring powder. If the surface is new and well glazed it can be kept so by using nothing harder than laundry soap and hot water.

Cement floors of the garage and basement respond well to water in which either soap powder or a general household soap has been dissolved. Scrub with a broom or a long-handled brush and rinse out with a hose.

KEEP DOWN COAL BILL

Hold down the coal bill by keeping all your cinders. Have a box into which they can be thrown as they are taken from the grates; then when you have a sufficient quantity, pour water over them from a watering can if possible—to lay the dust. Then "riddle" them free from all the small, fine dust. After the sifting process only nice-sized cinders will be retained. They will burn admirably in the kitchen range and will give out quite sufficient heat for ordinary needs and help out the coal supply very considerably.

PEELING ONIONS

Pour hot water over onions, allow them to remain for a few minutes, then drain and pour cold water over them. The skins can be removed easily

TO TEST EGGS

Place an egg in a pan of water. If fresh it will lie on its side. If a few days old it will tilt upwards. If stale, it will stand on end. If very old, it will float.

RECIPES.

Apple Fritters: Pare and chop tart cooking apples. Sprinkle with powdered sugar and lemon juice and let stand a while. Make a batter of one and one-third cups of flour, two teaspoons baking powder, a pinch of salt, sifted together. Add two-thirds cup of milk and one egg well beaten. Add the prepared fruit and drop by spoonfuls into fat hot enough to brown a cube of bread in sixty seconds. Cook until brown, drain on unglazed paper and serve hot with a sauce of confectioner's sugar.

Apple Cobbler: Wash, pare, core and quarter cooking apples. Put in a saucepan, add one-half cup of water and one-half cup of sugar. Cook until the apples are tender. Make a batter by creaming two tablespoons butter, add two of sugar, one egg well beaten. Add one-half cup of flour sifted with one-eighth teaspoon of soda and a pinch of salt, alternately with one-quarter cup of sour milk. Mix the batter well and pour over the hot fruit which has been poured into a baking dish. Bake in a moderately hot oven about 25 minutes. Serve with lemon sauce or cream.

What Do You Know About Eastern Connecticut?

Questions.

1—What was Uncas's first holding of land on the Thames?

2—How did Uncas acquire his title to it?

3—How did he acquire title to the land he deeded to the English settlers of Norwich?

4—What native of Norwich was a major in the Confederate army?

5—When did the peach tree yellows menace Eastern Connecticut?

6—What was the population of the city of Norwich in 1890?

7—Where is the famous Brandy hill?

8—What state drew the main body of its pioneers from Eastern Connecticut?

Answers will be found on Classified page.

Today's Anniversaries

1731—Thomas Willing, an eminent merchant who was president of the first chartered bank in America, born in Philadelphia. Died there, Jan. 19, 1821.

1790—Sir William E. Parry, an eminent Arctic navigator, born at Bath, England. Died at Ems, Germany, in 1855.

1807—Frederick Melchoir (Baron Grimm), eminent German statesman and wit, died in Gotha. Born at Ratisbon, Dec. 25, 1723.

1853—A banquet was given in New York to John Mitchell, the Irish political exile.

1903—The Williamsburg bridge, connecting Manhattan and Brooklyn was formally opened.

1909—Eugene F. Loud, who served six terms as a California representative in congress, died in San Francisco. Born at Abington, Mass., March 12, 1847.

1914—Prince Hussein Kamel was installed as sultan of Turkey.

1917—General Sarrail, allied commander at Salonica, was recalled.

1926—Tens of thousands of Japanese joined in prayer for the dying emperor.

IN THE PUBLIC EYE

Sir George Schuster, who has been selected by the British government to fill the newly-created position of economic and financial adviser for questions of colonial development, has had wide experience in work of this nature. In 1920 he reported on economic conditions in central Europe for the Anglo-Daubian association. In 1921 he was appointed chief assistant to the organizer of international credits under the league of nations, and he was also chairman of the advisory committee appointed by the colonial secretary to consider the application of the $50,000,000 loan raised a short time ago for development purposes in East Africa. For the past five years Sir George has been financial secretary to the government of the Sudan, in which position he has initiated several highly important commercial projects.

Today's Birthdays

Sir Charles Fitzpatrick, long an outstanding figure in Canadian public affairs, born in Quebec, 74 years ago today.

Mrs. Minnie Maddern Fiske, one of the foremost actresses of the American stage, born in New Orleans, 62 years ago today.

Dr. Albert A. Michelson, Chicago university professor and Noble prize winner, born in Germany, 75 years ago today.

George Hannauer, president of the Boston & Maine railroad, born in St. Louis, 55 years ago today.

Gerald P. Nye, United States senator from North Datokta, born at Hortonville, Wis., 35 years ago today.

YOUR HEALTH

CO-OPERATION.

By Albert Fay Lowell, M. D., Gardner, Mass. Member Gorgas Memorial.

Physicians in a community realize more and more that they are not doing their duty by simply earning their living in that section, but that it devolves upon each individual doctor as well as on the group of doctors as a whole, to safeguard those under their care, not alone in treating the sick patients, but in teaching the community to keep well—to educate them in the means of avoiding sickness, and with a definite aim to make that particular group of people contribute its part in bringing up the average of the span of life.

In spite of the fact that comparatively few people have availed themselves of the certain methods of avoiding diseases which in the past have ravaged communities, nevertheless, in the ten years from 1910 to 1920 four years were added to the average term of life in this country. These added years would be sufficient, for instance, for a man to live and see his son or daughter through college.

Although a person who comes of long-lived ancestors naturally and rightly expects to duplicate the record, he may be the exception and fall by the wayside, unless he takes account of stock at regular intervals. Our manner of living differs materially from that of our ancestors and we have more ways of getting into trouble physically, yet, by availing ourselves of the means at hand, we have many more ways of keeping out of trouble, if we are forehanded at going about it.

Insistence on a complete and thorough yearly examination places a man in a position to know what he may undertake with some probability of its fulfilment. When a man assumes business obligations his physical ability to see it through is of as much importance as is his financial status.

Through the advances made in preventive medicine during the last few years with the aid of our state boards of health in making public presentation of their information for the use of communities in their jurisdiction, we are freed from many of the scourges of the past. The individua must, however, take his own accounting in order that the small troubles may be taken care of before they have done damage. These great things which scientific medicine is trying particularly to overcome are cancer, tuberculosis, and the crippling results of sepsis. Individual care and examination in the early stages are our only means to combat these.

CHILD TRAINING

EXPENSIVE TOYS.

Mrs. Nestor Noel.

Christmas day was over, with all its excitement, its glamour and fuss. I remarked to a lady whose children had been given expensive toys, "I suppose the little ones are feeling very happy."

"Happy!" she echoed in disgust, "those children have everything they want, but they are never happy."

What an admission for a mother to have to make!

In contrast to this home, I could not help recalling one where the mother made each gift while the children were asleep. She was not strong, and she worked hard during the day for small remuneration. There was no father and the family was large, so the eldest daughter helped earn the living. Boots and shoes were always needed.

When I called there Christmas morning, the children rushed joyously towards me, each showing the gift which mother-love had created so they should not be disappointed. Even the two boys had re-wrapped their presents in paper to protect them. They unfolded each carefully to show me the treasure within. Happy? Yes, these children were certainly happy.

It is not expensive toys that make Christmas bright and gay. On the contrary, I think too many of these things rank with too much plum cake—the more they have, the more unhappy are the children. They cannot appreciate anything; they are so surfeited. I have seen mechanical toys strewn all over a handsome carpet. There were so many that the children could not keep count of them and they were a source of irritation rather than pleasure. The parents, having been unusually lavish, could not understand why the children were unusually peevish.

On the other hand, I have seen children of wiser parents revelling in a few toys which cost little money. Everyone knows that little girls love dolls that they can hug to their hearts better than little stiff, unhuggable, mechanical dolls which walk the floor and dance! These heavy, expensive toys are to be shown to visitors, and the child must constantly be cautioned to be careful with them. There is little need to warn the average girl to be careful of the less expensive, huggable doll, because she loves it and wants to treat it kindly. Those who are to buy the children's Christmas toys need more wisdom than money. They need to know children in general and the particular children that they hope to make happy. As a general rule it is well to remember that children like to do things. A toy should not be a thing merely to look at and very expensive toys are rarely appreciated. A little study behind each child's gift will add much to the happiness of Christmas

IN DAY'S NEWS

Labrador.

"Labrador, since the definition of its boundary with Canada, is being discussed as a possible summer haven for yachtsmen and a source of wood pulp," says a bulletin from the Washington, D. C., headquarters of the National Geographic Society. "Though the southern end of Labrador is in the latitude of London and the northern tip opposite Petrograd, no warm ocean current washes its shores to produce the temperate climate of northern Europe. Cold winter winds sweep down from the Arctic across a rocky and sparsely inhabited coast, though explorers say the short summers are delightful.

"The entire region at present has only about 3,600 population, about 300 less than 40 years ago. North of the settlement of Hopedale, half way up the coast from Newfoundland, the country is peopled mainly by Eskimos, who have been largely Christianized and live in neat wooden houses, supporting themselves by seal and cod fisheries. In the interior scattered Indians and half breeds hunt the fox, marten, bear, wolverine, and other fur bearing animals which haunt evergreen woods stretching as far north as the Arctic boundary of forestation.

"This fur belt covers large areas of the interior of Labrador in all but the extreme northern part, but only touches the rocky coast at the heads of long bays and the mouths of rivers. As a future source of paper pulp this hitherto little rargeded region is of immense value, and already a few mills have been established and concessions granted. Pulp forests are one of the potential sources of wealth. Another asset is unlimited water power of the numerous coastal rivers.

"White settlements are mainly on the southeastern coast of Labrador. Here a sparse but sturdy population of Scotch and Scandinavian extraction, together with a few French Canadians, carry on cod and whale fisheries. The number of white inhabitants is quadrupled during the summer months by Newfoundlanders who come north for cod fishing, the principal industry. Of late years the whale, seal, and cod have all decreased in numbers in Labrador waters. This is thought to be one reason for the steadily diminishing population of the coast. Another factor is that contact with diseases of civilization has proved fatal to whole communities of Eskimos and Indians. Missionaries are making heroic efforts to save the remainder of the native races from extinction by teaching them to adapt their mode of living to changed conditions, and these good officers have met with considerable success.

"One effort to compensate for the diminishing number of sea animals has been the introduction into Labrador of the reindeer, which for centuries been the main support of the Lapps of northern Scandinavia and which has been successfully raised in Alaska. This attempt is said to have proved successful and promises one solution of the food problem if the development of pulp and milling industries is extended. Another alleviating condition is that work in mills already established has helped lift the workers from entire dependence on the fluctuating fortunes of fishing and hunting.

"Wireless stations are bringing larger settlements into closer contact with the outside world. It is predicted that when this means of communication has been extended and coasts are better charted and lighthouses built that Labrador with its rocky inlets and bracing climate will become, like Norway, a rendezvous for summer yachtsmen. During the short northern summer Labrador is pictured as a land of supreme beauty. Rocky headlands run far into the sea. Deep fiords cut the fir covered hills of the interior, where sub-Arctic vegetation flourishes, and salmon streams invite the fisherman. Grand Falls, on the Hamilton river, is nearly three times as high as Niagara."

Former Norwich Leaders

John Carleton, Carbon-Paper Man.

(From Norwich Bulletin, Nov. 1, 1895.)

John Carleton, a well known citizen of Norwich, died at his home on Happy street Thursday at the age of 81. He was a native of Norwich, and in early life lived in the old Charlton homestead at Norwich Town, and was engaged as a merchant tailor. He was an energetic business man and during his long life built several buildings in town. He was one of the first residents on Jail Hill, where forty years ago he bought a large tract of land in a sightly location with a westerly and southerly view, and on which he has since lived.

He was a bright and entertaining talker, well versed in scripture, and for many years traveled inall parts of the United States selling Yankee notions and the carbon paper of which he was inventor and manufacturer, entertaining his audiences with instructive quotations and pleasing stories.

He enjoyed good health until a year or two ago and was a remarkably well preserved man for one of his years.

DR. ROBERT GLOBUS
Veterinarian
198 Palmer St., Norwich, Ct.
Telephone 2816

WHEN YOU WANT to put your business before the public there is no medium better than through the advertising columns of The Bulletin.

Schwartz Bros. Inc.
A Real Christmas Special
For This Week ONLY
These Beautiful
Boudoir Lamps

Exactly as illustrated.
Beautiful Parchment Shades with Porcelain bases—complete with plug and six feet of cord—While they last . .
$1.00
CASH AND CARRY
SCHWARTZ BROS.
"THE BIG STORE WITH THE LITTLE PRICES"
74-86 Main Street Norwich, Conn.

We shall give while they last
50
ROGERS SILVERWARE
COUPONS
With every $2.00 worth of
CLEANING, DYEING,
PRESSING or PLEATING
Work Commencing Dec. 19
Gregson's
329 Main St., Opp. Bus Terminal
FREE AUTO DELIVERY
Phone 1346

"WRONG NUMBER" CAUSES DRIVER INCONVENIENCE

An error in reporting a registration number to the New London police caused Solomon Wechsler of Jewett City considerable inconvenience Sunday evening. The New London police had requested the local police to instruct Mr. Wechsler to report Monday morning at the New London city court on a charge of evading responsibility, in connection with an accident Sunday evening when a driver drove away after sideswiping a machine in New London. The New London police were furnished with the number N-1643, which is the registration number on Mr. Wechsler's machine.

Shortly afterwards Mr. Wechsler was seen at Franklin square by the police and informed that he was wanted at police headquarters. At headquarters he was at a loss as to what all the trouble was about as his car had not been out of the garage Sunday until about 7.45 o'clock in the evening when he drove to this city and parked it at the Elks home. After receiving the order to report in New London Monday morning, he drove to the New London police station, and there satisfied the authorities that he was not the man they were looking for and that there was an error in taking the registration number of the fleeing machine.

MACHINES COLLIDED ON NORTH MAIN STREET

Early Sunday evening two machines, a Ford coupe, and an Erskine sedan, were slightly damaged when they collided at the corner of Eighth and North Main streets. The coupe, driven by Stanley A. Safewicz, of Griswold, received a damaged front fender and bumper, and the sedan, driven by Edward Sullivan of No. 76 Mowry avenue received a bent running board.

Max Pollock Co. Host.

Guests and employes of Max Pollack & Co., Inc., participated in a Christmas festival held Saturday night at the company's factory in the Boston Post road, Groton. The party assembled at 6 o'clock and supper was served at 6:30.

OSCILLATOR CONVEYED FIRST SIGNS OF LIFE

NEW YORK, Dec. 18—(AP)—The Oscillator, through which first signs of life aboard the sunken submarine S-4 were heard, is a drum-like attachment on the shell of the submarine, which vibrates a grating sound that can be heard about 200 yards.

The sound is detected by a microphone connected to the hull of another submarine or ship. This system of signalling is used only in emergencies, and was developed during the war, when a secret method of signalling was necessary.

Ideal Cotton Stores
119 MAIN STREET
Corner Market Street
NORWICH, CONN.
Gifts for "Her"
Of Enduring Charm
and Utility That Will
Please Her
Boxed Bath Sets
89c to $1.98
Boxed Linen Bridge Sets
$1.00 to $3.98
Boxed Fancy Pillow Cases
$1.25 to $2.98 pr.
Boxed Table Sets
$1.98 to $6.98
Boxed Madeira Napkins
6 for $3.49
Boxed Linen Towels
3 for $1.25
Boxed Rayon Bed Spreads
$2.98 to $14.98
Fancy Linen Scarfs
59c to $2.98
Linen Vanity or Buffet Sets
$1.00 to $2.98
Rayon Tapestry Scarfs
$1.00 to $4.98
Terry Bath Mats
89c to $2.98
Couch Covers
$1.98 to $6.98
"Beacon" Part Wool Fancy
Plaid Blankets
$2.98 to $5.98
Warm Bed Comfortables
$2.98 to $14.98

1790 1927
Norwich, Monday, Dec. 20, 1927

VARIOUS MATTERS

Light vehicle lamps at 4:50 this evening.

U. S. Chewink has come from Hampton Roads to New London.

Patriotic societies will note Wednesday, the 21st, Forefathers' day.

Most of the Moosup stores are to remain open every night until Christmas.

50 calling cards for 50c at Bulletin Job Dept.—adv.

Two new filling stations have been completed at points north of Haughton's cove.

A well-drilling machine is at work boring through the ledge at Trading Cove store.

Eagle boats 85 and 58, subs. 9 and 13 were reported at the Sub-marine base Saturday.

Norwich Free Academy, Henry A. Tirrell principal, ends the year with over 970 pupils.

The parochial schools of Norwich will continue in session until Friday afternoon, Dec. 23rd.

The terraces along Laurel Hill avenue remain as green as they might be in late September.

Wednesday the feast of St. Thomas the Apostle will be commemorated in the Episcopal churches.

Although it was only 36 degrees Sunday afternoon there was no wind stirring and nobody appeared to mind the cold.

New money for Christmas gifts with appropriate containers. The Norwich Savings society.—adv.

The shortest days of the year began Sunday and will continue until Dec. 28th, the sun shining only 9 hours, 6 minutes.

During Sunday afternoon the reading room of the Otis library was in charge of Miss Sadie J. Dawson. There were 70 visitors.

At Old Saybrook, the Guilford and Chester Water company is making good headway laying pipes along the Boston Post road.

For the benefit of our patrons we are open evenings until Christmas. A J. FitzGerald, Jewelry and Radio, 21 Broadway, Norwich.—adv.

The fall term at Norwich Free Academy will close Wednesday at the regular hour. The winter term begins Wednesday, Jan. 4th.

At the First Baptist church Sunday at 6 p. m., the pageant rehearsal was followed by the young people's service, with Oliver Hargraves leader.

Yellow diamond curve warnings are conspicuous near all the sharp corners along the new state highway between Norwich and New London.

The week's message on the wayside pulpit at the Church of the Good Shepherd reads: "Search me, O, God and know my heart; try me and know my thoughts."

Mrs. Percie G. Huddle was elected chairman of the Groton League of Women Voters at the annual meeting held at Mrs. Charles B. Lund's home during the week.

Christmas recess in the Groton Heights, Colonel Ledyard and Eastern Point schools will start at 2 o'clock Dec. 23. The schools will resume sessions on Jan. 3.

Sittings made up to and including Wednesday to 9 p. m. will be positively finished for Christmas eve. Sittings from 3 a. m. to 9 p. m. daily. Desmarias Studio, 325 Main st.—adv.

Windows containing displays of electric toys are constantly surrounded by wistful small boys, who hope that Santa is going to prove the right kind of a mind-reader.

50 calling cards for 50c at Bulletin Job Dept.—adv.

At the recent annual meeting of the American Shropshire Registry association held at Chicago, James E. Lord of Lord's Hill was re-elected vice president for Connecticut.

It has been noticed that holiday shoppers in Norwich stores Saturday afternoon and evening appeared particularly good-natured, entering fully into the spirit of yuletide.

The boys and girls of the United church Junior Home-Time met at the Community house at half past four Sunday afternoon to continue rehearsal of the Christmas play.

Trains, trolley cars and busses brought good spending crowds to Norwich Saturday, all taking advantage of the fine weather to make a big lap on their Christmas shopping.

A recent entertainment given at Voluntown for the benefit of St. Thomas Catholic church was largely attended and the proceeds are to help defray the expenses of remodeling the church.

STAFFORDVILLE PREACHER AT CENTRAL BAPTIST CHURCH

"Cheer Up! A call to the Life Worth While," was the theme of the address by Rev. Edward Eells, of Staffordville, who was the speaker at the Sunday evening service at the Central Baptist church.

In opening his interesting address, which was generously illustrated with quotations of happiness poetry, Rev. Mr. Eells spoke of the value of the expression we carry about with us, but said that the smiles which avail most are those that bubble up from the inside and are not a veneer on the outside. He advised that everybody experiment in the therapeutics of gladness, making laughter and song component parts of every life. Where there's a will there's a way, he said, and happiness can be a matter of will to keep the brightest side out. The only genuine science of happiness is with him who links his hand with God. It's your duty to cheer up and join the society for persistent gladness. "Flood some path with sunshine, it will make you happy too."

FATHER AND DAUGHTER REMEMBERED BY MASS

A memorial mass for Patrick Good, at his death a resident of Everett street, Norwich, and for his daughter, Sister M. Paulinem, a Sister of Charity who died at St. Joseph's convent, Willimantic, was sung in St. Patrick's church Saturday at 8 o'clock, by the rector, Rt. Rev. Msgr. M. H. May. The music was directed by Organist Henry J. LaFontaine, the solo portions being sustained by Roderick F. Sullivan. As Sister Paulinem spent the early years of her training at the convent in Baltic, there was special interest among friends there in the mass in her memory.

WOMEN'S CITY CLUB CHORUS TO SING CHRISTMAS CAROLS

The chorus of the Women's City club is to sing Christmas carols following its business meeting at the club rooms in the Wauregan Tuesday at 4 o'clock. It is expected that about fifty will be in the chorus, the instructor, Dr. Lawrence Erb directing the singing. Many members of the club are planning to attend to listen to the chorus, on its first public appearance.

PERSONALS

Mrs. Mary Hutchinson and daughter, Ethel, of South Coventry, were Norwich visitors recently.

Mr. and Mrs. Rudolph Henschel of Main street have returned after a visit of several days in Boston and Providence.

Edward MacKnight, clerk at the Wauregan hotel, Norwich, has been at his home in Westerly for a brief stay.

Edward Smith, of the Black Road district, Windham, killed a woodchock the other day, evidence of a mild winter so far.

Rev. W. L. Muttart, of Hampton, formerly of Preston, spoke Sunday morning on the topic, "The Reverses of the Ages."

Raymond J. Woods, a sophomore at Georgetown university, is spending the Christmas recess with his parents, Mr. and Mrs. James T. Woods of 10 Elmwood avenue.

Frank A. Skinner from Norwich was down at Lord's Point aftr the storm and dug his way through big banks of seaweed to his cottage on the shore off Lindbergh road. No serious damage was done to his property.

Mrs. Myra F. Douglas, who this year enters upon her 25th year as secretary of Fidelity chapter, No. 54, Order of Eastern Star, New London, was presented $50 in gold at the last meeting.

OBITUARY

Dr. Charles B. Eldred

Dr. Charles Barber Eldred, 68, formerly of Norwich, died Saturday at the home of his daughter, Miss Jennie M. Eldred, 1 Wilcox Manor, Pawcatuck. He was the son of Abbie Jane Eldred, now over 90 years of age and residing near Providence, and the late Charles Henry Eldred of Westerly. For many years he was a practicing dentist in Norwich. He came to Westerly about a month ago to visit his daughter, when pneumonia developed from which death resulted.

Matthew J. Geary

(Special to The Bulletin)

JEWETT CITY, Dec. 18—Matthew J. Geary, warden of the borough of Jewett City, died late Saturday night at the home of his sister Mrs. J. H. Cleary, on Boswell avenue, Norwich. Warden Geary's health had been failing for a long time, but he did not give up his work in Aspinook bleachery until early in November.

He was very closely identified with Jewett City, having lived here for over thirty-five years. His business had been that of a barber most of his life, and he conducted that business in Finn block for years. He had served the borough as its warden for five years. He filled the office capably always with an eye to the borough's best interests. He had never missed a meeting of the board since he became warden. He had served as foreman of A. A. Young, Jr., Hose and Ladder Co. between ten and twelve years, twice as long as any other foreman. He was a man whom his associates always liked, very charitable in his judgment, ready to help generously any worthy cause, or any person in trouble. In the homes where he boarded, he was especially liked for his courteous, considerate demeanor. To his family he had been a helpful and devoted son and brother.

He was born in Montville, the son of Thomas and Bridget Hines Geary. He is survived by a brother, John J. Geary of Montville and by three sisters, Mrs. John Malone of New London, Mrs. Michael Murphy of Montville and Mrs. J. H. Cleary of Norwich.

Warden Geary was a member of Very Reverend Michael McCabe assembly K. of C., of the Fraternal Order of Eagles No. 367, and of A. A. Young Jr. Hose and Ladder Co. No. 1.

The borough flag was displayed at half mast Sunday on Fanning Park, and will so remain daily until after Warden Geary's funeral.

FUNERAL.

Mrs. James McCracken.

The funeral of Mrs. James McCracken, of Ledyard, was held Friday afternoon at 2 o'clock at the undertaking rooms of Church and Allen, 15 Main street. The services were conducted by Rev. G. F. Goodenough, of Jewett City. Many relatives and friends attended and the floral forms were numerous and beautiful. Burial took place in the Gales Ferry cemetery, where a committal service was conducted by Rev. Mr. Goodenough. The bearers were Jacob Gallup, Fred Peckham and Charles and James Hewitt.

Miss Cora Smith

At 10 o'clock Saturday morning burial services for Miss Cora Smith, who died Wednesday in Preston, were held at the Riverbend cemetery, Westerly, by Rev. Henry Charles Suter, pastor of the Grace Methodist Episcopal church, Westerly. The funeral arrangements were in charge of Undertaker C. A. Gager.

Noyes B. Allyn.

The funeral of Noyes B. Allyn, of Gales Ferry, was held at 2 o'clock Saturday afternoon at the Gales Ferry Methodist church with a large attendance of relatives and friends from New York, Mystic, New London, Windham, Boston, Norwich and other places. The services were conducted by Rev. Jerome Greer, pastor, assisted by Rev. Allen Shaw Bush and Rev. George W. Wright, both of Gales Ferry. As the body was borne from the church, Mrs. Jennie Miller, of Gales Ferry, rendered a selection on the organ and the church bells were tolled.

Burial was in the Gales Ferry cemetery, where a committal service was read by Rev. Mr. Greer. The bearers were Judge Allyn L. Brown and Carl W. Brown, of Norwich, Daniel L. Brown, of Boston, Adam Larrabee, of Windham, and John and Harry Allyn, of Mystic. The funeral arrangements were in charge of Undertakers Church and Allen.

WEDDING.

Krohn-Robinson.

The wedding of Miss Ruth Sarah Robinson, daughter of Mr. and Mrs. Charles Robinson, of 22 Benjamin street, and William Rudolph Krohn, son of Mr. and Mrs. Rudolph Krohn, of 321 Boswell avenue, took place at 5 o'clock Saturday afternoon at the rectory of the First Baptist church. Rev. Edward C. Dunbar, pastor, performed the ceremony and the couple was attended by Miss Alice Avery and Burton Robinson, the bride's brother. A reception followed the ceremony at the home of the bride's parents, where Mr. and Mrs. Krohn will reside following a short wedding trip. Mr. Krohn is an electrician and is employed by Horace F. Corning. Mr. and Mrs. Krohn are well and favorably known in Norwich and their many friend extend them the best wishes for a prosperous and happy married life.

Artistic Christmas Card

Norwich friends have received from Mr. and Mrs. Guy Dale Duncan, of 1334 Clermont St., Denver, Col., an artistic Christmas card with an original sentiment in verse by Mrs. Duncan. The card is parchment and the verse gives point to the beautifully illuminated greeting picture, "Christmas Candle." Mrs. Duncan was Ida Crocker, of Norwich, daughter of George C. Crocker, commander of Sedgwick Post, G. A. R., and Mrs. Crocker, of 83 Washington street.

Production of macaroni in the United States is increasing.

FLAMES DESTROY TWO STORY SHED
TWO OTHER CALLS FOR FIRE DEPT.

Fire was discovered in a two-story shed in the rear of 423-425 Main street and a call was sent to the fire department at 10.57 o'clock Sunday morning, Squad A, Engine 1 and Deputy Chief Henry R. Taft responding. The shed is owned by Mrs. Nellie Tanner, colored, and is occupied by Sam Carpenter, colored, who has sleeping quarters in the second story. Two lines of hose, 1 1-2 and 2 1-2 inches, were laid, the former being put to service by Squad A, who soon had the fire under control. The 2 1-2 inch hose was not required to combat the flames. Damage, which will amount to about $100, was done to the roof of the shed, the interior was gutted and the cornice of the house, 423-425 Main street, was scorched to some extent. The fire was caused by a defective oil stove located in the second story.

There were two other calls for the department during the day.

At 12.02 o'clock Sunday afternoon the second call was received by the department for a fire in the house at 59 McKinley avenue owned by the estate of Miss Catherine Lyons and occupied by Roderick F. Sullivan and family. A great amount of smoke was perceived by a member of the family, but its origin could not be found, so the fire department was summoned. Grease and meat burning in a pan over the gas stove was found to have been the cause of the dense smoke. Some damage was done to the wall near the stove. Squad A and the deputy chief responded to the fire.

The third call came at 1.16 o'clock Sunday afternoon for a supposed blaze in the house at 160 Prospect street owned by Dominic Kartanys and occupied by Michael Dulcko. A board had been placed over the top of the chimney and when a fire was started in the stove by a tenant, considerable smoke circulated in the house, there being no way for the smoke to escape. Squad A, Engine 2 and Deputy Chief Taft responded.

NORWICH TOWN TO HAVE COMMUNITY TREE

Plans are progressing for the Community Christmas tree celebration to be held on Norwich Town Green Christmas night Sunday, December 25. The annual event is under the supervision of the Norwich Rural association. The president, Walter T. Camp, is having the cooperation of several committees in seeing to it that every thing will be complete, to make the celebration joyous for the people of Norwich and suburban districts, as all will be privileged to attend. It is expected that all will aid by participating in the chorus singing. Frederic H. Wyant, chairman of the music committee has called a rehearsal for Tuesday evening at 7.30 in the Norwich Town Congregational chapel, to make preparations for the leading of the community singing. It is also the plan to have if possible, a brass quartette to accompany the singing of Hark the Herald Angels Sing, Once in Royal David's City, Adeste Fidelis, Silent Night, Joy to the World, The First Nowell, It Came Upon the Midnight Clear, We Three Kings of Orient Are, O Little Town of Bethlehem and While Shepherd's Watched Their Flock.

Rev. Gurdon P. Bailey, chairman on lighting, will have general charge of wiring the tree, which is to be done this week by a local firm. Two hundred or more var-colored bulbs are to be used, which will make a brilliant illumination on the permanent tree, which was set out by the Rural association a few years ago. Surrounding the main tree, six smaller evergreens have already been set out, in preparation for wiring. To those who as in former years wish to contribute toward the expenses, are sending donations to Robert Bolsson, treasurer of the Christmas tree fund.

LARGE AUDIENCE AT LOCAL Y. M. C. A. SERVICE

The service at the local Y. M. C. A. Sunday afternoon was one of the most impressive held in many months. A large audience was in attendance, filling all the chairs in the gymnasium. After the singing of hymns from the screen and a prayer, four of America's greatest poets were represented on the screen, by a brief story of their lives and illustrations of some of their poems in moving pictures. Whittier's poem, "The Barefoot Boy," Holmes' poem, "The Height of Ridiculous," Bryant's poem, "The Crowded Street," and Poe's poem, "Annabel Lee," were all most beautifully portrayed, and the lines of the poems accompanied the pictures.

Between the reels Edwin Hill, the general secretary, gave a brief talk and he spoke in part as follows: "Of all sad words of tongue or pen, the saddest of all, it might have been." How different some lives might have been. I know a boy who is soon to be sent to the Reform school, simply because he will not behave himself How different might his lot have been. Benedict Arnold might have been famous as a good man, but he is now known as a traitor, and I do not know of any boy named after him. Some of our brilliant poets have blessed the world with their poems, but their lives have been far from good examples for us to follow. Many boys and girls are continually making mother's heart feel sad because they fail to play their part as good boys and girls should. This Christmas season is a most appropriate time for all of us to begin to live truer and nobler lives, that we will have no regrets in the days to come.

HELD AFTER ACCIDENT ON TWO CHARGES

Late Sunday night Edward Brown, 23, U. S. S. Shaw, was arrested on South street by Officers John Dunion and Patrick Shahan on a charge of evading responsibility. Brown, driving a Chevrolet roadster, crashed into an Overland driven by Earl Fred Bashaw near the city line in Thamesville, and then attempted to make a getaway. Brown drove his damaged machine down South street, across the railroad tracks and parked it in the darkness near the mill. Then he left it.

Officers Dunion and Shahan who investigated the accident, found Brown's car where he had parked it and shortly afterwards collared Brown. It was found that Brown had no registration for the car with him, so he will have an additional charge of violating the motor vehicle laws against him when he appears in the city court this Monday morning. The Overland sustained a smashed wheel, axle, bent mudguard and smashed running board. Brown's car received a broken fender and crushed mudguards.

CHRISTMAS SEAL BOOTHS TO BE OPENED TODAY

The sale of Christmas seals in booths at various places in the business district of Norwich starts this (Monday) morning to be continued until Christmas day. The sale is under the leadership of Mrs. Philip T. Welles and the following committee: Mrs. Clifton Atterbury, Junior League; Mrs. Lyle Fillmore, Park Congregational church; Mrs. Charles MacNamara, St. Patrick's church; Mrs. Shepard Palmer, Central Baptist church; Mrs. Henry Parker, Trinity Episcopal church; Mrs. Arthur Thompson, United Congregational church.

Each sub-chairman will provide twelve workers for a day, three for each of the booths which will be stationed at the post office, the Boston Store, the Thames National bank and the Wauregan hotel. The women are very enthusiastic over their work and aim to do everything possible to make this annual sale a record breaker.

S. S. Club Meets

The S. S. club met last week with Mrs. Rachel Peterson of Yantic and a very enjoyable evening of radio and sewing was enjoyed. Sandwiches, cake and coffee were served by the hostess. The next meeting is to be held with Mrs. Annabelle Enback of High street.

MANY YOUTHFUL DRIVERS INVOLVED IN ACCIDENTS

One in every eleven of those under 18 years of age licensed to drive automobiles during the first six months operation of the so-called sixteen-year-old law was in an accident, according to records of the state motor vehicle department. During the same period about one in every fifteen of these young drivers was convicted in court of some violation of the motor vehicle law.

There were 6,711 boys and girls under 18 years of age licensed during the period and 569 were in accidents. The percentage involved in accidents, to the whole group, was 8.4, a figure exceeded only by the percentage for the drivers in the age groups from 18 to 20 and from 20 to 30 years old. The accident rates for these last named groups was 13 and 12 per cent., respectively. The percentage of all operators involved in accidents during the six months was slightly less than that for the 16 to 18 years old group, being 8.3 per cent.

During the seven months between May 1, when persons under 18 years of age were first allowed to operate cars, and December 1,507, or approximately 7 per cent. of all those licensed, were convicted in court of some violation of motor vehicle regulations. As in the case of the accident rate this percentage was exceeded only by that of the 18 to 20 and the 20 to 30 years old groups, which were 10 and 7.8 per cent., respectively. The percentage for all groups during the period was 4.4.

The majority of the troubles of the young operators apparently came during the second three months of the period, as statistics show that they made a fine start with few accidents during the first three months they were allowed to drive. Another fact that is apparent upon examination of the court records is that the youthful drivers are far less successful in "evading responsibility" and the consequent court proceedings than their older brothers and sisters. While nearly equal percentages of drivers between 30 and 40 years old were involved in accidents, only 3 per cent. were convicted of infractions of the motor vehicle laws, as compared with 7 per cent. of those under 18 years of age.

Records for the period indicate that the older the group of drivers the less it is concerned in accidents and court procedure. The best record is set by the 3,000 drivers of more than 70 years of age, only 3 per cent. of whom were involved in accidents and only .6 per cent. of whom were convicted of motor vehicle law violations.

There are about seven times as many boys as there are girls under eighteen now licensed to operate. The girls of this group are also maintaining the law accident records established by women for the state, which shows that only 6 per cent. of the drivers involved in accidents are women. Very few of the young operators brought into court were girls.

The following table shows the approximate number of persons licensed from May 1 to November 1 in each group, the number of accidents for each group and the percentage of accidents to the number operating cars:

Age Group	No. Lisc.	No. In Accid.	Pct.
16-18	6,711	569	8.4
18-20	14,000	1,851	13.2
20-30	76,000	9,677	12.7
30-40	86,000	7,197	8.3
40-50	66,000	3,904	5.9
50-60	42,000	1,795	4.2
60-70	16,000	617	3.8
70-	3,000	110	0.3

The number convicted in court in each age group and the percentage to the total number licensed in that group follows: 16-18, 507, 7.5; 18-20, 3,375, 3.9; 40-50, 1,611, 2.4; 50-60, 587, 1,436, 10.2; 20-30, 6,001, 7.8; 30-40, 1.4; 60-70, 137, .85; 70 and more, 19, .63.

SUPPER AND SALE BY SEDGWICK W. R. C.

One of the popular suppers conducted by Sedgwick Woman's Relief corps, No. 16, was given Saturday evening at the Buckingham Memorial with a large attendance to enjoy the appetizing menu which included baked beans, potato salad, cabbage salad, brown bread, rolls, cake and coffee. The tables were prettily decorated with red Christmas candles. At the same time a Christmas sale was held with good patronage for the attractive articles displayed on the tables.

The supper was served under the direction of the executive committee, Mrs. M. Florence Dean, chairman, with the following assisting: Mrs. E. Grace Fowler, Mrs. Mary Spiers, Mrs. Susan Kampf, Mrs. Althea Brown, Mrs. Harriet Kinne, Miss Lola Belle Roath, Mrs. Jayne Seed, Miss Florence Seed, Mrs. Nellie Bailey, Mrs. Mary Austin, Mrs. Lydia Perkins, Mrs. Minnie Twist, Mrs. Gertrude Tootill, Mrs. Annie Turner, Mrs. Cora Botham, Mrs. Alice LaTurner, Mrs. Maud Moody and Mrs. Grace Manning. Tickets were sold by Mrs. Iola Bjurstrom.

Those conducting the sale were the following: mystery-table, Mrs. Elizabeth Risley, Mrs. Clara Burke; fancy work, Miss Maria Briggs, Mrs. John Irish, Mrs. Lena Pukallus; candy, Mrs. John Olsen, Mrs. Elizabeth Murray.

CHRISTMAS TREES FOR COURT HOUSE OFFICES

The court house is now resplendent in its new appointments, that of several Christmas trees in the rooms of various officers, town clerk, city treasurer and water department. The trees are prettily decorated with Christmas appliances including stringers of colored minature bulbs, electrically lighted. The trees, which are about three feet in height, were presented by City Treasurer Harold S. Burt, while the trimmings were furnished by members of the various offices.

Dog With Peculiar Actions

A dog that has been acting in a peculiar manner on Jail hill for a day or two has been causing some anxiety to residents in that section. The animal has been running around in a regular track on Cedar and Happy street, but does not offer to interfere with any one, although it evades efforts to capture it. First Selectman W. S. Murray and Deputy Commissioner Elliott, who was here Saturday from the Hartford office of the state commissioner on domestic animals, tried to snare the dog Saturday but were unsuccessful. Mr. Elliott decided that the dog did not show signs of madness. The animal has a license tag on its collar and is of mixed breed, part shepherd and hound.

LOCAL BUSINESS CONDITIONS SHOW SLIGHT IMPROVEMENT

Despite unseasonable weather, general business conditions in Connecticut during November of this year showed some improvement over the same month last year, according to the monthly survey of fifteen leading communities, prepared jointly by the local chambers of commerce and the Connecticut Chamber of Commerce.

Postal receipts, hotel business and bank clearings, debits and savings, according to a number of the reports, showed a substantial increase this November over last. Retail business showed improvement in some cities, but a falling off in others. Building permits, real estate sales, gas and electric consumption and telephone installation were inconsistent, in some places showing a gain, and in others, a loss.

Industrial conditions also were spotty, but on the average factories were operating about the same as a year ago. Several communities reported a substantial increase in the number of employes taken on by the leading manufacturing plants.

A survey by the Bridgeport chamber of all vacant rents and stores disclosed that there had been a decrease of 15 per cent. in vacant residences and of 25 per cent. in idle stores compared with November, a year ago. Greenwich reported a larger spread of Christmas buying than in any previous year, an increase in retail trade in that city last month being credited to an urge of earlier Christmas buying.

Surveys in Norwich and New London for the month follow:

Secretary Walter Pilcher, of the Norwich chamber reported as follows: Business conditions in Norwich during November showed slight improvement over last month, and compared favorably with November, 1926. There were 40 building permits issued amounting to $44,975 as compared with $41,420 in November last year. Bank clearings were about 2 1-2 per cent. greater in November, 1927, the total being $26,971,787, in 1927 as compared to $26,662,016 in 1926. Savings deposits on November 30, 1927, were $41,801,679 as compared to $39,373,787 last year. Gas consumption was 12,831,000 cubic feet for Nov. 1927 as compared to 14,247,000 cubic feet in 1926. Electric consumption was 948,640 K. H. last month against 914,500 K. H. in 1926. Telephone installation showed slight decrease for November. Post office receipts for November this year were $10,000 as compared to $9,900 in avember, 1926. Hotel business is approximately the same as in November, 1926. Four retail stores report anywhere from 10 to 15 per cent. more sales volume in dollars and cents in November, 1927, as compared to November, 1926, while three large establishments indicate their business volume to be approximately the same as last year.

Secretary Garlepy, of the New London chamber, reported as follows: November in New London did not present a very pleasing picture. The unseasonable weather caused retail sales to drop considerably. A remarkable thing for this time of year was the reduced price of fur coats made necessary by the warm weather. Employment here was about the same as last month. Postal receipts, telephone, gas and electric consumption all showed a slight decrease for the month.

FR. O'MEARA'S ANNIVERSARY IS DECEMBER TWENTIETH

It has been stated that Dec. 15th was the twenty-fifth anniversary of the ordination of Rev. James A. O'Meara, pastor of St. John's Catholic church, Uncasville. The correct date, however, is Dec. 20th.

The pastor of St. John's was ordained to the priesthood by Rt. Rev. Joseph Emard, D.D., bishop of Montreal, in the Cathedral of St. James, Montreal, Saturday, Dec. 20th, 1902. His first solemn mass was celebrated in his home parish church, the Sacred Heart, New Haven, Thursday, Dec. 25th, Christmas day, 1902.

MANY TELEPHONE INQUIRIES ABOUT SUBMARINE S-4

Several hundred telephone calls were received at the editorial rooms of The Bulletin Sunday evening relative to the sinking of the Submarine S-4 by the Coast Guard Destroyer Paulding. The questions in main were whether work had been started on the raising of the submarine and whether the men in the sub were still living. Many calls were due to fact that several wild rumors had been circulated in the city, one of which was that the submarine had been raised with all men safe.

GEORGE A. GUILE, VIOLINIST, GIVES HOSPITAL RECITAL

At the invitation of Mrs. Albert T. Utley, leader of Comfort Circle of the King's Daughters, George A. Guile, skilled young violinist, furnished a delightful musical hour at Backus hospital, Sunday afternoon. The musicians were stationed in the corridor and greatly entertained patients and nurses by a varied program of familiar selections, given with spirit and harmony. It was the afternoon set for Comfort Circle to provide music at the hospital.

SON GIVES BLOOD TO AID HIS MOTHER

In an effort to strengthen his mother, Mrs. William H. Tague of McClellan avenue, Norwich Town, to withstand an operation George A. Tague of Westfield, Mass., gave her a pint of his blood at the William W. Backus hospital Sunday evening in a blood transfusion operation. The blood transfusion operation, which was in charge of Dr. R. R. Agnew, was successful, it was stated, and early this (Monday) morning Mrs. Tague was resting comfortably.

INCIDENTS IN SOCIETY

Mis Faith E. Curtis, a Smith college senior, is at her home in Huntington Place for the holidays.

Miss Beatrice Leonard has left for Needham, Mass., for several days' visit with Miss Louise Schirmer, a college friend at Wheaton.

Miss Eva Virginia Smith, from Smith college, is at her home, "Old elms," Washington street, for the holiday recess.

Mr. and Mrs. C. J. Bowne, of Morris, N. Y., are spending several weeks with their daughter, Mrs. Joseph W. Curtis, of Huntington Place, also will visit their son, John W. Bowne, of Cliff street.

Dr. and Mrs. Brownell Gage and daughter Emily, a junior at Wellesley, motored from Suffield to spend Sunday with Mrs. Gage's father, Rev. Dr. Samuel H. Howe, of Williams avenue.

Thousands of Satisfied Patients in New London County Our Record
United Specialists
283 Main St., 2nd Floor

The Last Week
SATURDAY THE LAST DAY
Our Oculist (M. D.) will examine and fit your eyes with Zylo shell glasses, fitted with convex lenses, at the unheard of price of
$1.50
We Guarantee Our Glasses to be Correct and will make any lens changes without charge for one year.
This offer is an advertising proposition pure and simple—your advantage is a superior grade of goods from the largest and most reputable optical factories in the world, at a special low price—our profit is making new acquaintances and winning their confidence.

Examination Free
"Torik" Glasses Complete for $4.50.
Kryptok Invisible Bifocal Lenses for $10.00.
Oculists' prescriptions filled at half price.
Headaches and nervousness and other troubles far remote from the eyes are oft-times the direct result of an eye strain, which if corrected with the proper glass, would give immediate relief. It is not necessary for the eye to be sore to indicate the need of glasses. In many cases the eye may be perfectly healthy but glasses may be needed for the reason which are only apparent to the physician or skilled oculist.
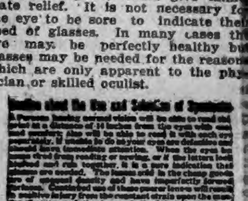
United Specialists
Hours 10:00 A. M. to 8:00 P. M.
We Are Located Permanently
at 283 Main St., 2nd Floor
Norwich, Conn. Phone 2176
New London Office at 50 State St. Other offices in New Haven and New York City.

The day was Dr. Howe's birthday, a fact recognized by many letters, cards and telegrams, also gifts from the members of his congregation and other friends.

Mrs. Frank A. Mitchell and other friends in Norwich have been apprised of the announcement of the engagement of Miss Charlotte Drysdale, daughter of Mr. and Mrs. Robert A. Drysdale, of Montclair, N. J., to John Foster, also of Montclair. The announcement was made at a luncheon given Thursday by Miss Drysdale, at her home. Mr. Foster is the son of Dr. Herbert West Foster, of a well known Putnam family, and the late Martha Mitchell Pray, of Norwich, niece of the late Mrs. Albert G. Mitchell. Mr. Foster attended Dartmouth and is a member of Psi Upsilon fraternity. Miss Drysdale is a member of the Montclair Junior league. No date has been set for the wedding.

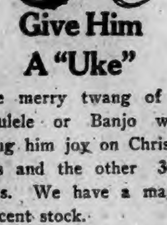
Give Him
A "Uke"
The merry twang of a Ukulele or Banjo will bring him joy on Christmas and the other 364 days. We have a magnificent stock.
Banjos .... $8.00 to $135
Ukuleles ... $1.98 to $22
The Hanover Curland Company
24-34 Franklin St. Norwich, Conn.

WHEN YOU WANT to put your business before the public there is no medium better than through the advertising columns of The Bulletin.

"Y" OUTLAWS TAKE CLOSE GAME FROM FAST PLAINFIELD BUDDIES

The Y Outlaws gave the Plainfield Buddies their first defeat of the season Saturday night at the Y gym, winning out in the third quarter after a poor start. It was a rough game with both teams about equally responsible for this.

The Buddies took a commanding lead in the first half and led 8 to 4 at half time. For a time it looked like a Plainfield runaway, but after intermission the locals were able to break through more frequently. Both teams were handicapped, the Y because it was their opener and the Buddies because of the change from pro to amateur rules.

The Buddies passed better than the Y but they seemed to kill this advantage with too many long shots. On the other hand, the Outlaws used their scoring chances to advantage and counted in a better percentage on their shots than did the Buddies.

The Outlaws jumped into the lead on the opening tapoff when Pingree caged a field goal. However the Buddies tied it right up and then went ahead on a foul shot. The Buddies then stepped out and ran up an 8 to 2 lead at the quarter. The second period was a bit closer although the Y never threatened at a tie.

Both teams began mixing it up in the third quarter at even a swifter pace than during the preceding periods with the result that many of the scores came from the foul-line. Two of the Plainfield boys went out via the personnal foul route, Bromley and E. Mercier. Both teams played along with more body contact than anything and at the whistle in the third quarter the Y had taken the lead which they held for the remainder of the way.

The last quarter was at much the same pace and the final whistle found the clubs in the midst of a stiff scrimmage.

Eaton and Peterson were best for Plainfield, these two boys carrying practically all the burden during the final minutes after two of the regulars had been ejected. No Y player stood out for they all showed exceptional teamwork for an opening game. However, the foul shooting of Ray Yerrington and Brown was what really proved the margin of victory.

Brothers of Joseph Win Opener

In the preliminary the Brothers of Joseph put it over a bigger First Baptist team by a 30 to 20 score in the opening Senior Church league game. Henschel caged 18 of the winner's points from a guard berth and this total was far ahead of any other member. The Baptist seemed to be able to get possession of the ball just as much if not a bit more but the Brothers made better use of the pill when they had it.

Y Outlaws

	G.	F.	Pts.
Gauthier, rf.	0	0	0
Lambert, rf.	1	0	2
Conklin, lf. rg.	0	0	0
Yerrington, lf.	1	4	6
Pingree, c.	3	1	7
Eccleston, rg.	0	0	0
Brown, lg.	3	3	9
	8	8	24

Plainfield Buddies

Peterson, rf.	1	5	7
E. Mercier, lf.	1	0	2
I. Mercier, lf.	1	0	2
Eaton, c.	3	1	7
Arsenault, rg.	0	0	0
Bromley, lg.	2	0	4
Allard, lg.	0	0	0
	8	6	22

Score by periods:

Outlaws	2	4	12	6—24
Buddies	8	1	6	7—22

Referee Raymond. Time 10 minute quarters.

Brothers of Joseph

	G.	F.	Pts.
Swatzbrug, lf.	1	1	3
Ogulnick, lf.	1	2	4
Vollowitz, rf.	0	1	1
Schwell, rf.	0	0	0
Sussman, c.	1	1	3
Henschel, lg.	8	0	18
Sherrying, rg.	0	1	1
	12	6	30

First Baptist

Archibald, lf.	3	1	7
Evans, rf.	2	0	4
Burke, rf.	1	0	2
Neilson, c.	3	0	6
Johnson, c.	0	0	0
Tucker, lg.	0	0	0
Montgomery, rg.	0	1	1
	9	2	20

Score by periods:

Brothers	3	7	7	8—30
Baptists	0	6	5	9—20

Referee Raymond. Time 10, 8, 10, 8 minute periods.

Diegel Wins San Diego Tourney.

SAN DIEGO, Calif., Dec. 18.—(AP)—Leo Diegel, professional of the Fenimore Country club of New York, won the $2500 San Diego Country club open tourney at Chula Vista today.

Diegel came home in 78 strokes with a total of 67-72-75—214.

Bobby Cruickshank, with a card of 71-71-74—216, and Horton Smith of Springfield, Missouri, who shot 70-71-75—216, shared second place honors.

Billy Burke, Florida professional, took third money with a total of 218 strokes, while Ed Dudley of Hollywood and Al Espinosa shared fourth place with totals of 221 each.

MCGRAW-TERRIS BOUT TOPS METROPOLITAN CARD

NEW YORK, Dec. 18.—(AP)—Topping the week's boxing activities, Sid Terris, of New York's East Side, will battle Phil McGraw, of Detroit in a 10-round match at Madison Square Garden Friday night in a lightweight elimination bout.

The principals have clashed twice previously. In the first encounter, Terris was knocked down four times bu rallied sufficiently to take the judges' decision although there was a storm of protest at the verdict. Terris lost on a foul to McGraw on their second meeting and was suspended by the boxing fathers here.

Seeking the championship of his division, Terris will have to defeat McGraw in the process of scaling the heights. Terris has been picked here as the logical opponent for Sammy Mandell, the titleholder. When Mandell, who hails from Rockford, Ill., ignored a challenge from Terris, the New York state athletic commission placed him on the ineligible list with the understanding he would not be reinstated until he accepted the defi.

In Toronto tomorrow night, Frenchy Belanger, conqueror of Frankie Genroa and Newsboy Brown, will struggle against Ernie Jarvis, of London, for the flyweight championship of the National Boxing association which has a foloiwing in 24 states of the union According to plans announced by Tex Rickard, New York promoter, the winner of the Toronto bout will be matched with Izzy Schwartz, of this city who became the recognized titleholder of the flyweight division in this state by virtue of a victory over Newsboy Brown in Madison Square Garden last Friday night. According to reports, however, the flyweight muddle will thicken as Pennsylvania has intentions of staging an elimination tourney to pick the successor to the crown vacated by Fidel La Barba on the Pacific coast.

BASKETBALL ACTIVITIES FOR THIS WEEK

Basketball this week in eastern Connecticut continues at a brisk pace although activity will slightly lessen in Norwich. The games tonight at the Y gym bringing together C. F. C. and Noank Nuggetts and Y Emps and Norwich Kappa club and the opening game of the Junior Church league on Tuesday afternoon at 5 o'clock, are the only games scheduled for the city so far this week. However, attempts are being made for a game SSaturday evening bringing a leading club to oppose the Y. M. C. A.

However, outlying sections will be very busy. Plainfield Pros have the crack Boston Nationals, one of the leading quintets of the Hub City. Danielson and the Taftville Crescents of this city meet at Danielson Thursday night, this being the Crescent's opening game.

The Academy will still be hard at work during the coming week, it marking their second weeks' practice. The Red and White still has a couple of weeks before their opening game, Jan. 7. The Taftville Crescents open their season Monday, Dec. 26, at Parish hall against an as yet unnamed opponent.

The high school end of the sport is also swinging into line with regularity. Chapman Tech, which already has three games in, plays the Alumni Tuesday before closing up shop until Jan. 3 when Saybrook High is met at Saybrook. Windham, opening with a win over the Alumni last week, plays Co. C of Willimantic Wednesday before likewise suspending operations until the New Year when Chapman Tech furnishes the first opposition Jan. 6. Stonington opens this week playing the Alumni Thursday at the Community house, her new playing surface.

AMATEURS NOT PROFESSIONALS ON UNSANCTIONED CARDS

The answer that the A. A. U. will get from Thomas E. Donohue, of New London, state athletic commissioner, if they write, as rumored, asking to class all unsanctioned bouts as professional, was forecast in a conversation with the commissioner here Friday night. Commissioner Donohue talked with sports writers of Norwich, New London and New Bedford, regarding the amateur status of boxers performing on cards other than those sanctioned by the A. A. U. A number of A. A. U. registered boxers also conferred with the commissioner regarding their amateur standing.

Mr. Donohue said that he saw nothing in unsanctioned bouts that would cause an amateur athlete to lose his amateur standing provided he was not paid money for his services or knowingly competed against a professional boxer. He said he failed to see how the A. A. U. could declare a boxer a professional because he boxed on an unsanctioned card unless he took money above a reasonable sum for expenses. He assured the boys that anyone who had boxed on the Pastime A. C. card Friday night could not be classed as a professional. It was a strictly amateur show, but the A. A. U. could suspend any of its members if it saw fit, but could not take away their amateur standing.

PLAINFIELD PROS PLAY BOSTON NAT'LS WEDNESDAY

The Boston Nationals, one of the Hub city's leading basketball teams, is to be the opponent of the Plainfield Pros at the Community House court on Wednesday evening. The Nationals will come to Plainfield with as strong a lineup as has been seen on the local floor this season. Included in the lineup is Snappy O'Connell, player and manager, one of the best guards in New England; Klim, a guard with a reputation of being one of the best

SNAPPY O'CONNELL

basket tossers in Boston; Coo Thompson, a center that is attracting much attention throughout the east; Lauty Waters, considered the basketball find of the season at a forward berth; Carven, the other forward is a second edition of Jimmy Malcolm of the Bristol club and plays the same kind of game.

A team of this calibre should give the Pros a busy evening and a victory over them will give Plainfield a real New England reputation.

HARDING HIGH COACH TELLS WHY HE PICKED BERGHINZO

Jack Mead, coach at Harding high school in Bridgeport, writes the following letter in which he states his reason for picking Berghinzo on his All-State scholastic football team. His letter follows:

As there was some criticism of my choice of the right end of the Norwich Academy football team for a position on the All-State team, I wish to give you my reasons for the selection.

In the first place, it must be remembered that I saw the boy in action but one afternoon during the whole season and judged him on the work of that particular day.

The boy I refer to is rugged and played the best defensive game of any end we met during the season and we met the best in this state. I have confirmed this by consulting my backfield players who are agreed on the high class defensive work of this player during the Harding-Norwich game, and the boy's ruggedness alone assures him of average offensive ability.

Naturally, persons around Norwich will know their players much better than I and what I say of him do may have been a flash in the pan. He may have played over his head on that particular afternoon. However, if his offensive and defensive play for the season was anywhere near the mark of October 22nd then I believe him well worthy of the selection.

Sincerely yours,
JACK MEAD,
Coach, Harding High.

COCHRAN TO DEFEND HIS TITLE AGAINST SCHAEFER

NEW YORK, Dec. 18.—(AP)—For the second time within a year, Welker Cochran, world's 18.2 balkline billiard champion, this week is called upon to defend the title he won at Washington last December.

Having successfully hurled the challenge of Eric Hagenlacher, German star in a a match at Chicago some months ago Cochran now finds youthful Jake Schaefer, former titleholder and son of the "old wizard" of the same name, contesting his claim to supremacy at the 18.2 game.

The opening block, of 300 points, of the 1,500 point match, will be played at the Pennsylvania hotel here tomorrow night. Blocks of 300 points each will follow on Tuesday afternoon and night and Wednesday afternoon and night.

BITTER COLD WEATHER ENDS PRO FOOTBALL SEASON

CHICAGO, Dec. 18—(AP)—The football game scheduled for today as the closing game of the season, between Benny Friedman's Cleveland Bulldogs and the Chicago Bears of the National league, was called off at game time because of the cold. There were about 2,500 persons in the stands, but a bitter north wind with the thermometer sliding down near five above zero made play almost impossible.

"Emps" Outcasts Challenge

The Emps Outcasts, consisting of former "Y" Emps players, issue a challenge for a game to be played on Thursday evening at the "Y" floor against the present wearers of the Emps colors. The roster consists of such players as Dave Tigar, scoring ace of the Emps and Stevens at the forward positions, with C. Henschel, one of the best junior centers in this section at center and Murphy, who has been playing good ball lately, with another man who as yet has not been chosen but may be another of the original Emps to fill in the guard positions This combination certainly can hold its own with any team of its kind in the state. If the "Y" Emps accept challenge answer through the Bulletin.

Stecher and Lewis Matched.

ST. LOUIS, Dec. 18.—(AP)—The Globe-Democrat will say tomorrow that a match between Joe Stecher and Ed "Strangler" Lewis, both claimant to the heavyweight wrestling championship of the world, has been arranged here for the night of Monday, February 20.

MALCOLM OF BRISTOL ENDEES HEADS SCORERS IN STATE BASKETBALL

WATERBURY, Dec. 18.—(AP)—Captain Jimmy Malcolm, of Bristol, went back into the lead of the Connecticut State Basketball league scorers in the third week with a total of 56 points, displacing Herm Cohen, of the New Haven Atlas, according to the official records released today by Secretary William P. O'Donnell. The New Departure team leader enjoyed two good nights against the Meriden Endees, scoring 21 points in the series. Cohen was held scoreless from the floor by the Hartford Yankees.

The spurt of the Hartford entry featured the games of the past week. The Yankees defeated two of the strongest clubs in the circuit handing New Haven its first setback on Tuesday and beating New Britain on Saturday night. The double victory for the Capitol city quintet took them out of last place, while Waterbury lost two games, and went into sole possession of the cellar berth, when Meriden handed the Bristol club a defeat Saturday night.

The official records:

	G	F	Pts
Malcolm, Bristol, F	24	8	56
Cohen, New Haven, F	17	19	53
Crowley, Bristol, G-F	13	11	47
Zaksewski, N. Britain, C	16	8	40
Carroll, Meriden, G-F	12	14	38
Gubersky, Hartford, G-F	14	9	37
Hurley, Hartford, F-C	10	17	37
Gordon, New Haven, G	13	10	36
Sloman, New Britain, F	7	19	33
Magner, Waterbury, C-F-C	11	11	33
Dunn, Waterbury, F	11	10	32
Manning, Bristol, G	10	9	29
Murphy, Hartford, F	11	6	28
Rubenstein, N. Britain, F	11	6	28
Cook, Meriden, F	11	6	28
Griffen, Meriden, F	6	15	27
Waterman, Bristol, G	9	6	24
Linger, Meriden, G	9	4	22
Leary, New Britain, G	8	6	22
Carrington, W'bury, F-G	9	3	21
Hafner, Hartford, G	6	9	21
Sturm, New Britain, G	9	2	20
Donoghue, Bristol, C	5	9	19
Daley, Waterbury, F-C	7	4	18
Conway, Meriden, C	5	3	13
Feldman, Hartford, F	6	6	18
Lyman, New Haven, G-C	6	5	17
Chadys, New Haven, G-F	3	1	17
Pite, New Haven, F	4	7	15
Wall, Waterbury, G	2	11	15
Stavinsky, Meriden, G	5	5	15
Torrant, Hartford, F	5	2	12
Friedman, Hartford, F-G	2	7	11

The Standing.

	Won	Lost
New Haven	4	1
Bristol	4	2
New Britain	3	2
Hartford	3	3
Meriden	2	4
Waterbury	1	6

The week's schedule:

Wednesday, Waterbury at Hartford; Thursday, New Haven at Waterbury; Friday, Hartford at New Haven; Saturday, Bristol at New Britain.

A. A. U. EXECUTIVES HOLD CLOSED SESSION AT NEW HAVEN

NEW HAVEN, Dec. 18—The executive committee of the Connecticut Amateur Athletic Union met in a closed session last night at the City Hall to consider reported discrepancies and violations of the amateur code in regard to amateur boxing in this state. While all outsiders and the press were excluded from the meeting, scattered gleanings carried the tale that the conference was full of fireworks with several protracted arguments over thealleged professionalism current in amateur ranks.

Of particular interest to New Haven was the inquiry into the situation at Music hall, which resulted in a wholesale suspension of amateurs following charges that they were paid by the matchmakers of the defunct Music Hall A. C. for their efforts. All told, 20 fighters were placed on the suspension list, but disclosures at last night's meeting showed five of the fighters did not accept money for their services and they were at once restored to good standing. The boxers reinstated were Andy Gambardella, Tim O'Connor and Tony Bianco and Joe Oesilio of Waterbury. They will be eligible to compete in amateur tournaments in the future.

Another situation in Bridgeport was cleared up when several boxers who had been on probation following their refusal to accept their prizes at a Park City show were restored to good standing. These warriors, Joe Nagy, Eddie Brody, Billy and Teddie LaCroix, Rus Mauryx and Al Besak, have been under the eye of Chairman Joe Wirtz since October 15.

It was also suggested at the meeting that each city would have one referee for amateur bouts and one set of ringside officials. It was then decided that these officials would not confine their efforts to their own city but would be sent around the state to officiate at other meets. This method has been in use in the west for some time and has worked out in a very satisfactory manner.

Six new clubs were admitted to the organization during the session, while the application of six more were tabled. Those admitted to the organization were the Field Artillery of Norwalk, Elks of Bridgeport, New Haven fire department, Civic association of New Canaan, Health Gymnasium, Norwalk, and Park A. C., Bris- Those clubs whose applications were tabled for further investigation were the Blue Ribbon A. C., of Stamford, Pioneer A. C., of Danbury, Sokol Rosebuds A. C., of Bridgeport, Xavier A. C., of Winsted, Glastonbury A. C. and the Atlas A. C. of Torrington.

BASKETBALL RESULTS

Local

Y Outlaws 24, Plainfield Buddies 22.

Brothers of Joseph 30, First Baptists 20.

Scholastic

Torrington 41, Warren Harding (Bridgeport) 34.

St. Thomas Seminary 22, Hartford High 21.

Weaver (Hartford) 13, West Hartford 12.

Bulkeley (Hartford) 33, Alumni 11.

West Haven 17, Derby 9.

So. Manchester 26, Crosby (Waterbury) 18.

Bulkeley (Hartford) Seconds 15, Wethersfield 12.

Weaver (Hartford) Seconds 49, West Hartford Seconds 18.

State League

Hartford 26, New Britain 25.

Meriden 38, Bristol 36 (one overtime period).

College

Wesleyan 34, Worcester Tech 25.

Rochester 30, Chicago 36.

Pittsburgh 39, Northwestern 34.

Syracuse 20, Rochester 19.

Pennsylvania 20, Ursinus 20.

Fordham 31, Springfield 24.

Manhattan 29, Middlebury 27.

Dartmouth 43, New York State College for Teachers 23.

CONGRESSMAN FAR FROM SAD OVER ARMY-NAVY BREAK

WASHINGTON, Dec. 18—(AP)—Few tears have been shed on Capitol hill over the break in football relations between the Army and the Navy.

Whatever their official views may be, many members of congress personally breathed a sigh of relief at the immediate prospect that there will be no more demands made upon them for tickets to the annual service battle.

Each fall, weeks in advance of the game, senators and house members have been harrassed by an avalanche of requests for the coveted pasteboards, and quite a little of their time and that of their secretaries has been spent in chasing down elusive rumors that so and so might get them a ticket.

Members of congress themselves have been alloted only a limited number of the tickets in recent years, and several of them have remarked at times that one of their most difficult problems was the satisfying of constituent demands.

Frequently, senators and representatives have been forced to go to the "scalpers'" market and pay as high as $20 or more for tickets and that in itself has not set well on the congressional disposition.

Chairman Butler of the house naval committee, epitomized the views of many when he said in commenting on the break: "I have but one fear, they may resume them again."

CUT EXPECTED IN ACADEMY SQUAD TODAY

The first and also the final cut in the Academy basketball squad comes this afternoon when Coach Whitney slices the squad down to the required 10 men.

Just who those retained will be is not even being hinted at for competition was very keen all during last week, the first for the squad.

No doubt the four veterans from last year, Capt. Jim Kelly, Buck LaCroix, Joe Viau and Les Pingree, will be present after the axe falls but the other six men will come from a most promising squad of youngsters, with practically all having had plenty of experience.

The above four men last year filled two guards, a forward and a center and it seems that all that is needed from these men is one forward to complete the team. However, it has been said that Kelly or LaCroix may be moved to a forward and then the problem would be to find a guard. The promising men for the remaining berth are Stevens, Fagan, Tigar, Lynch, Sussman, Henschel and Schwartzburg, all of whom have seen considerable service on the chalked court.

The tentative opening date is Jan 7, although it may be possible that the Alumni will be met during the holidays.

HINKEL RETAINS TITLE AS WALKING CHAMPION

NEW YOFK, Dec. 18.—(AP)—Harry Hinkel of the New York Athletic club waded through to an easy victory in defending his National A. A. W. seven mile walking championship against a field of 14 competitors here today with a time of 53 minutes, 11 3-5 seconds. While his winning time did not equal his previous standard, Hinkel's record for the distance is 52.56 4-5.

Since 1876 Hinkel's time has been the second fastest onthe books and was bettered only by the performance of George Goulding, sensational Canadian walker, who strode the route in 50.40 4-4 about 12 years ago.

The New York A. C. star finished with a lead of almost 200 yards, nearly half a lap, over William Carlson of the Finnish-American A. C.

Today's Calendar of Sports

Racing—Continuation of meetings at New Orleans, Havana and Tijuana.

BASKETBALL BRIEFS

Two games are scheduled for tonight at the Y gym. The C. F. C. meets the Noank Nuggets in the headliner while the Y Emps and the Kappa club, a local team, tangle in the opener. The action opens at 7:30.

This Kappa club has about the tallest basketball player in the city, Herb Neilson. This young fellow, who must average well over six feet, handles himself well for his size although his handling of the ball was not quite up to par Saturday night when he played for the First Baptists against the Brothers of Joseph.

The crowd Saturday was the largest of the season but probably that's not much of a distinction for there were few over 100 on the sidelines. It takes the Academy to draw the crowds.

Emile Raymond, former manager of the Taftville Celtics made his city debut as a referee Saturday and although he had plenty of tough moments still he emerged on top.

Bill Nield, Chapman Tech captain is piling up a tremendous lead for other members of eastern Conn. high school quintets to match. Players on Stonington and Academy which have not started yet, are facing quite some job to overhaul him.

South Manchester High already has thre straight wins to its credit. Hartford, East Hartford and Crosby have been the victims.

In dropping one to Torington Saturday Harding surprised some although it must be remembered that the Geary-men always have able representatives on the chalked court. Torrington didn't get into the Yale tournament last year to defend her state title honors of the year before but things point to her traveling to New Haven this spring.

The All-Hellers are again in the field for the holiday season. These five brothers intend to play some of the leading basketball outfits in these parts during the next few weeks. They have a game pending with Springfield Y. M. H. A. while they open with Co. C at Willimantic Friday night.

LOCAL COMMISSIONER DID NOT PERSONALLY WARN BOXERS

The impression gained from the article in Saturday morning's paper that the local A. A. U. commissioner personally warned the registered A. A. U. boxers not to fight at the unsanctioned show on Friday night is incorrect. The commissioner says that he did not see any of the boxers named in the article and did not warn them personally. The only warning that the boxers had was through the press which explained the existing conditions very thoroughly.

The local commissioner attended the meeting of the A. A. U. executives at New Haven on Saturday evening.

American League Soccer.

At Brooklyn, N. Y.: Brooklyn Wanderers 2, New York Nationals 2.

At New York: New York Giants 2, New Bedford 1.

At Newark, N. J.: Newark 2, J. and P. Coates 0.

At Tiverton, R. I.: Boston 4, Fall River 2.

At Providence: Bethlehem 3, Providence 1.

National League Hockey.

At Detroit: Detroit Cougars 3, Pittsburgh Pirates 3.

At New York: New York Americans 2, Chicago Black Hawks 0.

Professional Basketball.

At New York: New York Celtics 36, Chicago 19.

YOUNG PESHEENI GETTING IN CONDITION FOR BOUT

When Promoter Jerry Sullivan of New London stages his boxing card at the Lyceum theater in New London on January 28th, Geno Pecheeni, the promising local boxer, will be seen in action against Johnny O'Keefe in an

YOUNG PECHEENI

eight round bout. Promoter Sullivan plans to put on four eight-round bouts in which he intends to feature Bobby Mays in one and Kid Wagner in another. Opponents for Mays and Wagner have not been selected, but the Pecheeni-O'Keefe bout has been signed.

Young Pecheeni, who at the present time needs little conditioning, will start work after New Years to get in shape for O'Keefe. O'Keefe is a tough boy and has been fighting steadily of late and on Saturday night lost a close decision to Johnny Scalzi at New Haven. Pecheeni is also anxious to meet this Scalzi boy either before or after his bout with O'Keefe.

Kid Wagner who appeared on the same card at New Haven lost to DeChamplain when a cut over the eye caused the referee to stop the battle in the second round.

TEACHER SUES DOCTOR FOR $50,000 DAMAGES

Damages in the sum of $50,000 are claimed by Miss Mary A. Shea of 104 Connecticut avenue, New London in a civil action suit against Dr. Hugh F. Lena, of New London, brought by her counsel, State Atty. Ernest A. Inglis of Middlesex county. Papers in the suit were served by Deputy Sheriff Nelson C. L. Brown of Noank.

In her complaint the plaintiff alleges she underwent an operation on her neck at the hands of Dr. Lena on Nov. 22, 1926 and between Dec. 18 and 29, 1926, was treated by Roentgen rays or X-rays by the defendant and in such a manner that she sustained burns on her left ear, face, neck and chest which resulted in permanent disfigurement.

INTERSCHOLASTIC LEAGUE MEETS TODAY

Some definite information as to whether the Eastern Connecticut-Western Rhode Island Interscholastic Athletic council is to enlarge and become a real representative conference will be forthcoming from the special meeting at the Academy this afternoon of the present four members, the Academy, Westerly, Stonington and Chapman Tech together with invited guests from Putnam, Plainfield, Killingly, New London Bulkeley, Windham and Wheeler school of North Stonington.

For some time now it has been the desire of many to include more schools in this league so that a league title winner would then have a real valid claim to the championship of the territory that the league is supposed to embrace.

Windham and Bulkeley, especially, practically always turn out teams that can compete on even terms with the best in the state. And yet these clubs are not included in the membership of a league in their territory.

The smaller schools, Putnam, Plainfield, Killingly and Wheeler will probably enter without much ado for there is everything to gain in their so doing and nothing to lose. They will gain much more publicity by joining this league than would otherwise be the case, in short they will be pulled out of the rut in which they are travelling and be on a much higher plane than is now the case.

But the trouble lies in the two major independent teams, Windham and Bulkeley. Bulkeley is more or less on the "outs" with three teams of this proposed loop. She has not met Chapman Tech, Windham and Westerly for quite a few years. The trouble in the Windham case seems to lie around the money question. These teams, it is understood, have had trouble in dividing the receipts on the home and home series and as a result they have not met at all for the last three or four years. There is really no hard feelings here, it is mainly a misunderstanding. Westerly and Bulkeley had some trouble with a baseball game several years ago and since then never met.

Chapman Tech and Bulkeley probably present as odd a case as will be found anywhere in Connecticut. These two schools of the same city broke off relations about five years ago and it is reported that the intervening years have not done anything toward healing the break. The situation between these two schools will probably present the hardest problem this afternoon for it would be rather a foolish proposition to form a league for the purpose of being truly representative of this section and yet have two teams in it never scheduled to meet.

The question of officials is also said to be slated for a general "going over" today. Bulkeley uses Central Board men for all her games while Conn. Aggie officials have held sway over the rest of the schools although the Academy has shown a leaning toward the Central Board whenever possible.

Many are hoping for the best and there may be some way out.

A ROYAL SMOKE

A Christmas Treat for Dad

100% HAVANA FILLER

Remember Dad on Christmas—he remembers you all year. Get him a box of King Perfectos—something he'll really enjoy. Watch his face take on that look of contentment when he lights up and inhales deeply. Such fragance! Such superb smoking satisfaction. Make it a royal Christmas for Dad with a box of King Perfectos—A Royal Smoke.

IN BOXES OF 25 AND 50
also in Handy Packages of 5 and 10

LOUIS KING CIGAR COMPANY INC.
Hartford Conn.

DISTRIBUTED BY
J. CONNORS & SONS
Norwich

WESTERLY

SMOKE FROM OIL HEATER DAMAGES THE SOLOMON STORE

(Special to The Bulletin)

WESTERLY, R. I., Dec. 18—Damage from thick black oily smoke, estimated at $50,000, was wrought to the stock and fixtures of the dry goods store of Lewis Solomon Saturday morning, in the three story brick business block on Broad street, recently purchased by him. The trouble is supposed to have been caused by an explosion at the burners of the oil heating plant in the basement of the main building. When Third Assistant Fire Engineer Columbus Pasetti forced his way, after several unsuccessful attempts, to the basement of the store filled with suffocating smoke, he reported finding the furnace door on the floor and the smoke pipe down. Flame and black smoke poured from both openings and penetrated to almost every nook and corner of the store. Even the Vara Drug store, fronting on High street, and the Barbour Pharmacy on Broad street contained smoke dispelled by opening doors and windows.

Frederick W. Bellamy, passing the store observed the smoke and telephoned Mr. Solomon. A telephone call was sent to Fire Chief George E. Egger, who although a recent sufferer from a shock, reported for duty immediately. Shortly after 7 a. m. an alarm was rung in from Box No. 54, Dixon House Square, and all the pieces of apparatus of the Westerly fire department responded. Fire hose lines were laid from hydrants near-by and the two pumpers were in readiness, but no water was turned into the building. A telephone call had brought Fred W. Harvey, the burner installer, who turned off the automatic oil switch and a helper connected the smoke pipe in the basement. Access to the basement was gained at the rear alley, back of the Industrial Trust building, where Engineer Pasetti, Max Raithel, Jerome Solomon, Robert Wilcox and Fred Harvey and helper reached the furnace room. These men, with smoke protectors, fought their way through the suffocating clouds. While this smoke did not cause as great damage in the clothing store department due to there being no basement connection, the smoke being drawn out by the ventilators on the roof, the main building second and third floors were covered with a sooty smudge to the thickness of nearly an eighth of an inch.

Ladders were placed on the front of the building and the upper large plate glass windows, whose white draperies had become blackened, were swung open. The smoke hid the firemen at the ladder tops.

Assistant Engineer Robert Bonner and George A. McKenzie were early at the store and Police Chief Thomas E. Brown made a hasty visit to the square.

The store remained closed all day with a police officer on duty at the door. In the afternoon General Adjuster Smith arrived in Westerly from Providence and conferred with the proprietor and the four or five Westerly insurance agents with whom policies were held. The Westerly fire department heads were called into the conference. It was reported that the proprietor would not be able to collect for damages on his policies.

When Westerly Forest No. 107, Tall Cedars of Lebanon hel dits annual meeting Ernest N. Gully was re-elected grand tall cedar. Present for the election and installation was Supreme District Representative Harry A. Sanderson of Providence, who was assisted by Frank Becker, grand tall cedar of Providence Forest. Other officers elected and installed were: Deputy grand tall cedar, Daniel N. Ashworth; junior deputy grand tall cedar, Samuel Counsell; scribe, Frank Thoumine; treasurer, David Robertson; trustee for three years, Dr. David F. Marr; executive committee, Horace E. Burdick, Lewis R. Greene and Beppo Boumenot.

An entertainment was provided by professionals from the United theater. Refreshments were served. Members of Westerly Forest accepted the invitation of Supreme District Deputy Sanderson to accompany him to the election and installation of New London Forest Tuesday evening next.

Christ Episcopal church will hold its annual Christmas tree and entertainment Wednesday, Dec. 28th in the church school rooms, the primary department observance at 3 p. m. and the main school at 7:30.

Miss Virginia H. Davis, a student at Northampton, Mass., is spending the vacation with her parents, Mr. and Mrs. Samuel H. Davis.

Miss Camilla Papalia from Providence spent the week end with her parents, Mr. and Mrs. Michael D. G. Papalia.

Thomas Wills and son Thomas were in Providence Saturday.

The following transfer has been recorded in the office of Westerly town clerk: Dec. 16. Generoso Bonvenuto to Santa Bonvenuto, lan on the west side of Pierce street, with buildings and improvements.

Mrs. Elizabth Horre, 74, died Friday in Elizabeth, N. J., following a short illness. She was a sister of the late William Snyder of Pawcatuck Her nephew, Walter H. Snyder of Westerly, and her niece, Mrs. L. Everett Clark, of Pawcatuck, leave today (Monday) on the Colonial express to attend the funeral.

Rose E. Stillman, 10 year old daughter of Captain and Mrs. George A. Stillman of 6 Beach street, suffered a fracture of her right arm Friday evening. She was attending the Christmas festival of Lady Leslie Lodge at Caledonian hall when the accident occurred, it being the second break within a year. The fracture was reduced by Dr. J. Gordon Anderson.

Edgar P. Maxson, having made a short visit in Freedom, N. H., arrived in Westerly Sunday morning accompanied from Providence by Mrs. E. P. Maxson.

Rev. John Groton left for New York the past week end after visiting Westerly relatives.

Miss Sally Elizabeth Austin, a student at Alfred, N. Y., university has arrived to spend the Christmas recess with her parents, Mr. and Mrs. John H. Austin, in Pawcatuck.

Raymond E. Mitchell, a student at Springfield, Mass., Training school, is passing the holidays with his parents, Mr. and Mrs. Alexander Mitchell.

Miss Mildred H. Bray, a student at Wheaton college, Norton, Mass., is the holiday vacation guest of her parents, Mr. and Mrs. George H. Bray, in Westerly.

Mrs. Beatrice E. Gavitt has returned to her home in Pawcatuck from a visit in Newark, N. J.

Mrs. Herman Driggs and daughter, Barbara, were Westerly visitors in Providence on Saturday.

Charles E. Redford was a New London visitor in Westerly on Saturday.

MYSTIC

The annual Christmas exercises for the primary and intermediate classes in the Sunday school of the Union Baptist church was held in the vestry Saturday afternoon. Every seat was filled by the children and their parents. Some played piano solos, sang and recited and classes furnished further entertainment. Santa Claus impersonated by Herbert Chapman, appeared and soon was busy distributing gifts and candy to every child. Mrs. C. H. Wolfe, the superintendent, completes thirty-two years of service January 1st. She has an efficient staff of teachers who assist her in the work. The adult department will have its celebration Dec. 27th and the little ones will be permitted to come to that with their parents.

Mystic Rebekah lodge, No. 56, elected officers as follows: Noble grand, Mrs. Anna Burrough; vice grand, Mrs. Lillian Lamb; secretary, Catherine Gilbert; financial secretary, Mrs. Pearl K. Hoelck; treasurer, Mrs. Harriet Eccleston. After the election, Christmas exercises were held and gifts distributed from a tree.

Royal Neighbors' camp is to meet their (Monday) evening.

Relatives from Mystic attended the funeral of Noyes B. Allyn held in Gales Ferry Methodist church Saturday afternoon.

Henry P. Chesebro is able to be out after having been kept home because of a bad cold.

E. M. Keslin has been transferred to one of the A. and P. stores in Putnam.

Mrs. Alice Sherburn returned to her home Sunday after caring for Mrs. Louisa K. Tufts, who has been ill and is now much improved.

Mrs. Thomas W. Pollard and infant son arrived home Sunday from the West Mystic avenue sanatorium.

Darius Marsh Mooney has resigned in a store in Westerly and has been made manager of the A. and P. store on the East Side.

At the bridge at the Country club Thursday evening six tables were in play. High score was made by Miss Lurinda Dudley.

Ernest Duhaime, a student at Georgetown University, Washington, D. C., is home for the holiday recess.

Miss Prudence Mitchell, R. N., of Brooklyn, N. Y., came Saturday evening to be at home until after Christmas.

Mr. and Mrs. Granville Rust and daughter, Lillian, of Old Mystic, visited Mr. and Mrs. Fred Starts Sunday.

Williams Woman's Relief corps is to meet Tuesday evening.

Mr. and Mrs. William Bradshaw, of Groton, spent Sunday with relatives here.

Carpenters and painters are rushing the work on the house of L. E. Kinney, so he may move into it the first week in January.

Mrs. Lucy Burdick, lecturer of Mystic grange, furnished the program for Ledyard grange Friday evening. Mrs. Harold Gremley read a paper and sang, Mrs. Eva Mae Aslam gave piano solos, Mrs. Sarah Sping and Mrs Burdick gave readings. Others from Mystic were Mr. and Mrs. L. O. Allen, Mr. and Mrs. Herbert Reeves and Harold Gremley.

Zenas Snyder was doing some repair work Friday to an electric fixture in Hoxie Engine house. A live wire had been cut and he didn't see it. He hit his face against it, causing a painful burn and nearly hitting his eye. He received first aid at Mystic pharmacy and then went to a doctor.

STONINGTON

In the Stonington town court Saturday morning before Judge William A. Wilcox, Stephen Volinsky, Jr., age 17, of Old Mystic, was fined $1 and costs of $12.45 for setting a trap without having his name on it. His father, Stephen Volinsky, was appointed guardian. The accused was arrested by Deputy Game Warden George Denison and his case was continued from Nov. 25th on account of illness.

Miss Wilhelmina Stanton, of New York, is spending the week at the home of her parents.

At the K. of C. whist Friday evening, the prizes were won by Mrs. A. Moffett and Flora Bergeron, Antone Ferreira and Billy Roderick. Refreshments and dancing followed. A turkey was given to Annie M. Hoadley.

The Christmas hours at the post office as announced by Postmaster Frank D. Stanton are: Sunday, Dec. 25th, office closed all day; lobby open. Monday, Dec. 26th, office open until 12 noon. Carrier delivery in morning, also rural delivery.

The official underwriters' test of the new Seagraves pumper of the Stonington Fire istrict is to be held this (Monday) morning at 11:30.

St. Michael's Portuguese society held a social and choder in their rooms in Forts' hall Saturday evening.

At the whist held during the week in the Fire District rooms, the prizes were won by Mrs. M. T. Leahy and Mrs. Sarah Crowley, R. M. Delagrange and E. F. Higgins. A caterer served cake and coffee after the whist.

Francis J. Connors celebrated his birthday Thursday and entertained a party of his friends on Oak street.

Mr. and Mrs. Benjamin Cutler will go to New York today (Monday) and will sail Dec. 22 on S. S. President Van Buren of the Dollar Line, for California by way of the Panama canal. They will be gone several months.

Between 6:30 and 7 o'clock on Friday night Stonington was visited by a thunder storm.

Mrs. Thomas Wilkinson has returned from a visit of a few days in New York.

NOANK

Chesebro's men are getting ready for icing at his pond in Fishtown. New runs are being put in, the gasoline engine is turned over every day, the saws are being filed and the teeth straightened. Foreman Gage MacGraw states that he expects an early crop of ice this season and there is nothing like being ready when the cold weather hits the village. Last year the men got the most ice cut since the ice house was built five years ago. The men had to stack the ice on the outside of the building. This ice is used for the fishing fleet, for boats that take a week or two weeks trip, also for his fish market to ship lobsters and fish to different points.

Boone Spink has returned to Providence.

George Winterbottom of Westerly was recently in Noank.

The wind coming from the east with the heavy rain also the high tide Friday caused the fishing men to make fast at the dock, while some took their craft to Mystic. The waves were high as a house breaking over the docks the first time in the history of this village that the harbor was so rough.

About 25 local people went to Mystic to see Henry Ford's new auto.

Two young men, Mike Scott and Jerry Long was talking about how many doughnuts they could eat. Scott said he could eat the most and they agreed that the man who quit first would buy the winner a new $7 dollar hat. At Donath's eating away for ten minutes the strain began to show on Long, but he kept going and after about one hour and 44 minutes Long gave up. He put away 30 doughnuts while Smiling Scott stowed 39 doughnuts under his belt for a new hat on his rival. A small crowd was in the place and cheered the Noank doughnut champion. Scott made a short speech.

Several members of the Crescents basketball team went to Mystic Friday evening to Columbus hall to see the Shamrocks and Westerly team in action and to get a line on their old rivals, the Shamrocks. A series of three games is being arranged with the fighting Crescents team and the boys with the green suits, for the championship of Noank and Mystic. Last year the Shamrocks won the championship and the town hall saw the largest crowd that ever witnessed a game of basketball, around 350 fans.

A section gang of the New Haven road is putting in new ties near the railroad station.

Lawrence Coffey of Stonington has been calling on friends in the village.

John Dougherty has returned to his home in Norwich after a short visit in Noank.

Frank Coleman of Ledyard recently spent the day in the village.

Mrs. Frances O'Brien is ill at her home.

John Singer of Bridgeport spent the week end in town.

Miss Pauline Christie of Groton was here to give the school children their weekly singing lesson.

Mrs. Nelson Brown is in New Haven for a few days' visit.

Poe MacCarthy of Lowell, Mass., is in Noank for a few days' visit.

In the D. of A. hall on Elm street, a heating plant will be installed. A new foundation is being put in.

Miss Grace Rathbun of Willimantic Normal school was home for the week end.

Harry Robertson was at Block Island for a stay until Sunday.

Alden Brocky has returned from Montauk, L. I.

Mrs. J. Shirley of New London is spending a few days with her brother, Jack Ebbetts.

PLAINFIELD

When the M. M. club meet at the home of Mrs. Irving Flagg during the week, officers eleted for the year were: President, Mrs. John Gallup, vice president, Miss Florence Wibberly; secretary and treasurer, Miss Teresa Sullivan. Three tables of whist were played. The prizes were won by Mrs. Victor Davidson, Mrs. John Gallup and Mrs. Henry Betterman. Refreshments were served by the hostess, assisted by Miss Teresa Sullivan and Mrs. John Bradford.

The last meeting of Deborah Avery Putnam chapter D. A. R., was held at the home of Mrs. Lowell Salisbury in Moosup. The regent, Helen Lormy, presided. Twelve members and two visitors were present. It was voted to send a box of supplies to the Near East relief, also to hold a Christmas sale at the home of Mrs. John C. Gallup in Moosup. A paper "The History of Old Silhouettes" was read by Mrs. Alfred Hyde. The manual written in fourteen languages, was exhibited by Mrs. W. W. Adams and the books are to be displayed a week in each of the following villages: Moosup, Central Village and Plainfield. Lunch was served by the hostess during the social hour.

Rev. W. C. Prentiss received word during the week of the death of his uncle, Marden W. Prentiss of Holyoke, Mass.

Miss Marion Dodge, R. N., is employed here by the Lawton mill during the absence of Mrs. Oscar Dahloff.

Roy Knight is critically ill with double pneumonia in a New York hospital.

Mrs. Mery Macomber is ill at the home of her daughter, Mrs. Frank Dawley.

Lionel Jodoin, son of Marion Jodoin, sailed recently from New York on the U. S. Army transport Chateau Thierry for Galveston, Texas.

Mr. and Mrs. A. T. Gregores, of Manchester, Conn., and Mrs. C. B. Waters of Long Island were callers at the home of Mrs. Sylvester Tarbox during the week.

PRESTON

When the grange met Tuesday evening following the business session a fine program, in charge of Sidney Hall was given, as follows: Vocal solo with encore, Alice Abrahamson; recitation with encore, Anna Crouch; paper, the Religion of the Grange, Rev. George Clark; piano solo, Esther McClimon; educational paper, Stop, Look, Listen, Merle Woodmansee; piano solo, James Turner; humorous sketch, Frank and Lynwood Crary; talk on the pea-knife, Sidney Hall. Visitors were present from Pachaug, Stonington and North Stonington.

The Congregational and Baptist churches are holding rehearsals, preparatory to their Christmas entertainments.

Twenty-one from here attended the Pomona meeting at Norwich Thursday.

NEW WAY TO STOP FITS

Wonderful results are reported by Epilepsy Colonies using a new remedy that stops the most stubborn cases of Epileptic fits or spasms and is not habit forming. Any reader who sends name to Phenoleptol Co., (Dept. A 723), Box 71, St Johns Place Station, Brooklyn, N. Y. will receive a free booklet explaining this new guaranteed treatment. Write them today dec13 1t

JEWETT CITY

The death of Warden Matthew Geary is a cause of much sincere sorrow on the part of his friends of many years' standing, and his associates in borough and business life. He died Saturday night at the home of his sister, Mrs. John Clary, in Norwich. He has relatives in Montville, New London and Norwich.

Mrs. Dorsey, of New London, the Legion Auxiliary committee for this district, is to be present at the meeting of the local auxiliary this (Monday) evening.

Special K of C. meeting tonight 7 o'clock to take action on the death of Brothern Matthew Geary.—adv.

Anthony Kosloski, of Brown avenue, left Friday evening by automobile to visit at the home of his fiancee, Miss Ethel Van Breden, in Norfolk, Va. He plans to return for the holidays.

The municipal Christmas tree was a beautiful sight, lighted Saturday night in its position on Fanning Park. The borough flag is at half mast at Fanning Park in memory of Warden Matthew Geary.

A degenerate who is claimed to be dangerous, is at large in the borough. Borough officers and Deputy Sheriff John T. Dolan are making an effort to apprehend the man, who is said to be young and tall, wearing a dark overcoat, and on the two occasions he has been reported to have accosted residents of the village, is said to have had a handkerchief up to his face. About 10 o'clock last Monday evening, after the nightly performance of the picture house in the borough, a little Polish girl, living in Slater's, a remote section of the borough, was stopped by a young man and after a tussle was thrown into the river. The water happened to be high, and the heavy coat worn by the girl, enabled her to keep afloat, so that she reached the shore safely and ran home. Another resident of the borough, a woman, was accosted supposedly by the same person, but she managed to get away.

For $59 I will deliver a G. E. electric refrigerator for Christmas. A year to pay balance. Phone 66, Rousseau. —adv.

W. J. Weeks, living seventeen miles east of Elkhart, Kas., discovered that a buffalo had strayed into his pasture and was grazing with his cattle. The animal was not particularly gentle, but mixed all right with the herd. It is supposed that the buffalo escaped from one of the herds in Oklahoma.

PLANNING EXPULSION OF GANGSTERS FROM CHICAGO

CHICAGO, Dec. 18.—(AP)—A forced exodus of Chicago's most active gangsters and bootleggers, headed by Al Capone, former New York gunman and now self-styled liquor baron of Chicago, will be under way within a few days, Chief of Detectives William E. O'Connor promised tonight.

"And if they, like Capone, insist on staying here," O'Connor threatened, "we will make jails of their homes, making things so hot for them they will be more than glad to leave for other climes."

Meanwhile, Capone, who has been kept under surveillance by the police since he returned from Los Angeles, where he was forced to leave by authorities there, remained sequestered in his mother's home while police formed a cordon about the house with orders to arrest him the minute he attempted to leave. Joseph Martin, a friend of Capone's and Mrs. Capone attempted to enter the home today, but were stopped by the vigilant police. Martin was arrested, but Mrs. Capone was allowed to return to another section of Cicero, a suburb.

RUSSIANS ARE BEING EXPELLED FROM SHANGHAI

SHANGHAI, China, Dec. 18.—(AP)—Approximately 100 persons in the Russian settlement were notified by police today they must leave immediately.

The order was given in pursuance of the nationalist campaign to deport communists and other Russians considered undesirable.

Employes of the Soviet consulate, officials of the Russian Dahl bank, members of the Volunteer fleet, and others accused of Soviet agitation in nationalist territory were given notice of expulsion. The consular group were kept virtual prisoners by the police.

Foreign Minister C. C. Wu who returned from Nanking today, said he had no official report as to ill treatment of Russians in Canton after recapture of the city from revolutionaries last week.

MILLS HAVE AGREED TO ENTER YARN MILL MERGER

CHARLOTTE, N. C., Dec. 18.—(AP)—Enough mills have agreed to enter a yarn merger proposed by Flint and Co., Inc., New York bankers, to warrant the employment of engineers to make the final appraisals of the mill properties, and the New York concern is "now bringing matters to an early conclusion," it was announced here today by Frank L. Walton, of New York.

DAYTON'S

Special Holiday Discount of 10% on any TIRE or TUBE in Stock

To clean up before Jan. 1st, for Cash Sale Only. This is the place to buy your Tires and make real useful Christmas presents. Put on a pair of Dayton Thoroughbreds, Balloons or Cords and forget your tire troubles. They stand up for business or pleasure. An agent in Vermont has a record of one 33,000 miles, used on an R. F. D. route. Can you beat that?

Ask for Coupon.

R. W. PELLETT, Agent

Danielson. Phone 360-2 or 351

A&P ESTABLISHED 1859 "WHERE ECONOMY RULES"

QUALITY MEATS

MONDAY, TUESDAY and WEDNESDAY SPECIALS

FRESH EASTERN CUT SHOULDERS, lb. 16c

SUGAR CURED, SMOKED SHOULDERS, lb. 17c

LAMB CHOP SALE

KIDNEY CHOPS, lb. 51c | RIB CHOPS, lb. 39c

— EXTRA SPECIAL —

PORK CHOPS, lb. 25c

ORDER YOUR CHRISTMAS TURKEY TODAY

THE GREAT ATLANTIC & PACIFIC TEA CO.

41 MAIN STREET, JEWETT CITY
42 WEST MAIN STREET, MYSTIC

Our Stores Will Remain Open Thursday, Friday and Saturday Evenings and will be Closed All Day Monday, December 26th.

1890 SILBERMAN'S 1927

THIS WEEK'S SPECIAL

The Famous "Little Red Rocker"

Just a Limited Quantity So Hurry and Get Yours

25c each

Limit—Two to Each Customer

25c each

2 Stores
37-41 MAIN STREET
NORWICH, CONN.

2 Stores
509-517 MAIN STREET
STAMFORD, CONN.

THE PORTEOUS & MITCHELL CO.

THE STORE OF ABUNDANT STOCKS
Christmas Shopping Headquarters
THE STORE OF VARIED ASSORTMENTS

Six More Shopping Days Then Christmas

Ready for business at 8.30 in the morning. For comfortable shopping we recommend the morning hours. BEGINNING WEDNESDAY, DECEMBER 21st THIS STORE WILL BE OPEN EVENINGS UNTIL CHRISTMAS.

For the last few shopping days before Christmas, we are admirably ready to serve you. Here you will find a big, bright, cheerful store, with bounteous stocks, conveniently arranged for quick selection; willing and efficient people to help you. Save time and worry by coming to this store, which is Christmas Shopping Headquarters for Norwich and all Eastern Connecticut. As a help to holiday shoppers, many lines of Holiday Goods will be placed on

Special Counters for Easy Selection

As our stocks have been constantly replenished, you will find here, the largest variety for choosing and positively the lowest prices to be had anywhere

Christmas Ribbon Candy

Christmas Candy 21c lb.
Christmas Ribbon Candy, in twists, curls and various shapes, made of pure sugar in assorted flavors—Special price 21c a lb.

Christmas Candy 49c box
Christmas Ribbon Candy, made of pure sugar, and put up in two-pound boxes, assorted flavors—Special price 49c a box.

Gift Handkerchiefs
For Last Minute Needs

Children's Handkerchiefs, in boxes, a big variety, including many novelties—prices are 25c to 59c a box.

Boys' Handkerchiefs
Boys' Handkerchiefs, in white and colored borders — at 10c, 12½c, 15c and 19c.

Men's Handkerchiefs
Men's Handkerchiefs, in fancy boxes, three in a box—at 50c 75c and $1.00 a box.

Women's Handkerchiefs
Women's Handkerchiefs, in fancy boxes, one to three in a box — at 39c, 50c and up to $1.50 a box.

Men's Silk, 39c
Very Special! Men's imported Japanese Silk Handkerchiefs (our own importation) in pongee color, with attractive colored borders—Special price 39c each, value 50c.

Plain Linen Handkerchiefs
Our own direct importation from Ireland—at guaranteed savings of 30 per cent.
Women's LINEN Hemstitched Handkerchiefs, in all width hems —at 12½c, 19c and up to 50c.
Men's LINEN Hemstitched Handkerchiefs, in various width hems —at 19c, 25c and up to $1.00.

Initial Handkerchiefs
Women's pure LINEN Initial Handkerchiefs—at 25c each, a box of six, $1.50.
Women's pure LINEN Initial Handkerchiefs—at 50c each, a box of six, $3.00.
Men's pure LINEN Initial Handkerchiefs—at 25c each, a box of six, $1.50.
Men's pure LINEN Initial Handkerchiefs—at 50c each, a box of six, $3.00.

Men's Gift Neckwear

The largest and most complete line of Men's Fine Neckwear, suitable for holiday gifts, that we have ever assembled.

The assortment comprises Cut Silks, Mogodors, Susquehanna Silks, Moires, Eagle Crepes, Silk and Wool Crepes, as well as Cheney Bros. hand-made Ties, all in a wide range of newest designs and every wanted color combination.

Prance Range
50c to $2.50

All Neckwear in individual Holiday Boxes.

Men's Belts
At $1.25
Men's Belts, with initial buckles (a good gift article) at $1.25.

Men's Mufflers
$1 to $6
Men's Mufflers, imported Scotch and wool mixtures, Crepe Silk, Scotch Wools, Radium Crepe — at $1.00 to $6.00.

Garter Sets
50c to $1.50
Men's Suspender and Garter Sets, a good assortment of styles — at 50c to $1.50 a set.

Bath Robes
$5.00 to $22.50
Men's Bath Robes, a big assortment, including Beacon Blanket Robes, Silk and Ombre Robes with slippers to match—at $5.00 to $22.50.

House Coats
$5.00 to $15.00
Men's House Coats, of Silk, also in double-faced materials, in Oxford and other dark shades — at $5.00 to $15.00.

Men's Gloves
$1.75 - $10
Men's Gloves for driving or for dress occasions in gray suede, pigskin and Mocha — fur lined, wool lined and silk lined — at $1.75 to $10.00.

Men's Hosiery
50c to $1
Men's "Phoenix" Silk Hosiery, also Silk and Wool, in fancy stripes, checks and plain colors —at 50c to $1.00.

Men's Sweaters
$2.95-$8.50
Men's Sweaters, coat styles and pull-overs, fancy designs and plain colors — at $2.95 to $8.50.

(All Christmas Goods Boxed Upon Request.)

SIGNS OF IMPROVEMENT CONTINUE TO BE MANIFEST IN HEAVY INDUSTRIES

NEW YORK, Dec. 19—(AP)—American business last week was dominated by the holiday shopping season and most other lines were relegated to a secondary position. Nevertheless signs of improvement continued to be manifest in some of the so-called heavy industries and the predictions of a prosperous year in 1927 went on.

Outstanding among the indications of improvement was a gain in operations, substantial increase in unfilled orders of the U. S. Steel corporation at the close of November. Larger purchases by railroads are makers of automobiles and sustained inquiry in a few other quarters contributed much to the stepping up of activity. A firmer stand in prices was evident among producers, quotations on heavy melting scrap rose 25 to 50 cents a ton in some of the principal steel centers.

November foreign trade figures also were regarded as significant inasmuch as the excess of exports over imports had the largest dollar value in any November since 1924. The export surplus for the first 11 months of the year was around $605,000,000, an increase of about $333,000,000 over the corresponding period of 1926.

Improvement in cotton demand also attracted attention in business circles, particularly as the increase was unexpected in view of reports of curtailed operation in the some of the prominent mill centers. Expansion in the dry goods market indicated a disposition of wholesalers to believe in a first class run of business next year. In some lines where inventories have been completed, it has been found that unfilled orders are materially larger than was the case at this time last year.

A further shipment of $7,500,000 gold to England and consignments totaling more than $16,000,000 to Latin America were features of interest, but optimistic comments by well informed bankers tended to alleviate fears which had been held in some quarters that the rising tide of gold exports would cause a serious drain on the credit reservoir.

The stock market, although less a barometer of business prospects this year than in other times, was one of the most active in weeks, culminating on Friday in the fourth 2,000,000 share day of the year. Some observers were inclined to interpret this activity and strength as a prediction of favorable trends.

Distinct signs of improving trade were present in various branches of the metal market, notably copper. An increase in the demand for this metal, coupled with a relatively limited supply, were cited as the principal factors foreshadowing a steady upward trend.

Aviation again came forcefully into prominence with the flight of Colonel Lindbergh to Mexico and further expansion of plans for aeroplane manufacture and commercial air routes. The lumber trade, as well as other phases of the building industry appeared to mark time although somewhat animated by prospects of spring operations.

The credit situation was little changed, time money and commercial paper riding along on an even keel. Bank clearings increased about six per cent over the figures for the same week of 1926. This gain, however, was made possible by huge clearings in New York, whereas declines were noted in most of the remaining cities.

STOCKS

Sales in 100s	High	Low	Close
4 Abitibi P & P . 140	139¾	139¾	
10 Abr & Stua pr. 112⅛	112⅛	112⅛	
1 Adams xpr . 192	192	192	
4 Adv Rumely . 13¾	13¾	13¾	
14 Ahumada Lead 4⅞	3⅞	3⅞	
7 Air Reduct ..187	186⅞	186⅞	
43 Ajax Rubber . 10⅝	10⅛	10⅝	
4 Alaska G Jun. 1¼	1¼	1¼	
1 Albany P W P. 24	24	24	
130 Albany PWP p 100	99⅞	100	
29 Al Ch & Dye.. 154⅞	152⅞	152⅞	
1 Al Ch & D pr. 121½	121½	121½	
2 Al Chalm M . 114⅞	114½	114½	
1 Amal Lth pr . 79⅞	79⅞	79⅞	
42 Amerada Corp. 30½	29⅞	30	
4 Am Ag Chem .. 17½	17⅛	17⅛	
8 Am Ag Ch pr. 62⅞	62⅛	62⅛	
1 Am Bank Note 97½	97½	97½	
4 Am Br Shoe F 43½	43	43⅛	
16 Am Br B El .. 16⅞	16⅛	16⅛	
8 Am Br Bv p l 62½	62	62	
884 Am Can 74⅞	73⅛	74⅛	
39 Am C & Fdy. 103⅛	103	103⅛	
10 Am Chicle ... 73	72	72⅞	
20 Am Drug Syn . 14	13⅞	13⅞	
2 Am Express. 167½	167½	167½	
109 Am & F Pow. 30⅞	29½	29⅞	
2 Am & F P pr. 109⅞	109½	109⅞	
1 Am H & L 11⅞	11⅞	10⅞	
1 Int H & L pr. 59	59	59	
2 Am H Prod . 67	66⅞	66⅞	
29 Am Ice 51½	51½	51⅞	
2 Am Ice pr 90½	90	90½	
5 Am Int Corp . 57⅞	57⅛	57⅛	
4 Am L France . 7⅛	7⅛	7⅛	
1 Am La Fr pr . 65½	64½	65½	
6 Am Locomo .. 109	108⅞	108⅞	
3 Am M & Fdy . 188½	187	188½	
89 Am M&Fprol. 247	246	247	
18 Am Metal Co . 47⅞	47	47⅛	
1 Am Piano .. . 22½	22½	22½	
10 Am Piano p ol 89	89	89	
4 Am Pow & Lt. 65⅞	65½	65⅞	
8 Am Radiator . 134	133	133	
13 Am Republic . 72	71⅞	71⅞	
1 Am Saf Raz . 57	57	57	
3 Am Seating .. 40⅞	40½	40½	
2 Am Sm & Com . 3⅞	3⅞	3⅞	
10 Am Shipb ol . 114	113	114	
29 Am Sm & Ref. 176⅞	175	176⅞	
18 Am Stl Fdrs . 65⅞	64⅞	65	
15 Am Sug Ref . 73⅞	72⅞	73⅞	
12 Am Sum Tob . 66⅞	65⅞	66	
3 Am Tel & Tel. 182	181½	182	
1 Am Tob B ... 176⅞	176⅞	176⅞	
6 Am W Wks nw 60	59⅞	59⅞	
2 Am Wool .. . 21⅞	21⅞	21⅞	
4 Am Wool pr . 50	49⅞	49⅞	
2 Am Wtg P ctf . 19	19	19	
5 Am Z L & S pr. 44	42	42	
87 Anaconda 57	55⅞	57	
7 Atch Dan Mid 61	60¼	61	
2 Arm&Co Del pr 85⅛	85⅛	85⅛	
16 Arm&Co Ill A 11⅞	11	11	
6 Arm&Co Ill B 6⅛	6	6	
2 Arm&Co Ill pr. 68	67½	68	
8 Arnold Consta. 54⅞	54	54⅞	
2 Artloom Corp. 4⅛	4⅛	4⅛	
5 Asso Dry Gds. 50⅛	50	50⅛	
40 Asso Oil ol .. 42	41	42	
44 Atchison 196⅞	194½	194½	
4 Atchison pr . 106⅞	106½	106⅞	
3 Atl Coast L . 189	189	189	
3 Atl Refin ... 109⅞	109	109	
8 Autosales Corp 9⅛	9	9	
1 Auto Strop R A 45	45	45	
7 Balt & Ohio . 118⅞	118	118⅛	
2 Balt & O pr . 81½	81⅛	81½	
3 Barnet Leath . 61	61	61	
11 Barnsd Cor A . 25⅛	25⅛	25⅛	
40 Bayuk Cigar. 106	105½	106	
4 Beechnut Pak. 70⅞	70	70	
6 Belding Hem . 20⅛	20	20	
1 Best & Co ... 68	68	68	
34 Beth Steel .. 59½	59	59	
1 Bon Ami 66	66	66	
1 Booth Fish .. 5	5	5	
14 Briggs Mfg Co 23⅞	23⅞	23⅞	
11 Bkyn Edi 198½	197½	197½	
24 Bkyn M T ... 58	57⅞	57⅞	
3 Bklyn Gas ... 147½	147	147	
11 Brunsw B C... 34⅞	34½	34⅞	
36 Brunsw T & R . 18⅞	18	18	
60 Buf R&P pr ol 98	98	98	
3 Burns Br B . 17	17	17	
2 Bush Term .. . 62⅞	62	62	
120 Bush Ter 7 dbol 110⅞	110	110⅞	
4 Bush Ter rts . 4⅞	4⅞	4⅞	
19 Butte Copper . 4⅛	4⅛	4⅛	
7 But & S Min 10	9⅞	10	
1 Butterick Co . 45½	45½	45½	
191 Byers&Co AM 87½	85⅞	86½	
8 Byers Co ... 74⅞	74	74	
1 Calif Pack ... 73½	73½	73½	
39 Cal Pet 24⅞	23⅞	24	
1 Callahan Z Ld. 1⅞	1⅞	1⅞	
120 Cal & Ar M...110⅞	109	109⅞	
36 Cal & H C C. 22⅞	22½	22½	
28 Can Dry G Ale 54⅞	53½	53½	
43 Can Pac 217	216⅞	216⅞	
11 Case Thr M . 273⅞	273⅞	273	
6 Cent Alloy St. 28⅞	28⅞	28⅞	
32 Cerro de P C . 67⅞	66⅞	66⅞	
18 Cert Pr 64⅞	64⅞	64⅞	
2 Chand Cl pr . 15	15	15	
60 Chase N Bkrts 45	44	44	
110 Chase NB ol. 551	546	551	
70 Chat Ph Bk ol 573	570	573	
13 Ches & Ohio . 207	206½	206½	
19 Ches Corp ... 82½	81⅞	81⅞	
1 Chi & Alt pr . 11⅞	11⅞	11⅞	
1 Chi & F Ill Ry 42⅞	42⅞	42⅞	
6 Chi G W pr.. 29½	29⅞	29½	
7 Chi M & St P. 18	17⅞	18	
1 Ch M&St P ctf 17½	17½	17½	
4 Ch M&St P pr 34⅞	33⅞	33⅞	
2 C M & St P pr 38⅞	38½	38½	
5 Chi & N Westn 87½	87	87	
2 C & N W pr . 149	148⅞	149	
3 C R I & P 107⅞	107⅛	107⅛	
1 C R I P pr... 102⅞	102⅞	102⅞	
1 C R I P 7 pc pr 108½	108½	108½	
3 Childs Co 53½	53	53½	
198 Chile Corp 40⅞	40½	40⅞	
148 Chrys Corp .. 61¼	60½	60⅞	
2 City Stor B .. 59	59	59	
2 Cluett Peaby . 77½	77⅛	77⅛	
21 Coca Cola 129	128½	129	
23 Col & Alk 101	100⅞	100½	
40 Col Fu & I .. 83½	82⅞	83	
8 Col Gas & E . 91⅞	91⅞	91½	
1 Col G&E pr A. 107⅞	107½	107½	
2 Colum Carb . 94	94	94	
1 Com Credit .. 23	23	23	
20 Com Cr 6½prol 89	88⅞	89	
30 Com C 7pcprol 23½	23⅞	23½	
10 Com C 8 pc b ol 26	25	25	
19 Commer Solv. 174⅞	173	173	
16 Comnw Pow.. 68⅞	67	67	
21 Conde N P... 53	50	50⅞	
43 Conde Nairn .. 28⅞	27⅞	28	
36 Cong Cigar ... 35½	33⅞	33⅞	
4 Con Cigar .. . 32⅞	32⅞	32⅞	
1 Con Dist .. .. ⅝	⅝	⅝	
45 Consol Gas ... 119⅞	118	118	
4 Con RR Cu pr 73⅞	73	73	
1 Con Tex 3½	3½	3½	
13 Cont Bak A .. 52⅞	51⅞	51⅞	
28 Con Bak B ... 5⅞	5⅞	5⅞	
9 Con Bak pr .. 96⅞	96⅞	96⅞	
35 Conti Can 84⅞	84	84	
25 Cont Ins new. 81½	80	80	
21 Cont Mot 11⅞	11	11⅞	
29 Corn Prod ... 66⅞	64⅞	64⅞	
6 Coty Inc 117⅞	117⅞	117⅞	
1 Cr W B 1 pr... 93⅞	93⅞	93⅞	
9 Crucible Steel. 88½	88⅞	88⅞	
5 Cu Can Sug .. 6⅞	6	6⅞	
2 Cu C S pr 30⅞	30⅞	30⅞	
4 Cuba Co The. 29½	29	29	
32 Cu Am Sug... 20⅞	20½	20⅞	
158 Cudahy Pack. 57⅞	55⅞	56⅞	
47 Curtiss Aero . 65⅞	61⅞	62⅞	
1 Curtiss Aero pr 116	116	116	
14 Davis Chemical 41⅞	40	41½	
2 Deer&Co p ol 116	116	116	
9 Del & Hud... 187⅞	186⅞	187	
4 D R G & W pr 53½	53½	53½	
2 Detroit Edison 165½	165⅞	165½	
4 Dev & Ray A. 41⅞	40½	41⅞	
40 Diam Match ol 138⅞	135	135	
24 Dodge Br A . 19⅞	19⅛	19⅛	
4 Dodge Br pr . 71⅞	71	71⅞	
14 Dome Mines . 13½	13⅛	13⅛	
4 Dublier Inter . 58	57½	57½	
19 DuP de Nem . 322	319	319	
2 Duq L 1 pr ... 115⅞	115⅞	115⅞	
4 East Kodak .. 169⅞	169	169	
36 Eat Ax & St .. 27⅞	27⅛	27⅛	
1 Eisen & Br ... 10⅞	10⅞	10⅞	
6 Elec Auto L .. 100	99⅞	99⅞	
1 Elsep & Bro .. 10⅞	10⅞	10⅞	
4 Elect Boat 16	15⅞	15⅞	
67 El Pow & Lt . 31⅞	30½	30½	
91 Elec Refrig .. 9½	8⅞	9⅞	
48 Elec Stor Bat. 77⅞	76⅞	77	
8 Emer Brant A. 9⅛	8⅞	9⅛	
4 Endi John ... 77⅞	76⅞	76⅞	
2 Eng Pub Serv. 35⅞	35⅞	35⅞	
10 Equit Trust ol 411	411	411	
12 Erie R R 62⅞	61	61⅞	
3 Erie 1 pr..... 62	62	62	
13 Erie Stm Shvl 34⅞	34⅞	34⅞	
71 Erie S Sh ctfs 85	84⅞	84⅞	
11 Eur Vac Cl .. 76⅞	76	76⅞	
16 Ex Buffet 21	19½	21	
1 Fairb M & Co 33⅞	33⅞	33⅞	
11 Fed Lt & Tr . 44⅞	43⅞	43⅞	
9 Fed Lt & T pr. 98½	98½	98½	
1 Fid P Fir Ins 194½	194½	194½	
3 Fleischman Co. 67½	66½	67	
12 Founds Co 42½	51⅞	53	
8 Fox Film A .. 80⅞	80	80	
31 Freep Texas .. 104	103⅞	103½	
94 Gab Snubber A 27⅞	25⅞	28	
272 Gard Motor .. 13	12	13	
206 Gen Asphalt . 81½	79	80½	
1 Gen Asph pr . 138½	138½	138½	
11 Gen Cab A .. 60⅞	60	60	
10 Gen Cigar 73½	73	73⅞	
61 Gen Elec 134⅞	133⅞	133⅞	
2 Gen Elec spl .. 11⅞	11⅞	11⅞	
1 Gen G & E A. 5	5	5	
1 G Gas & E B . 29	29	29	
955 Gen Motors ..132½	131⅞	132	
4 Gen Mot 7pc pr 125⅞	125⅞	125⅞	
4 Gen O Adv ctf 54⅞	54⅞	54⅞	
2 Gen Ry Sig .. 121⅞	120	120½	
37 Gen Refract .. 71½	70½	70⅞	
121 Gillette S Raz 105⅞	105⅞	105⅞	
3 Gimbel Bros . 39⅞	39⅞	39⅞	
44 Glidden Co ... 21⅞	20⅞	21	
360 Glidden p p ol 96⅞	95⅞	96	
11 Gold Dust .. . 75	74⅞	74½	
28 Goodrich Co . 94½	92⅞	94⅞	
8 Goody T & Rub 59⅞	59⅞	59⅞	
2 G T 1st pr ... 95½	95⅞	95½	
21 G Silk Hosi .. 84⅞	84	84	
32 G Silk H nw . 84⅞	84	84	
2 G Silk H pr n 119⅞	119⅞	119⅞	
21 Granby C M . 42⅞	42	42½	
5 G Nor I O ctfs 24⅞	24⅞	24⅞	
21 G Nor Ry pr. 99⅞	99⅞	99⅞	
2 G Nor R p ctf. 98⅞	98⅞	98⅞	
4 Great W Sug . 36⅞	36⅞	36⅞	
40 G West S pr ol 113⅞	113⅞	113⅞	
531 G Can Cop .. 133⅞	128	130⅞	
2 G Sugar 9½	9⅛	9½	
1 Gulf M & Nor. 59½	59½	59½	
4 Gulf St Steel. 54⅞	54	54	
6 Hartman C A .. 24⅞	24	24	
5 Hartman C B .. 20⅞	19⅞	20½	
13 Hershey Choc. 38½	38	38⅞	
28 Hershey C pr. 76⅞	74½	75⅞	
2 Hoe R Co A .. 29½	29⅞	29½	
54 Houston Oil . 159⅞	159	159	
15 Howe Sound Co 44	43⅞	44	
3 Hud & Man .. 542⅞	52	52	
159 Hud Mot Car. 77½	75	76⅞	
81 Hupp Mot Car. 35⅞	34⅞	34⅞	
14 Indep O & Gas 26⅞	26⅞	26⅞	
27 Indian Mo ... 45⅞	44⅞	45½	
2 Ingers Rand . 92	92	92	
2 Inland Steel .. 56⅞	56⅞	56⅞	
34 Inspira Cop .. 21⅞	21⅞	21⅞	
5 Inter R Trans . 31½	31	31½	
51 Inter Rubber . 22⅞	21⅞	21⅞	
Inter Ag Corp.. 16	15	15	
18 Int Bus Mch... 108⅞	107⅞	107⅞	
2 Int Cement .. 58⅞	58	58⅞	
181 Int Com Eng . 55⅞	54	54⅞	
15 Int Harv C .. 250	248⅞	249	
3 Int M par pr.. 89⅞	89⅞	89⅞	
1 Int M Mar ... 4⅞	4⅞	4⅞	
4 Int M M pr ... 40⅞	40⅞	40⅞	
266 Int Nickel ... 76⅞	74⅞	75⅞	
11 Int Paper 76	75⅞	76⅞	
14 Int P 7 pc pr 109⅞	109	109	
8 Int T & T 150⅞	150	150	
2 Island Crk Coal 56⅞	56⅞	56⅞	
3 Jewel Tea 82	81⅞	82	
10 Jos & L S pol 121	121	121	
30 Jones Bk Tea. 29⅞	27⅞	29⅞	
6 Jordan Mot Car 14⅞	13⅞	14⅞	
1 Kan C P&L pr 114½	114½	114½	
3 Kan C Sou Ry. 61⅞	61	61	
11 Kayser J & Co 65½	63	63	
61 Kelly Spr Tir. 28½	27⅞	28½	
4 Kelly Sp 7 pc pr 82½	82	82½	
2 Kelsey Hay Wh 34⅞	34½	34⅞	
12 Kennecot Cop . 63⅞	63⅞	63⅞	
3 Kraft Cheese . 54½	54	54	
36 Kresge S S Co 72½	72	72⅞	
10 Kresge SS p ol 115	115	115	
1 Kress S H Co.. 96	96	96	
6 Lago Oil & Tr. 34⅞	34⅞	34⅞	
7 Lambert Co .. 83⅞	83⅞	83⅞	
41 Lee Rub & T .. 16⅞	16	16⅞	
4 Lehigh Val R R 96⅞	96	96	
5 Lehn & Fnk Pr. 39	39⅞	39⅞	
84 Life Savers Inc 30⅞	29⅞	30⅞	
Lig & My Tob.. 123⅞	122⅞	123⅞	
15 Lig&M Tob B. 134⅞	133⅞	133⅞	
10 Lima Loco 57½	57	57½	
38 Liquid Carb .. 68⅞	68	68	
25 Loew's Inc .. 59⅞	58⅞	59⅞	
2 Long B Lum AA 27⅞	27	27	
7 Loose Wil Bisc 55½	55⅛	55⅛	
4 Lorillard P Co. 39⅞	39	39	
1 La Oil Ref ... 10⅞	10⅞	10⅞	
1 La Oil Ref 10⅞	10⅞	10⅞	
20 L Oil 6% pr prol 88⅞	88⅞	88⅞	
2 Louis G&E A . 26⅞	26⅞	26⅞	
6 Ludlum Steel .. 9⅞	9⅞	9⅞	
9 MacAn & F ... 54⅞	53	53	
62 Mack Truck . 108⅞	107⅞	107⅞	
9 Madison Sq Gar 23⅞	23⅞	24⅞	
31 Magma Cop . 53	52⅞	53⅞	
9 Mallinson & Co. 17⅞	17	17⅞	
150 Mallins pr ol . 93⅞	93	93	
15 Manati Sug pr. 75	70	75	
30 Manh Ry st ol . 80	80	80	
2 Man Ry md st 43⅞	43	43	
10 Maraca Oil Ex. 15	14⅞	15	
136 Marland Oil .. 35⅞	34⅞	35⅞	
3 Mar Rockwell. 51⅞	50⅞	50⅞	
1 Martin Parry . 16⅞	16⅞	16⅞	
4 Mathieson Aly W 126⅞	126	126⅞	
42 May Dept St.. 87½	86	87½	
43 Maytag Co ... 35	34½	34½	
149 McCro Stor ol 85	85	85	
16 McCro Stor B . 96⅞	93	93	
1 Mex Seab Oil . 5	5	5	
1 Mex Seab Oil . 5	5	5	
5 Miami Cop ... 19⅞	19	19	
55 Mid Cont Pet 28	27½	28	
2 Middle St Oil . 2⅞	2⅞	2⅞	
5 Miller Rubber . 22	21⅞	21⅞	
2 Mn St P & SSM 84⅞	84⅞	84⅞	
5 Mo K & T 42⅞	41⅞	42	
20 Mo Pac 52⅞	51⅞	52	
3 Mo Pac pr ... 113⅞	113⅞	113⅞	
2 Mont Pow 103⅞	103⅞	103⅞	
7 Nat Diat Prd. 53⅞	52⅞	52⅞	
2 Nat Dist Pr pr. 62⅞	62½	62⅞	
2 Nat En & St pr 91	91	91	
1 Nat Lead .. . 130	130	130	
90 Nat Park Bk. 645	645	645	
9 Nat Pw & Lt 23⅞	22½	23½	
2 Nat Radiator . 38⅞	38⅞	38⅞	
1 Nat Rad pr . 97½	97½	97½	
1 Nat Rys Mx 2 pr 2⅞	2⅞	2⅞	
1 Nat Sup .. . 93⅞	93⅞	93⅞	
310 Nat Surety . 34⅞	33⅞	34	
234 New Con Cop. 20⅞	19⅞	20⅞	
N Y Air Bk ... 43⅞	43	43	
86 N Y Central .. 164⅞	163½	164⅞	
7 N Y Ch & St L 126	125	125	
1 N Y Dock 60⅞	60⅞	60⅞	
44 N Y N H & H. 60⅞	59⅞	60	
1 NY NH&H pr 113⅞	113⅞	113⅞	
N Y Ont & W . 8⅞	8	⅞	
20 N Y Stm 57 p 110⅞	110⅞	110⅞	
20 N Y Stm 36 p 100⅞	100	100	
4 Norf & West.. 193⅞	193	193	
14 North Am Co . 59⅞	59⅞	59⅞	
3 North Pac ... 99½	99⅞	99½	
7 North Pac ctf . 97⅞	97	97⅞	
4 Nor T & Rub . 3⅞	3½	3½	
4 Oil Well Sup.. 33⅞	33	33½	
1 Omnib Corp 1⅞	1⅞	1⅞	
1 Omnibus Crp p 90	90	90	
1 Oppenh Col .. 75⅞	75⅞	75⅞	
1 Orpheum Cir . 25⅞	25⅞	25⅞	
5 Otis Elevtaor . 48½	48	48½	
5 Otis Elevator . 148⅞	148	148	
20 Otis Elev pr . 119⅞	119⅞	119⅞	
16 Otis Steel 10⅞	10⅞	10⅞	
7 Owens Bot ... 76⅞	76⅞	76⅞	
1 Pacific Coast .. 81	81	81	
28 Pac G & E ... 50	48⅞	49⅞	
5 Pac Oil stubs . 1⅞	1⅞	1⅞	
150 Pac T & T ol. 150	150	150	
60 Pack Mot Car. 67⅞	67	67	
10 Paige Det M C 16⅞	16⅞	16⅞	
3 Pan Am Pet .. 44⅞	44⅞	44½	
53 Pan Am Pet B. 44⅞	44	44	
4 Pan Am W B . 20⅞	20½	20⅞	
6 Panh P & R .. 16⅞	16½	16⅞	
46 Par F'mLas... 110⅞	109½	110	
1 Fam Par Las p 121⅞	121⅞	121⅞	
40 Para F Lsky rts 21⅞	21⅞	21⅞	
19 Park & Tilford. 35⅞	35⅞	35⅞	
230 Pahk U C M .. 10⅞	10	10	
1 Pathe Exch .. . 21	21	21	
6 Pat M & E.... 22⅞	22⅞	22⅞	
6 Peerless Mot C 21⅞	21⅞	21⅞	
2 Penick & Ford. 22½	22½	22½	
10 Pen & P pr ol 102⅞	102⅞	102⅞	
2 Penf Dix Cem . 23⅞	23½	23½	
10 Penn R R 64⅞	64⅞	64⅞	
2 Pere Marq 126⅞	126	126	
25 Phila Co 6 pr. 52⅞	52⅞	52⅞	
3 Phila R C & I 40⅞	40	40	
10 Phil Mor & Co 20⅞	20	20⅛	
105 Phil Pet 41⅞	40⅞	41	
2 Pierce A Mot C 13⅞	13⅞	13⅞	
1 Pierce Ar pr.. 48½	48½	48½	
5 Pillsb Flour .. 34⅞	34⅞	34⅞	
1 P & W V R 44½	44½	44½	
3 Por R A T A . 82	82	82	
26 Por R A T B . 34	31⅞	32⅞	
27 Postum Co ... 121	120⅞	120⅞	
1 Press S C pr. 87⅞	87⅞	87⅞	
8 Prod & Ref .. . 26⅞	26⅞	25⅞	
45 Pub Ser Co NJ 43	42½	42½	
1 Pb S E & G pr 110	110	110	
11 Pullm Inc nw. 31⅞	31½	31½	
7 Punta Al Sug. 30	29⅞	30	
30 Pure Oil 26⅞	25⅞	26⅞	
1 Purity Bak A. 58	58	58	
9 Purity Bak B. 90½	89⅞	90½	
190 Radio C of A. 95⅞	93⅞	93½	
10 Rand Mines ol. 39	39	39	
12 Reading Co . 105⅞	104½	104½	
10 Real S H pr.. 89	89	89	
7 Reid Ice Cr ... 81	80	80⅞	
42 Rem Rand ... 23⅞	23⅛	23⅞	
2 Rem Rand 1 pr 95	94⅞	95	
1 Rem R 2 pr .. 98	98	98	
8 Rep I & St ... 61	60½	60½	
11 Reo Motor Car. 26⅞	26½	26½	
1 Rep I & St pr 103⅞	103⅞	103⅞	
40 Reynolds Sp .. 11⅞	11	11⅛	
20 Reyn Tob B .. 167⅞	167	167	
12 Richfield O Cal 28	27⅞	28	
11 Rossia Ins Co. 182⅞	178	178⅞	
7 Royal Dt NY sh 47⅞	47	47⅞	
11 St Jos Lead . 42	41½	41½	
9 St L San Fr.. 107⅞	109⅞	106⅞	
1 St L S'west .. 62⅞	62⅞	62⅞	
1 Savage Arms . 62⅞	62⅞	62⅞	
50 Schulte Re Strs 52⅞	52⅞	52½	
5 Seab Air Line. 29½	29½	29⅞	
2 Seab A L pr . 37⅞	37⅞	37⅞	
85 Seagrave Corp 14⅞	13⅞	14⅞	
400 Sears Roeb .. 89⅞	88⅞	89⅞	
3 Seneca Cop ... 2⅞	2⅞	2⅞	
13 Shattuck Co . 94⅞	92	92	
10 Shell Un Oil . 25½	25⅞	25½	
9 Shubert Thea . 70½	70	70	
60 Simmons Co .. 60⅞	59⅞	60	
100 Simms Pet ... 25⅞	25	25⅞	
980 Sinc Con Oil . 21⅞	18½	21	
9 Sinc Con O pr. 103⅞	102⅞	103⅞	
12 Skelly Oil .. . 26⅞	26⅞	26⅞	
2 Sloss Sh Sl & T 123⅞	123⅞	123⅞	
20 S Por Rt S pol 136	136	136	
30 So Cal Ed 44⅞	44⅞	44⅞	
115 So Dairies A.. 28½	27	28⅞	
34 So Dairies B. 17⅞	10⅛	10⅛	
15 So Pac 124⅞	124⅞	123½	
8 So Railway .. 146⅞	146	146⅞	
1 So Ry pr 100⅞	100⅞	100⅞	
8 Stand G & E . 60⅞	60⅞	60⅞	
73 Stand G & E rts ⅞	⅞	⅞	
1 Stand G&E pr 65	65	65	
1 Stand Milling . 98⅞	98⅞	98⅞	

THE WIDE-AWAKE CIRCLE

Boys' and Girls' Department

RULES FOR YOUNG WRITERS

1—Write plainly on one side of the paper.

2—Use pen and ink, not pencil.

3—Short and pointed articles will be given preference. Do not use over 350 words.

4—Original stories or letters only will be used.

5—Write your name, age and address plainly at the bottom of the story.

POETRY FOR THE WIDE AWAKES

Christmas Bells.

I heard the bells on Christmas day
Their old, familiar carols play,
And wild and sweet
The words repeat
Of peace on earth, good-will to men!

And thought how, as the day had come,
The belfries of all Christendom
Had rolled along
The unbroken song
Of peace on earth, good-will to men!

Till, ringing, singing on its way,
The world revolved from night to day,
A voice, a chime,
A chant sublime
Of peace on earth, good-will to men!

Then from each black, accursed mouth
The cannon thundered in the south
And with the sound
The carols drowned
Of peace on earth, good-will to men!

It was as if an earthquake rent
The hearthstones of a continent,
And made forlorn
The households born
Of peace on earth, good-will to men!

And in despair I bowed my head;
"There is no peace on earth," I said;
"For hate is strong
And mocks the song
Of peace on earth, good-will to men!"

Then pealed the bells more loud and deep;
"God is not dead, nor does He sleep!
The wrong shall fail,
The right prevail
With peace on earth, good-will to men!"

By Henry Wadsworth Longfellow.

A Song for Christmas.

Have you heard the Christmas chorus
Sounding over hill and plain?
Have you listened to the music
That should never come in vain?
Glory, praise and honor ever
Unto God who reigns above,
And to those on earth who journey
Peace, good-will and boundless love.

Have you seen the Christmas holly
Flaming forth on every side?
Has your heart grown strangely lighter
For the green of Christmas-tide?
Has it thrilled you with its message,
Glory to the Lord and King,
And good-will to every brother?—
This the tidings it should bring.

Have you caught the Christmas spirit
Wafted by on every breeze?
Christ is born to rule forever,
Lord of earth and sky and seas.
Glory unto Him, and honor
Now and evermore! Amen!
And throughout a Christian kingdom,
Peace on earth, good-will to men!

To a Little Boy.

He used to make believe so hard
That skies were summer blue,
We wondered was there really any
Gray or winter hue.

He always made believe that life
Was very gay and glad,
Until we quite forgot that sometimes
Life is only sad.

He saw such shining visions
That he made us see them, too;
He knew enchanting secrets and
We all believed them true.

So now we try to make believe,
Since he has gone away,
But find it just an empty game
We have no heart to play.

—Gertrude Callaghan.

The Boston Cats.

A little cat played on a silver flute,
And a big cat sat and listened;
The little cat's strains gave the big cat pains,
And a tear on his eyelids glistened.
Then the big cat said, "Oh, rest awhile!"
But the little cat said, "Oh, no!
For I get paid for the tunes I play."
And the big cat answered, "O-oooh!
If you get paid for the tunes you play,
I'm afraid you'll play till you drop;
You'll spoil your health in the race for wealth,
So I'll give you more to stop!"

Said the little cat, "Hush! You make me blush,
Your offer is unusually kind,
It is very, very hard to leave the back yard—
But I accept, if you don't mind."
So the big cat gave him a thousand pounds,
And a silver brush and comb,
And a country seat on Beacon Street,
Right under the State House dome.
And the little cat sits with the other little kits
And watches the bright sun rise,
While the voice of the flute is long since mute—
And the big cat dries his eyes.

By Arthur Macy.

His Letter.

Of course there's heaps an' heaps o' things
I want a turr'ble lot,
But Santa Claus 'most always brings
The very best he's got.
It isn't nice for little boys
To nag him, anyhow,
With letters askin' him for toys,
When he's so busy now.

But I don't care for toys no more,
An' Gee! I hope he'll read
My letter to him, askin' for
Exackly what I need.
I'll never want another thing
In all the world, if he
Will only come this year an' bring
My muver back to me.

—James J. Montague.

The Children's Feast

This is the feast of the children,
When the little ones make good cheer,
With their hearts let your heart be happy—
Ugh! a snowball, square on your ear.

Days of pure joy for the youngsters,
The jolly old Christmas-tide;
Our spirits go soaring upward—
Bump! you sat down a slide.

Surely, the feast of the children—
Bother! don't look so glum.
Remember your own mad Christmases,
And help 'em to make things hum.

—Thomas Wexford.

UNCLE JED'S TALK TO THE WIDE AWAKES.

No one has much respect or kindly feeling for a miser for he is selfish with his hoard of money, hiding it away in some secret place and living himself in poverty. Some misers have been known to die of starvation with thousands of dollars at their disposal. But people who hoard their money away in secret places and live in poverty are not the only misers.

Do not be a miser in love for your family. Bring it out and spend it in deeds, rather than merely in words. Do not be a miser with your talents. Use your talents to help others who need your help. Use your talents whenever you can to entertain others, cheer them or help them. Don't be a miser with advantages which you have and which you might share with others. Look over your means, your talents, and your advantages, and see if you are using them as you ought to. What good are they to you if you don't make use of them. Happiness and contentment come through sharing what you have with others. Don't be selfish and miserly.

WINNERS OF PRIZE BOOKS.

1.—Anthony Kochanski, Norwich—The Boy Land Boomer.

2.—Sophie Olinide, Leonard's Bridge—The Auto Boys' vacation.

3.—Anna Tynda, R. F. D. No. 3, Colchester—The Auto Boys' Big Six.

4.—Lillian Chapman, Box 287, Moosup—The Girl Scouts at Home.

5—Sophie Michalowska, Norwich—The Camp Fire Girls at the Seashore.

6.—Rose Currier, Box 374, Plainfield—White Feather.

Winners of prize books living in Norwich may obtain them by calling at The Bulletin business office after 10 o'clock this morning.

LETTERS OF ACKNOWLEDGMENT.

Mildred Sullivan, Baltic—Thank you very much for my nice book you sent me. I have read it and like it very much.

Irene Allard, Plainfield—I received your book. I thank you very much. I found it very interesting.

Ida Schaeffer, Yantic—I am writing you a letter of thanks for the book which I have received.

Bennie Adler, Colchester—I received your book and I thank you very much for it. I read three pages and they are so good so far and very interesting. I like the book very much.

LETTERS WRITTEN BY WIDE-AWAKES.

The League of Nations.

Dear Uncle Jed: After the world war ended delegates from the victorious nations were called together in Paris to prepare terms for peace. As President Wilson had taken the most prominent part in preparing the terms for peace, he went in person to attend the conference. He urged the nations to unite in a League of Nations, which he thought would make war impossible. The League of Nations is an association of nations, which came into existence Jan. 10, 1920, at Paris, the object of which is to prevent wars, by the limitation of armament and the adoption of principles of arbitration.

Months passed and the peace conference struggled with conflicting claims of nations while the conference was at work the League of Nations was bitterly opposed by the United States senate.

On May 7th peace terms were handed Germany. The Germans protested strongly and declared they would not accept the terms, but a new German cabinet accepted the terms and the peace treaty was signed June 28, 1919.

The first meeting of the league was held at Geneva, Switzerland, on the 15th of November, 1920, at the call of President Wilson.

There are 51 countries entered in the league. Sept. 10, 1926, Spain resigned because she could not get a permanent seat along with Germany. Other nations have also resigned during the last few years.

The United States has refused to join the league. It is said that reservations would probably be accepted by all members of the league with the request that the United States as a member of the world court would not seek privileges other nations do not have.

ANTHONY KOCHANSKI, Age 13.
Norwich.

A Black and White Dog.

Dear Jed: This is the first time I have written. I hope the Wide-Awakes and the readers of this paper will enjoy my story.

We had a little dog whose name was "Princie." He was black and white. We played hide-and-seek with him. But once he fell sick and he died. We all were sorry because we loved him. My uncle used to come over to our house and try to get us mad by calling the dog "Prince of Wales."

ALICE BALLARD, Age 12.
Plainfield.

Lost in The Woods

Dear Uncle Jed: One day my sisters and I started out for berries. We passed pastures and meadows until we came to the woods. We saw that the berries were big and delicious.

As we were going farther into the woods we came to where there were many blackberries. The blueberries were getting scarcer and scarcer. We soon came to where there were no berries. As we didn't know which way we came we walked in any direction. We walked and walked until we came to a barbed wire fence. Not knowing where this fence led to, we walked up a large rock. From there we saw a house about a mile away. It was about 3 o'clock, this we guessed when my sisters told us each to climb a tree.

When my older sister climbed up to the top she said that all she saw was trees.

At last we decided to go north. We walked as far as a brook. We were about to cross when my sister screamed, "Bees!" We ran as fast as we could until we came to a road When we walked up the road we heard some one calling us. I answered and soon saw my brother. He helped us pick our pail full at the edge of the woods. Then we reached home tired after our adventures.

ANNA M. TYNDA Age 11.
R. F. D. No. 3, Box 9, Colchester.

Christmas.

Dear Uncle Jed: Christmas is celebrated on the 25th of December every year by most people. Some people observe it in January, April or May.

Why is it celebrated on that day? Because Jesus was born in Bethlehem stable on that day.

On Christmas eve the small children hang up their stockings but as they grow older they think it is foolishness.

At this time of the year gifts are given and received. The custom is so because gifts were given to Christ.

In schools and other public places entertainments are held on this great holiday.

OLGA TYNDA. Age 11.
R. F. D No. 3. Box 9, Colchester.

The Motion Picture Industry.

Dear Uncle Jed: I am going to tell you something about the motion picture industry. The motion picture industry was founded some years ago and has since grown to one of the largest industries in the world. Motion pictures are both interesting and instructive, and also entertaining. Motion pictures are now used in schools and colleges and also churches for illustrating purposes. This industry gives employment to many people in different parts of the world. Millions of dollars are also invested in the industry. Occasionally I go to a motion picture and I find them very interesting.

LILLIAN CHAPMAN.
Box 287, Moosup.

Our Party.

Dear Uncle Jed: I am going to tell the Wide Awakes about our Thanksgiving party which we had in school. We had some nuts and grapes for our feast because the Pilgrims had these at the first Thanksgiving. We had a play. In the play there were Pilgrims and Indians. There was an Indian chief, too. I was the Indian chief, and four of my playmates were Indians. My brother was a Pilgrim. He had a sword and a gun to kill me if he saw me. But we had pine trees in school and I hid behind one. When the play was over, we sat in our seats and the Pilgrim girls, who wore white caps and aprons, gave us nuts and grapes. We had a jolly time and went home.

SOPHIE HORYCZKA, Age 9.
Yantic.

An Unexpected Pleasure.

Dear Uncle Jed: As my thirteenth birthday came near, I was extremely happy, for on this birthday my sister Mary promised me a nice dress. When at last my birthday came I noticed that my mother and sister were very busy.

In the afternoon I was told to go to my grandmother. I got a little suspicious of what was coming, but went just the same.

At six o'clock I arrived back home. Oh! what a surprise! They all cried happy birthday, happy birthday.

I hardly could stand seeing so many friends. "What does it mean?" My mother took me by the hand and said, "It means that you're going to have a real birthday party dear. Then she led me to the place of honor at the table. I was so overcome by the sight of the huge birthday cake that I quite forgot to notice the packages piled high on the plate. Then I carefully unwrapped each parcel. First there was a beautiful story book, next a box of candy, a bottle of perfume, and handkerchiefs.

Finally when the games were over and it was time to go home, I thanked them all heartily and bade them good night. I think this is the best party I ever had.

SOPHIE MICHALOKSKA, Age 13.
Norwich.

Sliding.

Dear Uncle Jed: One night my sister asked my mother if we could go out sliding in the moonlight. She said, "Yes." We put on our hats and coats and went out. It was as light as day, for a full moon was shining. We took our sled and slid down the hill. We all took turns in using the sled. We stayed out for about an hour and then we went into the house. We played "Old Maid" until it was time to go to bed. I think we had a very good time, don't you? We are going to go out sliding if the moon is shining and if mother will let us.

ANDREW G. TUBBS, Age 7.
Fort Point.

A Trip to Providence.

Dear Uncle Jed: I thought I would write and tell the Wide Awakes about a recent trip to Providence. On the way down we went through Sterling and saw the damage caused by the storm. The road is open now. The water is very high down there.

We also passed Fairbanks bridge. It reminded me of Humpty Dumpty, as it was broken in pieces. I didn't think a flood could do so much damage. There are washouts 8 feet deep on different places along.

When we got to Providence we went to see Santa Claus. He gave my sister and myself a book with some good stories and pictures to paint. My mother took me around the stores and showed us all the dolls. I wish the Wide Awakes could have seen them all. I showed my mother the doll I want Santa Claus to bring me, so she said if I was good, he would bring me one.

My father took us to the show at the "Rialto," and I enjoyed it. I was glad when I got home because it was so cold riding. I hope Santa doesn't forget any of the Wide Awakes or our Uncle Jed, and I hope you all have a Merry Christmas.

ROSE CURRIER, Age 10.
Plainfield, Box 374.

A Lost Kitten.

Dear Uncle Jed: I hope you and the Wide Awakes enjoy my story of The Lost Kitten.

"I wonder where Snowball is," said Alice, almost ready to cry. "Where did you see her last?" asked my mother. "In the barn," was the reply. "I have looked all over for her, but I can't find her."

Snowball was a gift of Uncle George and Alice and her brothers were fond of her. They also joined in the search for Snowball.

After awhile, they gave up hope of ever finding the kitten. Alice was very sad.

That evening her brother was working in the barn. While working, he heard a meow. Then with a few moments of hasty looking, he found the cat. She was under the barn floor.

CORA RONDEAU, Age 11,
Baltic.

A Pretty Bird.

Dear Uncle Jed: I am going to write you a little story about a pretty bird called a chickadee. This little bird is sometimes called the black cap and sometimes a snowbird. It has an ashy gray on the back and brownish white below. The top of the head and the back of the neck are very black. The chickadee is a very lively little bird and is always seen running up and down on the trees and sticking its bill in the holes for insects.

When winter is here it comes near houses looking for crumbs and seeds. In the cold weather it is very lively. The chickadee builds its nest in a hollow of the trees and lays eight to ten pretty white eggs covered with brownish red spots. The chickadee is found all the year around in most of the United States. The pretty bird gets its name from the song which it sings—chickadee-dee-dee. This bird is sometimes called the up-side-down bird. It is very pretty

SOPHIE OLINICK, Age 13.
Leonard's Bridge.

Winter Fun.

Dear Uncle Jed: I am going to tell you about some fun I had last Tuesday. Last Tuesday night, when I came home from school, I went sliding near a pond.

I slid down near the pond to look at it. It looked safe enough. My friend and I tried it. I went on the ice and stamped my foot. Then I jumped on the ice and it didn't crack.

Finally we had been all over the pond and it was safe.

My friend said, let's get our skates and put them on. We got our skates from the attic. We went down to the pond and put our skates on.

We skated until it was five minutes past five. Then I took my skates off and went home to supper. This is the first time we have skated this year and it was fun. We have skated many times since.

SYBIL KEACH, Age 11.
115 Farrows St., Putnam.

The mighty fall, the free are caught;
The proud to humbleness are brought.
—Old Mother Nature.

Since the day he left his nest for his first flight out into the Great World Terror the Goshawk had never known the meaning of captivity even for a moment. Seldom had he even known the meaning of the word "fear." Always he had been one of the feathered lords of the air. Few there were who dared oppose him and these few he avoided. He had come and gone as he pleased. When food had become scare in one place he had unhesitatingly moved to new hunting grounds. The only thing he really feared was the terrible gun of man, and this he had learned how to avoid.

So when he alighted on the top of the telephone pole near Farmer Brown's henyard, a place where he had sat very often to watch the hens, he hadn't the least suspicion that anything could be wrong. His eyes were fixed on that henyard. It didn't occur to him that it could possibly be necessary for him to look where he was putting his feet. Nothing could be wrong on top of that tall pole. And then the thing had happened. A pair of jaws had leaped up and gripped him by one leg. What the creature was he hadn't the slightest idea. He had instantly jumped into the air, flapping those great wings of his, and then he had pitched headlong, head down, flapping his great wings helplessly. The thing which had grabbed him by the leg was holding him fast. He couldn't understand it at all.

Now sometimes a thing that cannot be understood causes more real fear than a thing which really is to be feared but which is understood. Fear filled the heart of Terror, as he himself had so often caused it to fill the hearts of other little people. He knew exactly how the grouse and rabbits and others whom he had caught had felt when he had seized them in

his great claws. Every second he expected something more to happen.

But those fierce jaws that held him fast seemed satisfied to simply hold. Struggle as he might, they did not relax the least. It came over him then that this thing that held him had something to do with that two-legged creature called man, the one creature whom he had learned to really fear and respect.

It was humiliating to hang swinging there helplessly. If only he could be on his feet he could and would fight. But hanging there head down, there was no chance to fight.

He watched Farmer Brown's Boy climbing up. When the latter was near enough Terror struck at him with his wings. But all in vain. Then he felt himself smothered in a bag and was helpless. He could neither beat with his wings nor strike with his bill or claws. Never in all his life had he know what it was to be helpless before. It was a dreadful feeling. Fear of what might be going to happen to him wasn't half so dreadful as this feeling of utter helplessness.

Then he felt himself being carried down and he could see nothing. He whose wonderful eyes had so often looked down on the Great World from up in the sky could see nothing at all. And that too was a dreadful feeling. But the proud heart in him would not allo whi mto make any protest. He made no sound. He did not cry out. He was not a coward. What he must face he would face.

And so Terror the Goshawk was a prisoner. For a long time he remained helpless in that bag. It seemed a terribly long time to him. He could hear strange noises, a great deal of pounding and the sound of a saw, although he did not know what a saw was. Then he was taken out of the bag and put into a big cage, for that was what Farmer Brown's Boy had been making for him. Of course, the trap had been removed from his leg just as soon as Farmer Brown's reached the ground. But now he found himself just as much a prisoner as if held by that trap.

The next story: "Terror Maintains His Pride."

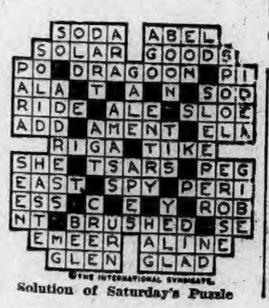

Solution of Saturday's Puzzle

The Plaut-Cadden Co.

At Your Service
Until 9 Tonight
AND EVERY NIGHT THIS WEEK

Just the Gift for HER!

A Fine Diamond Ring
From Our Big Stock of
Guaranteed Perfect Gems
In All the New Exquisite
Solid Gold Mountings

In diamonds we offer you the utmost in value, quality, exclusiveness and beauty. Our 55-year reputation as diamond merchants and importers is your safety and saving.

$11.90 to $1000
On Easy Weekly Club Terms

A Beautiful Bracelet Watch

Choose it from our wonderful assortment of leading guaranteed makes — Hamilton, Waltham, Elgin, Gruen, Ta-Vannes, Dueber-Hampden and others. Latest solid gold and gold-filled cases fitted with guaranteed jeweled movements.

$6.95 to $325
ON EASY CLUB TERMS

Dresser Sets

Of 3 pieces to 20 pieces of fine quality solid stock in all the newest colors in lined gift cases. See these values

3-Pc. Sets 10-Pc.
$4.90 $9.90
15-Pc. Sets
$16.90

Other Fine Gifts
ALL WOMEN WANT

Solid Gold Rings	$2.25 up
Gold Rosaries	$1.00 up
Gold Brooch Pins	$3.00 up
Gold Bar Pins	$2.00 up
Cameo Brooch Pins	$3.50 up
Gold Flexible Bracelets	$5.00 up
Wrist Watch Bands, Gold	$1 up
Gold Neck Chains	$2.50 up
Stone Set Bracelets	$1.50 up
Silver Vanity Cases	$2.50 up
Silver Thimbles	$1.00 up
Fountain Pens	$2.75 up
Fountain Pen Sets	$4.50 up
Gold-Silver Pencils	$1.00 up
Slave Bracelets	$2.00 up
Stone Set Brooches	$1.50 up
Carving Sets	$3.50 up
Silver Mesh Bags	$4.50 up

Something to Please HIM

Give Him a Good Watch

We will welcome one of these fine guaranteed makes—Hamilton, Dueber-Hampden, Waltham, Elgin, Gruen, Ta-Vannes, Illinois. Our display and prices cannot be duplicated. Newest style fine gold filled and solid gold cases.

$7.50 to $150
ON EASY CLUB TERMS

STRAP WATCHES

All the leading guaranteed makes mentioned above in many styles

$6.95 to $57
ON EASY CLUB TERMS

Cabinet Smokers

We are showing a big variety of these popular gifts for men in mahogany and other finishes as low as

$5.90

Other Good Gifts
MEN LIKE TO GET

Fountain Pens	$2.75 up
Gold and Silver Pencils	$1.00 up
Waldemar Knives	$2.50 up
Pen and Pencil Sets	$5.00 up
Knife and Chain Sets	$5.00 up
Gold Cuff Links	$1.50 up
Gold Signet Rings	$2.25 up
Birthstone Rings	$5.50 up
Gold Emblem Rings	$7.50 up
Military Sets	$3.90 up
Pocket Lighters	$1.50 up
Gold Emblem Pins	$1.25 up
Wrist Watch Bands	$2.50 up
Silver Cigarette Cases	$2.50 up
Shaving Outfits	$8.50 up
Leather Bill Folds	$5.00 up
Rosaries	$1.00 up

Pedestal Smokers $1.00 up

THE GIFT FOR THE WHOLE FAMILY

Beautiful Console Model 4-40 $165

A very popular console type with lid opening in the center. Spanish style cabinet of distinctive design and richly finished.

Other Victrolas From $17.50 to $600 On Easy Club Terms

Easy Terms

This Popular Model 4-3 $95

An ideal instrument for the small home or apartment and one of the best values in the history of reproduced music — Console type in Sheraton Colonial style.

EASY XMAS TERMS

The New Orthophonic Victrola

SELECT IT NOW
To Be Sure of Delivery
For Christmas

Get Your Christmas Piano Now
At a Saving of $120 to $220

New $550 Guaranteed
Players Now $365

New $395 Guaranteed
Uprights Now $275

Superb New Guaranteed
Grands Now $495

Small Deposit Guarantees Christmas Delivery

Dolls, Toys, Wheels and Other Children's Gifts at The Lowest Prices

The Plaut-Cadden Co.

Wet Wash Bankrupt

A meeting of the creditors of John Wolfe of Norwich, who has been doing business as the Shetucket Wet Wash on Shetucket street, this city, and has gone into bankruptcy, is to be held at 10 o'clock Tuesday morning at the office of Thomas M. Shields, referee in bankruptcy, No. 88 Church street. Mr. Wolfe, who was adjudicated a bankrupt by the U. S. district court on Dec. 12, has liabilities of $2,534.45 and assets of $1,575.

A Japanese lighthouse has been built with a ball-bearing between the house and its foundation, to safeguard it against earthquake shocks.

A Bulletin For Sale Advertisement Will Sell It

BORN

COYE—In South Canterbury, Dec. 13, 1927, a son to Mr. and Mrs. John Coye.

THAYER—At New London, Dec. 16, 1927, a daughter to Mr. and Mrs. George Thayer of Groton.

LEE—In New London, Dec. 15, 1927, a daughter to Mr. and Mrs. Leonard N. Lee.

MOORE—In Brooklyn, N. Y., Dec. 14, 1927, a son to Mr. and Mrs. Leonard Page Moore, of Brooklyn Heights.

BONE—In Canterbury, Dec. 18, 1927, a son, Kenneth J., to Mr. and Mrs. John Cone.

REED—In Pawtucket, Dec. 17, a son Richard Powers, to Mr. and Mrs. Michael J. Reed, (Miss Loretta Powers, formerly of Norwich).

MARRIED

CLIFFORD-BOGUE—In Uncasville, Dec. 17, 1927, by Rev. Charles Smith, Paul F. Clifford and Eva M. Bogue, both of Montville.

DIED

DOUGLAS—At Waterford, Conn., (Oswegatchie) on her 89th birthday, Eliza J., widow of Henry Douglas.

GOFF—In New London, Dec. 17, 1927, James H., infant son of Philip H. and Amelia Goff.

DRAY—In New London, Dec. 17, 1927, James Dray aged 80.

BEEBE—In New London, Dec. 17, 1927, William C. Beebe, aged 77, formerly of Golden Spur, East Lyme.

INGLAN—In New London, Dec. 16, 1927, Samuel Inglan.

KENYON—In Westerly, December 15, 1927, Harold Edwin, son of Russell E. and Dora Boss Kenyon, aged 3 months.

ELDRED—In Pawcatuck (Stonington), Dr. Charles Eldred, aged 63.

PATNOAD—In Hope Valley, R. I., Dec. 17, 1927, Frank B. Patnoad.

HORRE—In Elizabeth, N. J., Mrs. Elizabeth Harre, aged 75.

FUNERAL NOTICES

GEARY—In this city, Dec. 17, 1927, Matthew J. Geary of Jewett City. Funeral from the home of his sister, Mrs. John H. Cleary, No. 42 Boswell avenue, Tuesday morning at 8.30. Requiem mass in St. Patrick's church at 9 o'clock. Burial in St. Patrick's cemetery, Montville.

HASKELL—In Plainfield, December 18, 1927, Albert L. Haskell, in his 80th year. Funeral services private. Burial in Packerville, Conn.

FUNERAL DIRECTORS

Church & Allen
16 MAIN STREET
FUNERAL DIRECTORS AND EMBALMERS
Lady Assistant
HENRY E. CHURCH
WM SMITH ALLEN
Telephone 428-3

CUMMINGS & RING
Funeral Directors and Embalmers,
322 Main Street
Phone 238 2 Lady Assistant

Shea & Burke
Funeral Directors
41 Main Street

GEORGE G. GRANT
UNDERTAKER AND EMBALMER
Phone 2729 Providence St. Taftville

The Henry Allen & Son Co.
68 MAIN STREET
Funeral Directors and Embalmers
Lady Assistant Telephone 410-2
DAVID H. WILSON

GAGER
FUNERAL DIRECTOR AND EMBALMER
PROMPT SERVICE DAY OR NIGHT

Hourigan Bros.
Funeral Directors and Embalmers
Funeral Home, 35 Church Street
Office, 62 Main St. Branch, Jewett City

PLAINFIELD

F. W. Tillinghast & Sons
UNDERTAKERS AND EMBALMERS
CENTRAL VILLAGE, CONN.
Tel Moosup 282 2

WILLIMANTIC

Avery & Van Zandt
Succeeding JAY M. SHEPARD
Established 1870
Funeral Directors, Embalmers
Sixty and Sixty-Two North Street
Willimantic, Conn.

Killourey Bros.
FUNERAL DIRECTORS AND EMBALMERS
88 Union Street, Willimantic, Conn.
Phone 290. Lady Assistant.

MONUMENTS

HARRINGTON & SON
Monuments and all kinds of cemetery works 399 Franklin St Sep23

COAL AND WOOD

SIX BASKETS of wood for $1.00. Kindlings and split. Quick service. Phone 1445-12 Norwich Woodyard. dec16 6t

SEASONED HARD WOOD and good slabs at low prices. John R. Lyman. Tel. 2617-W. dec7 1t

FOR SALE—Coal, seasoned wood and kindling; delivered anywhere. R. Shapiro. Willow St. Phone 504 or 1283-4.

FOR SALE—For quick service call Hilltop Wood Yard for good seasoned and hard wood. $6 per load, $3 a half load. Split or kindling 7 baskets for $1. Phone 1375. nov21 1t

FOR SALE—Slab wood in stove lengths $3 a cord, half cord $4.50. Hard wood in stove lengths $10 a cord or $5.50 a half cord. Delivered anywhere in city or Taftville and Baltic. Phone 1099-2. Charles S. Brown, Yantic. Prompt delivery. oct13 1f

FOX'S WOOD YARD—Good hard seasoned wood. $10 per cord. $1 worth of kindling free with each cord. $5 half a cord 7 baskets for $1. Phone 773. Sep22

FOR SALE—DOGS

FOR SALE—One year old English sheep dogs, also shoats, weigh about 100 lbs. Wm. Glasebrenner, Uncasville, R. D. dec19 6t

FOR SALE—Give Boston terriers for Christmas presents. Nathan Hale Kennels, 663 Main St., Willimantic. Tel. 177. dec19 6t

A Bulletin Want Advertisement Will Get It

FOR SALE

NEVER AGAIN will you buy lots at this price in Nassau county. The adjoining county to New York city. Lots $95 each, only $25 down and $2 monthly. Improved with streets and electricity. The famous 160 ft. wide southern state parkway runs directly through our property. High and dry. Free title policy and free railroad tickets to the property. Local agent, W. L. Mulcahy, 15 Cedar St., Tel. 623-2. dec19 2t

FOR SALE—3 burner Red Star oil cook stove $25; fine 6 piece dining room suite very special $65; splendid full size mattress $7.50; coal range in fine condition $35; many wonderful values in odd bedroom pieces. Repair parts for all makes of stoves. Norwich Used Furniture and Antique Exchange, 29-31 Shetucket St. dec19 1f

FOR SALE—2 cash registers, radiant gas heater, 2 long tables. Pasnik Co. dec8 1f

FOR SALE—Meat and grocery store, a very fine, well equipped and established neighborhood store, doing cash and carry business, low rent, low price to quick buyer. Write Box 741 Bulletin. dec16 3t

A LOKL BARBER sez I got a new choke "What do they call the last hair on the end of a dog's tail, I dunno I sez. "Dog's hair," sez he. I had to laff or he'd cut my ear off. Prince Albert jars $1.25. Cigars 25 in a box $1.25, $1.50, $1.75, $2.00, etc. K'ne Briar Pipes 25c up. Pocket lighters 25c up. Some fine Meerschaum pipes. Fagan's Smoke Shop, opp. Woolworth's. dec13 1f

FOR SALE—House of late Abby Woodworth, 85 West Thames, containing 8 rooms and attic, in good repair, good sized lot, can be arranged for two tenements, price right to close estate. Francis D. Donohue, 242 Main St., Norwich. dec10 1f

FOR SALE—Christmas gifts in antiques. At reasonable prices. Lamps, flower holders, colored and white glass, pitchers, old toll-trays, mirrors, etc., Windham Shoppe Windham, Conn. dec5 1f

FOR SALE—2 apartment house in Greeneville; business block on Main St. extending through to Water St., seven room cottage, all improvements, just outside the city limits, one tax, also farms for sale, all sizes, prices. Burton, No. 744 North Main St., Phone 1125. nov26 1t

FOR SALE—Team wagon, old hay Tel. Jewett City 103-4 no19tf

SILENT GLOW OIL BURNERS—Edward Rosseau, exclusive agent for Norwich, Taftville, Baltic, Occum, Plainfield and Jewett City. Address 40 Mathewson street, Jewett City. Tel. 65. nov19 1f

FOR SALE—Your choice of a large list of farms from 5 to 300 acres—some fully equipped with stock, tools & crops. A. C. Burdick, Realtor, Jewett City & Thayer Bldg., Norwich. Aug16tf

N. TYMCHECK
Real Estate Agent
Norwich, Conn. Tel. 2806-13
Offering good bargains in city properties and farms.
1. Cottage of 7 rooms, good sized lot on East Side, $4,000.
2. 8 room house with all improvements on Asylum street, $3,600.
3. 7 apartment house with all improvements, garage, good investment.
4. Farm of 32 acres, house, 2 barns, new hen house, plenty lumber, 3 miles from city $1,800.
5. 7 acres with two family house, barn, garage, 10 minutes walk from Franklin square. Price right.
New list of 400 other farms, city properties, candy stores, groceries, restaurants. Just call or see me before you buy.

Send for Circular describing an exceptional value in a 43-acre truck and poultry farm. Also numerous other attractive offerings.

TRYON'S AGENCY
Willimantic, Conn.

FOR SALE
Eight-room House. Bath, Garage, Garden, Fruit Trees. Lot is 50x175. Property in excellent condition. Owner leaving town. Will sacrifice.
JAMES E. MOORE
REALTOR.

FOR SALE—Musical Instruments

FOR SALE—New pianos in our Christmas sale at prices that cannot be duplicated anywhere. New player pianos $365, $395 up; new upright pianos $275, $335 up; new grand pianos $495 up. All of well known high grade make, fully guaranteed. Special sale terms. The Plaut-Cadden Co., Main St., Norwich. dec19 5t

FOR SALE—Orthophonic Victrolas, the gift for the whole family—on special easy Christmas terms. All styles in floor models from $95 up. Table Victrolas from $17.50 up. The Plaut-Cadden Co., Main St., Norwich. dec19 5t

FOR SALE—Exchanged upright pianos in fine condition. All famous makes. Many like new. $75, $95, $115, $125, $145 up. Attractive terms, low as $1.25 weekly. The Plaut-Cadden Co., Main St., Norwich. dec19 5t

FOR SALE—New modern guaranteed player pianos in our Xmas sale at $365 on special terms. The Plaut-Cadden Co., Main St., Norwich. dec9 tf

FOR SALE—$1000 Steinway piano like new in every way. Xmas Sale Price $500 on easy terms. The Plaut-Cadden Co., Main St., Norwich. dec9 tf

FOR SALE—New modern guaranteed upright pianos in our Xmas Sale at $275 on special terms. The Plaut-Cadden Co., Main St., Norwich. dec9 tf

FOR SALE—Used player pianos in splendid condition. Well known quality makes; $100, $125, $195, $265 up. Some like new. Special easy terms. The Plaut-Cadden Co., Main St., Norwich. dec9 tf

FOR SALE—Orhtophonic Victrolas on special easy Christmas terms. Be sure of delivery by selecting now. Little as $5.00 down. The Plaut-Cadden Co. Main St. Norwich, eastern Conn. largest Victrola dealers. dec9 tf

FOR SALE—Another good Steinway piano offered in our Xmas sale at $290 on easy terms. The Plaut-Cadden Co., Main St., Norwich. dec9 tf

FOR SALE—Electric piano. Telephone 992. dec9 tf

FOR SALE—A Crawford 88 note Piano cannot be told from new $98. Hanover-Curland Co., 24 Franklin St. dec1 1t

FOR SALE—A $75 Victrola in perfect condition. $25 cash buys it. Hanover-Curland Co., 24 Franklin St. dec1 1t

FOR SALE—A beautiful Richardson piano in fine mahogany case for $149. Terms $2.00 weekly. Hanover-Curland, 24 Franklin St. dec1 1t

LOST AND FOUND

FOUND—Some money on walk near Otis library Sunday 11.20 a. m. Owner can have same by proving property and paying for this adv. Call at Otis library and see the janitor. dec19 1t

LOST—Will the person who picked up the tan handbag containing money, Dec. 12th, return to Bulletin Office. dec19 1t

FOUND—Sunday, sum of money, corner of High and Spring streets. Owner may have same by paying adv. charge and calling at 8 Spring street. dec19 1t

LOST—Bunch of keys with drivers' license attached. Reward. Call 601-14. dec16 3t

FOR SALE—Cattle

FOR SALE—3 cows, one with calf by side, one due to freshen soon. Phone 9-5, Jewett City. dec19 2t

FOR SALE—One new milch cow. 27 Tanner St. dec17 2t

A Bulletin For Sale Advertisement Will Rent It

TO RENT

TO RENT—Two rooms for light housekeeping. 10 Carter avenue. dec19 4t

FOR RENT—3 rooms and bath room $20.00. Inquire Pasnik Co. dec5 3t

TO RENT—4 beautiful rooms and bath. 30 Yerrington avenue. Mrs. Eva Hudson. dec17 6t

FOR RENT—5 rooms and bath, all modern improvements and garage at 90 Williams street. Call 1283-5. dec16 3t

TO RENT—Heated modern apartment at 50 Broad St. Beautiful resident section, available January 1st. Hanover-Curland Co dec15 tf

TO RENT—House on Freeman avenue. Telephone 621-5. dec15 6t

TO RENT—Furnished room, steam heated. 170 Broadway. Tel. 1204-5. dec13 1f

TO RENT—Apartment with all modern improvements. Call 47 Fairmount St. dec9 tf

FOR RENT—Furnished front room in Norwich Town suitable for one or two women. Light, heat and use of phone, on trolley line. Phone 339-12. dec7 tf

FOR RENT—Apartment of 6 rooms, all conveniences, hard wood floors, rooms all on one floor, just redecorated, 3 acres of land, abundance of fruit, garden if desired, fine playground for tenant's children. $35.00 per month. Tel. 2341J or call at 87 Washington St., or your broker. dec7 1t

FOR RENT—3 rooms, steam heat, bath, garage, also 6 room apartment. Phone 259. dec6 tf

FOR RENT—Garage or winter auto storage. Hamilton avenue. Phone 2155. dec2 tf

FOR RENT—3 apartments, all modern improvements, finest residential location in city. Phone 2333 nov29 tf

FOR RENT—6 room tenement, all improvements, also garage. 42 Peck St. nov28 tf

TO RENT—Pleasant five room tenement. 622 Main St nov26tf

FOR RENT—3 rooms and bath. All modern improvements, at 44 Bentley avenue. Call 1283-5.

FOR RENT—Apartment, 264 Washington St. Phone 626-13. no22

TO RENT—From Dec. 1st, one fine 7 room apartment in the Steiner mansion, 77 Church street. Inquire of Shea & Burke. nov10 tf

FOR RENT—3 rooms and bath. Choice. Write Suite, Bulletin Co.

TO RENT—Apartment, 118 River avenue with or without garage. Apply H. A. Wulf, 161 Main street. nov22

FOR RENT—Half a house on Church St., near Broadway, all modern improvements. Apply, The Plaut-Cadden Co. Oct28tf

TO RENT—Two rooms furnished for light housekeeping, steam heated 27 Division St. Oct26tf

TO RENT—Nice tenement; all improvements; reasonable rent. Inquire Alexander's Shoe Store, 138 Main St. oct22tf

TO RENT—Furnished room all modern and central. Phone 211 Oct8

FOR RENT—Twelve room house on Durkee Lane. Suitable for rooming house or can be converted to business purposes. Apply at Bulletin Office. 1t4

TO RENT—Basement at 55 Franklin St. Suitable for most any kind of business. Inquire at Bulletin Office. oct3tf

FOR RENT
Three beautiful apartments.. Finest residential location. Inquire Princess Shop or phone 2333.

FOR RENT
The Fine Store
— at —
56-58 Franklin St.
Inquire at Bulletin Office.

For Rent
The premises formerly occupied by the Norwich Evening Record on Chestnut Street. Dimensions are about 60x100 feet. Being in a central location, they are suitable for any kind of business.
Inquire of
THE BULLETIN CO.

WANTED—Male

WANTED—Situation as janitor or caretaker by middle aged man, can do painting, paperhanging, carpentering and plumbing, an all around handy man. Write Box 201, Bulletin. dec19 3t

WANTED—Work by the hour or day. Write Box 98, Bulletin. dec19 1f

WANTED—Reliable American man would like work farming. Wages reasonable. Write Box 315, Bulletin. dec17 3t

DEALER Pacemaker cord tire and tube are good leaders, fast seller, low in price. Try a few of them, see for yourself. I'll show you sample tire and tube, and other fast selling goods. Send me your address to Lock Box 41, Willimantic, Conn. dec17 3t

YOUNG MEN—Positions on ocean liners; travel, good pay; experience unnecessary; send self addressed envelope for particulars. Write Box 122, Mount Vernon, N. Y. dec17 2t

WANTED—Young man to peddle horse radish afternoons. Liberal commission. Write Box 43, Bulletin. dec13 6t

FOR SALE—RADIOS

FOR SALE—High grade radio at bargain price, this is a quality radio. Call and see it at 100 Central Avenue or Phone 1126-5 Mr. Johnson. dec16 1t

ATWATER-KENT, Federal, Freed-Eiseman, Grebe, Freshman and Magnavox Radio Sets. We are authorized dealers for Norwich. Hanover-Curland Co. 24 Franklin street. dec1 1t

FOR SALE—6 tube Atwater-Kent model 35, brand new and guaranteed latest model, complete ready to play $98.85. Hanover-Curland Co., 24 Franklin St. dec1 1t

WILBUR RADIO SERVICE Sets, accessories and service of the better kind. 315 Main St., Day phone 505; night phone 1474-15 Aug31

POULTRY AND PET STOCK

FOR SALE—Young turkeys. Call Colchester Division 15-4. dec13 6t

WANTED—All kinds of poultry, veal, anywhere; highest prices paid. Joseph Horn. Tel. 1501 Willimantic apr22

WANTED—Female

WANTED—Position as housekeeper or nurse, willing to assist with housekeeping. Write Box 33, Bulletin. dec17 2t

A Bulletin Te Let Advertisement Will Sell It

FOR SALE—Automobiles

FOR SALE—Cadillac touring car, reasonable offer takes it. West Side garage, 194-196 West Main street. dec12 tf

REBUILT CADILLACS—314 Cadillac brougham, rebuilt, 314 Cadillac sedan; 61 Imperial sedan; 61 5 passenger sedan, 62 2 passenger coupe, 62 7 pass Suburban. Other makes: 1924 Special Six Studebaker touring, 1926 Master 6 Buick sedan, 1925 Standard 6 Buick sedan, 1925 Master 6 Buick sport, 1924 Paige brougham, model 66, 1927 Master 6 Buick sedan, 1926 Chandler sedan. A. C. Swan Co. dec7 tf

FOR SALE

1925 Ford Runabout—Balloon Tires	$115
Ford Touring	$60
Ford Touring	$40
Jewett Touring (new paint)	$125
Overland Touring	$85
1923 4-cylinder Buick Touring	$150
Hupmobile Speedster	$50
Rebuilt Fordson Tractor, guaranteed like new	$300

O. C. WOLFE, Inc.
THE ONLY AUTHORIZED FORD DEALER IN NORWICH

Some Have Used Cars But We Sell Them. Partial List.

USED CARS

1925 Hudson Coach	$270
1926 Ford Coupe	$260
1925 Chandler Sedan	$290
1925 Chandler Touring	$280
1924 Durant 4-pass. Coupe	$210
1925 4 Oakland 4-pass. Coupe	$340
1924 Rickenbacker 4-pass. Coupe	$250
1924 Hudson Coach	$225
1924 Jewett Sedan	$200
1923 Essex 4-cyl. Coach	$175
1922 Buick Touring, with winter top	$60
1923 Buick 4-pass. Coupe	$275
1926 Hudson Coach	$465
1923 Cadillac Sedan	$735
1921 Cadillac 4-pass. Coupe	$240
1921 Cadillac Sedan	$275
1922 Studebaker Sport 6 Touring	$50
1921 Dodge Touring	$50
1923 Chevrolet Coach	$75
1925 Ford Dump Truck	$250

STAR GARAGE
Plainfield, Conn. Phone 196
Prices and Terms that will interest you.

AT STUDEBAKERS,
1924 Studebaker light 6 Sedan
1927 Studebaker Dictator Victoria
1927 Studebaker Dictator Sedan
1925 Hudson 5-passenger Sedan
1926 Studebaker Standard Sedan
These cars are in excellent condition. Low down-payment and small monthly payments without excessive charge. You are under no obligation if you call 2280 for full information and demonstration.
T. N. M. LATHROP, Inc.
54-56 North Main St., Norwich, Conn

LEGAL NOTICES

AT A COURT OF PROBATE HELD at Norwich, within and for the District of Norwich, on the 17th day of December, A. D. 1927.
Present, NELSON J. AYLING, Judge.
Estate of Adee Laliberte, late of Norwich, in said District, deceased. Gonzague Laliberte of Norwich, Conn., appeared in Court and filed a petition praying, for the reasons therein set forth, that an instrument purporting to be the last will and testament of said decedent be admitted to probate.
Whereupon, it is Ordered, That said petition be heard and determined at the Probate Court Room in the City of Norwich, in said District, on the 24th day of December, A. D. 1927, at 10 o'clock in the forenoon, and that notice of the pendency of said petition, and of said hearing thereon, be given by the publication of this order one time in some newspaper having a circulation in said District at least three days prior to the date of said hearing and that return be made to this Court.
NELSON J. AYLING, Judge.
The above and foregoing is a true copy of record.
Attest, HELEN M. DRESCHER, Clerk.

AT A COURT OF PROBATE HELD at Montville, in and for the District of Montville on the 15th day of December, 1927.
Present, DAN D. HOME, Judge.
Estate of Walter T. Phipps, late of Providence, Rhode Island, deceased, owning real estate in the State of Connecticut.
The Administrator of the estate of said deceased having made written application to this Court for the purpose of mortgaging real estate of the estate of said deceased as by said application on file more fully appears, it is
Ordered, That said application be heard and determined at a Court of Probate to be held at Montville Probate Office in the town of Montville in said District, on the 20th day of December, 1927 at two o'clock in the afternoon, and that public notice of the pendency of said application and of the time and place of the hearing thereon, be given by publishing this order one time in some newspaper having a circulation in said District.
DAN D. HOME, Judge.
The above and foregoing is a true copy of record.
Attest, CARRIE W. CRAIG, Clerk.

AT A COURT OF PROBATE HELD at Norwich, within and for the District of Norwich, on the 16th day of December, A. D. 1927.
Present, NELSON J. AYLING, Judge.
Estate of Flora A. Hall, late of Norwich, in said District, deceased.
Fannie Hall Turner of Norwich, Conn., appeared in Court and filed a petition praying, for the reason therein set forth, that an instrument purporting to be the last will and testament of said deceased be admitted to probate.
Whereupon, it is ordered, That said petition be heard and determined at the Probate Court Room in the City of Norwich, in said District, on the 19th day of December, A. D., 1927, at 10 o'clock in the forenoon, and that notice of the pendency of said petition, and of said hearing thereon, be given by the publication of this order one time in some newspaper having a circulation in said District at least two days prior to the date of said hearing and that return be made to this Court.
NELSON J. AYLING, Judge.
The above and foregoing is a true copy of record.
Attest, HELEN M. DRESCHER, Clerk.

AT A COURT OF PROBATE HELD at Norwich, within and for the District of Norwich, on the 15th day of December, A. D., 1927.
Present, NELSON J. AYLING, Judge.
Estate of William H. Nicholson of Norwich, in said District, a minor.
The Guardian appeared in Court and filed a written application alleging that said estate is now in settlement in said Court, and praying for an order to mortgage certain real estate belonging to said estate, fully described in said application.
Whereupon, it is ordered, That said application be heard and determined at the Probate Court Room in the City of Norwich, in said District, on the 21st day of December, A. D., 1927, at 3 o'clock in the afternoon, and that notice of the pendency of said application, and of said hearing thereon, be given by the publication of this order once in some newspaper having a circulation in said District at least three days prior to the date of said hearing, and that return be made to the Court.
NELSON J. AYLING, Judge.
The above and foregoing is a true copy of record.
Attest: HELEN M. DRESCHER, Clerk.

A Bulletin Went Advertisement Will Get It

AUCTION

PUBLIC AUCTION
Witter Bros.—Auctioneers
Four miles from Norwich, on the Norwich and Westerly state road, on Tuesday, December 20, 1927, at nine-thirty a. m.
One Victrola and 75 records, 1 new 5 tube radio, 3 beds, springs and mattresses, 6 dining and parlor tables, writing desks, 1 new Florence oil stove, 1 steel home comfort range, side boards, dressers, 1 ice chest, 1 living room set, 1 library set, 50 chairs, flat top desk, 1 singer sewing machine, pictures, mirrors, screens, clocks, 1 double barreled gun, 1 rifle, canned goods, cigarettes, candy, pipes, tobacco, book cases, corn sheller, 1 Majestic engine 5-H, 1 lot automobile accessories consisting of brake lining, auto bulbs, repair kits, tire irons, fuses, front bumpers, tubes, tires, polish, patches, spark plugs, screw drivers, inside shoes, cement, cotter pins, bolts, racks, hammers, 1 tire jack, hack saws, valves and large assortment of other small articles, 10 barrels vinegar, hubbard squash, cabbage, potatoes, turnips, 4 turkeys, 150 large fat roosters, 150 early hatched R. I. R. and B. Rock pullets in lots of 25, 3 good work horses, 1 Holstein bull, 4 Jersey heifers, 6 grade Holstein heifers, tested, 40 cords seasoned sawed wood, 30 cords seasoned 4 ft. wood. A caterer will attend.
O. H. MAIN
Deputy Sheriff, Norwich, Conn

WANTED—Miscellaneous

WANTED TO BUY—Old books, coins, curiosities Indian relics, stamps, used envelopes before 1900, documents before 1800, autographs, old newspapers, etc. Collections purchased. Write Box 19N Bulletin. nov23 8t

A. C. WHITE, repairer of watches, clocks, jewelry and talking machines, all work guaranteed. 14 Pratt Ave Taftville. Phone 733 P. O. Box 524 feb1-d

NOTICE—We buy old fashioned furniture. H. T. Ward, 8 Main St., Broad Bldg. Phone 1833. Jy27d

WANTED—Highest cash prices paid for second hand furniture, household goods, antiques, store fixtures and tools. Try me before selling. N. Weisinger, 22 Market St. Phone 2152. tf

MIRRORS resilvered and glass for every purpose. Norwich Glass Co., 5 Bath St. Tel 2463 May28

WANTED—On presenting this ad we will tap and heel men's, ladies' or boys shoes with Plymouth composition leather wear taps and rubber heels at $1.35. Goldbart's Shoe Store, 147 Franklin St. Norwich, Conn. May17tf

WANTED—Second hand antique furniture. Best prices paid. A. Bruckner, 107 Franklin St. Phone 559 Nov7d

CALL 617-2 for upholstering, crating, carpet and linoleum laying. Sep2tf

LEGAL NOTICE

AT A COURT OF PROBATE HELD at Ledyard, within and for the District of Ledyard, on the 17th day of December, A. D. 1927.
Present, BILLINGS F. S. CRANDALL, Judge.
Estate of Noyes B. Allyn, late of Gales Ferry, in said District, deceased. Carl W. Brown of Norwich, Conn., appeared in Court and filed a petition praying, for the reasons therein set forth, that an instrument purporting to be the last will and testament of said deceased be admitted to probate.
Whereupon, it is Ordered, That said petition be heard and determined at the Probate Court Room in Ledyard, in said District, on the 22nd day of December, A. D. 1927, at ten o'clock in the forenoon, and that notice of the pendency of said petition, and of said hearing thereon, be given by the publication of this order one time in the Norwich Bulletin, a newspaper having a circulation in said District at least four days prior to the date of said hearing, and that return be made to this Court.
BILLINGS F. S. CRANDALL, Judge
The above and foregoing is a true copy of record.
Attest, LOUIS H. CRANDALL.

Business Notices.

CHRISTMAS GIFT SUGGESTIONS FOR WOMEN

DIAMOND RINGS priced from $11.90 to $1,000. Perfect, fully guaranteed gems in all the latest solid gold settings. Largest stock. Easy Budget Credit Terms. The Plaut-Cadden Company, Norwich, Conn. dec2 tf

DRESSER SETS priced from $3.90 up. Sets of three pieces to 20 pieces. Sold in stock in all the newest pastel shades. Very complete assortment. The Plaut-Cadden Company, Norwich, Conn. dec2 tf

MANICURE SETS of Ivory and Mother of Pearl in rolls and cases. $3.90 up. The Plaut-Cadden Company, Norwich, Conn. dec2 tf

NOVELTY FURNITURE something every woman appreciates. Most complete displays in southern New England at guaranteed lowest prices and on easy terms. The Plaut-Cadden Company, Norwich, Conn. dec3 tf

BRACELET WATCHES, leading makes in an extensive assortment of the latest solid gold and gold filled guaranteed cases. Fitted with fine guaranteed jeweled movements. Priced from $6.95 to $325 on easy terms. The Plaut-Cadden Company, Norwich, Conn. dec19 tf

CHESTS OF SILVER. The leading guaranteed makes, Community, Rogers etc., in a wide choice of beautiful patterns 26 piece sets Community Plate as low as $3.25 on easy club terms. The Plaut-Cadden Company, Norwich, Conn. dec2 tf

FOR MEN

WATCHES of the leading guaranteed makes, Hamiltons, Waltham, Elgins, Illinois, etc. Very complete display. Priced from $6.95 to $150 on easy club terms. The Plaut-Cadden Company, Norwich Conn. dec2 tf

JEWELRY and leather goods of every kind for men. Let us help you pick out a gift for him from our very complete display. The Plaut-Cadden Company, Norwich, Conn. dec19 tf

MILITARY SETS are always popular as gifts for men. We have a fine display of sets priced as low as $3.90. The Plaut-Cadden Company, Norwich, Conn. dec2 tf

SMOKERS in an exceptionally large variety of styles. Cabinet smokers as low as $5.50. Pedestal smokers as low as $1. The Plaut-Cadden Company, Norwich, Conn. dec2 tf

EASY CHAIRS always are welcome gifts to men who like comfort. We have a wonderful display of very comfortable chairs priced from $19.50. The Plaut-Cadden Company, Norwich, Conn. dec2 tf

FOUNTAIN PENS from $1.00 to $16. Waterman, Eversharp, Schaeffer and other well known guaranteed makes. The Plaut-Cadden Company, Norwich, Conn. dec2 tf

FOR CHILDREN

AIRPLANES. Strong motor driven styles, $1.69, $1.95; self propelled toy automobiles 79c; Seagrave Sunbeam Auto Racers $2.90; 3 car train and track 99c. The Plaut-Cadden Company, Norwich, Conn. dec19 tf

BEAUTIFUL DOLLS. Splendid assortment of the better grade, jointed, prettily dressed dolls with sleeping eyes and real hair $1.50, $2.90, $5.50; doll carriages $2.45 up; Child's Rockers $1.49 up. The Plaut-Cadden Company, Norwich, Conn. dec19 tf

A Bulletin Te Let Advertisement Will Rent It

ANSWERS TO "WHAT DO YOU KNOW"
(Questions on Page Four)

Answers.

1—The territory now known as Mohegan.

2—By inheritance from his father, who married into the royal Pequot family.

3—The prior owners were five brothers who quarreled with the Pequots and were driven out. Uncas, being related to the conquering Pequot sachems and occupying the territory immediately adjoining that of the defeated Indians, was allowed to occupy the vacated holdings, which included the site of Norwich.

4—Dwight Ripley.
5—In 1893.
6—13,068.
7—In Thompson
8—Vermont.

Business Notices.

ANTIQUE FURNITURE

I BUY ANTIQUE furniture, old books, papers, silver, pewter, pictures, glassware, tools, etc. Louis D. Ward, 48 Main St. Broad Hall Bldg. Norwich Tel. 1423 feb2d

ANTIQUE FURNITURE—The Boston Antique Shop, Angelo Musiello, prop., 55 Franklin St., Norwich, Conn. Established 1920. Tel. 707. We specialize in any kind of furniture work at moderate prices. Any deal in antiques. Aug8

AUTOMOBILE ACCESSORIES

TIMKEN Detroit BEARINGS
Norwich Auto Parts
Corner Main and North Main Streets.
Phone 2118.

Authorized Service Station for Thermoid Brake Lining. Brakes Inspected Free.
JOE MOORE'S GARAGE
95 Chestnut St. Phone 1828

CONTRACTORS

P. F. SWEENEY
GENERAL CONTRACTOR and BUILDER
25 Chestnut Street.

CONTRACTOR

F. M. RENDALL
Contractor and Builder
Phone 48 2 Norwich

MACHINISTS

BARBER'S MACHINE SHOP, L. and A. P. Guertin, proprietors, 23-25 Chestnut St. Tel 2142. Does all kinds of machine and general repair work promptly day or night. Mar28d

MERCHANT TAILORS

SWAIN THE TAILOR
HAS MOVED TO CLIFF STREET.
Opposite Chelsea Bank Phone 2191

MONEY TO LOAN

Loans Loans Loans
Let Us Fill Your Money Bag
Make it a happy Christmas to you and your families by paying off your small bills and do your shopping for cash.
Cash buying has proven economy to hundreds of families in every walk of life. Why not do the same?
WE LOAN YOU FROM
$50 to $300
at a lawful rate of interest.
One Year Time to Repay
Every repayment reduces the interest cost. Strictly confidential. We have helped many others—why not let us help you?
The Thames Finance Corp.
Call, Write or Phone
42 Market St. Phone 2188
Licensed by and Bonded to the State.

LOANS
For the Coming Season
We make loans on HOUSEHOLD FURNITURE, without removal, or on GUARANTEED NOTES.
LOANS—Repayable in monthly installments with no charge except the lawful rate of interest.
Call, Write, or Phone 1470
New England Equity Corp
Members of Chamber of Commerce
ROOM 206 THAYER BLDG
16 FRANKLIN STREET

PLUMBING

T. F. BURNS
91 Franklin Street Norwich, Conn.

PRINTING

BULLETIN and RECORD job department now at Bulletin Office. Call 35-3

TRUCKING

CALL 797 FOR
Local and Long Distance Moving
W. F. DONGHON 80 Chestnut St.

Long Distance Moving and Expressing. Zimmerman, 17 Boswell Ave. Tel 1341

ARTHUR H. LATHROP
Auto trucking. Teaming and Expressing. Furniture and Piano Moving
Established 1872 Telephone 175

TREES TO CUT

T. J. CONNELLY—Tree cutter and remover 48 Boswell Ave. Jun10

TREES AND SHRUBS

Fruit, Ornamental, Trees and Shrubs
MAPLEWOOD NURSERY CO.
East Great Plain Tel 926-2

WHEN YOU WANT to put your business before the public there is no medium better than through the advertising columns of The Bulletin.

RADIO

AMONG FEATURED PROGRAMS
Monday, Dec. 19
7.30—Roxy and His Gang—WJZ, 19 stations.
8.00—Third Anniversary Program—KTHS (5 hours).
8.30—A. & P. Gypsies—WEAF, 17 stations.
9.00—Variety Hour—WJZ, 3 stations.
9.00—Musical Album—WOR, 17 stations.
9.30—Bonnie Laddies—WJZ, 3 stations.
9.30—General Motors Party; "1812 Overture"—WEAF, 29 stations.
10.00—Captivators Orchestra—WOR.
10.30—Moon Magic—WEAF, 3 stations.
11.00—Casa Lopez orchestra—WEAF, 2 stations.
11.00—Spotlight Hour—KGO, KFI, KGW, KPO, KFOA.
12.45—Nighthawk Frolic—WDAF.

492—WEAF—610
6.45 a. m.—Tower exercises.
8.00 a. m.—Federation devotions.
8.15 a. m.—Parnassus Trio.
8.30 a. m.—Cheerio.
11.00 a. m.—Ethel Rea, soprano.
11.15 a. m.—Keeping Fit.
11.30 a. m.—Ethel Rea, soprano.
11.40 a. m.—Food a Question of Values Dr. A. W. Thomas.
12.00 m.—Studio musicale.
12.15—Falals Of Or orchestra.
1.15—Markets and weather.
1.20—Studio musicale.
2.15—Parnassus Trio.
3.15—Studio program.
3.30—Fischer String Quartet.
4.00—Jean Carpenter, songs.
4.15—Manhattan Trio.
4.45—Ladies of Forty, Carolina Cole.
5.00—Fallon's orchestra.
6.00—Dinner music.
6.55—Summary of programs.
7.00—Tom Masson, book doctor.
7.15—National String quartet.
7.30—Raided by Bandits, Commander George Dyott.
7.40—National String Quartet.
7.50—Physical Culture Prince.
8.00—Great Composers, Hans Barth, piano.
8.30—Howard time; A. & P. Gypsies.
9.30—General Motors Family Party; Emilio de Gorgorza, baritone; Goldman Band.
10.30—Moon Magic.
11.00—Lopez orchestra.

455—WJZ—660
1.00—Astor orchestra.
2.00—Weather reports.
2.05—Talk, Mrs. Julian Heath.
2.35—Talk, Good Housekeeping.
2.45—Flower-making course.
4.30—Manhattan Trio.
5.30—Stock market quotations.
5.35—Financial summary.
5.40—Cotton Exchange.
5.50—Agricultural reports.
6.00—Mangre orchestra.
7.00—Longines time; Klein's Shoemakers.
7.30—Roxy and His Gang.
9

SALVATORE DELAPORTA ARRESTED— NEW LONDON P. S. DRIVER BUSY AGAIN

(Special to The Bulletin)

NEW LONDON, Dec. 18—Salvatore Delaporta, 42 Shaw street, was arrested Saturday night by Patrolman Albert Iverson, charged with violation of the city ordinance, prohibiting the soliciting of passengers for hire other than at the public service stand and at the Union station. Delaporta parked his car on State street, near the corner of Bank and in front of the office of the Union Cab company where he solicited passengers. He will be in the police court Monday morning. Delaporta was arrested a week ago for soliciting passengers for immoral purposes, but his case was nolled in the police court. He drove George Olsen, a tugboat employe to the residence of Daniel Mahoney, 10 Sixteenth street, a disorderly house. Olsen was robbed there and Mahoney and his wife are now serving a jail sentence of about a year.

TEACHER SUES DR. LENA— ALLEGES FAULTY TREATMENT

(Special to The Bulletin)

NEW LONDON, Dec. 18—Dr. Hugh F. Lena, owner of Lena's private hospital, Broad street, was made the defendant in a suit for $50,000 damages late Friday. Miss Mary A. Shea, a school teacher, residing at 104 Connecticut avenue, brought the action, claiming the damages on the grounds that she had been permanently disfigured because of the unskillful and negligent manner that the plaintiff had been treated by the physician. The suit is brought through a Middletown attorney and the Harris building, owned jointly by Dr. Lena and his brother, Dr. Frank Lena, has been attached.

Miss Shea, who is the sister of Attorney Frank S. Shea, of this city, claims that Nov. 8, 1926, she began taking treatments from Dr. Lena and that between Dec. 13 and Dec. 23 of the same year, she received treatments by X-ray and so negligently and unskillful was the physician in the administering of the treatments that Miss Shea sustained burns of the left ear, neck, face and chest. So serious were the burns that plaintiff declares she will be disfigured for life. Miss Shea also states that because of the burns she was deprived of continuing her services as a teacher for several months for which she would have been compensated $35 per week. She also says that she will be further incapacitated and as a result of which she will be deprived of following her occupation and will also be deprived of her earning capacity, besides being compelled to make further expenditures for medical treatment.

GOVERNMENT SUES FOR TAXES UNPAID BY FIEDERICCI

(Special to The Bulletin)

NEW LONDON, Dec. 18—Vittorio Fiedericci, 33 Walbach street, has been made the defendant in a civil action brought by the federal government in the sum of $8,000, the suit being brought because of Fiedericci's conviction for violation of the prohibition law. Property belonging to Fiedericci at 29 and 35 Walbach street has been attached. The suit is returnable before the United States District court at New Haven the first Tuesday in January. The complaint recites that Sept. 28, 1926, Fiedericci was presented in the United States District court at New Haven, following a raid at his home by prohibition officers, when liquor, beer and wine was seized. Fiedericci pleaded guilty and was fined. Aug. 19, 1926, a prohibition enforcement agent again raided Fiedericci's home and seized a quantity of liquor and beer. He was again presented in the United States District court, pleaded guilty and was fined on three counts, keeping with intent to sell, having in his possession liquor of alcoholic contents greater than one-half of one per cent and illegal possession of intoxicating liquor. As a result of Fiedericci's conviction, the federal government claims that his acts constitute a violation of the statute providing for the sale and manufacture of liquor and that Fiedericci owes taxes to the government in the sum of $7,174. The specific taxes that the complaint recites Fiedericci owes the government are as follows: Tax as dealer, $4.16; tax as brewer, $8.33; tax on one and one-half barrels of beer, $9; tax on two and three-quarters gallons of wine, 44 cents; special tax on liquor, $166.66; special tax as brewer, $166.66; special penalty as liquor dealer, $500; special penalty as manufacturer, $1,000; tax as liquor dealer, $45.92; tax as brewer, $91.66; tax on two barrels of beer, $12; tax on 1 quart of whiskey, $1.60; special tax as retail dealer, $1,833.33; special tax as brewer, $1,833.33; special penalty as retail liquor dealer, $500; and special tax as manufacturer, $1,000.

Colin S. Buell, principal of Williams Memorial institute, and Mrs. Emma B. Speirs, 43 Granite street, widow of James Speirs, will be married Thursday next. Mr. Buell Saturday made application at the office of the city clerk for a marriage license.

James Dray, 80, well known resident of this city, died Saturday morning at his home, 603 Main street. Mr. Dray had been ill many weeks. He is survived by his wife, three sons, Fred A. Dray, of Medfield, Mass.; Robert H. Dray, New Haven and James T. Dray of this city and three daughters, Mrs. John Shea of Mamaroneck, N. Y.; and Mrs. Coddington B. Pendleton and Miss Elsie Dray, of this city. Mr. Dray, who was born in Ireland had resided in New London the greater part of his life. He was a carpenter and was employed by the Central Vermont railroad for many years.

Samuel Ingian, a non-resident of New London and so far as is known without kin, died at the Mitchell ward of Lawrence-Memorial hospital Friday afternoon. He will be buried in Jordan cemetery. Inglan was formerly employed at O'Leary's.

William C. Beebe, 77, a former resident at the Golden Spur, East Lyme, died in his apartment at the Harris building Saturday, after a lingering illness. Mr. Beebe was a farmer by occupation and had been in ill health for a long time.

James H. Goff, aged three days, infant son of Mr. and Mrs. Philip H. Goff, died Saturday at the residence of his parents, 45 West Coit street.

The funeral of Mrs. Catherine Ryan, wife of John J. Ryan, was held Saturday morning at 9 o'clock at St. Mary's Star of the Sea church and was attended by a large assemblage of mourners. A mass of requiem was sung by Rev. Raymond J. O'Callahan. As a waiting hymn, Edward F. Murray sang, "One Sweetly Solemn Thought." The bearers were William and John J. Ryan, Fabian MacDonald, Anthony D. Comes, Alexander McDonald and Cornelius Shea. Burial was in St. Mary's cemetery.

The funeral of Antone V. Enos, Jr., was held Saturday morning at 10 o'clock at St. Mary's Star of the Sea church, gathering ofmourners assisting at the high mass of requiem sung by Rev. Michael Reagan. The bearers were Charles H. Ross, Manuel Foster, Antone Sousa, Isadore Goldberg, Louis Leitkowsky and Manuel Costa, members of Thomas Hose company, of which organization Mr. Enos had been a member for many years. Burial was in St. Mary's cemetery.

Daniel McQueen, 48 Jay street, reported to the police Saturday night that while his automobile was parked in front of his residence, a thief stole a spare tire and rim.

An automobile owned by Thomas Olsen, of Groton, was stolen there Saturday night. The theft was reported to the state police and several hours afterwards, the automobile, a Hudson coach, was found abandoned beside a highway.

Patrolman Lawrence Fealey in making his rounds on John street Saturday night, discovered the entrance to the Swift Beef company, unlocked. He was able to secure the place for the balance of the night.

Norwich State hospital authorities Saturday night requested the New London police to be on the lookout for George Bonlawsky, who escaped earlier in the day. Bonlawsky is described as being about 40, five feet five inches in height, light brown hair. He had a brown cap, blue overalls and jumper.

Russell Humphries, 4, son of Mr. and Mrs. Charles Humphries, Waterford, Saturday afternoon was struck by a Connecticut company trolley car. The child was on State street with his parents and as they started to cross the street, near Green street, the child ran from his parents and in front of a Jefferson avenue car, in charge of Motorman Robert Murray. The boy was struck and knocked down, but Murray had observed the youngster when he started to run and had applied his brakes so that the car was brought to a stop before the wheels reached the child's body. Other than bruises the boy escaped injury.

Mrs. Rachael Lansdale, of 21 Linden street; Louis Hubbard, United States Coast Guard; Daniel Sullivan, 506 Bank street; Russell Abernathy, 57 Jay street and Leonard Andriola, Groton, patients at Lawrence-Memorial hospital, were discharged Saturday.

TWO NEW LONDON MEN ARE MEMBERS OF S-4 CREW

(Special to The Bulletin)

NEW LONDON, Dec. 18—The S-4, rammed by the United States Coast Guard destroyer Paulding, off Provincetown, Saturday afternoon, carried to the bottom of the ocean two New London young men. Arthur Hidxes, machinist's mate, and son of Mrs. Sophia Kenerson, 15 Bragaw street, and Elmer L. Cash, chief radioman, with his wife living at 15 Blinman street, were members of the crew of the submarine. Mrs. Kenerson was not informed of the disaster until today and she has been in a state of hysteria since. This evening officials at the United States Coast Guard academy said that divers had succeeded in making soundings of the submarine and that the soundings were answered by members of the imprisoned crew showing that the 34 officers and men were alive.

Acting Sergeant William Graham resumed duty this afternoon following his vacation of two weks.

Patrolman Walter O'Neill started on his vacation of two weeks today.

A Chevrolet automobile, registration Connecticut E-7795, was stolen in Essex this afternoon. The police of New London have been requested to maintain a watch for it.

TODAY'S EVENTS

Today begins the final week for that Christmas shopping.

Sir Charles Fitzpatrick, eminent Canadian jurist and statesmen, today enters upon his 75th year.

Greetings to Dr. Albert A. Michelson, University of Chicago professor and Nobel prize winner, who is 75 years old today.

A new steamship service is scheduled to be inaugurated today between the port of Newark, N. J., and the cities on the Florida Gulf coast.

Col. Fred T. Austin today becomes chief of field artillery of the U. S. Army in succession to Major Gen. William J. Snow, who retires for physical disability.

Observant Jews the world over today celebrate the festival of Hannukah in remembrance of the victories of the Maccabees over the hosts of the Syrian king and the rededication of the temple at Jerusalem after it had been despoiled.

ANNOUNCEMENTS

Palace Theater.

Thrills, baffling mystery and intriguing adventure on the high seas, all these, Bert Lytell brings to the screen in "Alias the Lone Wolf," his latest starring vehicle now showing at the Palace theater.

Lytell has scored outstanding hits as Michael Lanyard, the "Lone Wolf" in two earlier exploits of Louis Joseph Vance's famous French underworld hero. In his latest picture he adds new laurels to his previous successes as the "Lone Wolf."

Many of the scenes of the pictures are laid on an ocean liner, with Lytell pitted against a ring of international situation he extricates himself and the woman he loves from the sinister plotting of the criminal gang.

Assisting Bert Lytell in the cast are Lois Wilson of "Covered Wagon" fame, who gives a remarkably fine performance as the crook's sweetheart. William V. Mong, Paulette Duval and Ned Sparks.

On the stage the feature attraction is the La Verne and Fayles Revue, in a classic vision of song and dance. Other acts include Walsh, Ellis and Company in "A Comedy of Youth," Lew Rella and Company in a novel speed offering, E. J. Moore in a farce comedy, "The Tears of Buddah," and Billy Jones in a routine of songs and jects.

In recent tests in England the sound of a big gun was heard more than eighty miles away eleven minutes after the gun was fired.

ANNOUNCEMENTS

Broadway Theater.

College pictures are generally good entertainment, but "The Cheer Leader," which will be shown for the last time today at the Broadway theater is a crackerjack up-to-the-minute classic of the campus that romps through for a touchdown.

College pictures are generally good entertainment but Gotham Productions with their latest opus, "The Cheer Leader," have turned out a crackerjack up-to-the-minute classic of the campus that romps through for a touchdown.

The producers are entitled to a "locomotive" cheer in assembling a cast of youthful film players who not only act but look like the real campus cupt-ups of today. The action of the story taking place in a co-ed university lends color and the essential sex-appeal and the situations of the story build up from a standing start to a roaring climax on the football field that will make anyone's pulse beat faster.

There are several unusual twists to the story that are quite original and clever, not the least is the point of making the "college hero" turn out to be the villain.

The co-feature is all that title implies in the way of action, and a liberal over-flow of thrill and lover interest in addition.

This is the concensus of opinion expressed by those who enjoyed the opening engagement of "The Fighting Hombre," starring Bob Custer.

"The Fighting Hombre" lays a barrage of thrills and smashing action that leaves little to be desired, if anything, and carries a wholesome quota of romance that sums up a sure-fire screen entertainment success.

Breed Theater.

For the dissemination of fact and the playful use of alliteration, "Paid to Love" is a rollicking review of a royal romance. It's the Fox picture which came to the Breed theater last night, with George O'Brien and Virginia Valli in the leading roles. J. Farrell Macdonald, as the rich American, who, of course, substitutes for Sir Daniel Cupid, is as funny a comedian as he ever was, which is saying a great deal.

The story deals with a mythical kingdom, the crown prince of which is more interested in mechanics than women. The old king would have his elder son marry and produce heirs, rather than remain single and produce noises in the royal garage with his blooming machinery.

But what happens is entirely out of the schedule and it wouldn't be sporting to tell it. Those who saw the picture at the Breed last night were highly amused and their praises rang in support of the cast, the director, Howard Hawks, and everybody.

Strand Theater.

The magnificent drama and epochal triumph of the famous P. N. 9 in its hop to Hawaii, has been immortalized by Emory Johnson in his latest and most spectacular melodrama, "The Non-Stop Flight," now showing at the Strand. Emelie Johnson, who wrote the story, has woven around the exploits of the gallant navy crew a remarkable tale of glorious adventure. A lovely romance, and some of the best comedy seen in a long time, have been injected into the story, and the P. N. 9 itself is seen in the picture. Director Johnson has received the support of the whole Pacific battle fleet of the U. S. navy in this gigantic melodrama of the high seas and aviation.

Smoldering Fres is another complete story of our weekly series. Our two reel comedy is full of excitement and thrills.

PENALTY AGAINST THEFT OF CHRISTMAS GREEN

According to officers of the state forestry commission, complaint has been registered by land owners of the chopping of evergreen trees on their land.

According to chapter 270, section 1, of the public acts of 1921 "Any persons who shall take from the land of another in this state the whole or part of any pine, spruce, hemlock, fir or other evergreen tree with needle-bearing branches thereon without having in his possession or having filed with the town clerk of the town wherein such land is situated the written permission of the land owner or his agent to take the whole or any part of such tree, or who shall transport any such tree in such condition which is not marked as provided by section two of this act shall be deemed to have violated the provisions of this act."

Section 3 of the same chapter follows: "Section 6275 of the general statutes as amended by chapter 235 of the public acts of 1919 is amended to read as follows: Any person who shall take any Kalmia latifolia, commonly known as Mountain Laurel, or any ferns, vines or foliage branches of trees or shrubs from the lands of another to be sold or offered for sale as a commodity, without having obtained and filed with the town in which he land is situated, the written permission of the owner or lessee or his duly authorized agent, of the land whereon the same was taken, shall be fined not less than $50 nor more than $100 in each case, and one-half the amount collected as a fine shall be paid to the person upon whose information the proceedings were instituted. The owner, occupant or person in charge of the land as such authorized agent, or such person as he may command to assist him, may arrest any person violating any provision of this section, and forthwith take such person before some proper authority, who shall, upon complaint of the prosecuting officer try such person. The owner, occupant, person or agent in charge of the land, arresting any person pursuant to the provisions of this section shall be entitled to the fees allowed by section 2,252 of the general statutes to constables for similar services, which fees shall be taxed as costs by the court before which the trial is had. Every bale, box, package or load containing more than 20 pounds of Kalmia latifolia or any farns, vines or foliage branches taken fro mthe land of another transported upon the highway or offered for transportation to any command carrier shall be legibly marked by tag, stencil or otherwise to indicate the name and address of the owner or lessee of the land from which such foliage was taken, and the name and address of the person who gathered the same. The presence in transit, either upon the highway or in the possession of any common carrier, of any such bale, box or package not so marked, shall be prima facie evidence of a violation of the provisions of this section by the person who gathered the contents of such bale, box or package."

BALTIC DEPT.'S NEW PUMPER GIVEN TEST

(Special to The Bulletin)

BALTIC, Dec. 18—The Baltic fire department's new pumper was given a thorough test Saturday afternoon, under the direction of Chief Howard L. Stanton of the Norwich fire department. Chief Stanton, accompanied by Captain Dennis Brennan and Driver Charles Tatro of the Central fire station, arrived in Baltic, at 1 o'clock and were met by First Selectman Charles F. Charon and Deputy Chief Eddie Lambert of the Baltic fire company.

The members of the Baltic department were assembled at their quarters in the town building awaiting orders to report at First avenue, on Main street for the test.

At 1.05 o'clock, the pumper left the fire station, carrying the 27 members, with Driver John McGuire at the wheel. Upon arriving at the testing ground, Chief Stanton directed and instructed the Baltic firemen in their test duties.

Streams were thrown on the vacant lot adjoining the baseball grounds. The purchase of the motorized fire apparatus was made possible by the combined efforts of the members of the Sprague board of finance and the board of selectmen. At the annual town meeting held in Baltic the board of finance recommended the purchase of the truck, and the voters voted to appropriate the sum of $6,000 to buy the pumper and new hose, and to spend a certain sum to make alterations in the firemen's quarters. The Reo chassis was built by the Reo motor company and the triple combination 350 gallon pump, the 85 gallon booster tank and the hose body with the full equipment consisting of ladders, hose and fire fighting implements were mounted by the Combination Ladder company of Providence, R. I.

Following the trial test at the First avenue grounds, Chief Stanton and Mr. Charon accompanied the firemen to Depot Hill, where the second demonstration was held.

Chief Stanton also gave the Sprague officials valuable advice concerning the specifications for the pumper. The members of the Baltic department appreciate the kindness of Chief Stanton in coming to Baltic on Saturday to instruct them on how to operate the pumper and handle the 750 feet of new hose. Chief Stanton was assisted by Roy Lowell of Providence, who brought the apparatus.

When the board of selectmen were empowered to buy the pumper, a committee from the board of finance and the selectmen, consulted with Chief Stanton and it was chiefly through his expert advice that the town of Sprague was fortunate in obtaining the pumper with the numerous extra equipment, for the sum of $5,200.

The Baltic fire station has been completely renovated. New doors have been placed at the entrance of the station, and the main floor has been reinforced, a new concrete run has been laid on the Railroad street side. The interior of the firemen's room has been painted and an entrance made from the firemen's room to the main quarters.

The hand hose wagon that was built in 1876 for the Norwich fire department and later purchased by the Baltic company is a relic of by-gone days. It will be sold with the hook and ladder truck (a later model) by the Sprague selectmen.

The Baltic fire department received its charter in 1867. The firemen are planning to hold tests at regular intervals, and it is expected that they will not be long in gaining a high rating in efficiency. Chief Stanton complimented the Baltic firement on the high class fire fighting apparatus. The officers of the Baltict department comprises Thomas F. Kelley, chief; Eddie Lambert, deputy chief; Charles F. Charon, foreman; John McGuire, secretary and treasurer, John McGuire will operate the pumper and John Drescher and Joseph Fournier will be his assistants. The pumper under full pressure will throw a stream 200 feet high.

The members of the Sprague board of finance are William G. Park, William E. Yeing, Noe I. Caron, John Conway, Louis J. Fontaine, Joseph W. Willington and Moses Genard.

Owing to the absence of Chief Kelley, Deputy Chief Lambert was in charge of the Baltic department, for the test.

STATEMENT BY MRS. MINNIE MADDEN FISKE

CLEVELAND, Ohio, Dec. 18.—(AP)—Mrs. Minnie Madden Fiske, noted actress, issued the following statement here tonight when informed that Colonel Charles A. Lindbergh had attended two bull fights in Mexico City.

"As a director of the American Humane association, I regret, of course, that Colonel Lindbergh attended bull fights in Mexico City.

"It is too bad, because everyone who know Colonel Lindbergh can feel sure that he did not enjoy it. Leaders of our cause appreciate his having been placed in a difficult position.

"His friend, Will Rogers, was not inhibited from expressing his emotions at the spectacle."

It is estimated that there are 150,000 caribou and 50,000 mountain sheep in the Mt. McKinley national park, Alaska.

CROSS-WORD PUZZLE

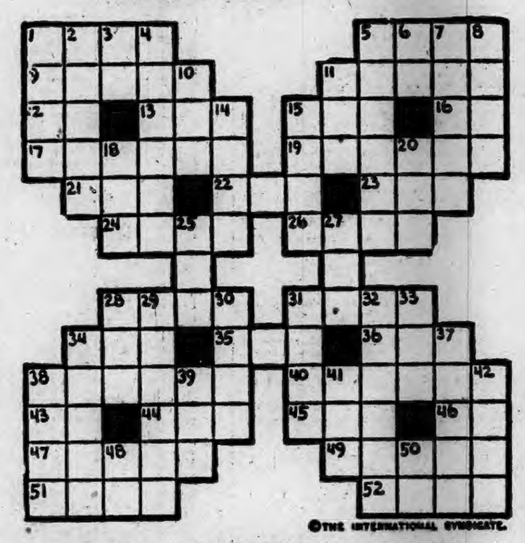

©THE INTERNATIONAL SYNDICATE.

HORIZONTAL
1-Plug of tobacco
5-Part of a ship
9-Not placed
11-Triangular end of wall, above the eaves
12-Nearby
13-Line
15-Flee
16-Abbreviation for each
17-Godlike
19-Stag's horn
21-Movable cover
23-To cut off
23-Lick up
24-Repair
26-Knotted
28-Abrupt
31-To entangle
34-To peruse carefully
35-Who was the heroine of Uncle Tom's Cabin?
36-End
38-Violent disturbance
40-Feast (collog.)

HORIZONTAL (Cont.)
43-Noting motion towards
44-Past tense of light
46-Garden tool
46-Behold!
47-Impelled
49-Smooth board with legs
51-What was the nickname for Queen Elizabeth?
52-Caress with lips

VERTICAL
1-Court of a college
2-To a time
3-Part of verb "to be"
4-To mock
5-To conceal
6-Abbreviation for Bachelor of Arts
7-Slumber
8-Rend
10-20 hundredweight
11-Instrument for discharging shot
14-To unite by fusion
18-Transported

VERTICAL (Cont.)
18-Force
20-Boy
25-Neither
27-Frozen water
28-Sound uttered by doves
29-What are pawnbrokers called?
30-Examine
31-Reduce to a soft state, as by bruising
32-Stripe of color
33-To urge to action
34-Light work of farmyard
37-Coverings for coffins
38-Stump of a tree
39-Young goat
41-Kitchen vessel
42-Succeeds in doing
45-Abbreviation for General Secretary
50-Abbreviation for British India

FREE
THE MARVELOUS
NEW EUREKA FLOOR POLISHER
UNTIL CHRISTMAS ONLY—WITH THE MODEL 10 EUREKA.

$56.50
NO EXTRA CHARGE FOR ATTACHMENTS
SMALL INTEREST CHARGE ON DEFERRED PAYMENTS

To introduce the new Eureka Floor Polisher, we will give this wonderful cleaning attachment free, until Christmas only, with each Model 10 purchased.

It does its work beautifully—swiftly, easily—gives waxed floors a high and lasting lustre—cleans linoleum like a charm. And the marvelous cleaning suction of Model 10 is at work while you polish, whisking away all surface dust and dirt.

The new Model 10 Eureka itself will amaze and delight you. Note the 16 great mechanical improvements. Test its marvelous suction—30% higher vacuum. It is bigger and better built—and easily gets more dirt than any other portable electric cleaner made.

Regular Price of Floor Polisher $2.00

Only $2 Down—Balance Easy Monthly Payments

There are no strings to this special Christmas offer. The Polisher is our gift to you, in addition to the regular set of famous "High-Vacuum" attachments—which if purchased separately without the cleaner would cost you $10.50.

Thousands will want the new Model 10 Eureka, greatest of vacuum cleaners, with this new polishing attachment. To insure Christmas delivery, place your order now! Call today and take advantage of this great special offer!

PHONE 1185 TODAY
EUREKA VACUUM CLEANER CO.
321 MAIN STREET, NORWICH
BRUCE ELECTRIC CO. New London, Conn.
120 Bank Street, Phone 393
EUREKA VACUUM CLEANER CO. Providence, R. I.

The New EUREKA VACUUM CLEANER
Grand Prize
Gets More Dirt

— THE —
BREED
TODAY — TUESDAY
2:15, 7 and 8:45
PAID TO LOVE
A Glorious Romance of a Beautiful Parisian Dancer and a Handsome, Bashful Prince
— With —
GEORGE O'BRIEN, VIRGINIA VALLI and J. FARRELL MACDONALD
— Also —
Comedy—News—Topics—Scenic

STRAND
Tonight and Tuesday Night—"THE NON STOP FLIGHT," a picturization of the U. S. Navy's flight from San Francisco to Hawaii, with a glowing human story by Knute Erickson and Marcella Day. Also "SMOLDERING FIRES," a complete story of our weekly series—and a comedy of two reels of fun. Eve., 7-8:45; Adults, 15c; Chil., 10c.
A Fine Turkey Given Away Saturday, Dec. 24

DANCE TONIGHT
Lawrence Ballroom
NEW LONDON
"TED" MOORE
And His Orchestra
8:30 to 12:00

Broadway
LAST TIMES TODAY
— Double Feature Program —
THE CHEER LEADER
The Season's Greatest College Picture with
RALPH GRAVES and GERTRUDE OLMSTEAD
THE Fighting Hombre
With BOB CUSTER
A thrilling episode from the real life of the west
Comedy — News — Novelty
Tomorrow and Wednesday
CLAIRE WINDSOR in "BLONDS BY CHOICE"
— and —
GEORGE O'HARA in "IS THAT NICE"

PALACE
— NOW PLAYING —
Bert Lytell
and
Lois Wilson
in
"Alias The Lone Wolf"
A story of the greatest of all International crooks—from the novel by Louis Joseph Vance.
— On the Stage
La Verne & Fayles Revue
A Classic in Vision, Song and Dance
E. J. MOORE
"The Tears of Buddah"
WALSH, ELLIS & CO.
"A Comedy of Youth"
LEW RELLA & CO.
"Speed"
DOROTHY NIELSON & CO.,
"What Will You Have"
— Coming Thursday —
ALL-GIRL VAUDEVILLE SHOW!
— and —
"THE GIRL ROM RIO"

A fan-shaped pineapple weighing more than thirteen pounds were recently raised in Hawaii.

Tonight at 9.30
Eastern Standard Time
CADILLAC
is host of the
General Motors Family Party
Musical Program of Unusual Interest, including
Emilio de Gogorza, baritone, and Combined Orchestra and Band in Tschaikowsky's famous "1812 Overture."
WEAF — WTIC
and 28 other stations associated with N. B. C.
and 00 other stations associated with N.B.C.
In the General Motors family are:
Chevrolet · Pontiac · Oldsmobile
Oakland · Buick · LaSalle · Cadillac
Fisher Bodies · General Motors Trucks · Yellow Cabs and Coaches
Frigidaire Electric Refrigerators
Delco-Light Electric Plants

Turkey Buyers Take Notice!
All our Native Turkeys are drawn and heads off, which means a saving of 1½ to 2 pounds on a Turkey, which represents enough to buy you a 5-lb. Roast of Pork, an item worthwhile considering. Don't pay for two pounds of Turkey that you cannot use.
When you buy a Native Turkey here you are sure of getting a genuine Native. We will have just one hundred Native Turkeys, any size you want—the cream of the Turkeys in this vicinity. We will have other Turkeys if you want them, priced very low, quality considered.
THERE IS NO CAMOUFLAGING AT THIS MARKET
NATIVE CHICKENS, 5 to 7 lbs. . . . . lb 50c
These are Chickens, not Capons. When we sell Capons we sell Capons.
NATIVE FOWL, NATIVE GEESE, NATIVE DUCKS
Goff's Specialty Market
Tel. 2010 18 BATH STREET Free Delivery

CLOUDY TODAY; RAIN AT NIGHT

Norwich Bulletin

NORWICH, CONN., MONDAY, DEC. 26, 1927

FULL ASSOCIATED PRESS DISPATCHES

The Bulletin.

Norwich, Monday, Dec. 26, 1927

THE WEATHER

Conditions

A disturbance of marked intensity is central northeast of Newfoundland. High pressure covers the plain states and Manitoba.

The outlook is for fair and continued cold Monday and Tuesday in the states east of the Mississippi river.

Winds

North of Sandy Hook—Fresh to strong west; partly overcast Monday.

Sandy Hook to Hatteras—Fresh to strong west over north portion; fresh northwest over south portion; fair Monday.

Forecast

For southern New England—Partly cloudy, continued cold Monday and Tuesday.

Observations

The Bulletin's observations show the following changes in temperature and barometric changes Saturday and Sunday:

Saturday:	Ther.	Bar.
7 a. m.	36	30:50
12 m.	34	30:40
6 p. m.	35	30:40

Highest 35, lowest 25.

Sunday:	Ther.	Bar.
7 a. m.	32	30:30
12 m.	30	30:30
6 p. m.	28	30:30

Highest 30; lowest 20.

Comparisons

Predictions for Saturday: Partly cloudy and colder.

Saturday's weather: Fair and cold, southwest wind.

Prediction for Sunday: Partly cloudy.

Sunday's weather: Fair, continued cold.

SUN, MOON AND TIDES
(Standard Time)

Day	Sun Rises	Sun Sets	High Water a. m.	High Water p. m.	Moon Rises
9	7.10	4.20	6.42	2.58	
10	7.11	4.20	7.25	3.38	
11	7.11	4.21	8.04	4.39	
12	7.12	4.21	8.43	5.42	
13	7.12	4.22	9.21	sets	
14	7.13	4.22	10.00	4.48	
15	7.13	4.23	10.40	5.46	

Six hours after high water it is low water, which is followed by flood tide.

GREENEVILLE

William Higgins, a student at Yale university is spending a few days at the home of his parents Mr. and Mrs. Michael Higgins of North Main street.

Mr. and Mrs. Edward Portelance of Willimantic were visitors with relatives in Greeneville Saturday.

Mr. and Mrs. Frederick Charboneau and mother, Mrs. Michael Charboneau of 111 Fifth street, spent Sunday visiting relatives in North Adams.

John House of Washington is spending a few days at the home of his parents on North Main street.

Mr. and Mrs. Joseph Portelance and Mr. and Mrs. Edward Riordan spent Sunday as the guests of Mr. and Mrs. Henry Marshall of Springfield, Mass.

Loretta Higgins of the Willimantic State Normal school is spending a few days at the home of her parents, Mr. and Mrs. Michael Higgins of North Main street.

Mr. and Mrs. Clover Charboneau of Boswell avenue spent the wek end as guests of relatives in North Adams, Mass., making the trip by auto.

Charles Young has returned to Quincy, Mass., after spending a few days visiting relatives on Fourth street.

Rev. William A. Keefe, the pastor of St. Mary's Memorial church, officiated at the 7:30 o'clock mass Sunday morning. He gave an interesting sermon on the Christmas spirit. In his announcements Father Keefe stated that the masses on next Sunday, Christmas, would be at 6 o'clock, 7:30, 9, and 10:30 and to accomodate the many parishioners that would like to receive the Sacrament of Penance confessions will be heard Friday evening and Saturday afternoon and evening.

Requiem masses offered at St. Mary's Memorial church last week by the pastor, Rev. William A. Keefe, were the following: On Monday morning for Mrs. William O'Brien, Wednesday for Russell E. Burdick, Thursday for Mrs. Annie Hour Holland, Saturday morning for the late John Burns. On Tuesday morning at 7:30 an anniversary mass of requiem was offered for Mrs. Patrick Mitchell by the curate, Rev. Frederick M. Cohoian.

Many of the local people were taking pictures Sunday of the Greenville dam which is at present a very picturesque sight owing to the high water coming over the dam. It is coming with such force that when it strikes the bottom apron it sends up sprays and with the sun hitting the water, many colors can be seen. The Shetucket river is now running fully as high as it did during the time of the New England floods a few weeks ago. The cause of the recent rise of the river was the heavy rainfall of last Thursday.

NORWICH TOWN

SUPT. JOHN DUFF'S WIDOW TO RESIDE IN CHICAGO

Mrs. John Duff, has left Norwich for Chicago, where her son Edward Duff has obtained a permanent position. Mrs. Duff departed with the best wishes of a host of friends for the new home which her son has prepared for her. A former Norwich resident, Mrs. Duff has resided in Groton for several years since the death of her husband, having for the past three months since breaking up her home in Groton, made her home with Mrs. Martha Hunt.

The late John Duff, was the first efficient superintendent of Mohegan park, serving for a number of years. During that period, he assisted in laying out the park, many of the present attractions and beauty spots being originated by him. Mr. Duff was also influential in getting animals and birds to stock the park.

Crosby Peck of Norwich Town, had as his guest over the week end, Paul Holdridge, of Ledyard. Both young men are Norwich Free Academy students, Mr. Holdridge being a senior.

John Dwyer accompanied by Miss Annie White of Webster, Mass., motored to Norwich Town Sunday. They were guests at the hme of Miss White's brother-in-law and sister, Mr. and Mrs. Benjamin L. Kennedy of Town street.

Theodore Sterry of Norwich Town, was recently entertained at dinner by friends in New London.

Beautiful Tree At Lunch Cart.

With a commendable display of civic spirit, James P. Hayes is following out his usual custom of having a decorated Christmas tree erected alongside his Pullman lunch cart at the New Haven railroad station plaza. The tall tree is profusely illuminated with electric lights of various colors, making a brilliant sight that elicits much admiring comment.

DUWELL CLUB HOST TO OVER 700 CHILDREN AT PALACE THEATRE

Over 1,000 people, including 700 children, 71 from the New London county home, were present Sunday afternoon at the Palace theatre for the third annual Christmas party under the auspices of the Duwell Athletic association. The programme included a comedy picture, several entertainment features by local talent, appearance of Santa Claus and the distribution of gifts, all of which were thoroughly enjoyed by the audience. The affair, as a whole, was a success in every way and much favorable comment was heard on the splendid entertainment.

The programme was opened at 2 o'clock, at which time Manager Fink of the Palace theatre introduced His Honor, Mayor Milo Waters, who delivered a short address of welcome. Mayor Waters complimented the Duwell club and Manager Fink, concluding his talk with the request that three cheers be offered for the club and the theatre.

The first feature of the programme was the showing of the comedy reel, "Good Cheer", an Our Gang comedy, which was followed by several clog dancing numbers by Miss Lucille Gross and Miss Mary Galligan, who cleverly interpreted the dance numbers. Indian dances by Reginald Laubin and Miss Gladys Tortoiseshell, both in full Indian costume, were given to the delight of the audience. Their numbers were Sioux, Great Plains War dance and Oglalla Sioux Buffalo dance. A wee bit o' Scotch was presented by Alex Finlayson in his inimitable manner, his offerings being Scotch stories and songs.

A trip into the land of magic, a laugh provoker where there are children, delighted the audience, the trip being taken with Prof. William Banfield at the helm. His various magical tricks kept the children in mystery for twenty minutes, Mr. Banfield concluding his fine presentation by passing among the audience, haphazardly picking coins from the children's pockets. The concluding number on this programme was the Songs and Stories by Edward Connelly, who had the children in a continuous round of laughter.

This was followed by the lifting of the curtain revealing a living room setting with the Christmas tree near the fireplace. During the curtain raising the sleigh bells were heard and Santa Claus appeared through the fireplace. A short talk by Santa Claus preceded the distribution of Christmas packages about the size of the average shoe box. The packages contained one pound of Christmas candy, apple, orange, banana and mixed nuts.

The 700 children, who attended the party, ranged in ages from 1 to 14 and were children from the East Side, invitations having been distributed to all the youngsters of the Bishop school and to those residing on the East Side and attending other schols. Included in the number were the 71 children from the New London County home, Miss Gibson, matron, who were the guests of the club, this marking the first appearance of the county home children at the annual Duwell Chistmas celebration. The front section of the theatre was reserved for the children, while the adults had seats in the rear.

The Duwell club are grateful to Manager Fink for so kindly donating the use of the theatre and for assisting in any way to make the affair the success it was; also the entertainers, theatre orchestra, theatre employes and the general public.

The committee in charge comprised George Gross, chairman, Peter Barber, William Shanley, John Williamson, Walter Carrigan and James Pedace. Several Duwell members acted as ushers and assisted Santa Claus in the distribution of gifts. A fine programme was rendered by the Palace theatre orchestra.

REVISED SCHEDULE FOR CITY PINOCHLE LEAGUE

The following is the revised schedule upon which the games of the City Pinochle league will be conducted:

Thursday, Dec. 29, Germania hall—1st half: Duwells-Grotto; Colonials-Sons of Hermann; Moose-American Legion; Junior Order-Foresters; Eagles-Yantic; Polishers-K. of C. 2nd half: Moose-Foresters; Colonials-Eagles; Junior Order-K. of C.; Polishers-American Legion; Grotto-Yantic; Duwells-Sons of Hermann.

Thursday, Jan. 5, Moose home—1st half: Duwells-Foresters; Colonials-American Legion; Moose-Eagles; Polishers-Yantic; Grotto-K. of C.; Junior Order-Sons of Hermann. 2nd half: Grotto-Polishers; K. of C.-Yantic; Junior Order-Moose; Eagles-Foresters; Sons of Hermann-American Legion; Duwells-Colonials.

Monday, Jan. 9, Eagles hall—1st half: Eagles-Grotto; K. of C.-American Legion; Yantic-Duwells; Polishers-Junior Order; Moose-Colonials; Sons of Hermann- Foresters. 2nd half: Grotto-Foresters; K. of C.-Sons of Hermann; Yantic-American Legion; Polishers-Eagles; Moose - Duwells; Colonials-Junior Order.

Thursday, Jan. 19, Grotto hall—1st half: Grotto-Junior Order; K. of C.-Duwells; Yantic-Colonials; Polishers-Moose; Eagles-Sons of Hermann; Foresters-American Legion. 2nd half: Grotto-Moose; K. of C.-Foresters; Yantic-Sons of Hermann; Polishers-Colonials; Eagles-American Legion; Duwells-Junior Order.

Monday, Jan. 23, Duwell club—1st half: Grotto-Sons of Hermann; K. of C.-Colonials; Yantic-Moose; Polishers-Foresters; Junior Order-Eagles; American Legion-Duwells. 2nd half: Duwells-Polishers; Colonials-Grotto; Moose-Sons of Hermann; Junior Order-American Legion; Eagles-K. of C.; Foresters-Yantic.

Thursday, Feb. 2, Grotto hall—1st half: Duwells-Eagles; Colonials-Foresters; Moose-K. of C.; Junior Order-Yantic; Polishers-Sons of Hermann; Grotto-American Legion. 2nd half: Duwells-Grotto; Colonials-Sons of Hermann; Moose-American Legion; Junior Order-Foresters; Eagles-Yantic; Polishers-K. of C.

Monday, Feb. 13, Eagles hall—1st half: Moose-Foresters; Colonials-Eagles; Junior Order-K. of C.; Polishers-American Legion; Grotto-Yantic; Duwells-Sons of Hermann. 2nd half: Duwells-Foresters; Colonials-American Legion; Moooe-Eagles; Polishers-Yantic; Grotto-K. of C.; Junior Order-Sons of Hermann.

Thursday, Feb. 16, Moose home—1st half: Grotto-Polishers; K. of C.-Yantic; Junior Order-Moose; Eagles-Foresters; Sons of Hermann-American Legion; Duwells-Colonials. 2nd half: Eagles-Grotto; K. of C.-American Legion; Yantic-Duwells; Polishers-Junior Order; Moose-Colonials; Sons of Hermann-Foresters.

Monday, Feb. 27, Eagles hall—1st half: Grotto-Foresters; K. of C.-Sons of Hermann; Yantic-American Legion; Polishers-Eagles; Moose - Duwells; Colonials-Junior Order. 2nd half: Grotto-Junior Order; K. of C.-Duwells; Yantic-Colonials; Polishers-Moose; Eagles-Sons of Hermann; Foresters-American Legion.

Thursday, Mch 1, Eagles hall—1st half: Grotto-Moose; K. of C.-Foresters; Yantic-Sons of Hermann; Polishers-Colonials; Eagles-American Legion; Duwells-Junior Order. 2nd half: Grotto-Sons of Herman; K. of C.-Colonials; Yantic-Moose; Polishers-Foresters; Junior Order-Eagles; American Legion-Duwells.

Monday, Mch 12, Grotto hall—1st half: Duwells-Polishers; Colonials-Grotto; Moose-Sons of Hermann; Junior Order-American Legion; Eagles-K. of C.; Foresters-Yantic. 2nd half: Duwells-Eagles; Colonials - Foresters; Moose-K. of C.; Junior Order-Yantic; Polishers-Sons of Hermann; Grotto-American Legion.

Thursday, Mch 15, K. of C. home—1st half: Duwells-Grotto; Colonials-Sons of Hermann; Moose-American Legion; Junior Order-Foresters; Eagles-Yantic; Polishers-K. of C. 2nd half: Moose-Foresters; Colonials-Eagles; Junior Order-K. of C.; Polishers-American Legion; Grotto-Yantic; Duwells-Sons of Hermann.

Monday, Mch 26, Eagles hall—1st half: Duwells-Foresters; Colonials-American Legion; Moose-Eagles; Polishers-Yantic; Grotto-K. of C.; Junior Order-Sons of Hermann.

BUSINESS SECTION TAKES ON HOLIDAY APPEARANCE

The business section of the city has assumed a characteristic Christmas appearance with the erection of strings of varicolored lights strung about the principal business blocks. This work was completed by employes of the Norwich gas and electrical department and adds considerably to the seasonal atmosphere. The stringers of more than 250 lights adorn the Boston store to the Disco building, Cosgrove's shoe store to the Thayer building and from the corner of Frank and Main streets to the Mohican company.

MONSIGNOR MAY'S TEXT FROM ADVENT GOSPEL

"And all flesh shall see the salvation of God," the concluding sentence from the gospel for the fourth and last Sunday of Advent which he had just read, Luke 3. 1-6, was the text developed by the rector of St. Patrick's church, Rt. Rev. Msgr. M. H. May, preaching to a great congregation at 7:30 Sunday morning. This is the gospel which accentuates the mission of John the Baptist in preaching the baptism of penance for the remission of sins."

All mankind is called to gain salvation, all may attain it, unless men themselves reject the great gift. From earliest childhood Catholics are taught to know and love Christ and this teaching is continued by the church, which provides the aid of the sacraments for man's assistance. We are given the capacity for loving God that we may attain salvation. There is in all hearts, if fostered, a craving for the Beatific Vision. We see Christ in art, pictured, in statues, but the object, the aim, the ambition of the Christian is to see, not a pictured God, but to behold Him as He really is—to see Him face to face.

This desire may be attained if only our lives are so squared with the life of the Saviour that we make ourselves Christlike. The preacher expressed the conviction that if such had been the aim of his hearers during the four weeks of Advent they would be worthy to fittingly celebrate Christmas. Had theirs been the desire for "what all flesh seeks"—salvation, to love God, to follow Jesus, to save their souls, they would have the assurance of being prepared not only to welcome the Redeemer coming as the Babe of Bethlehem, but the sure hope of one day seeing Him face to face.

Monsignor May and his assistant, Rev. Myles P. Galvin administered Christmas holy communion to a large proportion of the congregation. The parish organization receiving the Eucharist was the Rosary society, Mrs. Jeremiah Lynch, president.

Monsignor May announced four masses on Sunday next, Christmas day—at 5:30 (high mass), 7:30, 9 and 10:30 (solemn high.) Saturday, the vigil of Christmas is a fasting day for those of the age and condition to fast.

The offertory at all the masses Christmas is the one personal offering during the year which the people make their priests. In referring to this offering Monsignor May stated that he felt certain the parishioners would live up to their old-time record for generosity which had made them noted throughout the Diocese of Hartford.

MEYER WEISLER WINS POULTRY ESSAY PRIZE

Meyer Weisler, of Uncasville, has been awarded the $100 collie for writing the best essay on poultry, in a contest conducted among rural school children, under the auspices of the Southern New England Poultry association. The contest was in conjunction with the association's 17th poultry show which closed Saturday night at New London. From a large number of essays written, six were selected and Weisler's was judged the best.

The following general specials, and sweepstakes prizes have been awarded:

Senator J. James Floyd cup for Waterford exhibitor winning best display on one variety, won by Frank Cumpstone.

Silver loving cup donated by the Plaut-Cadden company for largest number of points in American class, won by Harold Doney, Westerly.

Waffle set, donated by Sharaf Furniture company for most points in Mediterranean class, won by N. A. Schultz, Mystic.

Floor lamp, donated by Putnam Furniture company, for most points in English class, won by Frank E. Fitch, Norwich.

Floor lamp, donated by Kaplan Furniture Co., for most points in Asiatic class, Frank E. Fitch.

Buffet mirror, donated by Schwartz Furniture Co., for most points in bantams, won by A. A. Haley, Old Mystic.

Floor rug, donated by C. W. Potter Furniture company, for most points in waterfowl, won by Frank Cumpstone.

Norwich special cup to member of Norwich Poultry and Pet Stock association, winning best display in one variety, won by George M. Wilson, Norwich.

Silver cup for member of New London Kennel club winning largest number of points on any exhibit, won by Frank Cumpstone.

Specials of $15, $10 and $5 for three largest exhibitors; First, A. A. Haley; second, Frank Cumpstone; third, Frank E. Fitch.

The following exhibitors were awarded silver cups for best breed displays:

Dark Brahmas—Henry J. Latham, Groton; black langshans, George M. Wilson, Norwich; Black Minorcas, Edward F. Griffeth, Norwich; S. C. Anconas, George L. Stillman, Westerly; Buff Orpingtons, J. C. Carter, Manchester; White Plymouth Rocks, Harold Doney, Westerly; Black Giants, Frederick Gadd, Wethersfield; S. C. Rhode Island Reds, Walter Sorrow, Manchester.

LOCAL POLICE HOLD MAN AFTER AUTOMOBILE CRASH

Osmon L. Smith, 41, of Groton, will be presented before the city court this (Monday) morning on a charge of driving a Ford coupe while under the influence of liquor. He was arrested about 9.15 o'clock Saturday evening after the coupe had collided with a touring car on North Main street at Third street. The touring car, a Durant, was operated by Alwin Kampff of R. F. D. No. 4, Lisbon. Officers John Quinn and Peter Sullivan, investigating the accident, took Smith in charge on the drunken driving charge. He was locked up at police headquarters in default of bonds.

The coupe which is owned by Smith's wife, had the radiator, a spring and a headlight damaged. Mr. Kampff's machine received a body dent, a bent spring and a bent tire carrier.

D. J. SHEA LEAVES FOR PACIFIC COAST

D. J. Shea of White Plains, N. Y., who has been visiting at the home of his parents, Mr. and Mrs. P. J. Shea of Franklin street, for the past week has left on a motor trip to southern California, to participate in the winter golf tournaments.

Two years ago Mr. Shea, was assistant professional at the Norwich Golf club. Mr. Shea, is accompanied by George Falconer, Sr., of Norwich, who for the past season, was chief-caddy-master at the Denimore Country club of White Plains.

NINE INTOXICATION CASES FOR THE CITY COURT

Nine men, arrested over the week end, will be presented in the city court this (Monday) morning on intoxication charges. In addition, one of the nine, Amos Ruley, colored, will face a breach of the peace charge. He had trouble with his wife at his home on the West Side Sunday and his arrest followed.

HOLIDAY WREATHS STOLEN FROM HOUSE DOORS

Complaint has been made to the police that boys are stealing Christmas wreaths from doors of residences on Broadway and in other sections of the city. Prompt punishment will be meted out to those responsible for these petty thefts if the offenders are apprehended.

CLAIMS FIVE HOGS KILLED BY DOGS

Deputy Commissioner Elliott of the office of the commission on domestic animals was here Saturday to confer with First Selectman William S. Murray and G. Warren Davis of the Corning road over the claim made by Mr. Davis for reimbursement for five large hogs which were killed by dogs early last week. The claim is for approximately $150.

Suitable Christmas Gifts

A Savings Account—One Dollar or More

New Currency or Coin With Appropriate Containers

212th Dividend

Quarterly Dividend at the rate of 4½% per annum, payable January 1, 1928

The Norwich Savings Society

Main Street, Corner Broadway

Incorporated 1824 — A Century of Service

A&P — WHERE ECONOMY RULES

MERRY CHRISTMAS

EVERY MEMBER OF THE A&P ORGANIZATION WISHES EVERY MEMBER OF YOUR FAMILY A VERY MERRY CHRISTMAS—A&P FOODS WILL ASSURE THE SUCCESS OF YOUR HOLIDAY MEALS—AND AT A SAVING

Walnuts SOFT SHELL LB 29c

Cigarettes ALL POPULAR 15¢ BRANDS 2 PKGS 25¢ CARTON OF 10 PKGS $1.19

Bell's POULTRY SEASONING PKG 9c

Citron GLACE PEEL LB 39c

Crisco FOR SHORTENING 1 LB TIN 23c

Mince Meat NONE SUCH 2 PKGS 25c

Choice, selected Smyrna figs! **Figs** PKG 9c

A fancy Christmas mixture **Mixed Nuts** LB 25c

R&R *The famous pudding!* IND 12c 1 LB CAN 29c; 2 LB CAN 55c **Plum Pudding**

Sour, sour mixed, or dill! **Pickles** QT JAR 29c

OLIVES
QUEEN OLIVES 6 OZ JAR 29c 4 OZ JAR 17c
STUFFED OLIVES 7½ OZ JAR 39c 4 OZ JAR 25c
MIDGET STUFFED OLIVES 3 OZ JAR 17c

Seeded or seedless! **Raisins** PKG 10c

Sweet or sweet mixed! **Pickles** QT JAR 33c

Fresh and sweet! **Cider** GAL 49c

Selected Juicy California or Florida ORANGES — Very Low Prices

FINE COFFEES
ALL A&P COFFEES HAVE BEEN TESTED AND APPROVED BY GOOD HOUSEKEEPING
BOKAR COFFEE SUPREME LB 43c
RED CIRCLE FAMILY BLEND PKG 39c
EIGHT O'CLOCK PURE SANTOS LB 35c

For cakes and puddings! **Orange or Lemon Peel** LB 25c

GRANDMOTHER'S **Doughnuts** ½ DOZ CARTON 10c

CLICQUOT CLUB. *Pale or regular!* **Ginger Ale** 2 BOTS 29c

DROMEDARY *golden Hallowi dates!* **Dates** PKG 19c

OCEAN SPRAY *from Cape Cod!* **Cranberry Sauce** 2 NO. 2 CANS 35c

Selected fruit! **Currants** A&P 2 PKGS 25c

Solid pack! **Pumpkin** 2 CANS 23c

CANDIES
CHOCOLATES 2½ LB BOX 98c 5 LB BOX $1.89 1 LB BOX 49c
RIBBON CANDY 2 LB BOX 39c
5c CANDY AND GUM 5 FOR 10c

White or colored! **Cheese** LB 31c

Fancy — solid pack! **Squash** 2 CANS 25c

SUNSHINE. *A frosted cookie!* **Chocolla** LB 25c

Choice cooking apples! **Apples** 4 lbs. 25c

GRANDMOTHER'S BREAD
BY ACTUAL COMPARISON WITH ANY OTHER BREAD YOU WILL FIND GRANDMOTHER'S SUPERIOR IN QUALITY, FLAVOR, TEXTURE AND LOAF FRESHNESS. *Try it today!* LARGE 8c

Sealed in vacuum tins! **Diamond** WALNUT MEATS 3 OZ TIN 23c

All kinds at the A & P! **Spices** WHOLE CLOVE OR GINGER PKG 9c

From selected grapes! **Grape Juice** QT 29c PT 15c

Our Stores Will Remain Open Thursday, Friday and Saturday Evenings and will be Closed All Day Monday, December 26th.

THE GREAT ATLANTIC & PACIFIC TEA CO.

Norwich Bulletin

VOL. LXIX—No. 302 | POPULATION 30,689 | NORWICH, CONN., TUESDAY, DECEMBER 20, 1927. | SIXTEEN PAGES — 112 COLUMNS | PRICE TWO CENTS

GRAVE FEARS FOR MEN IN SUNKEN SUB AS GALE FRUSTRATES RESCUE WORKERS; EXHAUSTION OF OXYGEN IS FEARED

The Six Survivors Reported Only Enough Oxygen to Last Until 6 P. M. Yesterday—The Air Line, Through Which the Agonized Men Might Have Means to Breathe, Has Ceased to Function—At 2 P. M. Yesterday Communication Was Conducted Through the "Oscillating Gear"—Five Vessels in Forty Mile Wind Are Standing By Awaiting Storm to Abate—At 4:45 a Message From the S-4 Asked "Is There Any Hope?"

PROVINCETOWN, Mass., Dec. 19—(AP)—Six men imprisoned in the torpedo room of the sunken submarine S-4 tonight reached the hour they had set as the last that they could survive unless help reached them.

In a message tapped out in international code on the steel hull of their prison more than 100 feet below the surface of the ocean, they sent word to the S-8, sister ship of the S-4, that they had enough oxygen to last only until six o'clock tonight. When the message was picked up by the oscillator of the S-8, the rescue fleet was standing by, but was powerless to aid.

Efforts to pump air into the ill-fated S-4 had previously failed, and the six men's hope of life depended entirely on how long their own supply of oxygen would last.

Divers were unable to go down to the sunken submarine today because of the heavy seas and because the Falcon, a mine-sweeper used as the base of the diving operations, was obliged to go to Boston. The six survivors were able, however, to maintain communication with the surface by rappings which were recorded by the oscillator of the S-8.

"What is being done for us?" was the question uppermost in the minds of the men, although their comrades on the S-8 said that the six who are known to be alive out of the crew of 40 were showing extraordinary pluck and had not abandoned hope.

The naval authorities on the Falcon tonight were considering the possibility of raising the bow of the S-4 immediately. They have three pontoons in Provincetown harbor available for the work. Ellsberg said he thought it would be possible to raise the front of the submarine with two pontoons, because of the fact that the forward compartment was not filled with water. Each pontoon is capable of raising 120 tons. Twice this number would be considerably more than the weight of the airfilled front compartment. If only two pontoons are needed to bring the front end to the surface, it would mean that only one chain would have to be placed around the S-4 and connected to the pontoons, an operation that might, with favorable conditions, be completed in a day's time, Ellsberg said. Once the front end was out of water, a hole could be cut in the boat's hull and rescue work could proceed.

The rough sea which hampered rescue ships today will not hold up diving work, Ellsberg said, although progress will naturally be retarded.

FIVE VESSELS AT SCENE AWAIT ABATEMENT OF GALE

ABOARD U. S. C. G. CUTTER TAMPA, PROVINCETOWN HARBOR, Mass., Dec. 19—(By Tropical Radio to The Associated Press)—Three ships and two submarines tossed at anchor in the harbor here this afternoon within sight of the spot where the ill-fated S-4 plunged to the bottom two days ago, balked in their attempts at rescue by a rolling sea kicked up by a frost-borne gale.

Standing by, were the submarine tender Bushnell, the mine-sweepers Mallard and Lark and the submarines S-3 and S-8. The two sister ships of the sunken submarine unable temporarily, from doing anything for the rescue of their imprisoned companions sought to buoy up the hopes of any men who might be alive in the wrecked boat by constant efforts to reach them by signals from the oscillating telegraph. Little could be told from the Tampa, at anchor in the harbor of what was going on aboard the vessel outside and whether news of any kind was coming from the ocean bed was uncertain. Pontoons intended for use in raising the S-4 arrived in the harbor this afternoon in tow of the tug Sagamore. There was little prospect that anything could be done with them tonight in the rough sea that was rolling outside the point.

A visit by a patrol boat to the spot where the S-4 went down showed the five vessels at anchor and bearing evidence of the conditions under which the work is being attempted. Decks and super-structures were coated in ice while a gale that gave no prospect of letting up tossed the ships about on tautened cables. Aboard the Bush-

(Continued on Page Thirteen)

BRIEF TELEGRAMS

The British, Japanese, French and Italian governments yesterday extended sympathy over the S-4 disaster to the navy department.

Prayer was offered in the senate for the "valiant men" entombed in the sunken submarine S-4 by the Rev. Z. B. Phillips, senate chaplain.

John J. Esch of Wisconsin was nominated by President Coolidge for another term as a member of the interstate commerce commission.

President Cosgrave's promised visit to the United States will follow an enforced holiday which he is now taking in Dublin, under strict medical orders.

A constitutional amendment restricting the term of the president to eight years was proposed in the senate by Senator Dill, democrat, Washington.

Delay in final action on the Walsh resolution for a general investigation of the financing of public utilities corporations was voted yesterday by the senate, 40 to 36.

Millions of radio listeners throughout the country were asked to bow in prayer for the imprisoned sailors of the submarine S-4 for one minute at 10:30 last night.

A total of 1,700 additional officers will be needed for the 71 new ships proposed in the navy's $725,000,000 building program, Chairman Butler of the house naval committee, said.

William P. Palmer, 60, president and general manager of the American Steel and Wire company, and a director of the U. S. Steel corporation, died at his home in Cleveland, Ohio.

Official dispatches in Washington told of the execution in Canton December 17 of 600 Chinese in one group, and of the killing of eight or nine Russians, including a vice consul.

An increase of $685,146,000 in the total value of this year's important farm crops as compared with the same crops last year was announced by the department of agriculture.

Three children of Mr. and Mrs. Floyd Conine, Battle Creek, Mich., were burned to death and their parents were critically burned in a fire which destroyed their home early yesterday.

When the mail plane took off yesterday morning from the airport at Concord, N. H., for Barre and Burlington, Vt., it was equipped with skis to permit landing on snow-covered areas.

Two gunmen were sought by police in connection with an attempt to assassinate Joseph R. Taylor, editor and general manager of the Flint Daily Journal at his home in Flint, Mich.

Coast guard boat 134 which has been cruising Long Island sound in search of a pontoon lost from a tug bound for Provincetown was forced into the harbor at New Haven last night by bad weather.

The Capitol theater on North street, Pittsfield, Mass., was broken into, the safe forced open with a hammer and $703 stolen. The theater is owned and operated by the Paramount Picture company.

Episcopal church communicants in Nashua, N. H., including Rector William Porter Niles are searching memories and clues to establish the identity of the person who has given $500 to the parish house fund.

The city of Manchester, Eng., opened a spot cotton market for the first time yesterday and transacted a good business in American cottons which the authorities say augurs well for the success of the venture.

Six American cruisers are obsolete, expensive to maintain and should be decommissioned immediately, Rear Admiral Thomas P. Magruder, deposed commandant of the Philadelphia Navy yard, told the house naval committee.

A London exchange telegraph dispatch from Bucharest says the Rumanian government will pay $50,000 indemnity to Wilfred N. Keller, an American citizen who was severely beaten in anti-semitic riots at Oradea Mare last week.

Elihu Root, former secretary of state, who was unable to appear Saturday night to receive a medal from the Civic forum, on account of a temporary indisposition, was reported resting at his home in New York, on orders of his doctor.

Fred A. Thompson, Boston newspaperman charged with procurement of larceny in the theft of Governor Smith's letter published in the Atlantic Monthly, was held for trial in superior court following his arraignment in Concord, N. H.

The safe of Martins Shoe store on Main street, Worcester, Mass., owned by Robert Goldstein, was cracked sometime between Saturday night and yesterday morning by a gang said by the police to be professional safe breakers who got away with $746.54.

The cotton spinning industry showed slightly greater activity in November than in October this year and was somewhat better than November last year, the census bureau's report indicating operations at 107.2 per cent capacity as compared with 105.3 in October.

John W. Hopson, assistant cashier of the Hodiamont bank, St. Louis, was shot and killed, and John G. M. McCool, chief bookeeper, was shot in the chest and seriously wounded yesterday by five robbers who held them up three blocks from the bank and escaped with between $10,000 and $15,000.

Italy's old soldiers received unexpected Christmas presents at yesterday's sessions of the council of ministers when Premier Mussolini introduced a measure raising the extra pension of survivors of Garibaldi's famous "thousand. The increase is from 2,000 lire to 4,000 lire, (about $200.)

ATTEMPTING NEW WORLD'S ENDURANCE FLYING RECORD

SAN FRANCISCO, Dec. 19.—(AP)—Radioing a message of confidence that they would remain aloft until a new world's endurance flying record is established, Lieut. George R. Pond, U. S. N., and Capt. Charles Kingsford-Smith of Australia today passed the half-way mark in their attempt to break the present record of 52 hours, 23 minutes and 31 seconds.

They are flying the tri-motored Fokmonoplane Southern Cross, renamed the Spirit of California. The aviators took the air at 8.23 a. m., yesterday from Mills field, San Francisco, and must remain up until 12.46 p. m., tomorrow to equal the record, which was established in Germany last summer by Edzard and Risticz.

Gasoline consumption, heavy the first 10 hours of flight, was reported more economical today with the three motors idled down and an average speed of 48 knots maintained.

COMET WAS VISIBLE AT FLAGSTAFF, ARIZ.

BOSTON, Dec. 19—(AP)—Prof. Harlow Shapley, director of the Harvard observatory, announced tonight that he had received a telegram from the Lowell observatory at Flagstaff, Ariz., reporting that the Skjellerup comet had been visible there throughout the day for the last three days The report said that it was brightest last Friday and could be seen with the naked eye five degrees from the sun.

Computations made by astronomers at the Harvard observatory from the reports received from the Lowell observatory bore out the reports of other observers that the comet was moving northward and could best be seen in the eastern sky.

MAIL PLANE WAS FORCED DOWN AT WEBSTER, MASS.

WEBSTER Mass., Dec. 19.—(AP)—A plane of the Colonial Transportation company of Boston carrying mail between Boston and Hartford made a forced landing here tonight and was extensively damaged. Charles P. Oleson, 30, Boston, the pilot, escaped injury although there was concern for his safety until he crawled from the wreckage. The mail was placed on post office trucks and will be sent on midnight by rail to Hartford. Oeleson said he struck an air pocket which turned the plane around. He was able to right it, however, and land at the Dudley Beacon light. The plane overturned when it landed and the landing gears and wings were damaged.

NEW LONDON MAN FOUND DEAD IN HOTEL IN BANGOR

BANGOR, Me., Dec. 19—(AP)—Andrew W. Holman, 48, New London, Conn., was found dead in bed in a hotel here today, Medical Examiner H. J. Milliken said death was due to poison, administered with suicidal intent.

Mr. Holman who registered at the hotel yesterday afternoon was a brother of W. H. Holman of this city, a member of the Maine legislature, and of Rev. Weston F. Holman, a Methodist lister at Bath. He also leaves a wife. Relatives gave ill health as the cause of his act. He was in the real estate and insurance business in New London.

DEATH SHIP WAS BURNED TO FOIL THE DEVILS

SEATTLE, Wash., Dec. 19—(AP)—To foil the devils which Japanese seafaring men were convinced brought her misfortune, the "death ship", Ryo Yei Maru, has been consigned to the flames.

The vessel, a fishing smack, drifted on the broad Pacific eleven months while her crew of 12 Nipponese fishermen sickened, starved and died.

The Ryo-Yei, valued at about $17,000, was secretly towed to an isolated beach on Puget sound yesterday, her hold filled with waste and soaked with oil, set afire and reduced to a mass of smouldering ashes and twisted metal.

It had been planned to ship the Ryo-Yei back to Japan and arrangements were made to place the 85-foot boat on the after-deck of an American mail liner for the return voyage, but the plans were cancelled when it was learned that the families of the unfortunate fishermen did not want her returned.

The fisher folk of Misahi, Japan, where the ship was built, were convinced that evil spirits had taken possession of the ship and her return to Japan might bring other calamities.

No part of the ill-fated ship was saved lest a demon escaped the fire.

The Ryo-Yei was sighted off the Washington coast last October 31. She had set sail on a fishing trip from Japan, December 5, 1926 The last survivors of the crew died in May, 1927, a diary found aboard the vessel revealed.

ATTEMPTED DAYLIGHT MURDER IN WATERBURY

WATERBURY, Dec 19—(AP)—Two men riding in a gray coach were the principals in a daring attempt to murder Merandro Di Nocolo, known as Masone, alleged to be part owner of Stoffe inn, Bethany, as he rounded the corner from Bank street into South Leonard street this afternoon Three lead slugs from a 45 calibre automatic were fired at Di Nicolo and missed him Two of the bullets struck one on either side of the car's seat and the third went through the car's front curtains.

Di Nicolo immediately after the affray drove the car into the Pierce Arrow garage 42 South Leonard street, and disappeared without reporting the matter to the police.

OBITUARY

Frederick S. Houghton

BRATTLEBORO, Vt., Dec. 19—(AP)—Frederick L. Houghton, 68, secretary of the Holstein-Friesian association of America, died suddenly of a heart attack this forenoon in his office at the Holstein-Friesian building here. He had just arrived by train from his home in Putney and when his secretary returned to his office after a brief absence Mr. Houghton was dead on the floor. He was publisher of the Holstein-Friesian Register, a magazine devoted to the breed, and author of a history of the breed and its development in America. Mr. Houghton was born in Brookline, Mass., was a graduate of Boston university school of law, class of 1884, practiced in Boston and 34 years ago became secretary of the Holstein-Friesian association of America. The secretary's office has about 125 employes. Mr. Houghton leaves two daughters, Gladys in Hartford, Conn., and Rosemary in Boston. He was a Mason and an Odd Fellow.

Five New Cardinals Are All Non-Italians

College of Cardinals Now Equally Divided Among Italians and Non-Italians, 33 of Each.

ROME, Dec. 19—(AP)—Pope Pius today created five new cardinals, all non-Italians, thus dividing the College of Cardinals equally among Italians and non-Italians, there are now 33 of each.

The pontiff at the same secret consistory at which the [illegible] were created also delivered [illegible] allocution, which caus[illegible] surprise because it did not [illegible] various problems now cla[illegible] attention of the Catholic w[illegible] dealt only with the deaths [illegible] cardinals which took [illegible] the last consistory and [illegible] nation of Cardinal Billot.

It [illegible] the pontiff did not wish to re[illegible] to the so-called Roman question, in which much interest has centered, because the problem is now the object of negotiations between the Vatican and the Italian government. It also is thought that he did not mention the attitude of the Holy See toward the French royalists and L'Action Francaise because he hopes that time may heal the wound.

Not having referred to these questions, it is believed that the pontiff refrained also from referring to the Mexican question lest by talking of the latter, he should emphasize his silence on the former.

The following new cardinals were created: Alevis Henry Lepicier, a Servite, who will remain in Rome as cardinal of Curia, replacing Cardinal Billiot; Raymond M. Rouleau, belonging to the Order of Preachers now archbishop of Quebec; Pedro Segura Y Saenz, archbishop of Burgos, who is simultaneously appointed archbishop of Toledo and primate of Spain; Henry Charles Joseph Binet, archbishop of Besancon, and Justinian Szeroedyi, belonging to the Benedictine Order, who has been living in Rome for many years but was this morning appointed archbishop of Gran, Esztergom, thus becoming primate of Hungary.

Today's ceremony had a special interest owing to the fact that three of the five cardinals created by the pontiff belong to religious orders

The hall of the consistory was at first filled by the highest dignitaries of the church, including cardinals, patriarchs, archbishops, bishops.

After Pope Pius appeared, everybody left the hall except the pontiff and the cardinals, and the doors of the Consistorial hall were closed.

Then Pius XI, speaking in Latin, enumerated the prelates whom he intended to raise to the purple, praised their virtues and attainments, and ended with the formal question—a relic of the days when the consent of cardinals was necessary for the appointment—"Do you, members of the Sacred college—'quae quis vidistis?' or "Has anyone aught to say?"

The head of the church repeated the same question for each nominee to the cardinalate, asking the opinion of each cardinal, who, however, is not expected to reply, the raising of his red cap being taken as a sign of assent.

The pope then officially proclaimed the new cardinals.

REMUS PLEADS FOR FREEDOM OR THE ELECTRIC CHAIR

CINCINNATI, Ohio, Dec. 19.—(AP)—Terming himself the defender of his honor and the sanctity of his home, George Remus, on trial for slaying his wife incognito, today concluded the final plea in his own behalf with the request that the jury, which for five weeks had heard his defense of "transitory manical insanity," free him or send him to the electric chair.

"If you folks feel that under your sworn duty, he shall be electrocuted, do your duty and the defendant will not flinch," cried Remus.

"He stands before you the defender of his honor and the sanctity of his home. If that is a crime punish him.

"I thank you. Merry Christmas to you."

It was only right at the end of a plea of nearly two hours that the shouting, leaping, parading, gesticulating Remus hung his sentences together in continuity of expressed thought.

For the most part he wandered from point to point of the huge record of nearly 1,000,000 words of evidence, discussed the prohibition law, attacked the prosecutors, talked of his own record as a Chicago lawyer, Chief Justic Taft, father of Prosecutor Charles P. Taft, II, the virtues of womanhood, and scores of other subjects. Twice he discussed "transitory maniacal insanity."

MRS. LINDBERGH MADE BRIEF VISIT IN INDIANAPOLIS

INDIANAPOLIS, Ind. Dec. 19—(AP)—Herself her son's own best Christmas present, Mrs. Evangeline L. L. Lindbergh tarried in her Yuletime journey from Detroit to Mexico City long enough to pay Indianapolis her second brief visit within the few months since her distinguished son spanned the Atlantic.

The giant tri-motored Ford passenger plane carrying Mrs. Lindbergh to the Christmas reunion with Col. Charles A. Lindbergh left Detroit at 10:15, eastern time, this morning. It appeared over the city shortly after noon and landed at the municipal airport west of the city.

STORM WARNING ISSUED BY THE WEATHER BUREAU

WASHINGTON, Dec. 19.—(AP)—The weather bureau tonight issued the following storm warning:

"Advisory: Northwest storm warnings ordered nine thirty p. m., Delaware Breakwater to Portland, Maine. Disturbances of unusual great intensity over Newfoundland will cause strong west winds tonight shifting to northwest on Tuesday. Winds will reach gale force at times."

The territory includes the Cape Cod coast, off of which efforts are being made to reach the survivors of the submarine S-4.

MOTHER OF MRS. COOLIDGE HAS SUFFERED RELAPSE

NORTHAMPTON, Mass., Dec. 19—(AP)—The condition of Mrs. Elmira Goodhue, mother of Mrs. Calvin Coolidge, who suffered a relapse in her fight against influenza, was reported as "just fair" tonight. Her temperature is 102 degrees, with pulse and respiration normal. Dr. Elmer H. Copeland, her physician, said Mrs. Goodhue was comfortable but had complained of feeling exhausted.

Snow Blanket Covers Southern Europe

White Flakes Fell in Naples For Several Hours—Zero Weather in the South of France.

PARIS, Dec. 19—(AP)—A cold wave extending from London to Rome and beyond brought unaccustomed snow today to southern Europe.

Nice, Cannes, Monte Carlo, and even Naples, were overspread with white blankets. The Riviera, jealous of its reputation as the land of perpetual summer, tried to conceal the news but it leaked out.

An inch of snow covered the Forum and Constantine's monument, as well as other ancient monuments in and fields in the vicinity of Rome. Newspapers printed photographs of the snow scenes as a novelty. The white flakes fell in Naples for several hours yesterday and a heavy fall was reported in the Italian mountains.

Cannes had three inches of snow today and other towns along the French Mediterranean coast were seeing it for the first time within the recollection of inhabitants.

Further north Jack Frost rode a wind from the northwest, bringing the temperature as low as zero in some parts of sunny France. The weather is regarded as the most severe in fifteen years.

DEATH OF KING OF THE HOUSE OF DAVID COLONY

BENTON HARBOR, Mich., Dec. 19.—(AP)—Although silent in death—death that overtook him last Friday and became known only today—the spirit of Benjamin Purnell, self styled seventh messenger and king of the House of David Colony, still rules the faithful of the cult.

All that is mortal of the man who taught his followers that he was immortal rested tonight on an iron cot in his chambers in Shiloh, the administration building of the House of David. But the faithful still believe in Purnell's teachings and await the rising from the dead, which they assert will take place before the fourth day of his demise.

So firm were they in their conviction that though Purnell's temporal rule had ended he would rise from the dead, that they pleaded with health officials to leave his body untouched for at least another 24 hours. "Give us until the fourth day" H. T. Dewhirst, Colony counsel and devout follower of Purnell, pleaded with Dr. F. J. Donna, health officer of Benton township.

Benjamin cannot die, Dewhirst declared, and asserted that he would arise, if not today—the third day since death overtook him—then tomorrow. "Lazarus arose on the fourth day" he said. Dr. Donna, after an examination, granted the additional delay.

Since 11:30 o'clock last Friday morning, when Dr. C. E. Bowers, Colony physician, found Purnell dead, the "King's" body has not been touched. Aside from their belief that Purnell will arise, it is against the Colony teachings to touch the dead.

It was Purnell's teaching that he had been chosen to lead 144,000 of the elect to everlasting life on earth.

In death, Purnell, who successfully fought the law with Dewhirst's aid, in various civil actions, defeated it in two criminal actions, the latter two actions soon were to have been brought to hearings, with two young women, former members of his colony, as the complaining witnesses. Only a few weeks ago Purnell's Colony had been ordered into receivership by Judge Louis H. Fead, of the circuit court, and Benjamin himself was ordered banished from the Colony.

WEST POINT APPOINTMENT AS BIRTHDAY PRESENT

MILFORD, Dec. 19—(AP)—An unusual birthday present in form of an appointment to West Point, was received today by Lawrence Babcock, a son of Mr. and Mrs. Pearl Babcock, of 11 Elton street, Milford.

Babcock, who celebrated his 20th birthday today, received his appointment through Congressman John Q. Tilson, of New Haven, via Uncle Sam's post office department.

He graduated from the Milford high school in June, 1926, and prepared for his examinations at the Milford preparatory school. Babcock will take his final physical and mental examinations in March and if successful he will ente rthe military academy in July.

DECORATION FOR RT. REV. MONSIGNOR JOHN NEALE

MERIDEN, Dec. 19.—(AP)—The Rt. Rev. Monsignor John Neale, rector of St. Rose's Roman Catholic church, has been notified by a brief from Rome of his decoration as commandant in the Most High, Royal and Military Order of Our Lady of Mercy. The order was founded by Don James I, king of Arragon, in 1218.

Monsignor Neale was elevated to his present rank and was made a domestic prelate to Pope Pius XI in August, 1924, and received further recognition for distinguished service to his church and state in March, 1926, when he was decorated by the same pontiff with the ord r of Merit.

M'NARY-HAUGEN BILL SENT TO AGRICULTURE COMMITTEE

WASHINGTON, Dec. 19.—(AP)—Having already made its bow in the senate, the remodeled McNary-Haugen farm relief bill crossed the house stage today and was kept going until it reached the agriculture committee.

In the course of a routine meeting of that committee earlier in the day, Chairman Haugen had announced that his revised proposal was ready and January 16 was set for the opening of hearings. He does not expect them to be as extensive this year as previously, and hopes that the measure will reach the house floor for consideration immediately after disposition of less controversial important legislation.

TWO NEW PROFESSORS FOR YALE LAW SCHOOL

NEW HAVEN, Dec. 19.—(AP)—Appointment of two professors to the faculty of the Yale Law school, was announced here today by Robert M. Hutchins, acting dean of the school: Walter Hale Hamilton, Ph D, professor of economics and government at the Robert Brookings Graduate School of Economics and Government, of Washington, D. C., has been named professor of law, and Arthur L. Goodhart, editor of the Law Quarterly Review, of England, has been appointed visiting professor of law.

SUSPECTS HELD FOR THE MURDER OF MARIAN PARKER

Police Have Discovered a Mystery House, Believed to Have Been the Scene of the Killing of the 12 Year Old Los Angeles Girl—A Chrysler Coupe, Used When the Fiend Delivered the Child's Body to Her Father, Was Found in a Parking Lot—A Reward of $100,000 For the Capture of the Murderer May Develop From Subsription.

LOS ANGELES, Dec. 19—(AP)—Discovery of a mystery house, believed to have been the scene of the killing of 12-year-old Marian Parker, the finding of the motor car used in transporting parts of her mutilated body and the arrest of several suspects, including a woman, were the tangible results today of an intensive hunt for the kidnaper and slayer of the school girl.

A raid by the police early today on a two-story house in the same block where the kidnaper delivered the child's head and torso to her father, Perry M. Parker, bank official, Saturday night, in exchange for a ramson of $1,500, disclosed evidence that the girl had been put to death there and her body dismembered.

Mrs. Lillian Padley, 23, was arrested at the address after police had been told a woman was seen running up and down the street yelling:

"I didn't kill her. I didn't kill her; they did it."

William Long was found in the house in an intoxicated condition but was released pending after questioning.

Within the house police discovered towels that appeared to be blood-stained, and dark stains on a carpet. Several razor blades were found and on the wall was a picture of Judas Iscariot, who was mentioned in some of the ransom letters sent by the kidnaper to Marian's father.

Earl Smith, 23, son of a dentist, who was acquainted with Marian and had been forbidden to see her by her parents, was one of the men suspects held.

Another was Gaylord Barnaman, 24, who was placed under arrest after he had telephoned to radio stations representing himself as the kidnaper and inquired about reward money.

Investigators were inclined to believe that Barnaman was a "crank" and that he had no connection with the killing.

The automobile, a Chrysler coupe, found in a parking lot near where the mysterious killer delivered the child's body to her father, was stolen November 7 from Dr. Herbert L. Mantz of Kansas City at the point of a pistol. On December 6, license plates were stolen from a Ford coupe in San Diego. The automobile reappeared in os Angeles at noon last Thursday in front of the Mount Vernon Junior High school, from which its pilot drove away with Marian Parker—kidnaped.

The same car bore the little girl's remains last Saturday night to a rendezvous on South Manhattan place with her father and from it the killer threw the child's body into the street after receiving the $1,500.

The car fell into the hands of the police when investigators located it in the parking lot.

A reward of $100,000 for the fiend who murdered the "Tom Boy" of the Mount Vernon Junior High seemed probable as persons in all parts of the state, including members of the Hollywood movie colony, pledged subscriptions. The city of Los Angeles voted to add $10,000 to the steadily mounting reward and the state added $1,000, the limit for a single reward under state laws.

Those whose interest in the case surmounted their financial ability auctioned off pet dogs, canaries—anything available—in order to swell the fund.

The formality of a coroner's inquest was gone through with but the father and mother were spared the ordeal of testifying. The only ones to testify were Dr. A. F. Wagner, county autopsy surgeon, and Mrs. Mary Holt, school attendance supervisor who permitted Marian to accompany the kidnaper when he called at the school last Thursday.

Dr. Wagner, who lives next door to the Parkers and often talked to Marian or gave her candy, fought back tears while he described the broken body of the little girl.

"I believe she was killed Saturday," he said in trembling voice, "but I am not certain. I don't know yet just what caused death. All I can say is that she was brutally murdered. She may have been strangled to death or she may have been poisoned. It may be that death came when the murderer cut her to pieces."

Mrs. Holt was asked if she suspected anything wrong when a man came to the school and asked that Marian accompany him to where the girl's father had been injured.

"Oh, my, no," she answered. "If I had I would never allowed have Marian to go."

She testined that the man said he "wanted Parker's daughter." "Well, there are two of them," the witness said she told him. "He (the father) wants the younger one," she quoted the kidnaper.

"He was permited to take Marian, the smaller of the twins, when he told Mrs. Holt he worked in the bank with Parker, who was assistant cashier of the Los Angeles First National Trust and Savings bank.

The jury's verdict was:

"We find the deceased, Marian Parker, came to her death by being brutally murdered by some person or persons unknown to this jury, and the body dismembered with homicidal intent."

No let-up in the intensive manhunt which has gripped all southern California was apparent tonight. Thousands of detectives and deputized citizens continued the combing of the countryside and the slightest suspicious move on the part of any man was the signal for his detention.

SEVERE CONDEMNATION OF WILLIAM RANDOLPH HEARST

WASHINGTON, Dec. 19.—(AP)—A severe condemnation of William Randolph Hearst for publishing in his newspapers documents purporting to show the creation of a $1,215,000 Mexican fund for four United States senators was read to the senate today from one of the four accused—Norris, of Nebraska—as members of the investigating committee took steps to clear the names of all four.

An open letter from Senator Norris, ill at home, to Mr. Hearst declaring him "not only unfair and dishonest but entirely without honor," in publishing the documents even with the names of the Senators deleted was the signal for the first senate discussion of the case since the special inquiry opened last Thursday.

As the last of the outspoken words of Norris' letter were read, four of the five members of the investigating committee one by one took the floor to report that no evidence had been found that any of the four senators—Norris, Borah of Idaho; Heflin of Alabama; and Lafollette of Wisconsin—had received a cent or even had been approached in connection with the alleged Mexican fund.

REIGN OF TERROR AMONG BOLSHEVISTS IN SHANGHAI

SHANGHAI, Dec. 19.—(AP)—Nationalist efforts to purge their territory of Bolshevism and its agents appear to have been followed by a reign of terror taking the form of wholesale evictions, executions, and migration.

While some tales of horror and brutality eminating chiefly from Canton, the center of anti-Red activities, may be exaggerated, there seems to be little doubt that extremely violent methods used to crush Bolshevism and expell its exponents have reacted on the peacable Chinese population. Natives in the affected districts fearing to be counfounded with those suspected of Bolshevists leanings, are seeking asylum by the thousand in Hongkong.

News of the execution in one group of 600 Chinese suspected of being communists came from Canton today. The Soviet vice consul was reported to be among those executed.

COL. LINDBERGH GUEST OF MUNICIPAL COUNCIL

MEXICO CITY, Dec. 19—(AP)—Mexico showed Colonel Charles A. Lindbergh its loveliest today—music, sunshine, flowers, lovely lakes and the mighty mountains.

As guest of the Mexico City municipal council, Colonel Lindbergh spent most of the day at Xochimilco or the "floating gardens," a lake resort some twelve miles distant, floating in flower bedecked gondola through canals and lakes crowded with picnickers who cheered him and generously pelted him with freshly gathered pansies and roses.

"And to think there is snow and ice at home," was Colonel Lindbergh's first comment on the gorgeous spectacle as the gondola made its way along the channels with bare-footed Indians lining the banks on either side and applauding at the top of their voices.

GRATIFYING INCREASE OF CONNECTICUT EXPORTS

(Special to The Bulletin)

WASHINGTON, Dec. 19—Connecticut shows an export increase of more than one million dollars for the second quarter of 1927 and ranked second in the list of New England states, being overtopped only by Massachusetts.

The exports of merchandise from Connecticut were valued at $12,761,379 for the second quarter, as made public today by the department of commerce. Of these typewriters ranked first among the shipments to foreign marwets with a value of $1,731,678. Next camep rinting and other machinery followed in order by rubber tires, brass and bronze, metal working machinery, ball bearing machinery, and mechanic tools. Locks, lard, animals, rubber footwear, leaf tobacco, sewing thread, cotton cloth, clocks, watches and many other forms of merchandise figured largely in the exports from Connecticut.

The total exports from New England were valued at $51,069,423, an increase of more than $1,000,000 over a similar period of 1926.

FRIGHTENED FROM HOME BY THREATENING LETTER

NEW HAVEN, Dec. 19—(AP)—Frightened away from the house which he owned and occupied by a threatening letter, Rocco de Maio, of Highwood, was either in hiding or had been spirited away tonight—police were uncertain which.

De Maio appeared early today at the factory where he is employed, and told his foreman that he would not be able to work as he was moving from his own house at 36 Whiting street, Highwood, to a rented house at 19 Auburn street, this city, because of a note which he received and in which he had been warned to move or forfeit his life.

The foreman communicated with the Highwood police and they went in search of De Maio only to find his Whiting street house vacant. New Haven police were then asked to look him up for particulars on the threatening letter. The police found his furniture at 19 Auburn street but neither De Maio nor any member of his family were about and have not shown up since.

KIDNAPPING THREAT WAS MADE IN CHICAGO

CHICAGO, Dec. 19—(AP)—With the receipt of a third letter threatening to kidnap seven-year-old Herbert Debs, son of E. R. Debs, wealthy Chicago manufacturer, unless $50000 is paid, the police doubled the guard about the boy today.

The three letters have been written on the same stationery and by the same hand, the police said, and detectives were detailed to guard the Debs home and office on the south side.

Neighbors said they had seen two men in an automobile watching the child constantly while he played near their home. Arrangements are being made to send Herbert and the other Debs children out of the city.

SHOP IN WILLIMANTIC

Make This a Furniture Christmas

We are going to make this a real old time Merry Christmas, with real old time prices on real useful Christmas things. We are better prepared with a finer assortment of Furniture and Gift Articles than ever before. Come in and see our special showing of

CEDAR CHESTS — SMOKING CABINETS
WINDSOR CHAIRS — COGSWELL CHAIRS
MAHOGANY SECRETARIES — GATELEG TABLES
TEA WAGONS

You are sure to find something useful for every member of your family

The Martineau-Bacon Co., Inc.
Embalmers and Funeral Directors — 31 Union Street.

Consult These Advertisements

This Christmas Shopping Index of the Willimantic Stores is planned to assist you. These merchants give assurance that all merchandise and prices are as advertised.

Merry Christmas to All!
The Willimantic Stores.
Open Evenings to 9 o'Clock
Beginning Wednesday, Dec. 21st

CHRISTMAS GIFTS

Bought at a Hardware Store are usually Gifts that "not only please" but are useful. Why not try it this year. You'll find here Gifts for your entire list. Let us help you. Here are a few suggestions:

RADIO BATTERIES — AUTO TIRES — WRENCHES — PLIERS — BIT BRACES — HAND DRILLS — BOXING GLOVES — FOOTBALLS TENNIS RACKETS — HOCKEY STICKS — AUTO ROBES — HORSE BLANKETS — LANTERNS — TIRE CHAINS — AUTO CLOCKS — HUNTING EQUIPMENT

THE JORDAN HARDWARE CO.
WILLIMANTIC — CONN.

Gift Hints

FOR HER!
DIAMOND RINGS — PENDANTS — STONE-SET RINGS — BRACELET WATCH — PEARL NECKLACES — TOILET SETS — VANITIES — ROSARIES — MESH BAGS — BOUDOIR CLOCKS — FLEXIBLE BRACELETS — PEN AND PENCIL SETS — LEATHER NOVELTIES — BROOCHES — BAR PINS — TRAVELING CLOCKS — CLOCKS — SILVERWARE — CUT GLASS — BRASS AND BRONZE BOOK-ENDS

FOR HIM
POCKET OR STRAP WATCH — CHARM — KNIFE — EMBLEM — POCKET FLASK — BELT BUCKLES — FOUNTAIN PENS — PENCIL — CIGARETTE CASES — BOXES — BILL FOLDS — TRAVELING SETS — CUFF — LINKS — SCARF PINS — SIGNET OR STONE-SET RINGS — MILITARY SETS — DRESS SHIRT SETS — CIGARETTE LIGHTERS — FOUNTAIN PEN — DESK SET — SHAVING SET — KEY TAINERS

Smith-Keon
Jewelers
768 Main Street — Willimantic, Conn.

Suggestions in Christmas Gifts for Boys

BOYS' SUITS — BOYS' OVERCOATS — SHEEP-LINED COATS — MACKINAWS — WOOL LUMBER JACKETS — LEATHER JACKETS — CREW NECK SWEATERS — JERSEY SUITS — PAJAMAS — BATHROBES EAGLE CAPS — TIM CAPS — FANCY SWEAT SHIRTS — NECKWEAR — GOLF HOSE — SCARFS — HATS — RUBBER COATS — SLICKERS — GOLF PANTS

In Fact, "Everything for Boys" at Popular Prices

HURLEY'S BOYS' STORE
700 MAIN STREET — TELEPHONE 1184-5

Christmas Suggestions

China Clock
Book Ends
Pottery Vases
Smoking Sets in Brass
Tapestry Mirrors
Silver Tea Service

H. W. Standish, Jeweler
725 MAIN STREET — WILLIMANTIC, CONN.

When He Opens Your Gift on Christmas Morning— Will He be Delighted or Disappointed?

There's no happy medium in a man's gift—it's either wonderful—or awful. In buying for and giving to men—one cardinal point to be carried in mind—let your choice come from a store that has a reputation for fine things—for where a gift came from is nearly as important as where it is going.

Silk Shirts . . $5.00 to $7.50
Neckwear — Mufflers
Luggage—Lounging Robes
Hosiery — Handkerchiefs
Fur Lined Gloves. . . .$5.00

THE J. F. CARR CO.
"THE GREAT MEN'S STORE"
Willimantic — Conn.

790 Main Street — Willimantic, Conn.

BUTLEMAN'S

Gift Problems Answered Here

Hand Bags	Silk Negligees	Slips
Umbrellas	Quilted Robes	Sweaters
Handkerchiefs	Vests	New Leatherette
Scarfs	Bloomers	Raincoats
Kerchiefs	Step-Ins	Children's Coats
Hosiery	Chemises	NEW DRESSES
Children's Sport Hose	Dancettes	— for —
Beautiful Assortment of	French Panties	THE HOLIDAYS
FUR-TRIMMED COATS	Pajamas	Come early and select
at Low Prices	Night Gowns	yours

TUBRIDY WELDON

750 Main Street — Willimantic, Conn.

Gift Suggestions

Fur Trimmed Gloves, fleeced lined	2.98
Fur Trimmed Gloves, wood lined	3.50
Beaver Trimmed Gloves, wool lined	4.98
Beaver Trimmed Gauntlet Gloves	5.98
Fur Trimmed Gloves	1.98
French Kid Gloves, novelty cuff	2.98
Capeskin Gloves, fur lined to finger tip	4.98
Silk Lined Slip-on Mocha Gloves	4.50
Silk Hose, boxed, 2 pairs	3.75
Silk Hose, boxed, 2 pairs V line	5.00
Silk Hose, individually boxed	1.98
Silk Pajamas	2.98 to 7.98
Crepe Pajamas	1.98
Crepe-de-Chine Gowns	3.98
Glove Silk Gowns	6.00
Shoe Trees and Garter Sets	98c
Corduroy Robes	3.98 to 11.75
Quilted Robes	9.75 to 12.98
Silk Scarfs, Kerchief and Square	1.50 to 3.98
Silk Umbrellas, 16 ribs	4.98 to 12.98
Toilet Sets (comb, brush, mirror boxed)	3.98
Philippine Gowns	1.00 to 2.50
Children's Bags, Sweaters, Fancy Boxed Handkerchiefs	50c to 2.98
Whippet Purse Dogs	2.98

THE H. C. MURRAY CO.

MURRAY'S BOSTON STORE

TABLE LINEN
the Practical Gift

BRIDGE SETS
Linen Bridge Sets—plain or fancy corners, with four napkins to match—Set ..... $1.39 up to $3.98

LUNCH SETS
Lunch Sets—36x36, with four napkins to match—in blue or pink on white ground ..... $1.39 and $1.59

LINEN TOWELS
Linen Towels—good size, plain hemstitched or embroidered corners— Two in a box ..... $1 00 and $1.30

TABLE SETS
All Pure Linen Table Sets with six napkins to match— At ..... $5.98 and up to $15.00

HANDKERCHIEFS
are on Everyone's List.
A Most Useful Gift

All Pure Linen, embroidered corners — Three in a box $1.00
Natural Pongee—embroidered corners, also colored linen—Three in a box $1.00
Fine Voile Handkerchiefs, hand embroidered—Three in a box $1.25
All Pure Linen Hand Embroidered Handkerchiefs—Three in a box $1.50

We have Men's Handkerchiefs and Children's Handkerchiefs, separate or by the box to suit every choice.

The King of All Radios

STROMBERG-CARLSON

Largest **Stromberg-Carlson** Dealer in New England

A mark of identification we are proud to display.

Come in and Arrange For Your Demonstration.

Also Authorized Dealers for
Bosch — Kolster — Atwater Kent

UNITED MUSIC CO.
666 MAIN STREET — WILLIMANTIC
Stores All Over New England

THIS IS THE TIME OF YEAR WHEN WE CLOSE OUT COATS AND DRESSES AT A PRICE GREATLY REDUCED FROM ORIGINAL

It is the only safe way for any merchant to operate
Garments carried in stock until the next season are nearly worthless.
When the proper time arrives the only thing to do is to slash the prices and pass the garments along to someone who appreciates unusual value.
That has been done, and now is the time for selection of the best we have in stock at prices as low as you would make them yourself.
This applies to every coat in our store, and to all of the winter dresses for children, misses and ladies.
We are not too busy to give you all the attention you desire and all of the time that you wish.
The Christmas goods will interest you also.

J. B. Fullerton & Co.

"At the Corner—Church and Main"
Willimantic, Conn.

We'll be here to serve you every day, and in addition to regular hours the store will be open Wednesday, Thursday, Friday and Saturday evenings, Dec. 21st to 24th, inclusive.

The CHURCH-REED Company
"GOOD CLOTHES FOR MEN"

WILLIMANTIC

Office 824 Main Street. Telephone 1131-2.

C. OF C. DRIVE EXCEEDS GOAL OF $7,500 BY $400

(Special to The Bulletin)

WILLIMANTIC, Dec. 19—An oversubscription of $435 was allowed at noon today when preliminary reports were made through the captains of about 100 team workers in the drive for a reorganization of the chamber of commerce and securing a paid secretary. Although the amount fixed as a goal, $7,500, was far from being on a scale even to be compared with amounts raised through public drive here for other community welfare causes, the workers found that public sentiment never appeared so unanimously favorable to any project as it has been shown in this campaign. With the adjournment of the luncheon-meeting this noon and the "chalking" up of the gratifying report, the field was thrown open for general canvassing and the workers started out with added enthusiasm in an effort to reach the $10,000 mark before the closing meeting Tuesday evening. This final dinner will be held at 6.15 o'clock in the Nathan Hale hotel. At this noon's meeting it was voted that all subscriptions in excess of $50 be credited to the executive committee which is headed by E. Frank Bugbee, William P. Jordan and Frank P. Fenton, president of the chamber. Edward G. Kenney, a team captain, announced that he held a tentative subscription from the Windham County Poultry, Pigeon and Small stock association of $100 to be given in the event that the association's exposition at the state armory next month culminates as a success.

Reports of the team captains and the executive committee, giving the number of subscriptions and the total subscriptions up to noon today follow: Team No. 1, Roland B. Jordan, captain, 29 subscriptions for $520; No. 2, Joseph B. Riordan, captain, 18 for $340; No. 3, Louis H. Arnold, captain, 41 for $760; No. 4, Kenneth N. Hillhouse, captain, 24 for $305; No. 5, Edward G. Kenney, captain, 30 for $555; No. 6, Stanley J. Sumner, captain, 39 for $460; No. 7, Nelson A. Daniels, captain, 40 for $605; No. 8, Raymond A. Parker, captain, 30 for $590; No. 9, George W. Hickey, captain, 28 for $465; No. 10, P. J. Laramee, captain, 34 for $440; executive committee, E. Frank Bugbee and William P. Jordan, chairman, 28 for $2,925. The total amount at noon was $7,935.

Postmaster Frank M. Smith stated today that over 300 sacks of Christmas mail and scores of sacks of first class mail had been received between 1.30 o'clock Sunday afternoon and the two morning trains this morning. Two men remained on duty all day Sunday sorting out larger packages to assist in today's work. The carriers were, nevertheless, late in starting out on their routes this morning and this condition is likely to continue for the remainder of the week. Substitute Clerk Louis Medbury has been called in to assist at the office and Fred LeClair and his four ton auto truck have been secured in assisting in parcel post mail delivery starting Wednesday morning.

Two cases of liquor law violations resulting from week end raids, were continued at the session of police court this morning. The case of Daniel Wack, 28, charged with keeping intoxicating liquor with intent to sell was continued to Saturday, January 7, and the similar case of Joseph Serwenski, 33, was postponed to Saturday of this week.

Two cases of violations of the motor vehicle laws were brought up at the police court session this morning. Patrick Haggerty of this city was charged with failure to report or return motor vehicle certificate and number plates to the commissioner upon sale of a car. He was fined two dollars and costs, amounting to $9.52. Ralph Leo of Putnam was scheduled to be heard on a similar offense but he was not present and it was believed that he was confused as to the place of arraignment between Columbia and this city. The case was continued to allow Police Chief Grady time to communicate with the Putnam man. Both arrests were made by State Policeman Frank A. Starkey of the Stafford Springs barracks.

An increase in the size of the popular ice-skating rink furnished for public use by the American Thread company at Recreation park, was announced today by Don H. Curtis, agent of the Willimantic mills. The rink is now in the process of flooding and another day of temperature such as was experienced today will make the ice safe for skating.

Funeral services for George A. Taft were held at two o'clock this afternoon at 62 Church street, Rev. John H. Knott of Chaplin officiated. Burial was in the Willimantic cemetery. The bearers were Archie Rood, Frank Rood, John Marcoux and Edward Champlin.

Willimantic is affected by a change of train schedules between here and New Haven over the Air Line division, the change becoming effective today. Mixed train No. 1014, formerly leaving New Haven on week days at 6.50 a. m. for this city, now leaves at 6.30 a. m. and returns to New Haven from here as No. 1025 at 9.38 a. m., instead of 10 a. m. as in the past. The new schedule for train No. 1025 to Amston is now as follows: Leave Willimantic at 9.38 a. m., Chestnut Hill 9.58, Leonard Bridge 10.06 (flag), due Amston 10.13; leave Amston for New Haven at 11.35 a. m.

The funeral was held at 11 o'clock this forenoon of Jacob Rosen, eight months' old child of Mr. and Mrs. Haskel Rosen of 292 Windham Road who died from pneumonia. Burial was in the Hebrew cemetery at Perkins' Corner with arrangements in charge of Killourey Brothers assisted by Wolfe osen.

Verification was made at the Willimantic office of the American Thread company today of a Holyoke, Mass., dispatch which stated that the shuttle process department had been transferred from here to the Holyoke mills, the process entailing the employment of about 100 hands.

The excellent gain in membership during 1927 will be fittingly noted at an elaborate year-end meeting to be held by Violet Rebekah lodge, No. 57, I. O. O. F., in both Odd Fellows' hall and the town building next Wednesday evening. Five new members, making a total of 32, will be initiated at ceremonies held in connection with the meeting. Supper will be served in the hall and adjournment taken to the town building where an entertainment will be provided by Liberty lodge of Hartford with members of the Norwich lodge present as guests. Miss Sabra S. Stoughton will preside at the initiation and roll call.

A chimney fire which had worked its way into the lathing around the chimney on the second floor of an apartment occupied by Theopolis L'Heureux in the Harrington block, 655-658 Main street, was extinguished by Engine Company No. 1 members this noon. Chemicals were used.

Thermometer readings in the city this morning ranged from 11 to 15 degrees above zero and considerably lower in more isolated sections in this vicinity. Ponds were covered with an inch of ice and snow appeared in intermittent flurries.

Louis Barbero of this city has purchased the Rocky Springs Bottling Works in North Windham from D. J. Shippee, assuming ownership this morning.

In a friendly race among mercantile houses here to be first in raising the National Flag this morning in observance of Willimantic day as proclaimed by Mayor Charles A. Gates, the Jordan Hardware company was first. The day was proclaimed in conjunction with the chamber of commerce drive which has already gone "over the top."

Mrs. Ada I. Burlingham has recovered from a two weeks' illness and her nurse, Mrs. Goldie Shurtleff has returned to her home in South Coventry.

Lewis C. Daniels, of the New York Military academy, who is spending the holidays with his father, Nelson A. Daniels, has been entertaining a classmate, Henry Johnson of Stamford.

Miss Margaret Persons, student at Skidmore college, is with her parents, Mr. and Mrs. A. C. Persons for the holidays.

Miss Phyllis Robinson has arrived from Keene, N. H., where she teaches at the state normal school, to spend the holiday recess with her parents, Judge and Mrs. Otto E. Robinson.

Lloyd Loree of this city has purchased five building lots on Ash street from the American Land company, according to warranty deeds filed at the town clerk's office.

Mrs. Henry R. Lincoln has returned from New Haven where she spent several weeks with friends.

Announcements are being received of the engagement of John C. Platt, son of Mrs. Hattie Platt of this city to Miss Lina Bacon, daughter of Mrs. Jennie Bacon, formerly of Mt. Hope, now of this city.

Miss Gertrude H. Turner has been entertaining Mrs. Anna P. Young and daughter, Mrs. Nathena P. Godfrey of Hartford.

Miss Edith Barrows, teacher at the Low and Heywood Girls' school in Stamford is at the home of her mother, Mrs. D. C. Barrows for the holidays.

Christopher Case and an M. I. T. classmate, Dudley Smith of Honolulu, spent the week end with the former's parents, Mr. and Mrs. C. C. Case.

STAFFORD

Shirley Clark, of Glastonbury, is the guest of her grandparents, Rev. and Mrs. Charles H. Puffer.

Rev. John Cameron, of Hampton, spoke at the Baptist church Sunday morning.

Mr. and Mrs. Frank Jones and son were guests of Mr. and Mrs. Lewis, in Westfield, the first of last week.

Mrs. Lewis, of Westfield, is the guest of her sister, Mrs. Frank Jones.

Miss Esther Warren, of Winsted, spent the week-end with her parents, Mr. and Mrs. Everett Warren.

Frank Jones, who has been employed by Harry Kuehl in his market for some time, is now with Mr. Ruby at Stafford Springs, Mr. and Mrs. Jones will continue to reside here.

The Ladies' Aid society of the Baptist church met for work Thursday afternoon and served supper from 6 to 8. Mrs. Mary B. Hatch, Mrs. Brano B. Hatch, Mrs. Charles Chism and Miss Lizzie Gerould were the hostesses.

HOPKINTON

Rev. E. P. Mathewson and family and Frank W. Mills visited Providence last Wednesday. Mr. Mathewson attended the annual meeting of the Tax Assessors' association at the state house.

Albertie D. Kenyon, who died at Meehanticut park Sunday, Dec. 11th, was the last of four sons of Dea. and Mrs. Gardner Kenyon, of Hopkinton. He is survived by his wife and three daughters, Evelyn, in the west, Lua and Ruth.

Rev. E. P. Mathewson was the speaker at the evening service in Potter Hill chapel Sunday.

Near the end of the severe storm Friday evening sharp flashes of lightning and a few peals of thunder accompanied the clearing-up shower.

The public schools of the town will be closed from Friday next to Tuesday, Jan. 24, for the holiday vacation.

Miss Claire Grieve is visiting at the home of her grandparents, Mr. and Mrs. Daniel E. Blake.

Mrs. Ella Burdick has completed her services at the home of Dr. Alexander B. Briggs and is staying at the home of Alonzo P. Kenyon.

A fall of snow on Christmas Day is regarded as a sign of a lucky New Year.

NORTH STERLING

Large flocks of black birds are seen here daily before making their southern trip for the winter.

Robert Spooner, of Jewett City, spent the week-end at his home here.

Calendars for 1928 are being received by mail.

Children were skating ten days before Christmas this season.

Sunday night was the coldest weather here this season, the mercury dropping to four below zero.

George F. Pierce, Jr., and family spent Sunday with friends in Danielson.

Mr. and Mrs. W. R. Spooner, who had been visiting friends in New Rochelle, N. Y., returned home Tuesday.

Centenary of the birth of Helen Elisa Fitch Parker, an American author of note.

THE NEW ENGLAND BUSINESS DIRECTORY AND GAZETTEER

A Register of all business, manufacturing, financial and professional interests.
A Department for Each State
A thumb notch opens to a Map, clearly printed in four colors. Then follow the classified lists of all Business, Manufacturing and Professional interests in that State. Each name is listed once, under the heading that best describes it.
A Complete Gazetteer
gives concise information about every city, town, station and post office—their location, population, how to get there, etc. This is a great help in routing salesmen.
Manufacturing Companies
In addition to the complete lists under their respective headings, there are selected lists for each State of the larger Manufacturing Concerns, giving capital, date of organization, officers, names, nature of product and number of employees.
A Reference Advertising Section
with thousands of detailed statements indexed from the headings, is found invaluable by purchasing agents.
There is a great deal of miscellaneous information, carefully indexed, and arranged for the convenience of the user.
A Synopsis of the Larger Headings
shows the count by States under these headings, which helps greatly in estimating costs of direct advertising campaigns.
PRICE, $15.00.
SAMPSON & MURDOCK CO.,
47 Broadway Boston, Mass.

An Electrical Gift

the Most Practical Gift of All

Controls its own temperature. Turns off when too hot—turns on when too cool!
$7.75

Westinghouse
AUTOMATIC IRON

Buy from one of these dealers.

CITY OF NORWICH GAS & ELECTRICAL DEPT.
NORWICH, CONN.
THE EASTERN CONN POWER CO.
BALTIC, CONN.
THE EASTERN CONN. POWER CO.
DANIELSON, CONN.
POWER CO.
THE EASTERN CONN.
PUTNAM, CONN.

Some Practical Gifts for Christmas

TOASTER

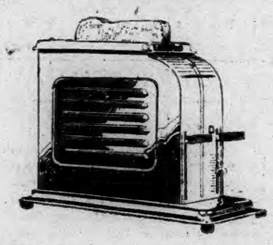

An Automatic Toaster—
Toast cannot burn **$12.50**

Other styles, **$5.00 to $8.00.**

PERCOLATOR

Percolators ranging in price from **$1.98 to $26.00**
URN SETS of beautiful designs—priced **$30 to $50**

FRIGIDAIRE

"This modern 'ice man' calls once—with Frigidaire—and the ice stays always"

A Frigidaire model for every need. Priced from **$195.00 to $615.00** installed.

Convert your present ice box into a mechanical refrigerator.

VACUUM CLEANER

A G. E. Cleaner lessens housework

6 attachments included. Price.. $49.00

TABLE STOVE

Cook a whole meal on this little stove at the table
Armstrong—
Universal **$8.85**

Hotpoint, **$4.00 to $61.00**

ELECTRIC RANGE

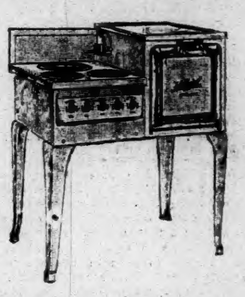

A Hotpoint Electric Range makes good cooking. Better give her an Electric Range. Priced from **$79.00 to $300.00.**

LAMPS

A lamp as a gift is an everlasting remembrance. We have a complete line of lamps—

TABLE
BRIDGE
JUNIOR
STUDENT

Prices range from

$3.00 to $50.00

Rockville-Willimantic Lighting Company

Rockville
17 Park Street

Willimantic
Main Street

Stafford Springs
12 East Main Street

1790 1927

Norwich Bulletin and Courier

Entered at the Postoffice at Norwich, Conn., as second class matter.
Telephone Calls:
Bulletin Business Office 480
Bulletin Editorial Rooms 35-3
Bulletin Job Room 35-2
Willimantic Office, 854 Main St. Telephone 1131-2.

137 YEARS OLD

Printed every day in the year except Sunday.
Subscription price 12c a week, 50c a month, $6 00 a year.

Members of The Associated Press
The Associated Press is exclusively entitled to the use for republication of all news despatches credited to it or not otherwise credited to this paper and also the local news published therein.
All rights of republication of special despatches herein are also reserved.

Norwich, Tuesday, Dec. 20, 1927

Daily Average Circulation
WEEK ENDING DEC. 16, 1927:
13,458

COASTING RESTRICTIONS

Opinions may vary as to whether we have been fortunate in having so little snow thus far this winter, but it is nevertheless the fact that the snowfall has been light. This means, of course, that there is plenty yet to come and in anticipation of it the coasting in the highways which inevitably follows has been getting attention in numerous cities in this part of the country.

In recent years, because of the increase in motor vehicle traffic, there have been many coasting accidents and fatalities where children have been using the streets for sliding. This is particularly true where coasting hills have intersecting highways with traffic giving little or no heed to the coasters and the coasters unable to avoid motor or horse drawn vehicles and electric cars. So serious has the situation become that two courses have been resorted to. Either coasting has been prohibited because of the danger involved, or where it is possible hills have been restricted during certain hours to use by the coasters only.

Such action means that steps are being taken for the protection of lives. Experience having taught that accidents might be expected, the authorities have anticipated the situation and acted without waiting for someone to be killed before applying restrictions. It is always better to be safe than sorry. It is preferable that there should be no sliding than to tolerate it and invite accidents. Last year Connecticut had a series of such fatalities about the state, and the same was true in other states where preventive measures were not adopted.

With some of the cities in states to the north issuing their orders concerning coasting or the restrictions it indicates the desirability of such action so as to be in readiness for the coasting season.

If there are streets which can be closed to traffic without serious difficulties for certain hours it is a commendable move, if that is not possible without interfering with public convenience sliding will have to be prohibited at such points.

PARENTAL RESPONSIBILITY

It is an old story that there are many people who refuse to accept and follow the advice that is given them. This is often due to the fact that they do not attach sufficient importance to the advice and because they are given to neglecting matters where prevention is called for.

Probably the situation in the town of West Warwick, R. I., is no different than in many other towns and cities, but there's no escaping the fact that it indicates a surprising disregard for the efforts which are being made for better health among children.

In the schools of that town the children are examined to determine their general health, the condition of their teeth, the efficiency of their sight and hearing in the belief that good physical condition is necessary for the proper educational progress, and that correction of defects will be easier at that time than later. The parents are given reports of the examinations. Nevertheless, the school superintendent makes the report that "about 33 per cent. of the parents notified give notice of defects no consideration. The other 67 per cent. are either careless about the future welfare of their children or are too poor to meet the obligation."

This means of course that two thirds of the cases are neglected. Some parents are skeptical about the necessity of following advice under such circumstances. There are those who cannot afford it and there are those who say, "Why, I didn't require any such treatment and I guess my children are as healthy as I was."

The importance of prevention in regard to health cannot be ignored without some thought being given to the results of such an attitude. No one will deny the importance of getting a verification of such school examination reports. Prevention relative to the ill health of children is important. Correction of bad teeth, bad eyesight, bad hearing or other troubles cannot be expected to be accomplished through negligence. If timely attention means the avoidance of much more serious conditions later on the removal of handicaps and suffering should at least get the attention of parents.

DESERVED CONFIRMATIONS

When it comes to the confirmation of appointments made by the president there's no telling what the senate will do. Often it is the case that the choice of high grade men results in opposition for the purpose of obstruction and embarassment. Such was predicted in connection with the selection of Dwight W. Morrow as ambassador to Mexico, but for some reason or other, possibly because it was found to be impossible to carry it through, it failed to materialize.

The selection of Mr. Morrow was regarded throughout the country as the right man for the place. He possesses the ability and tact to fill the post and he is in complete sympathy with the administration's point of view. Because he was connected with a banking house in Wall street when appointed furnishes no overwhelming excuse for being opposed. He was selected because it was believed he was the man needed, regardless of what work he was engaged in at that time. His reception and activities in Mexico since being named have served to substantiate that belief. The folly of trying to prevent the approval of such an appointment must have been recognized by those harboring such an idea.

By the confirmation of Ambassador Morrow and the appointments of Henry L. Stimson as governor general of the Philippines and Nobel B. Judah as ambassador to Cuba the senate has acted wisely and well. It has done what was expected of it. The president selected men of outstanding qualifications for special work and the senate has consented to give them a chance to do it.

This doesn't mean by any means that those in the senate who can be relied upon to take an opposition position from the president or the administration are in full sympathy with administration policies. Rather does it indicate that they found their attitude of opposition so badly upset by the high class of the appointees that they could accomplish nothing by trying to prevent confirmation and contented themselves by remaining silent, or passively opposing, when the vote was taken. If such appointments could not be confirmed it would be hopeless to expect any better.

SUBMARINE RAISING

Much advice is being offered concerning the raising of the S-4, or the rescue of the imprisoned men. It comes from some who have given long study to such a type of vessel and understand its construction. It comes from others who are basing their ideas upon general principles and the conditions as represented in the news reports.

Those struggling with the actual conditions, accompanied by the handicaps of weather and other things, are faced with a hard problem. They are in a race with death and are making use of all facilities for meeting the situation. Whether they succeed depends upon the endurance of those who are trapped like rats and upon the ability to either raise the vessel or get air and food to the men.

In the meantime it will not come amiss if there is a compilation of this advice which is being furnished gratis for consideration at some future time in meeting this very situation. It is evident that there should be means available for getting the pontoons into place and the lifting process underway more rapidly. Several instances have demonstrated the need of anticipating similar rescue work because of danger of future sinkings from one cause or another. Equipment for this work should be available at many points, and if, as Lieut. Commander Ellsberg claims, there should be outside construction on submarines that will facilitate the raising of sunken subs let the matter get serious consideration. Whatever can be done in advance to prevent the waste of precious time under such circumstances as those prevailing off Provincetown should most certainly be provided.

FLOOD CONTROL EXPENSE

It was inevitable that there would be those who would offer their opposition to the proposals concerning the flood control work in the Mississippi valley as recommended by the engineers' report and as advocated by the president in his message to congress.

Chairman Martineau of the tristate executive flood control committee, who is also governor of Arkansas, maintains that the plan of the army engineers to have the outlay in connection with such work borne both by the federal government and the states involved is unjust because the communities could not meet the expense that would fall upon them.

That might be the case if they were required to make the outlay at once and in a lump sum, but that isn't to be required. The whole expenditure is intended to cover a period of ten years involving a sum of nearly $300,000,000. For the improvement of navigation the government would foot the entire bill of more than $110,000,000. The states affected would be called upon to pay only 20 per cent. of the flood control expense, amounting in all for those states to about $37,000,000. Divided among them and over a period of ten years that would impose no impossible burden.

This is a matter in which the states that are in danger of floods are vitally interested, and they should be interested in seeing that proper economic safeguards are established by having a part in insuring their own protection. Probably there will be other opposition to the engineers' report, but a consideration of the problem from all angles must be given before action is taken upon it.

EDITORIAL NOTES

The man on the corner says: The Christmas seal is expressive of the right sentiment at this season.

Lindbergh flew into the hearts of the Mexican people quite as surely as he flew into the Mexican capital.

The $725,000,000 naval programme hasn't been authorized as yet but it is not going to be a contribution to lower taxes.

What might have been accomplished by limitation is shown by the demands for naval construction because limitation doesn't stand in the way.

Have no fear, such efforts as the government plans for drying up of Erie and Ontario next year has no reference to the waters of those lakes.

When the employes of the Amoskeag mills accepted a ten per cent. cut in wages, they wisely decided for their own best interests considering conditions in the cotton industry, and no doubt have confidence that just as soon as conditions warrant it will be returned to them.

WASHINGTON AFFAIRS

(Special to The Bulletin)

WASHINGTON, Dec. 19—Congressman Freeman of Connecticut will fight for state rights in the matter of sending films of prize fights from state to state, now forbidden by law. Mr. Freeman has before congress a bill to repeal that law, on the ground that states have full power to prevent exhibition of such films, that it is an infringement of state rights to prevent other states from so doing, if they wish to have the films thrown on the screen.

The comment made by Senator McLean on the failure to seat Smith and Vare is being widely quoted here. In his forceful speech on the floor of the senate Mr. McLean said: "It is a case of senate lynch law." Mr. McLean is just now enjoying the same tiye of prestige that came to the president after his "I do not choose to be a candidate" statement at the Black Hills. Mr. McLean this week let it be known although not issuing a formal statement, that he will not be a candidate for relection to the senate in 1928. Now practically all Connecticut rises up and urges him not to stand by his decision, and insists it will "draft him" if necessary when the time arrives, unless he changes his mind in the meantime. It's such a rare thing for a senator in good health, holding top-notch positions on committee and generally regarded as one of the most influential and respected members of the senate, to voluntarily retire, that the statement of Mr. McLean's proposed retirement is seriously questioned by many of his home friends. All the same, the report sent out was authentic and based on the highest possible authority.

Senators and members of congress often receive letters from children asking special favors from congress. The latest was one that reached Congressman Tilson, from a little boy living at Turkey Hill, Orange, Connecticut. The youngster wrote "I have an old horse. His name is "Bobby". He is a pure white horse and is 37 years old. I want to know what to do with him. He isn't able to work and I take feed from my father's feed box. I would like to know if congress would help me, feed him. My father can't keep him for he has no room or feed. I don't want Bobby killed." And there was more in that letter that touched Col. Tilson's heart. All the same the distinguished floor leader was forced to write Bobby that he "had read the Constitution and found nothing in it that we would permit congress to feed Bobby." The colonel added kindly words and good wishes but it still devolves on Turkey farm folks to provide for faithful old Bobby.

Joseph S. Morrissey, chairman of the republican committee of New Haven was here last week. He called on President Coolidge in company with Floor Leader Tilson. Also made a long call on Senator McLean, and referring to the proposed retirement of the senator said "It would be a distinct loss to Connecticut and I hope sufficient pressure will be brought to bear on Mr. McLean to cause him to alter his decision."

Assistant Attorney General Averill was also here in conference with Senator McLean and others of the Connecticut delegation. He did not make known the purpose of his visit but it is rumored it was in connection with the Swift-Ware river controversy as to the right to divert those streams from the Connecticut river as is being done in Massachusetts.

The national guard in the 1st corps of New England army area has received complimentary report from Gen. Preston Brown, corps arear commander. Briefly summarized the report is to the effect that the state of national guard is considered satisfactory, including an advancement over last year; general excellent conditions indicates improvement has been made in maintenance and care of property; a larger number of officer graduates of service schools show improvement. Its strong points include excellent cooperation between instructors and personnel, every corps area commander reporting improvements and progress in the fiscal year of 1927. The weak points mentioned in the report include the dispersion of units which makes training difficulties, but for this no recommendation of a change is made.

The general, Gen. Brown states that with more money available the training and administration of the 1st corps area can be improved and that travel for instructors, field officers and staff officers and periodic inspections of units would be advantageous.

Mrs. Bingham, wife of the senator will give a tea dance on Dec. 21 in honor of the Yale Dramatic association which will present "This Woman's Business" at the Wardsworth park theatre that evening. Their son, Charles T. Bingham, is a member of the dramatic association and will take part in the play. After the performance the club will be entertained by Mrs. Harold Walker at the dance which she will give for her daughter Miss Evelyn Walker.

Several dinners will precede the performance.

The District of Columbia society, Sons of the American Revolution, held its annual nomination of officers and was addressed by the president of the National Society, S. A. R., Ernest E. Rogers of New London, at a meeting in the national headquarters, S. A. R. 1227 Sixteenth street, last night. The president incumbent, Kenneth S. Wales, was renominated for president and Alonzo Gray also was nominated for that office. The elections are to be held at the annual meeting of the local society, February 22.

It is understood that none of the Massachusetts delegation in congress will enter the lists as republican candidate for the Massachusetts senatorship, now Chairman William M. Butler has announced he will not be a candidate. The Bay State delegation has a pretty solid hold on its districts, and does not seem anxious to take a chance in a hotly contested election for the senate. Senator David I. Walsh democrat, now filling the unexpired term of Senator Lodge, will be the uncontested democratic candidate at the primary, although he will make no formal announcement of his candidacy at present, there is no doubt he will run, and be a hard man to beat at the polls.

IN THE PUBLIC EYE

Prof. Ferdinand Buisson, who shares in the Nobel Peace prize just awarded is a man of eighty-seven, who has spent practically the whole of his life as a schoolteacher. He is not a new convert to the movement for international peace. Indeed it is over sixty years ago, under the Second Empire, when he first participated in the Pacifist congress in Switzerland, at which Garibaldi, th Italian liberator, and Victor Hugo were present. He was for many years president of the League of the Rights of Men. He has been a professor of philosophy at the Sorbonne, a member of the Chamber of Deputies, and author of a number of books on philosophy, education, religion and politics. The name and character of M. Buisson is universally respected, even by those who disagree with him on various points, and the award of the Nobel Prize to an ardent veteran of a thousand fights for pacifism is warmly applauded in France.

HER CAREER.

Richard blew rings of smoke into the thick air of a sophisticated little tearoom where he and Evaline were having lunch. The place was dimly lighted and decorated with rich brasses and barbaric tapestries.

"What I can't understand, Evaline," he said, "is why you go out with me. A girl has to look after her own interest."

"As I told you long ago," Evaline answered, "I have my career to consider and I might fall in love with an unattached beau. But you are so well engaged to Berenice that I feel safe. And since we've understood that I'm not on the market we've had lots of fun together."

"Isn't it fun?" Evaline remarked one evening as they were dancing at a smart cabaret on the north side, "not to have designs on each other?"

"It's great," was the response. "You're a girl in a million, Evaline." She looked very lovely in a chic little dinner dress of delft blue. Her wind-blown bob gave her an elfin, wistful expression. Great girl, Richard thought. No need to hand her a line!

And Evaline was thinking what a relief not to worry about keeping out of love. Somehow with an engaged man one did not fall in love easily. Evaline was a copy writer in an advertising agency and she did not intend to marry with such an interesting career ahead of her. She was not going to throw herself away on any man.

Every time she had dinner with any of her young married friends she girded her armor tighter. If they had been outwardly discontented it would have been easier. But they seemed perfectly happy not to see anything beyond their small apartments or homes miles out in the suburbs. One had to watch being taken in. But Evaline knew she was safe with Richard.

Sundays they often spent in the dunes in heavy boots and corduroys, tramping the shores of the lake, cooking meals over a crackling fire, talking only when they felt like it. Evaline confessed to herself that she did like to have a man around to gather wood, bake the fire, carry water, enjoy the food she cooked for him, but—that was all.

One evening after work as she stepped out of the elevator she found Richard waiting for her.

"Let's go somewhere for dinner, if you aren't busy," he suggested.

"Oh, I have a steak in the refrigerator all ready to broil. Come along out to the apartment and eat with me."

Evaline was not in the least domestic, but she did like to see Richard eat with a relish the meal she set before him. She was not in the least in love with Richard, but she liked to have him around, thought him very nice looking and a promising young lawyer. He certainly would make Berenice a good husband.

"Say Evaline," began Richard, when they had finished eating, "I've been a rotten sport. You may never let me come to see you again when I tell you."

"Well," in meek seriousness, "that depends——."

"Well," echoed Richard, "there isn't any Berenice——."

"There isn't any Berenice!" Evaline repeated uncertainly.

"No—and there never was. You see, knowing how you felt, I didn't want to do anything to spoil things, so I invented Berenice, but ——" He stared gloomily at the table. "I can't keep it any longer. I really do love——."

"Who?" interrupted Evaline, feeling queer and wabbly.

"Why—you—of course!"

"Oh!" gulped Evaline.

"Will you forget me?" begged Richard. But what he saw in Evaline's eyes made him add quickly, "and marry me?"

"Yes," Evaline murmured involuntarily.

"But your career——"

"Is called Richard."—Exchange.

YOUR HEALTH

Kidney Disease.

By Walter J. Wilson, Jr., M. D., Detroit, member Gorgas Memorial.

Kidney disease is often called Bright's disease from the name of the famous physican who studied it.

The kidney extracts from the blood passing through it the waste-products of the body and keeping them in solution, passes them down to the bladder and so out from the body. In health, the kidney passes from one quart to three pints daily. When, on account of disease, it is unable to concentrate these products naturally, a greater dilution is necessary and hence the urinary output for 24 hours may run up to three or more quarts. The patient notices this change, because he has to arise two or three times during the night, so that often the night excretion equals in quantity the day urine, while ordinarily all is passed during the day in a healthy person. This condition arises in the more chronic forms of kidney disease. Of course an occasional necessity to arise at night occurs when an unusual amount of fluid has been taken during the time just before retiring and this means no alteration in health.

In the acute forms, just the opposite situation occurs. From a few ounces to one pint of urine may be all that is excreted. This latter condition is usually accompanied by edema or gathering of fluid in the tissues. The first evidence of this is commonly puffiness around the eyes, in contradistinction to heart-disease in which, as a result of gravitation, edema occurs in the feet, or, if the patient is lying in bed, in the most dependent parts of the body, which are near the end of the spine.

The urine itself may be of assistance in detecting either form of kidney disease. In the chronic form, in which there is increase of the fluid excreted, the specific gravity, lower than usual, will not vary from time to time, as is normal in a conditon of health. In these cases there may be a slight amount of albumen and a few hyaline casts. By casts we mean some material from the blood or kidney tubules which, taking the form of the opening, retains this form and goes into the urine and may be detected in a fresh specimen by microscopic examination. Hyaline casts consist of albumen which normally is retained in the blood but now, on account of defects in the cellular structure of the kidney, leaks through into the tubules, thus there is more evidence of disturbance forming a cast. In acute conditions there is more evidence of disturbance in the urine. Large quantities of albumen may be present, also many casts, which may have not only albuminous material in them but also cells of lining membrane, blood-cells from minute hemorrhages, and sometimes fattery material. The specific gravity in these cases will be higher than usual.

Studies may also be made of lack of certain elements in the urine. Today, however, the problem is studied from a different angle. A few teaspoonfuls of blood are taken from a vein at the elbow and this blod is examined chemically for the presence of an excess of waste-products, normally found in the urine. When these waste-products are in excess, we know that the kidneys are not working properly. Other methods of examining the kidney efficiency, which are of a more technical nature, are used but will not be discussed in this article.

The previous explanation is made to show why it is important for various members of the should to have lious members of the family to have urinary tests made at stated intervals. This interval should be at least yearly and as middle life approaches, quarterly intervals are to be recommended; and in case of indefinite ill-health, a blood examination might reveal the failure of kidney function not otherwise apparent.

The prevention of kidney disease is similar to that of heart disease — avoidance of acute infections, moderation in and elimination of food flavoring agents which are irritating in the blood stream, such as pepper, horse-radish, mustard, and alcohol, and the use of three pints to two uarts of fluid daily. The end-products from the digestion of meat are passed through the kidney and for that reason meat restriction or elimination, according to the severity of the case, has to be practiced

Today's Birthdays

Prince George, the youngest son of their British Majesties, born at York Cottage, 25 years ago today.

Harvey S. Firestone, eminent tire manufacturer and philanthropist, born in Columbiana county, O., 59 years ago today.

Marion Talley, the young opera singer who longs for life on a farm, born at Nevada City, Mo., 21 years ago today.

Dr. Stephen B. L. Penrose, for many years president of Whitman College, born in Philadelphia, 63 years ago today.

Robert Lee Williams, former governor of Oklahoma, born at Brundidge, Ala., 61 years ago today.

Little Talks on Thrift

By Helping Others.

At this time of year considerable attention is being given to charitable activities as well as to various thrift and welfare plans promulgated by business organizations to assist their employees. Every winter finds many who are worthy objects of charity. Reverses come to all and those who are not prepared to withstand them must be helped by others. But where there is no actual need of assistance it is no kindness to anyone to make him an object of charity.

The finest service that any man or any business can render others is to help them help themselves. And it may be added with equal truth that in helping others we always help ourselves. Good deeds worthily bestowed are never lost in their effects upon the donor.

It is an indication of progress and broader viewpoints that business is learning those truths more and more. The time is within the memory of many of us when the watchword both of employer and employee to a considerable extent was—"get all you can from the other fellow." Today, notwithstanding occasional disturbances, a more liberal attitude exists on both sides. Employers have found that liberal and considerate treatment brings its rewards in better service, higher morale and greater loyalty. Employes find that there are always just rewards for those who are willing to do their work with whole heart and hand.

We believe these conditions will continue more and more. We are far from social and economic idealism but, through a broad application of the principles of thrift, we are working constantly in that direction.

Nothing an employer can do for his workers is of greater value to his own interests than to assist them in personal thrift. Nothing that the employe can do will more quickly develop efficiently and earn promotion than habits of thrift with all their stabilizing influences.—American Society for Thrift.

Today's Anniversaries

1845—Mexico refused to receive John Slidell as United States minister.

1852—The Province of Pegu, Burmah, was annxed to the British dominions.

1861—The Federals sank 17 old hulks to blockade the channel of Charleston harbor.

1877—An explosion and fire in a candy factory in New York city caused the death of about 50 persons.

1887—A raft of 37,000 logs, launched in the Bay of Fundy and bound for New York, went to pieces in a storm off Nantucket.

1891—Last spike driven for the main line of the Rio Grande Southern railroad.

1916—President Wilson sent note to all belligerents requesting they define more exactly their peace terms.

1917—The Bolshevist government began the publication of a series of secret treaties between the late Imperial government and its Allies.

1926—Five United States Army planes left San Antonio for Pan-American flight.

What Do You Know About Eastern Connecticut?

Questions.

1—Where are the Solomon Lucas Memorial woods?

2—When were they given?

3—Who are the donors?

4—Who was Solomon Lucas?

5—When did he die?

6—What group has made Old Lyme famous the world over?

7—Who brought the group there?

8—Into what two main groups does the work of the Lyme artists fall?

Answers will be found on Classified page.

YOU ARE CORRIALLY INVITED
TO JOIN
The Chelsea Christmas Club
For 1928
NOW OPEN
Payments Will Be Made to Members
ON DECEMBER 5, 1928,
— As Follwos —

Members paying	25c for 50 weeks....	$12.75
Members paying	50c for 50 weeks....	$25.50
Members paying	$1.00 for 50 weeks....	$51.00
Members paying	$2.00 for 50 weeks....	$102.00
Members paying	$5.00 for 50 weeks....	$255.00

SAVE SYSTEMATICALLY FOR CHRISTMAS OF 1928
The Chelsea Savings Bank
FRANKLIN SQUARE NORWICH, CONN.
"The Bank of Community Service"
Open Saturday Evenings, 6:30 to 8 o'Clock
(N. B.—New Currency and Holiday Containers for same)

BURGESS BEDTIME STORIES

Terror Maintains His Pride

Pride at times doth have its place
And dignity it oft doth grace.
—Old Mother Nature

There is pride and pride. That means that there is good pride and bad pride. It is fine to have pride in a good name for instance. It is bad to have pride in wrongdoing. The right kind of pride is something that everybody should have. Some of those little people of the Green Forest and the Green Meadows know this quite as well as we do.

Terror the Goshawk was a prisoner of Farmer Brown's Boy. He was a prisoner in a cage. He who all his life long had known the freedom of the air, who had come and gone at will where he would, was now a prisoner. But, though he was a prisoner and felt the disgrace of it, he would not let others know what his feelings were. No, sir, he still held himself proudly. He was still Terror the Goshawk, even though he were a prisoner.

When Farmer Brown's Boy tried to make friends with him Terror would not make friends. He would not take food from the hands of Farmer Brown's Boy with either bill or claws. His fierce yellow eyes looked past Farmer Brown's Boy as if he did not see him. He would not have accepted food when he was free, so he would not do it now. He ate only when Farmer Brown's Boy was not about.

Now Farmer Brown's Boy had placed the cage outside in the farmyard, for he felt that Terror, being a bird of the out-of-doors, should be kept out of doors. It was a large, comfortable cage. There was a perch and there was a box in which Terror could take shelter in bad weather. Yes, it was a very comfortable cage, but this made it no less a prison.

He would not take food from the hands of Farmer Brown's Boy

Of course, it wasn't long before the word had passed although the Green Forest, all over the Green Meadows, away up through the Old Pasture and even over to the Great Mountain that Terror the Goshawk was a prisoner. At first those who heard it wouldn't believe it.

"It isn't true," replied Mrs. Grouse when she first heard of it. "It can't be true. I won't believe it until I see him with my own eyes a prisoner."

"It is too true!" snapped Sammy Jay. "I know because I've seen him. Tommy Tit will tell you it's true. So will Downy the Woodpecker. So will Reddy Fox, for Reddy Fox saw him caught."

But still Mrs. Grouse couldn't believe it. Jumper the Hare was finding it just as hard work to believe it. So were Chatterer the Red Squirrel and Happy Jack the Gray Squirrel. You see, all these little people had had so many narrow escapes from Terror and had come to look upon him as the greatest danger in the Green Forest that they couldn't believe now that it could be possible there was nothing to fear from him.

So those who dared to slipped over to Farmer Brown's dooryard whenever they had a chance just to see Terror a prisoner. At first they kept a respectable distance from the cage. Even in a cage they feared him. But after a while they grew bolder. They went near enough to say unkind things to him. They told him they were glad that he was a prisoner and that they hoped he never would be free again. They called him bad names. They jeered at him. And all the time Terror the Goshawk appeared not to see them at all. He sat with his head held high. His pride gave him dignity. Despair might be in his heart, but he would not let these others kno wit.

(Copyright, 1927, by T. W Burgess)

The next story; "Reddy Fox Rubs It In."

DO YOU KNOW

A marsupial is a creature that carries its young in a pouch.

There was one divorce for every six marriages in the United States last year.

Tenter-books originally were the rows of books on which tapestry was hung to walls.

Theworld has two million lepers today. One-forth of them are in China, while India has almost as many.

The greatest tea-drinkers, the Chinese, Japanese and Russians, use neither milk nor sugar in the beverage.

Foxes are the geratst mimics in the animal world. They can bleat like a lam, mew like a cat, bark and imitate other cries.

Cane and beet, the most common sugars in use, not the sweetest—that distinction belongs to "fructose," the sugar of honey and of almost all fruits.

It is a curious fact that President Coolidge is today the only living ex-Vice-president. Of his twenty-eight predecessors not one survives.

HERE AND THERE

There are 1,300 different kinds of face powder and 650 varieties of rouge on sale in the United States.

To drive at full speed H. M. S. Nelson, Britain's newest warship, requires 16 tons of fuel oil per hour.

Stanley Baldwin, the British premier, was nearly fifty years old before he obtained his first political office.

A new high-speed camera that takes 20,000 exposure a minute has been perfected by Baron Shiba, a Japanese engineer.

Silky cloth, strong enough to be made into clothing, is the latest product which the chemist's magic is extracting from hitherto wasted cornstalks.

Four overcoats and three pairs of trousers were being worn by a beggar arrested recently by the Glasgow police. It took two officers two hours to go through all his pockets.

Solution of Yesterday's Puzzle

Grandmother's
MINCE MEAT
READY TO USE
AT YOUR GROCER'S
A New England Product made by The WHIPPLE Co., Natick, Mass.

Model Bootery
102 Main Street, Norwich, Conn.
CONTINUING OUR
Cantilever Shoe -SALE-

All $7.50 Sport Oxfords and Pumps in black and Tan Calfskin	$6.85
All $10 Oxfords in black and tan kid ...	$7.85
All $11 Cutout Ties and Strap Models	$8.85
All $12 styles in black suede and kid leathers	$9.85
Special Children's Cantilever Shoes	$3.85

Cantilever Shoes are built on scientific lasts that give comfort and fitted by us with utmost care.

Sizes 3 to 8. Widths AA to EE

We shall give while they last
50
ROGERS SILVERWARE COUPONS
With every $2.00 worth of
CLEANING, DYEING, PRESSING or PLEATING
Work Commencing Dec. 19
Gregson's
329 Main St., Opp. Bus Terminal
FREE AUTO DELIVERY
Phone 1348

CENTRAL STORE
Phone 1238
SPECIALS FOR TUESDAY
Squire's SAUSAGE, lb..... 35c
IVORY SOAP—3 for large size .. 29c
Please Order Early
J. M. Young & Sons

A bill in equity designed to force the abandonment of plans for the building of a hotel, office building and sports arena in connection with the new $10,000,000 terminal of the Boston and Maine railroad in Boston, was filed in the supreme court yesterday by counsel for Edmund Codgman, a stockholder in the road.

FRUIT CAKE
SQUASH
— and —
MINCE PIES
Providence Bakery
SPECIAL FOR CHRISTMAS

WHEN YOU WANT to put your business before the public there is no medium better than through the advertising columns of The Bulletin.

1790 — 1927
Norwich, Tuesday, Dec. 20, 1927

VARIOUS MATTERS

Light vehicle lamps at 4:50 this evening.

Official winter begins Thursday, the 22nd, at 3:18 p. m.

Special luster wall pockets at Florences Gift Shoppe, 50c.—adv.

The mercury was nearer 20 degrees Monday morning than it has been yet.

There will be a partial eclipse of the sun Friday, but it will be invisible here.

Chanukah candles are burning in the homes of Jewish residents in Norwich, during their great festival time.

Christmas time means one long grand round of glee and goodies for the children—who are in line for a bilious season later.

Every Norwich merchant questioned Monday regarding holiday trade replied with emphasis, "Good- Hope it keeps up this way!"

Eagles' public whist and pinochle tonight at Eagles' hall.—adv.

The Shunoc Improvement society is to have its annual Christmas tree at the home of Mr. and Mrs. H. L. Allen this (Tuesday) evening.

J. Insley Blair, a Watch Hill summer resident, is chairman of the committee supervising the erection of the new Tuxedo club, at Tuxedo park, N. Y.

The December issue of the White Ribbon Banner memorializes among county members Mrs. George Ranson and Miss Lillie B. Treat, of Colchester.

The study class of the department of music of the Women's City club was to meet this (Tuesday) evening, but that meeting has been postponed to a later date.

Shop at Woman's Exchange for gifts, novelties and order cake, pie and plum pudding for Christmas.—adv.

The weekly calendar of the First Baptist church acknowledges a gift of $25 in memory of Mrs. Belle Gilchrist and $10 as a memorial to Charles Willey.

An entertainment given by the second and third grade pupils of the Palmer Memorial school, Montville, was well attended and the proceeds amounted to $50.

Christmas entertainments are to be held in the Eastern Point and Colonel Ledyard auditoriums and in each room of the Groton Heights school on the closing day.

For the benefit of our patrons we are open evenings until Christmas. A. J. Fitz-Gerald. Jewelry and radios, 21 Broadway, Norwich.—adv.

The Junior Guild of the United Congregational church holds a social meeting this (Tuesday) evening at the home of Mrs. William H. Dawley, on Lincoln avenue.

In the recent gales Saybrook Manor was hit hardest by the winds which tore off the shingles on one or two cottages, bordering on the sound. Several small bridges were wrecked.

The length of the day has decreased 6 hours, 13 minutes; this is the limit, for after the 22nd the length will begin to swing back a trifle, so that the day will be one minute longer Dec. 28th.

Regular meeting, Mercier Assembly, No. 12, C. L. of C. at 8 o'clock tonight. —Adv.

Quaker Hill residents, Mr. and Mrs. Horace Strickland of Broadview court have closed their house and will spend the winter with their son-in-law and daughter, Mr. and Mrs. Duke Antz of Freport, L. I.

Annual communication of St. James' lodge at Masonic Temple tonight at 7.30. Reports, election and installation of officers. Refreshments. Large attendance desired.—adv.

Miss Phyllis Dunsmore Smith, an instructor in English at Connecticut Agricultural college, Storrs, has returned to spend the Christmas recess with her parents, Mr. and Mrs. A. L. Smith of Hartford.

Miss Jane Gardner, daughter of Mr. and Mrs. Charles E. Gardner of East Neck, Waterford, is home from Mexico, Mo., where she is in charge of the art department of Hardin College for Women.

When Ellington grange observed Neighbors' Night, members of Manchester, Vernon, Tolland and Somers granges were present, furnishing an enjoyable program. Refreshments were served by the local grange.

A memorial meeting in honor of Mrs. A. Gordon Norrie, New London summer visitor, well known for her activities among women voters, who died last August, was held Monday evening at 600 Lexington avenue, New York.

Sittings made up to and including Wednesday to 9 p. m. will be positively finished for Christmas eve. Sittings from 8 a. m. to 9 a. m. daily. Desmarais Studios, 326 Main st.—adv.

The current issue of Red and White, N. F. A., observes: Here's a pithy remark from Mr. Marks:—The difference between learning to drive a motor and learning to play golf is that when you learn to play golf you don't hit anything."

These are the days when the overburdened postmen are trying to look pleasant and when patrons should be considerate about asking them to do extra errands—stamping and mailing packages, for instance, not always in their line of duty.

Edward S. Harkness, summer resident of Goshen Point, Waterford, has contributed $50,000 to the Boy Scout Foundation of Greater New York, to help complete the scouts' 1,000-acre camp in Sullivan county, recently purchased for $400,000.

Mr. and Mrs. Lewis Ripley of Farmington, Me., announce the coming marriage of their daughter, Miss Priscillar Lucinda Ripley and Arthur Frank Adams, son of Mrs. J. Andrew Traill of Rockville, Conn. The ceremony will take place in Farmington, December 24 at 3 p. m.

An omitted line Monday deprived Mrs. Lucille Guile Williams, pianist, of the credit of having assisted her brother, George A. Guile violinist, in the fine program furnished at Backus hospital Sunday afternoon, for Comfort Circle of the King's Daughters. The musicians entertained the patients for an hour.

Six cases have been assigned for this week by Judge Allyn L. Brown of Norwich in the Tolland county superior court. The first case this (Tuesday) will be the continuance of the $30,000 damage suit of Francis J. Jelinek and Joseph J. Jelinek of Rockville against Ernest A. Lanz of Rockville and the Connecticut company.

Gustaf Bengston, 29, an attendant at the Worcester state hospital died at the city hospital from injuries received when his automobile left the road and crashed into a tree on Shrewsbury hill.

A process of filling decayed cavities in trees with specially prepared cank has been patented.

PERSONALS

Lee L. Brockway and Ray Harding, of Hadlyme have been in Norwich on business for the town of Lyme.

Mrs. Mortimer Stetson of Central village has been visiting Misses Lillian and Lucele Stetson in Norwich.

Mr. and Mrs. Edmund A. Prentice of Norwich were in Stonington, guests of Miss Hannah P. Hyde Sunday.

John Mazer, of Salem, who suffered blood poisoning in his left arm due to a finger nail scratch from his brother while wrestling, is now out of danger.

Mr. and Mrs. Charles H. Goss of 207 Huntington street, New London, observed the 50th anniversary of their wedding Sunday in the home in which they were married and where they have since resided.

Harold Edmund O'Neill, son of Mr. and Mrs. Herbert O'Neill of New London, will attend the national convention of Delta Theta Phi law fraternity in St. Louis this month as delegate from Hohfeld chapter of the fraternity at Yale law school.

OBITUARY.

Harvey Hubbell.

Saturday afternoon at 2 o'clock the death of Harvey Hubbell, president and treasurer of the Bridgeport electrical supplies industry, which bears his name, occurred at his home in Bridgeport, after a three weeks' illness with pneumonia.

He was born in Brooklyn, N. Y., December 20, 1858, and after completing his schooling, followed his natural bent, which was for mechanics and began a practical training in the manufacture and designing of printing presses with the Potter Printing Press works and with the Cranston Printing Press works in Norwich. He resided here for a number of years and later became interested in ship building. In 1888 he located in Bridgeport and from a small beginning has built up a big business in the electrical industry. He was an inventive genius and took out many patents on his inventions, including the Hubbell pull socket and the Hubbell interchangeable attachment plug, and at his death his factory occupied considerably more than two blocks in Bridgeport.

He is survived by his wife, one son, Harvey Hubbell, Jr., and a half brother, George F. Hadley.

The funeral was held Monday afternoon at 2:30 at his late home, Rev. William Horace Day, pastor of the United church, officiating. Burial was in Mountain Grove cemetery, Bridgeport.

Mrs. William H. Wilson.

Following an illness of about three weeks, the death of Mrs. Etta S. Flint Wilson, widow of William H. Wilson, formerly of Norwich, occurred Monday morning at the home of her son, Bertram L. Wilson, in Deep River, Conn. She had resided with her son in Deep River since the death of her husband in Norwich on Dec. 4, 1918.

Mrs. Wilson was born in South Coventry, Conn., 76 years ago, the daughter of Leonard F. and Zerviah M. (Bromley) Flint, but with the exception of her residence in that place, in Deep River and Taftville, she had spent practically all her life in Norwich, for many years residing at No. 73 Elizabeth street. In Greeneville on Sept. 4, 1872, she was united in marriage with William H. Wilson by Rev. Robert P. Stanton. For a number of years she was a member of the Norwich Daughters of Liberty.

Surviving her are two sons, Charles T. Wilson, of Norwich, and Bertram L. Wilson, of Deep River, a step son, Aaron W. Wilson, of Spencer, Mass., a sister, Miss Rozell G. Flint, of Norwich, and a brother, Charles B. Flint, of Norwich. There are three grand children.

Word of her death will be received with profound sorrow by her many friends in this city and their sympathy is extended to the family in their time of sorrow in the loss of a loved one.

Mrs. Charles T. Keables

Mrs. Mary E. Keables, 73, wife of Charles T. Keables, died at 7:30 o'clock Sunday evening at the home of William N. Andrews, No. 347 Main street, by whom she had been employed as housekeeper for the past ten years. She was born in Newark, N. J., later coming to Norwich Town, where she resided with the family of S. Bailey Case. Surviving her are a son and a granddaughter, Dorothy Freeman of 32 Hickory street.

William F. Clark

William F. Clark, 77, proprietor of a general store in Old Lyme for 42 years, died while at his desk Monday morning. He had been suffering from heart trouble and was stricken while he was preparing his work for the day.

Mr. Clark was a native of Chester, but had resided in Old Lyme for 50 years. He was registrar of voters in Old Lyme for 35 years and was formerly postmaster. His son, Clarence L. Clark, is now postmaster.

For nearly half a century Mr. Clark had been a political leader in Old Lyme. He was a staunch member of the republican party and while he was never a candidate for major offices, he was considered one of the most influential members of the town republican organization.

Mr. Clark was also a prominent member of the grange. He was for many years a member of Old Lyme Grange, Patrons of Husbandry, Pomona Grange, and the state grange. At the time of his death he was gate keeper of the state grange.

Mr. Clark is survived by his wife, Mrs. Elvira Comstock Clark; two sons, Clarence L. Clark of Old Lyme and Burt R. Clark of Los Angeles, Cal.; two daughters, Mrs. John Speirs and Mrs. Spicer Huntley of Old Lyme; a brother, Wesley Clark of Springfield, Mass.; a sister, Mrs. Arthur Watrous of Milford, and seven grandchildren.

Mrs. Henry S. Douglas.

Mrs. Eliza J. Douglas, widow of Henry S. Douglas, died Saturday morning on her 89th birthday anniversary, in Oswegatchie, Waterford. She had been making her home for the past year with her son, Capt. Warren H. Douglas, of Oswegatchie. She had been in failing health for nearly two years, death resulting from infirmities of advanced age.

Mrs. Douglas was born Dec. 19, 1838, in East Lyme, where she was married to Henry S. Douglas. Her husband died in Niantic about 30 years ago. Mrs. Douglas was a member of the Niantic Baptist church.

Besides her son, Captain Douglas, she leaves five grandchildren, Henry S. Douglas, Mrs. Mildred Lawrence, Mrs. Ray Fogg and Mrs. Archie E. Wheeler, of Oswegatchie, and Mrs. Henry Radcliffe, of New Haven.

ENTERTAINED IN HONOR OF DAUGHTER'S BIRTHDAY

Mr. and Mrs. Thomas Simcox of 111 McKinley avenue, entertained Sunday afternoon in honor of the birthday of their daughter, Katherine. Games were played and a lunch was served: Those present were: Dorothy Simineau, Margaret Kennedy, Alice Driscoll, Janet Mellor, Josephine Rozanski, Lois Pickerin, Everett Simineau, Harold Williams, Richard Leonard, Buddy Leonard and Katherine Simcox. Katherine won the first prize for pinning the tail on the donkey and Leroy Leonard got the consolation. Mrs. Simcox was assisted in serving by Mrs. Loretta Leonard.

Automobile exports to Australia have increased 110 per cent. in the last five years.

GARAGE DESTROYED, TWO MACHINES BADLY DAMAGED BY FLAMES

The two-car garage, frame building, located in the rear of No. 234 Broadway and owned by Herman Sharpe, connected with the Silberman Bros. furniture dealers, and two automobiles, were destroyed by fire early Monday evening. Besides the two automobiles, a Buick sedan and a Willys-St. Clair roadster, there were between 100 and 200 gallons of paint, a number of books and automobile robes in the garage. The fire was caused by an explosion of an oil stove in the garage, it was said, and the damage was estimated between $3000 to $4000. There was insurance on the automobiles, garage and house, which was badly scorched on two sides from the terrific heat.

Mr. Sharpe and his brother-in-law, Emil Silberman, closed the store at about 6 o'clock, and went home a short time later, putting the car in the garage. On account of the sudden change in temperature, the oil stove, used for heating the garage, was lighted by Mr. Silberman, who then went into the house, preceded by Mr. Sharpe. About 7:20 o'clock a maid, employed by Mr. Sharpe, noticed the garage on fire and a telephone call was sent to fire headquarters. About the same time an unidentified person pulled in box 31, at the corner of Broadway and Union street, near the Little Park.

A quick response was made by the firemen, Engine 1, 3 and 5, Squad A, Chief Howard L. Stanton and Deputy Chief Henry Taft responding. On the arrival of the fire apparatus, the garage was in a mass of flames and in a short time would have communicated to the houses of Mr. Sharpe and Dr. Kopland K. Markoff, if it had not been for the timely discovery of the fire. Four lines of hose, three of 2 1-2 inches and one of 1 1-2 inches, were quickly laid and the flames were soon under control. The recall was sounded at 7:35 o'clock.

It is the belief that the lighted oil stove consumed the oxygen in the garage and then exploded, setting fire to the building. The books and cans of paint, stored in the garage, were destroyed by the blaze and the intense heat, which also put the telephone and electric lights in the house out of commission. All that remained of the two automobiles was the frame work. So badly damaged was the garage that it will be necessary to rebuild it.

CHILDREN CELEBRATED FEAST OF CHANUKA

The children of the Bnai Brith Bible class celebrated the feast of Chanuka on Sunday morning, when an interesting program was given by the children. The festival lasts eight days and commemorates the victory of Judah, the Maccabee and his heroic brothers, sons of Mathathias and Hasmonean, over the army of the Syrian King Antiochus. The programme follows:

Reading, Chanuka, Anna Shapiro; recitation, Chanuka selections, Shirley Manes; candle drill, Rose Schwartz, Anna Shapiro, Rose Pasnik, Esther Alexander, Gertude Schwartz, Henrietta Herman, Marion Pasnik, Dorothy Bendett and Frances Sears; piano solo, prelude, Henrietta Herman; Judah Maccabees, Peggy Bruckner; impersonations, The Two Black Crows, Gerson and Harold Silverberg; doll, dance, Sara Sears; play, The Young Defender, Philip Manes, Irving Spiro, Henry Pasnik, David Wechsler, Gerson Silverberg, Bernard Schwartz; song, Hatikvah, class.

REAL ESTATE DEALER SUES NORWICH MAN

Archa W. Coit, local realtor, has brought suit in the court of common pleas against Albertus P. Dolbeare, this city, claiming damages of $300. Plaintiff claims that by an agreement with the defendant, he procured a customer to purchase real estate at No. 115 West Thames street. The purchaser, one Patrick, according to the complaint, was ready, able and willing to buy he property for $9,500, and on or about Nov. 30, 1927 gave a deposit to Dolbeare.

Plaintiff claims he has demanded payment of his commissions, but the same has been refused by the defendant.

WEDDINGS

Mileski-Conklin.

James F. Mileski, of Norwich, and Miss Ada Mabel Conklin, of Killingly, were married Oct. 29 at Killingly by Rev. Harding W. Gaylord, according to notification received here. Mr. Mileski is the son of Alexander and Mary Mileski and is employed as an engineer on the New Haven railroad. His bride is the daughter of Mr. and Mrs. Bert Conklin, of Killingly.

Lathrop—Nolan.

At 6.30 o'clock Monday evening Clyde L. Lathrop of Fitchville and Miss Viola May Nolan of No. 12 Alice street, this city, were united in marriage at the rectory of the Fitchville Congregational church. The marriage ceremony was performed by Rev. George H. Strous. The couple were unattended. After a short wedding trip trip through New England Mr. and Mrs. Lathrop will reside in a newly furnished apartment in Fitchville. Mr. Lathrop is engaged in farming. His bride has been a telephone operator at the Norwich exchange.

INCIDENTS IN SOCIETY

The Monday Afternoon Sewing club met with Miss Isabel H. Mitchell, of Broad street.

Miss Mabel S. Webb reached her home on Rockwell street Monday evening, to remain during the holidays at Pratt Institute, Brooklyn, N. Y.

Anthony Bledsoe, of Berkeley, Cal., a chemist in Chili, will arrive in Norwich this week for a holiday visit at the home of his cousin, Mrs. E. Allen Bidwell, of Bliss place.

Before leaving for Florida to join her father, Dr. Edward P. Brewer in Miami, Mrs. Alice Brewer Griffin, of Best View, formerly of Norwich announced her marriage in Philadelphia last July with John Mecardo.

Among the seven hundred music-lovers who attended a dinner Sunday evening at the Hotel Commodore, New York, to celebrate the fiftieth anniversary of the debut on the operatic stage of the famous Polish singer, Mme. Marcella Sembrich were Dr. and Mrs. J. Lawrence Erb, also Mrs. Lawrence Gilman.

Monday from 4 to 6, in rooms gay with Christmas decorations, Mrs. Frank E. Eggleton was hostess to Gen. Ebenezer Huntington society, Children of the American Revolution, twenty-five being present. The event was also made a birthday party for Mrs. Eggleton's daughter Beatrice. The patriotic subject for the afternoon was Washington at Valley Forge, a pantomime arranged by Mrs. E. Allen Bidwell depicting Washington crossing the Delaware on Christmas eve, 1776. In the boat with Gen. Washington (Ralph Sinay) were Dolly and Russell Edmonds, Nancy Greenman, Robert and Beatrice Eggleton. This was followed by a playlet, Washington in Camp at Valley Forge, in December 1777. Sixteen of the juniors represented Hessian soldiers, Sarah Tingley impersonated Washington, while Emily Bidwell was Martha Washington, in a brief visit to the camp. A narrative of events at camp was read by Deborah Parker. The president of the society, Mrs. Elisha E. Rogers was in attendance, with Mrs. Roy D. Judd, Mrs. E. Allen Bidwell and Mrs. Charles L. Stewart of the advisory board. At a brief business meeting, Betty Spear, junior president, presided. Miss Emily Bidwell was pianist for the songs and carols sung. Later, Mrs. Eggleton served ice cream and cake, with the beautifully decorated birthday cake on which were twelve lighted candles. The hostesses for the afternoon were Mrs. Percival W. Chapman, Mrs. Telley E. Babcock, Mrs. Judd and Mrs. Stewart. One of the appointed hostesses, Mrs. John R. Bowman, Jr., was unable to be present because of the illness of her little son; and the society voted to send Master Bowman Christmas greetings and remembrances.

The house yesterday voted to increase by $100,000,000 the $165,000,000 previously authorized for carrying out the administration's new public building program.

NUMEROUS LETTERS CLOG SANTA CLAUS MAIL

Santa Claus, who is visiting in Norwich until Christmas eve, with headquarters at the Porteous & Mitchell store, is almost snowed under by letters from boys and girls who have many wants to be filled. Santa is certainly kept busy these days reading the hundreds of letters that are delivered to him with every incoming mail. In an interview Monday evening Santa Claus said that his reindeer are hale and hearty and will be fully able to transport him around to the many chimneys he is planning to visit Christmas eve. That is they will be able to transport the jolly old man and his sleigh provided there is a snow storm before Christmas eve. Asked what he would do if there was no snow, Santa simply smiled and said, "Well, my good little boy and girl friends won't be disappointed, because I have already arranged for the use of an aeroplane in that event." Some of the hundreds of letters received by Santa were given out by him Monday evening, as follows:

Dear Santa Claus: I saw you coming into Norwich Saturday and was glad to see you again. Are all your raindeers well? I hope there is snow on the ground when you come.

Will you please bring me a doll, a dog, elephant, telephone and some blocks?

ELSIE.

Dear Santa Claus: I want that wagon calld the "Dreadnaught Farm Wagon." I'll try to be a good boy until Christmas.

JOHN.

Dear Santa Claus: I want a doll and carriage. I want a rain coat and hat. I want some books and some paper dolls, and a set of dishes, and some candy.

BETTY.

Dear Santa Claus: I hope you are not going to say "no" because it's only one thing.

Please send me a big sled. This is all I ask, so please send it to me.

HENRY.

Dear Santa Claus: Will you please bring me a drum, a pop-gun, a bow and arrow, a big wagon, and a pair of slippers and that is all for me. My brother wants a wagon, a pop-gun, and slippers, a jack knife and I don't know what else.

HAROLD.

Dear Santa: We have heard you over the radio on station WJZ. If you send books, send one to Edward and one to Dorothy.

EDWARD.

Dear Santa Claus: Marion wants a big doll carriage and some card sewing sets and if you have any to spare, a puzzle. She wanted me to write this letter for her.

MARION'S MOTHER.

Dear Santa Claus: Please bring me a tool chest and a drum. I am three. I am a good boy and I don't cry when mama tells me to go to bed. I will leave some date pie on the table for you. Don't forget to eat it. I can't write so my sister wrote for me. I told her what I wanted to tell you.

FRANCIS.

Dear Santa: I would like a bureau. My sister Cesia would like a big doll and a cradle. I wish Santa would be a good fellow and bring us what we want.

ANNA.

To Dear Santa Claus: We will not get anything this year because we are too poor but I would like to get something in my stocking.

IRENE.

Dear Santa Claus: I am writing a few lines that Christmas is coming and I want a big doll and a carriage and I wish it snows on Christmas, and we will have a good time on Christmas. Don't forget to bring my doll and carriage.

BLANCHE.

Dear Santa: My little sister is too small to write so I am writing it for her. She wants a rocking chair, an animal that rolls on wheels, a book that has many colored pictures in it, and some other suitable playthings. Written for,

ALICE.

Dear Santa: For Christmas I would like a fortune teller game, a riddle game, a game by the name of Mr. Peter's Trip to New York, a pair of roller skates, and two books.

HELEN.

Dear Santa Claus: Just dropping you a few lines to let you know that I want six chairs and a table. I will be waiting for you. And will you please send my brother a bicycle and wheel barrow and a truck and some story books. I wish you a Christmas.

HELEN.

Dear Santa: Please bring me that electric train in the New York catalogue. The train cost $9.75. The transformer cost $2.48, and with it I want a station for 75c.

I wish you a Merry Christmas and a Happy New Year.

CURTIS.

Dear Santa: I would like to have you bring me a scooter, a doll and a big doll carriage. Wishing you a Merry Xmas. I am five years old.

DOROTHY.

Dear Santa Claus: I was glad to hear from you. You told me to tell you what I wanted. Here is my list. I want a doll, and a book and a carpet sweeper and a broom and a hat and coat and gloves and games and anything you think that I like.

I hope that you will be good to me. I will go over some day soon to see you. Good bye for now and good luck to you. I am one of your little girls.

DOROTHY.

Dear Santa Claus: Just a few lines to let you now that I want a big doll and carriage. I will have a soap and towel ready for you. I am going to see you tonight. I am glad that you came from the north pole. I wish it would snow Christmas, from

YOUR LOVING CHILD.

Dear Santa Claus: I have been in to see your toys and I would like to have you bring me a blackboard, a cooking set, a doll house, and the doll that walks, and a Sandy Andy, and a sled.

FRANCES.

Dear Santa Claus: I hope your reindeers are very strong because I want so many things. Will you bring me a doll and carriage and a sled? I want to go sliding this winter. Who will fill your stocking? I wish I could.

A Merry Christmas.

ELZIABETH.

ELECTION CONTEST LOST BY MAJOR W. C. FOX

After hearing witnesses called by counsel for former Mayor William C. Fox in support of the latter's petition contesting the election of Councilor Lucius E. Whiton at the New London city election of Sept. 26, Judge Christopher L. Avery listened to arguments of opposing attorneys on a motion for dismissal of the petition and brought the hearing to a close with the ruling that "I shall return the papers to the court files without taking further action in the matter." The action of Judge Avery virtually sustained the motion for dismissal of the Fox petition on the ground that, although much irregularity was apparent in the conduct of the election in the fifth ward, no actual fraud had been proved.

Judge Avery said that there was no question but that considerable irregularity was manifested among the officials of the fifth ward, but that the irregularities were perpetrated without the knowledge of Mr. Fox or of Councilor Lucius E. Whiton. However, the court stated that he could not find any evidence which went to prove that either Mr. Fox received any less votes than he was entitled to or that Mr. Whiton received any more votes than he was entitled to. He said that he could find no reason to order another election.

Stephen M. Crocker, moderator of the fifth ward, testified that he was working for Mrs. Robert A. T. Bitgood and was paid for it by Edna Leighton Tyler, receiving money both from the city as moderator and as a worker for Mrs. Bitgood.

The hearing opened with Judge Avery over-ruling a demurrer entertained by Attorney Shea, who with Attorney John McGarry represented Councilor Lucius E. Whiton. Senator J. James Floyd, who with Attorney Henry L. McGuire represented Mr. Fox called City Clerk Julian D. Moran to the witness stand. Mr. Moran, in answer to questions by Senator Floyd, said that the official returns in the fifth ward for the election on September 26, indicated that each machine showed that 465 votes had been cast, a total of 930 for both machines; and that Mr. Whiton received 520 votes and Mr. Fox 415. The total number shown on the check-list was 934, there being a discrepancy of four votes between the record of the machines and checklist.

Mr. Moran testified that an attempted re-canvass of the machines was made at Hillside home on Nov. 22. He said he was not sure about this date. He said that the officials of the second ward were present and the machines of that ward were rechecked and found to be correct. He testified that the fifth ward moderator, Stephen M. Crocker, was not present and that Master Moderator Alois Grancher was not present, so that the fifth ward machines were not re-canvassed.

Mr. Moran, when questioned, said that on Nov. 30 a re-canvass was made at the city clerk's office and that Mr. Crocker and Mr. Grancher were present. He said that the re-canvass showed that on one machine Mr. Whiton was credited with 290 votes and on another with 230, making a total of 520, the same as was shown in the original count. He said that on one machine Mr. Fox was credited with 189 votes and on another 226 votes, making a total of 415 votes, as was the case in the original returns.

On the re-canvass, the check list showed that but 922 voters appeared for the right to vote which showed a discrepancy of 12 votes from the first returns, in which the check-list showed that 934 had appeared, he testified.

FORMER MONTVILLE PASTOR RECEIVES GIFTS AT WESTERLY

Of the Christmas presentation to a former Montville pastor the Westerly Sun says: Sunday afternoon in the auditorium of St. Michael's church a Christmas entertainment was held for the benefit of the children of grammar school age in the parish. The Connecticut Council of Catholic Women sponsored the entertainment and decorated the hall and Christmas tree. The parishioners who attended to witness the joy of the kiddies were agreeably surprised and immensely pleased to find that a very delightful entertainment had been prepared for them by the Sisters and pupils of St. Michael's school.

The entertainment was followed by the presentation of gifts to Rev. Father John F. X. Quinn, pastor, formerly of Montville, and Rev. Father Weston, curate, who thanked the Sisters, the council and the parishioners for their interest and aid in preparing the entertainment for the children.

Following the presentation Santa Claus appeared and gave every child a gift and a box of candy.

It has been the plan of the Connecticut Council of Catholic Women for the past four years to hold a Christmas entertainment and purchase gifts for the children of the parish.

MR. AND MRS. WALTER A. TOWNE TO HAVE FAREWELL RECEPTION

Mr. and Mrs. Walter A. Towne of West street, New London, for over 50 years mbembers of the Second Congregational church, there, will be given a reception in the church parlors Wednesday night from 8 until 10, when members of the parish will join in wishing them well on their journey to British Columbia, which they will undertake shortly before Christmas. With Mr. and Mrs. Towne in the receiving line will be Dr. and Mrs. J. Beveridge Lee, Colin S. Buell, Mr. and Mrs. Edmund F. Chidsey, Arthur Hertel, Mrs. F. S. Newcomb, Mrs. Phineas Miller, Mrs. James Speirs, Miss Helen Whiton and Mrs. Edward P. Eggleston.

MARRIED

LATHROP-NOLAN — In Fitchville, Dec. 19, 1927, by Rev. George H. Strouse, Clyde L. Lathrop of Fitchville and Miss Viola May Nolan of No. 12 Alice street, this city.

NEW WAY TO STOP FITS
Wonderful results are reported by Epilepsy Colonies using a new remedy that stops the most stubborn cases of Epileptic fits or spasms and is not habit forming. Any reader who sends name to Phenoleptol Co., (Dept. A 122), Box 71, St. Johns Place Station, Brooklyn, N. Y., will receive a free booklet explaining this new guaranteed treatment. Write them today. dec13 1t

Buy Something for the Car This Christmas
CLOCKS — CIGAR LIGHTERS — MAGNETIC TROUBLE LAMPS — SEARCH LIGHTS — SPOT LIGHTS — RADIATOR EMBLEMS — MIRRORS — MOTO-METERS — MONOGRAM CAPS — FLOWER VASES — ASH RECEIVERS — SKID CHAINS — STOP LIGHTS — AUTOMATIC WINDSHIELD WIPERS — BOVEY EXHAUST HEATERS — PUMPS — JACKS — WARM GLOVES and ROBES — TIRES and TUBES.
Everything specially priced during the Holiday Week
Henschel Tire & Rubber Co.
331 MAIN STREET
NORWICH, CONN.
Open Evenings Until 9 o'Clock.

Daboll's Almanacs
For 1928
Now on Sale
AT
The Cranston Co.

FUNERALS

Mrs. John Hermanson

With many relatives and friends attending the funeral of Mrs. John Hermanson was held at 2 o'clock Saturday afternoon at her home, Fitch Hill, Montville. The services were conducted by Rev. Charles Smith, pastor of the Uncasville Methodist church. There were many beautiful floral tributes. Burial was in Maplewood cemetery, where a committal service was read by Rev. Mr. Smith. The bearers were Edward Hermanson, Edwin A. Johnson and Harold and Herbert Bassett. Undertakers Henry Allen and Son were in charge of the funeral arrangements.

Anthony Kozlowski.

The funeral of Anthony Kozlowski was held Monday morning at 8.30 o'clock from his home, No. 10 Geer avenue with many relatives and friends attending. A requiem high mass was held at the Divine Providence Catholic church at 9 o'clock, Rev. Father Pulit celebrant. As a waiting hymn Frances Ksiazek sang One Sweetly Solemn Thought.

The bearers were the following members of the Sienkiewicz society: Konstanty Krupowski, Josef Kornacki, Kazimiecz Suplicki, Anthony Laskowski, Teodora Kordecki, Piotr Szymkowski, and burial took place in the family plot in the Divine Providence cemetery. Rev. Father Pulit conducted a committal service at the grave. The floral tributes were numerous and beautiful.

Mr. Kozlowski is survived by his wife and several daughters, sons and grandchildren.

JULIUS ALBRUZZE HELD FOR WORCESTER POLICE

Early Monday evening Julius Albruzze, Italian, of Worcester, was arrested at No. 120 Talman street by the local police on a warrant charging non-support. He was locked up at police headquarters pending the arrival of a Worcester police officer to escort him back to that city. The warrant was drawn in Worcester.

LIBEL SUIT OUTGROWTH OF SACCO-VANZETTI CASE

NEW YORK, Dec. 19.—(AP)—A libel suit growing out of the Sacco-Vanzetti case was begun today when Calvin H. Goddard, small arms expert, filed an action against the Nation, a weekly publication, for $100,000, charging damage to his reputation.

Goddard was a witness for the prosecution at the Sacco-Vanzetti trial. On November 30 last. Papers in the suit allege, the Nation published an article entitled "A Sacco Revolver Expert Revealed," and at the same time sent to a newspaper for publication an article headed "Sacco Revolver Expert Mistaken."

The matter contained in these articles, Goddard claims, injured his professional reputation to the amount of $100,000.

Twenty two Massachusetts cities and towns were represented by more than 100 sportsmen at the annual meeting of the Associated Fox Hunters of Massachusetts in Worcester.

DANDRUFF
AND FALLING HAIR
Millions use Lucky Tiger for scalp troubles and Lucky Tiger Set for skin ailments. Both sold under Money-Back Guarantee. Barbers & druggists.
LUCKY TIGER

Motor Vehicle Registration
OBTAINED AT
Fraser Tire Company
West Main Street
(Next to Chappell Coal Co.)
Notary Public

666
is a Prescription for
Colds, Grippe, Flu, Dengue, Bilious Fever and Malaria.
It kills the germs.

NEW INTERSCHOLASTIC LEAGUE IS ASSURED FOR EASTERN CONN.

The formation of the much-discussed conference of Eastern Connecticut and Western Rhode Island high schools now seems assured but it probably will not be made in the way that some wanted.

At the special meeting of the Eastern Connecticut-Western Rhode Island Interscholastic league at the Academy Monday afternoon the invited representatives from New London Bulkeley, Windham and Plainfield showed great enthusiasm toward getting together in such a league and, although nothing real definite was accomplished still it looks fairly certain that at the next meeting called for Wednesday, Jan. 11, at the Academy, that final plans for the opening of this league will be made. Killingly of Danielson, which is also reported as being very much in favor of the project, had no representative present and neither did Putnam nor Wheeler of North Stonington. However, as the latter school would be represented in league competition in but one minor sport, tennis, there is little doubt but that she will be willing to fall in line and possess membership in the organization. Nothing is sure about Putnam as yet and an effort is to be made to interest that school in the plan.

That success seems assured is one thing but the success is not what some hoped it would be.

By the newly proposed idea each team would play only four conference games in football and eight in baseball. That is little of an improvement in the situation.

A team in the present league plays six baseball games and six football games, that is they did in the grid sport when the Academy was represented in football. Things are really the same, even with the larger membership. Two games are dropped in football and two are added in baseball. No comparison can be gained in basketball as the present league is only made up of three teams. It would seem that a champion in the new arangement would still find his claim in doubt. It was hoped that a team would be playing all league opponents and then some real definite line could be gotten on the abilities of the various clubs.

The new conference also is not wholly in favor of the idea of offering a yearly all-round athletic supremacy prize. Instead, the old custom of awarding trophies for one sport at a time will be followed. The baseball and football trophies would be donated by the Alling Rubber Co. and that of basketball by Spalding Co. through Buster Ellonsky's store in New London. Several loopholes are noted in this arrangement. A real good team in say one sport, baseball, might find itself at the bottom or near bottom in the other two sports but still the reputation gained in its one good sport would place it, in public mind, as the best all round conference club for the year. On the other hand, there might be a school ranking second in all three of these sports, that is having above-the-average teams but still this club would not be placed as high as the first mentioned club, when, in reality, she would be better under the other all-round supremacy arrangement.

Present at the meting were representatives from Westerly High, Stonington High, Chapman Tech, N. F. A., New London Bulkeley, Windham and Plainfield Highs. President Joel B. Sherman, baseball coach at Westerly High presided.

A plan of a Class A and B schools, the latter including Putnam, Plainfield and Killingly will probably come to something definite at the next meeting when actual formation of the loop is foreseen.

ACADEMY NEWS

According to the Westerly 1928 football schedule announced this week, the Academy is not included. However, this may be remedied by the newly proposed conference.

George (Ned) Hodge, '27, is a member of the freshman crew at Harvard university.

The cut in the basketball squad came Monday although the names of those retained were not announced.

The bleachers at the campus are now getting a coat of paint.

Graduates are now arriving in healthy numbers for the holiday recess.

SHARKEY TO START TRAINING FOR HEENEY

NEW YORK, Dec. 19.—(AP)—Following a consultation with his physician here today, Jack Sharkey, heavyweight contender, left for Boston where he will begin training tomorrow for his bout on Jan. 13 with Tom Heeney.

Sharkey had his left hand, which was injured in training several weeks ago, examined by Dr. W. G. Fralick. Sharkey was advised to start punching with a light bag, gradually working up to the heavy bag and then engage in active sparring. Sharkey has been idle for more than six weeks.

According to Dr. Fralick, Sharkey is in perfect condition and the time it usually takes for a fracture such as Sharkey's to heal has passed. The doctor said he would keep in touch with Sharkey throughout the week.

Sharkey's injury is a fracture of a bone between the second and middle finger which runs up to the wrist. Ligaments in the wrist were strained also, Fralick said.

Despite denials, reports have persisted that the Sharkey-Heeney match will be postponed again. Nevertheless, Fralick declared Sharkey was confident of being able to go through with the bout.

HOCKEY PLAYERS DRAW FINES FOR FIGHTING

BOSTON, Dec. 19—(AP)—Fines totalling $80 were imposed today by President Charles C. Clapp of the Canadian-American Hockey league on four Philadelphia and Providence players who engaged in fistic warfare during and after the Philadelphia-Providence game in the Quaker city last Saturday. At the same time he warned the offending players to "watch their actions in the future."

Vernon Forbes, Providence goalie, and Steve Yankowski, Philly defense player, were fined $25 each, while Freddie Lowery, of Philadelphia and Wilfred Desy, of Providence were fined $15 each. President Clapp is now sifting charges growing out of a free-for-all in the locker room alley way after the Boston-Quebec game here Saturday, during which the two referees and a goal umpire claim to have been assaulted.

Providence College to Play Temple

PHILADELPHIA, Dec. 19—(AP)—Only one New England team appears on the 1928 Temple university football schedule as announced here today. The Providence college team visits Temple on October 27.

C. F. C. TEAM TAKES MEASURE OF NOANK

With Brown leading the attack with 24 points, the C. F. C. had little trouble in sweeping to victory over the Noank Crescents Monday night at the Y gym. The score, 59 to 26, the locals never having to travel at top speed. They had a lead of 17 to 7 at half time and then stepped out even farther ahead in the last two quarters. Lambert also was well up in the scoring compiling 19 points on 9 field goals and a foul.

Although the locals were little extended still they showed nice teamwork. The two Pattersons, at forwards, starred for the losers and they rolled up 23 of the Crescent's 26 points.

This game opened the C. F. C. home season and for their next opponent they have the strong Battery E quintet of Westerly for the Y floor next Monday evening. The C. F. C. opened their season by trimming the Soldiers in Westerly.

In the preliminary game last night the Y Emps continued on their unbeaten way by downing the Kappa club of this city 35 to 15. Things were close for the first two quarters but the Conklin machine came out strong at the half and settled matters. Economius and Nevins were high scorers.

Whaples handled the game well.

Summaries:

C. F. C.

	G.	F.	Pts.
Davis, lf, rg	0	0	0
Leffingwell, lf	3	0	6
Lambert, lf	9	1	19
Brown, rf	10	4	24
Neil, c	3	0	6
Ludlow, c, rg	0	0	0
Moberg, lg	0	2	2
Armstrong, lg, rf	0	2	2
	25	9	59

Noank Crescents

A. Patterson, lf	5	2	12
C. Patterson, rf	5	1	11
Carson, c	1	0	2
Smith, lg	0	1	1
Morkin, rg	0	0	0
McDonald, rg	0	0	0
	11	4	26

Referee Whaples. Score at half C. F. C. 17, Noank 7. Time 10 minute quarters.

Y Emps

	G.	F.	Pts.
Economius, lf	7	1	15
Hamel, rf	1	0	2
Oguinick, rf	0	0	0
Lynch, c	2	2	6
Henschel, c	0	0	0
Vulgares, lg	0	0	0
Golembeskie, lg	0	0	0
Schwell, lg	0	0	0
Nema, rg	0	1	1
Sherry, rg	0	1	1
Diachyshyn, rg	0	0	0
	10	5	25

Kappa Club

Nevins, lf	3	1	7
Evans, rf	0	1	1
Neilsen, c	0	3	3
Johnson, c	0	1	1
Burke, lg	0	0	0
Montgomery, lg	0	0	0
Archibald, rg	0	0	0
Tucker, rg	1	1	3
	4	7	15

VON PARAT KAYOES SANDWINA IN SECOND

CHICAGO, Dec. 19—(AP)—Otto Von Parat, Norwegian heavyweight champion ruined whatever hopes Ted Sandwina, German titleholder had of progressing in the championship ranks by knocking him out in the second round of a scheduled eight round fight at the Coliseum tonight.

The battle was one of seven staged for Christmas charities for which a total of more than $50,000 was realized.

In the semi-windup Mike Dundee, Rock Island, 130 pounder, defeated Ray Miller of Chicago, after 8 slow rounds.

Miller floored in the second, became so cautious that he refused to lead. He clinched and held at every opportunity, drawing boos from the crowd. Dundee forced the milling winning every round.

Joe Chaney, Baltimore, 135-pounder won the verdict over Frank Larabee, of Lincoln, Neb., in the opening six rounder.

Paul Allen and Joe Medill, Chicago, junior lightweights, boxed six rounds to a draw.

Earl Mastro, Chicago's leading bantamweight, outscored "Smiling" Spencer, also of Chicago, in another six rounder.

Benny "Kid" Carter, Mexican featherweight of Phoenix, Ariz., won a close bout from Toney Mandell, a rough wild swinging youngster of Boston, in another eight rounder. Mandell, substituted for Joey Sangor of Milwaukee, left the ring the loser but with the cheers of the crowd in his ears. He carried the fight to Carter, but met a sharper and more accurate hitter. He was dropped in the second with a left hook, but jumped up without taking a count. Carter scored the cleaner punches and outboxed the Boston boy but whatever Mandell lacked in boxing skill was made up in aggressiveness. Carter weighed 122 1-4; Mandell 124.

Harry Forbes, Columbus, Ohio, featherweight, had no trouble in defeating George Rivers, of Los Angeles, in eight rounds. Rivers weighed 119 1-4 and Forbes 122 1-4 pounds.

SCHAEFER HOLDS 99 POINT LEAD OVER COCHRAN

NEW YORK, Dec. 19.—(AP)—Jake Schaefer, of Chicago tonight won the first block of his 1500 point match with Welker Cochran, of Hollywood, for the world's 18.2 balk line billiard crown now held by the Californian. The score was 300 to 211.

The champion was badly off form and missed numerous chances to wipe out a lead Schaefer had established by running 148 in the sixth inning. It was a coincident that Cochran chose the same frame to put together his best string of the night—66.

Schaefer's run of 148 was the best of the night and he also matched Cochran's high run with one of 65 in the seventh inning.

The first block of the match provided few sensational features. The next block will be played tomorrow afternoon.

Inning score:

Schaefer: 0, 0, 23, 2, 8, 148, 65, 5, 11, 4, 2, 32—300.

Cochran: 8, 16, 3, 0, 13, 66, 28, 22, 30, 31, 0—211.

Averages: Schaefer 26. Cochran 10 2-11.

High runs:

Schaefer 148, Cochan 66.

Hill Wins on Points

LONDON, Dec. 19. —(AP)— Johnny Hill, flyweight champion of England, won on points in a fifteen round contest with Emile Pladner, the French flywight champion, at the National Sporting club tonight. The men fought at catch weights.

TODAY'S SPORTS

RACING

Continuation of meetings at New Orleans, Havana and Tijuana.

BILLIARDS

Welker Cochran vs. Jake Schaefer, for world's 18.2 balkline championship, at New York.

NEILD LEADS SCORERS IN HIGH SCHOOL BASKETBALL

Capt. Bill Neild of Chapman Tech has a healthy margin over the remainder of the scorers in eastern Connecticut scholastic basketball. In the three games that his team has played this wiry creature has tossed in 43 points on 20 goals and 3 fouls. He had a field day Friday against the Coast Guard Cubs, scoring 32 times. His fellow forward, Scotty McKelvie is second with 20 points and another Chapman man is third with a one point margin over Heller of Windham.

The Academy and Stonington have not started yet while Windham played but one game.

Summary:

Name	G.	B.	F.	Pts.
Nield (C) f	3	20	3	43
McKelvie (C) f	5	9	3	20
Quinn (C) f	3	3	0	6
Heller (W) f	1	0	5	5
Saba (W) c	1	2	1	5
Nichols (W) f	1	2	0	4
LaBlanc (C) c	3	2	0	4
Lamson (W) f, c	1	2	0	4
Ungeran (C) g	3	1	1	7
Tinker (W) g	1	1	1	3
Johns (C) g	3	1	0	2
Seagraves (C) c	2	1	0	2
Meikle (W) f	1	0	1	1
Dillon (W) g	1	0	1	1
Wilkinson (W) g	1	0	1	1
Gaetano (C) g	2	0	1	1
Kalil (C) f,g	2	0	1	1

The teams work to date places Windham ahead as follows:

	W.	L.	Pts.	Op. Pts.
Windham	1	0	24	23
Chapman Tech	2	1	37	54
N. F. A.	0	0	0	0
Stonington	0	0	0	0

NOTES OF SPORT

Greyhounds are faster than men but not so speady as racehorses.

Alexander Alekhine, the new chess champion of the world, is a lawyer by profession.

The experiment of winter dog racing is being tried out at the Wembley stadium in England.

Holland must supply about 3,00 medals and nearly 1,000 diplomas for the Olympic games next year.

During the past racing season Mrs. Payne Whitney's horses won a total of nearly $175,000 on the New York tracks.

Mlle. Rachael Dorange, a well-known French horsewoman, recently rode a favorite horse from Paris to Berlin and return.

The first women's trapshooting club in the world was organized fifteen years ago, since which time thousands of women have been recruited to the sport.

Thirteen colleges and universities will be represented on the All-Eastern football team that will play an All-Western outfit at San Francisco on Dec. 26.

Obviously Australian riflemen are not superstitious, since it has been decided to send a team of 12 men to represent the Commonwealth at next year's Bisley.

The rapid rise in the popularity of the outboard motor type of boat will be reflected in a large and varied display of such craft at the coming National Motor Boat show in New York.

Gabriel Marcillac, the French pedalist who finished among the winners of the recent international six-day bicycle race in Madison Square Garden, was the only entry who never before had competed in one of the long grinds in New York.

One firm of golf ball makers passes every ball produced through an X-ray test to ensure that the core is perfectly made and perfectly round. A stream of balls passes slowly through the X-ray tester and when the operator sees one that is imperfect he pulls a string and the ball falls into a basket of "rejects."

The basketball team of McGill university, Montreal, will do more traveling this season than ever before. Two trips have been planned into the United States besides the usual exchange of games with other Canadian colleges. The first American invasion will begin with a game against the United States Military academy at West Point on the last day of the year. The second trip across the border will be made in February for games with several of the up-state colleges of New York.

MARTINEZ WINS JUDGES DECISION OVER ALGERS

BOSTON, Dec. 19.—(AP)— Hilario Martinez, lightweight champion of Spain, won a judges' decision over Billie Algers, of Phoenix, Ariz., in a 10-round bout here tonight. Martinez weighed 141 3-4 and Algers 144.

The Spaniard's victory was decisive and he jabbed Algers almost at will, having the advantage in nine of the ten rounds. In the fourth round Martinez dropped to his knees under a hard right to the jaw, followed by another right to the heart, but was on his feet again in an instant, showing no effects from the blows. During the rest of the battle he gave Algers a boxing lesson.

In the preliminaries Eddie Callahan, of Nashua, N. H., won over Tommy Murphy, of Somerville by a technical knockout in the fourth round of a scheduled six round bout.

Harry Soo, of California, gained a decision over Jimmy Valentine, of Boston in six rounds. Tony Ascensio of France, defeated Jimmy Connolly, of Boston in a four round bout.

In the 10-round semi-final, Pierre Gandon, of France won a judges' decision over Chester "Micky" Sears of East Boston.

MOORE REDUCES HIS CLAIM AGAINST HORNSBY

ST LOUIS, Dec. 19.—(AP)—The claim of Frank L. Moore, Cincinnati betting commissioner, against Rogers Hornsby, former manager of the St. Louis Cardinals and now captain of the New York Giants, was reduced from $70,075 to $45,075 when trial of the suit opened today in St. Louis county circuit court at Clayton.

The claim is for money alleged he advanced to the baseball star and his wife in connection with bets on horse races. Counsel for the plaintiff withdraw two items in the claimish, one for $18,000 alleged to have been advanced to Mrs. Hornsby, and another for $7,000 alleged to have been loaned to Hornsby on a "demand note."

Hornsby, in answer to the suit, contended he is not legally liable because to the suit, contended he is not legally liable because the transactions were in the nature of gambling and therefore outside the law.

A. A. U. TO TRY TO LEGALIZE AMATEURS IN D. C.

NEW YORK, Dec. 19.—(AP)— The amateur athletic union, through its national secretary, Daniel J. Ferris, today announced its support of a bill to legalize amateur boxing in the District of Columbia, where the lid has been clamped on ring activity of all descriptions for some time. The measure, according to the A. A. U., is sponsored by Representative Updike and Senator Watson, both of Indiana.

BELANGER WINS N. B. A. FLYWEIGHT TITLE BY OUTPOINTING JAVIS

TORONTO, Ont., Dec. 13.—(AP)—Frenchy Belanger of Toronto gained the flyweight championship of the National Boxing association tonight by outpointing Ernie Javis of London in a 12-round title struggle. Belanger weighed 110 pounds, Harvis 111 3-4.

Belanger was forced to a stiff battle before receiving the judges' award. Belanger floored Jarvis in the first round and was knocked down himself in a furious mixup in the eleventh session. The Toronto boxer was continually the aggressor and gave the English lad little chance to go far in his spurts.

Belanger varied his attack from rights to the head to left hooks to the body which at times draped Jarvis almost helplessly along the ropes. However, Jarvis battled pluckily against his hard hitting opponent and with a torrid offensive in the eleventh round did much to counter-balance the Toronto youth's score.

While Belanger is the acclaimed titleholder of the flyweight championship of the N. B. A., the New York state athletic commission recognizes Corporal Izzy Schwartz of New York on the basis of his victory over Newsboy Brown of Sioux City, Ia., last Friday.

Schwartz wired authorities here today he would meet the victor of tonight's clash to clear up the flyweight situation.

STECHER-LEWIS MATCH FIRST IN SEVEN YEARS

ST. LOUIS, Dec 19.—(AP)—The finish match of Joe Stecher and Ed "Strangler" Lewis, both claimants of the heavyweight wrestling title, scheduled here Feb. 20, will be the first between them in seven years.

Stecher and Lewis last met in New York city Dec. 13, 1926, when Lewis won the championship for the first time in his career by pinning Stecher for a single fall in one hour and 41 minutes.

Lewis was accused by Stecher in succeeding years of side-stepping offers to meet him in a return match. When Stecher won his claim to the title by defeating the elder Zybszko here May 30, 1925, he announced he would retaliate against Lewis by refusing to meet him.

Lewis continued to claim the title, contending he was unfairly beaten by Wayne Munn who won the decision from him at Kansas City, Jan. 8, 1925. Munn, in turn, was defeated by Zbyszko the following April 15, before Munn could meet Lewis in a scheduled return match.

Promoter Tom Packs, who concluded negotiations yesterday, said he was completed to outbid rval promoters of New York, Philadelphia, Chicago, Boston, Los Angeles, and other cities and to guarantee Stecher the largest purse ever offered a wrestler in the United States. He refused to divulge the amount.

Harry S. Sharpe of St. Louis has been named referee.

Forkins Wins

COLUMBUS, O., Dec. 19.—(AP)—Mickey Forkins, Columbus, defeated Wolcott Langford, Chicago, Negro middleweight champion, in a 12 round bout here tonight. All three judges gave Forkins the decision.

CONGRESSMEN OFFER REMEDY FOR ARMY-NAVY BREAK

WASHINGTON, Dec. 19—(AP)—Congress today took its first official notice of the break in football relations between the Army and Navy with two house members offering proposals for smoothing over the situation.

One came from Hamilton Fish, a New York republican, who in his younger days won for himself a berth on Walter Camp's All-American eleven as a tackle at Harvard, and the other from Fred Britten, of Illinois, the senior republican on the house naval committee, who was influential in taking the 1926 service battle to Soldiers' Field, Chicago.

Fish introduced a resolution to request the secretaries of war and navy to endeavor to work out an agreement that would be satisfactory to both schools, while Britten in another resolution demanded that the Army be compelled to adopt eligibility rules enforced by "principal American universities."

Fish, who represents the West Point district in congress, declared it was not in the interest of football or the military academy to solicit appointments for outstanding college stars and then permit them to play thre years at West Point.

"Captain Wilson of this year's West Point team has been playing college football for seven consecutive years and Captain Hewitt of last year's team has a similar record," he said.

"If West Point will not accept the three year rule adopted at Annapolis and by practically all the big colleges, I suggest limiting former college players to a total of four years on varsity teams as a compromise. There certainly must be some friendly compromise.

"There are 1,241 cadets at West Point, and 1,534 midshipmen at Annapolis and I believe the proposal I have suggested would tend to equalize the slight difference in numbers. Besides, the age limit at West Point is two years older which is a great advantage as far as football material is concerned.

Britten in a statement said that the apparent severance of athletic relations between Annapolis and West Point had given the country a shock which should be immediately set at rest by executive action.

"Failure to play the 1928 game would do more to hurt the fine cordiality now existing between the Army and Navy, than could anything else I know of be added.

"In fairness to the principal colleges of the country which have long recognized the three year eligibility rules in football, I certainly hope that West Point will amend its rules and if it doesn't then I shall bring my resolution before the house where the West Point attitude can be shown in its true light.

"If perchance the Army-Navy game should not be played in 1928, then in fairness to Yale and other first-class colleges with which West Point may play, the country will insist on an equality of rules unless West Point can show that it is entitled to a handicap before agreeing to play.

"Unless the secretary of war forces the stubborn Army mule to meet the Navy goat on an equality, I fear for the best interests of the sport."

GARCIA FORCES HILL TO QUIT IN EIGHTH

DETROIT, Dec. 19.—(AP)— Bobby Garcia, Baltimore featherweight scored a technical knockout over Johnny Hill, Filipino boxer, in the eighth round of a scheduled ten-round bout here tonight. Garcia caught his opponent coming in with a stiff left hook to the chin in the fourth round and the Filipino, badly dazed, was a wide open target until the finish when his handlers threw in the towel to save him for further punishment.

Ignacio Fernandez, Filipino featherweight won the verdict over Gaston Charles, French boxer, in a bruising and one sided ten round encounter.

The referee stopped a scheduled 8 round contest between Davy Abad, Panama bantam and Mickey Goldberg, of New York after Abad had battered the eastern boy about the ring for six rounds.

ZIVIC WINS VERDICT OVER TOMMY HERMAN

PHILADELPHIA Dec. 19.—(AP)—Jack Zivic of Pittsburgh won the decision over Tommy Herman, Philadelphia, in a slow ten-round fight at the arena tonight. Each weighed 145

Harry Blitman, Philadelphia, 128, knocked out Jose Lombardo, Panama, 128, knocked out Jose Lombardo, Panama, 128, in the second round of the 10-round semi-final.

In six round bouts Mickey Terry, Jersey City, 138, knocked out Tommy Connors, Philadelphia, 144, in the fourth round, and Billy Washington, Philadelphia, 142, was disqualified for fouling in the fourth round of his fight with Harry Waulsch, Brooklyn, 142.

Hubert Gillis, Belgium, 130, beat Freddy Jackson, Philadelphia, 132, in an eight rounder.

CHAPMAN KAYOES CROWLEY IN THE FIRST ROUND

PITTSBURGH, Dec. 19.—(AP)—Red Chapman, Boston featherweight knocked out Tommy Crowley, Pittsburgh battler, in the first round of their scheduled eight round bout here tonight. Crowley went down for the count one minute and 37 seconds after the start of the round. Crowley weighed 129 pounds, Chapman 126 1-4.

Mendez Knocks Out Seventh Victim

NEW BEDFORD, Mass., Dec. 19—(AP)—Jimmy Mendes, light heavyweight of this city, scored his seventh knockout in his eighth bout here tonight when he stopped Al Morris of Providence in the first round.

EASTERN CONN. LEAGUE

Peerless				
Bosworth	94	130	112—	336
Ryan	100	86	110—	296
Holt	86	93	106—	285
Sistare	97	106	132—	335
Belcher	113	110	117—	340
Totals	500	525	577	1602
Aetna				
Silvey	98	94	110—	302
Zulka	90	121	116—	327
Kosianski	113	107	94—	314
Combies	103	97	104—	304
Aldi	89	89	102—	178
Peckham	..	..	102—	102
Totals	493	508	526	1527

Zbyszko Sails For India

NEW YORK, Dec. 19.—(AP)—On the invitation of the Rajah of Punjab, Stanislaus Zbyszko sailed today on the Liner Stuttgart, en route to India for a series of wrestling exhibitions. The veteran Polish grappler and former world's champion, catch-as-catch-can style, will appear at a celebration at Patiala, India, sponsored by the Rajah. Zybszko will return to Poland after finishing his India engagements.

The adage that "misfortunes never come singly" seems to be illustrated by a dialogue which was overheard in a Jersey City trolley car:

"You don't tell me that Prof. Isaacs has been struck dumb?"

"He has."

"And wasn't he master of seven languages?"

"He was."

"And is it possible he was struck dumb in all seven? How extraordinary!"—Stray Stories.

Ruth Elder Cashes In On Flight

Ruth Elder, the first of the American fliers to "cash in" on her flight across the Atlantic Ocean. Miss Elder has just signed a contract with the Loew circuit for $1,000 a day for 100 days.

David Sutherland, of Freeport, L. I., a Princeton graduate, was fined $300 and sentenced to three days in jail by Judge Robert L. Munger in common plea scourt in New Haven on a charge of breach of peace on Policeman Raymond Eagan on the day of the Yale-Princeton football game here.

DANIELSON

DANIELSON MAN CHARGED WITH ATTACK ON MOTHER

(Special to The Bulletin)

DANIELSON, Dec. 19—This community was shocked today by as wanton a case of beastiality as ever has been written into the record of local doings. Tonight Edmond LeClair, 22, of the West Side, was in Brooklyn jail in default of bonds of $500, for his appearance at the next term of the Windham county superior court having criminal jurisdiction.

In a hearing presided over by Justice Laura Pike in Brooklyn this afternoon LeClair pleaded guilty to a charge of assault with intent to rape. The victim of the attack was his own mother—Mrs. Lodi St. Pierre, with whom he makes his home.

The heinous attack of LeClair on his mother followed a drinking bout, it was said by state officers who investigated the case. A struggle of very serious nature admittedly occurred, and at the first opportunity the horrified woman notified the state officers, and, during last night, LeClair was locked up.

Mrs. LeClair has been twice married. It was stated this afternoon that her second husband—St. Pierre—has lived apart from her for several years; that she caused his arrest, about three years ago, for non-support, and that while in jail serving a sentence he escaped and has not since been seen in this territory.

Again the need of stressing details relative to Christmas mailing appears. In the height of the rush now underway at the Danielson postoffice the bulk of the holiday packages going out are legibly marked and well and securely wrapped—but there are exceptions. Insecurely wrapped parcels and poor and incomplete addresses may be the means of a valuable Christmas gift going astray, and of disappointments for all concerned. It is for these reasons that it is again urged that these details of sending out mail matter at Christmas time be carefully observed.

Display of the handiwork of members of the sewing classes of Killingly high school has brought forth favorable comment. The sewing classes were established about a year ago, following the building of additions to the high school. The sewing course is therefore a comparatively new one at the local school, and citizens who like practical things have said some appreciative tives about the examples work done by the classes.

Danielson's little people, all enthused over the coming of Kris Kringle, are anticipating with special delight the raising of a giant Christmas tree on Davis park this week, its illumination and the exercises that are to be held there next Saturday night—the eve of the holiday. Preparations for having the tree set are proceeding. Wauregan, as for several years past, has a community Christmas tree again this year and even this early it is lighted each evening, and a pretty sight for all who pass.

Another of the important real estate transactions of the year in Danielson came today with the purchase of the Palace Laundry company property on Center street by George L. Gendron of this town. The laundry property adjoins the Orpheum theater property and extends along Center street to School and along School to the School street garage property.

The laundry business has been suspended for several weeks and the place closed insofar as business activities have been concerned. Following of the closing of the laundry in foreclosure proceedings several have negotiated for the purchase of the property, which was heavily encumbered, but which represents a good investment opportunity.

Mr. Gendron said this afternoon that he is to re-establish the laundry business. He was with the Palace Laundry company as an employe and is familiar with the trade.

On an early morning train today the body of Byron J. Wheateon arrived here from St. Petersburg, where Mr. Wheaton died last Thursday, and was taken in charge by Undertaker A. F. Wood. This forenoon funeral services were conducted at Mr. Wood's undertaking rooms by Rev. Harding W. Gaylord, pastor of the Westfield Congregational church. Burial was in the South cemetery at Brooklyn. The bearers were Judge Oscar F. Atwood, Fred Miller, S. Irving Frink and Herbert Lyman.

Mr. Wheaton was a native of Brooklyn and lived there for years. He was 52 years of age. He was in the south as the Florida representative of the Bankers Utilities corporation of San Francisco.

Dozens of steaming radiators and stalled cars, not to mention those that were disabled in the garages in which they are regularly kept, told the story today of what happens to machines not supplied with anti-freeze mixtures when the first severely cold weather of the season arrives. The difficulties of the car owners yielded a harvest for garage men to whom those in distress turned for aid.

The postal force here put in a very busy Monday, the real rush of the Christmas season now being under way.

This morning the temperature dropped to 12 degrees in Danielson. Tonight ice two inches in thickness was reported on some bodies of water hereabouts.

Deserving of what might be termed special praise is the achievement of the children of the East Brooklyn school in selling $65 worth of Christmas seals.

This is not to be taken as indicating a chance to go skating Christmas week, with safety, but there was promise of that this afternoon with the Assawaga river frozen over.

Gifts were exchanged and there were various other interesting phases of a Christmas party held in Putnam this evening by telephone employes, with a number present from the Danielson and Moosup divisions.

The Tatapochon Camp Fire Girls held a meeting at the Congregational church this evening.

Shoppers are admonished to watch their bundles this week if they are left in cars parked at places not under close observation.

Attorney and Mrs. Arthur G. Bill are to leave Friday for New Rochelle to remain over Christmas with relatives.

While here this morning Joseph B. Stetson, resident in the western part of the town of Brooklyn, told of recent narrow escapes himself and housekeeper have had from being struck by rifle bullets fired by deer hunters operating over in that section.

It is anticipated that Rev. John R. Pratt will have so far recovered from a recent surgical operation as to be able to occupy his pulpit at the Brooklyn Congregational church on Christmas.

Herbert Chase was a visitor in Hartford today.

Miss Emma F. Pilling was in charge of the sale of Christmas seals in the lobby of the postoffice this afternoon. The seals are selling well in Danielson this year.

Members of Mary A. Livermore Tent, Daughters of Union Veterans of the Civil war, have a meeting scheduled for Thursday evening.

Tonight the third and fourth degrees were conferred upon candidates of Killingly grange. Following the work there was a social hour, with refreshments and dancing.

St. James' parochial school will close this week and for the Christmas vacation, which will extend to January 3.

STAFFORDVILLE

Miss Ruth A. Bosworth visited her cousins, Mr. and Mrs. F. G. Hulett and family in East Longmeadow, Mass., the first of last week.

Mrs. Herbert Bosworth and Mrs. Hiram Walbridge were in Rockville purchasing gifts for the Sunday school christmas tree to be held in the M. E. church Saturday evening, Dec. 24th.

Rev. Edward Eells spent a few days of last week in Walpole, Mass., visiting friends and former parishioners. He attended the centennial celebration of the Congregational church of Walpole.

Mrs. John DeCarli, with her twin sons, who has been with her parents, Mr. and Mrs. Louis Festi for a few days, has returned to her home in Rockville.

Mr. and Mrs. Harold Tallman and little Marjorie Brann, of Hartford, were guests of hr parents, Mr. and Mrs. John Rishton, for a few days, recently.

Mr. and Mrs. James Gladez and family, of Westfield, moved recently to the house vacated by Vern Hatt and family.

STERLING

Thursday night the Woman's Liberty club connected with the United Protestant church here gave an entertainment and supper. The church was crowded and a good sum was netted. The next entertainment at this church will be a Christmas concert on the evening of Dec. 23, given by the Sunday school.

PUTNAM

NATIVITY PLAY AT POMFRET DRAWS WIDE ATTENTION

(Special to The Bulletin)

Putnam, Dec. 19.—The Pomfret Nativity play, which has received so much local interest and national prominence for a number of years, was given Sunday night to three crowded houses. The first performance was at 6 o'clock, the second at 9 o'clock and the third one at 10 o'clock. This pantomime is simply an introduction to the spirit of Christmas and was originally conceived by Miss Ella Boult and Miss Beatrice Stevens, well known Pomfret artists, nearly twenty years ago and has attracted national recognition. Various publications all over the country have given much space to its description and portrayal. Many people from a distance were in Pomfret over the week-end to witness the performance.

After the singing of Christmas anthems by an invisible choir, and the reading of the gospel account of the birth of Christ by Rev. R. B. Hatch of St. Philip's Episcopal church, not a word was spoken. The scenes showed the shepherds watching their flocks by night, the star appearing in the East, the angel appearing to Joseph, the wise men and their visit to Mary at the manger, the multitude of the heavenly hosts and many other gospel scenes.

Warren W. Averill, J. Frederick Ash and Miss Annie Ash were members of the original cast who took their usual parts. Others who took part many times since the original presentation were Miss Ester Gustafson, Mrs. Eleanor Ash Bennett, Frank Chandler, Robert Arnold and L. Allen Averill. Miss Gustafson, who took the part of the Angel Gabriel, is a member of the all-star cast in the "Merry Wives of Windsor," of the Harrison Grey Fiske company and the closing of the company for a week enabled Miss Gustafson to reach Pomfret on Sunday, just in time for her usual part in the pantomine.

In the annual report of Miss Esther E. Wells, district nurse in Putnam, the following is the resume of the work done during the past year: Families attended, 536; patients attended, 637; visits, 1,831; nursing visits, 1,069; advisory visits, 719; s. s. visits, 43; pay patients, 75; free patients, 140; no charge patients, 244; insurance patients, 187; deliveries attended, 15; maternity patients, 60; prenatal patients, 155; C. W. patients, 274; general patients, 152; baby welfare conference hours, 14; office hours, 43.

Putnam Retail Stores will be open every evening this week.—adv.

The treasurer's report of the Putnam Chapter of the American Red Cross for the year ending December 1 is as follows:

Balance on hand December 1, 1926, $2,317.53.

Receipts—Metropolitan Life Insurance Co., nursing service, $276.63; John Hancock Life Insurance Co., nursing service, $186.13; Fees collected by nurse, $201.50; Appropriation, town of Putnam, $750.; Appropriation, city of Putnam, $750; Annual memberships, 1926 roll call, $229; annual memberships, 1927 roll call, $574; contributing memberships, 1927 roll call, $5; gifts in connection with 1926 roll call, 6.10; gifts in connection with the 1927 roll call, $5.85; sale of Christmas seals, $281; contributions for Mississippi flood relief, $2,465.46; contributions for Vermont flood relief, $5.50; refunds, $1.25; interest on checking account, $8.66; interest on savings accounts, $12.49; total receipts for year, $8,069.70.

Expenditures—Expense of Nursing service—Salary for nurse, $1,443.84; rent, $288; telepone, $47.53; lights, $11.95; laundry, $5.98; automobile expense, $235.87; automobile insurance, $41.58; taxes on automobile, $10.52; supplies for nurse, $56.71; miscellaneous expense, $26.86; total $2,168.84.

Remittances to national organization, for 743 annual memberships 1926 roll call, $371.50; for Florida relief, $103; for Mississippi flood relief, $2,465.46; total $2,939.96.

Refunds, contributions, etc., refunds to branches, $87.50; sto state of Connecticut tuberculosis com. sale of Christmas seals, $48.24; refund to Woodstock for benefit of nursing service in schools, $35; for aid to ex-service men, $46.67; for aid to civilians, $10; total, $227.41.

Miscellaneous expenses — Printing, $17; postage and other expenses in connection with 1926 Christmas seal sale, $37.39; money advanced to start Christmas seal sale, $28; total, $92.39.

Total expenditure for year, $5,428.69; balance on hand, Dec. 1, 1927, $2,641.15; amount due national organization, $292; refunds due branches, $156.

EMMA M. ROBERTS,
Treasurer.

An interesting lecture was given at the Abington church Sunday evening by Rev. Sherrod Soule, of Hartford, and was illustrated by stereopticon views of many beautiful scenes throughout the state of Connecticut. Dr. Soule was born in Hampton and is well known in this vicinity.

The pupils of the Woodstock Valley school have prepared a Christmas play which they will give at the school house on Tuesday, December 20 at 7:30 in the evening.

Plans for the new May Memorial library at East Woodstock have been approved and will be built in the spring. The building will be a brick structure with all modern improvements and is to be located on the land of Rev. Henry D. Baker, just south of his new residence and will face the common. This new memorial has been made possible by George May, of Lancaster, Mass.

The Christmas party of Quinnatisset grange will be held on Tuesday evening, when the pupils of District school at West Thompson will give a play at the school house under the direction of the primary teacher, Mrs. Adana Rhodes. The grange had invited the school to join in their party and Mrs. Green, the principal of the school, invited the grange to attend the Christmas program at the West Thompson school house instead.

Kenneth Rawley, son of Mr. and Mrs. George A. Rawley, of Pleasant street, is home from the Sheffield school for the holidays.

Mrs. Gleason, of Providence, is spending the month of December with her nephew, Charles Field Swain at his home in Pomfret.

Mrs. John Addison Porter has closed her home at Pomfret and will spend the holidays with her daughter, Mrs. Ralph Gibbs Van Name at New Haven.

Mr. and Mrs. Clifford Meier and two children have returned to their home at Wyoming, N. J., after a visit with Mrs. Meier's parents, Postmaster and Mrs. Archibald Macdonald.

Mrs. Warren W. Averill, of Pleasant street, has returned from a visit

(Continued on Page Eight)

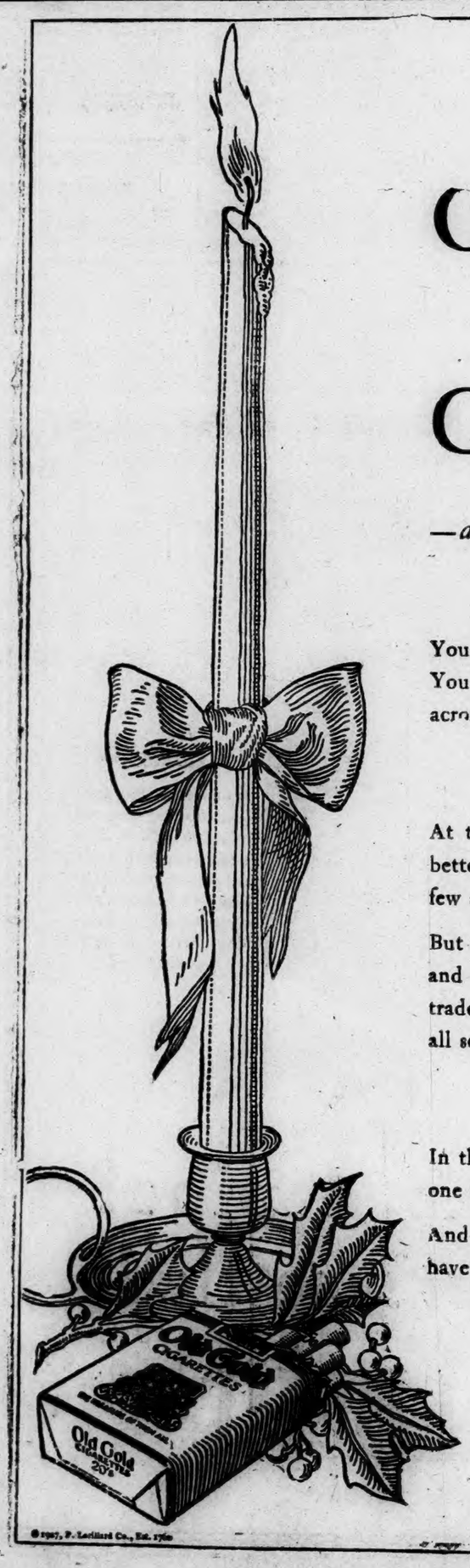

OLD GOLD'S FIRST CHRISTMAS

—as a member of The Family Circle in all sections of the Union

You smokers have been mighty good to OLD GOLD. You have caused its popularity to sweep clear across the length and breadth of the land.

At the beginning of 1927, this smoother and better cigarette had been introduced in just a few sections of the East.

But today . . . thanks to your insistent demand, and the friendly co-operation of the tobacco trade . . . OLD GOLD is a brisk selling brand in all sections of the Union.

In the spirit of this good will season, we say to one and all: *"Our compliments and appreciation."*

And may your Christmas be as pleasant as you have made OLD GOLD'S.

P. Lorillard Company

©1927, P. Lorillard Co., Est. 1760

Open Evenings Until Christmas

For His Leisure Hours

When he is tired and cross, a comfortable, good looking robe—an easy pair of slippers, his favorite book and pipe—and he will make out a comfortable evening.

Robes of Beacon Blankets
$7.50 to $11.50

Silk and Rayon Robes
$15.00

Slippers
$1.50 to $4.00

The Church Company
DANIELSON, CONN.

DAYTON'S

Special Holiday Discount of 10% on any TIRE or TUBE in Stock

To clean up before Jan. 1st, for Cash Sale Only. This is the place to buy your Tires and make real useful Christmas presents. Put on a pair of Dayton Thoroughbreds, Balloons or Cords and forget your tire troubles. They stand up for business or pleasure. An agent in Vermont has a record of one 33,000 miles, used on an R. F. D. route. Can you beat that?

Ask for Coupon.

R. W. PELLETT, Agent

Danielson. Phone 360-2 or 351

WESTERLY

MECHANIC STREET FIRE—DAMAGE FROM SMOKE & WATER

(Special to The Bulletin)

WESTERLY, R. I., Dec. 19—When Mrs. George Ward and son Fred returned home Monday afternoon about 3:45 and started a fire in the front room stove upstairs at 165 Mechanic street, flames shot out into the room and set it afire. Letter Carrier James P. McMahon turned in the alarm from Box No. 42, Mechanic street. The P. S. Barber Hose company responded with truck and Foreman Thomas L. Donohue took the hose from the booster tank into the front door of the two and a half story frame house and up stairs to direct the contents into the room where the blaze could be seen through the front windows. Two streams of hose were laid from the hydrant at Mechanic street and Burdick avenue, the first being also taken into the front of the house and soon subdued the blaze from which smoke poured from the roof, attic and second story windows. The second hydrant stream was in readiness at the rear of the house, but was not used. Furnishings of the room, half burned, were thrown out to the front lawn. At the rear of the house a ladder was raised and the attic window was forced by a fireman to allow the smoke collected in the attic to find vent. Just as the window was pushed in a sawed off double-barrelled shotgun dropped to the window sill, which the fireman calmly "broke" to see if it was loaded before passing it to the waiting firemen below.

Damage of several hundred dollars was done from fire, smoke and water. The loss was covered by insurance. The lower tenement was occupied by the family of Michael F. O'Connell, and the damage was mostly from water and smoke. Mrs. Margaret A. O'Connell had her attention directed to a pet poodle, which continued to gaze from her kitchen window unmindful of the crowd in autos which lined Mechanic street nearly to the press works of the C. B. Cottrell and Sons Co. The dog was rescued by her and many articles were salvaged. Firemen continued to watch the partitions for any indication of more fire and the recall was not sounded until about 5:30.

Christmas carol singing gave pleasure to five or six hundred persons, including many members of local church choirs at the United theater Sunday afternoon. The annual Yuletide song festival was conducted by the Young Women's Community association, Miss Lillian Russell, president. Ralph H. Koelb of Calvary Baptist church led the singing and Mrs. Charles S. Larkin, director of Christ Church choir, played the organ. There was a solo by Mrs. Theodore Dewhurst, soprano, with violin obligato by Miss Amy Eaton. Words of the carols were projected on the motion picture screen in the theater. The carols sung were "Joy to the World," "Hark, the Herald Angels Sing," "While Shepherds Watched Their Flocks by Night," "It Came Upon the Midnight Clear," "As With Gladness Men of Old," "O Come, All Ye Faithful" and "Silent Night."

Palmer chapter, No. 28, Royal Arch Masons, of Pawcatuck, E. J. Ernest Young, high priest, held a regular convocation Monday evening in the Masonic rooms. The past and most excellent degrees were worked on a class by the chapter officers.

A report was received by Chief of Police Thomas E. Brown that Sunday night a resident of High street had a bullet lodge in the house near a window. Later in the day boys going into near-by woods were observed having firearms and shots were also heard in the vicinity after dark.

Trouble was experienced Monday morning with the drawhead of an empty coal car on a west-bound freight train on the New Haven road, between Westerly and Stonington. A lone engine was sent west to push the disabled freight train on a siding. The west-bound Mayflower express crossed over near the Westerly block tower and making the Westerly station stop on the east bound tracks, proceeded as far as Stonington, before again crossing to the west-bound tracks.

Westerly radio owners have listened in to learn of the progress made in salvaging the sunken submarine S-4 off Cape Cod.

The following transfer has been recorded in the office of Westerly town clerk: Dec. 17. Thorp and Trainer, Inc., to Walter C. Hiscox, Lot No. 33, White Rock, together with buildings and improvements.

Members of Craiglea lodge, Daughters of Scotia, held their annual Christmas Tree for kiddies in Mechanics' hall Saturday. Every child under 14 years had a gift on the tree from Santa Claus. There was a box of candy and an orange for each. Songs were sung by Grace Southwerth, Billy Brown and Joseph Brown. An entertainment of games was provided by the committee in charge and prizes were awarded the winners. Refreshments and dancing followed.

Dirt began to fly Monday morning in the construction of the new Westerly Central Fire station headquarters to be located just south of the building on Union street burned April 30th. Workmen in the employ of A. M. Gencarelli & Co., the sub-contractor on masonry and brickwork for the general contractor, Thomas H. Morrison, were engaged in making the small excavation for the basement in which will be located the heating plant.

Westerly high school baseball coach Joel P. Sherman of the teaching staff of the high school and Football Coach D. Harol dRogers were in Norwich Monday and attended the meeting of the Eastern Connecticut-Southern Rhode Island Interscholastic league.

Frank A. Sullivan returned the past week end from New Haven where he attended as a delegate from Rhode Island a committee meeting of the New England council. He acted as chairman of the committee on resolutions.

Patrolmen George L. Madison and Joseph Owens and Constable Walter Nash were on duty Monday at the store of Lewis Solomon, which was smudged with smoke Saturday.

Judge Harry C. Curtis who has occupied his summer home Bayberry Ridge, at the junction of the Watch Hill and Avondale roads, left Westerly Monday for Philadelphia.

D. W. Clark of West Haven left Westerly for Providence Monday after a short visit.

Mrs. William C. Smith of New York arrived Monday afternoon to visit relatives over the holidays.

Mrs. George H. Utter left Monday for a visit in Providence.

Judge Oliver H. Williams took the Monday morning New England express for Boston.

Joseph E. Lanphear returned to his home in Narragansett Monday morning.

John F. Doyle of Norwich was a Westerly business visitor Monday.

John Cranston returned Monday afternoon from Providence.

STONINGTON

CATHOLICS TO HONOR FEAST OF ST. THOMAS

In St. Mary's church Wednesday evening at 7 o'clock there is to be benediction of the blessed sacrament in honor of the feast of St. Thomas, the Apostle. There will also be benediction Saturday evening (Christmas eve) at 7 o'clock.

Farederick D. Owens, owner of the property on the north side of Cutler street has given his consent to have the marsh cleaned out and a small dam constructed, to hold back the water when necessary, and in winter to flood the lot so that the borough may have a convenient skating pond. Joseph and Frank Vargas have taken up the work. This has been made possible through the generosity of a number of men who have contributed to the fund of more than $100.

The annual Christmas festival of Nina circle, No. 149, Daughters of Isabella is to be held at the K. of C. home Wednesday evening. The members of the circle look forward to this event each year. A large tree and gifts for each member will be a feature.

Thomas Wood, who has been very ill at his home on Orchard street was removed to a New London hospital Friday in the Stonington ambulance.

Saturday afternoon, demonstrator of the new Seagraves pumper, property of Stonington Fire District Inc., gave the members of the company instructions on the new pumper; also demonstrated to a committee from Lyme, Conn., and the chief and assistant chief from Pawcatuck what the pumper could do.

St. Michael's society of Stonington, a Portuguese organization held a Christmas festival in the K. of C. home Saturday evening and was largely attended. There was a big tree and gifts for all the children. This is an annual affair.

Stonington Steam Fire Engine Co. is to hold its Christmas festival Friday evening. There will be a tree and a gift for each one present.

Benjamin Cutler of Boston spent the week end here at his home.

NOANK

The Boy Scouts basketball team is one of the best teams since the Scouts started playing three years ago. Saturday night at the town hall there came from the mill village of Taftville the Taftville Whirlwinds, in their pretty suits of white and blue. After going around the circle for ten minutes the referee's whistle sounded for the battle. The small crowd was ready to see one of the best games for the junior class in this section, for the Taftville boys knew the court game but the fighting Scouts with their grit and winning ways kept right after the ball. The first quarter was over, Scouts 8, Taftville 5. The quarter proved a good passing game on both sides and the fans cheered. The blue and white team was not used to the hall and found the baskets hard to get by back-boarding. But how the two small forwards could put the long shots in clean! Midget D. Roberston who is 55 inches high kept the crowd on edge with his over-hand shooting by running away from the basket. The first half was over Noank 16, Taftville 11. After 10 minutes' rest the Whirlwinds team went into a huddle and said "Get the Noank forwards, stop them from shooting and let's bring back to the mill town the bacon!" Timer Sweet's whistle was heard for the third quarter and the team from Taftville put in a field goal and foul in quick time. Lanky Chesebro shot a side shot for his team for Whirlwinds' guards seemed to have the Scouts' forwards on the go, keeping them in their sight. When the third quarter was over the Taftville boys had outscored them 3 to 2, but the lead Noank had was big to cut down and it stood Scouts 18, Whirlwinds 14. Going into the final quarter with a small lead for the Scouts in the white suits, their cheering section on the side lines, led by Cheer-leader George Patterson was roaring encouragement; but Taftville team showed their never-given-up spirit and the quarter was fast and the back team playing clean. Spark Clark, the center with a left hand tap kept getting the ball to his teammates and when the game was over the Scouts had won, 34 to 17, but the Wijirlwinds went down fighting to the end and the fans went home satisfied with their money's worth, for it was the fastest and best game in the village hall this season. Midget D. Roberston got 5 field goals, Spark Clark was credited with 4 goals and Lanky Chesebro did good floor work for the Scouts. For Taftville's team, Durr made 4 field goals, 2 fouls; Adams 3 field goals and they were the stars. Timer, Sweet; scorer, Jackson. Attendance 95.

Word has been received in the village from Philadelphia by Charles Cox that his brother Arthur is seriously ill in a hospital.

The fire bell was rung by Eddie Morgan and Lester Smith for over 10 minutes Saturday afternoon at 2:30 for a chimney fire at the home of O. W. Beebe on Elm street. The fire engine did quick time. Behind the wheel was Earl Foster and 15 smoke-eaters were on board. Getting out the ladders, up went Hoseman Ebbert Palmer and Ladderman A. Brocky with two fire extinguishers, using about 10 gallons of chemicals before the blaze was out. Much excitement was caused neighbors in that section, who had buckets ready to do their part. The damage was so slight, one fireman said "I think Capt. Beebe must have burned his toast; that set the chimney afire!" At 3:10 p. m. the recall was sent in by Chief Park and the fire fighters were on their way back to the fire house.

About 7:30 o'clock Saturday morning when Angus MacLeod of Prospect Hill was taking his tools from his tool box to start his day's work on the fishing boat the boards on the stagings were slippery, on account of the light ice the night before. He was on the brow of the boat when he slipped and fell 8 feet to the ground, striking a block of wood. The other workmen rushed to his aid and carried him to the office of the plant where a doctor was called from the village. Later Mr. MacLeod was removed to his home. His injuries consist of a broken collar bone, one rib broken, and a cut on his head. Mr. MacLeod is an old time shipyard carpenter.

Hugo MacLeod of Providence is spending a few days in Noank.

Harold Burbine of Fishers Island was home Sunday.

George Cutten is il lat his home on McDonald avenue.

Mrs. Lucinda Fish has gone to Florida to spend the winter.

Mr. and Mrs. Harry Rathbun, of Waterbury are spending a few days in Noank.

PLAINFIELD

At its annual sale and supper by the Ladies' Aid society of Plainfield Congregational church, a delicious chicken pie supper was served to about two hundred. Many were present from other churches in nearby towns. The sale of aprons an fancy work was in charge of Mrs. Henry Starkweather Mrs. Carl Matheweson and Miss Annie Tillinghast. In charge of the supper were Mrs. Thomas Cooper, Mrs. Carl Matheweson and Mrs. Charles Dodge. The supper was followed by an interesting entertainment which included vocal numbers by the three Marsden sisters, selections on the concertina by David Radcliff, accompanied by Miss Florence Radcliff; readings by Mrs. Carl Gallup and harmonica music and dancing by the Holland brothers.

Miss Ruth Mathewson of Central Village has been spending a few days with Boston friends.

Monday evening the Christian Endeavor society held a banquet and election of officers in the vestry of the First Congregational church.

Wednesday evening the Ladies' Aid society is to hold its meeting at the home of the president, Mrs. Thomas Cooper.

Fred Ledger, while hunting one night last week, shot a fox.

Mr. and Mrs. Thomas Marshand spent Saturday in Norwich.

Swedish and Danish housewives bake a big cake in the form of a boar-pig for Christmas. It is known as the Yule-boar. All through the day this strange cake stands in the centre of the room uneaten. Sometimes it is left until Spring. It is regarded as a luck bringer.

JEWETT CITY

SUPT. F. H. P. CLEMENT PAYS TRIBUTE TO WARDEN GEARY

(Special to The Record)

JEWETT CITY, Dec. 19—Supt. F. H. P. Clement, expressed briefly this sentiment in the several grades at the Riverside schools today: The late warden Matthew J. Geary has always been alive to the best interests of the borough, and it will be who has been active in interests that concern the schools. He made it a personal matter to complete the arrangements for moving the W. C. T. U. drinking fountain from Main street to the school grounds, and to see that a proper fence is maintained at the end of School street, for the protection of the pupils.

It was learned today that the children are arranging for a floral tribute for the late warden.

State Master Minor Ives, assisted by Mrs. Ives, of Meriden, came to Pachaug Saturday afternoon and organized Pachaug Juvenile Grange No. 4. There are twenty-two charter members, and seven honorary members. The officers are: Master, Helen Weaver; overseer, Eva Whipple; chaplain, Anna May Downing; lecturer, Janet Wilcox; secretary, Olga Zegeer; treasurer, Herbert Campbell; steward, Mildred Vegiard; assistant steward, Mildred Vemonds; gate-keeper, Arthur Vegiard; Ceres, Eunice Webster; Pomona, Peggy Sullivan; Flora, Ruth Richmond; lady assistant steward, Anita Vegiard; matron, Mrs. Patrick Weaver; assistants, Mrs. William Edmond and Mrs. Grace Webster.

Mrs. S. R. Waters is ill at her home in Lisbon.

Mt. Vernon lodge No. 775, installation tonight, refreshments.—Adv.

We have wonderful gifts for every one at reasonable prices. All goods on display for your inspection. Shop early in the day, our store open evenings until Christmas. Zegeer store.—Adv.

A chimney fire in Edward Rousseau's house called the firemen out Saturday morning at half past five.

The Christmas exercises and trees at the Baptist and Congregational churches are to be held Saturday evening at seven o'clock. The Methodist church holds its exercises Monday evening. St. Mary's school children have a Christmas party Thursday morning, in the church hall.

Arthur D. Tripp has purchased the Eichelberg garage on Mathewson street.

A large representation from the borough was planning Monday night to attend the funeral of Warden Geary at St. Patrick's church Norwich.

Sunday night was the coldest of the season. In some places the merotury dropped to 12 and 15 above. Ponds are all frozen over, with the ice close to an inch thick, the first promise toward a local ice harvest.

YANTIC

There have been many visitors to the local woods in quest of cedar trees for Christmas.

Jacob Fishbone is a patient at Peter Bent Brigham hospital, Boston, having been successfully operated on Wednesday for a tumor on the brain. The operation was a very delicate one and took five hours so that his progress is very satisfactory. His father, Harry Fishbone, who was with him, has returned. His mother is remaining with relatives in Gloucester so as to be in daily attendance.

Mr. and Mrs. Frank Homisky were in Providence Saturday to be with their daughter, Mary, who was operated on for throat trouble and who has been at a hospital there for the past week.

Mr. and Mrs. William Jones and daughter, Shirley, of Waterbury, were recent guests of Mr. and Mrs. S. H. Bishop.

Millard Manning, of Trinity college, Hartford, is spending the holidays with his parents, Mr. and Mrs. George Manning.

Miss Agnes Milunis has been a visitor at St. Joseph's hospital, Providence, calling on her classmate, Mary Homisky.

Mr. and Mrs. Moulter were in Fitchburg Sunday, visiting Mrs. Moulter's mother, Mrs. Wagner, who returned with them to spend the holidays in Yantic.

OUTSTANDING CRIMES IN 17 YEARS IN LOS ANGELES

LOS ANGELES, Dec. 19.—(AP)—The Marian Parker case is the fourth outstanding criminal mystery in 17 years in Los Angeles.

Anna Poltera, a Mexican girl, 9 years old, disappeared on the afternoon of May 17, 1909, while on her way home from school. Her body was found in Griffith Park, several days later. No trace of the kidnaper was found.

Mrs. Gladyseles Resident, was lured from her home by kidnapers in January, 1921, and held captive for five days in a lonely cabin near Corona, 60 miles east, while demands for $20,000 ransom were made. Her abductors, Floyd L. Carr and Arthur W. Carr, were captured after a telephone conversation was overheard, and are serving life sentences in San Quentin penitentiary. Mrs. Witherell was returned virtually uninjured.

The case of the Martin girls—May, 12, and Nine, 8,—kidnaped Aug. 23, 1924, and murdered, rivals the Marian Parker tragedy in brutality. Their bodies were not found until February of the following years. E. C. Stone, a night watchman in the district where the abduction occurred, was convicted and sentenced to death. Later the sentence was commuted to life imprisonment.

Aimee Semple McPherson, evangelist, disappeared May 18, 1926, and reappeared the following June 23. Doubt over her story that she had been kidnaped resulted in filing of charges of conspiracy which later were dropped by the district attorney.

FARM ORGANIZATIONS PROTEST TO THE I. C. C.

WASHINGTON, Dec. 9.—(AP)—Declaring that a proposed reduction in railroad rates on iron and steel intended for export would so diminish the earnings of the carriers that the farmer would have slight chance of obtaining lowr schedules on his products, a group of Kansas far morganizations asked today that the Interstate Commerce commission withhold its approval. The proposal was advanced by eastern railroads, the new rates to become effective Dec. 3.

The protesting organizations, represented by Clyde M. Reed, former chairman of the Kansas Utilities commission, included the Kansas grange, the Farmers' union, the State Farm bureau, and Kansas cooperatives engaged in marketing wheat and live stock. A petition was presented asserting that the organizations considered that they spoke for all the grain growing territory of the west.

A congressional declaration, generally called the Hoch-Smith resolution, the petition said, has directed the commission to fix the lowest possible rates on all types of agricultural products. It was recalled that the commission, while engaged in a general investigation to determine the possible treatment of agricultural rates, has refused in a number of cases to allow rate changes in advance of its findings.

The document asked that the commission suspend the iron and steel export rates, and prevent them from going into effect. The grain producers particularly presented the demand, because a large portion of its output moves into export over the lines of the same roads that are now proposing to cut the iron and steel charges.

RAIN, SLEET AND SNOW IN CENTRAL NEW YORK

SYRACUSE, N. Y., Dec. 9.—(AP)—Many more hours of disrupted transportation and communication service faced central New York state tonight as gangs of road workers and linemen, the latter imported from every part of the state, attempted to repair damage done by four days of rain, sleet and snow storms.

The worst conditions were in Oswego county, a few miles north of here, there a blanket of snow varying in depth from seven inches to more than two feet covered the ground, and whipped by high winds, piled into drifts which made highways and railroad cuts impassable. Automobile bus service was suspended throughout the area after two Watertown-Syracuse machines were forced to remain overnight at Pulaski, halfway between the two cities, while snow and fallen wires forced suspension of traffic on the Ontario division of the New York Central railroad out of Oswego.

A snow storm which at times nearly reached blizzard proportions was in progress here during the afternoon and into the night, threatening further tieups on main east and west transportation lines. Up to early this evening however, the main line of the New York Central railroad reported little difficulty in holding to its schedules.

The severe snow fall of last night seriously hampered restoration of the wire communication with the north, wires which fell last Friday night under the weight of tons of frozen sleet still lay under the snow today, cutting off telephone or telegraph connections with the outside world. Several places also were without light due to the failure of power lines, but no serious conditions were reported.

U. S. Admiral Reported In Dispute With British

Vice Admiral Guy H. Burrage, commanding the American naval squadron in European waters, who it is reported has mixed himself up in a snarl with British authorities at Gibraltar. According to the rumor, Admiral Burrage claims that the British at Gibraltar refused facilities for landing the men on leave and for sports and other forms of entertainment, also that the British shipyards at that place made exhorbitant bids for work on the ships, forcing him to take the ships to French dockyards for repairs.

DR. ROBERT GLOBUS
Veterinarian
192 Palmer St., Norwich, Ct.
Telephone 2316

PUTNAM

(Continued From Page Seven)

with her mother and sister at East Greenwich, R. I.

Charles Richardson has returned to his home on Intervale street from Worcester where he recently underwent an operation at St. Vincent's hospital there.

Mrs. Harry Wallen, who has been a patient at St. Vincent's hospital in Worcester has returned to her home on Mechanics street and is much improved.

Miss Bertha Hall, of Willimantic, formerly a resident of Putnam, has been the guest of friends in the city.

Mrs. Vera Wood, of Boston, has been the guest of her parents, Mr. and Mrs. Stuart Litchfield, of Park street.

Miss Rhoda Gilpatric, a student at Mt. Holyoke college, is at home for the holidays.

SHORT TALKS
BY THOUGHTFUL MOTHERS

A Pennsylvania Mother says: "I know the worth of Foley's Honey and Tar Compound. We used it for years, and it has never failed us. For croupy children, feverish colds, disturbing night coughs, it gives us a feeling of security to have Foley's Honey and Tar Compound in the house." No opiates, no chloroform. Foley's Honey and Tar Compound carries a strong appeal to thoughtful mothers everywhere. Ask for it. Sold everywhere.

Ladies—

Here's a gift that saves your shopping time, and never fails to please. P.A. is sold everywhere in tidy red tins, pound and half-pound tin humidors, and pound crystal-glass humidors with sponge moistener top.

Does he smoke a pipe?
Well, then, *that's* settled!

PRINCE ALBERT
—*the national joy smoke*

© 1927, R. J. Reynolds Tobacco Company, Winston-Salem, N. C.

MYSTIC

Sunday the Masons and Eastern Star were invited to attend the morning service in the Union Baptist church. Fifty-six men, followed by thirty-six women marched in and occupied seats in the center aisle and with the regular congregation nearly filled the large auditorium. The pastor, Rev. Louis J. Shepler, who is a Mason, preached an eloquent sermon on prayer and service. At the close of the service as the visitors marched out he greeted each one. The flowers were given in memory of memory of Hiram Burnett's birthday, by his daughters, Mrs. L. M. Allyn and Miss Joanna Burnett. Mrs. Joseph Johnson sang a solo during the service.

Mrs. James W. Jackson gave a solo at the Congregational church Sunday morning.

Men in the employ of the town of Stonington have been engaged in removing the large elm on the corner of East Main street and Lincoln avenue. It was nearly dead and considered dangerous. They are also removing one on Denison avenue in front of J. W. McDonald's residence. A part of the latter tree had broken off sometime ago, leaving it in a bad condition. The village has none too many trees and it is regretted when one is taken down, but in this case it was necessary.

The annual Christmas tree and entertainment provided by the Ladies' Aid society of St. Patrick's church for the children of the Sunday school will be held in Columbus hall Wednesday evening. All the parents of the children have been invited also.

Albert L. Dibble recently passed his 80th birthday at the home of his son-in-law and daughter, Mr. and Mrs. John T. Brooks where he and his wife are spending the winter.

John Flynn of Waterbury spent the week end with his parents, Mr. and Mrs. Peter Flynn.

The Mystic Building Loan association held the December meeting in Odd Fellows' hall Monday night.

The recent chicken pie supper sale and entertainment of the Methodist church added $186.70 to the treasury of the Ladies' Aid society.

John and Philip Gray are home from Wesleyan for the holiday recess.

Mr. and Mrs. Frederick Denison have been in New York for a few days.

H. R. Palmer has returned to Cleveland, O., after a visit in the village.

Mrs. Edwin Dorr of Roslindale, Mass., is the guest of her parents, Mr. and Mrs. John Rippel.

Mr. and Mrs. Julius Mallory have been visitors in Stamford.

Mr. and Mrs. Elwood Davis and son, Junior of New Haven, spent the week end with Mr. Davis's parents, Mr. and Mrs. Ellery Davis. Mr. and Mrs. Benajah Davis of Stonington, spent Sunday with the former's parents and brothers.

Mr. and Mrs. Joseph Eccleston observed their 37th wedding anniversary on Saturday evening at their home on Water street. A number of relatives and friends were present and left pretty and useful gifts. All the guests were served an oyster supper.

The Home Missionary society of the Methodist church is to meet this (Tuesday) afternoon in the vestry.

Holy communion Christmas morning Sunday, Dec. 25 will be celebrated by Rev. William F. Williams of Stonington at 9 o'clock in St. Mark's church.

J. Elliot Enneking has gone to New York to remain until after the holidays.

At the recent annual meeting of the Altar society of St. Mark's Episcopal church held at the home of Miss Lucy B. Kellogg reports were given and officers were elected as follows: Directress, Miss Lucy B. Kellogg; secretary, Miss M. Josephine Dickinson; treasurer, Miss Annie M. Packer. Committees were appointed to carry on the work for the year.

Frank Robinson who boards with Mrs. Orris Norman is confined to the house by illness.

Mr. and Mrs. W. L. Main and Miss Hazel Main were in Providence Sunday to see Mrs. Main's brother who is ill, following a shock.

Mrs. John T. Brooks has returned from a visit with relatives in Hartford.

Mrs. Edgar V. Whiting returned home Saturday after a week's visit with her niece, Mrs. W. Ray Lewes, in New London.

Miss Lavinia Bridgham is able to be out after being confined to her home for several weeks by illness.

Mr. and Mrs. Anson Kenyon and children, Roger and Evelyn of Stonington visited Mr. and Mrs. Edward Tinker Sunday.

Mr. and Mrs. John Jones, Mr. and Mrs. William Van Pelt, Mrs. Ellery Burdick, Mr. and Mrs. Fred Godfrey, Mrs. F. C. Wheeler, Mrs. W. L. Main and Hazel Main were in Westerly Saturday.

Lyle Davis, Mrs. Elisha Davis and Mrs. Lillie Tinker were in New London Saturday.

NORWICH TOWN

Rev. Gurdon F. Bailey, at Sunday morning's worship at the First Congregational church, preached from the text, Isaiah 60-22. A little one shall become a thousand and a small one a strong nation. The Lord will hasten it in His time. "Perserverance as Illustrated by the Pilgrims," was the theme of the sermon.

The Junior Christian Endeavor society, at its Sunday afternoon meeting, held a Christmas service entitled "A Christmas Story," in charge of the prayer meeting committee. Elaine Barrett was leader. The Story of the Wis Men was told by Ruth Avery, while Miss Elizabeth Avery, a former junior leader, present at the meeting, told the story of the shepherds. Miss Jessie E. Hyde related the story of "A Shepherd Boy of the Bethlehem Hills;" also told the story, "When Santa Claus Came to the Parsonage." The children sang several Christmas songs, Miss Rose Durr accompanying at the piano. Conspicuous among the decorations was a wreath, star and a small Christmas tree, the tree presented the children by Miss Helen Woodworth, corresponding secretary of Connecticut Christian Endeavor, and who gave an address to the children at their meeting the preceding Sunday.

Little Betty Browning sang The Birthday song, at which time the November and December birthdays of members of the juniors were celebrated. Each child was presented a bookmark by the junior committee. The next meeting which was scheduled for Christmas day, is to be omitted, his service having taken place Sunday last, instead.

The Young People's Christian Endeavor service Sunday evening was in charge of Miss Louise Sterry. As the meeting is to be postponed next week because of the holiday, the topic assigned to that date was used a week in advance. "What Does Christmas Mean to the World?" John 3:16; Luke 2:8-11, was the scripture reference.

"A Service of Praise and Prayer," Luke 2:4-20, is the theme assigned to the mid-week prayer service of the Congregational church, continuing the study of Advent.

The Congregational Sunday school Christmas entertainment with distribution of gifts is to take place in the chapel Friday evening, Dec. 23rd. The committee in charge comprises Misses Louise Bailey, Ruth Sterry, Grace Wheeler and Reginald Avery, also Robert Stott and Henry Counterman.

Following a custom of many years, Ever Ready Circle of the King's Daughters, paid a visit to Norwich almshouse Sunday afternoon. Rev. Gurdon F. Bailey accompanied the members of the circle and gave a helpful and comforting talk to members of the household. The company also paid a brief visit to those unable to leave their rooms. Miss Bessie Whaley played for the hymns sung; Mrs. Philip B. Whaley is leader of the circle. It is expected that Sunday next, Christmas day, the circle will distribute oranges and candy to members of the household and to each one present a gift as usual. Those in charge of this are Misses Mary Wattles, Sadie J. Dawson, Jessie E. Hyde and Mrs. Michael Buckley.

When the "Three Pogs," a comedy in three acts, was given Friday evening in the Norwich Town Congregational chapel by the Girls' Friendly society of Grace Episcopal church, Yantic, music was furnished by a trio, Miss Ruth Sterry, violin; Miss Louise Sterry, piano, and Howard Lucie, banjo. They played several numbers prior to the entertainment, also between the acts.

Sunday afternoon at the First Methodist church, about forty pupils of the Sunday school and a few teachers gathered to rehearse Christmas carols for the concert and Christmas tree entertainment to be held Monday evening, Dec. 26th, in the church. Those in charge are: For the concert, the Young Women's class; purchasing committee, Mrs. Albert G. Miner, Mrs. Reginald Ward and Miss Theodora Brown; decorating committee, Mrs. George Manning, chairman, assisted by her class of young men. The evergreen to be used in the Christmas decorations is to be contributed by Edward Howe.

The Christian Endeavor service Sunday evening was in charge of the prayer meeting committee. Mrs. William Weaver, the chairman, was the leader. The topic was "God's Kindness and Our Own." Tit. 3:1-8; Matthew 25:35. At Mrs. Weaver's suggestion, it was decided to postpone the Methodist C. E. meeting Christmas night.

There is to be a meeting of the Methodist Christian Endeavor society Friday evening at the church.

BEAUTY BEGINS FROM WITHIN

Why have a pimply, blotchy, sallow skin? You must clean your system by removing the poisonous waste in the intestines with the purely vegetable ingredients in Schenck's Mandrake Pills.

A few days' use of Schenck's Mandrake Pills and you have a clear skin and feel it all over. Schenck's Mandrake Pills are a doctor's prescription and you can find nothing better for keeping your system in a clean, healthy condition.

Get them at your druggist or send 25c for a box (sugar-coated or unsweetened) to

DR. J. H. SCHENCK & SON
P. O. Box 1245N Philadelphia, Pa.

Pull-Over Sweaters

$5 to $8

Soft pastel shades are very smart. Some sweaters have contrasting border effects. Windbreakers have heavier leathers.

Neckwear Gifts

Get a cheerful smile

50c to $5

Every sparkling color you could want is here—every attractive, new pattern, too—and quality that does "extra time" when it comes to wear.

"Extra" style in these Gloves

Lined and unlined for dress or driving. They make wonderful gifts for the man who wants newest style and long wear.

$2 to $7.50

SILK SHIRT

SPECIAL

$5.00

Here's a value hard to beat—fine silk shirts, with collars to match in rich cream, clear blue and white — every size and sleeve length. A luxurious gift for every man.

Silk Mufflers

have a pirate color touch

$2 to $7.50

This pirate touch is in the bold use of color — hundreds of new ideas.

Luxurious gifts and not expensive.

Comfort — Style Value In these luxurious Robes

$6.50 to $20

An OVERCOAT makes a splendid gift to Dad from the family — or perhaps he needs another suit.

Finest fabric values and Hart Schaffner & Mark tailoring combine practicality with style in making an ideal Christmas gift.

Boys' Clothes

that are style leaders

Boys have an urge for leadership in sports — in school — even in clothes. The style they want and the quality and values you want are here.

SAVARD BROS.

FRANKLIN SQUARE NORWICH, CONN.

PLAUT-CADDEN'S

Save $120 to $220

NOW IN OUR BIG

Pre-Christmas SALE PIANOS

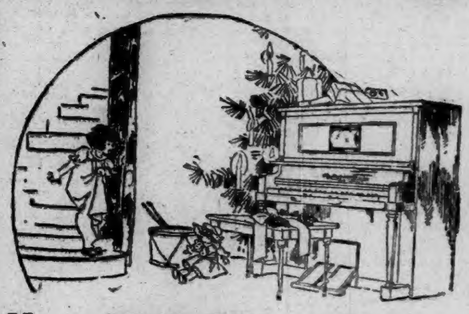

New $550 Player Pianos

High Grade Fully Guaranteed Instruments In This Sale At The Unmatchably Low Price of.. $365

Beautiful modern full sized instruments of high grade standard make. They have complete modern equipment, fine actions, wonderful tone and beautiful mahogany cases. Bench, Scarf, Music Rolls and Delivery FREE. Surely now you can have a new player for Christmas.

SPECIAL EASY SALE TERMS

ANOTHER WONDERFUL PLAYER VALUE

Bench, Scarf, Rolls and Delivery FREE $395

A well known standard quality make with very fine action, beautiful tone, complete modern equipment and handsome mahogany case. Another example of our leadership in piano values. SPECIAL EASY SALE TERMS.

THE CELEBRATED JEWEL PLAYER

Bench, Scarf, Rolls and Delivery FREE $495

The JEWEL Player is in every way the equal of instruments selling elsewhere for $600. Possessing wonderful tone and action, complete modern equipment in beautiful mahogany cases, it is a supreme value. SPECIAL EASY SALE TERMS.

New Guaranteed UPRIGHT PIANOS $275

Never have we offered pianos of such fine guaranteed quality at such a low price. It absolutely cannot be equalled anywhere as there is no better instrument made than this for the money. Beautiful, lasting tone and handsome mahogany cases.

Special Liberal Christmas Terms

New Guaranteed Grand Pianos

At the Lowest Price Ever Quoted On Such Fine Instruments

These superb grands possess the high quality specifications, the beauty and the rich, clear tone characteristic of much higher priced pianos. It is a wonderful opportunity to be able to get a beautiful high grade grand piano at this price.

$495 On Special Xmas Terms

Steinway Reg. $600 Piano in Fine Shape **$290**	**Steinway** $1000 Piano Like New In Every Way **$500**
Chickering Used Piano In Good Condition **$145**	**Choice of Three** Fine Pianos Sold New For $500 ..... **$295**
See This One Celebrated Make with Fine Tone **$95**	**Rare Value** Good Make Good Tone and Case **$69**
Choice of Two Excellent Used Pianos Now Only **$125**	**Famous Make** In Splendid Shape In Every Way **$165**

The PLAUT-CADDEN Co.

Everything for the Home—and in Music

135-143 MAIN STREET, EST. 1872. NORWICH

New London Store, 224-236 Bank Street, Formerly Foran

Everybody's Gift Store

OPEN EVENINGS

BUILDING OPERATIONS IN NORWICH

During the past week there was considerable progress made on buildings in Norwich now under construction. The rain and cold weather did not materially slow up the work as the greater part has reached the interior stage.

The new building for the Silberman Co. is well along and has been roofed so that work goes along rapidly on the interior.

The work at the Norwich State hospital on the new ward buildings is well along, one having been roofed while the walls of the other are being erected.

At the office of Fire Marshal Howard L. Stanton only four applications for building permits were received and these were for small buildings.

Work on the two concrete silos for the Shetucket Coal and Lumber Co. is nearly complete with the exception of the hoisting apparatus.

Other buildings have been brought along at an equal rate of progress and from present indications the 1927 season will exceed past years in the volume of building and amount expended.

REAL ESTATE SALES AND MORTGAGE LOANS

In Norwich during the past week there were five sales of real estate in Norwich as compared to 15 sales for the corresponding week in 1926. The mortgage loans for the respective weeks were $16,300 and 69,750.

There were nine sales of real estate in New London during the past week an increase of three sales over the same week a year ago The mortgage loans for the respective weeks were $63,650 and $45,265.

New London.

Work has been started by the H. Wales Lines company, Mercer building, on the proposed new building on the site of the former B. P. Learned Mission, for the Day Publishing company. The Mission building has been demolished and a new structure, to be used as a press room, will be erected.

Application has been made by Dr. E. O. Winship, Manwaring building, State street, for permits for the erection of four residences, three of which will be on Glenwood avenue, and one on Lower boulevard. The contracts for all four houses have been awarded. In varying sizes, the houses will be strictly modern throughout. The four will have garages attached and one, on Glenwood avenue, will also have a sunporch. A sum of $34,200 is represented in the proposed construction work.

The Neptune building, at the corner of State, Atlantic and North Bank streets, has been purchased from the Salvation Army by the W. S. Alling Rubber company, State street. The building, which is of brick construction, three stories high on the State street front and an additional story in the rear, will be altered by the new owners.

The contract has been awarded to the H. Wales Lines company, Mercer building, for the erection of the fireproof dormitory at the Lawrence and Memorial hospital for the Lawrence and Memorial Associated hospital. From plans prepared by Architect E. L. Scholfield, the building will be three stories high with basement and will conform to the other hospital buildings in architectural design. It will contain 100 rooms. The basement will include storage rooms and a laundry. The plans also call for a laboratory, recreation room, a demonstration room and a chemical laboratory. There will be an elevator and an incinerator. Excavating has been started.

The contract for the erection of a residence and garage on Grenada terrace, for Carey Congdon, 43 Granite street, has been awarded. The house will be 35x21 feet, and the garage will be 22x19 feet. The combined cost will be about $10,000.

Work has been started on the foundation for a store building at the corner of Jefferson avenue and Bank street for Francesco Ferrigno. The building will be of frame construction, 80x50 feet, costing about $6,000. The construction work will be under the direction of Frank Ferrigno.

Building Permits.

Carey Congdon, dwelling and garage, Grenada terrace, $10,000.

Mrs. Arthur Messere, addition, 81 Summer street, $2,000.

J. W. Getchell, garage, 308 Connecticut avenue, $300.

C. H. Klinck estate, store front alterations, 219 Bank street, $2,000.

S. A. Collins, garage, 198 Crystal avenue, $300.

Number of permits for the week, 5; estimated cost of buildings, $14,600.

BIG GAIN IN BUILDING IN CONNECTICUT CITIES

Connecticut's total of building permits issued during November greatly exceeded the totals both for October and for the month of November last year, according to the monthly building survey compiled by the New Haven railroad under the direction of S. L. Taylor, secretary of the committee on industrial development of the railroad. The large increase in building permits was made possible chiefly by the astounding total issued in New Haven during the month, the permits issued in the Elm City being valued at $6,299,206. New Haven increased its building total by more than five million dollars over November, 1926, and by nearly six million over October, 1927.

Fourteen cities enjoyed gains in building activity as compared with November, 1926, these communities being Bristol, Bridgeport, Danbury, Derby, Meriden, Middletown, Naugatuck, New Haven, New London, Norwich, Torrington, West Haven, West Hartford and Willimantic. In 11 communities gains were recorded over October. These cities were Bridgeport, Derby, Greenwich, Naugatuck, New Britain, New Haven, New London, Torrington, West Haven, Waterbury, and West Hartford. Bridgeport was second on the list for the month with a building total of 922,576, while Hartford occupied third place with a figure of $783,531.

The figures compiled by the railroad are as follows:

City	Nov. 1927	Nov. 1926
Bridgeport	$ 922,576	$ 284,397
Bristol	160,573	104,498
Danbury	87,160	71,145
Derby	56,000	73,000
Greenwich	441,745	1,045,000
Hamden	166,950	213,445
Hartford	783,531	1,304,232
Meriden	187,056	104,689
Middletown	76,085	30,274
Naugatuck	97,700	18,075
New Britain	299,295	527,413
New Haven	6,299,206	1,235,530
New London	237,450	11,250
Norwalk	150,000	395,375
Norwich	23,975	52,610
Stamford	249,160	326,650
Torrington	122,642	114,992
West Haven	287,620	87,325
Waterbury	433,160	432,200
West Hartford	701,840	515,895
Willimantic	14,625	1,625

Westerly.

The addition to the east side of the Westerly Memorial and Public Library building on Broad street has reached the point in the second story side walls where the construction of a fire-proof and terra cotta roof can be started.

During the present week it is expected that plans will be filed for the new Westerly Central Fire station headquarters building and active construction work begun on Union street.

For the second week of December Westerly Zoning Inspector Louis J. Rossi and Building Inspector Thomas Wills have issued zoning and building permits as follows:

Dec. 7—Lucia Finizio, Red Stone quarry road. Addition, piazza, 6 feet by 12 feet to south side of dwelling. Frank Knight, contractor.

Dec. 7—Samuel V. Maggs, 60 Wells street. Cottage dwelling house, 18 feet by 20 feet, barn alterations, Gun Club drive, off Watch Hill road.

Dec. 12—Joseph Monti, Bradford. Two-car garage, 20 feet by 20 feet, on Westerly road.

Dec. 13—Samuel Tamer, Westminster street. Addition 9 feet by 18 feet in rear of dwelling on Westminster street.

Dec. 14—John Dodridnia, 97 Franklin street. Bungalow, 26 feet by 32 feet at Mount Pleasant, Watch Hill road. Daniel J. Carey, contractor.

Dec. 15—Hiram W. Barber, 97 High street. Re-shingle roof with slate coated shingles, Nu-Art-Tile Roofing company, Norwich.

BUSINESS HIGH SPOTS BY STATE CHAMBER

Twenty-five air mail routes now operating or soon to operate in the United States will serve trading areas embracing a population of 62,299,409 persons, according to one of the 64 items of information relating to business conditions, foreign business developments, industry, mercantile trends and insurance which appear in the latest issue of "Business High Spots" sent by the Connecticut chamber of commerce to its members.

Other interesting items are: Business conditions: Although bunes activity began last spring to fall below the totals of last year, it is now on a basis "That more nearly conforms to normal expectancy" when considered in relation to the normal growth of the country, the secretary of the treasury declares.

Despite the fact that cost of living has increased and standards living have risen, the ratio of wages to American workmen has increased above the ratio of the cost of living, according to the annual report of the secretary of labor.

The Panama canal was traversed in November by 559 commercial vessels which paid tolls of $2,369,267.99, and by 14 launches from which tolls of $117.31 were realized. The tolls collected are next to the highest of record.

Already exceeding the aggregate value for the whole of 1926, exports of automotive products in the first 10 months of 1927 amounted to nearly $350,000,000.

Wholesale trade in October was 3.4 per cent smaller than in October 1926. This is the lowest level since the summer of 1924, seasonal changes considered.

The year 1927 has ben generally favorable to crop growth both in the U. S. and foreign countries. The six principal crops—wheat, rye, barley, oats, corn and potatoes—show a composite average of 6 per cent above last year and 9 per cent above the 3 preceding years' average and the 5 years' pre-war average.

Less favorable business conditions throughout the country and higher operating expense, resulted in the net operating income of the first 29 railroads reporting for October showing a decline of 11.4 per cent from the same month of 1926. The decline was from $75,942,000 a year ago to $67,254,000.

Foreign: Open roads all winter are sought by the Royal Automobile club of Canada. Cost of removing the snow from these highways and of constructing fences along them, the club believes, will be more than paid for by the gasoline tax to be obtained by travel over them.

Special delivery articles for Cuba and other foreign countries must be marked "expres" to obtain expeditious handling. Full text of announcement available.

Population of Cuba increased about 9,000 in first 9 months of 1927, bringing the total population as of September 30, 1927, to 3,576,675. Population of Havana decreased about 500 in same period.

Second class fares by air provided on London-Paris route. Cost for one-way-trip is reduced to $18.50 to stimulate travel by airplane.

Industry: Secretary of labor declares that among the outstanding labor problems before the country are the "scrapping" of men, and the equalization of wages for the same work.

Two cent stamps now available in rolls of 3,000 each.

The five-day week may eventually prove to be one of the solutions of the problems of over-production which the growing efficiency of American industry has intensified.

Insurance: Effective December 12, public liability rates on private passenger cars are advanced about 16 per cent for the country as a whole.

The new fire rates for the new Ford model automobiles show an increase of about 20 per cent over those charged for the old model T car, but the theft rates are about 35 per cent lower than the rates for the former model

M'GIBNEY CASE IS AGAIN CONTINUED

At the session of the city court Monday morning the case against Charles McGibney of Norwich, charged with seduction, was continued to Tuesday morning. This is the third time the case has been continued since Dec. 1, following the arrest of Mr. Gibney on the complaint of Miss Annie Bernard of Taftville.

One kiss for each berry was the original mistletoe ritual, a berry being removed as a kiss was taken.

CROSS-WORD PUZZLE

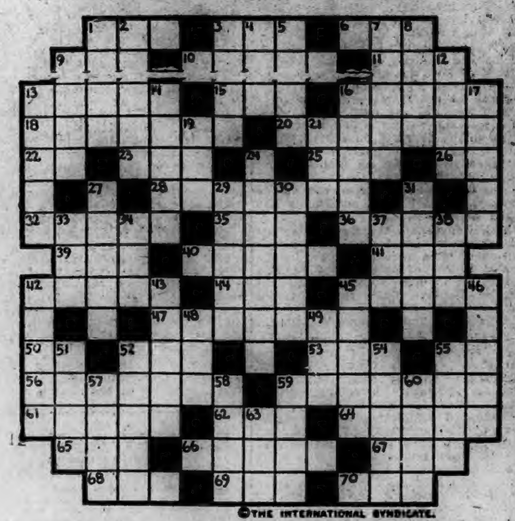

©THE INTERNATIONAL SYNDICATE.

HORIZONTAL

1–Likely
4–Possesses
5–Girl's name
9–The hair on animals
10–Jovial
11–Annoy
12–A large dwelling
15–A vegetable
16–Guide
18–To impel
20–Electromotive force
22–Pronoun
23–Cease living
25–A fairy
26–A continent (abbr.)
28–Satiate
32–To dodge
35–Consume
38–Convulsion
39–Part of verb "to be"
40–New science of communication
41–To grow old
42–Painful muscular contraction
44–Source of light
45–A musical instrument
47–Expelled
50–Conjunction

HORIZONTAL (Cont.)

52–Court
53–Illuminated
55–Pronoun
56–Government protections for inventions
59–Washed in a sluice
61–An atomizer
62–A crude house
64–Wed
65–In England, a hill
66–Ponders
67–A measure of length
68–A coloring matter
69–Recently come into existence
70–A bone of the head

VERTICAL

1–A female relative
2–Arrogant
3–Desire with expectation
4–A strong beer
5–An inhabitant of Northeastern Europe
7–A short simple air
8–Any open space
9–A true statement
12–Small barrels
13–Indian corn
14–Lift up
16–Kills

VERTICAL (Cont.)

17–A domain
19–A beverage
21–Away from
24–A bridge
27–Weight of a diamond
29–To irritate in a petty way
30–To provide scantily
31–Loose, like a bag
33–Variant (abbr.)
34–Democrat (abbr.)
37–A state of equality
38–A large body of water
42–Harvests
43–A flower
45–Feeling of extreme disgust
46–Being in want
48–To write down off-hand
49–A measure of length
51–Enraptured
52–Tired
54–A coronet
55–A group of cattle
57–Stepped
58–To avoid
59–To boil
60–A bird of prey
63–Serviceableness

SUGGESTIONS FOR SOLVING CROSS-WORD PUZZLES

Start out by filling in the words of which you feel reasonably sure. These will give you a clue to other words crossing them, and they in turn to still others. A letter belongs in each white space, words starting at the numbered squares and running either horizontally or vertically or both.

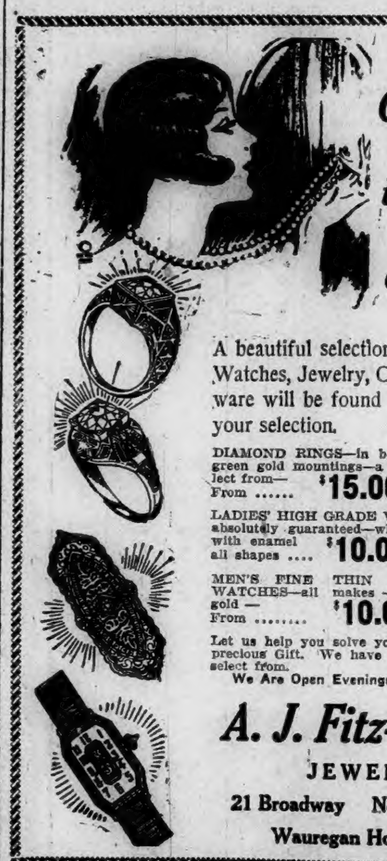

Christmas is a Time of Giving

A beautiful selection of Diamonds, Watches, Jewelry, Clocks and Silverware will be found in our stock for your selection.

DIAMOND RINGS—In beautiful white and green gold mountings—a large variety to select from— From ..... $15.00 to $500.00

LADIES' HIGH GRADE WRIST WATCHES—absolutely guaranteed—white gold, plain or with enamel all shapes .... $10.00 to $75.00

MEN'S FINE THIN MODEL POCKET WATCHES—all makes — white and green gold — From ..... $10.00 to $75.00

Let us help you solve your problems of that precious Gift. We have a complete stock to select from.

We Are Open Evenings Until Christmas.

A. J. Fitz-Gerald
JEWELER
21 Broadway Norwich, Conn.
Wauregan Hotel Block

LINCOLN STORES

WE WILL BE OPEN EVERY EVENING UNTIL CHRISTMAS.

BRING IN THE KIDDIES TO SEE
SANTA CLAUS

THE PORTEOUS & MITCHELL CO.

Abundant Holiday Stocks Provide Excellent Choosing for Those Who Still Have Gifts to Buy

As the question of what to give goes pressing, you will find this the ideal store in which to complete your Christmas shopping, comfortably and satisfactorily.

During the busy next five days, every courtesy and every convenience of this great Christmas Store is unreservedly at your service.

One thing we would urge—Shop Early. Shop early in the day and early in the Christmas week. You'll find the service more satisfactory during the forenoon hours.

The Toy Store
If you want to see the finest and most complete line of Toys in Eastern Connecticut, visit our Toy Store on Third Floor. There are from Toys, Wooden Toys and all the latest Novelties in Mechanical Toys. In fact every kind of Toy imaginable is included in our showing.

BEGINNING WEDNESDAY
Beginning Wednesday, December 21st, this Store will be open evenings for the convenience of Holiday shoppers.

The Book Store
For the greater convenience of Holiday Shoppers, the Book Store is now located in the Millinery section. We have thousands of Books—for every member of the family, children and adults. Books make lasting Christmas gifts and are always acceptable.

USEFUL GIFTS

PILLOW CASES — Embroidered Pillow Cases, size 45x36, embroidered in neat designs, with lace motif for inserts—at $1.50 to $2.98 a pair.
(Down Stairs)

LINEN CASES—Linen Hemstitched Pillow Cases, size 45x36, made of fine quality Linen—at $2.50 to $3.98 a pair.
(Down Stairs)

SHEET SETS—Sheet and Pillow Case Sets, consisting of Sheet and pair of Pillow Cases, embroidered or hemstitched (all neatly boxed)—at $5.00 and $8.00 a set.
(Down Stairs)

LINEN TOWELS — A splendid showing of fine Linen Towels, in guest, individual and large sizes—at 39c to $2.98.
(Down Stairs)

TOWEL SETS — Turkish Towel Sets, consisting of Towel and Wash Cloth, also Sets of large Towel and Bath Towel—at 79c to $7.98 a set.
(Down Stairs)

BATH MATS—A splendid showing of newest designs in colorful Bath Mats (many extra special values) —at $1.00 to $3.98.
(Down Stairs)

TEA NAPKINS — Hemstitched Linen Damask Tea Napkins, in a variety of grades—at $3.98 a dozen and upwards.
(Down Stairs)

BRIDGE SETS — Five-piece, all Linen Bridge Sets, a wonderful assortment—price range $1.49 to $7.98 a set.
(Down Stairs)

BREAKFAST SETS — Seven-piece Breakfast and Waffle Sets, newest ideas—at $2.98 to $10.50 a set.
(Down Stairs)

TABLE SETS—Plain and Hemstitched Linen Damask Table Sets, Cloth and Napkins to match (many of these are our own importation) —at 6.98 to $67.50 a set.
(Down Stairs)

TABLE MATS—Three and four-piece sets of Table Mats, handmade, for hot dishes—at 98c to $1.50 a set.
(Down Stairs)

KITCHEN SETS — Five-piece Kitchen Sets, neatly boxed, a much appreciated gift—at $1.00 a set.
(Down Stairs)

BED SETS—Rayon (Silk) Bed Sets, sizes 72x108 and 90x108, in rose, blue, green and orchid, a splendid assortment of styles — at $3.98 to $17.50.
(Down Stairs)

COMFORTABLES — A wonderful showing of Wool filled, Silk and Rayon Comforts, beautiful floral centers, with contrasting borders, also plain colors in blue, rose and gold—at $5.98 to $45.00.
(Down Stairs)

BLANKETS—Suitable for holiday gifts in all wool, and mixed wool, plain colors and plaids—at $3.98 to $25.00 a pair. Also Crib Blankets, at 79c to $7.98.
(Down Stairs)

LAMPS—of every description, Boudoir Lamps, Bed Lamps, Table Lamps, Bridge Lamps, Floor Lamps —at $1.49 to $12.50.
(Third Floor)

TABLE SCARFS — A splendid showing, including Tapestry, Damask and Velour—price range $1.00 to $6.50.
(Third Floor)

SOFA PILLOWS—Taffeta, Quilted Taffeta and Silk Covered Sofa Pillows, a wide selection of styles and colors—at $1.98 to $5.50.
(Third Floor)

WE CARRY THESE THREE LEADING MAKES IN WOMEN'S FULL-FASHIONED SILK HOSIERY
PHOENIX GOLD STRIPE NO-MEND
We do not carry "Seconds" in Hosiery

Combination Offer AT $1.00

A Special Holiday Set consisting of Webster's Self-pronouncing 1927 Dictionary, containing 384 double-column pages — together with a "Salz" Fountain Pen, Men's or Women's style, with 14 kt. solid gold, Iridium tipped point, both in a richly colored gift box—

Complete at $1.00

An exceptional gift offering.

Gift Toilet Articles
A Complete Assortment
For Men, Women and Children

St. Denis Bath Salts, five assorted odors in box 50c
St. Denis Bath Salts, 12 assorted odors in box $1.00
St. Denis Bath Salts, in jars, $1.00 and 75c
St. Denis Bath Powders .. $1.25
No. 4711 Cologne — 65c to $2.25
No. 4711; Bath Salts—45c to $1.50
No. 4711 Boxed Sets, $1.95 to $3.00
Colgate's Toilet Waters—25c to $1.50
Colgate's Perfumes—25c to $3.50
Colgate's Children's Boxed Sets 25c
Colgate's Women's Boxed Sets, —75c to $6.50
Colgate's Men's Boxed Sets—75c to $2.00
Colgate's Compacts, $1.00 to $1.50
Houbigant's Quelque Fleur and Ideal Perfumes — 85c to $15.00
Houbigant's Boxed Gift Sets —$8.00 to $13.50
Houbigant's Boxed Men's Sets $3.50
Houbigant's Talcum 89c
Houbigant's Face Powders $1.50
Ben-Hur Perfumes, 25c to $3.50
Ben Hur Boxed Sets — $1.65 to $6.50
Jergen's Men's Sets, 75c to $1.50
Cutex Manicure Sets — 50c to $4.85
Kleinert's Tourist Case of Cretonne, rubber lined, 25c to $2.98
Hudnut's Boxed Perfumes—50c to $3.75
Hudnut's Boxed Toilet Waters — $1.00 to $1.50
Hudnut's Boxed Women's Sets — $1.50 to $7.50
Hudnut's Compacts, $1.00 to $3.50
Djerkiss Toilet Waters ... $2.00
Djerkiss Perfumes, $1.00 to $3.50
Djerkiss Sachets $1.00
Djerkiss Compacts, $1.50 to $2.50
Djerkiss Talcum (jars) ... 75c
Djerkiss Boxed Sets for Women — $2.75 to $7.50
Coty's Lorrigan and Paris Perfumes—94c to $7.00
Coty's Toilet Waters, $3.49 to $3.53
Coty's Boxed Sets, $4.50 to $7.50
Coty's Face Powders and Talcum 94c
Mello-Glo Face Powders — $1.00 to $1.50
Mello-Glo Compacts — $1.00 and $1.50
Mello-Glo Boxed Sets, $1.50 to $3.50
Williams' Sets for men ... $1.00
Manicure Sets, in roll-up cases—75c to $9.50
Men's Military Brushes — $1.00 to $5.98
Men's Shaving Sets, $1.00 to $4.50
Men's and Women's Toilet Sets, in leather cases—$3.98 to $13.50
Women's Ivory Toilet Ware Sets — $3.98 to $22.50
Atomizers — 50c to $5.98

Smokers' Articles
Ash Trays, single and in sets — 25c to $3.50
Smoker's Stands (metal) $1.00

Stationery Department

Children's Stationery, 25c to 50c
Correspondence Cards, 39c to 59c
Correspondence Cards, folding — 59c to 75c
Writing Paper, one-quire boxes, all colors — 25c to $1.29
Writing Paper in gift boxes, plain colors or assorted tints — 59c to $2.98
Tourists' Writing Cases — $1.00 to $2.98
Kodak Picture Frames, gold or silver finish 59c
Photograph Frames, gold or silver finish — $1.00 to .. $1.69
Playing Cards, in leather cases — 75c to $1.50
Bicycle Cards, pack 45c
Bicycle Cards, 2 packs in box 90c
Congress Playing Cards ... 79c
Congress Cards, 2 packs in box $1.53
Bridge Scores — 50c to ... $1.00
Bridge Sets — $1.50 to $4.98
Autograph Albums—50c to $1.00
Birthday Books $1.00
Desk Sets — $2.98 to $3.98
Fountain Pens, Men's and Women's — $1.00 to $1.98
Conklin Fountain Pens, men's and women's — $3.50 to $5.00
Conklin Pencils — $1.00 to $3.50
Pen and Pencilsets — $1.49 to $4.50

Religious Articles
Bibles ..... $1.00 to $4.50
Children's Prayer Books — 25c to $1.50
Women's Prayer Books—50c to $6.50
Men's Prayer Books, vest pocket size—50c to $1.00
Rosary Beads, for Men, Women and Children, each in a box — at 50c to $4.98
Rosary Beads, in metal cases — at 75c to $2.98
Rosary Beads, La Tausca Pearls and Sterling Silver— at $2.98 to $4.98

RADIO

AMONG FEATURED PROGRAMS

Tuesday, Dec. 20.

8:00—Stromberg-Carlson Hour, WJZ, 4 stations.
8:30—Sealy Air Weavers—WEAF, 18 stations.
9:00—Eveready Hour—WEAF, 30 stations.
9:00—The Continentals—WJZ, 5 stations.
10:00—Auction Bridge Games—WEAF, 35 stations.
11:00—Eveready Hour—KGO, 4 stations.

495—WEAF—610.

6:45 a. m.—Tower exercises.
8:00 a. m.—Federation devotions.
8:15 a. m.—Parnassus Trio.
8:30 a. m.—Cheerio.
11:00 a. m.—To be announced.
11:15 a. m.—Concerning Parents—Margaret Quilliard.
11:30 a. m.—To be announced.
11:45 a. m.—Plants in the Cellar—Leonard Barron.
12:00 m.—To be announced.
12:15—Studio program.
1:00—Markets and weather.
1:15—Fact-Finding Committee. New York Metropolitan Air Forts—Hotel Astor. Speakers: James J. Walker, Herbert Hoover, Gov. A. Harry Moore.
2:20—Parnassus Trio.
3:15—New Figures for Old—Marjorie Dork.
3:30—Studio program.
4:00—Manhattan Trio.
4:30—Women's League United Synagogue of America—Chanukoh.
5:00—Winegar's orchestra.
6:00—Dinner music.
6:55—Summary of programs.
7:00—Norman Clark, ukulele.
7:15—Modern Woman—Dean Virginia Gildersleeve.
7:30—National musicalities.
8:00—The Seiberling Singers; Christmas musicale.
8:30—Sealy Air Weavers.
9:00—Howard time.
9:01—Eveready hour; Christmas Home-Coming Party, with "Chic" Sale, orchestra and Revellers Quartet.
10:00—Auction bridge games.
10:30—Rolfe's orchestra.
11:30—Hofbrau orchestra.

455—WJZ—660.

1:00—Young's orchestra.
2:00—Weather reports.
2:05—Menu—Mrs. Julian Heath.
2:20—Beauty talk.
2:35—Talk—Olive Foster.
4:30—Venetian Gondoliers.
5:30—Market summary.
5:50—Cotton exchange.
6:00—Manger orchestra.
7:00—Time; Dogs—F. Dole.
7:15—Granada's String Ensemble.
7:30—Cook's Tours—South Africa.
8:00—Stromberg-Carlson music.
9:00—Continental's musicale.
10:00—Longines time; Gamboliers' orchestra.
10:30—Travers and Benda, zither.
11:00—Slumber music.

422—WOR—710.

6:45 a. m.—Colgate hour.
8:00 a. m.—Sessions Chimes; news; weather.
10:00 a. m.—Talk—Alfred W. McCann.
2:30—Marion Hughes, piano.
2:45—Irving Kahal, songs.
3:00—Sessions chimes; ladies' trio.
3:30—Allen Greene, tenor.
3:45—Gruseninger's literary chats.
4:00—Villa Venice orchestra.
4:15—Shelton ensemble.
4:30—Iutuk, the Eskimo.
6:35—Bill and Harvey, songs.
6:50—Shelton ensemble.
7:30—Byers' dinner dance.
8:00—Sessions chimes; organ; Margaret Speaks, soprano.
8:30—N. Y. University; Problems of Governing the Biggest City—August Heckscher.
9:30—Is There a Santa Claus—Horace Taylor.
9:00—The Choir Invisible.
10:00—Listerine hour.

535—WTIC, Hartford—560.

6:25—News.
6:30—Same as WEAF.
7:00—College dialogue.
7:30—Commercial Trust Anvilcers.
8:00—Same as WEAF.
8:30—Orchestra.
9:00—Concert.
9:30—Studio program.
10:00—Same as WEAF.
10:30—Bridgeway orchestra.
11:00—News; weather.

517—WTAG, Worcester—580.

8:00—Studio program.
9:00—Correct time; Dakinites.
9:30—Studio program.
10:00—Same as WEAF; news.

484—WJAR, Providence—620.

1:10—Weather.
1:15—Same as WEAF.
7:00—Jewish program.
7:30—Same as WEAF.
8:30—Safety talk.
8:35—West Shorian orchestra.
9:00—Howard time.
9:01—Same as WEAF.

440—WGY, Schenectady—680.

6:45 a. m.—Same as WEAF.
12:55 a. m.—Time signals; weather; produce; police reports.
2:00—Organ program.
2:30—Talk.
6:00—Stocks; news.
6:30—Ten Eyck orchestra.
7:30—Madrigal Mixed quartet.
7:45—American Trio.
8:00-11:30—Same as WEAF.

373—WFI, Atlantic City—1,100.

1:00—Morton luncheon hour.
6:45—Organ recital.
6:55—News.
7:05—Shelburne dinner music.
7:35—Playground highlights.
9:00—Studio program.
10:00—Radio bridge game.
10:30—Studio program.
11:00—Dance orchestra.

265—WICC, Bridgeport—1,130.

6:00—Bridgeport merchants' hour.
7:00—Weather reports.
7:15—Ives train time.
7:30—High school orchestra.
8:15—Schultze Banjoliers.
9:15—Agriculture bulletins.
10:00—Weather reports; news.

333—WBZ, Springfield—900.

10:30 a. m.—Morning program.
6:10—Weather reports.
6:11—Dolan's orchestra.
6:30—Dolan's orchestra.
7:00—V. A. Bergilo, piano.
7:15—Liability insurance.
7:30—Musical program.
8:00—Same as WJZ.
9:00—Artists' recital.
10:00—Longines time.
10:01—News flashes.
10:05—Frost's Bostonians.
10:45—Telechron time.

HAS PLAN TO SAVE LIVES OF MEN IN S-4

SPRINGFIELD, Mass., Dec. 19.—(AP)—J. Robert Fish, Springfield inventor, suggested a plan he believes would save the lives of the six men imprisoned on the submarine S-4. He would construct a box of steel plates large enough to hold eight men and lower it onto the submarine. He wired the Charlestown navy yard as follows:

"Weld steel plates together so as to form box large enough to hold eight men. Make manhole in bottom of box cover to operate from inside. Place ring gasket around manhole on outside of box so that it will form water tight seal when box is lowered to submarine. Have flange in manhole which could be welded to submarine is necessary.

Weight box so that it will be heavy enough to form watertight seal by pressing gasket tightly between box and submarine. Have airlines capable of changing another fast enough to carry off welding fumes.

To put into use place food, water and welding equipment into box. Pump air into box. Men inside seal manhole. Have divers on submarine. Lower box onto submarine. Outside divers get box into position. Slack way off on hoisting cable. Men in box loosen up manhole cover. If no water comes in, take out manhole cover and burn hole in submarine. Men in submarine into box. Seal manhole.

If water comes in increase air pressure in box to counter water. Weld flange around manhole to submarine, changing air in box fast enough to carry off fumes. Cut hole in submarine. Get men into box. Cut box free of submarine.

This attempt would not interfere with other operations."

OKLAHOMA'S POLITICAL CONTROVERSY IN COURTS

OKLAHOMA CITY, Okla., Dec. 19—(AP)—Courts held the spotlight again today in Oklahoma's political drama.

The day marked the second failure of efforts to take the question of validity of the legislature's self-called impeachment session before the state criminal court of appeals and the issuance of subpoenas to more than a score of administration leaders who have opposed the session, ordering them to appear in district court tomorrow to give depositions.

The criminal court of appeals declined to issue a writ of habeas corpus to R. P. Wents, who challenged the right of Governor Henry S. Johnston to order him returned to Little Rock, Ark., to face a charge of embezzling a diamond ring. Wents's attorney, David Tent, had argued that Governor Johnston was automatically suspended last week by the acceptance of house impeachment charges by the senate. He contended that despite the fact the senate had voted specifically not to suspend the governor until he be brought to trial, the state constitution made suspension mandatory.

Presiding Judge Thomas H. Doyle, however, refused to entertain Tent's arguments. He held that even if the acceptance of charges had served to suspend Governor Johnston, he was still governor in fact, since there had been no effort on the part of Lieut-Governor W. J. Holloway to assume the office. Judge Doyle's view was subscribed to by the other two members of the court.

Subpoenas were issued today to Governor Johnston; all members of the state supreme court; Mrs. O. O. Hammonds, the governor's confidential secretary; J. R. Armstrong, counsellor to the governor and Mrs. Hammond's uncle; and a number of administration employes, ordering them to appear in district court tomorrow and give testimony relative to the present situation.

STAFFORD SPRINGS

Joseph Quinn, of Springfield, Mass., spent the week-end at the home of his parents, Mr. and Mrs. John Quinn.

Miss Mary Arnold, of Storrs, is passing the Christmas holidays at her home on East Main street.

Miss Celia Braun, of Hartford, spent the week-end at her home on East Main street.

Miss Ruth Mullen, of Wellesley, is at the home of her parents, Mr. and Mrs. Fred Mullen, for the Christmas recess.

Miss M. Maude Cummiskey, of Springfield, spent the week-end at the home of Mr. and Mrs. John Cummiskey, at Forestville.

Miss Judith Williams, of Miss Mason's school, Tarrytown, N. Y., is visiting at the home of Rev. and Mrs. Loyl Ross.

Miss Edith Turner, teacher of French and History at the local High school, is at the Johnson Memorial hospital for a minor operation.

The schools of the town of Stafford will close Friday for the holidays.

Miss Dorothy Hodgson is visiting at the home of Mr. and Mrs. Charles F. Hodgson.

Miss Lena Gravel, of the High school faculty, spent the week-end at her home in Ware, Mass.

When the Puritans were in power in England Christmas Day was kept as a solemn feast.

They Called Her Scrawny But Not For Long

Is your face drawn and pinched? Your skin flabby? Are your cheeks sunken with great hollows under the eyes? Does your figure show unbecoming angles instead of the softly rounded slimness of youth?

All these conditions rob you of attractiveness and make you look old. But worst of all, these may actually be the symptoms of simple anaemia—that dread ailment so often suffered by women.

There's nothing so good as McCoy's Tablets to put on firm flesh, round out face and figure and build up rich, red blood.

So if you need a few pounds of flesh to round out the hollows, if you want to get back oldtime energy and health, get a box of McCoy's Tablets today. Just a short treatment will make you look and feel like a new person.

McCoy takes all the risk—Read this ironclad guarantee. If after taking 4 sixty cent boxes of McCoy's Tablets or 3 One Dollar boxes any thin, underweight man or woman doesn't gain at least 5 pounds and feel completely satisfied with the marked improvement in health—your druggist is authorized to return the purchase price.

The name McCoy's Cod Liver Oil Tablets has been shortened—just ask for McCoy's Tablets at Lee & Osgood's or any drug store in America.

Maxwell Service

. . . Owners of the Good Maxwell will find here available the same courteous, prompt and efficient service that we render to Chrysler owners. We also carry a complete line of Maxwell parts to take care of any emergencies that might arise.

"52" - "62" - "72" - IMPERIAL "80"

CHRYSLER

W. C. NOYES

315 Laurel Hill Avenue

REID & HUGHES

THE BOSTON STORE TELEPHONE 21 NORWICH, CONN.

Christmas comes but once a year make the children happy!

practical suggestions

for girls from 2 to 6

girls' dresses in novelty prints with white collar and cuffs, others in broadcloth trimmed with embroidery—all colors $1.25

winter coats in fancy tweeds, also chinchilla, pink and white $5.95

bath robes, made out of beacon blanket, rich colorings and neat designs $2.95

girls' umbrellas, red and blue, good quality of cotton, fancy handles $1.50

girls' perfume sets, all come boxed, 3 small bottles of perfume or toilet water, some have cream, face powder and perfume $2.50

for infants up to 3

jersey leggings, colors white, buff, navy $1.25

creepers, broadcloth, some smocked, others trimmed with embroidery $1.00

sweaters—all wool, colors are pink, blue and white $1.50

brushed wool sets — excellent quality, colors pink, white, red, poudre and peacock blue $4.95

infants' mittens—all wool, white and tan 50c

white batiste dresses—hand made, with touches of embroidery, some lace trimmed $1.95

shirts—wool and cotton, with silk stripes $1.00

stocking—silk and wool, attractive patterns 59c

blankets—part wool, 30x40, white with borders of pink and blue 50c

pillows—in pink, white and blue sateen, cotton filled, 13½x17 ..... 59c

pillow slips—in good quality, muslin trimmed, with ruffle of embroidery 59c

for boys from 7 to 14

boys' flannel blouses—in colors grey and khaki, model make $1.00

golf hose—genuine english wool golf hose, several different colors, noted for their excellent wearing qualities $1.00

boys' ties—silk ties in a large assortment of handsome colorings, stripes, checks and plaids 50c

lumber jacks—these are all wool, made out of a heavy mackinaw cloth, resists rain or wind, all tailored to perfection $6.95

toymakers—boys' greatest sport, contains materials, tools and instructions for many many wooden toys and novelties, draw it, saw it, paint it, make it. prices $2.00, $3.50, $4.75

structo steam shovel—strongly built of pressed steel, they really work, faithfully modeled after the thing it represents, true to life in appearance, true to life in action—price $2.00

pool tables—here is something more than a toy, it is a real pool table, a little brother of the table grown ups play on. it appeals to every youngster who sees it—price $1.00

wash suits—in chambray, colors tan, blue and green, two-piece style, others button on waists $1.00

for girls from 7 to 14

girls' jersey dresses—heavy quality, one and two-piece styles, trimmed in contrasting colors, rose, green, blue $2.95

girls' lumber jacks—in suede, warmly lined and prettily trimmed with contrasting colors, tan, brown, green and blue, fine for everyday wear $3.95

girls' bathrobes—pretty checks, plaids and scroll patterns, nicely trimmed with satin, others cord trimmed. $1.95 to $3.95

girls' kid gloves—fleece lined capeskin gloves, brown and tan—pair $1.39

girls' wool gloves—large assortment of fine wool gloves, in all the desirable colors—pair 75c

wool mittens—thumbless mittens, pure white, warm and handy to slip on 50c

tot bikes—strongly built, rubber tires and rubber pedals, ball bearings, suitable for inside or outdoor use. priced, $2.50, $3.25, $3.95

girls' rayon vests—in pink, peach and white, good quality rayon ... 85c to $1

bloomers—to match—at ..... 89c to $1

girls' silk and wool hose—english rib in sunset and champagne—pair $1.00

Schwartz Bros. Inc.

MERRY Christmas! and many years of happiness

Invest in a new Glenwood range for Her Christmas Present. It's a gift that will lighten her work 365 days in a year, for years to come. It will pay big dividends in fuel saving and better cooking.

The kitchen range is used more than any other home appliance. Why shouldn't it be the best obtainable when it means so much in the home?

Glenwood ranges have been famous for three generations for their beauty, sturdy construction and superior mechanical features. We have "Glenwoods" in many sizes and styles, and at prices to suit all purses.

SPECIAL

CHRISTMAS TERMS

$10.00 Will place a New Glenwood in the kitchen—balance in Easy Weekly Payments. A Liberal Allowance for your Old Range.

SCHWARTZ BROS.

"THE BIG STORE WITH THE LITTLE PRICES"

74-86 Main Street Norwich, Conn.

POETRY

A Song for December

The earth's shroud is embossed
With gems of twinkling frost;
The heavens snap with cold,
A wind mysterious thrills,
Above the sleeping hills.
With music sweet and old.
The stars sing in December
And shake with music yet;
For are they will remember,
Although the world forget,
The God-child's birth-cry ringing
From out a lowly place
That sets the planets singing
In farthest fields of space.

From warm sweet depths of sleep
Where little child-hearts keep
Their faith until the morn,
Beyond the silent bars
To shake the farthest stars
Another song is borne.
Their hopeful dreams ascending
In waves of music flow,
A joyous chorus blending
With song the night is teaming.
But, oh, how mute we are,
Who have not faith for dreaming
Nor wisdom of the star!
—By T. A. Daly.

The Two Friends

I have two friends—two glorious friends
—two better could not be.
And every night when midnight tolls they
meet to laugh with me.

The first was shot by Carlist thieves—
ten years ago in Spain
The second drowned near Alicante—and
I alive remain.

I love to see their dim white forms come
floating through the night.
And grieve to see them fade away in
early morning light.

The first with gnomes in the Underland
is leading a lordly life,
The second has married a mermaiden, a
beautiful water-wife.

And since I have friends in the Earth
and Sea—with a few I trust on high,
'Tis matter of small account to me—the
way that I may die,

For whether I sink in the foaming flood,
or swing on the triple tree,
Or die in my bed, as a Christian should,
is all the same to me.
—Charles Godfrey Leland.

HUMOR OF THE DAY

Doctor—"You have dyskinesia."

Patient—"Don't cure me until I learn to pronounce it, will you?"—Exchange.

First caveman—"I'm looking for a wife."

Second caveman—"So am I. Let's club together."—Life.

Husband—"Doctor, what's good for my wife's fallen arches?"

Doctor—"Rubber heels."

Husband—"What shall I rub them with?"—Open Road.

Harassed hub—"I wish I lived where the styles in dress never change."

Snappy spouse—"Humph! There's the penitentiary, if that's all you want."—Boston Transcript.

"Make your story short," growled the grocer to the traveling salesman.

"I can't," panted the latter. "I'm selling cereals."—The Progressive Grocer.

"I believe I'm in luck this time. My new maid's a treasure—clean, energetic, economical and capable."

"How long have you had her?"

"She's coming in tomorrow."—Montreal Family Herald.

Lady of the House—I'll give you something to eat if you'll chop that wood.

Flivver Gypsy—Pardon, lady, but I'm a tree doctor, and it's against the rules of my profession to hold autopsies.—Detroit News.

Wife—I've just been reading an article on electricity, and it seems that before long we shall be able to get nearly everything we want by just touching a button.

Husband—You'll never be able to get anything that way.

Why not.

Because nothing on earth would make you touch a button. Look at my shirt!—Tit-Bits, London.

KALEIDOSCOPE

Oil from the sperm whale is used in lubricating watches.

Argentina's corn crop promises a surplus for export of 233,000,000 bushels.

Mt. Rainier was built up to its present hight of more than 14,000 feet by successive layers of lava, ash and other volcanic materials.

A parrot, taught by its owner, Miss Anna Watkins, of Buffalo, N. Y., to shout "police" at any strange person, remembered his lessons when a burglar forced a window and frightened the burglar away.

A clock is operated in the Polytechnic Institute of Zurich, Switzerland, which does not need to be wound. Its running power is provided by a mechanism set in motion each time there is a variation in temperature of 2 degrees.

The Japanese, who 30 years ago, never drank milk and gave it to infants only as a last resort, are learning to like it through efforts to popularize it as a beverage and item of food. The increasing population of foreigners largely was responsible for the first increased demand, which was met by importations of condensed and powdered milk.

A dish of cooked ants is a delicious food, says a globe trotter writing to the London newspapers. He has lived in Uganda for many years and says that there are many kinds of ants greedily relished by the inhabitants. Some prefer their ants raw, others cooked. In hospitals a plate of boiled ants is frequently given to patients, while on market days children buy portions wrapped up in banana leaves.

Count George Friedrich Solms-Laubach, flying mate and financial backer of Otto Koennecks, devotes many an evening hour to playing the organ. Count Solms boasts of having one of the oldest and most interesting organs in Germany. It is so rare a specimen of the art of organ building in the seventeenth century that the management of the Frankfurt exposition on "Music in the Life of the Nations" requested its loan for the duration of the fair. Count Solm readily assented. The ancient organ has only five stops and one manual.

The report that the Leaning Tower of Pisa is in danger of toppling over has led a German camera man to go on the hunt for the leaning towers of Germany. He has discovered three of them. The first is the belfry of the Catholic village church at Frankenstein, in Silesia. It stands off from the rest of the church and leans for about three-fourths of its height. The top is straight. The belfry assumed this grotesque form as a result of an earthquake several hundred years ago. At Bad Ems, the favorite spa of Emperor William I, there is an ancient tower which leans over the country road at so sharp an angle as to make one expect its fall any moment. It was part of the town's medieval fortifications. In the city of Ulm, famous for its Gothic minster, or cathedral, there is a leaning tower known as the "Metzgerturm," or butchers' tower. It was the guild headquarters of the butchers in the middle ages.

Almost two-thirds of the world's population has never heard of Christmas.

STOCK PRICES CONTINUE TO RISE AS BUYING ORDERS COVER A BROAD LIST

NEW YORK, Dec. 19.—(AP)—Resumption of the "bull" movement in prices in today's stock market carried the average of 20 leading industrial shares to a new high record for all time. Buying orders were again distributed over a broad list, but speculative attention centered largely in the so-called specialties believed to be under pool sponsorship. While final quotations disclosed a number of advances ranging from 5 to nearly 12 points, there were also a sizeable number of declines, some of which ran as much as 5 points.

Fears that the rapidity of the recent advance had impaired the technical position of the market were expressed in a number of commission house advices, and undoubtedly inspired much of day's selling. "Bear" traders also went gunning for weak spots but, with few exceptions, met with little success. Continuation of call money at 4 per cent, declaration of several "Christmas dividends" and the publication of another series of optimistic business forecasts for 1928, all helped to maintain bullish enthusiasm.

Although the Kansas City Southern Railroad, the first to report its November earnings, showed a small increase in net operating income as compared with the same month in 926, the rails as a group were rather sluggish. Wall street was filled with rumors that the Interstate Commerce commission would shortly hand down unfavorable decisions in the St. Paul reorganization and Chesapeake & Ohio merger cases, but no basis for these reports could be found. Bankers in each case were still hopeful of favorable action. Losses, as a rule, were confined to a point or less.

Copper shares continued to respond to predictions of 15 cent copper and better earnings next year. Greene Cananea, which is believed to harbor a trapped interest, ran up nearly 13 points to a record high at 142, and closed within a small fraction of the top. Anaconda, Chile and Miami also reached new high ground. Steel shares held firm on reports of improving trade conditions and unconformed rumors of special dividend action on U. S. Steel common early next year. Vanadium ran up more than 6 points to a new peak at 65. Ludlum was conspicuously heavy.

Among the heavy issues to break into new high ground during the day were American Can, Brown Shoe, Coca Cola, International Business Machines, Indian Motorcycle, Montgomery-Ward, Sears Roebuck, Southern California Edison and Union Tank Car.

Oils were heavily bought in reflection of the recent increase in Pennsylvania crude prices and rumors of an early increase in the Southwest. Sinclair and Simms touched new 1927 peaks. Pan-American issues were weak, selling at the lowest prices in three years on unfavorable dividend rumors. Acute weakness also was shown by American Machine & Foundry, Cudahy Packing, Gabriel Snubber, International Silver, and Miller Rubber, selling of the last-named being influenced by the omission of the dividend.

Time money and commercial paper rates were unchanged.

Sharp advances in wheat and cotton featured the commodity markets.

Except for a jump of more than 20 points in Japanese yen, which again ruled around 46 1-4 cents, there was little of interest in the foreign exchange market. Sterling cables ruled slightly higher around 4.88 5-16.

MARKETS AT A GLANCE.

New York

Stocks firm; Greene-Cananea Copper jumps 12 points.

Bonds irregular; Simms Petroleum 4s at new high.

Foreign exchanges firm; sterling rises; Swedish kroner at 27 cents, year's high.

Cotton firm; better cotton goods demand.

Sugar easier; Cuban selling.

Coffee lower; easier Brazilian market.

Chicago.

Wheat firm; cold weather southwest.

Corn steady; buying for export account.

Cattle steady.

Hogs higher.

STOCKS

Sales (in 100s)	High	Low	Close
4 Abitl P & P.	140⅝	139	139
1 Abraham & S.	113¼	113½	113½
140 A & S pr ol	112½	111	112½
1 Adams Express	189	189	189
2 Adv Rumely .	13¼	13¼	13¼
1 Adv Rum pr.	89	89	89
12 Ahumada Lead	4¼	3⅞	4
29 Air Reduct ..	187⅞	186⅞	187⅞
678 Ajax Rubber .	12¾	10⅞	12⅛
62 Albany PWP p	102	100	102
32 Al Chem & D .	154⅝	151⅝	153⅝
1 Al C & D pr..	122¼	122¼	122¼
13 Allis C Mfg .	114⅝	113½	113½
1 Amal Leather .	12⅝	12⅝	12⅝
68 Amerada Corp.	17⅝	17⅛	17⅛
9 Am A C pr ...	63	61½	61⅝
2 Am Bank Note	97½	97⅝	97½
110 Am B N pr ol	60¾	60	60
10 Am Beet Sug .	19	18	19
3 Am B S pr ...	42½	41	42½
4 Am Bosch Mag.	21½	21¼	21¼
7 Am Br Sh Fdy .	42⅝	42⅝	42⅝
13 Am Br Bv El.	16⅝	16½	16
20 Am Br Bv pr.	61	61	61
150 Am Can	76⅝	74¼	74⅝
1 Am Can pr ...	137	137	137
15 Am Car & Fdy	102⅞	102	102
1 Am China pr .	103	103	103
24 Am Chicle . .	74⅝	72¼	73⅞
16 Am Drug Syn .	14⅝	13⅝	14⅝
3 Am Encau Tll .	53	52	53
2 Am Express .	167	167	167
10 Am & F P ...	30	29⅞	29½E
1 Am & F P pr.	107⅝	107⅝	107⅝
2 Am H & L pr.	58	58	58
9 Am Home Prod.	66⅞.	66½	66½
44 Am Ice	32	31⅝	31⅝
3 Am Ice pr	90½	90½	90½
6 Am Int Crp	58	57⅝	57⅝
1 Am La France.	7¼	7	7
1 Am La Fr pr .	64⅝	64⅝	64⅝
55 Am Linseed ..	64½	62⅝	63⅝
2 Am Linseed pr .	86½	85⅝	85⅝
17 Am Locomo .	108⅞	108⅛	108⅛
5 Am Mch & Fdy	188½	180¼	188½
8 Am Metal Co .	47¼	46¼	46⅝
110 Am Met pr ..	112¾	112	112
11 Am Piano ...	22½	22	22
60 Am Piano p ol	39⅞	39	39⅞
15 Am P & L ...	66½	64¼	64⅞
3 Am Radiator .	134	132⅝	133
102 Am Repub . .	7⅝	7⅛	7⅝
1 Am Saf Raz..	57	57	57
2 Am Seating .	40⅝	40⅝	40⅝
6 Am Ship & Com	3¼	3	3
20 Am Shipbd ol.	117½	117½	117½
68 Am Sm & Ref.	176½	175½	176⅛
1 Am Smelt pr .	129	129	129
238 Am Steel Fdrs	68⅝	63⅝	64½
48 Am Sug Ref .	75⅝	74	74½
21 Am Sum Tob .	65⅝	64⅝	64⅝
1 Am Tel & Cable	30	30	30
38 Am Tel & Tel.	182⅝	181⅛	181⅞
7 Am Tob	174½	173	174½
24 Am Tob B ...	175⅝	172½	175
6 Am Wat Wk nw60		58⅝	60
14 Am Wool .. .	21½	20⅝	20⅝
11 Am Wool pr .	49¾	49½	49½
1 Am Z L & S.	7½	7⅛	7⅛
218 Anaconda Cop	59⅝	57⅝	58
15 Arch Dan Mid.	61	60⅝	61
10 Arm&Co Ill pr	11	10⅝	10⅝
17 Arm&Co I B..	6⅝	6⅝	6⅝
4 Arm&Co I pr.	87⅝	87	87⅝
8 Arnold Con Cor	64	62½	63½
2 Artloom Corp .	44½	43½	43½
19 Atlas D Gas ..	51⅝	50	50
120 Asso Oil	30⅝	29	29
22 Atchison .. .	195⅝	193½	193½
1 Atchison pr .	106	106	106
1 Atl Coast Li.	138½	138½	138½
67 Atl Refin	110⅝	108⅝	109⅝
3 Atl Refin pr .	117	117	117
1 Atlas Powder .	63	63	63
10 Atlas Pow pr.	102⅝	102⅝	102⅝
2 Aust Nich&Co	4⅝	4⅛	4⅛
7 Aust Cr Anstalt	75½	74½	74½
10 Autosales Corp	9	8½	8⅝
6 Auto Strop R A	45	44⅝	44⅝
6 Baldwin Loco .	261	253	253
29 Balt & O	123⅝	117⅝	117⅝
6 Balt & Ohio pr	82⅝	81⅝	81⅝
84 Barnsdall C A .	26⅝	25⅝	25⅝
7 Bayuk Cigar .	108⅝	108	108
30 Bayuk 1 pr ol	108⅝	108⅝	108⅝
3 Beacon Oil ...	15⅝	14½	15⅛
7 Beechnut Pck .	70⅝	70	70⅝
30 Behn P B p ol	117½	116⅛	116⅛
3 Best & Co	68⅝	67	67
30 Beth Steel ...	59	58⅝	58½
7 Beth St 7 p p .	118⅝	117⅝	117⅝
45 Bloom Bros .	51½	49½	49½
50 Bloom Br p ol	110⅝	110⅝	110⅝
40 Bloom & Co p ol	94	94	94
7 Bon Ami	65⅝	65½	65½
103 Briggs Mfg Co.	24	22⅝	24
1 Brit Em St 2 pr	8⅝	8½	8⅝
3 Bkyn Edison .	196	194⅝	194⅝
86 Bklyn Man Tr.	68	67	67⅝
1 Bkyn Un Gas .	146⅝	146⅝	146⅝
89 Brown Shoe .	49⅝	48½	49
22 Bruns Bal Coll	55	54½	54⅝
49 Bruns T & Ry	18⅝	18	18⅝
10 Buf & Sus p ol	61	61	61
5 Burns Bros B .	17¼	17¼	17¼
1 Bur Ad Mch...	139⅝	139⅝	139⅝
34 Bush Term	82	62⅝	68
320 Bush Ter 7 d ol	111	109	111
30 Bus T Bgs 7pol	117	115	117
4 Butte Copper .	4½	4½	4½
4 But & S Min.	10⅝	9⅝	9⅝
123 Byers & Co .	90⅝	86⅝	90⅝
30 Ches & Ohio..	206⅝	205⅝	206⅝
40 Calif Pack ..	78⅝	78	78⅝
48 Cal Petrol . .	24½	24	24½
4 Callahan Ld 1⅝		1⅝	1⅝
170 Cal & J Min	110⅝	108⅝	109⅝
97 Cal & H Con C	22⅝	21⅝	21⅝
85 Can Dry Gin Al	55⅝	53⅝	55⅝
90 Can Pacific .	214⅝	213⅝	214⅝
4 Cahe Thr Ma.	272	270	270
4 Case Thresh pr	128	128	128
5 Cent Al St. ..	28⅝	28⅝	28⅝
26 Cer de Pas Cop	67⅝	67	67⅝
22 Cert-teed Prd..	54½	54	54⅝
2 Certo Corp ...	70½	70⅝	70⅝
1 Chand Cl Mot .	6	6	6
38 Chand Cl pr .	15½	14⅝	15⅝
270 Chase Nt Bkol	565	560	561
10 Chat Ph Bnkol	572	570	570
30 Ches & Ohio .	206½	205	205½
20 Ches Corp ...	82	81	81½
4 Chi & Alton .	7⅝	7⅛	7⅛
6 Chi & Alt pr.	12½	11½	12½
1 Chi & E Ill Ry	43	43	43
1 Chi Gt W ...	12⅝	12⅝	12⅝
4 Chi G W pr..	29	28⅝	28⅝
8 Chi M&St P .	18	17½	17½
2 Chi M&St P ctf	17	17⅛	17⅛
3 Ch M&St P pr.	33⅝	33⅝	33⅝
1 Ch M&StP prcft.	33½	33½	33½
17 Chi & N Westn	87	86	86
1 Chi Pn Tool .	133	133	133
18 Chi R I & P .	107⅝	106⅝	107½
1 C R I P 6pc pr	102⅝	102⅝	102⅝
10 Chi Yel Cab ol	42½	42½	42½
264 Chile Cop	41½	40⅝	41⅛
160 Chrys Corp ..	60⅝	60⅛	60⅝
4 City Stor A .	54	53	54
22 City Stor B ..	61	60½	60⅝
1 Cluet Peary...	77½	77½	77½
38 Coca Cola	181½	181	180½
7 Col & Alkm .	101¼	100¼	101¼
58 Col Fu & Ir ..	82⅝	82	82⅝
2 Col Fu & I p ol	125	125	125
3 Col Gas & El.	91⅝	91	91⅝
3 Colum Carb ..	64	62½	62½
1 Com Cred . . .	22⅝	22⅝	22⅝
3 C-C 6½pc pr ol	88½	88	88
30 C C 5pc B pr.	74⅝	74⅝	74⅝
3 Com Inv Tr	60½	58½	58½
95 Som Soly	174⅝	170½	172⅛
32 Som Pow	67⅝	66⅝	67⅝
3 Conde Nast Pub	51	50	50½
83 Cong Nairn ..	28⅝	27½	27½
9 Congress Cigar.	33½	33⅛	33⅛
16 Cons Cigar ..	33⅝	33⅛	33½
1 Cons Cig pr ..	100⅝	100⅝	100⅝
2 Consol Dist ..	2	⅛	⅛
48 Cons Gas .. .	118⅝	117⅝	117⅝
9 Cons Gas $5 pr	102⅝	102⅝	102⅝
3 Cons RR Cub.	73⅝	72⅝	72⅝
10 Cons Textile .	8⅝	8½	8½
12 Cont Bak A .	62⅝	61½	62½
84 Cont Bak B ..	6	5⅝	5⅞
16 Cont Bak pr .	99⅝	96⅝	96⅝
39 Cont Can	94⅝	94⅝	94⅝
8 Cont Can pr ..	124½	124	124½
7 Cont Insur ...	301	300	301
24 Cont Motors .	11⅝	10⅝	10⅝
31 Corn Prod	64⅝	63⅝	64⅝
34 Coty Inc	119	116⅝	117½
4 Crucible Steel.	37½	37½	37½
40 Cub Can Sug.	7⅝	6⅝	7⅝
34 Cub Can Sg pr	32⅝	30½	31⅞
7 Cub Co The..	29⅝	28⅝	29
170 Cub Am Sug.	22⅝	20½	21½
1 Cub Dom Sug.	12½	12½	12½
116 Cudahy Pack.	55	52⅝	53
99 Curtiss Aero ..	63⅝	60⅝	61⅝
2 Curtis Aero pr.	118	118	118
36 Davis Chemi..	40⅝	39⅝	40½
70 Deere&Co p ol	116	116	116
14 Del & Hud ...	186½	185½	186
1 D L & West .	138	138	138
1 D R G & W pr	54	54	54
1 Dev & Ray A .	40⅝	40⅝	40⅝
40 Diam Match cl	138⅝	138	138
445 Dodge Br A .	20⅝	20⅛	20⅛
132 Dodge Br pr.	79	72⅝	79
14 Dome Mines .	13⅝	13½	13½
7 Dunhill Intn..	58½	58⅝	58⅝
13 Du P de Nem..	322⅝	318⅝	322⅝
10 Duq Lt 1 pr	115½	115⅝	115½
1 East Kodak .	167⅝	167⅝	167⅝
48 Eaton Ax & Spr	27⅝	27	27⅝
1 Eisenl & Br .	11	11	11
9 Elect Auto Lite	99½	99	99⅛
10 Elect Boat ...	15⅝	15½	15½
194 El Pow & Lt.	31⅝	30½	31
E Pow & Lt p	107⅝	107⅝	107⅝
44 Elect Refrig .	9⅝	9⅛	9⅛
38 Elec Stor Bt.	78⅝	77	77⅝
1 Emer Brant A.	8⅝	8⅝	8⅝
1 Emers Brant B	5	5	5
19 Endicott John.	77⅝	76⅝	77⅝
1 Eng P S pr ..	108	108	108
1 Equit Of Bldg.	92	91⅝	92
80 Equit Tr sd ol	409½	409	409
37 Erie R R	62⅝	61	61
15 Erie 1 pr	62⅝	62	62⅝
1 Erie 2 pr	61	61	61
9 Erie Stm Shov	34⅝	33⅝	34
20 Erie St Sh ct.	34⅝	34½	34½
6 Eur Vac Cl ..	76⅝	76	76
22 Exch Buffet ..	23	21½	22⅝
2 Fairb M & Co.	34	34	34
6 Fed Lt & Tr ..	48½	48½	48½
20 Fed L & T pr	93	93	93
3 Fid Pen F in.	195	195	195
16 First Nat Strs.	28⅝	28⅛	28⅛
19 Fisk Rubber .	16½	15⅝	16⅝
1 Fisk Rub 1 pr	90⅝	90⅝	90⅝
77 Fleischman Co.	68	67⅝	67⅝
6 Foundation Co.	42	41½	42
23 Fox Film A .	80⅝	80	80
84 Freeport Texas	106⅝	103	104⅝
125 Gabb Snubber A	26	23	24
456 Gardner Mot .	14⅝	13⅝	14⅝
8 Gen Am Tank.	62	61⅝	62
127 Gen Asph .. .	83⅝	81½	82⅝
2 Gen Asph pr .	126	126	126
2 Gen Cable A .	61⅝	60⅝	61⅝
7 Genl Cigar ...	72⅝	72⅝	72⅝
48 Genl Elect ...	133⅝	132½	133⅝
7 Gen El spl	11½	11⅝	11⅝
1 Gen G & E pr B	38	38	38
1697 Gen Motors .	184⅝	181⅝	183⅝
1 Gen Mot 7 p p.	136⅝	135⅝	136⅝
35 Gen Out A ctf	64⅝	63⅝	63⅝
29 Gen Ry Sig...	127½	126⅝	126⅝
9 Gen Refract ..	70	69⅝	69⅝
62 Gillet S Raz.	103⅝	100	102
10 Gimbel Bros .	40	38⅝	38⅝
16 Glidden Co ...	20⅝	20⅝	20⅝
170 Glidden pp ol	95⅝	95⅝	95⅝
16 Gold Dust	74⅝	74⅝	74⅝
131 Goodrich Co .	95½	94½	95⅝
145 Goodyr T & R	63	61½	63
12 Goody T 1 pr.	98	98⅝	98
94 Goth S H ...	83⅝	81⅝	83⅝
76 Goth S H New.	85½	83⅝	85⅝
10 Goth S H nw1	121	109	121
83 Granby C M .	48	43½	47⅝
21 Gt N I O ctfs.	24	23⅝	23⅝
10 Gt N Ry pr ..	99⅝	99	99
1 Gt N Ry pr ct.	98⅝	98⅝	98⅝
30 Gt West Sug..	37	36⅝	36½
872 Greene C Cop.	142	138½	141⅞
10 Gt W Sug p ol	113⅝	113⅝	113⅝
3 Guanta S .. .	9⅝	9⅝	9⅝
1 Gulf M & North	53	53	53
19 Han Co 1 pr ol	67½	67½	67½
4 Harbn Corp B.	20½	20½	20½
1 Hollander & S	33⅝	33⅝	33⅝
2 Homestk Min .	72	72	72
8 Household Prd.	64⅝	64⅝	64⅝
150 Houston Oil .	168⅝	166⅝	167⅝
29 Howe Sound Co	44	43⅝	43⅝
7 Hud & Man ..	51⅝	50⅝	50⅝
856 Hund Mot Car.	80	76⅝	80
106 Hupp Mot Car.	35⅝	34½	35½
4 Ill Central ...	135	134⅝	134⅝
67 Ind Oil & Gas.	26⅝	26⅝	26⅝
32 Ind Motorcy .	47	43⅝	43
1 Ind Ref	8½	8½	8½
2 Ind Pr ctfs . .	8⅝	8	8⅝
2 Ingers Rand .	92½	92½	92½
11 Inland Steel .	67	66⅝	67
67 Inspira Copper	22⅝	21⅝	22
5 Int Rap Tran.	33½	32⅝	32⅝
29 Inter Rub	32½	31⅝	32
25 Int Agri Corp.	14⅝	14½	14½
9 Int Agri pr pr	61	63⅝	60
29 Int Bus Mach	109⅝	107⅝	109⅝
3 Int Cement .	59⅝	59⅝	59⅝
140 Int Comb Eng	55⅝	53⅝	54⅝
8 Int Harv Co .	249	247⅝	248⅝
23 Int Match pr p	39⅝	39⅝	39⅝
4 Int Mer Mar.	4½	4⅛	4⅛
15 Int M Mar pr.	40⅝	40⅛	40½
474 Int Nickel ...	77⅝	74⅝	77⅝
107 Int Paper	74⅝	74⅝	74½
3 Int Pap 7 pr.	109⅝	109	109
3 Int Silver ...	186	186	185
20 Int Silver pr.	124⅝	124⅝	124⅝
24 Int Tel & Tel.	151⅝	150½	150⅝
3 Intertype Cor.	32½	31½	32
2 Island Ck Coal	56½	56⅝	56½
5 Jewel Tea	81⅝	81½	81⅝
30 Jones&M Stpol	120⅝	120⅛	120⅝
15 Jones Br Tea.	30⅝	28⅝	28⅝
4 Jordan Mot Car	14½	14⅝	14⅝
2 Kan Cy P&L pr	114⅝	114⅝	114⅝
5 Kan Cy So.Ry.	61	60½	60½
19 Kayser & Co .	63⅝	63⅝	63⅝
103 Kelly Spr T .	29⅝	28⅝	29
8 Kelly Sp 8pc pr	83	79	83
2 Kelly Sp 8 pc pr	87	83½	87
1 Kelsey Hay Wh	24	24	24
70 Kennecott Cop	83⅝	83⅛	83⅝
40 Kinney Co pr ol	90	88	90
1 Kraft Cheese .	54	54	54
15 Kresge SS Co.	72⅝	71½	71⅝
2 Laclede G Lt.	218	216	216
27 Lago O & Tr.	37⅝	34⅝	35⅝
12 Lambert Co .	84½	83½	83⅝
58 Lee Rub & Ti.	17	16⅛	17
6 Leh Val RR..	96	94⅝	95
11 Lehn & Fk Pr.	39⅝	38½	38⅝
82 Life Savers .	32⅝	30⅝	31⅝
16 Lig & M Tob.	122½	123	123
39 Lig&M T B .	124	121⅝	123
3 Lima Loco ..	59⅝	57	57
48 Liquid Carb .	69⅝	67⅝	68⅝
6 Loew's Inc ...	60⅝	58⅝	59⅝
2 Loft Inc	5⅝	5⅝	5⅝
6 Long Bel L A	27⅝	27	27⅝
11 Loose W Bisc .	56⅝	54⅝	54⅝
40 Lorillard P Co	39⅝	38⅝	39½
41 Louis Oil R ..	10⅝	10½	10½
8 Louis G&E A .	26½	26⅝	26½
35 Ludlum Steel...	28⅝	24½	25
3 MacAn & F .	53	52⅝	52⅝
82 Mack Truck .	107⅝	105½	106½
2 Mack Tr 1 pr .	111⅝	111⅝	111⅝
1 Mackay Cos ..	117	117	117
7 Macy R H Co.	24¼	24	24¼
2 Madis Sq Gar.	24⅝	24	24⅝
85 Magma Cop ..	52⅝	51⅝	52½
12 Mallins & Co .	18	17	18
80 Mallinson p ol	93	92⅝	92⅝
16 Manati Sug pr	77	76	77
2 Manh El Sup .	64	63½	63½
29 Manh Ry gt ol	80⅝	80⅝	80⅝
3 Manh Ry m gt.	43	42⅝	43
293 Marland Oil .	36⅝	35⅝	36⅝
11 Mar Rockwell	50⅝	49⅝	50
43 May Dept St .	88⅝	87	87⅝
75 Maytag Co ..	36⅝	33	33⅝
230 McCro Stor ol	88	85½	85½
10 McCr Stor B.	96	96	96
1 Metro Goldw pr	25⅛	25⅛	25⅛
5 Mer Seab Oil ..	5	4⅝	5
242 Miami Copper..	20⅝	19⅝	20
411 Mid Cont Pet.	29⅝	28	29⅛
13 Mid Sts Oil ..	2⅝	2⅝	2⅝
4 Midl St Pr pr	232	229	233
28 Miller Rubber .	20⅝	19	19⅝
2 Min & St L ..	3⅝	3⅛	3⅝
4 M StP & SSM	62	61½	61⅝
12 Mo K & T ...	42⅝	41⅝	41⅝
11 Mo K & T pr.	108⅝	108⅝	108⅝
10 Mo Pac	56⅝	51½	51⅝
15 Mo Pac pr ..	118⅝	116	118
14 Mont Pow ...	105	103	103
248 Mont Ward ..	119½	117⅛	117⅛
17 Moon Mot Car	7	6⅝	6⅝
28 Moth Lode Cl.	3½	3⅛	3⅛
1 Mot Pict Cap .	8½	8½	8½
23 Moto Meter A.	21	20	20
1 Motor Wheel .	26⅛	26⅛	26⅛
4 Mullins Body .	72½	71⅝	71⅝
8 Munsingwear .	51	50⅛	50⅛
15 Murray Cp Am	24⅝	23⅝	24⅝
62 Nash Motors .	97⅝	97⅝	97⅝
2 Nat Acme stpd.	7⅛	7⅛	7⅛
1 Nat Bellas Hess	43	43	43
1 Nat Bellas H p	94	94	94
4 Natl Bisc	176½	176	176
7 Nat C Reg A.	46⅝	46	46
250 Nat Cy Bk of	735	728	730
28 Nat Dairy P xd	61⅝	61	61⅛
18 Nat Dis Prd..	53⅝	52⅝	53
2 Nat Dis Prd pr	63⅝	62⅝	62⅝
32 Nat P & L	23⅝	23	23⅝
1 Nat Radia ...	38⅝	38⅝	38⅝
1 Nat Rad pr ..	97⅝	97½	97½
2 Nat R M 2 pr.	3	2⅝	3
1 Nat Sup	92½	92½	92½
3 Nat Sur	343½	340	343
5 Nat Tea	179	177	179
47 Nev C C	20⅝	20⅛	20⅛
7 N Y Air Brake	43⅝	42⅝	42⅝
60 N Y Central .	164⅝	163⅝	163⅝
2 N Y C&St L p	108⅛	108⅛	108⅛
129 N Y N H & H	60⅝	60	60
8 NY NH & H pr	112⅝	112⅝	112⅝
5 N Y O & W .	33½	33	33½
7 N Y Ry Corp p	6⅛	4⅝	4⅝
10 NY Stm $7 pol	110½	110½	110½
30 NY Stm $6pr ol	100	99½	100
4 Niag Falls Pw p	28⅝	28½	28½
1 Norfolk Sou ..	49½	49½	49½
1 Norf & West.	191¼	191¼	191¼
24 Nor Amer Co.	59⅝	59⅝	59⅝
3 Nor Amer pr....	53⅝	52⅝	53⅝
22 Nor Pac	99⅝	98⅝	98½
20 Nor Pac ctfs.	97⅝	96⅝	96⅝
20 Nor T & R ..	3½	3½	3½
10 Norw T&R pr	45	45	45
3 Oil Well Sup.	34	33½	34
70 Oil Well S p ol	108	106½	108
4 Omnibus Corp	13⅝	12⅝	13⅝
15 Omnib Collins.	77	76	76½
16 Orpheum Circ	26⅝	25	25
4 Otis Elevator .	147⅝	147	147⅝
16 Otis Steel ...	10½	10⅛	10⅛
1 Outlet Co	85⅝	83⅝	83⅝
5 Owen Bot	76⅝	76⅝	76⅝
1 Pac Coast ...	29	29	29
6 Pac G & E ...	48⅝	46½	49
1 Pac Oil stubs..	11⅛	11⅛	11⅛
22 Pac T & T ..	162	160	158⅝
100 Pack Mot Car	57⅝	56⅝	57½
73 Paige D M Cr	17	16⅝	16⅝
31 Pan A Pet ..	44⅝	42⅛	42⅝
220 Pan A Pet B .	44½	42½	43⅝
12 Pan Am West B	21	20⅝	20⅝
24 Panh P & Ref.	17	16⅝	17
2 Panhandle pr .	80	79⅝	80
68 Para Fam Lsky	111	110	110
21 Park & Tilford	36	35⅛	35
250 Park U Con Mn	10⅛	9⅝	9⅝
2 Pathe Exch ..	4⅝	4⅝	4⅝
21 Pathe Ex A .	22	21⅛	22
22 Patino M&Ent	22⅛	22	22
4 Penick & Ford	22½	22½	22½
5 Penn Dixie Cem

WALL STREET BRIEFS

NEW YORK, Dec. 19.—(AP)—The Pennsylvania Railroad has entered the equipment market for 690 miscellaneous passenger and baggage cars requiring expenditures of between ten and twelve million dollars.

Negotiations are reported to be under way for consolidation of Fox Film corporation and the Fox Theatres corporation into one company. Details have not been announced.

The paper industry continues to enjoy a large volume of business, but is profiting from this demand only to a moderate extent, says A. A. Graustein, president of International Paper Co. Excess capacity in this, as in many other important industries, has made it difficult for producers to maintain prices at levels justified by capital investment and costs of manufacture. Over production in leading wood pulp producing countries has been a disturbing factor also. Consumption of most grades of paper in 928, he said, was expected to surpass all previous records and the industry may regard the outlook with renewed confidence.

The second vacancy of the directorate of the United States Steel corporation has been created by the death of William P. Palmer, president of the American Steel & Wire Co. A successor on the board to Elbert H. Gray, chairman, who died August 15, has not been chosen.

Plants of General Alloys Co. are operating on a 14-hour daily production schedule and unfilled orders for Nichel-Chromium Alloy Steel and Casting are at the record figure of 300,000 tons, President Harris reported.

BOND MARKET

NEW YORK, Dec. 19.—(AP)—Few features relieved the bond market today from absolute dullness. Prices on the whole were fractionally irregular, and there was an air of marking time, presumably due largely to the approach of the holidays. New bonds offered as the week opened approximated $70,000,000, but with money continuing at easy rates, the competition thus presented had little, if any, effect on the price trend in the listed market.

Buyers favored the oil group. Simms Petroleum 6s sold as high as 100 3-4, an extreme gain of nearly 3 points, while moderately large accumulation was noted in Barnsdall 6s, Sinclair 6s and 6 1-2s and Humble 5s. The demand in this group was attributed to recent inactivity of petroleum issues and a feeling that they were "out of line." Coppers, which led the list all last week, eased off from their year's high level.

Interest in the railway division was confined to a few ordinarily inactive bonds, such as Ulster & Delaware 5s and New York Central & Hudson river 4s, a point gain by the former being balanced by a like loss in the latter. New Haven 4s sold at 80 for the first time this year on a handful of transactions. Public Utilities were neglected.

There was moderate accumulation of some of the U. S. treasury issues, but Liberty 3 1-2s fell below 102 for the first time in several weeks.

Offering was expected some time this week of the $50,000,000 Peruvian national loan, to be floated in this and European markets, as part of a large refunding operation. Listed foreign bonds were steady in the main, with easing tendencies in the French and Italian groups.

U. S. BONDS

(U. S. Government Bonds in Dollars and Thirty-Seconds of Dollars.)

	High	Low	Last
1st Lib 3½s '32-47	102	101.25	101.28
1st Lib 4¼s '32-47	103.11	103.11	103.11
3d Lib 4¼s 1928	100.20	100.20	100.20
4th Lib 4¼s 1938	103.31	103.30	103.31
Treas 3⅜s '43-47	102.26	102.22	102.22
Treas 3⅜s '46-56	107.21	107.18	107.18
Treas 4s 1954	110.21	110.18	110.10
Treas 4¼s '47-52	115.21	115.18	115.19

New England Industries

CHEMICALS.

New England produces four percent of the total production of chemicals in the United states, with four percent of the workers and seven percent of the establishments in this industry located here. Products considered under this heading in a survey conducted by the United States department of commerce in co-operation with the New England council do not include sulphuric, nitric, or mixed acids, explosives or wood distillation products.

The average value of products for each plant reporting in this survey is $523,000. Massachusetts produces 90 percent of the output for New England, the greater part of which is sold in regional markets. Almost every company reports an increase in New England sales since 1921, but decreases are reported by manufacturers of chemicals for the textile industry. Total sales increased 17 percent in 1926 and eight percent in 1926, with a decrease of 12 percent in 1924, and another increase of 10 percent in 1925.

The average age of plants is 22 years in Massachusetts, 13 in Connecticut, and 10 in Rhode Island. Nearness to market has been the chief attraction for locating in New England, although in Massachusetts favorable labor conditions are a close second. Only one plant reported branches, all of which are established in New England. There is little use of incentive wage methods such as piece work, while seasonal employment fluctuations are slight. Only three companies report the development of special products or supplementary employment for slack periods.

Five companies state that they brand or trademark all their products; two companies identify between 90 and 100 percent of their products in this way. Distribution is direct to wholesalers and manufacturing consumers. Other channels reported are through commission agents or direct to retailers.

Cost of material averages 57 percent of value of product, and labor costs amount to 20 percent. All but two of the reporting Massachusetts plants employ less than 30 workers. Connecticut plants report from four to 100 employes and Rhode Island establishments from three to 30.

In the olden time the Yule log was always laid aside before it was burnt out, so that the next Christmas Day the new Yule log might be lighted from the charred remains of its predecessor.

Teach Children To Use Cuticura
Soothes and Heals Rashes and Irritations.
Cuticura Soap Keeps the Skin Clear

WHEN YOU WANT to put your business before the public there is no medium better than through the advertising columns of The Bulletin.

GRAVE FEARS FOR MEN IN SUB. S-4

(Continued from Page One)

nell the crew was making everything fast in expectation of increasing wind tonight.

The coast guard patrol boat 178 took seven navy divers out to the Bushnell during the afternoon. The sea was very rough and few boats ventured out at any time during the day.

The mine-sweeper Falcon, from which diving operations were carried on yesterday and last night was absent today, having gone to Boston to take a diver, injured last night to the hospital and to get additional equipment and provisions.

TERRIFIED BY NEWS OF BREAK IN THE AIR LINE

PROVINCETOWN, Mass., Dec. 19—(AP)—Six men were huddled together in the forward torpedo compartment of the sunken submarine S-4 waiting in an agony of mind that can only faintly imagined for the rescue that did not come. That was the situation that confronted the naval and coast guard armada which was foiled by high seas today in its frantic effort to carry aid.

Whether any others of the forty men who went down when the submarine sank after collision with the coast guard destroyer Paulding Saturday afternoon were still alive no one knew. That those six had survived at least part of another day was indicated by a radio message from the rescue fleet which said they had sent out signals as late as two o'clock this afternoon.

All that could be told earlier in the day was that messages had been interchanged between divers and the imprisoned men last night and early today. The man who deliberately and with apparent calmness in the face of a terrible fate tapped out in the Morse code the word that came from within the submarine was Lieutenant Graham Newell Fitch, one of the four officers aboard.

"How long will you be?" was the plea that came to the rescuers last night. The last message received early today asked if oxygen and emergency food supplies could not be pushed through the torpedo tube.

Then communication ceased. A diver had been seriously injured. After he had been rescued from a perilous position in tangled wreckage 100 feet beneath the surface the gale had kicked up such terrific waves that it was impossible to continue diving operations.

Meanwhile a discovery was made which led to even graver fears for the men down under the ocean. The air line through which it had been thought they were being given means to breathe was not functioning as had been desired.

The mine sweeper Falcon had hooked an air line to a connection with one of the two air lines on the S-4 opening into the torpedo room. The men inside signalled that when they opened the valve water instead of air came in.

It was when Diver L. C. Michaels went down to try to connect the air line with a second line on the submarine that his lines became fouled and he was caught in the tangle. He was unconscious when hauled up. The connection was not made.

The army of men aboard the rescue fleets were helpless while the gale raged. Michaels needed hospital attention. Rear Admiral Frank H. Brumby, aboard the Falcon and in charge of operations, decided to make a run to Boston.

The Falcon made a quick trip to the Charlestown navy yard. Michaels was taken to the naval hospital at Chelsea where it was said tonight he probably would recover.

Admiral Brumby held a hasty conference with Rear Admiral Philip Andrews, commandant of the yard. Then the Falcon, with more supplies aboard hurried back to Provincetown.

The terrifying news of the break in the air line of the S-4 was received by the same system of dots and dashes which had brought the hopeful message that six still lived in the torpedo compartment at the forward end of the submarine. It was this latter message which ended with the urgent: "Please hurry, will you be long now?"

The air line of the S-4 is a pipe about one and a half inches in diameter running from one end of the ship to the other and affording an outside connection near the conning tower. The line is designed to carry air to men in the various compartments when the submarine is beneath the surface. In each compartment is a gag valve, a small wedge-shaped piece of metal, which is usually left open, so that air can be forced into the compartment in any emergency.

With this line unbroken the imprisoned could be fed life-giving air indefinitely. It was to the external connection of this vein of life that divers last night bent all their efforts.

"Try your gag valve" the Falcon messaged to the imprisoned a hundred feet beneath the surface. On the reply to these instructions hung the hope of speedy aid for the unfortunates. Not even the bitter cold of Provincetown's wind and water could resist the glow of that hope.

And then came the answer that the valve admitted water when opened, that it must be kept closed to save the men from the water which would force its way into their compartment from a break in the line in some other part of the ship. It was an answer that the line carried death instead of life for the men, it dimmed hopes for a speedy rescue but it served to determined defiance of all elements in the attempt to succor the men "down there".

AIRPLANE TENDER WRIGHT DELAYED BY HEAVY SEAS

WASHINGTON, Dec. 19—(AP)—The airplane tender Wright, which left Norfolk late yesterday for the scene of the S-4 disaster with pontoons and other equipment, advised the navy department by radio tonight that she was being delayed by heavy seas. Her time of arrival off Provincetown is uncertain.

MAY ATTEMPT FORCE OXYGEN THROUGH TORPEDO TUBES

WASHINGTON, Dec. 19—(AP)—An attempt to force an oxygen flask and food supplies through torpedo tubes to the six men trapped in the sunken submarine S-4 will be made as soon as the weather moderates sufficiently to permit diving operations.

Everything is in readiness, a message received tonight at the navy department said, to make the attempt, but it was indicated that the diver might experience some difficulty in reaching the tubes. Soda, lime and a flashlight were included in the list of articles to be passed through to the men.

The message said that the diver might be impeded by mud which would have to be washed away from the mouth of the tubes.

"All available information from chart soundings and divers' reports show S-4 lying in deep mud," the message continued. "One diver went into mud up to his hips abreast conning tower and was pulled out with difficulty. Another diver reports mud piled on bow, probably due to scooping action when vessel struck."

Naval officers here said the mud would be washed away by means of a hydraulic pump carried to the bottom by the diver, and this operation of itself would be comparatively simple.

12 SEAMEN NARROWLY ESCAPED DROWNING

NEW YORK, Dec. 19—(AP)—Twelve seamen narrowly escaped death in the icy waters of Long Island sound today when heavy seas capsized two small boats in which they were attempting to salvage a pontoon which had broken loose from the naval tug Iuka on its way to scene of the sinking of the submarine S-4.

The twelve struggled ashore through the heavy surf and were taken to the coast guard station at Rocky Point, five miles away.

When the pontoon, one of three being towed by the Iuka, was sighted off Horton's Point, near Greenpoint, L. I., three men put off from the Chewink in a dory and nine more followed from a coast guard cutter in a 31-foot motor launch. The dory capsized first, and, as the men started to swim ashore, another wave overturned the larger boat.

MESSAGE AT 4.45 ASKED "IS THERE ANY HOPE?"

BOSTONN, Dec. 19.—(AP)—The six men imprisoned in the submarine S-4 at the bottom of the ocean off Provincetown, were still alive at 4.45 o'clock this afternoon, a radio message received at the navy yard here reported.

The brief message received here said that the men aboard the S-4 asked, "Is there any hope?"

The communication was in code tapped on the hull of the sunken submarine by the men and the message was picked up by the oscillator on her sister ship, the S-3 which had received previous communications during the day.

WILL ATTEMPT TO CONVEY FOOD TO IMPRISONED MEN

PROVINCETOWN, Mass., Dec. 19—(AP)—Despite a heavy gale that made ship to ship communications almost impossible, a coast guard surf boat late tonight moved 12 cans of concentrated food and several lengths of hose from the submarine S-3 to the mine sweeper Falcon. The mine sweeper will attempt to convey the food to the six men imprisoned in the torpedo room of the sunken submarine S-4.

On her second trip the surf boat was assisted by coast guard patrol boat 178. While the supplies were being transferred Alvin Fisher, a member of the Sandwich coast guard crew was injured. He was later removed to the coast guard cutter Tampa. His injuries were internal, physicians said.

The line of the surf boat became entangled in the propeller of the patrol boat, which was compelled to tow the Sandwich men into Provincetown harbor.

The gale at midnight was heavier than in the early evening when the wind velocity was 40 miles. Officers of the patrol boat said the craft rolled so much that it was impossible to stand on the deck.

LINDBERGH TO INCLUDE NICARAGUA IN HIS TOUR

MEXICO CITY, Dec. 19—(AP)—Colonel Charles A. Lindbergh announced this afternoon that he will include Nicaragua in his Central American tour but will be unable to extend it to South America, although he hopes to do so some time in the future.

Guatemala City will be the first stop in Central America, Colonel Lindbergh said in announcing that he will leave Mexico City some time after Christmas day. He expects to make the trip from Mexico City to Guatemala City in about nine hours, allowing generously for head winds.

"I am accepting invitations from all Central American countries," Colonel Lindbergh added.

LINDBERGH PRONOUNCED BULLFIGHT INTERESTING

MEXICO CITY, Dec. 19—(AP)—Colonel Charles A. Lindbergh thinks a bull fight is "very interesting" but "that is all there is to say about it."

Asked by newspapermen this afternoon what he thought of the chief Mexican sport which he witnessed at an exhibition yesterday afternoon, he thus dismissed the subject which prompted vigorous protest by several American humane societies.

In a semi-humorous editorial today El Universal Grafico says it was "United States puritanism" that protested Lindbergh's attendance at the bull fight," yet those same puritans while protesting were themselves eating the meat of animals that had been killed that they might eat." The newspaper praised Lindbergh's action in accepting the invitation and said that if he had refused he would have offended millions of Mexicans whereas to accept he offended a "handful of Puritans."

AUTO ACCIDENT FATAL TO MERIDEN 8-YEAR-OLD BOY

MERIDEN, Dec. 19—(AP)—Succumbing to injuries that he sustained yesterday morning when crushed against a hydrant by an automobile, Albert Yara, eight-year-old son of Mr. and Mrs. John Yara of Hobson avenue, this city, died at the Meriden hospital late this afternoon. Dr. E. T. Bradstreet, medical examiner, attributed death to a crushed chest. He is a victim of a hit and run driver.

Frederick E. Soper, 54, of 19 Crompton street, New Haven, driver of the car is out on $500 bonds on charges of evading responsibility and reckless driving.

CHRISTMAS AN OCCASION FOR "PAGAN BARTERING"

NEW YORK, Dec. 19—(AP)—Christmas is rapidly becoming an occasion for "pagan bartering," the Rev. Dr William H. Faulks, pastor of the First Presbyter'an church of Newark, N. J., told the New York Methodist Preachers' association today.

"Peoples' eyes are filled with tinsel," he said. "They do not penetrate to the pure gold of divine reality." He conceded that men and boys have their place in the observance of Christmas, but declared they have little in common with the real purpose of the day.

THREATS OF DEATH MADE AGAINST A CLERGYMAN

CAMDEN, N. J., Dec. 19—(AP)—Threats of death have been made against the Rev. John S. Hackett, pastor of Wiley Methodist Episcopal church, because of his sermons exposing alleged vice conditions in the neighborhood of his church.

The pastor made this known tonight after a sermon on Sunday in which he declared that the "hands of the police are tied and they cannot uphold the laws." He said he would continue his campaign against "speakeasies and dens of vice which honeycomb this neighborhood."

CHRISTMAS OBSERVANCES.

Cakes made of honey, nuts and poppy seeds are always a feature of the Christmas supper in Hungary.

The very first evidence of a feast having been held in honor of the birth of Christ was in Egypt, about the year 200.

Among the peasantry of Czechoslovakia it is the custom to remember each animal on the farm with special food at Christmas.

Santa Claus was introduced into America by the Dutch. He is the American representative of the German Knocht Rupert.

The first outdoor community Christmas tree was erected in Madison Square Park, New York city, during Christmas week of 1912.

The most famous event in United States history associated with Christmas day was Washington's crossing of the Delaware river to attack the British at Trenton, N. J.

In Sweden the Christmas tree is kept some weeks, usualy until January 13, when the neighbors' children are invited in to "plunder" it. It is a matter of great pride to the average Swedish youngster to have attended a large number of such "plunderings."

Speaker English House Of Commons

Speaker Whitley, of the British House of Commons, who during the last few weeks has been forced to adjourn that body due to the disorders created by labor leaders. The cat calls and boos of the labor members objecting to certain speakers and motions, has forced the speaker to adjourn and at other times suspend the meetings.

A Radio is the Magic Eye and Ear, with which you can see and hear all the stirring events, speeches, concerts, contests, and operas. These Sets are offered:

Atwater-Kent	$49 to $90
Grebe	$95 to $135
Federal	$100 to $165
Magnavox	$49.50
Freshman	$29.50 to $250
Freed-Eisemann	$60 to $375
Loud Speakers	$4.50 to $35

A RADIO MAKES A SPLENDID GIFT!

The Hanover Curland Company
24-34 Franklin St. Norwich, Conn.

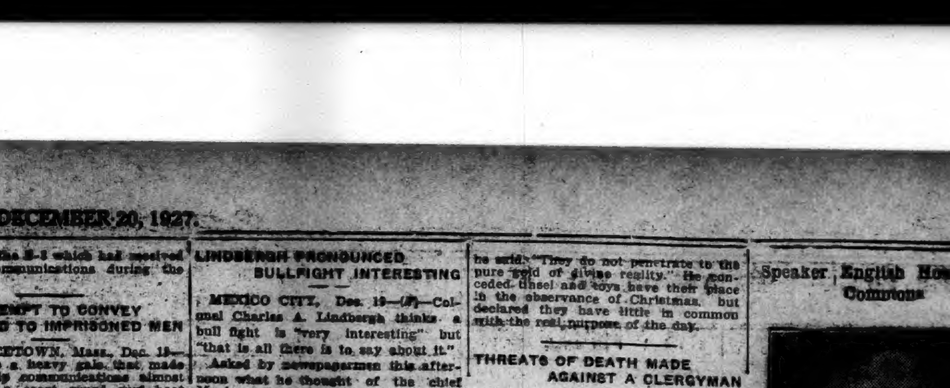

$5—$7.50—$10

TO help simplify the happy task . . . gifts suggested here at three favorite prices . . . unquestionably smart . . . but the merest hint of the possibilities that await you in these beguiling aisles!

Antelope Bags
Clever little pouch and envelope handbags in black or brown. Silk moire lined, with inside purse and mirror, $5.
STREET FLOOR.

Leather Handbags
Smooth calfskin, simulated reptile, ostrich . . in distinctive tailored bags of new design. In black and colors, $7.50.

Smart Gloves
French antelope slip-ons, quite the smartest thing in gloves . . . soft kidskins colorfully embroidered . . . sturdy capeskin fur-lined and fur-trimmed, $7.50.
GLADDING'S, STREET FLOOR.

Bridge Sets
Compact case containing two packs of gold-edged cards, score pad and bridge pencil, $5. Other sets priced from $1.75 to $5.
STREET FLOOR.

Gift Stationery
Fine writing paper, in white, tissue lined in vivid colors. Two, three or four quires, according to quality, $5. Others from $1.50 to $15.
STREET FLOOR.

Sports Hose
Pure, fine wool imported hose . . . smart, trim jacquard patterns in shades of tan or grey, $5. Other importations, $3 to $11.
GLADDING'S, STREET FLOOR.

Evening Hose
Those fascinating fish net hose of very sheer, delicate chiffon silk in misty all-over pattern . . . evening shades, $5. Other ultra-sheer evening Stockings, $8.
GLADDING'S, STREET FLOOR.

Silk Nightgowns
Luxurious silk Gowns with lace or hand-hemstitching . . . in heavy quality crepe de chine, $7.50.
THIRD FLOOR.

New Bloomers
Intriguing insertions of net in heavy quality crepe de chine, $7.50. Other fine silk underthings, tailored or daintily lace trimmed, from $4.95 to $35.
THIRD FLOOR.

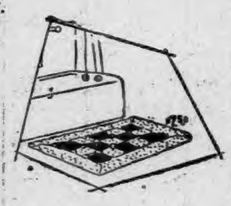

Rubber Bath Mats
From Czecho-Slovakia, inlaid blocks mounted by hand on a rubber back . . . colorful, washable, 20x30 inches, $5. Larger size, 24x36 inches, $11.50.
GLADDING'S, FIFTH FLOOR.

Gladding's On A Gift Stamps It With The Seal Of Quality

Gladding's
PROVIDENCE

Let Natalie Keene Help You Shop Just Call Gaspee 2080.

Gladding's
PROVIDENCE

Make Your Shopping Easy! Shop Early in the Week and Early in the Day. Hear the Carolers at 9:15. Ride to the Fifth Floor, and Walk Down, Shopping Easily and Efficiently.

A Bulletin For Sal. Advert' .ent Will Sell It

BORN

MORRIS—In the Toronto General hospital, Saturday, Dec. 17, 1927, a son to Mr. and Mrs. Charles A. Morris.

GEARY—In Pawcatuck (Stonington) Dec. 15, 1927, a daughter, Ruth May, to James Albert and Edith May Palmer Geary.

MORGAN—In Shunoc, North Stonington, Dec. 18, 1927, a son, Elbert Lester, to Mr. and Mrs. William F. Morgan.

MARRIED

MILESKI-CONKLIN — In Killingly, Oct. 29, 1927, by Rev. Harding W. Gaylord, James F. Mileski of this city and Miss Ada Mabel Conklin of Killingly.

BROOKS-RUSSELL—In Uncasville, Dec. 14, 1927, by Rev. Charles Smith, William F. Brooks and Miss Ellen Russell, both of Montville.

DIED

KEABLES—In Norwich, at 347 Main street, Dec 18, 1927, Mary E., widow of Charles T. Keables, aged 72 years. Notice of funeral hereafter.

McCARTHY—In New London, Dec. 19, 1927, Mary, wife of Patrick McCarthy, aged 60.

FLEMING—In Groton, Dec. 18, 1927, Mary Shields, widow of Daniel Fleming, aged 74.

FUNERAL NOTICES

KEABLES—In Norwich, at 347 Main street, Dec. 18, 1927, Mary E., widow of Charles T. Keables, aged 72 years. Funeral services at Church and Allen's, 15 Main street, Wednesday, Dec. 21, at 2.30 p. m. Burial in Maplewood cemetery.

ELDRED—In Pawcatuck - Westerly Conn., Dec. 18, 1927, Dr. Charles Barker Eldred of Norwich, age 63 years, 9 months. Funeral from the home of his daughter, Jennie M. Eldred, No. 1 Wilcox manor, Westerly, Tuesday afternoon at 2 o'clock. Interment in River Bend cemetery.

WILSON—In Deep River, Dec. 19, 1927, Mrs. Etta S., widow of William H. Wilson, aged 76 years. Funeral service at Maplewood cemetery chapel at 2:30 p. m., Wednesday, Dec. 21.

GEARY—In this city, Dec. 17, 1927, Matthew J Geary of Jewett City. Funeral from the home of his sister, Mrs. John H. Cleary, No. 42 Boswell avenue, Tuesday morning at 8:30. Requiem mass in St. Patrick's church at 9 o'clock. Burial in St. Patrick's cemetery, Montville.

CARD OF THANKS

To our relatives, friends, neighbors, business associates, Mercier assembly, Catholic Ladies of Columbus or any others who by word or deed assisted us during the illness and death of our beloved mother we offer our sincere thanks.

THE FAMILY OF THE LATE MRS. ELLEN MURPHY.

FUNERAL DIRECTORS

Church & Allen
15 MAIN STREET
FUNERAL DIRECTORS AND EMBALMERS
Lady Assistant
HENRY E. CHURCH
WM SMITH ALLEN
Telephone 628-3

CUMMINGS & RING
Funeral Directors and Embalmers,
322 Main Street
Phone 238 2 Lady Assistant

Shea & Burke
Funeral Directors
41 Main Street

The Henry Allen & Son Co.
68 MAIN STREET
Funeral Directors and Embalmers
Lady Assistant Telephone 410 2
DAVID H. WILSON

GAGER
FUNERAL DIRECTOR AND EMBALMER
PROMPT SERVICE DAY OR NIGHT

Hourigan Bros.
Funeral Directors and Embalmers
Funeral Home, 35 Church Street
Office, 62 Main St. Branch, Jewett City

JEWETT CITY

FUNERAL DIRECTOR
Earle E. Gilbert
JEWETT CITY
Phone 158-2

PLAINFIELD

F. W. Tillinghast & Sons
UNDERTAKERS AND EMBALMERS
CENTRAL VILLAGE CONN.
Tel Moosup 282 2

WILLIMANTIC

Avery & Van Zandt
Succeeding JAY M. SHEPARD
Established 1870
Funeral Directors, Embalmers
Sixty and Sixty-Two North Street
Willimantic, Conn.

Killourey Bros.
FUNERAL DIRECTORS AND EMBALMERS
86 Union Street, Willimantic, Conn.
Phone 290. Lady Assistant.

MONUMENTS

HARRINGTON & SON
Monuments and all kinds of cemetery works 399 Franklin St Sep22

POULTRY AND PET STOCK

FOR SALE—To avoid in-breeding I offer one mammoth bronze Tom turkey, weighs about 30 lbs. Charles A. Gray, Ledyard, Phone 1555-3. dec20 3t

FOR SALE—Two Angora kittens, 10 weeks old. 104 Franklin St. dec20 1t

CANARIES and cages for sale, also a few more instruments, violins, banjos, ukes, cornets saxophones and others, at special low prices to sell out. The above are fine for gifts. Buy now and save money at Anthony's, 193 Central avenue, open evenings. dec9 5t

WANTED—All kinds of poultry, will call anywhere; highest prices paid. Jonah Horn. Tel. 1801, Willimantic. apr17

A Bulletin Went Advertisement Will Get It

FOR SALE

FOR SALE—Meat and grocery store in New London, a very fine, well equipped and established neighborhood store, doing cash and carry business, low rent, low price to quick buyer. Write Box 741 Bulletin. dec20 2t

FOR SALE—Good used parlor stoves and furniture of all kinds for sale cheap. We buy and sell. Antiques. Ward, 626 Main St., Willimantic. Phone 1729. dec10 2t

NEVER AGAIN will you buy lots at this price in Nassau county. The adjoining county to New York city. Lots $95 each, only $25 down and $2 monthly. Improved with streets and electricity. The famous 150 ft. wide southern state parkway runs directly through our property. High and dry. Free title policy and free railroad tickets to the property. Local agent, W. L. Mulcahy, 15 Cedar St., Tel. 623-3. dec19 2t

FOR SALE—3 burner Red Star oil cook stove $25; fine 6 piece dining room suite very special $65; splendid full size mattress $7.50; coal range in fine condition $35; many wonderful values in odd bedroom pieces. Repair parts for all makes of stoves. Norwich Used Furniture and Antique Exchange, 29-31 Shetucket St. dec19 tf

FOR SALE—Meat and grocery store, a very fine, well equipped and established neighborhood store, doing cash and carry business, low rent, low price to quick buyer. Write Box 741 Bulletin. dec15 3t

A LOKL BARBER sez I got a new choke "What do they call the last hair on the end of a dog's tail. I dunno I sez. "Dog's hair," sez he. I had to laff or he'd cut my ear off. Prince Albert jars $1.25. Cigars 25 in a box $1.25, $1.50, $1.75, $2.00, etc. Fine Briar Pipes 25c up. Pocket lighters 25c up. Some fine Meerschaum pipes. Fagan's Smoke Shop., opp. Woolworth's. dec13 tf

FOR SALE—House of late Abby Woodworth, 85 West Thames, containing 8 rooms and attic, in good repair, good sized lot, can be arranged for two tenements, price right to close estate. Francis D. Donohue, 242 Main St., Norwich. dec10 tf

FOR SALE—Christmas gifts in antiques. At reasonable prices. Lamps, flower holders, colored and white glass, pitchers, old toll-trays, mirrors, etc., Windham Shoppe Windham, Conn. dec3 tf

FOR SALE—2 apartment house in Greeneville, business block on Main St. extending through to Water St., seven room cottage, all improvements, just outside the city limits, one tax, also farms for sale, all sizes, prices Burton, No. 744 North Main St., Phone 1125. nov26 1t

FOR SALE—Team wagon, old bay Tel Jewett City 103-4 no19tf

SILENT GLOW OIL BURNERS—Edward Rosseau, exclusive agent for Norwich, Taftville, Baltic, Occum, Plainfield and Jewett City. Address 40 Mathewson street, Jewett City Tel 66. nov19 tf

FOR SALE—Your choice of a large list of farms from 6 to 300 acres—some fully equipped with stock, tools & crops. A C Burdick, Realtor, Jewett City & Thayer Bldg., Norwich. Aug16tf

FOR SALE

1—Five-room bungalow, hencoops and two acres of good land. A nice country home. Price $2,500. Terms.

2—A new six-room cottage on Lafayette St., near Hospital. Low price and terms.

3—Two-family house with 50 acres of land near City. Low price and terms.

SEE US FOR BARGAINS
Inquire
Norwich Land Title & Ins. Co.,
Sellas Bldg. Tel. 2279

Send for Circular describing an exceptional value in a 43-acre truck and poultry farm. Also numerous other attractive offerings.

TRYON'S AGENCY
Willimantic, Conn.

FOR SALE
Eight-room House. Bath, Garage, Garden, Fruit Trees. Lot is 50x175. Property in excellent condition. Owner leaving town. Will sacrifice.
JAMES E. MOORE
REALTOR.

FOR SALE—Musical Instruments

FOR SALE—New pianos in our Christmas sale at prices that cannot be duplicated anywhere. New player pianos $365, $395 up; new upright pianos $275, $335 up; new grand pianos $495 up. All of well known high grade make, fully guaranteed. Special sale terms. The Plaut-Cadden Co., Main St., Norwich. dec19 5t

FOR SALE—Orthophonic Victrolas, the gift for the whole family—on special easy Christmas terms. All styles in floor models from $95 up. Table Victrolas from $17.50 up. The Plaut-Cadden Co., Main St., Norwich. dec19 5t

FOR SALE—Exchanged upright pianos in fine condition. All famous makes. Many like new. $75, $95, $115, $125, $145 up. Attractive terms, low as $1.25 weekly. The Plaut-Cadden Co., Main St., Norwich. dec19 5t

FOR SALE—Electric piano. Telephone 992. dec9 tf

FOR SALE—A Crawford 88 note Piano cannot be told from new $98. Hanover-Curland Co., 24 Franklin St. dec1 1t

FOR SALE—A $75 Victrola in perfect condition. $25 cash buys it. Hanover-Curland Co., 24 Franklin St. dec1 1t

FOR SALE—A beautiful Richardson piano in fine mahogany case for $149. Terms $2.00 weekly. Hanover-Curland, 24 Franklin St. dec1 1t

FOR SALE—Cattle

FOR SALE—2 cows, one with calf by side, one due to freshen soon. Phone 9-5, Jewett City. dec19 2t

WANTED—Miscellaneous

WANTED—To buy all kinds of cattle and chickens. Highest price will be paid. Write Box 302 Bulletin. dec20 5t

WANTED—Office work, good penman, accurate in figures. Commercial School student. Reference. Telephone 447-12. dec20 5t

LOUIS D. WARD—Antiques and second-hand furniture. 4-6 Main St., Breed hall bldg. Tel 1833. Norwich tuths

WANTED—Highest cash prices paid for second hand furniture, household goods, antiques, store fixtures and tools. Try me before selling. N. Weisinger, 32 Market St. Phone 2152. tf

MIRRORS resilvered and glass for every purpose. Norwich Glass Co., 5 Bath St. Tel 2463 May28

WANTED—On presenting this ad we will tap and heel men's, ladies' or boys shoes with Plymouth composition long-wear taps and rubber heels at $1.35. Goldblatt's Shoe Store, 147 Franklin St. Norwich, Conn. May17tf

WANTED—Second hand antique furniture. Best prices paid. A. Bruckner, 107 Franklin St. Phone 559 Nov7d

CALL 617-3 for upholstering, crating carpet and linoleum laying. Sep3tf

WANTED—Female

WANTED—Work by the hour or day. Write Box 98, Bulletin. dec19 tf

A Bulletin Tc Let Advertisement V.ill Rent It

TO PENT

TO RENT—On Ann St., 4 room apartment, with steam heat $22. Call at 205 W. Main St. dec20 1t

TO RENT—6 rooms and bath. 188 West Thames St., Tel. 2289. dec20 tf

TO RENT—5 room tenement at 152 Palmer St. dec20 1t

TO RENT—Flat on Warren St., steam heat furnished. Inquire C. Chamberlain, Warren Street. dec20 3t

TO RENT—Garage on Warren St. Tel. 1276. dec20 3t

TO RENT—Three rooms for light housekeeping, steam heat. Inquire 27 McKinley Ave. dec20 tf

FOR RENT—Unfurnished 3 or 4 rooms of a modern 6 room apartment. Steam heat, hardwood floors, janitor service, central location, moderate rental. Write Box 205 Bulletin. dec20 tf

TO RENT—4 beautiful rooms and bath. 30 Yerrington avenue. Mrs. Eva Hudson. dec17 6t

TO RENT—Heated modern apartment at 50 Broad St. Beautiful resident section, available January 1st. Hanover-Curland Co. dec15 tf

TO RENT—House on Freeman avenue. Telephone 621-5. dec15 6t

TO RENT—Furnished room, steam heated. 170 Broadway. Tel. 1304-5. dec12 tf

TO RENT—Apartment with all modern improvements. Call 47 Fairmount St. dec9 tf

FOR RENT—Apartment of 6 rooms, all conveniences, hard wood floors, rooms all on one floor, just redecorated, 3 acres of land, abundance of fruit, garden if desired, fine playground for tenant's children. $35.00 per month. Tel. 3341J or call at 87 Washington St., or your broker. dec7 1t

FOR RENT—3 rooms, steam heat, bath, garage, also 6 room apartment. Phone 259. dec6 tf

FOR RENT—Garage or winter auto storage. Hamilton avenue, Phone 2155. dec2 tf

FOR RENT—3 apartments, all modern improvements, finest residential location in city. Phone 2333 nov29 tf

FOR RENT—6 room tenement, all improvements, also garage. 42 Peck St. nov28 tf

TO RENT—Pleasant five room tenement. 622 Main St nov26tf

FOR RENT—6 rooms and bath. All modern improvements, at 44 Bentley avenue. Call 1283-5.

FOR RENT—Apartment, 364 Washington St. Phone 626-13. no12

TO RENT—From Dec. 1st, one fine 7 room apartment in the Steiner mansion, 77 Church street. Inquire of Shea & Burke. nov10 tf

FOR RENT—3 rooms and bath. Choice. Write Suite, Bulletin Co.

TO RENT—Apartment, 118 River avenue with or without garage. Apply H. A. Wulf, 161 Main street. nov3d

FOR RENT—Half a house on Church St., near Broadway, all modern improvements. Apply, The Plaut-Cadden Co. Oct28tf

TO RENT—Two rooms furnished for light housekeeping, steam heated 27 Division St. Oct26tf

TO RENT—Nice tenement; all improvements, reasonable rent. Inquire Alexander's Shoe Store, 138 Main St. oct22tf

TO RENT—Furnished room all modern and central. Phone 211 Oct8

FOR RENT—Twelve room house on Durkee Lane. Suitable for rooming house or can be converted to business purposes. Apply at Bulletin Office. 1a4

TO RENT—Basement at 55 Franklin St. Suitable for most any kind of business. Inquire at Bulletin Office. oct3tf

FOR RENT
Three beautiful apartments. Finest residential location. Inquire Princess Shop or phone 2333.

FOR RENT
The Fine Store
— at —
56-58 Franklin St.
Inquire at Bulletin Office.

For Rent
The premises formerly occupied by the Norwich Evening Record on Chestnut Street. Dimensions are about 60x100 feet. Being in a central location, they are suitable for any kind of business.
Inquire of
THE BULLETIN CO.

WANTED—Male

WANTED—Young married man desires position as chauffeur-mechanic, make all own repairs. First class references. Write Box 207, Bulletin. dec20 3t

MANAGER WANTED for Norwich branch store, no experience necessary. $500 cash deposit required on goods; $300 up monthly. Manufacturer, 338 Pearl St., Hartford, Conn. dec20 3t

WANTED—A young man in meat market, with auto license, references required. Address Progress Market, care of Norwich Bulletin. dec20 3t

WANTED—Situation as janitor or caretaker by middle aged man, can do painting, paperhanging, carpentering and plumbing an all around handy man. Write Box 201, Bulletin. dec19 3t

WANTED—Reliable American man would like work farming. Wages reasonable. Write Box 315, Bulletin. dec17 3t

DEALER Pacemaker cord tire and tube are good leaders, fast seller, low in price. Try a few of them, see for yourself. I'll show you sample tire and tube, and other fast selling goods. Send me your address to Lock Box 41, Willimantic, Conn. dec17 3t

FOR SALE—RADIOS

FOR SALE—High grade radio at bargain price, this is a quality radio. Call and see it at 109 Central avenue or Phone 1128-5 Mr. Johnson. dec16 1t

ATWATER-KENT, Federal, Freed-Eiseman, Grebe, Freshman and Magnavox Radio Sets. We are authorized dealers for Norwich. Hanover-Curland Co. 24 Franklin street dec1 1t

FOR SALE—6 tube Atwater-Kent model 35, brand new and guaranteed latest model, complete ready to play $98.85. Hanover-Curland Co., 24 Franklin St. dec1 1t

WILBUR RADIO SERVICE. Sets, accessories and service of the better kind. 315 Main St., Day phone 935; night phone 1424-16. Aug31

A Bulletin For Sale Advertisement Will Sell It

FOR SALE—Automobiles

FOR SALE—Cadillac touring car, reasonable offer takes it. West Side garage, 194-196 West Main street. dec12 tf

REBUILT CADILLACS—$10 Cadillac brougham, rebuilt; $14 Cadillac sedan; 61 Imperial sedan; 61 5 passenger sedan, 63 2 passenger coupe, 63 7 pass suburban. Other makes: 1924 Special Six Studebaker touring, 1926 Master 6 Buick sedan, 1925 Standard 6 Buick sedan, 1925 Master 6 Buick sport, 1924 Paige brougham, model 66, 1927 Master 6 Buick sedan, 1926 Chandler sedan. A. C. Swan Co. dec7 tf

FOR SALE

1925 Ford Runabout—Balloon Tires	$115
Ford Touring	$60
Ford Touring	$40
Jewett Touring (new paint)	$125
Overland Touring	$85
1923 4-cylinder Buick Touring	$150
Hupmobile Speedster	$50
Rebuilt Fordson Tractor, guaranteed like new	$300

O. C. WOLFE, Inc.
THE ONLY AUTHORIZED FORD DEALER IN NORWICH

AT STUDEBAKERS,
1924 Studebaker light 6 Sedan
1927 Studebaker Dictator Victoria
1927 Studebaker Dictator Sedan
1925 Hudson 5-passenger Sedan
1926 Studebaker Standard Sedan
These cars are in excellent condition. Low down-payment and small monthly payments without excessive charge. You are under no obligation if you call 2230 for full information and demonstration.
T. N. M. LATHROP, Inc.
54 56 North Main St. Norwich, Conn

LOST AND FOUND

LOST—Roll of bills, between Eighth street and Bulletin office. Liberal reward if returned to this office. dec20 2t

LOST—Two female airedales, one without collar. The other with tag No. 32572. Finder please notify James L. Knight, Killingly, R. F. D. No. 2, Phone Dan. 11-3. dec20 3t

LOST—French bulldog, (female). Name on collar, Madji. Return to 7 Penobscot street or call 2277.

COAL AND WOOD

FOR SALE—Split and hard wood kindlings, 6 baskets $1.00. Load $3.00. Tel 779, 625 North Main street. dec20 1t

FOR SALE—Sawed seasoned cord wood. $10 per cord. Call. 1222-12. dec20 6t

FOR SALE—Seasoned hard wood, $9 and $5 per load delivered. O. H. Main Phone 489 no12

SEASONED HARD WOOD and good slabs at low prices. John H. Lyman Tel 2617-W. dec7 1t

FOR SALE—Coal, seasoned wood and kindling; delivered anywhere. R. Shapiro, Willow St. Phone 504 or 1283-4.

FOR SALE—For quick service call Hilltop Wood Yard for good seasoned and hard wood. $6 per load, $3 a half load. Split or kindling 7 baskets for $1. Phone 1375. nov21 1t

FOR SALE—Slab wood in stove lengths $8 a cord, half cord $4.50. Hard wood in stove lengths $10 a cord or $5.50 a half cord. Delivered anywhere in city or Taftville and Baltic. Phone 1099-2. Charles S. Brown, Yantic. Prompt delivery. oct13 tf

FOX'S WOOD YARD—Good hard seasoned wood, $10 per cord. $1 worth of kindling free with each cord. $5 half a cord. 7 baskets for $1. Phone 779. Sep23

Business Notices.

CHRISTMAS GIFT SUGGESTIONS FOR WOMEN

DIAMOND RINGS priced from $11.90 to $1,000. Perfect, fully guaranteed gems in all the latest solid gold settings. Largest stock. Easy Budget Credit Terms. The Plaut-Cadden Company, Norwich, Conn. dec2 tf

DRESSER SETS priced from $3.90 up. Sets of three pieces to 20 pieces. Solid stock in all the newest pastel shades. Very complete assortment. The Plaut-Cadden Company, Norwich, Conn. dec2 tf

MANICURE SETS of Ivory and Mother of Pearl in rolls and cases $3.90 up. The Plaut-Cadden Company, Norwich, Conn. dec2 tf

NOVELTY FURNITURE something every woman appreciates. Most complete displays in southern New England at guaranteed lowest prices and on easy terms. The Plaut-Cadden Company, Norwich, Conn. dec2 tf

BRACELET WATCHES, leading makes in an extensive assortment of the latest solid gold and gold filled guaranteed cases. Fitted with fine guaranteed jeweled movements. Priced from $6.95 to $325 on easy terms. The Plaut-Cadden Company, Norwich, Conn. dec19 tf

CHESTS OF SILVER. The leading guaranteed makes. Community, Rogers etc., in a wide choice of beautiful patterns. 26 piece sets Community Plate as low as $9.25 on easy club terms. The Plaut-Cadden Company, Norwich, Conn. dec2 tf

FOR CHILDREN

AIRPLANES. Strong motor driven styles, $1.69, $1.95; self propelled toy automobiles 79c; Seagrave Sunbeam Auto Racers $2.90; 3 car train and track 99c. The Plaut-Cadden Company, Norwich, Conn. dec19 tf

BEAUTIFUL DOLLS. Splendid assortment of the better grade, jointed, prettily dressed dolls with sleeping eyes and real hair $1.90, $2.90, $5.50; doll carriages $3.45 up; Child's Rockers $1.49 up. The Plaut-Cadden Company, Norwich, Conn. dec19 tf

FOR MEN

WATCHES of the leading guaranteed makes, Hamiltons, Walthams, Elgins, Illinois, etc. Very complete display. Priced from $6.95 to $150 on easy club terms. The Plaut-Cadden Company, Norwich, Conn. dec2 tf

JEWELRY and leather goods of every kind for men. Let us help you pick out a gift for him from our very complete display. The Plaut-Cadden Company, Norwich, Conn. dec19 tf

MILITARY SETS are always popular as gifts for men. We have a fine display of sets priced as low as $3.90. The Plaut-Cadden Company, Norwich, Conn. dec2 tf

SMOKERS in an exceptionally large variety of styles. Cabinet smokers as low as $5.90. Pedestal smokers as low as $1. The Plaut-Cadden Company, Norwich Conn. dec3 tf

EASY CHAIRS always are welcome gifts to men who like comfort. We have a wonderful display of very comfortable chairs priced from $19.50. The Plaut-Cadden Company, Norwich, Conn. dec2 tf

FOUNTAIN PENS from $1.00 to $16. Waterman, Eversharp, Schaeffer and other well known guaranteed makes. The Plaut-Cadden Company, Norwich, Conn. dec2 tf

A Bulletin Want Advertisement Will Get It

LEGAL NOTICES

NOTICE

Taken by virtue of an execution to me directed, and will be sold at public vendue to the highest bidder, in the town of Norwich, Connecticut, fourteen days after date, which will be on Tuesday, the 27th day of December 1927, at 10 o'clock in the forenoon, to satisfy said execution and my fees thereon, the following described property, to wit: One Ford truck and 3 spare tires, the same to be sold at the Thames Square garage in said town of Norwich.

Dated at Norwich, Conn., this 13th day of December, 1927.

GEORGE H. STANTON,
Deputy Sheriff

SEALED PROPOSALS will be received by the State Highway Commissioner, 12 Washington Street, Hartford, Conn., until 2 P. M., Thursday, December 22nd, 1927, for the following sections of State work in accordance with plans and specifications on file at the following places: TOWNS OF BROOKLYN AND KILLINGLY: About 21,460 linear feet of bituminous macadam pavement on the Brooklyn-Danielson road. Note: the State will furnish reinforced concrete pipe and bituminous material. Plans and specifications at the office of John Smith, Division Engineer, Norwich, Conn. TOWNS OF NORWICH AND PRESTON: About 8766 linear feet of bituminous macadam pavement on the Norwich-Groton road. Note: The State will furnish asphalt and reinforced concrete pipe. Plans and specifications at the office of John Smith, Division Engineer, Norwich, Conn.

All bids must be accompanied by a surety company bond or a certified check not less than one-third of the cost of the work. The State Highway Commissioner reserves the right to reject any and all bids.

Dated at Hartford, Connecticut, Dec. 13th, 1927.

JOHN A. MacDONALD,
Stat Highway Commissioner, 12 Wash-
State Highway Commissioner, 12 Wash-

AT A COURT OF PROBATE HELD at Norwich, within and for the District of Norwich, on the 16th day of December, A. D. 1927.

Present, NELSON J. AYLING, Judge.

Estate of Ellen Murphy, late of Norwich, in said District, deceased.

Ordered, That the Administratrix cite the creditors of said deceased to bring in their claims against said estate within six months from this date, by posting a notice to that effect, together with a copy of this order on the sign-post nearest to the place where said deceased last dwelt, and in the same town, and by publishing the same once in a newspaper having a circulation in said district, and make return to this Court.

NELSON J. AYLING, Judge.

The above and foregoing is a true copy of record.

Attest, HELEN M. DRESCHER, Clerk.

NOTICE

All creditors of said deceased are hereby notified to present their claims against said estate to the undersigned at Mt. Pleasant Street, Norwich, Conn., within the time limited in the above and foregoing order.

MARY J. MURPHY
Administratrix

NOTICE TO CREDITORS
AT A COURT OF PROBATE HELD at Norwich, within and for the District of Norwich, on the 19th day of December, A. D., 1927.

Present, NELSON J. AYLING, Judge.

Estate of Flora B. Hall, late of Norwich, in said District, deceased.

Ordered, That the executrix cite the creditors of said deceased to bring in their claims against said estate within six months from this date, by posting a notice to that effect, together with a copy of this order on the sign-post nearest to the place where said deceased last dwelt, and in the same town, and by publishing the same once in a newspaper having a circulation in said district, and make return to this Court.

NELSON J. AYLING, Judge.

The above and foregoing is a true copy of record.

Attest, HELEN M. DRESCHER, clerk

NOTICE

All creditors of said deceased are hereby notified to present their claims against said estate to the undersigned at 15 Broad Street, Norwich, Conn., within the time limited in the above and foregoing order.

FANNIE H. TURNER,
Executrix.

FOR SALE—DOGS

FOR SALE—One year old English sheep dogs, also shoats, weigh about 100 lbs. Wm. Glassbrenner, Uncasville, R. D. dec19 6t

FOR SALE—Give Boston terriers for Christmas presents. Nathan Hale Kennels, 663 Main St., Willimantic. Tel. 177. dec19 6t

Business Notices.

ARTESIAN WELLS

Water! Water! Water!

Why take chances on your health? In drilling a well you want up-to-date methods used along with up-to-date equipment. We are the only contractors in this locality that are using up-to-date methods and our work is perfectly safe and sanitary.

TRASK ARTESIAN WELL CO.
PORTSMOUTH, R. I.
Or R. F. D. No 4, Norwich.

AUTOMOBILE ACCESSORIES

Authorized Service Station for Thermoid Brake Lining. Brakes Inspected Free.
JOE MOORE'S GARAGE
95 Chestnut St. Phone 2838

CONTRACTORS

P. F. SWEENEY
GENERAL CONTRACTOR and BUILDER
25 Chestnut Street.

CONTRACTOR

T. M. KENDALL
Contractor and Builder
Phone 48 3 Norwich

DENTISTS

Dr. D. J. Coyle Dentist
Sellas Building
Franklin Square

WHEN YOU WANT to put your business before the public there is no medium better than through the advertising columns of The Bulletin.

WHEN YOU WANT to put your business before the public there is no medium better than through the advertising columns of The Record.

A Bulletin Tc Let Advertisement Will Rent It

ANSWERS TO "WHAT DO YOU KNOW"

(Questions on Page Four)

Answers.

1—On the west side of the Thames river, north side of Trading cove.

2—Deed conveying the land to the town of Norwich was filed in March, 1927.

3—Miss Nancy E. Lucas and Miss Mary C. Lucas.

4—A leading lawyer of Norwich; state's attorney and active in the development of interurban trolley lines.

5—In 1908.

6—The colony of artists.

7—The late Henry W. Ranger.

8—Landscape and animal painters fall int othe first group, and painters of the figure into the second.

Business Notices.

ELECTRICAL CONTRACTORS

The Norwich Electric Co.
ELECTRICAL CONTRACTORS

42-44 Franklin Street
Phone Day or Night
143-2794 or 2745

INSURANCE

J. L. LATHROP & SONS
Insurance of All Kinds
28 Shetucket Street

MUSIC

ERNEST E. BULLARD
Teacher of the Violin
Phone 562
Bliss Place
I Have a Few Outfits to Lend

MACHINISTS

BARBER'S MACHINE SHOP, 12 and A P Guertin, proprietors, 23-25 Chestnut St. Tel 3142. Does all kinds of machine and general repair work promptly, day or night. Mar23d

MERCHANT TAILORS

SWAHN THE TAILOR
HAS MOVED TO CLIFF STREET
Opposite Chelsea Bank Phone 2101

MONEY TO LOAN

Loans Loans Loans
Let Us Fill Your Money Bag
Make it a happy Christmas to you and your families by paying off your small bills and do your shopping for cash.
Cash buying has proven economy to hundreds of families in every walk of life. Why not do the same?
WE LOAN YOU FROM
$50 to $300
at a lawful rate of interest.
One Year Time to Repay
Every repayment reduces the interest cost. Strictly confidential. We have helped many others—why not let us help you?
The Thames Finance Corp.
Call, Write or Phone
42 Market St. Phone 2188
Licensed by and Bonded to the State.

LOANS
For the Coming Season
We make loans on HOUSEHOLD FURNITURE, without removal, or on GUARANTEED NOTES.
LOANS—Repayable in monthly installments with no charge except the lawful rate of interest.
Call, Write, or Phone 1470
New England Equity Corp
Members of Chamber of Commerce
ROOM 206 THAYER BLDG
18 FRANKLIN STREET

PLUMBING

T. F. BURNS
91 Franklin Street Norwich, Conn.

PRINTING

BULLETIN and RECORD job department now at Bulletin Office. Call 35-2

TRUCKING

CALL 197 FOR
Local and Long Distance Moving
W. F. CONGDON 80 Chestnut St.

Long Distance Moving and Expressing
Zimmerman, 17 Boswell Ave. Tel 1341

ARTHUR H. LATHROP
Auto trucking. Teaming and Expressing. Furniture and Piano Moving
Established 1873 Telephone 176

TAILORS

S. P. Keppler & Son
Fine Tailors
Showing a Distinctive and Confined Line of
Men's Neckwear
Especially Suitable for "Holiday Gifts"
99 MAIN STREET

TREES TO CUT

T. J. CONNELLY—Tree cutter and remover, 66 Boswell Ave. Jun19

EVENTS OF INTEREST IN CONGRESS YESTERDAY

WASHINGTON, Dec. 19.—(AP)—Congress scattered its energies in so many directions today that the sum total of progress on outstanding legislation was almost imperceptible.

The senate spent the day introducing bills and resolutions, discussing in plain-spoken indignation of the Hearst Mexican slush fund charges, and putting the breaks on proposed senatorial investigations. In the house a seemingly interminable succession of bills to bridge various and sundry rivers held the right of way, although two other measures of general interest did squeeze through with house approval. They were an authorization to expand the public buildings program by $140,000,000 and the Walsh bill amending the statute of limitations to aid in prosecution of the Fall-Sinclair case.

The senate's mood toward new senatorial investigations, such as in recent years, have been given smooth right of way, greatly surprised some of the senators themselves. After an argumentative flourish, accompanied by some desk-pounding on both sides, it was voted 40 to 36 not to proceed at once with the sweeping inquiry of public utility companies, who said it meant at least an indefinite delay, the proposal was referred to a committee. Consideration of Senator McKellar's plan to inquire into civil service postmaster ratings as they affect the Memphis postmastership likewise was blocked by an objection, and Senator Fletcher's demand for investigation of the affairs of the defunct war finance corporation hung fire in the banking committee.

The fib over the Walsh public utilities resolution and the one-sided debate about the Mexican charges easily furnished the high points of color on the senate floor, silhouette the drama of the interstate commerce committee a fight of undetermined proportions.

SLEIGH SENT TO RELIEF OF STORM-BOUND MOTORISTS

BUFFALO, N. Y., Dec. 19—(AP)—A bob-sleigh pulled by horses tonight was on the way to the relief of more than 100 motorists held prisoner in the town of Evans by drifting snow.

The sleigh carried bacon, corned beef, flour and eggs to appease the hunger of the refugees, while Erie county and township engineers mobilized equipment to cut a road through the drifts to the marooned motorists. The workmen were faced with the job of clearing more than 15 miles of state highway.

The food was dispatched by Mayor Sweetland of Angola, N. Y., in response to appeals from the motorists. One of the messages, telephoned to Buffalo, was addressed to Governor Smith and demanded "action."

Among those stranded were Miss Jenny A. Reamey, Providence, R. I., H. S. Morse, Phyllis, Peggy and Estelle Morse and L. Hull, Boston, Mass.; James P. Connelly, Springfield, Mass., Ernest Taylor, Mansfield, Mass., and Frank Adams, Brattleboro, Vt.

COAST GUARD CUTTER PAULDING IN DRYDOCK

BOSTON, Dec. 19—(AP)—The coast guard cutter Paulding, which was beached in Provincetown harbor as a result of damage suffered when she rammed the submarine S-4, was en route here tonight to bed rydocked, according to radio messages received at the Charlestown navy yard.

The Paulding, which is lashed to the coast guard cutter Tucker, left Provincetown harbor at 9:30 a. m. She is due here late tomorrow morning.

National Secretary Woman's Party

HENRY MILLER, WASH. D.C.

Mabel Vernon, national executive secretary of the Woman's Party, who recently arrived in Washington to take charge of the work at the national headquarters for the equal rights amendment. She has just recently returned from Paris, France, where she assisted French women in their fight for equal rights.

James F. Sweney, 56, of Providence R. I., inmate of the state alms house was awarded $14,750 by a jury in superior court in his suit against the United Electric Railways company.

A Bulletin Want Advertisement Will Get It

Business Notices.

TREES AND SHRUBS

Fruit, Ornamental Trees and Shrubs
MAPLEWOOD NURSERY CO
East Great Plain Tel 926-2

TRANSPORTATION

New York
Via New London Line
Fare $3.38 From Norwich
Staterooms Ready 7:30 P. M.
Lv. New London, Daily Except Sunday 11:00 P. M.
Due New York, Pier 40 N.R. (Houston St.) 7:00 A. M.
Returning
Lv. New York, Daily Except Sunday, 11:00 P. M.
Special Rates for Automobiles
Tickets and Staterooms at Railroad Station
The New England Steamship Co.

WHEN YOU WANT to put your business before the public there is no medium better than through the advertising columns of The Bulletin.

PROSECUTING ATTORNEY RULES NEW LONDON PUNCH BOARDS MUST GO

(Special to The Bulletin)

NEW LONDON, Dec. 19.—The use of punch boards, a form of gambling, is to be stopped in New London. Today Prosecuting Attorney Daniel M. Cronin issued orders to Captain of Police Charles A. Pinney to put an end to the illegal playing of the board. Officers were instructed to visit stores where the punch boards are being used and to warn the proprietors to remove the boards and if the order is not complied with to arrest the merchant that he can be presented in the police court. The police have been called upon frequently to stop the playing of punch boards. After the boards have been taken from stores, the gambling is started afresh in a few months. It is believed that there are more than 100 stores in the city where the gambling devices have been played.

DEFRAUDED BY NORWICH CROOK MIKISKO ACTS STRANGELY

(Special to The Bulletin)

NEW LONDON, Dec. 19.—Harry Mikisko, about 45, of Winthrop street, gave battle to the police this morning when he was being arrested for safe keeping. He is now a patient at Norwich State hospital, for he was taken there this afternoon after City Physician George P. Cheney committed Mikisko to the hospital for temporary observation.

Mikisko was standing at the corner of State and Bank street, acting queerly. He was observed by Patrolmen William Manice and Frank Philopena who approached Mikisko for the purpose of questioning him. The officers had no sooner started to question Mikisko than he directed several punches at them. Officer Manice seized Mikisko and in the tussle both fell to the sidewalk. Mikisko fought the officers savagely and as he is possessed of great strength, he gave the cops a hard fight. Traffic Officer John Courtney observed the fight from Bank and State streets and started to go to the assistance of the other officers. Before Courtney arrived, Officer Manice pulled his blackjack and dealth Mikisko a blow on the head, which opened the scalp and then Mikisko was subdued. He was taken to police headquarters and restrainers were placed on ankles and wrists, after which several stitches were taken in his scalp to close the wounds. Mikisko several years ago was victimized of $2,000 by a man who came to New London from Norwich and sold Mikisko a device, which, it was claimed, would manufacture money, particularly bills of any denomination. Mikisko withdrew his entire savings from the bank and paid the crook the money. Since then Mikisko's mind has been unbalanced.

Mrs. Pinney, wife of Captain of Police Charles A. Pinney, of Howard street, has been operated on at Lawrence-Memorial hospital. Her condition is reported as favorable.

Salvatore Delaporta, of Shaw street, employed as a public service operator, was in the police court today charged with violation of the city ordinance prescribing the union station as a public stand and for the soliciting of passengers. The case was continued to Jan. 9. Delaporta was arrested early Sunday morning by Patrolman Albert Iverson when the officer observed Delaporta soliciting passengers at the corner of State and Bank streets. The only other business to claim the attention of the court was the disciplining of five drunks.

The residence of Sol Ockoneff, 91 Jefferson avenue, was robbed Saturday afternoon, it was revealed today when complaint was made to the detective bureau by Ockoneff that the plunder obtained by the thief was $45 and two rings. An axe used by the crook to gain admission to the house was found on the ground beneath a window that had been forced. Mrs. Ockoneff left her home about 5 o'clock and while her husband, a jewelry store proprietor, was at his business. She returned about 6 o'clock and found the house had been entered for the furnishings in two rooms were greatly disturbed. Investigation revealed that the money and jewelry had been taken.

John Sundstrom, a member of U. S. S. Fanning, stationed at Curtis Bay, Maryland, has communited with the New London police requesting aid in locating Mrs. Sundstrom, who, he believes, is in this city. Lundstrom informed the police of the name of a New London resident, who had recently written to Mrs. Lundstrom and it is believed that he has knowledge of the address of the woman.

George Bonlawsky, 40, a patient at Norwich state hospital, was arrested for his own safety here early this morning by Patrolman Albert Iverson, who observed Bonlawsky roaming about the streets. Bonlawsky, who escaped Sunday, was taken back to the hospital by an attendant this afternoon.

Patrolman John Foley is confined to his home, Huntington street, by illness, not believed, however, to be of a serious nature.

George S. and Maria Montreile have sold a house and lot on Warren street to Louis Tauro, Norwich.

Margaret W. Mahan, administratrix of the estate of Bryan F. Mahan, has sold an undivided one-half interest in a building lot in Oak Grove park, Neptune avenue, to Theodore Bodenwein.

Morris Labchansky has sold a building on John street to Swift & Co. The building will be utilized by the purchasers for the conduct of their business in New London and vicinity.

Mrs. Mary McCarthy, 60, wife of Patrick McCarthy, died this morning at her residence, 40 Mountain avenue. She had been ill many weeks. Mrs. McCarthy, besides her husband, is survived by three sisters, Mrs. B. O'Connor and Mrs. Annie Sullivan of this city and Mrs. Catherine McDonald of Greenwich. She leaves three nieces, Mrs. May Silva, Mrs. Gordon Farrell and Mrs. Catherine Sullivan, of this city. Mrs. McCarthy was born in Ireland, but had resided in New London many years.

Mary Shields, 74, widow of Daniel Fleming, died Sunday at her residence on Fleming court, Groton. She had not had good health for many months. Mrs. Fleming is survived by two sons, James Fleming of Oakland, Cal., and John Fleming of Groton and daughter, Mrs. Thomas Barrett of Scranton, Pa. Mrs. Fleming had resided in Groton many years; prior to her removal there she resided in Montville.

The funeral services for James Dray were held at St. Mary's Star of the Sea church at 9 o'clock this morning and was attended by a lyarge gathering of mourners. The high mass of requiem was sung by Rev. George Clark. The bearers were Francis Corcoran, James R. May, John F. Murray and William T. May. Burial was in St. Mary's cemetery, where the committal services was conducted by Rev. Michael Reagan.

Patsy Francical of Groton; Arthur Peckham, 122 Montauk avenue; Mrs. H. Kushner and infant daughter, 17 Linden street; Mrs. William Day, and infantdaughter, Niantic; Geraldine Walsh, 78 West street; Abe Guint, 361 Ocean avenue and Mrs. Peter Kowcleski, Old Mystic, patients at Lawrence-Memorial hospital, were discharged Sunday and today.

Dominic Morosini of Mystic was painfully injured Saturday night when he suffered a fractured jaw and a laceration of his upper lip, the automobile he was driving colliding with another car. Morosini was learning to drive and was receiving instructions from his son as to the proper way to handle the operating devices. When the auto was about to pass another car on the outskirts of Mystic, Morosini lost control of the mechanism of the car and it crashed into the other auto. Morosini was thrown against the front of the car, his face receiving the full force of the crash. After receiving medical treatment, Morosini was brought to the New London hospital.

Some of the merchants started to keep their stores open for the holiday trade tonight, but most of them, particularly the larger stores did not keep open.

FRED GASCEL ARRESTED AFTER AUTOS CRASH

(Special to The Bulletin)

NEW LONDON, Dec. 19.—An automobile owned by Jeremiah F. Fitzgerald, of Williams street, and driven by an employe, Frank Tinker, and a car owned and driven by Fred Gascel, of 25 Garfield avenue, were wrecked this afternoon when they collided at the corner of Connecticut and Garfield avenues. Although both automobiles overturned, Tinker was the only one to sustain injury; he received only bruises about the body. Detective Sergeant Nelson Smith made an investigation and arrested Gascel, charged with reckless driving. He will be given a hearing in the police court tomorrow. The machines met at the intersection of the highways and before either Tinker or Gascel could apply the brakes, the cars collided with great force, overturning with the drivers held prisoners. The Fitzgerald auto is a heavy coach, a Packard.

CITY COUNCIL CALLED DOWN BY MRS. SPEIRS, PLANNING BD.

(Special to The Bulletin.)

NEW LONDON, Dec. 19.—The city council held a two-hours' session this evening at which streets, unaccepted streets, some 1ss of them received the attention of the members. How these streets again be treated was put up to a committee, after the director of law had reported upon the matter. A report from the committee will bring the matter back to the council for action. Some of the streets have been in public use nearly 75 years. They have water, lights, sewers, and the highways have been given the attention they required. Others have not been so treated. It is probable that when a survey has been made of them and they are properly placed before the council as public highways, they will be accepted and given the place among the city's streets to which they are entitled.

Seven applications for building permits were presented to the council and granted.

The city voted to buy 15,000 tons of trap rock for street improvement and repair at an estimated cost of $15,000 to $25,000. It also voted to buy tile pipe at a cost of $620 and soft coal cinders at a cost of $1,250.

Tax Commissioner Blodgett called attention of the council to a form of bond to be given to tax collectors and treasurers of cities of the state. The council was asked to adopt it and to fix the amount of the bonds that shall be required.

A change was made in the contract for painting the interior of the municipal building with Michael Delmore by providing for a third coat of paint on the ceilings, an advance being made in the price for the work.

A deed of land at Ocean avenue and School street tendered the city by Henry H. deBeaulieu, was accepted.

An opinion was given and the director of la. submitted a proposed ordinance as to the removal of trees other than those that may be removed as a matter of public necessity or convenience. The expense of removal is placed upon the party petitioning for the removal. Street extension was considered and referred to the committee.

A report from the planning board on the proposed zoning ordinance was to have been presented to the council this evening, but it did not get there for some unexplained reason, but Councilor Whitton, chairman of the planning board, submitted a tentative copy of the report.

Land at Main and Douglass and North Bank streets was offered to the city for a central fire station, but the proposal was only read and reply was made by the mayor in writing. It was sent to the public safety committee.

Mrs. Emily Speirs, a member of the planning board, was given the privilege of the floor. She took exception to the remarks that had been slightingly made concerning the planning board. She advised the members of the council to read the charter that they might be advised of what the duties of the board are.

Daniel Noonan, an employe of the water department for 31 years, was retired at half pay. He is 81.

MAYOR'S SUB. RESOLUTION IS FINALLY TABLED, 5 TO 2

(Special to The Bulletin)

NEW LONDON, Dec. 19.—The city council this evening had before it a resolution stating in substance that through the board of councilors of the city, the people of New London extended sympathy with condolence to the families of the men in the disaster, Dec. 17.

It was resolved that a copy of the resolution be entered in the records and a copy be forwarded to the president of the United States, the secretary of the navy, the chairman of the naval committee and to each of the two Connecticut senators, together with a letter accompanying, setting out the features and suggestions as contained in the mayor's address.

The resolution, which was introduced by Mayor May followed the introduction of an address by Mayor May, in which he urged the forwarding to officials at Washington a petition urging that drastic measures be taken to prevent similar calamities. Opposition was made by some members of the council, with the result that when a vote on the matter was taken, it was tabled, five to two.

County Detective William Lewis was in New Haven today to subpena witnesses in the case of John Leitkowsky, of Norwich, charged with violation of the prohibition law and which will be tried at the criminal term of the court of common pleas, to convene here tomorrow. One witness is Charles Garvan, who has obtained evidence for the state several times in connection with liquor violators.

TODAY'S EVENTS

Twenty-five years ago today Signor Marconi sent messages by wireless from Cape Breton to Cornwall to the kings of England and Italy.

Prince George, the youngest son of their British majesties, is in line for congratulations today on his 25th anniversary.

Marion Talley, the youthful opera singer from Missouri who, like Byron, awoke one morning to find herself famous, is 21 years old today.

Two weeks from today will be the first business day of the new year, and you will be writing it "1928"—providing you do not forget and put down "1927."

Only one more day remains of autumn, and then, as the poet sings, comes "the long and dreary winter, the cold and cruel winter!"

ANNOUNCEMENTS

Bread Theater.

"The Lily," Fox Films version of David Belasco's gripping stage success, which comes to the Bread theater Wednesday and Thursday offers theatre-patrons one of the most talented casts ever assembled for a motion picture play.

Heading the list, is Belle Bennett who brings to the screen a technique second to none in America. She was virtually born under a circus tent and has been in theatrical work all her life.

Her work in "Stella Dallas" has won the praise of hardened critics thrughout the world. In "The Lily" she is said to surpass even the supreme achievement.

Miss Bennett, surrounded by an excellent cast, is said to rise to new heights in this Victor Schertzinger production. Many critics assert she has outrivaled her great characterization in "Stella Dallas."

The cast includes John St. Polis, James Marcus, Ian Keith, Reata Hoyt, Gertrude Short, Barry Norton, Tom Ricketts, Richard Tucker, Lydia Yeamans Titus and other well-known actors.

Gorgeous sets, built on the largest stage in the world, are exact duplicates of the famous old chateau near Paris. The screen play is by Eve Unsell from the stage play by Pierre Wolff and Gaston Leroux.

The Strand Theater.

The Non-Stop Fight is a gigantic melodrama of the high seas and aviation. As the graphic title indicates, this picture is a stirring photoplay of the lamented hop to Hawaii last summer in which Commander Rogers and the other navy airmen won eternal fame for their daring and skill. Even the historicw P. N. 9, the big seaplane in which Rogers made his hop and which was compelled to come down when 300 miles from the coveted goal, has an important part in this absolutely authentic and moving cinematic tribute to Uncle Sam's Magellans of the air route. Woven into the spectacular incidents of the flight is a warmly human story which has its beginning in Sweden and ends amid the tropic beauties of a Pacific island.

Smoldering Fires is another complete and very interesting story of our weekly series. We also show a very amusing two reel comedy.

Broadway Theater.

If you need a tonic for the blues don't miss the double feature comedy program at the Broadway theater today and tomorrow.

In "Blondes By Choice" you are guaranteed a vacation grom gloom. It provides an hour filled with laughs and crammed with human interest. The comedy situations have been adroitly worked out by Director Hampton Del Ruth and his staff, which includes Clarence Hennecke, comedy constructor who devised the gags for two of Harry Langdon's recent comedies and Mary Pickford's forthcoming picture, "My Best Girl."

The humor, while it is legitimate fun and not of the slap-stick variety, is genuine'y hilarious and will put you in good humor for the day. The cast is of a high calibre, headed by Claire Windsor, Allan Simpson and Walter Hiers, and includes Bodil Rosing, Leigh Willard, Joseph Belmont, Bess Flowers and many others.

The co-feature, "Is That Nice," is a new brand of comedy that every one will enjoy. The star George O'Hara has a buoyant, breezy style all his own, and his characterizations breathe an exhileration and dashing charm which is very refreshing. This particular vehicle is a happy choice for O'Hara because it gives him a chance to display, not on'y his ability in the comedy line, but his ability as an athlete and his very decided penchant for making love par excellence. The story is a mine of rich humor and George has made the most of every situation. The author of this delightful yarn is W. A. Sinclair while Paul Gangelin wrote the continuity. The cast includes Doris Hill, Stanton Heck, Charley Thurston, Roy Laidlaw, Babe London, Red Kirby and Ethan Laidlay. Del Andrews is the director.

Will Lecture Here.

Thursday evening, Jan. 5th, at the Community house on Church street, there will be a lecture with motion pictures on "Unknown Newfoundland," by Major Robert H. Tait. This lecture is a most fascinating one and the public is invited to attend. No admission. It will be given under the auspices of the Norwich Fish and Game association and it is hoped that a large crowd will attend.

NEW PASTOR FOR ST. MARK'S CHURCH, MYSTIC

Rev. E. P. S. Spencer has resigned the rectorate of St. Paul's Episcopal church, Waterbury, Conn., to become rector of St. Mark's church, Mystic.

What Is Going On Tonight

Shetucket lodge, No. 27, I. O. O. F., at Odd Fellows hall.

Norwich Nest, No. 1196, O. O. O., in Owls hall.

Ionic camp, No. 7684, M. W. A. at Steiner hall.

St. James lodge, No. 23, F. and A. M., at Masonic temple.

Clara Barton tent, No. 1, D. of V., at Buckingham Memorial.

St. Mary's T. A. & B. society at T. A. B. building.

Mercier assembly, No. 13, G. L. of C. in T. A. B. building.

Sedgwick camp, No. 4, S. of V., at Buckingham Memorial.

White Cross council, No. 12, K. of C. home.

Norwich Building & Loan association.

ANNOUNCEMENTS

Palace Theater.

The vaudeville program presented at the Palace theater yesterday is exceptionally pleasing. Opening the performance was Lew Rella and Company in a speedy routine of novelty stunts, featuring the catching, from a high distance, heavy cannon balls on the back of his neck. Dorothy Nelson and Company entertained with her selection of songs and patter. Walsh, Ellis and Company presented a comedy evolved around youth patronizing road houses, that was well received. Then came E. J. Moore in the funniest sequences of magical comedy ever witnessed by an audience. Closing the bill was the LaVerne and Fayles Revue, an act consisting of five clever and capable performers in a well balanced program of songs and dances.

The feature picture being shown, "Alias the Lone Wolf," is indeed a treat. Starring in this production is Bert Lytell, Lois Wilson and William V. Mong. The story concerns a band of international crooks after a famous collection of jewels. Opposing the gang is Bert Lytell as the "Lone Wolf." The action is thrilling throughout the entire picture and never lags for one moment.

Coming to the Palace for the last three days of the week is a novelty never before tried in Norwich although being a success all over the country. Manager Fink has booked for this occasion an all girl vaudeville show in conjunction with the feature picture, "A Girl From Rio," starring Carmel Myers. These attractions should prove an outstanding event in theatrical circles for Norwich.

SILVER CIGARETTE CASE FOR COM. STOECKEL

HARTFORD, Dec. 19.—(AP)—A silver cigarette case and a lighter were presented to Motor Vehicle Commissioner Robbins B. Stoeckel today by the eastern conference of motor vehicle administrators through Commissioner John F. Griffin, of New Hampshire.

Commissioner Stoeckel was president of the conference for two years being succeeded in October by E Austin Vaughan, motor vehicle commissioner of Maryland.

SHOT WHEN HIS SHOTGUN ACCIDENTALLY DISCHARGED

TORRINGTON, Dec. 19.—(AP)—Joseph Hanson, 35, of 314 Calhoun street, this city, died early this afternoon as the result of buckshot wound received yesterday afternoon when his shotgun accidentally discharged. The heavy charge of shot entered Hanson's lower jaw.

Hanson with his wife left Torrington early yesterday morning to spend the day in Sharon. After tramping the woods for game and a Christmas tree, Hanson visited Mr. and Mrs. Pearson. He had started to prepare for the trip home and reached for his gun which was leaning against his automobile when he slipped and fell forward against the machine causing the gun to discharge.

GIRL HURLED INKWELL AT POLICE MATRON

NEW HAVEN, Dec. 19.—(AP)—Policewoman Mury Nevins had a narrow escape from injury tonight when a heavy glass ink-well, hurled at her head by an infuriated girl, missed its mark by inches and crashed to the floor of the detective bureau.

The girl, Elizabeth Tracewski, 17, of 35 Mix street, was arrested by Detective Sergeant A. Moore, of West Haven at the request of the New Haven police who wanted her on a theft charge.

When ushered into the detective bureau, she let loose a flood of profanity which was enlightening even to the older men. Mrs. Nevins, who was handling the case, was discussing what was to be done with the girl with the complainant, Mrs. Jacob Fewes, of 126 Spring street, when Elizabeth seized the ink-well from a nearby desk and threw it at Mrs. Nevins' head. The policewoman saw the motion just in time, and ducked.

OLYMPIC COMMITTEE GETS DONATION OF $500

NEW YORK, Dec. 19.—(AP)—Substantial contribution toward financing the American Olympic boxing team, for its trip to Amsterdam next summer, was announced today by the Madison Square Garden club, otherwise known as Tex Rickard's "600 millionaires," in connection with the club's first annual "all-champions" dinner on January 4.

The committee in charge of the dinner already has subscribed $500 toward the Olympic fund and expects to double that amount, as a demonstration of its interest in amateur as well as professional boxing.

With the idea of showing the "600 millionaires" and their guests the type of amateur boxers having their support, the Amateur Athletic union will stage six bouts, bringing together 12 prospective Olympic team candidates, as an entertainment feature of the dinner.

The United States is the world's greatest producer of kid and goat leather.

A unique and impressive demonstration of the clean, smokeless, quick-firing properties of White Oak Coal has been devised by its producers and is now making the rounds of leading cities of New England.

Upon the back of the truck a specially constructed platform has been provided upon which is installed an ordinary coal range. A brisk fire burns within the range and fresh fuel is added from time to time. Frequent stops are made and the further advantages of this excellent fuel are explained in detail, particular emphasis being made of its free burning properties and remarkably low ash waste.

The demonstration travels from city to city and attracts much favorable comment wherever it goes.

CROSS-WORD PUZZLE

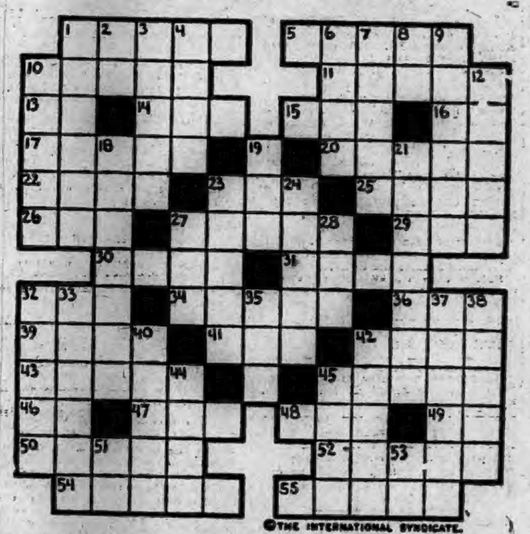

©THE INTERNATIONAL SYNDICATE.

HORIZONTAL

1–A dude
5–To grip
10–A well-known amusement island near New York
11–Haughty
13–Part of verb "to be"
14–Spun by a spider
15–A vat
16–An island in N. Y. State (abbr.)
17–Given a title
20–Tubes
22–One row above another
23–Butt
25–Come in contact with
26–A unit
27–Pertaining to mankind
29–Railroads (abbr.)
30–A group of people working for one goal
31–Pulled apart
32–Three (Prefix)

HORIZONTAL (Cont.)

34–A tall structure
36–Conjunction
39–Part of the body
41–A measure of length
42–Supplication
44–A secret language peculiar to thieves
45–Ascended
46–Pronoun
47–False hair
48–A close friend
49–Prefix meaning from
50–Slung around
52–Large volumes
54–A town in Belgium
55–Entertained

VERTICAL

1–A province
2–An article
3–More recent
4–Colored
6–To praise
7–A book containing photographs
8–In this manner
9–An advertising sheet

VERTICAL (Cont.)

10–A division of an extended poem
12–Clenched hands
18–Coming in contact with
19–A sweet conserve of fruit
21–Edible grains
23–Report
24–Joined
27–A head covering
28–Conjunction meaning "and not"
32–Malts
33–Golden
35–Court
37–Was in want of
38–A species of dog (pl.)
40–To endor
42–One who steers a ship
44–The rise and fall of the ocean
45–To assess
51–Toward a higher level
53–Pronoun

SUGGESTIONS FOR SOLVING CROSS-WORD PUZZLES

Start out by filling in the words of which you feel reasonably sure. These will give you a clue to other words crossing them, and they in turn to still others. A letter belongs in each white space, words starting at the numbered squares and running either horizontally or vertically or both.

A SPECIAL OFFER!

On Our 5th Anniversary We Will Give a Nestle Circuline

PERMANENT WAVE

During the Month of December for

$10.00

With 17 years of experience you are guaranteed a Six Months' Perfect Wave with Our NEW 42-Heather Machine.

Make Your Appointments in Advance. Phone 1742.

Mme. C. Lackenbach

3 Washington Square Norwich, Conn.

1890 **SILBERMAN'S** 1927

THIS WEEK'S SPECIAL

The Famous "Little Red Rocker"

Just a Limited Quantity So Hurry and Get Yours

25c each

Limit—Two to Each Customer

25c each

2 Stores
37-41 MAIN STREET
NORWICH, CONN.

2 Stores
509-517 MAIN STREET
STAMFORD, CONN.

"Does wonders for chafed itching skin"

"My doctor told me about it and if I couldn't get another jar I wouldn't give this one up for anything."

That is how many people regard Resinol Ointment. It is specially recommended for eczema and other itching skin troubles, but it is also excellent as a general household remedy for burns, scalds, chafings, cold sores, pimples, boils, insect bites, etc. *Always ask for*

Resinol

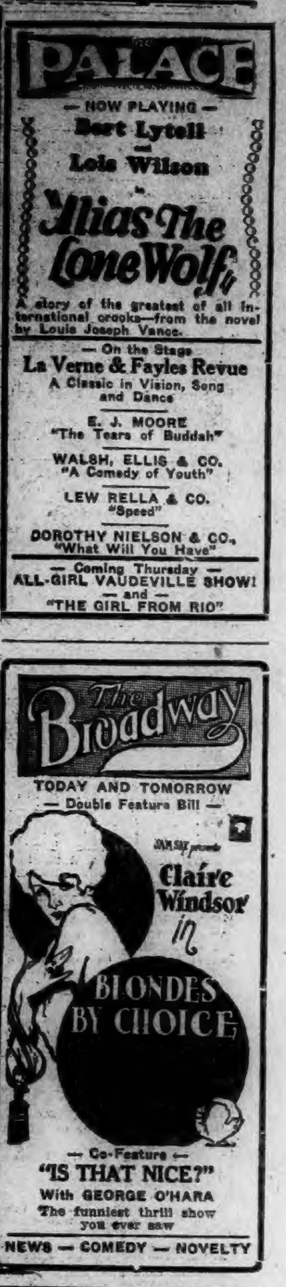

— THE —

BREED

— TODAY —

"PAID TO LOVE"

— With —

GEORGE O'BRIEN, VIRGINIA VALLI and J. FARRELL MACDONALD

LINDBERGH'S Arrival and Reception in Mexico

Wednesday and Thursday
— Double Feature Bill —

"THE LILY"

Another Belasco Stage Hit With BELLE BENNETT and IAN KEITH

— and —

"Ranger of the North"

STRAND

Showing Tonight — "THE NON-STOP FLIGHT," Featuring Knute Erickson and Marcella Day. Also "SMOLDERING FIRES," a feature of our weekly series, and a TWO-REEL COMEDY.

Coming Wednesday and Thursday —"WOMAN'S LAW." Also "THE SPEED DEMON."

Eve., 7-8:45; Adults 15c; Chil., 10c. Saturday night, Dec. 24th, we will give away a fine Turkey.

Former Manager Of Dempsey

Jack Kearns, former manager for Jack Dempsey, former heavyweight champion of the world, who is suing Dempsey for alleged breach of contract.

CLOUDY, COLD TODAY; WARMER TOMORROW

Norwich Bulletin

NORWICH, CONN., TUESDAY, DEC. 20, 1927

FULL ASSOCIATED PRESS DISPATCHES

The Bulletin.

Norwich, Tuesday, Dec. 20, 1927

THE WEATHER

Conditions

A disturbance unusually great in intensity is central near Newfoundland, and storm warnings are displayed on the Atlantic coast from Delaware breakwater to Portland, Me. Pressure is relatively low over Alberta.

The outlook is for fair weather Tuesday and Wednesday in states east of the Mississippi river, except for snow flurries on Tuesday in northern New York and the interior of northern New England. It will be continued cold on Tuesday and temperatures wil rise slowly on Wednesday.

Winds

North of Sandy Hook and Sandy Hook to Hatteras—Strong west and northwest and gales; partly overcast Tuesday.

Forecast

For southern New England: Partly cloudy continued cold Tuesday; Wednesday fair, slowly rising temperature.

Observations

The Bulletin's observations show the following changes in temperature and barometric changes Monday:

7 a. m.	20	30:30
12 m.	26	30:00
6 p. m.	24	28:80

Highest 27; lowest 20.

Comparisons

Predictions for Monday: Partly cloudy, continued cold.

Monday's weather: Fair, cold, west wind.

SUN, MOON AND TIDES
(Standard Time)

Day	Sun Rises	Sun Sets	High Water	Moon Rises
	a. m.	p. m.	a. m.	a. m.
19	7.10	4.20	6.43	2.38
20	7.11	4.20	7.25	3.38
21	7.11	4.21	8.04	4.39
22	7.12	4.21	8.43	5.42
23	7.12	4.22	9.21 a	sets
24	7.13	4.22	10.00	4.48
25	7.13	4.23	10.40	5.46

Six hours after high water it is low water, which is followed by flood tide.

GREENEVILLE

The 36th anniversary of the ordination of Rev. James A. O'Meara, pastor of St. John's Catholic church, at Uncasville, will be celebrated today (Tuesday). Rev. Fr. O'Meara was a curate at St. Mary's church here during the pastorate of the late Rev. James J. Smith.

Mr. D. Richard Seed and Lyman Whiting have returned to their homes on Boswell avenue after spending a few days in Mystic.

Mrs. Edward McDonough has returned to her home in Mystic after spending a few days with her son and daughter-in-law, Mr. and Mrs. Edward McDonough, of Paige street.

Alice F. Quinley celebrated her tenth birthday at the home of her parents, Mr. and Mrs. Frank Quinley, on Boswell avenue, Saturday afternoon. Games were played, after which the guests were invited to the dining room where a lunch was served from a prettily decorated table, the centre piece being a large birthday cake. The prizes for the games were won by Roberta Cole and Marjory Buchanon. The consolation prizes went to Peggy Hartle and Majory Buchanon. After singing Christmas carols, the guests departed, all voting they had enjoyed the afternoon. Those present were Donalda Chaput, Roberta Cole, Marjory Buchanon, Peggy Hartle, Doris Lund, Marion Krohn, Ruth Hildebrand and Rita Krohn, Ruth and Alice Quinley. Mrs. Quinley was assisted in serving the luncheon by Mrs. John McNeeley.

John Nolin and son, Joseph, have returned to their home on Fifth street after attending the funeral of Mrs. Julia Quinn Regan Saturday morning at Branford, Conn. Mrs. Regan was a frequent visitor of Greeneville where she had made a vast number of friends. A number of years ago she was a resident of Greeneville.

Word has been received in Greeneville that James F. Mileski, son of Mr. and Mrs. Alexander Mileski, of Fifth street, and Miss Ada Mabel Conklin, daughter of Mr. and Mrs. Bert Conklin, of Killingly, were married Oct. 29 at Killingly by Rev. Harding W. Gaylord. Henry Mileski, a brother of the groom, acted as best man. Mr. Mileski is an engineer on the New Haven railroad.

Month's mind mass for John Barry Wed. a. m., 7:30. St. Mary's ch.—adv

TAFTVILLE

James Rush of Terrace avenue has resigned his position with the paint department of the local mills.

Harold M. Pingree of Goodyear has ben a recent guest of his parents, Mr. and Mrs. A. E. Pingree and family of North C street.

The sermon topic of the pastor, Rev. Edwin Gordon Crowdis at the Taftville Congregational church Sunday morning was "The Approach." The anthem sung by the choir after the offertory was "Art Thou Weary?" In the evening there was the usual meeting of the members of the Young Peoples society of Christian Endeavor in the church vestry. Miss Melba Monty was the leader and the subject discussed was "God's Kindness and Our Own."

Mr. and Mrs. Andrew Patrylo and Stephen Patrylo of Voluntown have been recent guests of Mr. and Mrs. Basil Horoszko of South Third avenue.

A meeting of the Jolly Six was held Saturday evening at the home of Miss Clara Raymond on Norwich avenue. The musical program included piano solos by Miss Eva Brochu and Miss Jeanette Lezarde. There was also an interesting collection of games and contests. During the evening the hostess served refreshments.

A play in the French language given Sunday evening at Parish hall by out-of-town players drew an audience of considerable proportions.

Miss Beatrice Gadbois of Hunters avenue and a number of her pupils attended the piano recital of Mrs. William Thaw at Slater hall recently.

The members of the American Legion auxiliary met recently at the home of Miss Viola Sullivan of South B street. Two boxes were packed for Christmas distribution to ex-service men, one going to a hospital in Arizona, and the other to Uncas-on-the-Thames. Mrs. Thomas Perkins Sears, the president, presided at the business meeting and later in the evening, refreshments were served by Miss Sullivan.

It has been announced that the Christmas day masses will be celebrated at Sacred Heart church at 6, 8:15, 9:30 and 10:45. The first service of the day will be a solemn high mass.

The next meeting of the Thimble club is to be with Mrs. Thomas Perkins Sears of North Fifth avenue.

Mr. and Mrs. Albert E. Crowell of Edgewood, R. I., were Sunday guests of Mr. and Mrs. Earle M. Wood and family of North Third avenue.

Lawrence Krauss of Blissville has purchased a new automobile.

Friday evening has been selected as the time for the annual Christmas tree party of the Taftville Congregational church school. The teachers of the school are the committee on decorations. Candy and gifts are to be distributed by Santa Claus after the entertainment program.

PROTECT YOUR CHILD'S HEALTH

Through thoughtlessness the slight cough or cold of a child is sometimes neglected and becomes serious. A few doses of Foley's Honey and Tar Compound, at small cost, taken at the onset of a cold, brings speedy relief. Be prepared, have a bottle of this safe reliable cough remedy on hand and give promptly when a cough or cold is first detected. Equally effective for grown persons. Ask for Foley's Honey and Tar. Sold everywhere.

MAY RUN ANNUAL COUNTY FAIR FOUR DAYS NEXT SEPTEMBER

The adjourned meeting of the directors of the New London County Agricultural society was held in the office of Dr. I. J. Manwaring in the Disco building, Monday evening, at eight o'clock. The meeting was called to order by the new president, F. S. Armstrong. President Armstrong gave an historical outline of the activities of the society for the past seventy-four years and emphasized its importance to every branch of the county's industry. He also stated that the commercial and industrial interests of the county should get behind the fair and that if they would there is no doubt that it would be most successful. The fair deserves full support as it is helping the county grow and busines in tre county depends upon the county for its support. Mr. Armstrong stated that the meeting was largely a get acquainted meeting to get the ideas from the directors of how the county fair could be made to represent the individual towns in a better or more satisfactory way. Each director gave his views freely and many valuable suggestions were brought forward and will receive a place in the programme of activities the coming year.

The meeting proved to be a most interesting one and did not adjourn until a late hour to meet again Tuesday evening, December 27th at the offices of the Norwich Commercial school. Announcements concerning the different committee appointments are to be made and a report by the directors from each town will be received.

It is also planned at this adjourned meeting to appoint the members of the executive committee. Each director at the Monday evening's meeting volunteered to make sure that a companion director would be on hand so that a 100 per cent attendance is practically guaranteed.

The meeting was so interesting that many of the directors remained afterwards for further discussion. A complete report of the financial activities covering the past seven years was prepared by the secretary and this information is to be tabulated for consideration at the next meeting of the directors, it being felt by the directors that all the facts at hand should be in shape for the full consideration of all those interested so that the finest results possible might be obtained this coming year. It was thought that possibly the last week in September would be the best time to hold the fair as thi swould dodge the Eastern States fair and the Brockton fair and might be the best time to hold the New London County fair.

Some very spectacular events are under consideration and the committee is also considering whether or not it might be worth while, in view of the large programme, to have a four day fair instead of a three day fair. The committee have already got in touch with an aviator for circulating the county and broadcasting the events taking place at the fairgrounds. It was also suggested that events from each town such as running horse races, boxing, wrestling and other contests for which suitable cash prises would be offered might not be worthwhile as a special drawing card. The directors are very anxious for suggestions and are going to bring in all the new ideas they can at the next meeting.

Another feature that seemed to meet with hearty approval was that of special prizes for the best calf and other pets that might be raised and brought to the fair next year by the boys and girls of the 21 towns in New London county. It was felt that several suitable cash prises ought to be offered and that these pets be brought before the grand stand for exhibition.

STATE NAVAL RESERVISTS HAVE HIGH RATING

The standing of fleet divisions of the United States Naval Reserve firing short range battle practice on the summer cruise of 1927 shows the 19th fleet division of the Connecticut Naval Reserve battalion to have attained a merit of 89.75 to give that division the standing of third among the 32 reserve divisions throughout the United States. The 19th Fleet division has headquarters at Hartford. The gunnery practice was held on the destroyer McFarland, on which vessel the Hartford division made its annual summer cruise. Other divisions of the Connecticut battalion also stood high in the stand'ng published by the navy department.

For the first time since the policy of cruising fleet divisions of the naval reserve on destroyers of the regular navy has been in effect, target practice with the four-inch and five-inch guns of the destroyers was held during the naval reserve cruises of last summer. The training of gun crews is a part of the training performed by the reservists at their armories; all armories are not, however, equipped with loading machines or four-inch guns. Some of these not so equipped are able to receive this training on board vessels, mostly Eagle boats, assigned their organizations. A number of divisions, however, due to lack of armory equipment, were obliged to concentrate their preliminary training within the two weeks spent on board the destroyer for the training cruise. As loading machines and four-inch guns become available, they are being supplied to naval reserve armories lacking this equipment, until it is hoped that in a reasonable time all armories will be so supplied.

The form of target practice conducted was the modified short range practice, the target being a towed spar. Constructive hits were credited.

COMPENSATION FOR EIGHT INJURED EMPLOYEES

The following eight compensation agreements have been filed with the clerk of the superior court in this city:

Robert Gair Co., employer, and Rowland Murphy, 19, New London, employe; severe pain and soreness left side on Nov. 6.

Adams & Manning, employer, and John Arnold, 64, 29 Twelfth street, Norwich, employe; punctured wound of left foot on Oct. 28.

City of Norwich, employer, and Dennis Sullivan, 20 Geer avenue, Norwich, employe; fractured rib on Nov. 19.

Sea Sled Corp., employer, and George Packer, 67, West Mystic, employe; broken left wrist on Nov. 20.

Reeves Bros., employer, and C. Recanati, 35, New London, employe; f actured rib on Nov. 16.

John N. Chittenden, employer, and Joseph Cheffo, 18, R. F. D. No. 1, Norwich, employe; infection of the knee on Sept. 3.

Earl R. Smith, employer, and Robert Hove, 33, New London, employe; infection of hand on Oct. 20.

Robert Gair Co., employer, and Alfred Dixon, 50, Uncasville, employe; incised wounds and bruised right hand, arm an dhead on Nov. 8.

FOUR INCHES OF ICE ON WEST SIDE POND

That popular winter sport, ice skating, made its debut in Norwich on Monday afternoon and evening, a large number frequenting the various ice ponds in the city. Many were reported to have been seen skating on Mohegan park and the ice pond on the West Side. The ice is reported to have reached a thickness of four inches on the West Side pond.

Washington Potato In Christmas Box

One Norwich fam'ly which received a Christmas box Monday from relatives in the state of Washington found in it a sample of the monstrous potatoes that are grown in the Yakima valley in that state. The giant tuber weighed 3 pounds,3 ounces and measured 13 inches in length and from 2 1-2 to 3 inches across in its thickest part.

STATE POLICE INVESTIGATE BURNING OF AUTOMOBILE

A Reo sedan owned by William F. Maine of Windham Center was destroyed by fire Saturday morning in Groton Center under circumstances which resulted in calling state police of the Groton barracks to investigate as the blaze is believed to be of incendiary origin. Mr. Maine has for some time been engaged in cutting trees in Groton. Since early fall there have been a number of petty thefts committed and property destroyed there with the state police engaged in rounding up offenders. Some time ago several sets of harnesses belonging to Mr. Maine were stolen and two men arrested for the theft. One of them was sentenced to jail and the other is awaiting trial.

Saturday morning Mr. Maine with his foreman motored to Groton to pay his workmen and to measure the wood cut during the week. He parked his car in the woodlot just off the main highway. Twenty minutes later some children came running through the lot and informed Mr. Maine that his car was on fire. He hastened to the scene and found the machine ablaze with some men pouring water on the flames. The children informed Mr. Maine that they were in the woods to gather Christmas greens,and their attention was attracted by the fire which was then in the rear of the car and could not have been caused by explosion or otherwise as the gasoline and wiring was in front.

When the fire was finally put out there was every evidence to show that it had been greatest in the rear of the machine. The state police were immediately notified and an investigation started. They have secured several clues to show that the fire was of incendiary origin and arrests are expected in the near future.

UNCAS LODGE ELECTS H. H. AMBURN NOBLE GRAND

Election of officers took place at the semi-annual meeting of Uncas lodge, No. 11, I. O. O. F., at Odd Fellows' hall Monday evening. Hiram H. Amburn being the choice for noble grand. The retiring noble grand, John O. Peckham, presided at the session. Other officers elected are; Vice grand, Paul B. Brumma; recording secretary John F. Amburn; financial secretary, James H. Smith; treasurer, Frank M. Green; trustee for three years, Herbert Willey. The officers will be installed in January by Deputy John M. Neeley and his staff. At that time refreshments will be served.

BEGINNERS' DANCING CLASS HAS CHRISTMAS PARTY

Miss Marjorie's beginners' class in dancing held an exceedingly pretty Christmas party, with guests, Monday afternoon from 4:15 to 6 o'clock in the Wauregan hotel ballroom, the programme including several solo dances by three little girls from her New London school and the well executed class numbers. The solo features were Grandmother's Minuet, danced in costume by Margretta Phannenstiel, and two graceful toe dances, Valse Amoreuse, by Emily Green, and French Baby by Norma Green.

Favors were distributed during the class numbers which were Baby Hornpipe, Spanish dance, My Lady of Spain, Weston polka, fox trot, and waltz, closing with aesthetic exercises.

SAILOR IS FINED $25 FOR EVADING RESPONSIBILITY

Edward Brown, 23, U. S. S. Shaw, before the city court Monday morning, was fined $25 and costs on the charge of evading responsibility and $3 for not having his registration with him. Brown was arrested Sunday evening following an accident at Thamesville with an Overland roadster driven by Earl Bashaw, but which was parked at the time of the accident. Brown explained in court that during the evening he had exchanged cars with a sailor friend and this was given as the reason for his not having his registration when arrested. The registration was presented in court Monday claimed that he intended to return to the scene of the accident and make good any damages occasioned by the other car.

Announcement!

Mr. John Walsh is now employed at our market, where he will be pleased to meet his many friends. He will give you his personal attention on your Christmas Turkey

GOFF'S
SPECIALTY MARKET
18 BATH STREET

WHEN YOU WANT to put your business before the public there is no medium better than through the advertising columns of The Bulletin.

Digestible Hot Breads

are always assured when leavened with Rumford. Piping hot homemade rolls, crisp golden corn bread or bran muffins round out the breakfast,—start the day well.

RUMFORD
The Wholesome
BAKING POWDER

It Never Spoils a Baking

CAMP WOODSTOCK TRUSTEES HOLD ANNUAL MEETING

The annual meeting of the Camp Woodstock trustees was held Saturday at the Rockville Y. M. C. A. Election of officers resulted in Alexander Maitland of Thompson, president; Henry Buck of Hartford, first vice president, Ernest Robinson of Rockville; second vice president, Gardner Hall of So. Willington, secretary; Albert Williams of Woodstock, treasurer; L. Edwin Hill of Putnam, camp director.

Plans have been made for the running of a four weeks boys camp instead of a longer term camp as in previous years. A special girls camp will be run by the Windham County Y. M. C. A. for two weeks, similar to last year's camp.

The boys camp will be limited to 100 boys from all three counties—namely, Tolland, Hartford and Windham. On account of the limited number applications will be honored in order which they are received. Attention will be given to the type of leadership this year. Special plans will be further developed and announced later.

FIVE DAYS IN JAIL FOR INTOXICATED DRIVER

Found guilty of driving an automobile while under the influence of liquor, Osman L. Smith, of Groton, was given five days in jail at the session of the city court Monday morning. Saturday evening the Ford coupe driven by Smith was in a collision with the Durant car operated by Alwin Kampff, of R. F. D. No. 4, Lisbon. The accident happened on North Main street, between Second and Third streets. Both cars were damaged to some extent.

The defendant claimed that he had only one drink before the accident, but Officers Quinn and Sullivan, who made the arrest, and Capt. Thomas P. Murphy test'fied that the accused was under the influence of liquor. Mr. Kampff said in his testimony that Smith did not appear to be under the influence, but was a little unsteady on his feet.

CHRISTMAS GREETINGS FROM NORWICH, ENGLAND

A letter has been received by Mayor Milo R. Waters containing Christmas and New Year's greetings from the Lord Mayor and Lady Mayoress of Norwich, England. The letter is addressed to "The Worshipful, the Mayor, Norwich, Conn., U. S. A.," and contains a card with the royal emblem and the following greetings:

"With Christmas greetings and best wishes for your happiness in the coming year from the lord mayor and the lady mayoress of Norwich
(Alderman and Mrs. H. E. Witard).
Guildhall,
Norwich. Christmas, 1927.

WILL PRESIDE OVER CRIMINAL SESSION HERE

Judge Christopher L. Avery will preside over the criminal superior court which convenes in Norwich on the first Tuesday in January instead of Judge Arthur F. Ells. This follows as the result of an exchange made between the two judges when Judge Ells agreed to sit on a civil case in New London in January in which Judge Avery felt that he was disqualified.

WOMAN BRINGS SUIT AGAINST HER MOTHER-IN-LAW

A civil action has been brought in the court of common pleas by Mrs. Mollie Studd against her mother-in-law, Mrs. Esther Studd, both of this city. Plaintiff claims $1,500 damages. The action is brought to collect for services rendered by the daughter-in-law for tending live stock, and doing other work on a farm owned by the defendant off the Canterbury turnpike.

Left Property to Sister

According to the will of the late Miss Flora A. Hall, filed for probate with Judge Nelson J. Ayling of the probate court, all of her property, real and personal, is left to her sister, Mrs. Fannie Hall Turner of this city. Mrs. Turner is named executrix of the estate.

MINISTERS' ASSOCIATION WOULD OUTLAW WAR

The monthly meeting of the Norwich Ministers' association was held Monday afternoon at 3:30 o'clock at the home of the president, Rev. A. N. Foster, No. 1 Crescent street. Miss Julia C. Corcoran, of the United Workers, made an interesting address exp'aining the relief work, which is directed from her office. The association voted unanimously to proffer felicitous greetings to Rev. Samuel H. Howe, D.D., on the occasion of his recent birthday. The meeting also voted unanimously to endorse the resolutions introduced in the United States congress by Congressman Burton, of Ohio, and by Senator Capper, of Kansas, respectively, favoring the recent proposal of the French government to outlaw war by international treaty. Light refreshments were served.

B'NAI B'RITH AUXILIARY HAS BRIDGE PARTY

A bridge party under the auspices of the Rose of New England auxiliary, No. 40, Independent Order of B'nai B'rith, was held on Sunday evening. The high scores were made by Mrs. D. Lackenbach, Mrs. J. Wechsler, Mrs. S. Miller, who were awarded the prizes. Mrs. J. Lahn won the consolation prize. The hostesses were Mrs. B. Mandell, Mrs. B. Goldfarb, Mrs. M Rabinovitch and Mrs. A. J. Agranovitch. Delicious refreshments were served by the hostess.

PULLED BELL ALARM FOR AUTOMOBILE FIRE

Short circuits in automobiles were responsible for two calls to the fire department Monday morning, one a bell alarm from Box 74 at 8:53 o'clock, and the other a telephone call at 11:55 o'clock. Lawrence Main's automobile became short circuited at the corner of West Main and Connell streets and box 73 was pulled, Squad A, Engines 5 and 6, Chief Howard L. Stanton and Deputy Chief Henry Taft responding. Only slight damage resulted. Squad A, the chief and deputy chief responded to the second call for an auto fire in the Main street garage.

BALTIC STREET BOY HAS EIGHTH BIRTHDAY

An enjoyable birthday party for Arris Johnson, who was eight years old Monday, was held Monday evening at the home of his parents, Mr. and Mrs. John A. Johnson, of No. 46 Baltic street, a number of friends attending. His grandfather, J. E. Franklin, supplied the feature entertainment in the rendition of several selections by his orchestra, which includes piano and violins. Games were also played and refreshments were served.

NORTH STONINGTON MAN FINED ON LIQUOR CHARGE

Raiding the house known as "John Dee's place" on the Norwich-Westerly road in North Stonington late Saturday night, a squad of state policemen from the Groton barracks, comprising Officers John Smith, Bernard E. Kenerson, Arthur Whitmarsh and Frederick Johnson, arrested the alleged proprietor, John D. Parlais, and seized a small amount of liquor. Parlais was arraigned before Justice of the Peace J. Bard Bill at North Stonington, charged on two counts with the sale of liquor. He pleaded guilty and was fined $100 and costs on each count.

CHIMNEY FIRE AT NO. CLIFF ST. HOUSE

At 4:55 o'clock Monday afternoon a telephone call was received at the central fire station for a fire in the house at 37 North Cliff street. The house is owned by Thomas Donovan and occupied by Anthony Kmietek. Burning soot in the base of the chimney was given as the cause. Squad A and Deputy Chief Henry R. Taft responded.

Found Stolen Car Here.

With the number plates removed, the Hudson coach, 1924 model, stolen from New London Saturday night, was recovered Sunday morning on Dunham street, this city, where it had been parked. The coach is owned by Thomas Olsen, of Groton.

The Store of 50 Years of Square Dealing and Service

SPECIAL BLUE DIAMONDS—Finest grade and color obtainable—From ..... $25 up
Set in white gold and green gold settings.
Big Value for the Money.

BRACELET WATCHES of good reliable makes as low as $8.00 up to $65.00

In white, yellow and green gold cases, guaranteed to give satisfaction.

We also carry a complete line of Rings for both Ladies and Gents.

For Men	For Ladies
MILITARY BRUSHES	TOILET SETS
SHAVING SETS	MANICURE SETS
CIGAR CASES	BROOCHES
WATCH CHAINS	BRACELETS
FOUNTAIN PENS	UMBRELLAS
EMBLEM RINGS	

And Other Articles Too Numerous to Mention at the Old Reliable Store of

The Wm. Friswell Co.
27 FRANKLIN STREET.

Make a Christmas Gift
—OF—
The Norwich Bulletin
—OR—
The Norwich Record
TO YOUR FRIENDS

No Better Christmas Remembrance
Subscription Rates

50c per month $6.00 per year

Norwich Courier—Cooley's Weekly

Published every Friday
One Year—$1.00

Send in your subscription with remittance in money order or check (please do no tsend cash), name and address of your friends, and it will have prompt attention.

The Bulletin Co.
Publishers of both papers

$10,000 DAMAGE SUIT SETTLED OUT OF COURT

The $10,000 damage suit brought against Douglas J. Bridge of Hazardville by Herbert H. Richards of Versailles has been settled out of court. The case, which arose as the result of injuries allegd to have been received by the plaintiff in an automobile accident on July 18, last between a machine in which he was a passenger and one operated by the defendant, was scheduled for trial before Judge John R. Booth and a jury in the superior court at Norwich Saturday.

POLISH SOCIETY ELECTS OFFICERS FOR YEAR

The annual meeting of the Thadeus Kosciuszko society, which numbers about 450 members, was held Sunday afternoon at Pulaski hall at which officers were elected for the ensuing year as follows: A. Graymkowski, president; A. Fidrych, vice president; George Bizinski, secretary; J. Kenkoski, recording secretary; K. Warakomiski, cashier.

Directors: B. Piotrowski, J. Wojtkowski, J. Przekop.

It was voted to set aside a certain amount of money for the assistance of New England flood sufferers and towards the Connecticut state tuberculosis fund as well as toward the relief of flood sufferers in Poland. After singing patriotic songs the meeting was adjourned.

Bridge Club Meets

Two tables were in play at the Monday Afternoon Bridge club meeting at the home of Mrs. George W. Morrow of Thirteenth street. The first prize was awarded to Mrs. J. Raymond Gregson and the second to Mrs. Joseph P. Sullivan. Refreshments were served by the hostess assisted by Mrs. A. J. Sinay. There will be no meeting of the club until the second Monday in January, because of the holiday season.

CHEST COLDS
Apply over throat and chest—cover with hot flannel cloth.
VICKS VAPORUB
Over 17 Million Jars Used Yearly

Join Our Christmas Club for 1928

NOW OPEN

Members paying 25c for 50 weeks	$12.75
Members paying 50c for 50 weeks	$25.50
Members paying $1.00 for 50 weeks	$51.00
Members paying $2.00 for 50 weeks	$102.00
Members paying $5.00 for 50 weeks	$255.00

Checks will be mailed during the first week of December 1928

Open Saturday Nights from 6:30 to 8:30 P. M.

BANKERS TRUST COMPANY
"THE FRIENDLY BANK"
Norwich, Conn.

Norwich Bulletin

VOL. LXIX—No. 303 | POPULATION 30,689 | NORWICH, CONN., WEDNESDAY, DECEMBER 21, 1927. | TWELVE PAGES — 84 COLUMNS | PRICE TWO CENTS

HOPE FADES FOR SURVIVAL OF THE MEN TRAPPED IN SUB AT BOTTOM OF OCEAN FAINT TAPPING AT 6 P. M. YESTERDAY

Naval Men Assert the Tapping "Might Have Come" From the S-4—Since Early Yesterday Morning No Understandable Signal Has Been Received From the Sunken Sub—Continued Rough Weather Makes Salvage Work Impossible—The Impression Prevails That the Navy Soon Will Be Forced to Admit That the men in the S-4 Are Dead.

PROVINCETOWN, Mass., Dec. 20.—(AP)—A faint glimmer of hope tonight relieved the growing depression in the minds of those seeking to rescue six men entombed in the sunken submarine S-4. After hours of silence on the part of the imprisoned men had all but convinced the listeners above that there would be no further signals from the wreck, the oscillator of the sister ship at 6 o'clock tonight registered seven faint tapping sounds.

Twice before during an anxious day sounds only barely distinguishable had come from the ocean bed 17 fathoms down where the S-4 lies imbedded in mud.

At 8:15 and again at 11 o'clock in the forenoon these vague proofs of life had been noted by the oscillator. But a silence of seven hours had caused the S-8 crew almost to abandon hope when the new sounds came.

Naval men would not assert that the taps were made by a chipping hammer in the hands of a survivor of the S-4 collision. They said the sounds "might have come" from the S-4, but even that slight encouragement renewed hope a little.

All day long a grim pressage of defeat lay depressingly upon the rescue fleet. While those in charge of operations refused to announce official abandonment of hope, the belief grew that there were no longer living men in the steel prison on the ocean floor.

The elements appeared to have turned the scale against the rescuers and those they strove to save. While precious hours passed, and the signals tapped out by the imprisoned men grew fewer, the northwest gale continued to whip up the water off this harbor, cutting off all salvage attempts.

Tonight there had been no actual exchange of messages between the torpedo room of the S-4 and her sister ship, the S-8, stationed above the wreck, for more than 24 hours. There had been no recognizable signal from the S-4 since 6:20 o'clock this morning. But the S-8 was under orders to remain as long as there was the slightest hope of communicating with the imprisoned men, and every facility of her crew was strained to this end.

And still the gale continued tonight, preventing any one of the more than a score of divers aboard the mine sweeper Falcon, flagship of the salvage fleet, from descending to the wreck. As if further to discourage the workers a signal tower set high on Monument hill above Provincetown, flashed northwest storm warnings for tomorrow.

The impression grew in fleet and town that the navy soon would be forced to admit that the men on the S-4 were dead and to announce postponement of salvage operations until next spring. Rear Admiral Frank Brumby, in charge of the salvage work, declined to set a definite dead line. When asked whether hope of rescue would be given up by six o'clock tomorrow night, as had been reported here, he replied:

"You can say that. I cannot."

Not "The Ghost of a Chance."

The admiral said he was not very optimistic as to the outcome of rescue work, while veteran divers, summoned to aid in the emergency, admitted freely that the men on board the S-4 had not "the ghost of a chance."

As the wind churned the open ocean off Wood End into white caps today, not a wheel of the salvage machinery was able to turn. The only break in the line of waiting rescue ships came late in the afternoon when the Falcon ran in to Provincetown harbor to make a change in personnel. Some 30 of those on board were then transferred to other vessels, and 25 men, experienced divers and employes of the Merritt-Chapman-Scott lighterage company were taken on board. The Falcon then returned to station, but Admiral Brumby said diving would not be possible tonight unless the weather moderated considerably.

Included in the new additions to the salvage staff were W. L. Bibbells, chief diver in S-51 salvage operations, R. C. (Tug) Wilson, the second man to go down to the S-51, and James Ingram, who was the first to be lowered to the S-51 after it was sunk in collision with the steamship City of Rome off Block Island in 1925. Ingram, now on the reserve, was called back to the service along with several other diver reservists.

Several veterans who had worked in the salvaging of other wrecked submarines, said that the fate of the S-4 crew was sealed when it crashed to the bottom in its present location at this season. They said that if rescuers succeeded in reaching the imprisoned men with oxygen and food, the only result would be to "prolong the agony."

May Not Raise Hull For Months.

There was no possibility, they said, of raising the hull of the S-4 for many months, probably next May, and it would be impossible to save the men without raising their prison to the surface. Adding to the total of depressing facts of the situation, tests with a thermometer today showed that the temperatures at the ocean floor at the spot where the S-4 lies was 34 degrees, but two degrees above the freezing point. Divers who have been down to the ship reported that she is imbedded in five feet of soft mud, an additional handicap to the salvage vessels.

The immediate aim of the rescuers, Admiral Brumby said today, is to send down supplies of oxygen, food and lime soda, the latter being for the purpose of purifying the air in the torpedo room. He said that the plan was to have divers pass these things through the outer shutter of the torpedo tube. If men still lived within the hull, they would be able to open the inner shutter and take in the supplies, while admitting a little water also.

"We will hang on as long as there is a chance," Admiral Brumby said.

The officer said that before advising the navy department to discontinue rescue work and await weather more favorable for salvaging the submarine, he would confer with Captain Ernest T. King, Commander Edward Ellsberg, and other officers taking part in the work and would then notify Washington of the results.

DOES NOT BELIEVE THE SOUNDS CAME FROM S-4

PROVINCETOWN, Mass., Dec. 20.—(AP)—Rear Admiral Frank H. Brumby, in charge of salvaging the sunken submarine S-4, does not believe that sounds detected at six o'clock tonight by the oscillator of the submarine S-8 came from the six men imprisoned in the torpedo room of the S-4.

The officers of the S-8 were not sure that the sounds were made by men tapping on the hull of the submarine. Admiral Brumby said they possibly were due to interference outside the hull. He made the statement to a representative of the Associated Press who made a night trip from Provincetown to the mine sweeper Falcon, flagship of the salvage fleet, on a coast guard picket boat.

The sea was very rough tonight, and no diving operations were attempted.

An expert from the Boston navy yard took on board the Falcon tonight a tapping machine to be used in drilling a hole through the hull of the S.4 so that a hose may be attached to carry air to the imprisoned men.

MRS. HAROLD W. BOONE HAS NOT ABANDONED HOPE

NEW LONDON, Dec. 20—(AP)—Mrs. Harold Welsh Boone, whose husband was chief electrician's mate aboard the wrecked S-4 has not abandoned hope although he was not named as one of the six whose messages ceased coming from the torpedo compartment of the ship today.

Telephoning Associated Press headquarters frequently for "the latest news," she has not failed to express hope instead of despair at each call.

CLAIM OF INTIMIDATION AT OIL JURY INVESTIGATION

WASHINGTON, Dec. 20—(AP)—Edward J. Kidwell, Jr., who has been the Jack in the Box of the scandal growing out of the shadowing of the Fall-Sinclair oil conspiracy jury turned on the government today and testified he had been intimidated by the district attorney's office.

Called as a government witness in the criminal contempt hearing against Harry F. Sinclair, William J. Burns and their associates, Kidwell who was on the jury charged that James F. O'Leary, an assistant district attorney, had forced him to sign an affidavit that Frank J. O'Reilly a Burns detective, had approached him. He swore he had told the prosecutor that the part of his statement concerning O'Reilly was not true.

COTTON MILLS IN THE SOUTH ARE TO REDUCE OPERATIONS

CHARLOTTE, N. C., Dec. 20.—(AP)—Cotton mills in the Carolinas an Georgia will reduce operations Friday in an effort to prevent cloth buyers from gaining control of the market, it was learned today on receipt of a statement from Walker D. Hines, director of The Cotton Textile Institute, that almost three million spindles would be put on reduced time.

The statement, received at headquarters of the American Cotton Manufacturers' association here, said hat practically every mill among a number operating three million spindles had indicated an intention "in view of the emergency to reduce working hours for the time being beginning December 23 by closing at noon each Friday for the rest of the week."

FAILED TO MAKE RECORD ENDURANCE FLIGHT

SAN FRANCISCO, Dec. 20.—(AP)—Lack of fuel today defeated the attempt of Lieutenant George R. Pond, naval aviator, and Captain William Kingsford-Smith, Austrilian flier, to set a new world's record for endurance flight in the tri-motored Fokker monoplane, Spirit of California.

After remaining aloft 49 hours and 27 minutes, and with only three more hours to go to break the record held by two Germans, the aviators brought the plane to land. Only four gallons of gasoline remained in the huge tanks. The flight began at 8:23 a. m. Sunday and ended at 9:50 a. m. today.

SIX YEAR SENTENCE FOR JEALOUSY MURDER

KOVNO, Lithuania, Dec. 20—(AP)—John Roman, Boston-born citizen of Lithuanian ancestry, will spend six years in prison for murdering, through jealousy, Colonel Jonas Brundza, Lithuanian army surgeon, last August.

The sentence was decreed today after Roman's trial by a military tribunal.

MRS. LINDBERGH IS RESTING IN TULSA, OKLA.

TULSA, Okla., Dec. 20.—(AP)—Mrs. Evangeline Lindbergh rested in Tulsa tonight, having completed another lap of her aerial journey from Detroit to Mexico City to visit her famous son, Colonel Charles A. Lindbergh.

SENATOR JONES DIED SUDDENLY LAST NIGHT

WASHINGTON, Dec. 20—(AP)—Senator Andrieus A. Jones, democrat, New Mexico, died at his apartment here late tonight of angina pectoris.

BRIEF TELEGRAMS

Raymond V. Litty, age 30, an electrician was found dead from carbon monoxide poisoning in a garage in West Pittsfield, Mass.

Rev. J. C. Walters, pastor of Mount Olive A. M. E. Zion church, Waterbury, died yesterday morning at 5:30 after three weeks illness.

John Mikulski, 32, of 1783 Essex street, Springfield, is in the General hospital, in Fall River, for treatment following exposure to the cold.

Journeyman barbers of Torrington went on strike yesterday in an effort to enforce their demand for closing at 9 p. m. Saturdays and all day Labor day.

Ruth Elder flew to Anniston, Ala., from Atlanta with George Haldeman, her alternate pilot on her attempted trans-Atlantic flight and S. H. Elder, a cousin.

Clothing worth $7,000 was taken from Greenberg's store in New Haven and part of it recovered in a garage into which a sedan used by the thieves had been driven.

Arthur F. Connors, president of the Bankers Security Trust company, Bridgeport, announced that capital organization had been completed and that the paid-in capital was $2,000,000.

William Cavanaugh, 55, was found dead close by a telephone pole near the post office in Ivoryton. The indications were that Cavanaugh had died of heart disease. In his pocket was a large sum of money.

John Sontag, a starch mixer employed by the Pacific mills in Lawrence, Mass., since 1882, dropped dead of heart failure at his work at a machine in the print works department of that corporation.

Final distribution of the estate of Phineas T. Barnum, world known showman, aggregating $1,271,125.74 is in immediate prospect following a hearing scheduled for today in probate court, Bridgeport.

Stanley Bagdanewicz, eight years old son of Mr. and Mrs. Andrew Bagdanewicz, was killed instantly just before noon yesterday at his home in Gardner, Mass., when he was accidentally shot by his brother Chester.

John A. Trautman, ex-assistant manager of the Ansonia branch of the American Brass company, which home was in Waterbury, died at the home of his brother-in-law, Dr. William E. Anderson, Englishtown, N. J.

The navy was called upon by two members of the house to furnish congress with recommendations for safety devices for submarines to prevent a recurrence of the disasters that have befallen the S-4 and the S-51.

Arthur W. Marsden of Madison, former judge of probate of that district, formertown cler kand republican factional leade rof many years experience, was indefinitely suspended as a member of the New Haven County Bar.

Employes of the International Silver company in Meriden received $78,000 in annual service rewards while the company paid its hands in Wallingford about $21,000 and employes in other plants scattered about the state about $25,000.

The award of a federal arbitration board, granting increases in pay to members of the Brotherhood of Locomotive Firemen and Enginemen employed on western railroads, was filed with the United States district court in Chicago.

President Coolidge does not contemplate the issuing of any special Christmas pardons. He is issuing pardons from day to day, it was said, at the white house so that every day might be considered Christmas for the men so benefitted.

President Calvin Coolidge "may be drafted as a dark horse at the republican national convention in case of a deadlock, as the only man to beat Al Smith," New York democrat, Former Gov. Henry J. Allen of Kansas, declared in Chicago.

The mine sweeper Chewink returned to the submarine base at New London yesterday afternoon after temporarily abandoning attempts to salvage a pontoon which broke away from the tug Iuka while being towed to the scene of the S-4 disaster.

George Roffel, a guard at the Real Estate Trust company, Philadelphia, is under arrest, in connection with the mysterious slaying of Charles Jones and Harry Webb, fellow guards who were shot to death Saturday night in the bank building.

Dr. Ernest Gruening, editor of the Portland Evening News, mentioned in testimony before the senate committee investigating the Hearst-Mexican slush fund documents, stated that he did not feel that the subject called for any particular comment from him.

Twelve women were among 40 persons accused of violation of the prohibition laws arraigned in U. S. district court in Concord, N. H. All but two of the women pleaded guilty and were sentenced either to pay substantial fines or to imprisonment in jail.

After approving an amendment which would prohibit Grover Cleveland Bergdoll, notorious draft dodger, from benefiting by its provisions, the house yesterday passed a bill to provide for settlement of all German and American claims arising from the war.

At the request of Senator Wheeler, democrat, Montana, the senate interstate commerce committee deferred until after the holidays consideration of the nomination of John J. Ech, of Wisconsin, to succeed himself as a member of the interstate commerce commission.

Unfavorable conditions which have beset the oil industry for months were reflected in the omission of quarterly dividends on the common and class "B" stocks of the Pan-American Petroleum & Transport Co., following a reduction in the annual rate from $6 to $4 three months ago.

Slayer of Marian Parker Is Known

William Edward Hickman is Being Sought By a Great Force of Officers Throughout the West.

LOS ANGELES, Dec. 20.—(AP)—Defying capture at the hands of the greatest force of officers ever assembled for a man hunt in the west, William Edward Hickman, identified as the kidnaper and slayer of Marian Parker, 12-year-old school girl, was still at large late today.

Spurred on by the positive identification of Hickman as the youth responsible for the abduction and killing of the child and the arrest of another youth, Milton [illegible]wsky, believed to have been [illegible]e, police in Los Angeles [illegible]ern California pressed for[illegible] hunt relentlessly.

Eight [illegible] men combed Los Ange[illegible] environs, while other [illegible] prosecuted a search [illegible]t the Pacific southwest for [illegible] murderer on whose head a re[illegible] of $100,000 has been placed.

In the arrest of Jakowsky, authorities believed they had found the man who gave Hickman information concerning the Parker family during the kidnaper's ransom negotiations with Perry M. Parker, bank official and father of Marian.

Jakowsky, in the belief of investigators, acted as an intermediary for Hickman, who graduated as an honor student at Central High school in Kansas City in 1926 and is said to be 19 years old.

Police said Jakowsky came to Los Angeles five weeks ago from Washington, D. C., where he believed to have been a government employe. Jakowsky is known to have been friendly with both the Parkers and Hickman. His age was given as 25 and he was said to be single. Earlier in the day it was reported Jakowsky was from Kansas City.

Jakowsky attempted to overpower guards at the city jail this morning but was subdued by four men and locked in another cell while crying that he would take his own life.

A heavy guard was maintained about the jail because of threats voiced on the streets against the prisoner. Although taken into custody last night his name was withheld until noon today.

Announcement that Hickman had been identified as the youth who lured the girl away from school last Thursday, and on Sunday night delivered her torso to her father in exchange for a ransom of $1,500, was made after police had compared fingerprints from the slayer's car and ransom notes with those in Hickman's police record. His photograph from the police files was identified by Miss Neona Britten, teacher, who was trained into permitting Marian to accompany the kidnaper by his story that her father had been injured.

Belief that Hickman was still in Los Angeles or vicinity was strengthened when Jack Woods, attendant of a filling station, identified the hunted youth's photograph as that of the driver of a blue Cadillac automobile, which included a hot pursuit here at dawn today.

In reconstructing the crime today, police assigned vengeance as an obvious motive for the slaying, but hinted that degeneracy may have been at the bottom of the case.

Hickman was employed as a messenger in the bank of which Mr. Parker is assistant cashier. He was arrested on a forgery charge last summer, but was paroled.

MEX. BANDITS KIDNAPPED LOS ANGELES ENGINEER

LOS ANGELES, Dec. 20.—(AP)—The kidnapping of Lyman Fay Barber, Los Angeles mining engineer, in Mexico Sunay by bandits, who held him for $5,000 ransom, was revealed in telegrams received here oday by Barber's mother, Mrs. Mamie A. Barber.

OBITUARY

Dr A. A. Murphre

GAINESVILLE, Fla., Dec. 20.—(AP)—Dr. A. A. Murphre, 57, distinguished educator and once mentioned by the late William Jennings Bryan as a potential candidate for the democratic presidential nomination, died in his sleep at his home here today of a heart ailment.

He had been president of the University of Florida for more than 16 years, and also at the time of his death was president of the American association of university presidents.

It was shortly before Bryan's death that "he commander" announced he would support Dr. Murphre for the democratc nomination, dclaring he was one of the party's outstanding men and that he believed he was presidential timber. Funeral arrangements have not been made.

Death followed what was considered a slight attack shortly after midnight. He appeared to have rallied quickly from this, however, and it was not until his daughter unsuccessfully sought to awaken him that any alarm was felt.

Professional Peddler of Mex. Documents

Miguel Avila, Procurer of Documents Published in Hearst Newspapers, Thus Classed.

WASHINGTON, Dec. 20.—(AP)—Miguel Avila, procurer of the documents published in Hearst papers purporting to show creation of a $1,215,000 Mexican fund for four United States senators, was pictured today to the special senate investigating committee by Robert H. Murray, a former newspaperman in Mexico as a professional peddler of Mexican documents.

Murray said Avila had told him that he had offered to sell to the Chicago Tribune last spring a document which had been "made up" by Joseph W. De Courcey, former correspondent in Mexico City for the New York Times, who was deported from Mexico some months ago.

Murray who served for years in Mexico City as correspondent for the New York World, made it clear that he and De Courcey were unfriendly. The document which he said Avila had advised him De Courcey had "made up" included, he testifed, the name of Murray as a paid publicity man of the Mexican government.

The committee heard Murray, who is now New York representative of the Bank of Mexico, after he had voluntarily informed Senator Johnson, republican, California, and Robinson, democrat, Arkansas, two committee members of his relations with Avila. Although Senator Reed, republican, Pennsylvania, its chairman, was out of the city, the committee held a suddenly called meeting.

Declaring the "air in Mexico last spring was filled with documents," Murray informed the committee that it was his understanding that the American embassy had been a "generous purchaser" of documents purporting to come from the files of the Mexican government and to show a particularly hostile attitude by Mexico toward the United States.

Murray, who is now suing the New York Times for libel, said that he had been told recently in New York that De Courcey was in San Antonio, Texas, "in close touch with Avila." Avila previously had told the committee he bought some of the Hearst documents, which he claimed had come from the office of President Calles, in San Antonio, from two Mexican clerks.

COMMITTEE OPENS ATTACK ON ADMIRAL MAGRUDER

WASHINGTON, Dec. 20.—(AP)—Tables were turned on Rear Admiral Thomas P. Magruder today, and the man who was deposed as commander of the Philadelphia Navy yard after he had published articles accusing the navy of over-organization and wasting money, found himself under attack.

For an hour and a half, three members of the house naval committee closely questioned the admiral concerning the facts on which he had based his charges and demanded that he show how his questions would result in economy in naval administration.

Acting Chairman Britten directly accused Magruder of failing to substantiate his charges of waste by specific figures and after an extended interrogation declared:

"Admiral, your plan for economy will cost the government about a thousand million dollars to put it into effect."

"Isn't that an exaggeration?" inquired Magruder.

"I don't think so," retorted Britten. "We want your suggestions. Not in a general but a specific sense."

Magruder offered to supply specific figures on certain questions asked but Britten declared that the committee could obtain the information from books.

"We would rather get it from you as you have been in the limelight as a great naval expert," Britten continued.

"I take exception," replied Magruder.

Representative Vinson of Georgia, senior democrat on the committee, asked the admiral what had prompted his articles which appeared in the Saturday Evening Post.

"My object was to tell the public about what I considered a system that had become very costly due mainly to what we call bureaucracy," Magruder answered, "it caused very much more of a stir than I expected."

Vinson cited figures, which, he said, disproved Magruder's contention that the navy would save money by having private shippers transport its supplies, and that destroyers instead of old cruisers should be used for police duty in Nicaraguan waters.

ANOTHER WARNING OF NORTHWEST STORM

WASHINGTON, Dec. 20—(AP)—The weather bureau late today issued the following storm warning:

"Advisory 4:30 p. m.: Northwest storm warning continued 9:30 p. m., Delaware breakwater to Portland, Maine. Disturbance of great intensity over Newfoundland. Will cause strong north and northwest winds reaching gale force at times tonight and probably Wednesday."

MOTHER THREW BABY GIRL FROM WINDOW AND THEN JUMPED TO DIE BESIDE HER

NEW YORK, Dec. 20.—(AP)—A golden haired baby girl with a doll clutched in her arms was tossed from a sixth floor window to her death today by her own mother, who then flung herself from the same window to die beside her daughter on the stones below.

The mother was young Mrs. Elizabeth Levine, whose mind was believed weakened by a recent nervous breakdown, but who carried out her plan with all the cool calculation of a surveyor.

Having abandoned any plan she may have had, police believed, to use her own home for the suicide and killing because it was not high enough, the mother was seen to enter the six-story Marbridge Hall apartment building on Eastern Parkway, Brooklyn, leading the daughter, Ruth, two and a half years old, by the hand.

"Hurry," the mother was heard to say as the baby lagged. "Hurry, we have no time to lose."

And the two climbed slowly up the stairs from floor to floor, the one intent only on death and the other coddling her China doll in innocence of the fate awaiting her at the stair top.

At the fourth floor landing, a window was later found open, indicating to police that the woman had halted there, looked out to gauge the distance, decided that a jump from there might not mean certain death, and climbed further up.

The mother and child were seen to reach the sixth floor, the little girl was heard to scream in terror as her mother's plan first became evident to her, and an open window told the rest of the story to those who rushed into the hall and found it empty.

An iceman who heard the two crashes in the paved rear court was the first to reach the scene. The child, lying among the fragments of her doll's painted head and still clutching the stuffed body in her arms, was dead. The mother did not regain consciousness and died on the way to a hospital.

No explanation was left by the mother and her husband could think of no cause other than the recent nervous disorder.

REMUS ACQUITTED ON THE SOLE GROUND OF INSANITY

If the Court Would Have Permitted, the Jury Would Have Freed the Wife-Slayer Outright—Remus Must Remain in Jail Pending a Hearing to Determine His Mental Status—As the Verdict Was Announced Remus Shouted: "I Wanted American Justice and I Thank You Folks."

CINCINNATI, Dec. 20.—(AP)—George Remus, who forsook a legal practice in Chicago to become the operator of one of the most extensive bootlegging businesses in the United States, late today was found not guilty by a jury here of the murder of his estranged wife, Imogene Holmes Remus. The verdict was based solely on the ground of insanity.

Nineteen minutes of deliberation sufficed for the two women and ten men in the jury to do all they possibly could towards freeing the former "king of bootleggers" two days less than 11 weeks after he shot and killed his wife, while she was en route to court to divorce him. Under the charge as given to the jury by Judge Chester R. Shook, Remus was denied a verdict of outright acquittal and his face automatically was certified to the probate court for a sanity hearing.

Within thirty minutes after the acquittal, the papers were laid before Judge William H. Lueders, but he declined to act until tomorrow morning.

Meanwhile Remus was forced to remain in jail because the law permitted no bail for a prisoner held for a sanity test and also because he was under a conviction for contempt of court for an outburst in which he verbally attacked the prosecutor's staff in the closing days of his five weeks and two days long trial.

In his jail quarters, however, Remus was host to a merry ante-Christmas party. There rushed at least four of the jurors and there was a constant stream of well wishers hurrying to congratulate the man whose life had been in jeopardy only a few minutes before.

"You know what I said in the jury room," Robert Hosford, painting contractor, juror number 12, remarked to a cheering group gathered about Remus in the jail.

"I said 'Let's go out and give him his Christmas present. Let's make him happy one Christmas. He wasn't last.'"

Hosford told newspapermen that if the court had permitted the jury would have returned a verdict freeing Remus outright.

"We thought Remus had been greatly wronged and that persecution has lasted long enough," said Hosford.

To Remus, Hosford and Mrs. Ruth Cross, the 22-year-old "baby" of the jury, said:

"We were with you from the start."

Remus who set up a defense of "transitory maniacal insanity," with himself as chief counsel, received the verdict with a wild shout:

"I wanted American justice and I thank you folks," he said.

Tears were streaming down his face as he left the court room where cheers still were echoing and was hurried the short distance down a corridor equally alive with cheers to the elevator which took him to the jail two floors above.

"I was prevented this morning saying what I thought about the judge not including a verdict of straight acquittal," he shouted friends and newspapermen through the steel barred elevator door, "but now I can say it that was the first time such a charge ever was made in an American court of law. But for that I am sure right now I would be a free man."

Once in his jail cell, Remus hurriedly dictated a message of thanksgiving to his secretary, Vernon R. Chumbley, federal convict from the Leavenworth, Kas., penitentiary, brought here as a possible witness.

"Thank God for a verdict that lifts the greatest burden man must ever stand," it ran. "God alone knows the thing that is within my heart at this moment.

"The rest of my life I will dedicate to stifle the insult that is upon our statutes, known as the national prohibition act.

"Had there been no prohibition law to fill the coffers of a class that seeks only the practices of venality, there would have been no act for which a jury of my peers would have to acquit me."

VARIANCE IN BALANCES OF NORWALK TAX RECORDS

BRIDGEPORT, Dec. 20 (AP)—An audit of the books of the tax collector's office of Norwalk showed wide variance in balances, according to testimony offered today by Charles W. Church at the trial of Robert G. Mitchell, former tax collector of the city of Norwalk. Mitchell is on trial before Judge L. P. Waldo Marvin and jury upon a charge of having embezzled $55,442.48 of the city's taxes between February 7, 1922 and October 10, 1926, when he was voted out of office.

Through a ruling made today by the judge, the states is excluded from introducing any evidence relative to alleged misappropriations by Mitchell before the 1922 date.

Church in his testimony declared that for the year 1923 and 1922, an audit of Mitchell's books showed that he collected $1,892,218.16 and that the checks available showed that he remitted $1,860,395.56 showing a balance of $14,922.60 unaccounted for. Church declared that his probe of the checks showed that none of this amount was wrongly applied.

RESURRECTION FAILED BENJAMIN PURNELL

BENTON HARBOR, Mich., Dec. 20—(AP)—All that is mortal of Benjamin Purnell, self styled "seventh messenger" was carted out of the House of David colony today in an undertaker's hearse, the resurrection having failed to materialize.

The body of the dead "king," who for 25 years held temporal and spiritual sway over the several hundred believers in his doctrine of the immortality of the body went from the colony, unmourned and unsung. But a single follower, Frank Wyland, Purnell's bodyguard in life, followed the hearse.

However the remains of him who proclaimed himself the chosen one to lead 144,000 to life eternal will not be buried. The body will be permanently embalmed, and if the plans of the colony leaders materialize, will be placed in a mausoleum on the colony grounds where the faithful may witness that the king's body can never fall into corruption.

BULLET PIERCED BODIES OF TWO MEN FOUND IN WOODS

GALENA, Ill., Dec. 20—(AP)—Bound together at the wrists by a piece of new rope, the bodies of Ray McGrath and Claude Tiberghein, of Dubuque, Iowa, bullet pierced, were found in a woods near here today. Each was about 35 years old and was married.

Several yards from the bodies two pistols were found.

After a coroner's jury found the men had died from bullet wounds inflicted by an unknown person, authorities began investigating the possibility that McGrath and Tiberghein were involved in liquor operations.

Sheriff Frank Kennedy, of Dubuque informed Abraham Hathaway, sheriff and E. L. Duierstein, coroner, of Jo Davies county, the man recently had been in jail at Manchester, Iowa, on liquor charges.

WEATHER FORECASTER FRED LARIBEE DEAD

SOUTHINGTON, Dec. 20 (AP)—Fred Laribee, famed for more than 40 years as an expert in predicting weather conditions, died today at the home of his daughter, Mrs. Edward T. Morgan, in Hamden. He was 81 years old.

Mr. Laribee's predictions were widely accepted. Spots in the hogs milt were used by Mr. Laribee to determine the number of storms indicated for the winter season. He learned his prognosticating trick from an old Indian.

EXPLOSION ON LANGLEY KILLED ONE, INJURED FOUR

SAN DIEGO, Calif., Dec. 20—(AP)—An explosion, the second in less than a year, rocked the airplane carrier Langley of the United States navy in the harbor here today, killing James Raynor Ailsworth, 41, aviation chief carpenter's mate, and seriously injuring four other men.

Several others were reported suffering from minor injuries, sustained when blown into San Diego bay or when struc kdown while working in the machine shops forward of the scene or the explosion.

The blast was followed by fire but the flames were extinguished before the arrival of the navy tug Koko and San Diego fire boat from shore. The vessel was anchored in the bay when the explosion rent the air and flames enveloped the ship.

At naval headquarters it was said the explosion made the Langley unseaworthy, as large plates were torn off just above the wate riine. Temporary repairs probably will be made here before the vessel leaves for Mare Island, January 3 for its scheduled overhauling. None of the vessel's engines was damaged.

LINDBERGH TOOK CALLES AND OBREGON ON FLIGHT

MEXICO CITY, Dec. 20.—(AP)—President Calles of Mexico was in good humor and smiling when he stepped out of a big commercial plane at Valbuena field today. He had just taken an air trip with Colonel Lindbergh, premier flying man of the United States.

This was the first flight that the president of the Mexican republic had ever made over his own or any other land, and he appeared very proud of it. For twenty minutes or more Lindbergh soared with him above the city not too high to be out of range, and when the president returned he commented with surprise on the easy motion of the machine—"even better than riding on a train."

General Alvaro Obregon, presdeutial candidate, and next to Calles considered the most influential man in Mexico, also went up with the American aviator, and, not to be outdone, the American ambassador, Dwight W. Morrow insisted that he should share in the most notable series of brief air expeditions ever witnessed here.

WOMAN SHOT DEAD BY AN INFURIATED ADMIRER

BURLINGTON, N. J., Dec. 20—(AP)—Shot down as she ran from her automobile in an effort to escape an infuriated admirer, Mrs. Isabelle James Shedaker, 39, a wealthy widow, was killed instantly tonight in a field at Stevens, a suburb. Her slayer, said to be Frederick Piani of New York, shot himself a moment later. Hospital officials expressed belief that he may recover.

The shooting took place when Mrs. Shedaker, with a woman companion, was driving toward her home near Burlington.

Mrs. Shedaker was the widow of the late Harry P. Shedaker, a prominent Burlington county family. Piani was a pipe inspector. He came here some time ago from New York, where his wife is said to live.

KING GEORGE CABLED SYMPATHY FOR DISASTER

WASHINGTON, Dec. 20.—(AP)—Expressions of sympathy for the S-4 submarine disaster were cabled to President Coolidge from London today by King George. His message saidff

"I am much grieved at the sad disaster to the United States navy submarine S-4 involving so great a loss of life and I desire to assure you, Mr. President, the American people and more especially the bereaved families of my heartfelt sympathy in this national calamity."

WILLIMANTIC

Office 864 Main Street. Telephone 1131-2.

CHAMBER OF COMMERCE DRIVE REACHES TOTAL OF $9,700

(Special to The Bulletin)

WILLIMANTIC, Dec. 20—A total of $9,700 was reported at the concluding dinner of the chamber of commerce drive for a goal of $7,000 to reorganize the chamber and secure a paid secretary. At a preliminary report given Monday noon the quota had already been oversubscribed by $400 and the excess amount reported tonight was the result of freelance canvassing by the 100 campaigners. The team captains and the number of subscriptions brought in and the amounts they represented are given as follows: Roland B. Jordan, 32, $565; Joseph B Riordan, 33, $535; Louis H. Arnold, 14, $1220; Kenneth N. Hilhouse, 33, $440; Edward G. Kenney, 34, $535; Stanley J. Sumner, 45, $520; Nelson A. Dunkle, 47, $530; Raymond A. Parker, 39, $725; George W. Hickey, 10, $630; P. J. Laramee, 45 $565; total number of subscriptions was 472. The executive committee headed by Chairman E. Frank Bugbee and William P. Jordan and Frank P. Fenton, president of the chamber brought in 40 subscriptions for a total of $3,405. The two first prizes for the most subscriptions and the largest amount was awarded to Team Captain Louis H. Arnold. Following the reports remarks were made by the team captains and others called upon including William T. Barbre of Hartford, field director of the state chamber of commerce. The money was raised at the unusually low cost of $405.82. This fact was mainly due to the efforts of Albert B. Smith, secretary of the Y. M. C. A., who prepared the cards and other material for the drive. Mr. Smith was given a rising vote of thanks. Appreciation was also made of the work of the advertising committee comprising James B. Fullerton, chairman, Walter S. Barnes and James H. Hurley and also to the cooperation of the Chronicle Printing company. Among guests present at the meeting were Walter Pilcher, Norwich chamber of commerce secretary, John T. Alden, working on a community survey, William Frisbie, and Louis Crandall, all of Norwich. President Fenton announced that the reorganization meeting of the chamber would be held on Wednesday evening, Dec. 28, when a new board of directors and a new staff of officers will be elected. It is hoped to select a paid secretary from some 30 odd applications that have come in shortly after the first of the year.

A Christmas tree party was held at the high school tonight by the evening school classes. The ceremonies attending the exchange of gifts were headed by Ovide Bachand in the role of Santa Claus. Refreshments prepared by the domestic classes of which Miss Frances Hopkins is teacher were served. Dancing was enjoyed to music by the W. H. S. orchestra. The event was in charge of Night School Principal Laurence A. King.

Leonard H. Darling, 65, of Coventry, was arraigned before Justice Albert N. Gilman of the Coventry town court and found guilty on three of four charges involving violation of the hunting and fishing laws. The man, who was arrested when caught setting snares on his own land, was charged with failure to give proper care for traps set according to law; hunting on Sunday without a license; unlawful setting and use of snares and fighting against an officer of the law. Darling pleaded guilty but asked the court for leniency. He said that he was surprised by the approach of the officers and did raise his gun but had no intention of covering them with the gun. Justice Gilman nolled the charge brought as a result of this act. For unlawful setting of snares, Darling was fined $50 and costs; for hunting on Sunday, $10 and for failure to take care of his traps, $5. The total fine was $65 and the costs added to this brought the total to $87.70. The arrest was made by Tolland County Deputy Game Warden Edward Wraight, of Rockville, and his assistant, Arthur Olsen, of Coventry. The prosecution was by Grand Juror Robert G. Brooks.

A capacity audience declared the presentation of The Lucky Break, a three-act comedy by Zelda Sears, presented at the Windham High school auditorium Monday night, a decided success. The play was given by members of the dramatic club and was under the direction of Miss Geraldine McGaughin, member of the faculty. Concert music was given by the W. H. S. orchestra, directed by Miss Elizabeth F. Hunt. Miss McCaughan was presented with a basket of pink and white carnations on behalf of the cast. The assisting staff for the production was composed of: assistant director, Janet Scripture; property mistress, Cecil Mastin; assistant property mistress, Katie Landeck; off-stage effects, Holden Wright; stage manager, Max Heller; lighting effects, William Glowacki; and business manager, George Sumner. The ushers were Ruth Bradley, chief, Gertrude Sibley, Frances Bartek, Doris Caswell, and Janet Scripture. Acknowledgement was made for assistance received from the following: Miss Hunt, music director; Ethel Cook, art class posters; Charles H. Snow, stage setting; and faculty and friends for cooperation. The cast included the following club members: Elizabeth McKinley, Jane Alling, Ruth Conant, Alfred Saba, Francis Dillon, Dorothy Wheeler, Ruth Clauson, Wallace Powell, Howard Sandstrom, Mason Lincoln, Lelia Scripture, Herman Lavigne, Ethel Smith, Lucille Andrews, Louise Sullivan, Howard Reynolds, Morris Rosen and Max Heller.

The funeral of Miss Margaret O'Brien was held this morning at her home, 10 Milk street, with a solemn high mass of requiem in St. Joseph's church at 10 o'clock. Rev. Charles M. Kelly was celebrant; Rev. Paul Bartlewski, deacon, and Rev. Henry E. Quinn, subdeacon. Mrs. Henry Mathieu was soloist, accompanied by Mrs. E. R. Portelance, organist. The bearers were George and Francis White, John Killourey and Michael Sugrue. Burial was in the family plot at St. Joseph's cemetery where Rev. Father Kelley conducted a committal service. Arrangements were in charge of Killourey Brothers.

A special program for the benefit of the alleged "intelligentsia" was put on at the luncheon-meeting of the Willimantic Rotary club held in the Nathan Hale hotel this noon, by the "Kindergarten Trio," Jerry E. Sullivan, Harvey H. Bronson and Charles S. Pomeroy. The trio drafted the assistance of Valentine L. Murphy, who gave a talk and intelligence review of the club. Chairman Sullivan introduced Charles Pomeroy as one of the speakers and the latter gave a talk on "What Price Glory." Harvey H. Bronson was the "Santa Claus" for the day and he passed around cigars. Judge Frank H. Foss was a guest for the day. Announcements were made relative to the eastern Connecticut Rotary attendance contest which includes the first twelve meetings in 1928. The following are the team captains to carry on the attendance in the local club: Fred L. Avery, John Reilly, Walter S. Barnes, Frank M. Smith and Herbert W. Huber.

The Christmas mail rush at the post office is fast reaching a point where it is expected it will break record for volume that has been established. A new record was made Monday when the day's sale of stamps and stationery exceeded that of any other single day in history by over $100. Mail Messenger Morris Johnson trucked over 300 sacks of parcel post and first class mail from the railroad station to the post office this forenoon.

Funeral services for Miss Lena Phaneuf were held at her late home, 16 Milk street, this morning with a requiem high mass in St. Mary's church at nine o'clock. Rev. J. J. Papillon, pastor, was celebrant. Mrs. Joseph P. Gaudreau presided at the organ. Burial was in the family plot of St. Joseph's cemetery where a committal prayer was read by Rev. Father Papillon. The bearers were Odias Geoffroi, Alfred Geoffroi, Dave La Boeuf, Paul Gingras, Hellodore Loiselle and Walter Peltier.

John E. Edgerton, of this city, district grand exalted ruler of Connecticut east, made his annual visitation to Wallingford lodge of Elks this evening and was guest of honor at the initiation of Colonel Robert O. Eaton, collector of internal revenue, which was part of the evening's program.

Four masses will be celebrated at St. Mary's church on Christmas day morning with special music by the choirs under the direction of Director Joseph P. Gaudreau, with Mrs. Gaudreau presiding at the organ. At the eight o'clock mass the music will be by the girls' junior choir and the main church choir will sing the Pietro-Yon mass at 10:30 a. m. The boys' choir will render the Gregorian chant at the four o'clock solemn high vespers in the afternoon.

While on a hunting trip Monday, Officer Grant Bombria was convinced that winter had not as yet undone all of summer's handiwork when he found a large bed of dandelion blossoms in Pigeon Swamp, South Windham.

Edward E. Lincoln and sister, Mrs. Alma Shales, left today by motor for Lakeland, Fla., taking a route that includes stops in several places of interest including Washington.

Mrs. Frank Reid has returned from a stay of several weeks with her son, Harry B. Reid and wife, in Jamaica Plains, Mass.

Miss Julia A. Bugbee writes from Long Beach, Calif., that she recently attended a bridge party given by Mrs. Samuel Burlingham, formerly of this city, at the California club in Long Beach, and that she will spend Christmas day with cousins at Pomona.

Harold Simonds has arrived from Dartmouth college, Hanover, N. H., to spend the holidays with his parents, Dr. and Mrs. C. E. Simonds.

Attorney and Mrs. Frank Bugbee have been entertaining Miss Grace Mills, of Swampscott, Mass.

James Summers is spending a few days with relatives in New York.

Mrs. T. R. Parker, Mrs. Raymond A. Parker and Mrs. A. I. Bill were among Hartford visitors today.

Miss Helen Ottenheimer is convalescing at the home of her parents following an operation for appendicitis which she underwent at St. Joseph's hospital two weeks ago.

Robert J. White is at his home for the holidays after an extended visit in Boston, Mass.

Mrs. George W. Larkin and Mrs. Fred L. Yeomans have returned from a visit in Hartford.

JEWETT CITY

FINAL HONORS ARE PAID BOROUGH'S FAITHFUL WARDEN

(Special to The Bulletin)

JEWETT CITY, Dec. 20—The funeral services for Warden Matthew J. Geary, at St. Patrick's church in Norwich Tuesday morning, were attended by 60 friends from his home town. No finer evidence could have been displayed, telling of the kindly feeling that existed here toward "Mat" Geary, the borough's friend, than was shown by the large local delegation at his funeral.

The solemn requiem mass was celebrated by Rev. John J. McCabe, pastor of the St. Mary's church, Jewett City. There were delegate bodies attending from Very Rev. Michael McCabe council No. 2364, K. of C., the Holy Name society and the Order of Eagles. H. A. Young Jr., Hose and Ladder Co. No. 1, were represented by its first chief, John Barnett, the present chief Lionel Boucher, and by a recent warden of the borough, Joseph H. McCarthy, he being also a former chief of the fire department.

The entire board of borough government including, Burgesses E. L. French, Edmond Jodoin, John McDermott and Thomas McBroome, attended in a body. There was a representation from the electric light commission and the local police department. A delegation was present also from the Aspinook bleachery, where Warden Geary was employed until ill health made his retiring imperative. The bearers were all his friends from Jewett City, B. H. Chapman, John Barnett, L. G. Buckingham, Dennis Griffin, Daniel F. Finn and L. E. Boucher. Among the beautiful floral remembrances were those from the Riverside grammar schools, teachers and pupils, the borough of Jewett City, Aspinook employes, K. of C., fire company and order of Eagles. Hourigan Bros. were the funeral directors in charge.

The executive committee elected at the annual meeting of Jewet City chapter of the Red Cross is Mrs. E. H. Hiscox chairman, Dr. G. H. Jennings, Mrs. F. T. Ray, Mrs. A. H. Anthony, Misses Catherine Barnett, Margaret Driscoll, Margery Leyden, Ida Foster, Ethertha E. Lewis, Mrs. E. B. Cheney. Tuesday afternoon the committee met and organized: Chairman of the executive board, Miss M. A. Burdick; vice chairman, Daniel L. Phillips; corresponding secretary, Mrs. J. H. Tracy; recording secretary, Miss May Driscoll; treasurer, Miss Margaret Driscoll.

The meeting of the Woman's auxiliary of the American Legion was held in the legion room Monday evening. Mrs. E. M. Gray the president presided. On account of the death of the secretary, Mrs. G. H. Thornton, it became necessary to fill the vacancy. Mrs. Adelbert Babcock was elected to this office. Mrs. E. H. Hiscox, Mrs. N. J. Babcock and Mrs. Mary Godek were appointed to send resolutions of sympathy to the family of the deceased secretary and these resolutions will also be spread upon the records. Mrs. Hiscox and Mrs. Godek were appointed to drape the charter in Mrs. Thornton's memory. The auxiliary is providing eggs for a tubercular ex-service man, and rendering assistance in other cases. The poppy fund money is used for all such cases reported to the auxiliary. It was voted to investigate the matter of placing markers upon the graves of World war men who were not members of the American Legion, and, if feasible, the auxiliary assumes this work. Christmas boxes have been sent to hospitals. Mrs. Dorsey of New London was unable to be present. Refreshments were served at the close of the meeting.

The Cottrell aggregation from near the sea proved a "lootle" too stiff for the hometown bunch when Saturday afternoon the Jewett City Favorites soccer team was defeated by the Cottrell's A. F. C. of Westerly, 7 to 5. Although outclassed by the Cottrell's the Favorites played a nice game. Sunday, Dec. 25th a fast team is expected to come to Ashland park.

The lineup in Saturday's game was as follows:

Cottrell's A. F. C.		Jewett City Fav.
J. Milne	G.	J. Croce
T. Thorpe	R. F. B.	A. Barjhelet
Kenyon	L. F. B.	A. Barnfield
W. Harper	R. H. B.	C. Liberty
J. Williamson	C. H. B.	M. Barthelet
A. Rogers	L. H. B.	J. Perry
G. Siedell	O. R.	J. Tracy
B. Cameron	I. R.	L. Jarvis
W. Walker	C. F.	T. McCluggage
A. Gibson	I. L.	D. Gaudette
J. Walker	O. L.	J. Spencer

The Jewett City Speed Girls won in a bowling contest Monday evening from the All Stars. The high single 115, was bowled by Emma Couture. The high total 281 was bowled by Beatrice LePage.

J. C. Speed Girls

Emma Couture	115	76	68	254
Beatrice LePage	88	99	94	281
Frances Kolbus	71	77	71	219
Totals	274	252	228	754

J. C. All Stars

Lillian Lachappelle	77	107	75	259
Helen McLaughlin	59	83	64	206
Doris Couture	90	70	66	226
Totals	226	260	205	691

In a later game on the same alley, the Invincible Five put it over Lachapelle league team, before a large gallery of local bowling experts, of both sexes. Miss Couture's high single of 115, left some of the male single records at the post. The high single 138 was bowled by N. Sharkey. The high total 348, was bowled by D. Gudette.

Invincible Five

G. Robertson	103	116	108	327
U. Sharkey	103	87	138	228
C. Saunders	89	113	98	300
E. Sweet	85	108	109	302
J. Pinckley	135	105	100	340
Totals	515	529	553	1597

Lachapelle's League

R. Ritchie	109	109	95	313
D. Gudette	119	122	107	348
W. Gero	93	104	85	282
E. Guillotte	111	94	87	292
R. Jarvis	101	108	105	314
Totals	533	537	479	1549

Miss Clara Richardson is at home from the University of Maine, at Orono, for the Christmas holidays.

Raymond Campbell beats the record for gathering a dandelion at this late season. Monday morning at his home in Pachaug, the thermometer registered eight degrees above zero. In the afternoon he picked a full blossomed dandelion.

Henry Webster who recently enlisted in the navy, is ill with measles in the hospital at Newport.

CHARLES RAUB'S GUN-SHOP ROBBED OF REVOLVERS

(Special to The Bulletin.)

NEW LONDON, Dec. 20.—Thieves gained entrance to the locksmith and gun shop of Charles Raub, 31 Golden street, tonight, but the plunder the crooks, probably boys, took, will not amount to more than $25 or $30 in value. Patrolman Elwood Bailey was making his rounds about 8 o'clock and when looking over the rear entrance to the store he found a window of the Raub store smashed and inspection revealed that the window had been forced. The detective bureau was notified and Sergeant Nelson Smith made an investigation. Because of the crude manner by which entrance to the store was gained there is every reason to believe that the job was done by the juvenile type of burglars. Mr. Raub was notified of the burglary and going to the store, discovered that a half dozen revolvers had been taken.

MEANEST TYPE OF THIEF STOLE KIDDIES' XMAS GIFTS

(Special to The Bulletin)

NEW LONDON, Dec. 20.—Lawrence Packer, Poquonoc road, Groton, drove his automobile to New London today and did considerable shopping including the purchasing of Christmas gifts. He parked his auto on State street, between Union and Green streets. While he was shopping, a thief went to it and removed the purchases, which included a brown overcoat, two dolls, two crib blankets, six pairs of children's stockings and two suits of children's underwear. When Packer discovered his loss, he reported it at police headquarters, but no trace of the thief was found.

LIEUT.-COMMD'R McGINLEY DIED THROUGH KINDNESS

(Special to The Bulletin.)

NEW LONDON, Dec. 20.—Mrs. Joseph McGinley wife of Lieut. Commander McGinley, a member of the crew of the S-4, who has been temporarily residing on Thatcher street, left for her home in California when her husband started on the last trip the submarine will make. Lieut. Commander McGinley had been transferred to another boat, but the officer who was to succeed him, asked permission to spend Christmas at his station and this was arranged. The deferring of Lieut. Commander McGinley's going to his new station resulted in his continuing as a member of the crew of the S-4 and undoubtedly his death.

The Beauty of Youth Need Not Be Lost

Cuticura Soap daily, with touches of the Ointment as needed to soothe and heal any irritations, will keep the complexion fresh and clear and the hair healthy. Cuticura Talcum is the ideal toilet powder.

Soap 25c. Ointment 25 and 50c. Talcum 25c. Sold everywhere. Sample each free. Address: "Cuticura Laboratories, Dept. 13B, Malden, Mass."

Cuticura Shaving Stick 25c.

STORE OPEN This Evening Until 9 o'Clock.

THE PORTEOUS & MITCHELL CO.

STORE OPEN This Evening Until 9 o'Clock.

THIS STORE WILL BE OPEN THIS EVENING AND EVERY EVENING UNTIL CHRISTMAS

Four More Shopping Days Then Christmas

READY FOR BUSINESS AT 8.30 A. M. — OPEN THIS EVENING UNTIL 9,

No matter what kind of gift you want to buy during these next four days, be it practical, useful, beautiful, decorative or luxurious—be it for Man, Woman or Child, or for the Home—you can select it quickly and with entire satisfaction at Christmas Shopping Headquarters, where abundant stocks of desirable Gift Merchandise are maintained for your service up to the last minute.

On our Main Floor are wonderful Christmas stocks of Leather Goods, Toilet Articles, Jewelry, Stationery, Games, Books, Fountain Pens and many Holiday articles that will help solve the problem "What to give for Christmas Gifts." Amongst these holiday stocks you will find gifts for every member of the family.

BOY SCOUT SUITS

If your Boy is a Scout make him happy with a Scout Suit. We are the authorized local agents for the Boy Scouts of America

CHRISTMAS CARDS

The largest and best assortment we have ever shown—all steel die engraved cards, mostly with tissue lined envelopes, in colors — many are hand-colored.

At 5c each, 6 for 25c
At 10c each, 3 for 25c

Special Values

5c Cards—at 29c dozen
10c Cards—at 59c dozen
15 Cards—at $1.19 dozen

Boxed Assortments of Christmas Cards

All beautiful Cards, no two alike, in box.

12 in box—for 29c
12 in box—for 50c
12 in box—for 75c
15 in box—for $1.00

1928 Calendars—hand-colored assorted subjects—10c to 75c.

GIFT DRESSINGS

Cards, Seals and Tags 10c
Tissue Paper, White, Red and Green 10c
Wrapping Paper, White, Red and Green 10c
Tinsel Cord and Ribbonenze, all colors ..... a ball 10c

Plain Linen Handkerchiefs

Our own direct importation from Ireland—at guaranteed savings of 30 per cent.

Women's LINEN Hemstitched Handkerchiefs, in all width hems—at 12½c, 19c and up to 50c.

Men's LINEN Hemstitched Handkerchiefs, in various width hems—at 19c, 25c and up to $1.00.

Initial Handkerchiefs

Women's pure LINEN Initial Handkerchiefs—at 25c each, a box of six, $1.50.

Women's pure LINEN Initial Handkerchiefs—at 50c each, a box of six, $3.00.

Men's pure LINEN Initial Handkerchiefs—at 25c each, a box of six, $1.50.

Men's pure LINEN Initial Handkerchiefs—at 50c each, a box of six $3.00.

Women's Fur Coats Reduced

January Prices In December

JUST IN TIME FOR CHRISTMAS GIVING

Continued mild weather has restricted the sale of Fur Coats. Our stock needs adjustment, and accordingly we have made sharp reductions on every Fur Coat in stock. No need to wait for after Christmas reductions. They are here now. Here are the reduced prices:

	Former Price	Price Now
Mendoza Beaver Coat, self shawl collar, size 36	$110.00	$ 85.00
Black Pony Coat, Pointed Fox Shawl Collar, size 38	110.00	85.00
Plain Black Seal, Bolster collar, size 40	110.00	85.00
Squirrelette Coat, large Platinum Fox collar, size 40	115.00	95.00
Sealine Coat, brown American Broadtail collar and cuffs size 16	125.00	100.00
Cocoa Caracul Coat, Fox collar, size 16	125.00	100.00
Plain Buck Seal, Bolster collar, size 50	125.00	100.00
Buck Seal, Marmink shawl collar and cuffs, size 38	125.00	100.00
Dark Brown Calf Skin Coat, Fox collar, size 36	125.00	100.00
Gray Krimmer Coat, sport model, size 16	125.00	100.00
Natural American Oppossum Coat, size 36	125.00	100.00
Sealine Coat, Skunk collar and cuffs, size 42	139.00	110.00
Brown Kit Caracul Coat, Fox collar and cuffs, size 36	137.50	110.00
Mendoza Beaver Coat, brown Fox collar, size 38	135.00	110.00
Buck Seal Coat, Marmink collar and cuffs, size 50	135.00	110.00
Northern Seal, Pointed Citka Fox collar, size 42	145.00	110.00
Buck Seal Coat, brown Squirrel shawl collar and cuffs size 36	159.50	125.00
Northern Seal Coat, fine Skunk collar and cuffs, size 38	150.00	125.00
Northern Seal Coat, large Skunk collar and cuffs, size 46	165.00	129.00
Split Marmink Coat, Fox collar, size 38	198.00	150.00
Brown Caracul Coat, Paw Fox collar, size 40	175.00	139.00
Black Persian Coat, Pointed Fox collar, size 40	225.00	175.00
Black Persian Coat, Paw Skunk shawl collar and cuffs, size 40	225.00	175.00
Black Caracul Coat, Pointed Citka Fox collar, size 40	275.00	225.00
Sable Muskrat Coat, Fox collar, size 40	269.00	225.00
Silver Muskrat Coat, Fox collar, size 36	298.00	239.00
Raccoon Coats, sport mode, sizes 36 and 40	298.00	250.00

Also, a group of six Fur Coats that sold at $85.00 to $100.00, all at one price, as follows— Brown Caracul Coat, Fox collar, size 40; Squirrelette Coat, sport model, size 36; Plain Sealine Coat, Mushroom collar, size 40; Brown Covalet Coat, Shawl collar, size 38; Racconey Coat, Shawl collar, size 36; Sealine Coat, blended Squirrel collar and cuffs, size 38.

NOW $65.00

The Toy Store — Third Floor

Visit our Toy Store on Third Floor for the finest and most complete line of Toys hereabout. During these last few days before Christmas you will find many Toys assembled on special tables for quick selection.

Gift Suggestions for Men

Men's "Phoenix" Silk Hosiery also Silk and Wool, in fancy stripes, check and plain colors—at 50c to $1.00.

Men's Gloves, for driving or for dress occasions, in gray suede, pig skin and Mocha—Fur lined, wool lined and silk lined—at $1.75 to $10.00.

Men's Shirts in "Eagle" and "Clermont" makes, neckband and collar attached styles, materials are Broadcloth, Madras, Rayon and Silk—at $1.95 to $8.50.

Men's Night Shirts, in Outing Flannel and Muslin, a good assortment—at $1.50 to $2.50.

Men's Pajamas, in Outing Flannel, Broadcloth, Radium and Madras, the well known "Universal" make—at $1.50 to $2.50.

Men's Mufflers, imported Scotch Silk and Wool mixtures, Crepe Silk, Scotch wools, Radium Crepe, etc.—at $1.00 to $6.00.

Men's Sweaters, Coat style and Pull-overs, fancy designs and plain colors—at $2.95 to $8.50.

Men's Wind-Breakers and Beach Jackets, a good assortment — at $3.95 to $8.50.

Men's House Coats, of Silk, also in double-faced materials, in oxford and other dark shades—at $8.00 to $15.00.

Men's Bath Robes, a big assortment, including Beacon Blanket Robes, Silk and Ombre Robes, with slippers to match—at $8.00 to $32.50.

Men's Hosiery
2 for $1.50
Men's "Phoenix" Fancy Silk Hosiery, all new patterns (all neatly boxed) — Special price 2 pairs for $1.50, regular value $1.00 a pair.

Men's Shirts
At $1.39
Men's Shirts, collar attached, separate collar and neckband styles, of Broadcloth, Madras and Rayon stripes, sizes 14 to 17 — Special price $1.39.

Men's Pajamas
At $1.59
Men's Outing Flannel Pajamas, of high grade flannel, finished with silk frogs (Universal make), size A, B, C and D—at $1.59 a suit, regular value $1.75.

Gift Gloves That Will Satisfy

TREFOUSSE FRENCH KID GLOVES
At $2.49, $2.75, up to $3.95

Trefousse French Kid Gloves are known the world over as the finest and most dependable Gloves made.

BACMO STREET WEAR GLOVES
At $3.00 and up to $3.95

American made Gloves, for street wear, that are unsurpassed for style and service. When you give "Bacmo" Gloves you give the best.

Extraordinary Special Value In Women's Full-Fashioned
Service Weight, Silk Hosiery

Standard Grade
Full-Fashioned
First Quality

$1.39 pair
3 for $4.00
Special Value

A Gift That Will Satisfy

(In the following 16 leading shades)

Atmosphere	Black	Shell Gray	Gun Metal
Aloma	Champagne	Sesaan	Grain
Auburn	Dust	Yosemite	Mirage
Blue Fox	Flesh	Vanity	Pearl Blush

This is a dependable make of Women's Silk Hosiery, sold only by us in Norwich, and will make a most satisfactory Christmas gift. Take advantage of this offering while the assortment of sizes and colors is complete.

(All Women's Silk Hosiery will be boxed upon request)

WE ARE SPECIALISTS IN WOMEN'S FULL-FASHIONED SILK HOSIERY
And Feature Particularly These Three Makes
PHOENIX GOLD STRIPE NO-MEND

DANIELSON

EARLY MORNING FIRE DESTROYS DAYVILLE STORE

(Special to The Bulletin)

DANIELSON, Dec. 20—Dayville's most disastrous fire in years did from $12,000 to $15,000 damage to the building and store stock of Napoleon P. Gingras, a selectman of Killingly, during the early hours of this morning. It is understood that Mr. Gingras' insurance is only $3,000. A defective heater is believed to have caused the fire, which was eating its way up into the building from the cellar, where the heater is located, when the blaze was discovered by a gate-tender on duty at the Main street railroad crossing of the village. This was at about 2:30.

Cries of Edward Bartlett, the gate-tender, awakened Landlord Walter Mnurphy of the Dayville hotel and Mr. Murpuhy, in turn, awakened a number of men staying at the hotel. Meanwhile, in other parts of the village men were hurrying into their clothes, and in very good time firemen were getting into action. Eventually three lines of hose, through which water was being forced by a splendid pump in the mill of the Assawaga company, were drenching the blazing building. Operations of the firemen were directed by Louis G. Sayles, master mechanic at the mill.

By 3 o'clock the fire had gained such headway that burning embers were being carried for considerable distances through the air, threatening to ignite other buildings. At this period of the fire Landlord Murphy of the hotel put in a telephone call for Chief A. P. Woodward of the Danielson department. Using an emergency telephone call list kept for just such occasions, Chief Woodward assembled about a dozen members of the Danielson department, and they left here with the big pumper at about 3:15. So effective and well directed had been the efforts of the Dayville firemen in this interim that the Danielson apparatus was not needed upon its arrival, and the men who went along merely watched the fire.

When the fire was out the building, which is owned by Mr. Gingras, was badly damaged and his big and varied stock of goods practically a total loss. Tons of water were of necessity poured into the building, a one-story frame structure, located between Columbia hall and a brick building in which the Dayville postoffice is located.

Men who were at the fire almost immediately after it was discovered said that the fire started in the cellar, close by the location of the heater, and that the flames rapidly ate their way through a side of the building and up through the structure.

So rapidly did the fire spread and so dense was the smoke within the building that it was impossible to salvage any of the stock.

Mr. Gingras' loss is an especially severe one for him, and particularly unfortunate coming during Christmas week, when his stock was exceptionally heavy, some heavy shipments of goods arriving only Monday. He had built a good business in Dayville, starting with a grocery store and gradually expanding his lines until he handled a great variety of commodities. Sympathy for him is widespread. This morning offers of temporary quarters were made to Mr. Gingras that he might at once re-establish his business and continue it while the damaged store building is being repaired. The damage to the building is severe and extensive.

JOHN GEBERT TO RETURN TO BE NIGHT PATROLMAN

(Special to The Bulletin)

DANIELSON, Dec. 20—John Gebert, now in Rochester, Mich., is to return to Danielson and again take up his duties as night patrol officer in the business section. This announcement was made this morning by Chief John McFarland, who made known that Mr. Gebert's reappointment is approved by the warden and court of burgesses. Mr. Gebert resigned the night officer's assignment early last spring that he might return to Michigan.

Last week, at a special meeting of the warden and court of burgesses, Special Officer Hosea E. Greene was selected for the appointment, to fill a vacancy. Having since seriously reconsidered his appointment, Officer Greene decided not to accept it. For a score of years he has been a carrier on a rural route out of the Dayville postoffice and within comparatively few years will be in line for an annuity. By resigning from the postal service to take the patrolman appointment, he would sacrifice his opportunity in the direction mentioned.

Mr. Gebert is to start east at once and will take up his duties within a few days. He is an experienced officer and a World war veteran, also having an honorable record of service in the regular army.

DOCTOR SENDS "GALL" PILLS TO WESTERN NECKTIE FIRM

(Special to The Bulletin)

DANIELSON, Dec. 20—Here's a new angle to the "necktie racket" that has irritated hundreds of eastern Connecticut people, and it san angle they may be delighted to know something about.

It is related that not long ago a doctor received a box of neckties from a western concern, with a letter telling him to keep the ties and remit $1, or to return the ties.

Instead of following instruction, the doctor sat down and sent the concern a few pills accompanied by a letter telling the necktie people the pills were recommended for "gall." "The value of the pills," he said, "is $2, and I will give you credit for the necktie bill of $1.00, and please send me the additional dollar."

In a few days he received an acknowledgment of the pills, which were returned, and also a request to return the ties. The doctor then replied that it was two blocks to the postoffice and that he always charged $2.50 for request calls, so if the concern would forward that sum he would send the ties back.

The correspondence was closed when the concern wrote the doctor that they had taken his name off their list.

With many variations of which one can think, this system can be used to confound the confounded necktie concerns, and it is offered to the locally pestered public gratis.

Danielson will be represented by a delegation when the second meeting of District No. 5, Sons of Union Veterans of the Civil War, is held with the J. Avery camp at New London on Saturday evening, January 7. Department officers of Connecticut are expected to be in attendance as well as department officers from Rhode Island. Visitors will include representations of Norwich, Mystic, Danielson, North Grosvenordale, Meriden and Hartford.

Oliver Langevin, 60, claiming Biddeford, Me., as his home is an on-again, off-again, or an out-again, in-again sort of customer. He was released from jail yesterday and went back to Brooklyn today. In the town court this morning Judge W. Fenner Woodward gave Langevin 30 days for having been intoxicated and 60 days on a vagrancy charge. Langevin didn't seem to mind. He is all set for the worst of the winter, and knows where he is going to get his Christmas dinner. He wouldn't be so sure of that if he were a free-sovereign citizen, for he has no regular home.

George L. Gendron, new owner of the Palace Laundry property, has started operations for the rehabilitation of the buildings. Roofers were at work on the main building today and interior repairs will be started at once. Overhauling of the power plant, the installation of a new engine and the addition of new machinery and repair of songs now in the plant are all in Mr. Gendron's program.

Assessors of the town will have by next week concluded their work in compiling the new grand list of Killingly. There have been increases and decreases both, as compared with the list of last year, but the new list will show a grand total somewhat higher than the one for 1926.

John Crosby and Denton Gallup, students at Boston university, are at their homes here for the Christmas vacation.

Treasurer Sidney W. Bard of the Brooklyn Savings bank was in New Haven today on a business trip.

Again today the incoming and outgoing tides of mail flowing through the Danielson postoffice increased. Rural carriers are getting their full share of the extra work that goes with the Christmas rush.

This afternoon Mrs. A. V. Woodworth entertained for the members of a woman's club with which she is identified.

Arthur Williams, student at the Connecticut Agricultural college, is spending the holiday recess in Danielson.

Skaters were out in force this afternoon, but confining their activities to small ponds. The Assawaga river is not safe for skaters as yet.

Severian Meunier is to enter the employ of the N. E. Transportation as a motor coach operator, out of Providence.

The Junior play at Killingly high school is to be given in February. A committee arranging details is made up of John McKeon, John Waldron and Miss Gertrude Reynolds.

The next Church Family night at the Westfield Congregational church is to be on Dec. 29.

Hunting and fishing licenses expire with the end of the year. Buttons in colors different than those issued last year are to be given out with the new licenses.

William A. Walton of Springfield visited with friends in Danielson today.

Basketball teams at Killingly high school, including those made up of girls, are having regular practice sessions.

As for a long term of years, Good-year people are looking forward to the New Year's Tea party, a community function that always has proved a happy one.

Officers are giving due warning that 1927 registrations on automobiles will not be allowed in use as official markers after December 31. Many applications for the 1928 numbers are going out of Danielson to Hartford these days.

Mr. and Mrs. Michael Comiskey and Miss Nellie Sullivan, all of Hartford, are to come here this week end to spend Christmas with Mr. and Mrs. L. E. Kennedy.

Taftville's Crescents come to Danielson this week to play basketball with the Danielson Town team. It will be the opening game of the season for the visitors.

Miss Blanche Gauthier, who has been ill at her home on Broad street, is much improved.

PLAINFIELD

Mr. and Mrs. Clifford Allard and daughter and Mr. and Mrs. Joseph Moran of Baltic were callers in Central Falls Sunday.

Miss Louise Jerome a student at Simmons college, Boston, is spending Christmas at the home of her parents.

Mrs. Eva Pike spent Sunday in Willimantic with her daughter Dorothy.

When the Christian Endeavor service was held in the vestry of the First Congregational church Sunday evening the subject was God's Kindness and Our Own. The leader was John Dodge and the song leader, George Inglis.

Miss Ione Barstow, a student nurse at Norwich State hospital, spent the week end at the home of her parents, Mr. and Mrs. Roy Barstow of Gallup street.

Mr. and Mrs. Clifford Rathburn, Mr. Ray, Mrs. C. W. Eccleston, spent Sunday with Mr. and Mrs. Winifred Gardner, of Gallup street.

Mrs. Roy Barstow is confined to her home, ill with a cold.

Several local people attended Pomfret Nativity play.

Final arrangements have been made for the Christmas tree at the Congregational church to be held Saturday evening.

Mrs. Wallace Payne is suffering with a severe cold.

Edward Hall's condition remains unchanged.

Miss Florie Walker of Whitensville, Mass., was a recent caller here.

Gaspre Raille and Joseph Raille have joined the navy in New London.

Miss Virginia LaBonne, Mr. and Mrs. Clifford Allard were recent callers in Norwich.

PUTNAM

ELKS TOPS MASONS IN EIGHTH CONTEST

(Special to The Bulletin)

PUTNAM, Dec. 20—In the eighth of the series of contests between the Elks club and the Masonic club in their card tournament for the winter season, the Elks were again victorious, the score being 12 to 8 in their favor. Despite the fact that it is the week before Christmas and that the retail stores of the city were open all of this week, there were twenty tables in play Monday night at the rooms of the Elks club.

The score follows with the names of the Elks appearing first:

Auction Bridge, Milot and Lewis won from Johnson and Potter; Chadwick and J. Murray lost to Jenkins and William Wheaton; Champlin and W. Averill lost to Coombs and Kerr; Girard and Wheelock won from E. Johnson and Padgett; W. Murray and Cotter lost to E. Perry and Metcalf; Hannifan and Charron lost to Dean and Simpson; E. Gagne and W. Rafferty won from Halsall and Duffy; Backus and A. Averill won from Morse and Geissler; Phillips and McIntyre lost to Sherman and Stanton; Duvert and P. Gagne lost to George Brousseau and Miner; Mansfield and Freeman won from Holden and Miron; Keroack and Auger won from Nichols and F. Perry. Score, Elks 6, Masons 6.

Bid whist—Migneault and Bulger won from Schoonover and Shaw; Cavanaugh and Berth lost to Bell and Baker; Miller and A. Brousseau won from Gifford and King; Wheatley and Bourgeois won from Thurston and Arnold; Hawkins and Berthiaume won from S. Diamond and Moss. Score Elks 4, Masons 1.

Cribbage, T. Wheaton and R. Wheaton won from Walter Wheaton and Thayer; Welch and J. Rafferty won from Loomis and Twigg; Tetreault and Lizotte won from deCoudres and Murray. Score, Elks 2, Masons 8.

Total score to date, Elks 88, Masons 70.

As next Monday will be celebrated as Christmas, the contest next week will be held on Tuesday at the Masonic club house on South Main street.

The Drop-In class of the Second Congregational church is in charge of the Christmas parties on Thursday, December 22, for the Beginners, Primary, Junior, First and Second Intermediate departments in the church school and also the decorations for the church. The ladies are making great preparations and a good time is promised for the children who attend. Santa Claus will arrive in the afternoon and all children who are already members of the school or are planning to join are invited to attend. The Beginners and Primaries are invited to attend their party from 3 to 5 o'clock in the afternoon and the older members of the school in the evening from 7 to 9 o'clock. All officers and teachers in the departments are also cordially invited.

The many friends of Edward Randall of Putnam heights, who is at the "Haven" in Abington are again remembering him this year with a shower of cards and money. Mr. Randall has been a great sufferer for years from a fall in which he sustained a broken back and is now a confirmed invalid. This annual shower of cards sent him by his friends mean a great deal in his life.

The total enrollment in the Putnam State Trade school during the past month is greater than ever before, there being a total enrollment of more than 650, including 150 in the day classes, 120 prevocational, 60 girls and 315 in the evening classes. There are now nine trade schools in the state and two more are planned. It takes 4,800 hours or about two and one quarter years to complete a course.

The Oscar Swanson post, 67, American Legion of Grosvenordale is one of the most active posts in the state. They have through their committee almost completed their program for the winter activities. Their program includes a number of dances, socials and their annual Mardi Gras party.

In line with their annual custom, the Putnam Rotary club has erected a large Christmas tree on Union square. It is brilliantly and beautifully lighted and can be seen for a great distance. Putnam has at present several community Christmas trees. There is one in the Community room at the Putnam Savings bank, one on the lawn of the Masonic club on South Main street, one on the lawn of Mrs. W. J. Bartlett on Main street and one on the lawn of the Misses Joy on Grove street. The last named one can be seen by automobilists coming from the south as they turn the corner at the Grove street cemetery.

Miss Edmaer Guy, the daughter of Mr. and Mrs. Zito Guy of this city, won second place in a contest for a $1,000 Chickering piano, recently conducted in Providence. Miss Guy is a pianist of exceptional ability and has been heard locally and a brilliant future is predicted for her. She is a pupil of Mrs. Catherine C. Hurry of Putnam Heights.

In a second contest she played the following numbers: First Movement, Sonata Pathetique, Beethoven; Etude No. 4 opus 10, Chopin; Reflets Dans L'eau, Debussy. For two pianos, First Movement D Major Sonata, Mozart.

In the final award Miss Guy received 430 points, the winner getting 433.

The next meeting of the Thompson Thimble club will be in the form of a Christmas party and will be held at the home of Mrs. Warren Logee, on Thursday, December 22.

The district schools in the neighborhood of Pomfret are holding their Christmas tree entertainments this week. At the North School the Christmas entertainment was held this afternoon, Pomfret Landing school held theirs on Monday night, Chandler school hold their Christmas exercises Tuesday evening and the Pomfret Center school hold theirs on Wednesday evening.

Eric Anderson and family of New York city have been visiting August Peterson and family.

Mrs. Herbert Bowen of Plain Hill, Woodstock, who is spending the winter in Boston was in the city yesterday.

Mr. and Mrs. Sidney P. Butler of Woodstock have gone to New Haven and New York city for an extended stay.

Miss Jane Haines, a student at the Connecticut college for women at New London is at home with her parents, Mr. and Mrs. Frank P. Haines for the holiday vacation.

Miss Marion Pierce of Shrewsbury, Mass., has been the guest of Miss Bertha Weeks for the past week.

Mr. and Mrs. George Stoddard of Melrose Heights, Mass., have been recent guests of Mr. Stoddard's parents, Mr. and Mrs. J. E. Stoddard.

Franklin Perry, a student at Amherst college is at home for the holidays with his parents, Dr. and Mrs. Edward F. Perry.

Putnam retail stores will be open every evening this week.—Adv.

Miss Bertha Stevens has presented to the Pomfret Free Library a copy of the book "Old Testament Stories" by Eulalie Osgood Grover and illustrated by Miss Stevens' sister, Miss Beatrice Stevens.

George H. Gilpatric, a student at Dartmouth college and Richard Gilpatric of the Hill school at Pottstown, Pa., are at home with their mother, Mrs. Irene W. Gilpatric for the holiday vacation.

KEM-OLA HEALS BLIND, BLEEDING, EXTERNAL AND INTERNAL PILES

Why suffer when KEM-OLA has healed and helped others for 16 years. Ease your misery at once—write to KEM-OLA OIL 38, Cambridge, Mass. SEND 10¢ FOR TRIAL TREATMENT

WHEN YOU WANT to put your business before the public there is no medium better than through the advertising columns of The Bulletin.

Electric Utilities

TOASTERS — COFFEE PERCOLATORS — FLAT IRONS — GRILLS — WAFFLE IRONS — TABLE LAMPS

CUTLERY

STAINLESS TABLE KNIVES
STAINLESS CARVING SETS
STAINLESS POCKET KNIVES
SCISSORS — SHEARS — RAZORS
LUNCH KITS — THERMOS BOTTLES
FLASH LIGHTS — ALARM CLOCKS

For the Youngsters

SLEDS — SKATES — SKATE AND SHOE OUTFITS — HOCKEY STICKS—SKIS—GAMES —KIDDIE KARS — KIDDIE KARTS— PEDAL KARS — WHEELBARROWS—SCOOTERS—COASTER WAGONS, ETC

FREED EISEMANN RADIOS
BREMER TULLY RADIOS
POLLEROYAL RADIOS

A gift the whole family will enjoy 365 days of the year.

Andrew E. Meech

DANIELSON, CONN.

Your Christmas Gift Brings Happiness Through All the Coming Years When It's an

EASY

Health, happiness, freedom from drudgery—these are the things you give when your Christmas Gift is a New Easy Washer.

Stop in at our store today and pick out the New Easy that you want us to send to your home to do your next week's washing, on trial.

We know you will be surprised at the way it washes the clothes,—its famous vacuum cups gently sending the cleansing suds through them, its magic dryer getting them ready for the line without putting deep wrinkles in them—without tearing off and breaking the buttons.

Phone or write us today. We'll gladly send the New Easy out so you can try it in your own home. If, after a trial, you wish to keep it, you can do so on small monthly payments.

Eastern Conn. Power Co.

DANIELSON, CONN.

PRE-HOLIDAY FOOD SPECIALS FOR WEDNESDAY AND THURSDAY

We have just received the finest lot of young Turkeys you have ever seen. Plenty of milk fed Chickens, Long Island Ducks, Geese and Fresh Pork Products. Foreign and Domestic Foods from all parts of the world. This great big new market is just filled with good things to eat. Really, our holiday foods all the way through are unusual.

Small Pig — Pork Loins lb 22c (to roast)
Large Selected — EGGS 2 doz 75c
Finest Meadowbrook Creamery — BUTTER lb 47c

Lean Chuck ROAST BEEF lb.. 20c	Mohican Bread — When it is eaten just recalls the wonderful home made kind. You'll eat more and the children too. It has that sweet taste that sends you back for more. FULL 16 OUNCE LOAF FOR 7c	Bell's Poultry Seasoning 2 pkgs .. 17c	Large No. 1 SMELTS lb 35c
Fresh LAMB for stewing 2 lbs ... 29c		Fancy Pack PUMPKIN can ... 12c	Small OYSTERS for stewing pt 35c
Sliced Boiled HAM ½ lb 25c		Frosting SUGAR 2 pkg 19c	Fresh SCALLOPS pt 45c
Lean Canadian BACON lb 50c		Best Pastry FLOUR 5 lb pkg ... 25c	Namco CRAB MEAT can 29c
Lean PORK CHOPS 2 lbs 45c		Davis BAKING POWDER can 19c	Salt COD BITS, 2 lbs..... 25c
MINCE MEAT 2 lbs 25c	THE MOHICAN MARKET 260-264 Main St. Norwich, Conn.		Fresh SHRIMP, lb..... 29c
COFFEE, Mohican Special lb 53c			

SPECIAL ALL THIS WEEK

Fresh Made POUND CAKE lb 25c
PUMPKIN PIES each 25c

Plenty of Selected CHRISTMAS TREES, all sizes — Price ..... 50c up

OYSTERS for filling or cocktail

Fresh CAUGHT MACKEREL lb ... 30c

WHITE TURNIPS 4 lbs 10c
Yellow Globe ONIONS 5 lbs 15c
Juicy Thin Skin LEMONS doz 17c
Citron, Orange, Lemon PEEL lb .. 35c

Make a Christmas Gift

— OF —

The Norwich Bulletin

— OR —

The Norwich Record

TO YOUR FRIENDS

No Better Christmas Remembrance
Subscription Rates

50c per month — $6.00 per year

Norwich Courier— Cooley's Weekly

Published every Friday
One Year—$1.00

Send in your subscription with remittance in money order or check (please do not send cash), name and address of your friends, and it will have prompt attention.

The Bulletin Co.

Publishers of both papers

1790 1927

Norwich Bulletin and Courier

Entered at the Postoffice at Norwich, Conn., as second class matter
Telephone Calls:
Bulletin Business Office 485
Bulletin Editorial Rooms 35-2
Bulletin Job Room 35-3
Willimantic Office, 854 Main St. Telephone 1121-2

137 YEARS OLD

Printed every day in the year except Sunday
Subscription price 15c a week, 60c a month $6.00 a year

Norwich, Wednesday, Dec. 21, 1927

Members of The Associated Press
The Associated Press is exclusively entitled to the use for republication of all news dispatches credited to it or not otherwise credited in this paper and also the local news published therein.
All rights of republication of special dispatches herein are also reserved.

Daily Average Circulation
WEEK ENDING DEC. 16, 1927:
13,458

YOUR CHRISTMAS MAIL

We have gotten to that point in Christmas week where there is certain to be a severe strain placed upon the postal service. It is the time when everyone is getting packages and bundles started on their way and they hope they will reach their destination before or by Christmas day. Those who have made the most of the last ten days or so have nothing to fear as to the amount of time allowed, while those who wait until the 11th hour must take their chances.

In the mailing of Christmas packages it should be borne in mind that valuable aid can be given to the postal employes by seeing that the address is plainly and correctly placed upon every parcel along with the name and address of the sender. If a package is intended for New York and the sender addresses it "City" it cannot be expected that the mind reading department of the post office will be able to deliver it. Everyone is in a hurry but sufficient time should be allowed for making certain that addresses on packages as well as upon letters are correct.

For the proper protection of the articles within packages and to insure such bundles reaching their destination intact they should be tied securely. This doesn't mean wrapping them up in flimsy paper and putting a piece of common twine about them a couple of times. Such a method of doing up packages seems ridiculous if we stop to think about it, and yet there are those who seem to think they can stand the ravages of a trip through the mail quite as easily as when carefully carried home from the store. Inadequate wrapping is the cause for many lost articles.

Millions of people are expecting much from the postal service these days. They know that excellent results can be anticipated but they should realize that they can do individually a great deal to increase the efficiency by refraining from handicapping delivery by addressing their mail matter of all kinds clearly and fully, putting their return address thereon in all cases and if they are sending packages by wrapping and tying them securely.

PARKING PROBLEMS

The parking problem has been growing, and it can be expected to do so just as long as the number of automobiles increase and owners insist upon leaving their cars in the streets.

In the national capital the merchants on one street are making bitter complaint because they claim they are losing business since a new order has gone into effect requiring parallel instead of angle parking in that street. It was fully understood by the authorities of that city that more cars could be accommodated by the angle parking method, but they also were obliged to take notice of the fact that such parking, with cars constantly backing out into the center of the street was seriously interfering with the moving vehicles which the streets are expected to accommodate. When the flow of traffic is subjected to steady interruptions congestion follows.

The change in the parking regulations in Washington, or in that particular street, is the result of the increased use of the highways. There never was a time when there was so much traffic and there never was a time when there was such a large part of thoroughfares occupied by parked vehicles. In many instances there is just a narrow lane for moving traffic because the rest of the street is occupied by parked cars, some making very brief waits but others there for the full limit and beyond.

When it is advanced that streets are intended for and should be reserved to accommodate the moving traffic there is bound to be opposition from many quarters. Cities are spending millions of dollars to widen streets for the accommodation of increased traffic conditions, but there is justification for the claim that such streets are not being widened for the purpose of providing more parking space. Whether this means that the time is coming when all parking on busy central streets of large cities will be prohibited remains to be seen.

GETTING MORE RUBBER

Demands for rubber are increasing every day. This country is the biggest user of rubber and yet it controls only about 4 per cent. of the world's production. Repeatedly has it been deplored that this situation was not foreseen and provisions made a long time ago to make us less dependent upon other countries and to escape the effects of the tightening of foreign markets. That we didn't is evident and as the result we must take the consequences until conditions can be changed.

In this connection there cannot fail to be a deep interest in the development which has been planned by Henry Ford of nearly 4,000,000 acres of rubber land in Brazil. Acquisition of that acreage is the preliminary step following the decision to produce rubber. Para is a rubber state in Brazil that needs no introduction. Conditions there are favorable to development as rubber plantations. Experts have gone over the ground carefully and considered it from all angles, both as to available help, rubber growing conditions and the amount of raw material that can be made use of in various ways as the land is cleared for rubber planting. It is to be expected that Mr. Ford has gone as thoroughly into the merits of this matter as is characteristic of him in his other enterprises. It will require some years to get the rubber trees of sufficient size to produce, but if this Para field will yield 500 pounds an acre, as expected, it ought to furnish enough raw material to supply not only such needs as Mr. Ford will have for rubber but take care of almost all the raw rubber required by the manufacturers of this country, which amounted to over 354,000 long tons last year.

The increase in rubber consumption is growing yearly so that by the time that field is producing the manufacturers' requirements in this country will be able to take care of this increase without trouble provided the undertaking proves as successful as expected. It is a delayed effort to develop this South American field, but it is backed by a man who usually accomplishes what he undertakes.

MEETING SUBMARINE DISASTERS

While there may have been other cases which seemed to warrant a most thorough consideration of means of meeting just such an emergency as has existed off Provincetown for the past several days, the sinking of the S-4 emphasizes the need of giving thought to it on occasions other than when a submarine lies helpless on the floor of the ocean.

Many suggestions have been offered as to the methods that might be employed for the release of the imprisoned men, or for the getting of air and food to them. It is entirely possible that all of these have been thoroughly gone over by those directing affairs at Provincetown, who are of course in touch with the actual conditions and know whether they the suggestions could be employed. The advancement of an idea does not necessarily mean that it would be feasible or that it could be applied under those particular circumstances.

Another matter which has to be taken into consideration and which most certainly contributes to the helplessness of those striving to master the situation is the opposition being offered by weather conditions. Over such there is no control. Every necessary means of getting the submarine to the surface might be at hand but without favorable weather there is a serious obstacle to progress.

Such a disaster and such a helplessness on the part of humanity to do anything effective for the relief of those men is frightfully distressing. The handicaps of the situation nevertheless call for the devotion of all possible efforts for the provision of some means that will be more effective than those available. As much as we might hope that there will be no more submarine disasters we must make provisions for the contrary. Each experience teaches its new lesson.

GROWING CHRISTMAS TREES

Maine regards its Christmas tree industry as an important one, and well it may when it is estimated that it will receive about $100,000 from the trees that are sold during a six weeks period.

Much has been said against the idea of Christmas trees on the ground that it means the destruction of small trees that ought to be allowed to grow and mature, and because there is so much appreciation of the need of restoring the forests that are cut for lumber purposes.

Reforestation is of vital importance, but even the strongest supporters thereof are cognizant of the fact that the Christmas tree business has little or no bearing theron. The trees that are cut for Christmas represent the thinning out of trees which would have to be sacrificed anyway, while others for the most part are trees which are of little or no value for any other purpose.

It would mean a serious inroad into the future lumber supply of the country if trees which would contribute to such a supply were being utilized in such numbers. Those which are cut are those which have been grown for that particular purpose for the satisfying of a particular demand and when organizations which are laboring for the increase in the woodlands of the country offer no objection to such a practice it cannot be expected that the Christmas tree raisers of Maine or any other states are going to turn away from a chance to increase their incomes. When it is realized that the trade is served from land devoted to supplying such a market the objections disappear. No successful substitute has as yet been produced.

EDITORIAL NOTES

The man on the corner says: It may be taking a big chance to mention it, but the traffic signal is still intact.

The gas man might like to tell about stills in the cellars, but when he is ordered to do so he feels differently about it.

The only trouble with the fine progress in federal debt reduction is that it isn't half appreciated by many who are reaping the benefit of it.

Colder weather is making it seem a bit more Christmasy, and we can hear some adding that a little snow would make it even a bit more so.

That Los Angeles fiend deserves the worst and should get it quickly, but with Loeb and Leopold in mind there's no telling what will happen.

One of the complaints of Admiral Magruder seems to be that the navy department is doing what congress ordered it to do. We are getting to the time when there's sure to be speculation as to whether it will be a white Christmas.

THE FIRST OF THE MONTH

"I've got my balance, Gregory. Do you want to look it over?" Gregory Spaulding concealed his astonishment as he glanced across the room at his wife.

"Got it ready, and this the first month since you started to run the whole budget yourself? I should think I would look it over!"

For some minutes there was silence as he bent over the books, dashing off little sums in the margin of his wife's neat accounts.

"Good enough," he finally admitted, "but it does seem to me that we spend quite a little money on H. O. K. I notice that you buy some every few days; just what do you use it for?" Gloria twisted her pencil nervously.

"You see, I don't exactly buy it," she explained. "It just happens when I balance my cash."

"It might help if I knew what the mystic symbols stood for. Is it a secret?"

"Certainly not. It means 'Heaven Only Knows.'" Gregory's amused laughter tapered off into a worried frown.

"It's an ingenious idea," he admitted, "but most of the money for my new spring coat seems to have gone H. O. K."

"I'm sorry, dear."

"Oh, that's all right. I've never kicked on anything you spend, but if we have so much H. O. K. floating around we have to learn—"

Gloria was rescued by the door bell. Investigation disclosed that it was being prodded by a long gentleman who wore a cutaway collar and a permanent smile.

"Mr. Spaulding?" inquired the stranger.

"Himself—in person—not a picture," murmured Gregory.

"You probably don't remember me," offered the visitor. "I'm from the church; my name is Kendall."

"From the church?" repeated Gregory stupidly. "Won't you come in, Mr. Kendall? This is Mrs. Spaulding."

"Charming little home you have here," confided Mr Kendall. "No wonder you find it difficult to leave on a Sunday morning. Nevertheless, I believe you should make the effort. It is a shame to let your faces grow so unfamiliar to your old friends."

"We make it whenever we can," explained Gregory.

"Oh, dear! don't misunderstand me," protested Mr. Kendall. "I'm not here to tell you your duty; I merely called as part of our every-member canvass, to tell you a little about our new program."

The gently insistent voice filled the small room without interruption. It touched upon the fine work being done by the church organization and sketched the tremendous strides it would be able to make if provided with slightly increased facilities. He gave the entire essence of religion in one long sentence, punctuated with dollar signs.

"We may consider this in the light of an investment," smiled Mr. Kendall, waving Gregory's check gently to and fro as he took his leave. "An investment in character and right living, if you follow me. Good evening, my friends."

"There are some things a man simply has to do to hold his place in the community," Gregory offered apologetically as the door closed behind their visitor.

"I guess so." Gloria was agreeable but unenthusiastic. "It does seem a shame, though, when you really do need a new coat. By the way, should I put that in with this month's accounts?"

"Put it where it won't show," requested Gregory. Gloria turned the pages of her account book thoughtfully.

"I really don't know—we haven't a page for benevolences yet. What did Mr. Adams-apple call it—an investment? Shall I just put down $10 worth of character?"

"Maybe you'd better put it in the insurance account."

"This says that Stanley Spaulding—not Gregory Spaulding—has just crashed through with $10. Stanley, I believe lives around in the court somewhere. We were always getting his mail. No wonder Mr. Sign-on-the-dotted line found our faces unfamiliar."

"Gregory!" Her voice was anguished. "Well," resignedly, "how shall I enter it?" Gregory lit a comforting cigarette.

"Stanley Spaulding gets the credit here below," he decided, "but if there's any justice they ought to get the names straight in heaven. Just charge it to H. O. K."—Chicago News.

Former Norwich Leaders

Edward Chappell

From Norwich Bulletin, Oct. 14, 1891.

News was received in Norwich at noon Tuesday of the death of Edward Chappell of the firm of E. Chappell & Co., at Marlboro house, New York city, after a brief illness, at the age of 76.

Edward Chappell was born in New London, Nov. 3, 1815. He came to Norwich in 1839 and associated himself in business with John G. Huntington. After a year or two the co-partnership was dissolved, and he went into business for himself. He made a hard struggle for success, but in 1848 he became embarrassed and failed with large liabilities. His creditors had faith in his strict business ability and integrity, and he immediately resumed business on a new basis. Mr Enoch F. Chapman then entered his employ as a clerk and became a partner in 1863, and has remained his business associate for 43 years. The firm prospered and the business grew to its present proportions, Mr. Arthur H. Brewer being added to the firm, and having acquired one-third interest in the business.

In politics he was a republican and at one time represented his party in the common council.

He was a member of Christ church and a liberal supporter of it.

He was a shrewd business man, and as he increased his capital he became interested in manufacturing establishments in this vicinity, and, at the time of his death, was the largest stockholder in the Ashland mills at Jewett City, the largest local stockholder in the Ponemah mills at Taftville, and the largest stockholder in the Falls company.

IN THE PUBLIC EYE

Charles Lathrop Pack, who advocates the prevention of floods by reforestation, is president of the American Tree association and an important figure in conservation of forests work. Few men of wealth have so intelligently followed the theoretical and practical development of forestry and other natural resources, and his experience along these lines enables him to speak as an authority. Mr. Pack has served as president of the American Forestry association and of the national conservation congress. He has also been president of the World's Court league, succeeding John Hays Hammond in that position, and during the war he served as head of the National War Garden commission of the United States. He has played an important part in educational development and aside from his public activities he has been prominent in financial circles in Cleveland and New York.

Today's Anniversaries

1871—John A. Winston, first native of Alabama to become governor, died at Mobile. Born in Madison county, Ala., Sept. 4, 1812.

1877—An educational convention of the Orthodox Friends of America met in Baltimore.

1880—Amos T. Akerman, who served for a time as attorney-general in Grant's cabinet died at Cartersville, Ga. Born at Keene, N. H Jan. 6, 1823.

1883—Riot in the city of Mexico caused by the issuance of paper money.

1896—Utah supreme court affirmed the validity of the Australian ballot law.

1897—The Klondike rush caused Pacific coast shipping rates to reach a new high peak.

1917—Riots in Buenos Aires resulting from the popular demand that Argentina break with Germany.

1925—Jules Meline, prominent French statesman and former premier, died in Paris.

1926—United States senate voted for government purchase of the Cape Cod ship canal.

Today's Birthdays

David A. Reed, senior United States senator from Pennsylvania, born in Pittsburgh, 47 years ago today.

Lynn J. Frazier, United States senator from North Dakota, born in Steele county, Minn., 53 years ago today.

Charles P. Taft, Cincinnati newspaper publisher and brother of Chief Justice Taft, born in Cincinnati, 34 years ago today.

Herbert L. Pratt, president of the Standard Oil company of New York, born in Brooklyn, N. Y., 56 years ago today.

Walter Hagen, one of the foremost of the world's golf experts, born in Rochester, N. Y., 35 years ago today.

LETTERS TO THE EDITOR

A Be-Christmas Thought.

Mr. Editor: We are not justified in looking at the Bible as a test book of science, because it covers a period of human history long before men were qualified to treat the phenomena of nature scientifically. The main purpose of the Bible—particularly the Old Testament—is to give us the correct record of God's historic work in human redemption, and this it does with the utmost fidelity. The Old Testament is continually pointing to the future. It has a vision of a great event coming for which present things are only a preparation. That event was nothing less than the Light of the World.

C. H. RICKETTS.

YOUR HEALTH

The Motives Behind the Gargas Idea.

By Hamilton Stillson, M. D., Seattle, Wash., Member Gorgas Memorial.

(The following is one of a series of articles prepared under the direction of the Gorgas Memorial as part of its Better Health and Longer Life program. President Coolidge is the honorary president of the memorial, which has been organized and endowed by prominent doctors and laymen throughout the country to perpetuate the work of the late Major-General Gorgas in preventing unnecessary illness. Headquarters of the Gorgas Memorial are at 400 North Michigan avenue, Chicago.)

In order to show that we are playing the game fair we have to place our cards upon the table. The physicians who are promoting the Gorgas idea would like to have the public place confidence in their motives in the matter.

Business men who think only of furthering their business interests in all they do cannot understand why physicians who make a living by treating the sick should want to show people how to avoid sickness. To the business man it seems incredible that physicians should insist upon sanitation, pure food, scientific modes of life, since all these things tend to put the physician out of business.

But the physician is more than a minister to the sick. The right-minded physician does more than boost his business. He is a scientist. He is, first of all, a scientist. He cannot become a physician unless he is of a scientific turn of mind. And, like all true scientists, he becomes imbued with the possibilities of his science. As a rule, he is too apt to lose sight of the practical bread-and-butter aspects of his business and to immure himself in the fascinating pursuit of knowledge. It is quite to be expected that the true physician should look through and beyond the sordid sorrows of mankind and envisage the glorious day when preventable diseases will be prevented—when life will be prolonged and we shall be glad we are alive.

There is still something of the priest about your physician. He is constantly brought into very intimate contact with the mysteries of generation of birth, of life, of death; and the priest is actuated by the desire to do all he can to make all these things better.

There is still something of the "voyageur" about your physician. All the great natural sciences were pioneered by physicians who dabbled with their test tubes and collected their butterflies for the sheer delight of the quest.

There is still something of the missionary about your physician. So necessary is this intimate relation that all the missionaries first prepare themselves in the elements of medical science.

Your old family physician is still your safe counselor and most sympathetic friend. How could it be otherwise so long as your suffering becomes his suffering, your recovery his joy, so long as sympathy grows by what it feeds upon?

Therefore, when your family physician suggests that you should come to him once a year to let him give you a thorough physical examination, you may be quite sure he is not actuated by a desire to boost his business. Not at all. He is sincerely desirous of saving you from unnecessary suffering—desirous of forestalling incipient disease.

Saving a duck from death in the breakers has figured for the first time in the history of the life guard force of Atlantic City, N. J. The duck, a fledgling pet of John L. Young Jr., son of Captain Young, waddled out of its pen at the Young residence far out on the big pier, and tumbled into the water, 20 feet below. Stunned by its fall the duck was unable to swim, but life guards who heard the wails of the duck's small owner put out in a boat and saved the bird.

Lesson No. 7

Question: Why does baby particularly need *emulsified cod-liver oil?*

Answer: Baby's progress in health, growth and bone development *depends upon vitamins.* An abundance of essential vitamins is provided in pure, pleasantly flavored

SCOTT'S EMULSION

What Do You Know About Eastern Connecticut?

Questions.

1—What was the first name of the present town of Stonington?
2—What was its second name?
3—When was the change made?
4—When was the present name adopted?
5—What Norwich man had a reputation for the beauty of his fancy needle work 25 years ago?
6—What was his vocation?
7—When did he die?
8—When did the Norwich Free Academy begin to give instruction in kiln-firing Faience pottery?

Answers will be found on Classified page.

BEIT BROS.' MARKET

Free Delivery Phones 3061-3062 "On the Square"

TURKEYS

As has always been our custom in past years we have made a fine selection of Extra Fancy Native and Minnesota Turkeys for Christmas which we are selling at a very low price, considering their "Supreme Quality." Be sure and distinguish these fine birds from the large amount of Frozen Turkeys offered for sale. We absolutely guarantee the freshness of our Turkeys and have only one grade—"The Best."

We have always led in the sale of Poultry during the Holiday Season because we carry the finest assortment in the city and our prices are right, due to our enormous purchasing power. We will also have a large display of Fancy Native Chickens, Fowl, Capons, Ducklings and Geese. We invite your personal inspection.

ORDER EARLY TO INSURE PROMPT DELIVERY

Native Turkeys

Your dinner will be enjoyed by all if graced with one of our Fancy Native Birds. These Turkeys are reared with care to insure plumpness and delicious flavor.

Fancy Fresh Killed Turkeys lb 45c up

NATIVE ROASTING CHICKENS, lb ..... 38c up

FANCY NATIVE FOWL, lb 30c

Native Geese, Ducks, Capons

FRESH LITTLE PIG ROASTING PORK, lb 19c

LITTLE PIG FRESH SHOULDERS, lb 16c

FRESH NATIVE HAMS cut from Young Porkers, lb 25c

Delicious Home Made SAUSAGE MEAT—fine for that Turkey Stuffing, lb ... 30c

We have a fine line of Fruits and Vegetables for Your Christmas Table.

Our Market will be open Every Evening until Christmas.

MOTOR VEHICLE REGISTRATIONS
WEST SIDE GARAGE
194-196 West Main Street
Notary Public Always Open
Let Us Do It For You

DR. ROBERT GLOBUS
Veterinarian
198 Palmer St., Norwich, Ct.
Telephone 2316

Slashing All Former Prices

THE REMARKABLE RESPONSE AND ENTHUSIASTIC WELCOME OF THE PUBLIC TO OUR WONDERFUL MONEY-SAVING SALE IS A CLEAR AND DECISIVE ACKNOWLEDGMENT OF THE SPLENDID VALUES WE ARE OFFERING.

THE RADICAL DIFFERENCE BETWEEN OUR SALES AND OTHERS IS THAT WE STAKE OUR REPUTATION ON AND BACK THEM WITH AN IRON BOUND GUARANTEE.

BROOKLYN OUTFITTERS

"THE STORE THAT SATISFIES"

266-270 Main Street Norwich, Conn.

Ideal Cotton Stores
110 MAIN STREET
Corner Market Street
NORWICH, CONN.

Gifts for "Her"

Of Enduring Charm and Utility That Will Please Her

Boxed Bath Sets
89c to $1.98

Boxed Linen Bridge Sets
$1.00 to $3.98

Boxed Fancy Pillow Cases
$1.25 to $2.98 pr.

Boxed Table Sets
$1.98 to $6.98

Boxed Madeira Napkins
6 for $3.49

Boxed Linen Towels
3 for $1.25

Boxed Rayon Bed Spreads
$2.98 to $14.98

Fancy Linen Scarfs
59c to $2.98

Linen Vanity or Buffet Sets
$1.00 to $2.98

Rayon Tapestry Scarfs
$1.00 to $4.98

Terry Bath Mats
89c to $2.98

Couch Covers
$1.98 to $6.98

"Beacon" Part Wool Fancy Plaid Blankets
$2.98 to $5.98

Warm Bed Comfortables
$2.98 to $14.98

MAKE THIS A
Book Christmas
ONE HUNDRED SUGGESTIONS FOR YOU IN OUR BOOK DEPARTMENT
DOWE'S
(Est. 1860) Danielson, Conn.

CARPENTER EMPLOYES HOLD THEIR ANNUAL BANQUET

The annual banquet for the employes of the Carpenter Manufacturing company was held Tuesday evening at Odd Fellows hall about 70 attending. The menu served by the Women's Guild of Grace Episcopal church, Yantic, was: Fruit cocktail, chicken pie, mashed potato, peas, rolls, celery, cranberry, apple pie, ice cream and coffee. During the banquet remarks were made by the officials of the company and a handsome suit case was presented to C. E. Carpenter, treasurer, by the employes. Dancing was enjoyed from 9 to 12 to music furnished by the Mohegan orchestra.

BALTIC

For your Christmas or holiday cards go to Caron. We have some for sister, brother, mother, father, uncle, aunt, cousins, also some French cards.—Adv.

NOTICE
BRICKLAYERS!
Special meeting called Thursday, Dec. 22. Election of officers. All members requested to be present.
Per order of President.

THE SCHOOL OF NURSING
— OF THE —
Wm. W. Backus Hospital
is accepting applications for the February class. The course of instruction covers a period of three years, which includes a seven months affiliation with the Yale School of Nursing and the New Haven Visiting Nurse Association. For prospectus of the school giving requirements for admission, curriculum and opportunities offered, address:
DIRECTRESS OF NURSES
Wm. W. Backus Hospital
Norwich, Conn.

CENTRAL STORE
Phone 1238
SPECIALS FOR WEDNESDAY
Grandmother's Mince Meat, a package 10c
Swift's Premium Frankforts, lb 30c
Extra Fancy Nevin's Oranges
J. M. Young & Sons

1850 1927
Norwich, Wednesday, Dec. 21, 1927

VARIOUS MATTERS

"Colder" promises Dabol's Almanac.

A handsome Yuletide wreath adorns the door of the Otis Library.

Now the alarmists are beginning to worry about a green Christmas.

Light vehicle lamps at 4:51 this evening.

Children selling wreaths from house to house have been unusually numerous this week.

Buckingham shop, chiffon hose, bridge table covers, card sets.—Adv.

Subscriptions to magazines and newspapers always figure well up in Christmas gifts.

Nice looking spruce trees for Christmas are selling in Norwich at from fifty cents to a dollar.

Since 1928 will be Leap Year, a number of Norwich residents are due to have a birthday Feb. 29th.

Snow on roofs of freight cars running south through Norwich indicates what is going on north of here.

Franklin Square was never so dolled up at holiday time before and the effect is greatly stimulating business.

The Crowley club, New London, has provided ten fine sleds for the children at Seaside sanatorium, Crescent Beach.

New money for Christmas gifts with appropriate containers. The Norwich Savings Society.—Adv.

Tobacco workers at Somers warehouses have begun their season and there is similar activity in other Tolland county towns.

The lowest temperature recorded in Groton Monday was 14 degrees above zero, while Tuesday the mercury did not get lower than 26.

The beautiful flowers at the Central Baptist church Sunday were in memory of Mrs. William G. Tarbox, given by her husband and sisters.

During Tuesday, Charles A. Dowsett, of River Avenue, Laurel Hill, was able to sit up, following injuries in an automobile accident at the weekend.

At Old Lyme, Mr. and Mrs. C. P. Grayson have moved from the Rowland houes, Main street, to the Wilson place, which they purchased some weeks ago.

For the benefit of our patrons we are open evenings until Christmas. A. J. Fitz-Gerald, Jewelry and radios, 21 Broadway, Norwich.—adv.

Mr. and Mrs. Henry F. Hill, of Groton, were at home to friends in their atractive new bungalow early in the week, in observance of their 25th wedding anniversary.

Word has been received in Mystic of the marriage Nov. 20 of Norris Cooper, son of Mr. and Mrs. James Cooper, of Mystic, and Miss Myra Ward, of Rockaway, N. Y.

At the annual meeting of Ellington Congregational church, announcement was made of the gift of $1,000 from J. T. McKnight, in memory of his wife, Julia Kimball McKnight.

The many rainstorms have caused Lake Wangumbaug, South Coventry, to rise considerably. The water is between two and three feet deep on the lower road leading to the cottages.

Oramel J. Brockway and Mrs. Ella L. Chappell, both of Norwich, were married at the parsonage of the First Baptist church, New London, Monday afternoon, by Rev. Chester H. Howe.

Sittings made up to and including Wednesday to 9 p. m. will be positively finished for Christmas eve. Sittings from 8 a. m. to 9 p. m. daily. Desmarais Studio, 325 Main St.—Adv.

The Santa Claus letters printed in Tuesday's Bulletin, stirred up some kind friends who intend to co-operate with Kris Kringle in the interest of certain good little girls and boys.

Mountain Lake in Salem is frozen over, as are large portions of Gardner and Oxoboxo lakes. As soon as ice will hold any weight at all sportsmen will be there to fish through the ice.

Annual communication, Somerset lodge, No. 34, F. and A. M., at Masonic temple, at 7.30 tonight. Reports, election and installation of officers.—adv.

Although she had been very ill for eleven weeks, Mrs. Arthur L. Story was able to ride from Norwich, Sunday, to Southbridge, Mass., where she is at the home of her son, Dr. Theodore Story.

When the Young People's group of Park church met Sunday evening in the Parish house parlors, George A. Gulle played the violin, accompanied by Miss Ruth Dreschler. A Christmas story was read. Light refreshments were served.

Arrangements have been completed for three in a series of four invitation dances to be held by the Junior league of Lawrence and Memorial hospitals, New London, at Lighthouse Inn, it was announced this week by Mrs. Julia D. Ely, chairman of the league.

WIFE DESERTED HUSBAND AND FOUR CHILDREN

(Special to The Bulletin)

WORCESTER, Dec. 20—Leaving their four children crying at home, Bennetta O. Kenneway of Putnam, Conn., deserted Leon C. Kenneway of Leicester, at Brookfield, Feb. 10, 1923, and has never lived with him or the children since that time, according to his testimony in probate court yesterday at a hearing on his libel for divorce. Judge Hary H. Atwood granted him a decree nisi of divorce for desertion, which under the Massachusetts law will become absolute in six months. He was also given custody of the children, which he claims to have cared for during the separation of nearly five years.

The marriage of the couple was at Putnam, Conn., April 18, 1913, and they lived together at Worcester and Brookfield. The husband said his wife seemed unusually affectionate, and hugged and kissed him, when he left for his work on the morning of the desertion. He testified thatw hen he returned home that night, he found the children huddled together, crying, and his wife had gone.

Later Mrs. Kenneway wrote to her husband from St. Petersburg, Fla., and that she could not be a hypocrite and live with him when she did not care for him, he told the court. He said he met his wife in Worcester later, when he was walking with his daughter, and the wife suggested that they sell their real estate, which stood in her name, and go back to live together again. He said he agreed to do so, but when she received a check for her half of the property she disappeared.

LEBANON LEAGUE OF WOMAN VOTERS MEETS

The Lebanon League of Women Voters held its monthly meeting Monday at the home of Mrs. Katherine Sinest. Those present were treated to a vivid account of Muscle Shoals by one who recently visited there. No new business was taken up.

DIED

BOURNE: In this city, Dec. 20, 1927, Charles H. Bourne, aged 54 years. Notice of funeral hereafter.

PERSONALS

Miss Mary Donahue, of Norwich, spent the past week with Westerly relatives.

Mrs. Martin Wenzel is a patient at the Hartford hospital where she is under the care of Dr. Heublein.

Miss Inez Peck, of Hamburg, a former teacher in the Center school, Old Lyme, is now teaching in Hartford.

Mr. and Mrs. Clifford Pierce, Norwich Town, were recent visitors with Mr. and Mrs. L. Howard Cross, of Central Village.

Mr. and Mrs. G. W. Swanson, of Norwich, with their son, Bobby, drove to Porkey, R. I., Sunday to call on the Rupert families.

Moses Chapman, of East Lyme, is spending this week with his daughters, Mrs. Ethel Church and Miss Lila Chapman, Montville.

Mrs. Harold Carpenter of Washington street is a patient at the William W. Backus hospital, where she underwent an operation for appendicitis.

Henry D. Smith, freight agent of the New York, New Haven and Hartford railroad, and Mrs. Smith, of 65 Warren street, returned Saturday from a two weeks trip to Florida.

Mrs. Eugene Bromley and Mr. and Mrs. Maurice Bromley, of North Stonington, visited last week with Mr. and Mrs. Moses H. Main, of Hope Valley, R. I.

FUNERAL.

Matthew J. Geary.

At 8.30 o'clock Tuesday morning at the home of his sister, Mrs. John H. Cleary, No. 42 Boswell avenue, the funeral of Warden Matthew J. Geary of Jewett City was held followed by solemn high mass at St. Patrick's church at 9 o'clock. Included in the large attendance of relatives and friends from Jewett City, Norwich, New London, Montville, Westerly and other cities were delegations from Norwich lodge, No. 367, F. O. E., and from Very Reverend Michael McCabe council, K. of C., Jewett City. The many beautiful floral tributes testified to the high esteem in which Mr. Geary was held by his many friends.

The mass at the church was celebrated by Rev. John J. McCabe of Jewett City, Rev. James J. O'Meara of Montville was deacon and Rev. Myles P. Galvin of Norwich, sub-deacon. The musical part of the mass was in charge of Henry J. LaFontaine, who played on the organ chimes, Abide With Me, Roderick F. Sullivan sang De Profundis as the waiting hymn, Lead Kindly Light was played at the recessional.

Burial was in St. Patrick's cemetery, where the committal service was read by Rev. Fr. McCabe assisted by Rev. James J. O'Meara. The bearers were Dennis Griffin, Daniel F. Finn, Jr., John Barnett, Lionel Boucher, Edwin Chapman and Lloyd Buckingham, all of Jewett City. Hourigan Bros. were in charge of the funeral arrangements.

OBITUARY.

John O'Donnell.

At 7 o'clock Tuesday morning, John O'Donnell died at his home, No. 118 Central avenue. For some time he had been confined to his home with illness. Mr. O'Donnell was born in Ireland, but came to this country when a young men and 45 years ago he was united in marriage with Mary Mullen at St. Mary's church. For a number of years previous to retirement, he was in the employ of the Norwich and Worcester Railroad company. The deceased was a devoted member of St. Mary's parish and of the Holy Name society. He is survived by five daughters, Mrs. John Whalen, of Putnam; Mrs. Ernest White, of Norwich; Mrs. Edgar Ross, of Jewett City, and the Misses Mary and Hannah O'Donnell, of this city. There are also a number of grandchildren. The passing of Mr. O'Donnell takes from the Greeneville community one of its most respected citizens and his loss will be mourned by many friends who extend his family their sincere sympathy.

CHRISTMAS GIFT FOR INTERNATIONAL STUDENT SERV.

(Special to The Bulletin)

CONNECTICUT COLLEGE, Dec. 20—A certified check for $400 has been cabled to the European headquarters of the International Student Service as the Christmas gift of the students at Connecticut College for Women, New London-on-the-Thames. The fund, generally known as the Student Friendship fund, represents the contributions of students and faculty here towards the needs of students in European universities, and will be in use for their relief by Christmas day.

This year's gift is the eleventh annual contribution which has gone from Connecticut College for the purpose of helping re-establish pre-war student conditions. The first call for help, which was sent out in 1917, when students and teachers were in war service and in war prisons, asked for $2,500,000 from American colleges. Connecticut college responded with $3,700, which averaged $28 from each professor and $18 from each student. The money raised in 1917 was used largely to supply books and comforts for the prisoners of war who had been university students and teachers, and who were going mad from the restraints of the war prisons and the lack of books or other relief. In subsequent years, the American gift has been used to relieve the post-war conditions of student life and to promote international student friendship.

The amount asked this year from American students was $34,000. Connecticut college's check for $400 represents a proportionate share of the lessened amount equal to the gift of $3,700 made in 1917. The yearly need decreases as reconstruction progresses and peace-time prosperity is re-established. The International Student Service is able to devote more of its activities to the promotion of international understanding among students, now that actual starvation is for the most part relieved.

NORWICH REBEKAHS AT WILLIMANTIC ROLL CALL

(Special to The Bulletin.)

WILLIMANTIC, Dec. 20.—An elaborate program was carried out tonight in connection with the initiation of five new members and the roll call of Violet Rebekah lodge, No. 57, I. O. O. F., held here tonight. About 145 were in attendance from Norwich, Hartford and local lodges. A supper was served at Odd Fellows' hall at 6.30 and was presided over by Noble Grand Sabra Stoughton. The election of officers resulted as follows:

Noble grand, Edith Larkin; vice grand, Marion St. John; recording secretary, Ruth McCullum; financial secretary, Alice Esterbrooks; treasurer, Louise Johnson; trustees, Sabra S. Stoughton, Sadie Curley and Nettie Reynolds. Adjournment was taken to the town hall where the initiation ceremonies were carried out. Exhibition drills were given by the squads of Liberty lodge of Hartford and the local drill squads in charge of Eldon Johnson, drillmaster. The occasion was also in celebration of the meteofic growth of the local lodge for the past year during which 32 members were received.

Called For Supposed Fire

At 6:15 o'clock Tuesday evening Squad A responded to a call for a supposed fire in the Odd Fellows building. The janitor stoking up the furnace in the basement, was responsible for the summons.

WOMAN'S CITY CLUB MEMBERS TO ATTEND HEARING AT HARTFORD

A special business meeting of the Woman's City club was held at the Wauregan ball room on Tuesday afternoon with about one-third of the membership present. Mrs. Frank S. Bunnell, recording secretary, read the report of the last meeting. Following this report was that of the treasurer, Mrs. Albert M. Comstock.

Miss Marion L. Bishop, the president, called for reports from various departments. First to respond was Mrs. Shepard B. Palmer finance chairman, who gave a most encouraging resume of the club's finance programme. She said that at the time the different departments budgeted their year's allowance it was upon the basis of the money accumulating from a membership of 500. Now that the club has a membership of approximately 600, this department is keeping well within the original budget which gives promise of at least a small surplus at the end of the year's activities. Mrs. Palmer remarked that surely all members would agree that so far all had received their money's worth.

Mrs. Alan Foster spoke of the financial success of the puppeteers and of the effort which the dramatics department put into making it a success as well as a pleasure.

Regarding the literary round table Mrs. A. N. H. Vaughn, chairman, announced that those taking place for the remainder of the year would be at 4 p. m. instead of 3 p. m. as listed in the year book. The current events class is being patronized by 294 members and gives every evidence of being better than self supporting during the coming three lectures.

Mrs. Charles B. Gilbert, civics chairman, expressed regret that the department tea must be foregone because so many personal and club activities of import have to take precedent. The new mother's child study group, a department of the civics committee is flourishing and grew out of the demand for such a group on the part of the members.

The sanitary committee, another civic sub-committee, has previously reported the action taken in regard to the condition of Lowthorpe Meadows, they have made corrections in one shop in town and are at present at work on better arrangements for ash can disposal.

The parks and trees committee are having their liveliest work this week in connection with a hearing in Hartford on Thursday concerning highways. It is expected that many club members will attend this hearing. The committee and club as a whole are especially interested in preserving as many as possible of the pines in the grove south of the state hospital. It is hoped that some modification of the present plan to ruthlessly destroy 42 trees may be obtained.

After these reports were concluded it was voted that an assistant secretary be appointed as a member of the executive board for the remainder of this year which was the most important new business to come before the club. Mrs. Geraldine Oat Barnet was made a member of the executive board.

At the close of the business session the woman's chorus an important outgrowth of the new music department made its first public appearance. This chorus of 30 women under the direction of Prof. Lawrence Erb of Connecticut college, delighted the club with its rendering of Christmas carols. Among the carols were the beautiful old Latin Christmas hymn, Adeste Fidelis, the German, Holy Night, and the old English God Rest Thee Merry Gentlemen and less familiar, were a group of French carols, The Sleep of the Child Jesus, Joyous Christmas Song, Here a Torch, Isabella and Sing We Noel which were very unusual and most enjoyable.

GAVE PARTY FOR THEIR DAUGHTER'S EIGHTH BIRTHDAY

Mr. and Mrs. Charles D. Yerrington Jr. 23 Hamilton avenue gave a birthday party Saturday afternoon in honor of their daughter Betty's eighth birthday. The little guests present were Ruth Miner, Virginia Chapman, Doris Gomond, Josephine Rogalski, Lola Greiner, Ruth Liepold, Lucille Brunelle, Estelle Brunelle, Mildred Murray, Helen Taft, Janice Jackson, Rosalie Yerrington, John Hanks, Emil Banker, Carl Anderson, Billy Bowers, Earl Caufield, Russell Knouse, Raymond Andrews, Billy Packer of Groton. The prize for pinning on donkey's tail went to Billy Packer, and prize for peanut hunt went to Estelle Brunelle. Refreshments were served by the hostess assisted by Mrs. J. N. Brunelle, Miss Harriet Gavitt of Groton.

NORWICH MAN SUES THE CONNECTICUT CO.

William Mell of Norwich has brought suit in the court of common pleas against The Connecticut Co., asking damages of $500. It is claimed by the plaintiff, who is the owner of property in the town of Norwich, along the highway leading from Occum to Baltic, that the defendant company on or about Aug. 25, 1927, placed many cross ties upon his land, which remained there for several weeks and caused the grass, grass roots, dirt and newly seeded ground to become dead and washed. On Nov. 28, of this year, the complaint states, the defendant removed dirt and stone from a gutter in front of his stairs, so that the passing for pedestrians is and has been dangerous and the bank and land washed down into the gutter and the driveway causing it to be in a poor and improper condition.

IRONSIDES BOARD CORP. CREDITORS HELD MEETING

It is expected that the bankrupt estate of the Ironsides Board Corp., of this city will be settled in the near future. Creditors and others interested held a meeting Monday at the office of Referee in Bankruptcy Thomas M. Shields. Attorney Thomas J. Kelly, trustee in bankruptcy of the estate, stated at the meeting that a suit had been brought against the Norwich Savings society and the Uncas Paper Board company, and this claim was settled on a compromise for $2,500, which has been paid over to the trustee. This suit was for $100,000 damages.

Attorney Benjamin Slade of New Haven, counsel for the trustee in the above action seeks $1,250 as his services for effecting the settlement and bringing the suit, while a New York attorney petitions the bankruptcy court for a reasonable allowance for services rendered to the trustee.

ENTERTAINED SMALL GUESTS AT HER BIRTHDAY PARTY

Little Miss Arelene Sullivan entertained Monday afternoon at the home of her parents, Mr. and Mrs. James Sullivan of Ward street in honor of her fifth birthday. Music and games were enjoyed, the donkey prize being awarded to Miss Sophie Bedugal and consolation to Miss Arlene Sullivan. The peanut hunt was won by John Sullivan.

Refreshments were served by Mrs. Sullivan assisted by Mrs. Clifford Crary at a prettily decorated table. The Yuletide color scheme was carried out and suspended over the table was a large Christmas bell with streamers at the ends of which were a place card and favor for each guest.

Those present were Alice Brown, Peggie Sullivan, Virginia Chester, Sophia Bedugal, Jack Barry, William Casey, John Sullivan, Herbert Bromley, Wesley Bromley and Eugene Sullivan.

NEW HEADQUARTERS FOR FOREIGN WAR VETERANS

The Veterans of Foreign Wars have secured new headquarters for their meetings, having leased the halls and lodge rooms in the top floor of the Olympic hall building at No. 97 Water street. The quarters, which were formerly occupied by Nemrod Grotto and the Y. M. H. A., have been leased from the owner of the building, Dr. N. B. Lewis. In a short time the veterans will occupy their new quarters, moving from their rooms on Market street. The names of F. L. Piper, H. F. Burdick and Lewis S. Hull, Jr., for the veterans are signed to the lease on record in the office of Town Clerk Charles S. Holbrook.

FORMER NORWICH PRIEST GIVEN HIGH DECORATION

The Rt. Rev. Monsignor John Neale, rector of St. Rose's Roman Catholic church, Meriden, formerly of Norwich and Westerly, has been notified by a brief from Rome of his decoration as a commandant in the Most High, Royal and Military Order of Our Lady of Mercy. The order was founded by Don James I. King of Arragon, in 1218.

Monsignor Neale was elevated to his present rank and was made a domestic prelate to Pope Pius XI in August, 1924, and received further recognition for distinguished service to his church and state in March, 1926, when he was decorated by the same Pontiff with the Order of Merit.

ADDITIONAL CONTRIBUTORS TO HOLIDAY FUND

Recent contributors to the tuberculosis holiday fund include the following:

Bishop-Bidwell Co., Mr. and Mrs. C. W. Taggart, Miss Betty Durie, George A. Keppler, Miss Helen Keidasch, Gilbert Furniture Co., Mr. and Mrs. R. F. Smith, Mr. and Mrs. William T. Olcott, Miss Lucille Stetson, Mr. and Mrs. Gilbert Raymond, Mrs. M. J. Farrell, Broadway school teachers, Norwich Elks, Mrs. J. Hickman of Ansonia, Conn., Mr. and Mrs. James L. Case, Mrs. James L. Smith, Miss Kate Shea, The Armour Co., Sodalitas society of the United Congregational church, Comfort Circle of King's Daughters, Women of Mooseheart Legion, Mrs. John Townsend of Uncasville, Sachem chapter O. E. S., Daughters of Veterans, Lee and Osgood Co. Philip Muddeman, Mrs. Emma Chropp, Smith's pharmacy, Mr. and Mrs. Roy D. Judd, Eaton-Chase Co., Mr. and Mrs. James C. Hara, Mr. and Mrs. Emil Fox, Mr. and Mrs. Fred Thumm, Mr. and Mrs. H. M. Lerou, E. Lewis Young, Mrs. Robert L. Johnson, Powers Bros., Otis Library staff, Drs. A. J. and L. F. LaPierre, Dr. Chamberlain, The Bulletin Co., The Evening Record, Mr. and Mrs. Samuel E. Smiley, Mr. and Mrs. E. J. Graham, Woolworth Co., Cranston Co., Curland Co., Mr. and Mrs. Charles A. Gager, The Bishop school teachers, Mae Shields, Gertrude Gallup, Shirley Jackson, Geraldine Enos, Larra and Margeurite Foley, Boswell avenue school teachers, Hazel Anderson, Genevieve Enos, Hannah Sullivan; High street school teachers, Margaret Coughlin, Patricia Riley, Gladys Holmes, Edith Jennes, Mary McVeigh, Sadie Kilroy; Laurel Hill school teachers, Alice E. Kilroy, Alice Kennedy, Edna Day, and Minnie Wheeler; Elizabeth street school teachers, J. B. Stanton, Gertrude L. Walsh, N. E. Perry, E. Haegstrom, L. Haggerty, Mary Shannon, T. J. Bielecki, F. M. Fenton, Nellie Murphy, M. E. Mullen, A. Shcreshevsky, E. Connell, K. Murphy, E. M. Wilcox, Celine Bowen, M. Driscoll, E. T. Shannon.

Jewett City—A. C. G. club, Mr. and Mrs. L. M. Carpenter, in memory of Alice G. Partridge; Mr. and Mrs. Joseph Foyer, Raymond F. Cheney, Mr. and Mrs. Wallace Payne, Mr. and Mrs. William Crumb, Miss Agnes Shea, George Torney, Mr. and Mrs. Frank Ray, Ida Foster, Mrs. Alice Anthony, Mrs. A. A. Young, Mr. and Mrs. Walter Marshall, Elizabeth McCluggage, Mrs. B. R. Gardner, George Wilcox, May Blake, Bessie Blake, Mr. and Mrs. J. H. Tracy, Edmond Jodoin, Mr. and Mrs. Charles Carey, Mr. and Mrs. Frank Durfey, Edith Cheney, Mr. and Mrs. L. G. Buckingham, Mr. and Mrs. F. D. Ballou, Alex. McCluggage, Mrs. John Cheney of Moosup and Mrs. James Gallow of Moosup.

BUILDING AND LOAN ASS'N. HOLDS MONTHLY MEETING

The December meeting of the shareholders of the Norwich Building and Loan association was held in the chamber of commerce rooms Tuesday evening with a good number in attendance. The reports of the secretary and treasurer were presented and approved. Three applications for mortgage loans were received and referred to the board of directors. John J. O'Rourke made a report for the committee on the new series of shares, to be opened in January and the plans suggested by the committee were approved.

The president was empowered to appoint a committee of five to present nominations for officers and directors at the annual meeting on January 17th.

At the meeting of the board of directors which followed, the secretary reported upon the loans which had been completed during the past month.

The applications for loans, received from the shareholders meeting, were referred to appraisers.

After the transaction of routine business, it was voted that a dividend be declared for the current six months at the rate of six per cent per annum. This dividend completes a period of three years during which the association has paid dividends of six per cent per annum and during the five year period of 1920 to 1924, inclusive, the dividend rate was five and one half per cent.

The association will mature and pay the second series of shares at the meeting in January.

WILL URGE EARLY START ON RIVER IMPROVEMENTS

(Special to The Bulletin.)

WASHINGTON, Dec. 20.—Congressman Freeman today received a request from the Norwich chamber of commerce to ascertain if possible when the work of the river improvements from Allyn's Point to Norwich would be commenced. Under the $350,000 appropriation made for that purpose Mr. Freeman will confer with the chief of army engineers and urge that the work begin at the earliest possible date. Mr. Freeman will leave for Florida this week in company with the rivers and harbors committee of the house to investigate the waterway needs of Miami and Hollywood. The trip will consume much of the holiday recess.

RADIO

AMONG FEATURED PROGRAMS

Wednesday, Dec. 21.

7:30—Seconyans—WEAF, 7 stations.
7:45—Frederic W. Wile, Political Address—WJZ, 7 stations.
8:00—Great Moments in History—WEAF, 9 stations.
8:00—Champion Sparkers; Irving Kaufman—WJZ, 7 stations.
8:00—Remington Band—WGY, WHAM.
8:30—Sylvania Foresters—WJZ, 4 stations.
9:00—Ipana Troubadours; Popular Program—WEAF, 20 stations.
9:30—Kolster Hour—WOR, 14 stations.
9:30—Goodrich orchestra; Christmas program—WEAF, 24 stations.
10:00—Columbia Phonograph Hour WOR, 14 stations.
10:30—Opera, "Aida"—WEAF, 16 stations.
11:30—Hotel Manger orchestra—WEAF, 3 stations.
12:00—The Vagabonds—KGO, 5 stations.

492—WEAF—610.

6:45 a. m.—Tower exercises.
8:00 a. m.—Federation devotions.
8:15 a. m.—Parnassus trio.
8:30 a. m.—Cheerio.
11:00 a. m.—Holiday Teas and Suppers—Winifred Wishard.
11:15 a. m.—Dill, Harvey, songs.
12:00 m.—Elsie Harmon, soprano.
12:15—Palais d'Or orchestra.
12:55—Markets and weather.
1:10—New York Electrical League luncheon, Hotel Astor; speaker, President Becker, N. Y. Electrical League.
2:30—Parnassus Trio.
3:15—Fashion Letter.
3:30—Studio program.
4:00—Holiday Entertainment — Grace Smith.
4:15—Manhattan trio.
4:45—Stage and Screen—Frank Armer.
5:00—Plantation orchestra.
6:00—Dinner music.
6:55—Summary of programs.
7:00—Synagogue services.
7:30—The Seconyans.
8:00—Great Moments in History—Washington Crossing the Delaware.
8:30—Aeolian recital; Katherine Tist Jones, elocutionist; Robert Armbruster, piano; Aeolian International singles.
9:00—Howard tmie; Ipana Troubadours.
9:30—Goodrich Zipper orchestra; Silvertown Quartet.
10:30—Opera, Aida.
11:30—Manger orchestra.

455—WJZ—660.

1:00—Astor orchestra; Lombardy orchestra.
2:00—Weather; menu; talk.
2:30—Health talk.
2:45—Wallpaper, A. Louise Fillebroun.
3:05—Afternoon players.
3:45—Studio program.
4:30—Venetian Gondoliers.
5:30—Market quotations.
5:35—Financial summary.
5:40—Cotton exchange quotations.
5:50—Agricultural reports.
6:00—Mediterranean orchestra
6:50—Jeddo Highlanders.
6:55—Program summary.
7:00—Longines time; Savoy orchestra.
7:25—Talk, John B. Kennedy.
7:30—Savoy orchestra.
7:45—Political Situation, F. W. Wile.
8:00—Champion Sparkers.
8:30—Foresters' musicale.
9:00—Ruth Watson and Southland Strummers.
9:30—Marimba musings.
10:00—Longines time; Breyer hour.
11:00—Slumber music.

422—WOR—710.

6:45 a. m.—Colgate hour.
8:00 a. m.—Sessions Chimes; weather; news.
10:00 a. m.—Alfred W. McCann.
12:00 m.—Jardin Royal orchestra.
3:15—Roseland orchestra.
6:15—Songs, Marion Adams.
6:25—Iutuk, the Eskimo.
6:30—Maid-Rite orchestra.
7:00—Commodore ensemble.
8:00—Sessions Chimes; Corby hour; Christmas program.
9:00—Kolster hour.
10:00—Columbia phonograph hour; Morgan and Mack; orchestra.
11:00—News bulletins.
11:05—Weather; orchestra.

535—WTIC, Hartford—560.

6:30—Sea Gull group.
7:00—Early Birds.
7:30—Same as WEAF.
8:00—Ask Me Another.
8:30—Same as WEAF.
9:30—Bassett pianologue.
10:00—Science talk.
10:20—Artist recital.
10:30—Same as WEAF.
11:00—News; weather.

517—WTAG, Worcester—580

7:00—Powers coal hour.
7:30—Same as WEAF.
8:30—Studio program.
9:00—Time; Butter and Egg Boys
9:30—Same as WEAF.
10:30—News.

484—WJAR, Providence—620.

7:25—Weather.
7:30—Same as WEAF.
8:30—Talk; music.
9:30—Same as WEAF.

273—WFG, Atlantic City—1,100.

7:05—Mortin dinner concert.
8:00—Chelsea concert orchestra.
8:40—Clark's tours.
9:30—International Serenaders.
10:00—Studio program.
11:00—Dance orchestra.

265—WICC, Bridgeport—1,130.

5:00—Norwalk Merchants' hour.
6:00—Bridgeport Merchants' hour.
7:00—Weather reports.
8:00—Wednesday Music club.
9:00—Cassidy Sisters.
10:00—News bulletins.

380—WGY, Schenectady—790.

6:45 7:45 a. m.—Same as WEAF.
11:55 a. m.—Time signals; weather; produce; police reports.
6:00—Stock reports; news.
6:30—Agricultural program.
7:30—Same as WEAF.
8:00—Remington band.
9:00—Time; The Holy Land Travel talk.
10:00—Orchestra.

Springfield, WBZ, 300.

10:45 a. m.—Organ recital by Manuel De Haan; Marcia Ray; news flashes; "Antiques", by Elizabeth Dean; Aunt Sammy.
7:15—Statler orchestra.
7:30—Radio Nature league
8:00—Champion Sparkers.
8:30—Sylvania Foresters.
9:00—Pizzicola Strummers.
9:30—Vitail Podolsky, violinist, and Betty Podolsky, pianist.
10:01—News flashes.
10:05—Universal mixed quartet.
10:35—Newcomb and His Masters of Modern Melody.

PURE MAPLE SUGAR
One-pound cake 50c

Kitemaug Orchard Fancy
BALDWIN APPLES
95c peck—$1.80 basket

Diamond Brand
California Budded
ENGLISH WALNUTS
Extra Fancy
49c lb.

Sweet Milk Assorted
CHOCOLATE DROPS
49c lb.

Richelieu Brand
CREAM and LIME MINTS
25c can

STORE OPEN THURSDAY, FRIDAY AND SATURDAY EVENINGS

R. F. Smith
GROCER
276 MAIN STREET

RESIDENT CHARGES INCREASED AT CONNECTICUT COLLEGE

(Special to The Bulletin.)

NEW LONDON, Dec. 20.—An increase of $100 in the resident charges for students at Connecticut college was voted by the board of trustees at its December meeting. The increased charge, which will go into affect in July of 1928, will not be applied for the class of 1929, which enters its senior year next fall. The board further authorized the president to rebate the increase in part or in full in cases of needy students, who, in his judgment, find it an impossible financial burden.

The action of the board of trustees follows the inspection of college budgets which has concerned those engaged in the financial aspects of higher education. According to an article in the Atlantic Monthly by the presidents of seven of the leading colleges for women, women's colleges are not sufficiently endowed to provide educational opportunities equal to those offered men at the same price.

The cause of women's education has not yet commanded the vast amount of endowment and public support which education for men enjoys in this country. Consequently, the charges of the colleges for women must approach the cost per capita of the education if the standards are to be preserved.

This latest increase in expenses to the students at Connecticut college follows an addition of $100 to the tuition charge, which went into effect in July of 1927. The charge is now $400 for tuition and $600 for residence, agreeing with the cost of most other women's colleges. Connecticut college lives within a yearly budget, and the increases have come as a direct result of the increased costs of maintenance which are being recognized by institutions and individuals.

INCIDENTS IN SOCIETY

Miss C. C. Bacheler, from New York, is at her home on East Town street for two weeks.

Mr. and Mrs. Owen S. Smith left Monday for Eustis, Florida, planning visits in Washington, D. C., and in

Miss Rose Driscoll is at her home on Washington street during the holiday recess at Smith College.

Miss Helen MacGregor Clarke, of New York, will be the guest of Miss Katharine Kent, of Washington street, during the holiday season.

Several Mayflower society members from Norwich will go to New London for the Forefathers' day luncheon at the Mohican today (Wednesday).

This week the Monday Auction club was entertained by Mrs. J. Eldred Brown. The prizes were won by Mrs. Frank S. Bunnell and Mrs. Alfred N. H. Vaughn.

The Tuesday Afternoon Bridge club met with the Misses Shannon, 253 Washington street. Mrs. George A. Comeau and Miss Ella C. Shannon won the prizes.

Mrs. F. Francis Bartoes and daughter, Jean, arrived from Hartford Tuesday to remain over the holiday with the former's father and mother, Rev. and Mrs. J. Eldred Brown, of Otis street. Mr. Bartoes will join his family for Christmas.

North Carolina on their way south.

Invitations have been received in town to the marriage of Eva Irene Bonney and William Albert Shailor, Friday, Dec. 30, at Miss Bonney's home, 1240 Whitney avenue, Whitneyville.

Mrs. Arthur E. Story, of Laurel Hill avenue, is spending the week in Hartford with her parents, Mr. and Mrs. George A. Kies. They will accompany her home Friday and will pass Christmas with their younger daughter, Mrs. Henry G. Peck, of Sachem street.

W. MANLEY EASTWOOD MASTER OF ST. JAMES LODGE NO. 23 F. AND A. M.

The annual communication of St. James lodge, No. 23, F. & A. M. was held at Masonic temple on Tuesday evening. The reports of the treasurer and trustees showed that the lodge is in good financial condition and the report of the secretary showed a membership of 300.

The deaths during the year amounted to ten and were as follows: John F. Sevin, Dec. 28, 1926; John Trankla, Jan. 9, 1927; Ellsworth E. Baker, Jan. 19, 1927; John Irish, March 13, 1927; Frederick A. Friswell, March 14, 1927; Henry B. Davenport, May 8, 1927; Frederick F. Manning, May 9, 1927; Frank W. Browning, June 20, 1927; Lewis R. Church, Aug. 10, 1927; George W. Adams, Aug. 22, 1927.

The following were elected as officers for the coming year: W. Manley Eastwood, Jr., worshipful master, William M. Wyman, senior warden, Edwin M. Hanks, junior warden, E. W. Albert S. Comstock, treasurer, F. M. Walter M. Buckingham, secretary, Joseph T. Hynd, senior deacon, Clifford J. Moody, junior deacon, William S. Huber, senior steward, Hugh C. Laird, junior steward, P. M. Gerard L. Ranger, chaplain, J. Frank Corey, organist, Frank A. Cilley, operator, P. M. James C. Fitzpatrick, tyler.

Trustees: P. M. S. Alpheus Gilbert, Alexander H. Abbott, Guy B. Dolbeare.

The following committees were appointed: Finance committee, P. M. Alexander H. Abbott, John B. O'Brien and Gerald L. Ranger.

Committee on dues: The master secretary and R. W. Albert S. Comstock.

As a token of esteem a past master's jewel was presented to Past Master Gerard L. Ranger. A prosperous year under the leadership of Wor. Master Eastwood is looked forward to.

SCHAEFER INCREASES HIS LEAD OVER WELKER COCHRAN TO 310 POINTS

NEW YORK, Dec. 20—(AP)—Jake Schafer challenger for the world's 18.2 balk line billiards crown, gained a commanding lead over the title holder, Welker Cochran, by taking the third block tonight, 300 to 174. By virtue of his third block victory Schaefer leads Cochran in their 1,500 point match, 900 to 590.

After playing in poor form at the start, Cochran made a courageous comeback in his sixth turn at the table running 93 as a result of some superlative billiard playing. Young Jake, however, retaliated with a beautiful cluster of 137 that put him within four of going out. Cochran, then seemed to break under the strain and he could get but seven although the balls were in good position.

The challenger then ran out with an unfinished run of four.

Cochran now faces the apparently hopeless task of overcoming Schaefer's lead of 310 points with only two more blocks to be played.

Score by innings:

Schaefer—
15-40-50-20-15-9-137-4-300-300

Cochran—
14-24-0-5-3-99-7-174-590

Averages—Schaefer, 37 4-5; Cochran, 24 6-7.

High runs—Schaefer, 137; Cochran 99.

Grand averages—Schaefer, 39 3-23; Cochran, 26 18-22.

THREE MANAGERS DRAW SUSPENSION IN ILLINOIS

CHICAGO, Dec. 20.—(AP)—The Illinois State Athletic commission today suspended indefinitely three managers and revoked their licenses, after finding them guilty of maliciously slandering members of the commission.

The commission, in its first major offensive to silence "whisperings" concerning its actions, raised the bars against Duke Barry, manager of Rodeaux Saguero, Cuban light heavyweight; Joe Glaser, manager of Eddie Shea and Walcott Langford; and Dick Curley, pilot of Mike Dundee.

Curley was charged with publicly refusing to be governed by the officials selected to decide the Dundee-Miller bout in the Christmas fund show at the coliseum last night, and also wilfully delaying the appearance of his boxer at the ringside.

Glaser's offense was criticism of a decision in which the judges awarded the verdict to Babe Ruth, of Louisville, over Shea, in their bout of Dec. 13. Glaser, it was charged, circled the ringside after the decision, making slanderous remarks directed at members of the commission and the judges.

Barry drew an indefinite suspension for remarks attributed to him after Saguero had been fined $750 and suspended for 30 days for his poor showing against Chuck Burns, the San Antonio light heavyweight.

Joey Sangor, Milwaukee featherweight, was also indefinitely suspended for refusing to box Benny (Kid) Carter, of Phoenix, in the Christmas fund show last night. Sangor withdrew from the match, claiming he was suffering from infected teeth.

Ray Miller, Chicago junior lightweight, was reprimanded for his poor showing against Dundee last night, but suspension was waived after he agreed to donate $300 of his purse to the Christmas fund. Miller became so cautious that he refused to lead against Dundee and was continually guilty of holding.

HARVARD DOCTOR TREATING DARTMOUTH CAPTAIN

CAMBRIDGE, Mass., Dec. 20.—(AP)—If Dartmouth, one of Harvard's major football opponents next year, is without the services of its captain when it meets the Crimson in 1928, it won't be the fault of Dr. Tommy K. Richards, the Harvard team's doctor.

Dr. Richards was the man who patched up Dud Charlesworth, Yale center, after he had been carried out of the Harvard game this fall with a broken leg, and now the chief of the Crimson hospital staff has finished treating the lingering knee injury which kept "Bullet" Dick Black, Dartmouth captain-elect, out of most of the important games this year.

Charlesworth is now reported busily engaged on a Christmas holiday bank job in North Adams. He has discarded his crutches and walks with only a slight limp. Black came down from Hanover for the Christmas recess to see Dr. Richards and has been informed that his knee should no longer be a weak spot.

MEEHAN IS RE-ENGAGED AS N. Y. U. COACH

NEW YORK, Dec. 20—(AP)—John F. (Chick) Meehan has been re-engaged as head football coach of New York university according to an announcement tonight by Dean C. Rowland Collins, chairman of the board of athletic control.

This action was made public at the annual dinner tendered by the letter club of the alumni federation to members of the varsity football team at Hotel Commodore.

There were no details outside of the bare announcement. However, it was understood that Meehan signed a new three-year-contract at a reported annual salary of from $10,000 to $15,000.

About a month ago, Meehan served notice on the New York university officials that he would not renew his old contract. Following his act, alumni waged a campaign for him to reconsider and conferences between the coach and members of the board of athletic control resulted. Satisfactory arrangements were made, whereby differences over schedule and coaching matters were adjusted.

JUDGES DISAGREE ON GIVING FIGHT VERDICTS

NEW YORK, Dec. 20—(AP)—A puzzled New York state athletic commission today considered with much scratching of heads the problem of synchronizing the judging of fights at Madison Square Garden and other clubs about New York.

Even more perplexing than the widely divergent views of two judges and a referee on the winner of individual rounds in the battle between Jack Sharkey and Jack Dempsey here last summer were the cards turned in to the commission today by officials at the junior lightweight championship tilt between Tod Morgan, Seattle titleholder, and Joe Glick, buttonhole maker of Brooklyn, last Friday night.

Glick was disqualified for fouling Morgan in the fourteenth round of a stirring battle after dumping the champion to the floor in the second session and twice in the fifth for lengthy counts.

As for the entire bout, Forbes gave Morgan seven rounds, Glick five and called one even, on the other hand Judge Patrick awarded the champion only four rounds, and gave Glick a margin in nine with one drawn on a basis of fourteen rounds. Barnes came in between with six rounds for Morgan, four for Glick and three even.

The commission suspended Glick indefinitely for fouling Morgan and gave him little encouragement when he asked for another match with the titleholder.

The pugilistic solons awarded the world flyweight championship to Corporal Izzy Schwartz, tiny army warrior, who conquered Newsboy Brown of Sioux City, Ia., on the same card with the Glick-Morgan bout. Schwartz succeeds as far as New York is concerned to the throne abdicated by Fidel LaBarba, California champion who quit the ring to go to college. The National Boxing association has recognized "Frenchy" Belanger, of Toronto, as the champion.

RED SOX WILL START SOUTH IN FEBRUARY

BOSTON, Dec. 20—(AP)—Bill Carrigan will take advantage of leap year's extra day to throw his entire 1928 Red Sox playing roster on to the new southern new drill grounds at Bradenton, Fla., before the end of February, the earliest date he has ever started work as a big league manager.

According to present plans, the battery men wil report for work on February 22 and a week later on February 29, the year's extra day, the rest of the team is due. The start would be made even earlier, if practical, the Red Sox pilot intimated, due mainly to his discovery last year of what he considered an amazing lack of knowledge of fundamentals on the part of the players.

Carrigan returned to his home in Lewiston, Me., after the big league meetings in New York last week to spend Christmas with his family, but as soon after the holidays as possible he plans to leave for the south with President Bob Quinn to look over the Bradenton facilities and prepare the plant for the coming of the squad two months later. The trip was planned as a precautionary measure, prompted by previous experience with southern optimism over climate and playing conditions.

FOUR TIE FOR FIRST HONORS IN $1500 OPEN

LA JOLLA, Cal., Dec. 20.—(AP)—Four golfers, Al Espinosa, Chicago Country club professional; Tony Manero, Fairview Country club, New York; Ed. Dudley, Hollywood, Cal., and Hutt Martin, Long Beach, Cal., shared first honors in the 36 hole open tournament for $1500 purse at the La Jolla Country club today. Each turned the two 18 hole laps of the course in 143 strokes.

"Wild Bill" Mehlhorn finished next with 145 strokes, while Roy Tufts, San Diego Country club professional, trailed Mehlhorn with 146. Horton Smith, Springfield, Mo., turned in a card of 147, and Al Watrous, Rapid Rapids, Mich. 148. The four top players split the purse.

La Jolla's well trapped course brought trouble to many of the golfers, and only two broke par Al Espinosa and Tony Manero, the former of Chicago, and the latter of New York, each go a 70, one under par on the first round, but thereafter par stood all assaults.

The final hole, a par four dog leg, brought the tie for first money. Espinosa, Martin, Dudley and Manero, the low four, each with a chance to win, took a five on the final hole.

The leaders, unable to play off their tie because of darkness, split the first four money prizes, getting $206.25 each. Mehlhorn collected $100, and Roy Tufts, and James Duncan $74 each. Horton Smith, Willie Hunter and Al Watrous each collected $50.

Tommy Armour, United Sates open champion, was just outside the money with 152, two 76's.

C. F. C. TEAM PREPARING FOR BATTERY E. FIVE

The C. F. C. is now getting ready for Battery E. of Westerly, which comes here next Monday evening for a basketball tilt at the Y gym. The locals opened their season by trimming this club at Westerly, winning after a torrid battle.

The locals have shown well this season, losing but one game but even there they played good basketball for it was the strong Central Baptists of Hartford that they were up against. The win over the well-known Noank Crescents has instilled confidence into the boys and all that now seems to be needed is to guard against any overabundance of this confidence.

Coach Davis is drilling his team hard for this fray and present indications are that he will be enabled to start all of his regulars.

A fast preliminary game is being arranged for the coming date.

NEWSIES EVEN SERIES WITH "Y" JUNIORS

The Norwich Newsboys evened up their indoor baseball series with the Y Juniors Tuesday evening at the Y gym at one-all by staging a sensational 7 run last inning rally and winning 12 to 7. Play was at fever heat throughout with neither team having anything like a commanding lead until the fateful last (or sixth) inning.

The Juniors previously defeated this team and the third and final game of the series comes next Tuesday evening.

Rutchik, captain of the winners, pitched and Charashick caught him while Lambert, another captain twirled for the Y and Risutto was on the receiving end.

Banff, the famous resort of the Canadian Rockies, will hold its annual carnival of winter sports from February 4 to 11.

Tonight—Basketball

Plainfield Community House

Plainfield vs. Boston Nationals

DANCING AFTER THE GAME

Admission 50c

Today's Calendar of Sports

RACING—Continuation of the meetings at New Orleans, Havana, and Tijuana.

Billiards—Welker Cochran vs. Jake Schaefer, for world's 18.2 balkline championship, at New York.

AETNA BOWLING ALLEYS

Fraternal League

K. of C.

Hamill	88	103	84—	275
Purdon, Jr.	100	94	88—	282
Zulka	113	98	102—	313
Mara	121	83	123—	337
Smith	93	92	—	185
Total	515	475	402—	1392

K. of P.

Burdick	122	101	98—	321
Blum	93	95	82—	270
Schwartz	113	93	102—	308
Swatzburg	94	92	76—	262
Sidney	104	99	—	203
Total	526	480	358—	1364

Grotto

Pickering	95	92	89—	276
Prescott	78	99	91—	268
Tannar	93	93	98—	284
Randall	108	100	91—	299
Peckham	90	106	106—	302
Total	464	491	474—	1429

Elks

Bowne	93	97	101—	291
Bamber	124	102	86—	312
Hyman	97	103	120—	319
Pardy	93	78	97—	268
Combies	104	96	96—	296
Total	511	475	500—	1486

TUNNEY WILL START TRAINING IN FLORIDA

MIAMI BEACH, Fla., Dec. 20.—(AP)—Gene Tunney shortly will institute a training campaign in Florida to put himself on "edge" for any necessary defense of his world's heavyweight boxing toga.

This was indicated by the champion's announcement on his arrival here today from New York for a two weeks' vacation. He said he would return to Miami Beach for a protracted stay shortly after the "champions' dinner" to be given in New York Jan. 4 by the Madison Suare Garden club.

"And, as for my training during the winter, it will be light, just enough golf, swimming and outdoor exercise to keep in condition" the champion said.

Tunney trained here during the two winters preceding the battle at Philadelphia in which he won the title.

Genaro Gets Decision

NEWARK, N. J., Dec. 20.—(AP)—Frankie Genaro, contender for the muddled flyweight championship, received a newspapermen's decision over Willie Lamorte of Newark here tonight in a 10-round bout. Genaro weighed 114 pounds, one more than his opponent. Jay Lawless, Harrison heavyweight, knocked out Young Monroe of Newark in the first round of a scheduled ten rounder.

Mueller Is Sold

NEW YORK, Dec. 20.—(AP)—Clarence "Heinie" Mueller, outfielder of the New York Giants, was sold outright today to the Toledo club in the American association. The purchase price was not announced.

SPORT SLANTS

(By Alan J. Gould, Associated Press Sports Editor)

NEW YORK, Dec. 20—(AP)—Tex Rickard's more or less well known "600 millionaires", or rather the guiding spirits among them, seem determined on a campaign of "good will" as in indirect method of bolstering the none too stable foundations of the prize ring.

By this means, perhaps, the wealthy members of the Madison Square Garden club hope to take the minds of boxing fandom off sundry events of the past season, which included a succession of unsatisfactory decisions, cries of "fair or foul" and reports of gambling coups that, to close ring observers, boded no good for the future of boxing, especially in New York.

One of the latest manifestations of the "uplift" movement in the new Garden policy is the conspicious support aroused by the "600 millionaires" for amateur boxing, especially in financing the trip of the Olympic fistic team to Amsterdam next year.

Emphasis is laid upon this to offset any impression that the Garden share-holders are more interested in clipping coupons or counting gate receipts than they are in the development and welfare of the manly art.

To further demonstrate this interest in the simon-pure as well as the "Pro", the Garden club will be hosts to "Big Bill" Tilden, Bobby Jones and Johnny Weissmuller as well as to Gene Tunney and Babe Ruth in an "all champions" dinner on January 4th.

The gossip at the cauliflower crossroads now is that if Mr. Gene Tunney has his much-discussed brace of battles next season, the first will be against his ancient rival, Jack Dempsey, and the other—providing he wins—against the survivor of the "elimination" tournament, if any.

The assumption apparently is that if Dempsey essays another comeback, he will want to get it over with but there is not much business logic in this. In two bouts last summer, Dempsey made more than in any year when he was champion, his gross return was nearly as much as Tunney collected in his one million-dollar bout. Another prelude to a third title bout would mean just that much more financial return for Dempsey but the old mauler may prefer to take it in one lump next year, rather than risk a preliminary setback that would put him out of the picture.

Fewer flyweights are flitting around with title claims, as a result of the latest eliminations since the retirement of Fidel Labarba, but the situation is still a bit muddled.

At least three 112-pounders now have some official backing for their championship claims. Lately acquired are those of Corporal Izzy Schwartz, recognized as titleholder by the New York State Athletic commission, and Frenchy Belanger, accorded similar distinction by the wide-flung National Boxing association. But on the Pacific coast it is difficult to convince fans that either has a better claim to the title than Johnny McCoy, of El Paso, who won the California Boxing commission's elimination tournament.

A round robin among this trio would clear the air and set up a generally recognized successor to Labarba.

SPORTING NOTES

The new Texas Hockey league is reported to be meeting with much success.

Chicago's second six-day bicycle race of the winter season will get under way January 7th.

The world's record for the woman's ski jump is 84 feet, established by Miss Isobel Coursier at Revelstoke in 1922.

BOSTON NATIONALS WILL OPPOSE PLAINFIELD PROS THIS EVENING

(Special to The Bulletin)

PLAINFIELD, Dec. 20—In facing the Boston Nationals at the Community House on Wednesday evening the Plainfield Pros stack up against one of the leading basketball aggregations that has yet invaded the local domain. Coming to Plainfield with a record of successive wins the Nationals are taking no chances on running against a snag in the Plainfield outfit, which is gaining a wide reputation, and will send in what is considered by basketball experts to be one of the most formidable lineups in New England.

Led by Snappy O'Connell, well known guard, the Nationals present a tough combination in Lauty Waters and Carven, forwards of the first magnitude. Waters has been attracting the attention of the basketball enthusiasts in and around Boston with his flashy game and is considered by sports writers to be the basketball find of the season. Carven is the exact duplicate of Jimmy Malcolm, high scorer of the Connecticut State league, both in physical make up and in the style of game played. At center is the renowned "Coo' Thompson who is rated as the best center in New England and much of the success of the Nationals can be credited to Thompson for his ability to out-jump his opponents at the tap-off. The other member of the quintet is Klim who plays the other guard position. Klim is a deadly shot with a basketball, dropping in shots from all angles and distances, an ability which makes him one of the most feared floorworkers in the game. He is tall and lean, towering many inches over the average player, and added to this advantage is his brilliant speed which makes him a hard man to stop.

Plainfield will have plenty to do to stop this team and that Manager Salisbury realizes this is evidenced in the fact that several extra long training sessions have been in order since the game was booked. Scoring plays have been carefully worked out as well as a defense against the elusive Klim. Bernot and Brusso who have played several times against the Nationals have assisted materially with their advice and of course will take the floor against the invaders Wednesday night. Stavinitsky, who is now playing with the state league, will be at center while Madden, Dissinger, Normandin, and Nichols will be candidates for the other berths on the team.

The game bids fair to be one of the best of the season and accommodations for a capacity crowd have been made. As usual there will be dancing following the game. A fast preliminary has been scheduled for 8 o'clock.

TO ORGANIZE CLASS A FOOTBALL LEAGUE

BRIDGEPORT, Dec. 20—(AP)—Nine high schools in widely different parts of the state wil be invited to attend a meeting at the Graduate's club in New Haven on January 14, at 11 a. m., to discuss the feasibility of forming a class A scholastic football league. Dr. Walter B. Spencer, president of the Connecticut Interscholastic Athletic conference and principal of the New Haven Commercial high school, who is calling the meeting will send out the letters of invitation tomorrow morning.

The schools invited to attend are the Warren Harding and Central high schools in Bridgeport, the New Haven Commercial and Hillhouse high schools in New Haven, Stamford high school, the Hartford public, Weaver and Bulkeley high schools in Hartford and the Crosby high school, Waterbury.

Crique Fails In Comeback

PARIS, Dec. 20.—(AP)—An attempt by Eugene Crique to come back in the ring failed tonight when the former featherweight champion of the world lost by a technical knockout in the sixth round to Tiger Humery, one of several claimants of the French championship.

Crique's gameness was the only redeeming feature of the bout, in which he was outclassed from the start.

HORNSBY MAKES GENERAL DENIAL OF RACING DEBTS

ST. LOUIS, Dec. 20—(AP)—A general denial of indebtednes to Frank L. Moore, Cincinnati betting commissioner, was made today by Rogers Hornsby, captain of the New York Giants and former manager of the St. Louis cardinals, testifying in defense of Moore's suit against him.

Moore, a former intimate friend of the ball player had sued for $45,075, alleging Hornsby owed that amount for unsuccessful horse race bets which Moore had made good for the second baseman among transactions between them totaling $327,995 from Dec. 1925 to March 1926.

Before Hornsby took the stand, however, Circuit Judge McElhinney whittled down the amount of the suit to $36,230 by sustaining demurrers to two counts wherein evidence given by Moore was that he gave that amount to Mrs. Hornsby for bets placed by her and lost, on behalf of her husband. The court held Hornsby was not liable for money given his wife.

Vigorous of speech and manner, Hornsby gazed steadily at the Jury, Moore or his own attorneys, as he testified. He denied specifically that he owed Moore $4,930 which the betting commissioner said he had paid Phil McGuire, a New York sportsman, at Hornsby's request.

"Are you a professional gambler?" one of Moore's attorneys asked.

"No," Hornsby replied.

"Are you an amateur gambler?"

"That is for you to decide," Hornsby answered with a laugh.

Hornsby denied he was a professional writer, stating that Moore is doing all the news writing in this case. Hornsby admitted however, that he had written syndicated articles for newspapers.

Conn. Power League Opens

WATERBURY, Dec. 20.—(AP)—Meriden, Waterbury and Branford quintets won the opening games of the state basketball league of the Connecticut Light and Power company here tonight. Meriden defeated Norwalk 28 to 3; Waterbury defeated New Milford 24 to 16 and Branford defeated New Britain 15 to 13.

JUNIOR CHURCH LEAGUE OPENS AT "Y"

Brothers of Joseph and Central Baptist got off with one sided wins in the opening games of the Junior Church league Tuesday at the Y gym. The Brothers duplicated the performance of the Senior team last week by trimming the First Baptists. The score was 10 to 3. In the second game the Park Congregational team was the victim falling before the Central Baptists by a 39 to 4 score.

The first half in the Brothers-Baptist game was close, the ultimate winners having but a 2 to 1 margin at its end. However, a spurt in the second half settled matters. Segal was high scorer with 8 points.

In the other game Hynd was the only Park performer able to break through the Central defense for scores. He counted on two fields goals while Dickerman and Lambert ran wild to score 30 of the winner's 39 points.

Summaries:

Central Baptist

	G.	F.	Pts.
Lambert, rf	5	0	10
Dickerman, lf, c	10	0	20
McNeil, c, rg	1	0	2
Hastings, lg, rg	0	1	1
Geer, rg, lg	0	0	0
Coles, rg, lf	3	0	6
	19	1	39

Park Congregational

	G.	F.	Pts.
Harris, rf	0	0	0
Hynd, lf, c	2	0	4
Scheffey, c, lf	0	0	0
Prentice, lg	0	0	0
Mitchell, rg	0	0	0
	2	0	4

Referee, McKean. Score at half, Central 13, Park 0. Time, 6 minute quarters.

Brothers of Joseph

	G.	F.	Pts.
Segal, rf	4	0	8
Blotkin, lf	0	0	0
Hertz, c	0	0	0
Seller, lg	0	0	0
Jacobson, lg	0	0	0
Colt, rg	1	0	2
	5	0	10

First Baptist

	G.	F.	Pts.
Jaskiewicz, rf	0	0	0
Bogue, lf	1	1	3
Stockwell, c	0	0	0
Dolenbeski, lg	0	0	0
Browning, lg, c	0	0	0
Royce, rg	0	0	0
	1	1	3

Referee, Whaples. Score at half, Brothers 2, Baptists 1. Time, 6 minute quarters.

BANKERS TRUST COMPANY

THE FRIENDLY BANK

Norwich, Conn.

The Board of Directors of the Bankers Trust Company has declared the regular quarterly Dividend on the capital stock of this bank of 1¼% and **an extra dividend of 1% payable January 1, 1928,** to stockholders of record December 17, 1927.

The Board of Directors of the Bankers Trust Company has declared the regular quarterly dividend at the rate of 4½% per annum payable January 1, 1928, to the depositors entitled thereto in our Savings Department.

JOHN R. TARRANT, Secretary.

POETRY

A Fine Night in Winter

This night of sweetly-perfumed air
Should not have fallen to December's share.
This is such sweetness as young April breathes,
When violet-girdled spring her garland wreaths
When wall-flowers crowd the borders,
And in the sun
Hyacinth bells are opening one by one,
And tulip buds are red-stained at the tips,
And pear-trees are like full-rigged sailing ships—
In such a place, on such a day stood I,
And watched fine weather walking in the sky,
Through pearly clouds threaded the azure day
And winter seemed a thousand years away.

Here are no flowers, and overhead I see
The quick stars leaping in a leafless tree;—
Not to December's iron share
This night of perfumed air!
—Sylvia Lynd, in London Mercury.

In the Still Star-Lit Night

In the still star-lit night,
By the full fountain and the willow tree,
I walked, and not alone—
A spirit walked with me!

A shade fell on the grass;
Upon the water fell a deeper shade:
Something the willow stirred,
For to and fro it swayed.

The grass was in a quiver,
The water trembled, and the willow tree
Sighed softly; I sighed aloud,
The spirit taunted me.

All the night long I walked
By the full fountain, dropping icy tears
I tore the willow leaves;
I tore the long, green spears!

I clutched the quaking grass,
And beat the rough bark of the willow tree;
I shook the wreathed boughs,
To make the spirit flee.

It haunted me till dawn,
By the full mountain, and the willow tree
For with myself I walked—
How could the spirit flee?
—Elizabeth Stoddard.

HUMOR OF THE DAY

The Boss—"No, I'm afraid I can't raise your salary."

Clerk—"It wouldn't require a very strong back, sir."—Detroit News.

"Now, Dorothy, teach your little sister how to brush her teeth."

"Oh, mother, what's the use? She'll have a different set soon."—Boston Transcript.

Maurice—Wasn't Jack a suitor for Miss Richards' hand?

Maud—Yes, but he didn't.

Maurice—didn't what?

Maud—Suit her.—Montreal Star.

Lieutenant (instructing recruits)—Why should not a soldier have a lighted cigarette on parade?

Recruit—Quite right, lieutenant, why shouldn't he?—Faun, Vienna.

"Shay, buddie, c'n you tell me where Harry Rowe lives?"

"Why, you poor sap, you're Harry Rowe yourself."

"I know I am, but where does he live?"—J. R. S., in The Tennessee Tar.

Penniless Percy—I love her, although she isn't pretty. She has that indefinable something.

His Friend—Oh, yes, I know. My girl's dad had piles of it, too.—Answers, London.

Small Girl (to neighbor)—Would you please lend mother your phonograph for the afternoon?

Neighbor (affably)—With pleasure. You are giving a party, I suppose.

No, mother wants to lie down this afternon, and she says if she has the phonograph she will be able to rest.—Tit-Bits.

KALEIDOSCOPE

The potato is a native of South America.

People of the United States buy 300,000,000 pairs of shoes every year.

The first church in the new world was built at Tlaxcala, Mexico, in 1520.

New fallen snow makes a blanket of about one part of ice to ten parts of air.

More than half the toy balloons exported from this country go to the British Isles.

The world production of olive oil has increased in the last few years, in spite of the activities of the olive fly.

China represents the one great unbroken culture of history, asserts Carl W. Bishop, of the Freer gallery at Washington.

A fund of $175,000 is being raised in England with which to preserve the site of Stonehenge, where the Druids once held their mysterious rites.

The European corn borer is reported in fifty-five Ohio and fourteen Indiana counties now, as compared with forty-two Ohio and eight Indiana counties last year.

Thomas F. Crowley, veteran precinct officer of Salem, Mass., has taken the oath of office of election clerk for the forty-fifth time. Mr. Crowley cannot recall having ever missed serving at an election since he first was appointed.

King Avalon, a homing pigeon, owned by Frank Maderos, of Martinez, Cal., was loosed in Nevada for a race to Martinez, four years ago. After weeks had passed and the bird had not returned Maderos gave the bird up as lost, probably the prey of a hawk or hunter. But the bird has returned, very tired and apparently from a long flight, and has refused to leave its loft.

A woman is the champion "bee king" of South Dakota. She is Mrs. Charles H. Blackwell, of Rapid City, who ships 50,000 pounds of honey from her bee farm annually. As a child Mrs. Blackwell was mortally afraid of bees. Seeking a business career after her mother died, however, she invested $75 in her first bees. She now has 375 colonies. Some swarms contain as many as 75,000 bees.

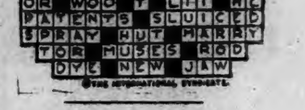

Solution of Yesterday's Puzzles

WESTERLY

FUNERAL OF DR. C. B. ELDRED—FORMER NORWICH DENTIST

(Special to The Bulletin)

WESTERLY, R. I., Dec. 20—Funeral services for Dr. Charles Barber Eldred, for many years a dentist in Norwich, were held at 2 o'clock this afternoon at the home of his daughter, Miss Jennie M. Eldred, 1 Wilcox Manor, Pawcatuck. The service was read by Rev. G. Edgar Tobin, rector of Christ Episcopal church, Westerly. Assisting in the service was Rev. Arnt L. Schoning, pastor of the Broad Street Christian church. The home was filled with relatives and friends and there were beautiful floral remembrances.

Burial was in River Bend cemetery, the committal services in charges of Narragansett lodge, No. 7, Independent Order of Odd Fellows, of Westerly, Archibald M. Sanders, noble grand. The bearers were the following members of that lodge—Lafayette L. Foster, Floyd K. Young, F. Earl James, Archibald M. Sanders, Charles Girouard, all of Westerly; and Arthur Smith, noble grand of Shetucket lodge of Odd Fellows of Norwich. Rev. G. Edgar Tobin assisted in the services at the grave.

Among those present at the funeral were Dr. Eldred's brother, Dr. Vincent Eldred of Norwich, and their aged mother, Mrs. Abbie Jane Eldred, of Providence.

MOTOR ACCIDENTS OF 1927 WILL TOTAL UPWARDS OF 150

(Special to The Bulletin)

WESTERLY, R. I., Dec. 20.—Chief of Police Thomas E. Brown is preparing his annual report of the activities of the Westerly Police department which this year besides the usual list of tabulated arrests with causes and those taken into custody, will include the automobile accidents investigated by the members of the Westerly police department. A report of the Rhode Island State Board of Public Roads for 1926 in Westerly showed 64 accidents, two resulting fatally. The number to be reported this year by the police of Westerly will be nearly 150.

At the last bi-monthly session of Westerly probate court for December held at 2 p. m. Tuesday, Judge Edward M. Burke disposed of matters as follows: Estate of Jennie W. Taylor. Petition received from Arthur G. Stillman that the estate of testatrix, who died a resident of Westerly, Nov. 26, 1927, leaving a will in which he was named executor, be probated and letters testamentary be issued him. The only public bequest was to the Ladies' Aid society of Pawcatuck Congregational church. The will was admitted to probate and Arthur G. Stillman was confirmed as executor. Bond was made $3,200 without surety. Hiram A. Edmond was named appraiser.

Estate of Ellen W. Blake. First and final account from Nov. 1926 to Nov. 28, 1927, of the Washington Trust company, administrator, was presented through its trust officer, Thomas Perry, account allowed and order recorded.

Estate of Frederick W. Warner. Petition was received from the executors, John Chester Warner, 2nd, Alice Warner Hamilton and the Hartford Trust company of Hartford, on the estate of the testator who died a resident of Wethersfield, Conn., leaving property in Westerly, cottage "Thalassa," Ocean View Highway, Watch Hill, with fixtures and furniture in trust, that they be appointed executors in Rhode Island. Petition granted, the first named appearing in court, and letters testimentary ordered issued to them and in proper time as executors to sell property for themselves as trustees. Bond was made $3,000 without surety. Daniel F. Larkin was named appraiser.

Estate of John Morton Hiscox. Petition received from William W. Hiscox of Brooklyn, N. Y., Elizabeth Hiscox, Westerly, and others that Morton Hiscox of Chicago, Ill., be appointed administrator of the estate of the deceased who died intestate. Petition granted and bond made $7,000, with Elizabeth Hiscox surety, also named resident agent in Rhode Island. Everett E. Whipple was named appraiser.

Estate of James Frisbie Farnsworth. Inventory received, examined, allowed and ordered recorded.

Estate of Fred Wilks. First and final account received from Irene Howard, executrix, from Dec. 1926 to Dec. 1, 1927. Continued to meeting of Jan. 3rd, 1928.

Estate of Walter Abbot Wilkinson. Petition received from Anne Hinckley Wilkinson, executrix, fo rthe filing and recording of an exemplified copy of foreign will. The same was received and continued to Jan. 3rd with order of notice.

Prosecutor George R. McKenna of Pawcatuck has issuedd irections for the discontinuance of punchboards in the town of Stonington. Many places of business in Pawcatuck and other parts of the town have gone more and more into the business. These proprietors have been warned to discontinue punch.

It is estimated that between 25 and 30 stores in Pawcatuck have been using punch boards during the past few weeks.

Deborah chapter, No. 9, Order of Eastern Star, Mrs. Bessie B. Clark, worthy matron, met Tuesday evening in the Masonic rooms, High street. Degree work was exemplified by the chapter officers. A social time and the serving of refreshments followed the business session.

State Finance Commissioner Fredrick S. Peck, of Providence, will visit Westerly this (Wednesday) afternoon to inspect the repairs recently made to the court house end of the Westerly town hall, damaged in the fire of April 30th last when the fire station adjoining was burned.

Sheriff Fred T. Mitchell, of Westerly, custodian of the court houses in Washington county, received word Monday evening that Commissioner Peck would be here Wednesday afternoon, arriving on the 1:43 train, to make the inspection.

In all probability, Mr. Peck will take up the complaint made by Councilman Joseph Fraser regarding the alleged dangerous condition of the south wall of the Superior Court House building over the entrance to the Westerly police department headquarters. It was the recommendation of the police committee of the Westerly Town Council that members of the police force continue to use the east side entrance to the basement through the department of the Westerly Water Works, to avoid danger which the continued use of the Union street alleyway would involve.

Nearly a hundred members of the Colonial club of Westerly gathered Monday evening at the club house on High street for a dinner to celebrate the conclusion of the autumn bridge tournament. Prizes were awarded the winning teams. Mrs. Frank A. Sherman and Mrs. S. H. Davis, with a record of seven victories and one defeat, finished the season at the head of the women's list. Karl G. Stillman and E. C. Burdick, who also won seven out of eight matches, took first prize for the men. Theodore Samuelson, F. Eccleston and Mrs. Robert Farnham-Mrs. Martin Stott won prizes for finishing at the head of a group of teams that played less than the full eight weeks of the tournament.

It is planned to begin a second bridge tournament after the holidays.

Joseph James Sposato, of Westerly, and Miss Rose Marie Izzo, of Westerly, formerly of Norwich, were united in marriage on last Monday by Judge Oliver H. Williams, justice of the Third Judicial District court of Westerly. Friends were the attendants.

Workmen have begun the installation of the copper front of the store on Canal street in the new Morrone & Castagna block, being completed. Metal lathing for the interior of the store remains to be placed before the plastering is begun.

The public schools of Westerly close Friday, Dec. 23rd, for the holiday recess, opening Tuesday, Jan. 3, 1928.

Westerly Memorial and Public Library will be closed Sunday and Monday, Dec. 25 and 26, in observance of Christmas, according to announcement made by the librarian, Miss Adele Martin.

Harvey C. Perry left Tuesday morning for a short visit in Boston.

Mrs. Lewis Stanton and daughter, Miss Augusta Stanton, Wellesley college student, were in Boston Tuesday.

Arthur N. Nash was in providence Tuesday.

F. M. Mason, from Brooklyn, N. Y., is in Westerly.

Highway Engineer Adolph L. Leon was in Providence Tuesday evening.

Frank Richardson, of Newport, was a Westerly caller Tuesday.

Byron C. Taylor, of Potter Hill, visited in New London Tuesday.

Arthur Novogroski, of Brown University, is spending the Christmas vacation with his parents, Mr. and Mrs. Max Novogroski.

Thomas W. Brown left Westerly Tuesday for his winter residence in St. Petersburg, Florida.

John Chester Warner, 2nd, of Hartford, was a Westerly business caller Tuesday afternoon.

STONINGTON

Mrs. Abbie P. Carley of Amherst, Mass., is the guest of Miss Huldah Bowman.

A. H. Huntley has returned to Fishers Island after spending a few days here.

Dexter R. Porter has returned to East Hartford after visiting here with friends.

Thursday evening at the Congregational mid-week meeting there will be Christmas carol singing and Dr. Gallup will speak.

Miss Mary Sharswood of New York is spending a few days at her summer home here.

Joseph Squadrito and family called on friends in Willimantic Sunday.

William Doll of Providence visited here Monday.

The schools of the town of Stonington will close for the winter vacation Friday, Dec. 23rd.

The school play "The Touchdown" was given in Borough hall on Monday evening.

The Players' club of the Congregational church met in the chapel Tuesday evening at 7:30. The club is rehearsing a short play to be given at the Christmas festival of the Sunday school Tuesday, Dec. 27th.

Mrs. Charlotte Carrington has returned to her home here after a visit in Northampton, Mass., and New York city.

At the Christmas sale of Calvary Fellowship Saturday $66 was netted. The next meeting of this society will be this (Wednesday) evening and will be in charge of William R. Patterson.

Buy Your Piano, Victrola or Radio
— FROM —
The Hanover-Curland Company

We have in our salesrooms the largest stock in Eastern Connecticut. Our entire building is devoted exclusively to the distribution of the better grade of musical instruments. Our service is of the best.

— Pianos —
GULBRANSEN — POOLE — WESER BROS. — HOBART M. CABLE — SETTERGREN — AMPICO

— Phonographs —
ORTHOPHONIC VICTROLAS
BRUNSWICK PANATROPES

— Radios —
GREBE — FRESHMAN — ATWATER KENT — FEDERAL — CLAPP-EASTHAM — MAG NAVOX and FREED-EISEMANN

Used Pianos . . $49 to $200
New Pianos . . . . $295 up
Used Victrolas . $10 to $75
New Victrolas, $17.50-$300
New Radios $29.50 to $300
Used Radios . . . . . $10 up

We Guarantee Our Prices to be as LOW or LOWER than any other store in Eastern Connecticut, quality considered.

Genuine Electric Reproducing Ampico Player-Piano
List Price $980
Our Price
$695

BEAUTIFUL MAHOGANY
88-Note Player-Piano
New model guaranteed. Regular Value $550—OUR PRICE—
$325

Orthophonic
Victrola
Used in our demonstration room only a short time. Guaranteed like new. Regular list price $125
OUR PRICE
$79.50

ATWATER KENT
Radio
Complete with all accessories Ready to play
OUR PRICE
$98.85

THE HOME OF MUSIC
The Hanover Curland Company
24-34 Franklin St. Norwich, Conn.
PIANOS-VICTROLAS-BRUNSWICKS

REID & HUGHES
THE BOSTON STORE TELEPHONE 21 NORWICH, CONN.

the Christmas store

— in every nook and corner of our four selling floors, from the basement to the third floor, you will find gifts—whether it be for father, mother, sister or brother, you will find it here—gifts of dependable quality—priced fairly. You can buy for everyone in this store—it's full of gifts.

— open evenings until 9 o'clock, beginning Wednesday

— third floor —

cedar chests $19.95
give "her" a genuine cedar chest to store all her fine things. It is always needed and always handy.

7-pc. tea sets $1.00
Consisting of teapot and six cups—beautifully decorated in three different designs for your selection.

bridge lamps $1.95 to $5.45
decorated in colors. Complete with parchment shades.

rayon pillows $1.95
handsome lustrous rayon silk pillows, several shapes, in a large assortment of colors.

brass pieces $1.00
novelty hammered brass in trays, candlesticks, smoking sets, etc. Very artistic and useful for Christmas gifts.

— second floor —

girls' raincoats $5.95
girls' leatherette raincoats, 6 to 14 years, good quality leatherette, with hat to match. Colors are red, blue and green.

women's slippers 89c pair
Comfy, pliable leatherette slippers, felt lined, self trimmed, full line of sizes, blue, tan and brown.

ladies' bathrobes $4.95
Elaborately trimmed with satin, excellently made, many beautiful color combinations, trimmed pockets and silk girdle, all sizes.

quilted satin robes $8.95
made with deep shawl collar, long sleeves with cuffs and large pockets, wrap-around style. Colors are copen, rose, black, orchid, lipstick red.

brushed wool sets $4.95
4-piece sets, consisting of jacket, leggings, cap and mittens.

house frocks $3.95
in dainty foulard patterns that will instantly appeal to the woman who wishes to be always dressed in good taste, even when working around the home—black and white or blue and tan. Sizes 36 to 42.

toyland!

senior combination board, $1.39
plays 14 games, game of baseball, game of football, automobile race, crown checkers, driving the goats, mystic fortune telling, race around the world, American colors game, messenger boy across corners, steeplechase, game of golf, shuffle board and tat, tat, tum.

big bang cannon $2.98 and $3.50
A safe and sane toy. Every boy wants a gun having a flash and a bang. No matches, no powder, no danger.

friction toys 79c to $1.50
Sturdily built and realistic in appearance, they represent aeroplanes, hook and ladders, dump truck, roadsters, chemical trucks, etc.

cressco toys 50c to $2.00
educational toys, spelling and drawing boards, child's game of letters and figures. They learn while they play.

blackboards 50c to $2.00
made of real slate wall boards.

easel boards $1.59 to $3.25

crayon sets, 25c, 50c, 75c set
crayon sets with pictures to color

— main floor —

linen buffet and vanity sets, $1.00
lace trimmed, pure linen vanity and buffet sets, neatly boxed. large assortment of patterns and styles.

blankets $12.95 each
fine virgin wool, satin bound, good assortment of solid colors, mothproof, size 72x84, which will make a very acceptable gift.

rayon bedspreads $4.95
a gift for the home — colorful, lustrous rayon bedspreads, brocade jacquard and two-toned designs. All spreads seamless. Full bed size, 81x105 — bolster covers attached

men's shirts $1.95
Men's silk striped madras and broadcloths, all fabrics of a distinctly better type — full cut shirts, carefully tailored — neat patterns.

men's ties $1.00
Another shipment of fine neckwear — mogadone striped ties and also a fine variety of other excellent silks in stripes, plaids and floral designs and in the cleverest color combinations.

slips, gowns and bloomers, $2.95
slips of lovely quality crepe-de-chine and bettina tailored styles in bright tones and darker colors—34 to 44.
gowns of superior quality rayon, lace trimmed, tasteful models, in orchid, peach and flesh.
bloomers of fine quality crepe-de-chine, in tailored or trimmed styles, shortees or regulation lengths in lovely pastel colors.

silk hosiery $2.00 pair
"hayward" chiffon, all silk or service weight silk-to-garter welt, in all the leading colors.

rayon petal bloomers $1.00
bloomers of fine quality rayon, lovely blossom shades, metal finish in contrasting colors—an exceptional value.

men's gloves $3.95
lined and unlined gloves—capeskin, fine quality suedes and mochas — the lined gloves will stand water and snow without getting stiff.

rayon vests $1.39
"merode" in pink, peach, white, extra good quality with picot strap.

truly a shopper's paradise!
visit the gift shop
the section of the Shannon building that has solved the gift problem of hundreds of shoppers. If you don't know what to give a visit will solve your problem. Gifts of all kinds have been assembled, and arranged on tables where you can see them at once. Even if you don't come to buy this display is well worth your seeing.

— downstairs store —

pyrex casseroles $3.00
baking glass casseroles with nickle frame—round and oval shape.

pyrex pie plates
in nickle frame
$1.90

wearever percolator, $2.75
Six-cup size, rests firmly on its broad base, cannot tip over on table or stove.

roasters $1.69 — $1.95
blue enamel roasters, made of heavy steel, finished with two coats of deep blue enamel—two sizes: 11x14½—12x16.

SELLING PRESSURE FAILED TO HALT ADVANCE IN THE PRICES OF STOCKS

NEW YORK, Dec. 20.—(AP)—Selling pressure increased in today's stock market, but speculators for the advance nevertheless retained control of the price movement. New leaders were brought forward whenever the old favorites showed signs of weakening, final quotations disclosing a rather long list of net advances ranging from 1 to 10 points, interspersed with a small number of 1 to 7 point declines. For the fourth successive day, the average of 20 leading industrial issues registered a new high record for all time. Total sales fell just below 3,000,000 shares.

Operators working for higher prices had to contend with two unfavorable market developments during the day, the omission of the Pan-American Petroleum dividends and the announcement that a senate committee would hold a hearing, January 16, on the Walsh resolution for the investigation of public utility companies. Wall street had been led to believe yesterday that the proposed investigation had been sidetracked so far as this session of congress was concerned.

Continued ease of money rates, indicating the presence of a huge investment demand, coupled with favorable 1928 business forecasts, tended to maintain bullish enthusiasm. Another flock of extra dividends was announced during the day. Industrial news was rather scarce, but such trade reports as came to hand were cheerful in tone.

Outside the stock market, chief speculative interest centered in the drop of 1 to 2 cents a bushel in wheat futures in reflection of the bearish interpretation placed upon the final government grain crop estimate. The slight stiffening of sterling exchange suggested the likelihood of further shipments of gold to England towards the end of the week. With the exception of a 10 point drop in Spanish pesetas. Other foreign currencies held relatively steady.

Unusually heavy trading took place in General Motors, which closed 1 3-8 points net higher at 138 1-4. One block of 18,000 shares changed hands at 135 early in the afternoon. Hudson, Chrysler and Nash also advanced a point or more in heavy trading.

U. S. Steel common, which had been heavily bought earlier in the week on talk of a special dividend distribution next year, ran into heavy profit-taking, closing 1 1-4 points lower at 147 7-8. Some of the other steels made a strong showing. Midland Steel Products preferred was run up 10 points to a new record top at 242 and then eased to 240. Vanadium crossed 67 to a new peak and then lost all the day's gain.

Pan-American issues each touched 40 1-4, the lowest price in several years on the dividend action, and then rallied about a point. Sinclair, which was in brisk demand on reports of buying by Standard Oil of Indiana interests, yielded fractionally on realizing. Mexican Petroleum, once a spectacular performer, appeared on the tape for the first time in weeks, 10 shares changing hands at 250, a gain of 25 points above the previous sale.

American Smelting suddenly assumed the leadership of the copper group by jumping more than 8 points to a new top at 154 1-4. Calumet & Arizona soared nearly 10 points to 119 1-4 and was accompanied into new high ground by Anaconda, Chile, Kennecott, Howe Sound and Utah. Among the many other issues to reach new high ground were American Can, Continental Can, Lee Rubber, A. M. Byers, Electric Power, Liquid Carbonic, Fox Films A, City Stores B, Brown Shoe and Brunswick Terminal.

Amalgamated Leather broke nearly 7 points to a new low at 73, and conspicuous heaviness also was shown by Adams Express, Gotham Hosiery, National Biscuit, Otis Steel Prior preferred, Porto Rican Tobacco A and B, and Twin City Rapid Transit.

Rails moved forward with the industrials, with the establishment of the highest price in 12 years by New Haven as one of the few features. The Union Pacific Railroad, one of the few to report its November earnings today, made a favorable comparison with the same month last year.

Time money and commercial paper rates were unchanged.

There was little interest in the commodity markets outside of grain. Cotton futures closed moderately lower.

MARKETS AT A GLANCE.

New York

Stocks strong; independent motors reach new tops.

Bonds quiet; liquid carbonic 6s at new peak.

Foreign exchanges firm; sterling steady; francs at year's high.

Cotton firm; bullish ginning report.

Sugar steady; steadier spot market.

Coffee higher; trade covering.

Chicago

Wheat steady; bullish Kansas report.

Corn easy; bearish government report.

Cattle firm.

Hogs steady.

STOCKS

Sales (in 100s)	High	Low	Close
17 Abitl P & Pa.	139¾	138¾	139¾
19 Abra & Straus	116¼	116	116¼
10 Abrm&Str prol	111¼	111¼	111¼
3 Adams Express	183	182¾	183¾
1 Adv Rum pr .	39	39	39
2 Air Reduct . .	186	185¼	186
10 Albany P WPol	100	100	100
68 Al Chem & Dye	153¾	151¾	153
1 Al Ch & D pr.	122½	122½	122½
1 Allis Chal Mfg	113½	113½	113½
6 Amal Leath pr.	75	73	73
15 Amerada Cp..	31	30¼	30¼
24 Am Agr Chem.	18¾	17¾	17¼
136 Am Agri Ch pr	66½	61½	63¾
1 Am Bank Note	97¼	97¼	97¼
90 Am Bk Nt p ol	50	60	60
4 Am Beet Sug pr	44	44	44
2 Am Bosch Mag.	21¼	21¼	21¼
44 Am B B Elec . .	15¾	15	16
210 Am B B pr . .	61	60¾	61
234 Am Can	77	75½	76½
3 Am Car & Fdy	103	102½	103
1 Am Car & F p	128	128	128
1 Am Chicle ...	74	74	74
1 Am C prior pr.	104¾	104¾	104¾
3 Am Express.	167	167	167
38 Am F & P ...	30½	29¾	29¾
9 Am & F P pr	107¾	107	107
16 Am Home Prd.	66¾	66¼	66½
29 Am Ice	31¾	31	31
30 Am Int Corp .	69	67¾	69
104 Am Linseed .	66½	62¾	65¾
22 Am Linseed pr	84¾	84	84¾
22 Am Linseed pr	84¾	84	84¾
4 Am Locomo .	108½	108	108
1 Am Loco pr ..	125	125	125
23 Am Metal Co .	46¾	45¾	46¼
10 Am Piano ...	23¾	22	22
69 Am P & L	67½	66½	66¾
3 Am Radiator .	134¾	134	134
3 Am Ry Exp ..	106	105	105
166 Am Repub ...	78½	73½	77¾
1 Am S Raz ...	56¾	56¾	56¾
1 Am Seating xd	40¼	40¼	40¼
69 Am Sm & R ..	184¾	178	184¾
5 Am Smelt pr .	129¾	129½	129¾
7 Am Snuff	141¾	141¾	141¾
30 Am Snuff pr ol	102	102	102
70 Am Steel Fdrs	64¾	63½	63½
23 Am Sug Ref ..	76¾	75	75¼
8 Am Sug pr ..	107¾	107	107
10 Am Sug Tob .	86¾	84½	85
81 Am T & T xd	180	178	179¼
13 Am Tob	174½	172½	172½
1 Am Tob prd . .	117¾	117¾	117¾
35 Am Tob B ...	174	172¾	172½
17 Am W W new.	60¾	59¾	60
3 Am WW 1 pr.	102	101½	101½
14 Am Wool ...	20¾	20½	20¾
10 Am Wool pr .	49½	49½	49½
1 Am W Pap ctf .	10¼	10¼	10¼
10 Am W Pa p ctf	43¾	42	42
37 Am Z L & S pr	45	41½	43
154 Anaconda Cop..	59	58	59
3 Arch D Mid ..	60½	60	60
5 Arm&Co Del pr	85¼	85	85
15 Arm&Co, Il A .	10¾	10½	10½
10 Arm&Co, Il pr.	67½	66¼	66¾
34 Arnold Cons .	53¾	51¾	53½
4 Artloom Corp .	43½	43	43
11 Asso Dry Gds.	50¾	49¾	49¾
142 Asso Oil ol ..	39¼	39	39
164 Atchison	195½	193¾	194¾
1 Atchison pr...	105¾	105¾	105¾
6 Atl Coast Line	139½	138½	139½
3 Atl Gulf & W I	40	39½	39½
22 Atl Refin	110¾	108½	108¾
10 Atlas Pwr p ol	102½	102½	102½
2 Aus Nich pr .	24½	24½	24½
1 Aust Cred Ans	74¼	74¼	74¼
1 Autosales pr .	39	39	39
1 Auto Stp Rs A	44¾	44¾	44¾
6 Baldwin Loco .	253	253	253
1 Bald Loco pr.	121½	121½	121½
68 Balt & Ohio .	118¼	117¾	117¾
1 Balt & O pr ..	81½	81½	81½
10 Bank of Com ol	530	530	530
7 Barnsd Corp A	26	25¼	25¼
1 Barnsd Corp B	25	25	25
34 Bayuk Cigar .	107¾	106½	107
10 Bayuk 1 pr ..	108¼	108¼	108¼
6 Beechnut Pck.	71	70½	71
58 Belding Hemxd	20½	19¾	19¾
75 Best & Co	57½	57	57¼
145 Bethlehem Stl	56	55¾	56¾
6 Bdth St 7 pc prl	118	117¾	117¾
32 Bloom'le xd....	49½	47¾	48
40 Blument S pr	93	93	93
9 Bon Ami	68	66½	67
46 Briggs Mfg Co.	24¾	24	24¼
7 Bkyn Edison .	196½	195½	196
35 Bkyn Man Tr.	57½	57¼	57¼
18 Bkyn Un Gas .	147¾	145	145
40 Brown Shoe .	49¾	49	49
33 Bruns Blk Col.	34¾	34½	34½
33 Bruns Tm & Ry	19¾	19¼	19½
6 Burns Br A .	103	99½	103
12 Bur Add Mach	140½	140¼	140½
33 Bush Termn .	63¼	62½	62½
40 Bush Trm 7 pc	111	110½	110½
10 Bush TrBldg p	113½	113½	113½
849 Byrs & Co AM	100½	99¾	99¾
7 Calif Pack ..	75	73¾	75
45 Cal Petrol	24¾	24	24½
410 Cal & Ari Min	119¾	110	119
84 Cal & H C C.3	24	21½	23¾
50 Cana D Gin Ale	54½	53¾	53¾
123 Can Pacific .	216¾	213¼	213¾
20 Car Cl & Ohio	94½	94½	94½
6 Case Thr Mch.	271½	270	270
2 Case Thr pr ..	127	126	127
8 Cent Alloy St .	28¾	28¾	28¾
29 Cer de P Cop .	67½	66¾	67
20 Certainteed Pr	54¼	53	53
10 Chse N Bk ol	550	545	547½
30 Chath Ph Bk.	572	570	570
30 Ches & Ohio .	207¼	205	206¾
45 Chesa Corp .	82½	80¾	81¾
1 Chi & E I Ry.	42½	42½	42½
2 Chi E Il pr..	72	72	72
5 Chi Gt W pr .	29¾	28¾	29
21 Ch M & St P p	83¼	83	83¼
1 Ch M & St P pc	32½	32½	32½
29 Ch & N West.	87	85½	87
1 Chi Pneu Tool.	132	132	132
11 Ch R I & P.	108	107	108
2 C R I P 6 p p.	102½	102	102½
120 Chi Yel C xdol.	42½	42½	42½
3 Childs Co	53	53	53
122 Chile Copper..	41¾	40¾	40¾
922 Chrysler Corp.	62¾	60¼	61¾
2 Chrys Cp p A .	114¾	114¼	114½
10 City Stores B.	61¼	60¾	61
2 Cluett Peaby .	77½	77	77
202 Coll & Alk ...	104¾	102	102¼
2 Col & Alk pr..	108¾	108½	108½
232 Col Fuel & I.	85	82¾	84¾
6 Col & Sou	119	119	119
32 Col G & El ..	92¾	91¾	91¾
4 C G&E pr Anw	108¼	108¼	108¼
8 Col Carbon ..	94	92½	92½
4 Com Cred . .	22¼	22	22
39 Co Cr 6½ pcpol	88¾	88¾	88¾
3 Com In Tr ..	58¼	58	58
15 Com Solv xd.	170	168¼	168¾
22 Com Pow ...	65¾	66½	67½
2 Conde Nst Pub	51¾	51	51
140 Cong Nairn ..	29¾	27½	28
5 Cong Cigar ..	84	83¼	83¼
14 Cons Cigar ..	84¼	83½	83½
1 Cons Cigar pr.	100¼	100¼	100¼
52 Cons Gas ...	118¾	117	117
10 Cons G $5 pr.	102¾	102¾	102¾
2 Con RR Cub pr	72	72	72
10 Cons Text ...	62¼	51¾	51¾
6 Cont Bak A ..	52¼	51¾	51¾
1 Cont Bak pr .	96¾	96¾	96¾
146 Cont Gas	86¾	84½	86
78 Corn Prod ...	66	64	65¼
2 Corn Pr pr ...	137¼	137½	137½
3 Coty Inc	117¾	117	117
8 Cruci Stl . . .	88	87¼	87¼
12 Cuba C Sug p	32	31	31
13 Cuba Co .. .	28¾	28	28¼
29 Cuban Am Sug	21¾	21¼	21½
1 Cuban Dm Sug	12¼	12¼	12¼
148 Cudahy PPaPck	52¾	50¾	52
16 Curtiss Aero .	62¾	61¼	62
70 Davis Chemical	41¾	39¾	40½
10 Deere & C p ol	116	115½	116
13 Del & Hud ...	186	184¼	184¼
9 Del L & West.	138	136	136
2 Den R G & Wp	55	55	55
1 Detroit Ed xd.	166	166	166
10 Devoe & RA ..	40¾	40	40¼
380 Diam Match ol	140	139¾	139¾
345 Dodge B A ..	20¼	20¼	20¼
173 Dodge B pr..	74¾	72¾	73¾
83 Dunhill Int ..	61¾	58½	59
1 DuP de Nem.	324	322	322½
1 DuP de N deb	117¼	117¼	117¼
2 D Light 1 pr	116½	115½	115½
6 Eastm Kodak.	167	166	166¼
23 Eaton A & Sp	27½	26½	27
6 Elect A Lite..	99½	99	99¼
212 El Pow & L ..	32¾	31¼	31½
35 Elec Stor B...	78	76¼	76¼
7 Endicott J ...	77	76¾	76¾
15 Eng Pub Serv.	36½	35½	35¾
2 Eng P S pr ..	108¾	107	108¾
10 Equitable T ol	408½	408½	408½
117 Erie R R	63¾	61¼	63
36 Erie 1 pr	63	62½	62¾
1 Erie 2 pr	61½	61½	61½
6 Erie S Shov .	34½	34½	34½
1 Eure Vac Cl.	75¾	75¾	75¾
2 Fairb M & C	34½	34¼	34½
15 Fed L & T ...	44½	43½	43¾
2 Fed L & T pr.	99½	99¼	99¼
8 Fid Ph F I ..	195¾	194½	195
14 F N Stor xd .	28½	28	28½
13 Fisk Rub	16¾	16½	16½
1 Fisk Rub 1 pr	91¾	91¾	91¾
52 Fleischman Co.	67¼	67¼	67¼
4 Foundation Co.	42	40¾	40¾
199 Fox Film A .	85½	80½	84
10 Frank Sim p ol	110¾	110¾	110¾
34 Freeport Texas	104¾	103¼	103¼
105 Gab Snub A..	23¾	22	23¾
20 Gen Am Tank	62	60½	60½
3 Gen Am Tnk p	111¾	110¾	111¾
65 Gen Asph .. .	83	81¼	81½
21 Gen Cable A .	62½	62½	62½
3 Gen Cigar ..	73	72½	72¾
64 Gen Elect . .	134	132½	134
24 Gen G & E A .	38½	36¾	38¼
1 Gen G & E B	40	40	40
1615 Gen Motors .	138½	134	138¼
1 Gen Mot 7 p pr	125¼	125	125
2 Gen Out A ct .	54	53¾	54
19 Gen Ry Sig .	121	120	120
27 Gen Refract..	70	68¾	69¾
25 Gillette S Raz.	105¼	103½	103½
25 Gimbel Bros .	40½	39¾	40
3 Gimbel Br pr...	97	96½	97
13 Glidden Co ..	21	20½	20¾
8 Glidden p prol	95	95	95
27 Gold Dust ...	74	73	73¾
117 Goodrich Co..	95¾	93¼	93¾
186 Goodyr T&R.	64¾	63	63
6 Goodyr T 1 pr	96¼	95¼	95
34 Gotham S H.	84¾	81¾	82¼
10 Goth S H new	99	82¾	92
7 Goth SM p nw	120¼	118¾	119¾
47 Granby C Min	43¾	42½	42¾
14 Gt N I O ctf.	24	23¾	24
17 Gt N Ry pr..	99¾	99	99½
2 Gt N Ry profts	98¼	98¼	98¼
9 Gt West Sugar	36¾	36¼	36½
3 Gt West Sg pr	120	119¾	120
825 Greene C C ..	149¾	141	145¾
10 Guant Sg prol	105½	106½	105½
10 Gulf Mo & Nor	59	57½	59
11 Gulf Sts Steel.	52	51¾	52
3 Hartm Corp B	19¾	19¾	19¾
1 Helme GW Co	111	111	111
10 Hock VRy ol.	373¼	373¼	373¼
1 Hoe R & Co A .	30	30	30
3 Holland'r & Son	33½	32½	33¼
1 Household Prod	64¾	64¾	64¾
224 Houston Oil .	164½	160	161¾
1 Hud & Manh p	88	88	88
526 Hudson M Car.	82¾	80¾	81¼
246 Hupp Mo Car	36	35	35
6 Indep Oil & Gas	26½	26¼	26¼
24 Indian Motorcy	45	43½	45
3 Illinois Cent...	134	134	134
231 Howe Sound Co	48¾	43½	47¾
3 Hud & Manh .	52¼	50	50¼
10 Ingers Rand..	93½	92½	92½
13 Inland Steel .	57	55	55
1 Inland Stl pr .	115	115	115
16 Inspira Cop ...	22	21¾	21¾
4 Int Baj Tr	32¾	32½	32½
25 Inter Rubber .	21½	20¾	20¾
9 Int Agri Corp .	14½	14½	14½
7 Int Ag pr pr .	61¾	60	61¼
36 Int Bus Mach.	110¾	108½	109
6 Int Cement ..	57½	57¼	57½
3 Int Cement pr.	109	109	109
596 Int Comb Eng.	55¼	52½	55
1 Int Com E p xd	102¾	102¾	102¾
11 Int Harv Co .	248	246¾	248
1 Int Harv pr ..	134½	134½	134½
128 Int Mat par p.	92¼	89½	90¾
39 Int Mer Mar p	42¾	41	41½
485 Int Nickel	79½	77	79¼
1 Int Nickel pr.	110	110	110
42 Int Paper	74½	72¾	73½
3 Int Pap 7 pr..	109	108¾	108¾
10 Int Salt ol ..	70	70	70
3 Int Silver ..	185	185	185
13 Int T & T	151	149¾	149¾
3 Int Corp	32	32	32
2 Isl Cr Coal ..	56½	56½	56½
9 Jewel Tea	82	81	81
50 Jones&L St p	120½	120½	120½
8 Jones Br Tea.	29½	28¾	29½
32 Jordan M Car	15½	14¼	15
38 Kan Cy Sou Ry	61¾	60	61¾
1 Kan Cy S pr..	78	78	78
16 Kays & Co ..	63½	63	63
37 Kelly Sp Tl .	29¾	27¾	28
1 Kels Hay W .	24	24	24
133 Ken Copper .	84¼	83¾	84¼
10 Kin Co pr ol..	89¾	89	89
756 Kraft Cheese..	54	53¾	54
20 Kresge Co ..	71¾	71	71
1 Kress & Co ..	95¼	95¼	95¼
50 Kup & Co ol.	43¼	43¼	43¼
30 Lago O & Tr..	36	35	35¼
5 Lambert Co ..	84	83¼	83¾
83 Lee R & Tire.	108½	107¼	107½
6 Lehigh Val RR	96	95	95¾
14 Lehn & Fink Pr	39¼	38¾	38¾
55 Life Savers Inc	32½	31¾	31¾
22 Lig & M Tob.	122¾	122	122½
13 Lig&M Tob B	122¾	122	122¾
11 Liquid Carb .	69¾	68¾	69
23 Loews Inc xd..	58¾	57	57¾
1 Long Bell L A.	27	27	27
21 Loose Wil Bisc	54¾	53¾	54
21 Loril P Co	39¾	38¾	39¾
10 La Ol6%pcp ol	88¼	88¼	88¼
1 Louis & Nash.	154	154	154
97 Louis G&E A.	27¾	26½	27¾
6 Ludlum Stl xd	26¼	25¾	26¾
2 McAnd & Forb	53	52¾	53
114 Mack Truck..	108¾	106	107¼
6 Mack Trk 2 p	106¾	106¾	106¾
1 Mackay Cos ..	117½	117½	117½
3 Mad Sq Gar...	24	23¾	23¾
19 Magma Cop ..	52¾	52½	52¾
6 Mallinson pr ..	92	89½	92
1 Manati Sug pr	76½	76½	76½
2 Mandel Bros .	41¼	41¼	41¼
13 Manh Elec Sup	55½	54¼	55½
6 Manh Ry m gtd	43¾	42¾	42¾
2 Manh Shirt ..	34¼	34	34
10 Manila El Co ol	50	50	50
117 Marland Oil .	36½	35½	35½
8 Marl Rockwell.	50¾	50	50¾
12 Math Alk Wks.	126¾	124¾	126
16 May Dept Strs	87¾	86	86
11 Maytag Co ...	33¾	33	33
2 McCro Str	88	86	87¼
3 McCr Stores B	96	95¾	96
1 McCr St cvt p	115	115	115
1 McInt Por Min	26	26	26
10 Metro Gold pr	25	25	25
44 Miami Copper	20½	19¾	20
141 Mid Cont Pet.	29¾	29¾	29¾
1 Mid Cont Pet pr	104	104	104
19 Mid Stl Pd pr	243	233	240
19 Min StP & SSM	51	50	51
24 Mo K & T	42¾	41¾	42
19 Mo K & T pr.	108¾	108½	108¾
24 Mo Pacific	51¾	51¾	51¾
25 Mo Pac pr ..	113½	112¾	113½
14 Mont Power .	104¾	103½	103¾
230 Montg Ward .	119½	118	118¾
20 Morris & Es ..	87¼	86¼	86¼
5 Moto Meter A.	21	21	21
4 Mot Wheel ...	26	26	26
2 Mullins Body.	71¾	71¼	71¼
49 Murray Crp Am	25½	24½	25
226 Nash Motors .	99½	97¾	98½
5 Nat Bellas Hess	43	42¾	42¾
2 Nat Bel Hess pr	94	94	94
6 Nat Biscuit ..	176	174	174
21 Nat Csh Rg A.	46¾	46¼	46½
20 Nat City Bk .	730	727	729
67 Nat Dairy Prd	62¾	61¼	61¾
19 Nat Dist Prd.	53½	52¼	52½
6 Nat En & Stp.	28	26½	28
3 Nat Lead	129	128	129
3 Nat Lead pr A	139	139	139
66 Nat Pw & Lt.	24	23½	23½
7 Nat Radia ...	38¼	38¼	38¼
15 Natl Surety ..	360	340	360
1 Natl Tea	177	177	177
105 Nev Con Cop.	20¼	19¾	20¼
1 N Y Air Brake	42½	42½	42½
132 N Y Central .	165¼	164	164¾
5 NY Ch & St L	126¾	126	126¼
2 NY C & St Lpr	109	109	109
4 N Y Dock	61½	60¾	61½
340 N Y N H & H.	61¾	59¾	61
3 NY NH & Hpr	113½	113¾	113½
1 NY Ont & West	34	34	34
3 N Y Rys Corp p	5	4¾	5
13 NY St $7 p ol.	110¼	110¼	110¼
140 NY St $5 p ol.	100½	99½	100
4 Niag Falls P p	28½	28½	28½
2 Nor Southn ..	48	47½	47½
10 Nor & West .	192¾	191¼	192¾
123 Nor Am Co ..	60¾	59¾	60
1 Nor Am pr	53½	53½	53½
15 Nor Pac	99¾	98¾	98¾
1 Nor Pac ctfs.	96½	96½	96½
1 Nor Pac ctfs ..	96½	96½	96½
10 Nor T & R p ol	45	45	45
7 Oil Well Sup...	35	34¼	35
10 Oppen Collins .	78	76¾	77½
6 Oppen Cir xd.	26	25	25
19 Otis Elevator .	149¾	147¼	147½
5 Otis Steel	10¾	10	10
1 Otis St pr pr	83¾	83¾	83¾
6 Owens Bottle .	76¾	76	76½
9 Pac Coast ...	31½	29	31
4 Pac G & El ...	49½	48¾	48¾
4 Pac T & T ...	159¾	156	157
290 Pack M Car..	59¾	57¾	58¾
75 Pan Am Pet ..	43	40¼	41
560 Pan Am Pet B	43¼	40¼	41¼
4 Pan A West B	20¾	20¾	20¾
5 Panhandle pr .	81	80	81
71 Para F Lky .	111¼	109¾	111¼
23 Park & Tilford	36¾	35¼	35¼
25 Pathe Ex A ..	22¾	21¾	21¾
1 Patino M & Ex	22	22¾	22¾
17 Peerless M C .	23¾	22	22
2 Penick & Fd .	23	23	23
9 Penn Dix Cem .	22¾	22¼	22¾
2 Penn Dic C pr	95	94	95
30 Penn R R ...	65	64¾	64¾
2 Peop G Chi ...	161¾	160½	160½
29 Peoria & Estn .	36¾	35	36¾
2 Pere Marq ...	126	126	126
3 Pere Marr pr .	97¼	97¼	97¼
13 Phi'a Co	153½	152	153½
10 Phila C 5pcpol	49	49	49
8 Phila Co 6pc pr	52½	52¾	52¾
36 P R C & Ir ...	40¼	39¾	40
5 P Morris & Co.	20¾	19¾	19¾
113 P Petrol	41¾	41	41½
2 P Hosiery ...	38¼	38	38
11 P Arrow pr ..	52¼	540	51¾
13 Pillsb Flour...	84	83	83
1 P cvt pr	109	109	109
4 Pitts Coal	58	51½	51½
1 Pitts C pr ...	88	88	88
1 Pitts Term Coal	33¾	33¾	33¾
10 Pitts T C p ol	84½	84½	84½
2 Pitts & W V Ry	142	142	142
39 P R Am T A xd	32¾	76½	77
41 P R Am T B ..	34¼	29¾	30¾
70 Postum Co ..	122½	121¼	121¼
16 Pr & Ref	26¾	26½	26
30 Pr & Ref pr ol	43	41¾	43
10 Pr Brush ol .	70	70	70
28 P S Cp N J ..	43¾	42¾	42½
8 P S NJ 6pc pr	103¾	103	103
1 P S El & G pr.	110	110	110
100 Pullman In nw	83¾	82¾	83
3 Punta Tleg Sug	30¾	30½	30¾
16 Pure Oil	26½	26¼	26¾
1 Pur Bak B	91½	91½	91½
10 Pur Bak pr ol.	107¾	107¾	107¾
232 Radio Cp Am	95½	93¼	93½
250 R R Sec ol ..	82	81¾	81¾
34 Reading Co ..	105	103½	104¾
34 Reading Co ..	105	103½	104¾
1 Reading 1 pr .	43	43	43
4 Real Sik Hos M	23¾	22¾	22¾
10 Rl Sk Hos p ol	86	86	86
25 Reid Ice Cr ..	82	80½	80¾
152 Rem Rand ..	23¾	22¾	23
1 Rem Rand 1 pr	94¾	94¾	94¾
4 Rep I & S ...	69¾	59¾	59¾
2 Rey Tob B . .	187½	187	187
31 Rossia Ins Co .	181¾	179¾	179¾
2 Rol Dt NY sh.	47¾	47¾	47¾
27 St Joseph Ld .	42¼	41½	41½
40 St L S F R ..	110	107½	110
16 St L So	78¾	77	78¾
18 Savage Arms ...	65	61	64
43 Sch Ret St ...	53	52	52
58

THE CURB MARKET

(Continued From Page Eight)

2 Am Sol & C vtc	12⅝	12½	12⅝
5 Am S&C p pr.	28⅝	28⅝	28⅝
2 Am Sup A . ..	39⅝	39½	39⅝
8 Am Sup B	40	39⅝	39⅝
4 Am Sup 1 pr ..	99¾	99¾	99½
1 Am Sup pr pr	28¾	28⅝	28⅝
8 Asso Gs & El	50	49¾	49½
11 Asso G&El rts..	1⅝	1⅜	1⅜
9 Atl Fruit	94c	90c	90
28 Atlas Plywood	65⅞	64⅞	65⅛
18 Atch Tp%S Frts	5⅝	5⅝	5⅝
2 Atlas P Corn ...	39	38⅝	38⅝
6 Auburn Auto Co	120½	118½	120½
1 Babcock & Wilc	124	123⅝	123⅝
1 Bahia Coppr ...	14⅝	14⅝	14⅝
2 Bald'n & Kis vtc	61⅝	61⅛	61⅛
65 Bancitaly Corp	137⅝	136½	136½
5 Barnsdall clb. rts	5⅝	5⅝	5⅝
13 Bkyn Shoes Inc	5⅝	5⅝	5⅝
1 Burn S	33	33	33
27 Bohn Alum ...	36	35⅝	35⅝
8 Borden Co	163⅞	162	163⅞
1 Bway D Strs 1p	102	102	102
2 Brockw Mot ..	50	49½	49½
16 Bkyn City RR.	4	3⅞	4
7 Bucyrus Erie wi	29⅝	29½	29½
1 Bucy Erie Cpr wi	34⅝	34⅝	34⅝
10 Budd Mfg . . .	32	31⅞	32
12 Buff Niag & E	31	30⅝	30⅝
2 Buf N & E pr	26½	26½	26½
25 Buf N & E rts.	2	2	2
10 Campbell Wyant	24	23⅝	24
3 Can Ind Alch .	33½	33½	33½
175 Can Marconi W	2 1-16	2⅛	2⅛
7 Carnation Milk.	6⅝	6½	6½
6 Caterpil Tract.	58⅝	56½	56½
57 Celan Cor Am	106½	104	105
7 Celan C-Am 1 pr	169	167	169
3 Celluloid Co ..	114	113⅝	114
7 Celotex Co	62	60	60
1 Celotex Co pr..	86½	86½	86½
4 Cen Aguirre Sg	133	130	133
1 Cent Fire Ins vtc	40	40	40
1 Cent Pb Sv A....	21	21	21
2 Cent & Southw	70¼	70	70¼
24 Cent Sta E pr	103½	102½	103½
3 C M&S p wi....	41⅝	41¼	41¼
3 Cht Nip A	6¼	6¼	6¼
1 Cit S P&L 8pcpr	95	95	95
1 C Sr P&L 7pcpr	105¼	105¼	105¼
2 City Ice Fuel ..	37½	37½	37½
4 Club Alum Uten z	39⅝	39	39
3 Col Graph rcts.	37½	37½	37½
1 Commonw Ed .	171¼	169	169
3 Com P n pr .	103¾	103¼	103¼
23 Consol Dairy P n	25½	23⅝	24½
3 Consol G Balt n	67⅝	67½	67⅝
15 Consol Laund.	16	15½	15⅞
9 Courtaulds Ltd	38¼	37⅞	37⅞
2 Crowley Mil wi	35⅝	35⅝	35⅝
1 Crown Wllm vtc.	14⅞	14⅞	14⅞
2 Cuneo Pres	67	67	67
1¼ Deere & Co ..	239	237½	237½
6 De For R C vtc	1⅝	1½	1⅝
2 Det Cream	50⅝	50	50⅝
½ Dixon Crucible.	179	174½	175½
2 Doehler Die CC	15⅞	15⅝	15⅝
1 Dominion St Ltd	104½	104½	104½
60 Dubilier C & R .	3⅞	3	3⅝
1 Durant Motor .	9	9	9
2 East Sts Pow B	12½	12⅝	12⅝
2 El Bond&Sh pr.	110⅝	110⅝	110½
30 El. B&Sh. n cp.	82½	80⅝	81
2 El Invest Inc ..	94⅝	94¼	94⅝
19 El P&L opti warr	14⅝	13⅞	14½
4 Emp Pow Corp n	32¼	32	32
2 Emp Welt Crp A	2	1⅞	1⅞
4 Evans E S BW Z	58½	54	54
½ Fajardo Sug Co	161½	161½	161½
77 Fansteel Prod...	36	33	34
2 Fed Metals T .	19⅝	19⅝	19⅝
4 Fed Water A ..	36½	35½	35½
2 Fifth Fund Inc	118	117	117
2 Firestone Tire.	235	225	229
½ Flor Pow 7 p p	106	106	106
15 Ford M Co Can	605	605	605
3 Fourdis For A .	9	8⅝	8⅝
3½ Fox TheatersA	23⅞	23	23
¼ Frank HHMCop	87	87	87
2 Freed Eism R C	3	3	3
2 Freshman Chas	10½	10½	10½
1 Fulton Sylphon.	45⅝	45½	45⅝
1 Gen Alloys	14¼	14¼	14¼
7 Gen Bak A	77	76½	76⅝
35 Gen Bak B ...	8¼	8	8
5 Gen Bronze	37	36½	37
10 Gen Laund M .	27¼	20⅝	21
1 Georgia Pow pr	102⅝	102⅝	102⅝
7 Gen Alden Coal	172½	170	172½
6 Gold Seal Elec .	15⅝	15¼	15⅝
1 Grand Stores .	95	95	95
5 Hall Printing...	30	30	30
7 Happiness C S .	7	7	7
8 Hires Ch A	23¼	23	23
12 Holland Furnace	43½	43	43
1 Huylers	17⅝	17⅝	17⅝
1 Huylers pr z .	101	101	101
2 Imp Chem	7⅝	7⅝	7⅝
499 Ind Ray Cor A	21⅝	20⅝	21
17 Insur Co N A .	88	87	88
28 Johns Manv n	124½	122½	122½
10 Kemsley Mill .	16⅞	16⅞	16⅞
1 Krusk & Krus .	16½	16½	16½
1 Land Co Fla ..	26½	26½	26½
1 Leh Coal & Nav	106	106	106
37 Leh Pow n ...	20⅝	20¼	20⅝
27¼ Leh Vl C Sales	64⅝	64¼	64⅝
½ Long Is Lt pr.	111¼	110⅝	110⅝
8 Marc Wire Lon	9¼	9	9¼
1 Marmon Motor .	47	47	47
2⅝ Maryl Cas . .	199	195⅝	199
⅝ Mass Gas Co ..	117	117	117
18 Mavis Bott ..	17	16½	16⅞
1 May Hos pr	48⅝	48⅝	48⅝
11 Mead John ...	58	58	58
1 Melv Shoe	116	116	116
1½ Mengel Box ..	59⅝	59	59
1 Metro Ch St . ..	54	54	54
8 Mid West Util .	123⅝	123½	123⅝
2¼ Mid W U 6 pr.	94½	94¼	94½
8 Mohawk Hd Pow	30½	30	30
¼ Nat Bak pr ..	92	92	92
8 Nat El Pow A.	28⅝	27⅝	27⅝
8 Nat Food Prod.	5½	5¼	5⅝
1 Nat Pub Ser A.	22⅝	22⅝	22⅝
¼ Nat Sug R NJ	131	131	131
⅛ New Eng Co pr	99	99	99
9 N Y Auct n	16⅝	16½	16½
3 Nicho c & Shep	81	81	81
24 Niles Bem P n	35½	34⅝	35
11 Nor O Pow C .	18½	17½	18
14 Nor Sta P C A.	134½	132⅝	134¼
16 North Pow A .	22	21¼	21½
1½ Ohio Brass B .	116	111½	116
2 Pac G & E n 1 p	26⅝	26⅝	26⅝
8 Palmolive Co ...	94	93	93
1 Parke Davis Co n	39	39	39
1 Pender D Gro A .	49	49	49
8 Peo Drug St....	49⅝	49½	49⅝
8 Phila Elect.. ...	56⅞	56	56
6 Piggly Wig n..	26⅝	26	26⅝
1 Pratt & Lamb C	54	54	54
3 Pug S P & L ..	35	35	35
½ Quaker	273	270	270
½ Real Assn Bkyn.	285	279⅝	285
6 Rich Rad	28⅝	28¼	28¼
1 Rolls Royce pr. ..	50	47	50
½ Safeway Strs z	320	317½	320
⅞ Sanit Groc ..	220	217	217
1 Seeman Bros ...	35⅝	35⅝	35⅝
2 Seiberling R C..	38⅝	38	38
1 Silv L & Bros..	39⅞	39⅞	39⅞
½ Singer Mfg ..	430	430	430
1 Sou Cal E A pr	28⅞	28⅞	28⅞
14 Sop P & L ...	44⅞	43⅝	44
8 Sou P&L pr...	108½	108⅝	108½
6 St Regis Pap ..	59	58	59
½ Staley pr	95	94⅝	95
17 Stand Com Tob	45	33⅝	34⅝
1 Stand P&L pr..	103½	103½	103½
1 Stand Sanit Mfg	108	107½	108
1 Stanley Co	54½	54½	54½
¼ Stern Bros A.	48⅝	48⅝	48⅝
4 Stutz Motor ...	18⅞	18⅞	18⅞
1 Swift Intl	25⅝	25⅝	25⅝
½ Swift & Co	124¼	124¼	124¼
1 Tampa El . ..	63	63	63
1 Timken Axle ..	12¼	12¼	12¼
9 Tob Prd Exp ..	3⅞	3⅝	3⅞
11 Todd Ship	51¼	51¼	51¼
9 Trico Prod	28⅝	28½	28½
Trans Lux Pict .	4¼	4⅛	4¼
¼ Tub Art SBvtc	470½	466	470
Tung Sol Lamp	10⅝	10⅝	10⅝
Union Nt Gas Co	29	29	29
1 Uni Disc A	68	68	67½
5 Uni Disc B	17⅝	15⅝	17⅝
3 Uni G Imp C.	115	113¼	115
U S Can	54⅝	54⅝	54⅝
6 U S Freight ..	82¼	80	80½
5 U C Gypsum .	88	87	87
U S Battery n.	67½	67½	67½
Util Shar	12	12	12
Util Shar opt wy	1⅝	1⅝	1⅝
1 Warner Gear A	32¼	32¼	32¼
2 Watt & Bond A.	26⅝	26	26⅝
3 West Auto Sp pr	29¼	29	29
¼ W St Gr pr ...	100	100	100
1 Worth A wi ..	22½	22½	22½

METAL MARKET.

NEW YORK, Dec. 20.—(AP)—Copper steady; electrolytic spot and futures 14.12;

Tin easy, spot and nearby 58.12; February 58.00.

Iron steady and unchanged.

Lead steady, spot New York 6.50; East St. Louis 6.27.

Zinc quiet, East St. Louis spot and futures 5.65.

Antimony spot 11.13.

The individual grocer is worthy of your patronage

Rival Service Stores

He is your neighbor, and owns and manages his store

Norwich
C. Eugene Saunders, 313 Laurel Hill Avenue
Peter H. Ethier, 351 Central Avenue
Taftville
Estate of Philias Dion, Merchants Avenue
Baltic
Clayton H. Rood, Inc.
Groton
S. A. Welt, Thames Street

Putnam
P. M. LeClair Sons & Co., 243 Providence Street
Danielson Quinebaug Store
Willimantic
The Laramee Co., 23 North Street
F. P. Bradway, The Summit St. Grocer, 224 Summit Street
Wauregan
Wauregan Store

Brooklyn
K. C. Station, Town Hall Store
Old Mystic
The H. O. Williams Co.
Mystic
The Home Delicatessen, 22 1-2 East Main Street
Lamb's Grocery, 53 West Main Street
E. J. McClave, 15 Greenville Avenue

Watch Windows for Special Sales

Free Pastry Blender

Use coupon found in every 24½ lb. sack of CARNATION FLOUR

Reddy Fox Rubs It In.

There's nothing meaner that I know
Than taunting others with their woe.
—Old Mother Nature.

You will remember that Reddy Fox saw Farmer Brown's Boy take Terror the Goshawk from the top of the telephone pole, where he was caught in a trap. He saw Terror carried away in a bag and then Reddy raced away to tell Mrs. Reddy the news.

Now Reddy Fox has quite as much curiosity as Peter Rabbit or any of the other little people. The chief difference is that Reddy is more clever in keeping his curiosity from getting him into difficulties. As he raced home he wondered if Farmer Brown's Boy would keep Terror a prisoner or if he would kill him. Knowing Farmer Brown's Boy as he did he felt quite sure that Terror would not be killed.

"He'll probably keep him a prisoner," said Reddy to Mrs. Reddy. "Yes, sir, he'll probably shut Terror up and keep him a prisoner. I hope he'll keep him

"How do you know?" demanded Reddy.

where we can see him. I should just love to go over and tell him what I think of him."

It wasn't long before Reddy and Mrs. Reddy knew just what Farmer Brown's Boy had done. Sammy Jay brought the news. "He has him in a cage out in the barnyard!" cried Sammy excitedly.

"How do you know?" demanded Reddy.

"Because I've seen him," retorted Sammy. "You can see him yourself if you will go over there."

Reddy pretended not to be interested. "Why should I care?" said he. "Farmer Brown's dooryard is a good place to keep away from these days. Terror can be a prisoner over there for all I care." Reddy turned away in a careless manner, as if the subject didn't interest him any longer. But down inside he was fairly itching to get over to Farmer Brown's dooryard.

Reddy did keep away all that day. But when night came Reddy headed straight for Farmer Brown's. Yes, sir, he headed straight for a certain place where he could watch Farmer Brown's house and see when the lights went out. Just as soon as the last light winked out Reddy ran swiftly over to the dooryard. He made sure that Browser the Hound was nowhere about. It didn't take him half a minute to discover the cage in which was Terror the Goshawk. Straight over to it trotted Reddy. The moonlight shone in. At first Reddy could see no one. Then he made out the form of Terror, sitting where he was sheltered by some boughs that Farmer Brown's Boy had put on the top of the cage at one side. Reddy grinned.

"Hello, you robber!" said Reddy in a very unpleasant manner. "How do you like your new quarters?"

Terror made no reply. He didn't even give Reddy the satisfaction of looking at him. He acted as though Reddy were not there at all.

"Perhaps this will teach you to stay at home where you belong," said Reddy. "That is, it will if you ever get a chance to get home. You probably never will. Now that he's caught you Farmer Brown's Boy probably won't let you go. Now don't you wish you had left his chickens alone? If you had left his chickens alone you wouldn't be here now. It serves you right. I'm glad of it. I guess there are a lot of people glad of it. You ought to have known enough to stay up North where you belonged. See what comes of going where you have no business to be. I always supposed you were smart enough to keep out of traps. Yes, sir, I always supposed you were smart enough to keep out of traps. You"

Reddy didn't finsh. He had turned his head just then to look over his shoulder, and there was Bowser the Hound just coming around the corner of the cage. Reddy almost turned a back somersault in his haste to get away.

(Copyrighted, 1927, by T. W. Burgess)

The next story: "Tommy Tit Pities Terror."

NEW HAVEN R. R. EMPLOYES TO LEAVE SUNDAY MIDNIGHT

(Special to The Bulletin)

NEW LONDON, Dec. 20.—At the Union station everything is practically ready for the abandonment of the building as the headquarters of the New London division of the New York, New Haven & Hartford railroad. A week from next Sunday, at midnight, the division will be merged with the New Haven division at which time many of the employes will be transferred to New Haven and Providence. Many others will be discharged and will be compelled to seek employment elsewhere.

That those officers and sailors, who have been alive since the S-4 was sunk off Provincetown, Mass., last Saturday afternoon when the undersea boat was rammed by the destroyer Paulding, will suffer death in the compartments of the boat, the same as the others did, there does not appear to be the slightest doubt. The navy wreckers again today were unable to accomplish any work of salvaging the submarine, although divers went to the ocean bed and signalled to the imprisoned men. The signals were answered, but only faintly, indicating that the surviving members of the crew were in an extremely weakened condition. At the submarine base here at 6 o'clock tonight a radio message was received, which said that because of the terrific gale and the heavy seas, no work could be performed in an effort to raise the submerged boat. The divers reported the temperature 34 degrees at the bottom of the ocean.

The members of Northwest Hose company enjoyed a supper tonight, the affair being attended by a hundred or more members of the organization.

Two drunks occupied cells at police headquarters tonight, one of them being arrested at the Union station, the other being a sailor from the United States Coast Guard station, who was found helpless on North Bank street. The sailor was unable to aid himself in walking and was brought into police headquarters over the shoulder of a provost guard.

NORTH STONINGTON

The Women's league of the Baptist church gave a noonday dinner Thursday at the home of Rev. and Mrs. Lucian Drury, serving baked beans, escalloped potato, boiled ham, brown bread, rolls, relishes, pie and coffee. The proceeds were donated by the league toward the Christmas expenses of the Bible school. Among attendants at the dinner from out of town were Mr. and Mrs. Charles H. Sweetser, of Jewett City; Mr. and Mrs. Appleton Main, of Poquetanuck, and Mrs. Albert Kinmouth, of Ledyard.

Mrs. William P. Babcock, who has been ill with grip for more than two weeks, is still confined to her room.

The Congregational Bible school is to have its Christmas celebration on the evening of Dec. 22. The Baptist Bible school will observe the joyous festival on the evening of Dec. 26.

The Women's union of the Congregational church gave an amusing play, Mr. Bob, with a cast of nine Friday evening. In spite of a stormy evening the attendance was good.

The schools will close for a vacation Friday.

Miss Constance Pendleton, who has been attending a conference of college students in Lincoln, Neb., will arrive at her home here for Christmas. Miss Pendleton, who is a junior in Wheaton College, was sent to this conference by vote of the college, having all her expenses paid.

CENTRAL VILLAGE

Mrs. Mary E. Hartman of New York was a Central Village Sunday visitor.

The school children have done well, selling red cross seals this year.

Snow covered cars from towns north are a reminder of the song "In the Good Old Summer Time."

The children are all displaying Red Cross pins, proving that they have done their bit in the good work. It is tough on some of the shop keepers however, when 40 little ones a day insist on selling stamps when the cash drawers are already comfortably filled. A better system of stamp sales should be arranged by another season, whereby the children could go in districts and not repeat.

Mr. Cutler continues ill.

McCallum Silk Hosiery

Onyx Pointex Silk Hosiery

$1.85 per pair

The Geo. W. Kies Co.

118-120 Main Street, Norwich, Conn.

Established 1866 Phone 1442

THE PLAUT-CADDEN CO.

The Right Gift is Easy to Find Here

Open Evenings 'til Christmas

AT THIS STORE OF ABUNDANT STOCKS AND IT'S EASY TO BUY ON OUR POPULAR PAYMENT PLAN

Give Her One of These Beautiful Dresser Sets

We have the most complete display of beautiful dresser sets in the city at the lowest prices. Sets of 3 pieces to 20 pieces of solid stock in all the popular new pastel shades, in handsome lined cases and at prices to suit everyone.

$4.90, $7.50, $12.50, $15, $18, up to $53.70

Solid Gold Rings	$2.25 up
Gold Rosaries	$1.00 up
Gold Brooch Pins	$3.00 up
Gold Bar Pins	$2.00 up
Cameo Brooch Pins ...	$3.50 up
Gold Flexible Bracelets	$5.00 up
Wrist Watch Bands, Gold	$1 up
Gold Neck Chains	$2.50 up
Stone Set Bracelets...	$1.50 up
Silver Vanity Cases....	$2.50 up
Silver Thimbles	$1.00 up
Fountain Pens	$2.75 up
Fountain Pen Sets	$4.50 up
Gold-Silver Pencils...	$1.00 up
Slave Bracelets	$2.00 up
Stone Set Brooches ...	$1.50 up
Carving Sets	$3.50 up
Silver Mesh Bags	$4.50 up
Pearl Earrings	$1.00 up
Leather Hand Bags ...	$2.95 up
Ladies' Umbrellas	$1.95 up
26-Piece Silver Sets ..	$9.25 up
Manicure Sets	$5.90 up

Other Suggestions for HER!

A Fine Bracelet Watch

Choose from our wonderful assortment of leading guaranteed makes—Hamilton, Waltham, Elgin, Gruen, Ta-Vannes, Dueber-Hampden and others. Latest solid gold and gold-filled cases fitted with guaranteed jeweled movements.

$6.95 to $350

Easy Terms

Diamond Rings

In diamond rings we offer you the utmost in values, quality, exclusiveness and beauty. Our 55-year reputation as diamond merchants and importers is your guarantee of safety and saving.

$11.90-$1000

Easy Club Terms

Suggestions for HIM

Cabinet Smokers

$5.90 up

PEDESTAL SMOKERS

$1.00

MEN'S GUARANTEED WATCHES

All the leading makes—Hamilton, Elgin, Gruen, Illinois, Dueber-Hampden, Ta-Vannes and others in the latest solid gold and gold filled cases fitted with guaranteed jeweled movements.

$7.50 to $150

Men's Guaranteed Strap Watches

All above leading makes

$6.75 to $150

Fountain Pens	$2.75 up
Gold and Silver Pencils	$1.00 up
Waldemar Knives ...	$2.50 up
Pen and Pencil Sets...	$5.00 up
Knife and Chain Sets..	$5.00 up
Gold Cuff Links	$1.50 up
Gold Signet Rings	$2.25 up
Birthstone Rings	$5.50 up
Gold Emblem Rings..	$7.50 up
Military Sets	$3.90 up
Pocket Lighters	$1.59 up
Gold Emblem Pins...	$1.25 up
Wrist Watch Bands...	$2.50 up
Silver Cigarette Cases	$2.50 up
Shaving Outfits	$8.50 up
Leather Bill Folds	$5.00 up
Rosaries	$1.00 up
Leather Wallet Outfits,	$12.50 up
Men's Umbrellas	$1.95 up
Gold Scarf Pins	$1.50 up
Gold Waldemar Chains	$1.50 up
Gold Cigar Cutters	$5.00 up
Silver Belt Buckles ...	$2.25 up
Boys' Watches—best makes	$1.50 up

Gift Lamps and Furniture in Endless Variety

Floor Lamps	$5.90
Bridge Lamps	$3.25
Table Lamps	$2.45
Cabinet Smokers	$5.60
Pedestal Smokers	$1.00
End Tables	$1.85
Book Tables	$2.95
Tilt Tables	$11.50
Writing Desks	$14.90
Spinet Desks	$24.00
Sewing Cabinets	$6.90
Secretary Desks	$45
Magazine Racks	$3
Card Tables	$1.8
Telephone Sets	$7.50
Cedar Chests from	$7.90
Console Mirrors	$1.95
Buffet Mirrors	$9.50
Framed Pictures	$1.9
Book Ends (pair)	$1.45

Dolls, Toys and Other Gifts Children Want

3 Car Train Sets	99c
Toy Automobiles	79c
15-Pc. Child's Tea Sets	$1.39
Wicker Arm Rockers	$3.90
Sunbeam Auto Racers	$2.90
Sidewalk Scooters	$3.95
3 Wheel Kiddie Cars	$2.90

Dolls	$1.90, $2.90, $5.50
Doll Carriages	$2.45
Child's Desk Sets	$14.50
Child's Oak Rockers	$1.49
Ansco Cameras	$1.00

Our Jewelry and Furniture Depts. Contain Many Other Practical Gifts for Children

New Player Pianos

High Grade Guaranteed Instruments In Our Pre-Christmas Sale at $365

These players are beautiful modern full-size instruments of high grade standard make. They have complete modern equipment, fine actions, wonderful tone and mahogany cases, beautifully finished. Bench, Scarf, Rolls and Delivery FREE.

New Grand Pianos

At The Lowest Price Ever Quoted On Such Fine Guaranteed Grands $495

It's a rare opportunity to be able to get a beautiful grand piano of this superb quality at this low price. It is of well known high grade guaranteed make, has remarkable tone quality and richly finished mahogany case.

The New Orthophonic Victrola

SELECT IT NOW

To Be Sure of Delivery For Christmas

This Popular Model 4-3

$95

An ideal instrument for the small home or apartment and one of the best values in the history of reproduced music — Console type in Sheraton Colonial style.

EASY XMAS TERMS

The Plaut-Cadden Co.

ESTABLISHED 1872

TWO OUR STORES LINKING ONE BIG BUYING ORGANIZATION

EVERYTHING FOR THE HOME AND EVERYTHING IN MUSIC

A Bulletin For Sale Advertisement Will Sell It

BORN

BOULAIS—In Plainfield, Dec. 19, 1927, a daughter to Mr. and Mrs. Aldie Boulais.

WEEDEN—In Ashaway, R. I., Dec. 16, 1927, a son, George Henry, to Mr. and Mrs. Ebenezer Weeden.

MARRIED

SPOSATO-IZZO—In Westerly, R. I., Dec. 19, 1927, by Judge Oliver H. Williams, J. P., Joseph James Sposato, of Westerly and Miss Rose Marie Izzo, of Westerly, formerly of Norwich.

ROSS-GROVER—At Saybrook, Dec. 14, 1927, by Rev. James Hussian, William A. Ross and Mrs. Ida Grover.

COOPER-WARD—Nov. 20, 1927, Norris Cooper, son of Mr. and Mrs. James Cooper, of Mystic, Conn., and Miss Myra Ward of Rockaway, N. Y.

BROCKWAY-CHAPPELL — In New London, Dec. 19, 1927, by Rev. Chester H. Howe, Oramel J. Brockway and Mrs. Ella L. Chappell, both of Norwich.

DIED

ENOS—In New London, Dec. 19, 1927, Frances E., daughter of Arthur and Mildred Enos, aged three weeks.

BROCKWAY—In New London, Dec. 20, 1927, Charles C. Brockway of North Stonington, aged 63 years and 4 months.

Notice of funeral hereafter.

FUNERAL NOTICES

O'DONNELL—In this city, Dec. 20, 1927, John O'Donnell of 118 Central avenue.

Funeral from his late residence, Thursday morning, Dec. 22, at 8:15 o'clock. Solemn requiem mass at St. Mary's Memorial church at 9 o'clock. Burial in the family lot in St. Mary's cemetery.

IN MEMORY OF
Albert Manchester Vetter
Who Passed Away Dec. 21, 1926

No one knows the silent heart aches,
Only we who lost can tell
Of the grief that comes in silence,
For the one we loved so well.
Just a thought of sweet remembrance,
And a memory fond and true,
Just a token of affection
And our heart aches still for you.

Mrs. Anna Vetter and Daughter.
Mrs. Emma L. Vetter
Mrs. Louise Manchester
Mrs. S. J. Coit
Mrs. John E. Dailey
Mrs. Frank Wallington
Mr. Arthur H. Vetter
Mrs. Everett R. Stuller.

FUNERAL DIRECTORS

Church & Allen
18 MAIN STREET
FUNERAL DIRECTORS AND EMBALMERS
Lady Assistant
HENRY E. CHURCH
WM. SMITH ALLEN
Telephone 428-3

CUMMINGS & RING
Funeral Directors and Embalmers,
322 Main Street
Phone 238-2 Lady Assistant

Shea & Burke
Funeral Directors
41 Main Street

GEORGE G. GRANT
UNDERTAKER AND EMBALMER
Phone 2729 Providence St., Taftville

The Henry Allen & Son Co.
88 MAIN STREET
Funeral Directors and Embalmers
Lady Assistant Telephone 410-2
DAVID H. WILSON

GAGER
FUNERAL DIRECTOR AND EMBALMER
PROMPT SERVICE DAY OR NIGHT

Hourigan Bros.
Funeral Directors and Embalmers
Funeral Home, 35 Church Street
Office, 62 Main St. Branch, Jewett City

DANIELSON

Martin T. Burns
Undertaker and Embalmer
Academy Street, Danielson
Phone 283

ALBERTUS F. WOOD
Funeral Director and Embalmer
PHONE 147 DANIELSON

PLAINFIELD

F. W. Tillinghast & Sons
UNDERTAKERS AND EMBALMERS
CENTRAL VILLAGE, CONN.
Tel. Moosup 282-2

WILLIMANTIC

Avery & Van Zandt
Succeeding JAY M. SHEPARD
Established 1870
Funeral Directors, Embalmers
Sixty and Sixty-Two North Street
Willimantic, Conn.

Killourey Bros.
FUNERAL DIRECTORS AND EMBALMERS
86 Union Street, Willimantic, Conn.
Phone 290. Lady Assistant.

MONUMENTS

HARRINGTON & SON
Monumental and all kinds of cemetery work, 235 Franklin St. Sep22

A Bulletin Want Advertisement Will Get It

FOR SALE

SALES SPECIALIST—A large company is offering a brand new product to experienced commission specialty salesmen; virgin territory available in all parts of New England. Biggest, cleanest, fastest moving specialty of its kind. No competition. Leads furnished. Investigate. Write for appointment, A. W. Olson, Room 309, 183 Dartmouth St., Boston, Mass. dec21 1t

FOR SALE—Meat and grocery store in New London, a very fine, well equipped and established neighborhood store, doing cash and carry business, low rent, low price to quick buyer. Write Box 741 Bulletin. dec20 3t

NEVER AGAIN will you buy lots at this price in Nassau county. The adjoining county to New York city. Lots $95 each, only $25 down and $2 monthly. Improved with streets and electricity. The famous 160 ft. wide southern state parkway runs directly through our property. High and dry. Free title policy and free railroad tickets to the property. Local agent, W. L. Mulcahy, 15 Cedar St., Tel. 629-2. dec19 2t

FOR SALE—3 burner Red Star oil cook stove $25; fine 6 piece dining room suite very special $65; splendid full size mattress $7.50; coal range in fine condition $35; many wonderful values in odd bedroom pieces. Repair parts for all makes of stoves. Norwich Used Furniture and Antique Exchange, 29-31 Shetucket St. dec19 tf

A LOKL BARBER sez I got a new choke "What do they call the last hair on the end of a dog's tail, I dunno I sez. "Dog's hair," sez he. I had to laff or he'd cut my ear off. Prince Albert jars $1.25. Cigars 25 in a box $1.25, $1.50, $1.75, $2.00, etc. Fine Briar Pipes 25c up. Pocket lighters 25c up. Some fine Meerschaum pipes. Fagan's Smoke Shop, opp. Woolworth's. dec13 tf

FOR SALE—House of late Abby Woodworth, 85 West Thames, containing 8 rooms and attic, in good repair, good sized lot, can be arranged for two tenements, price right to close estate. Francis D. Donohue, 242 Main St., Norwich. dec10 tf

FOR SALE—Christmas gifts in antiques. At reasonable prices. Lamps, flower holders, colored and white glass, pitchers, old toll-trays, mirrors, etc., Windham Shoppe, Windham, Conn. dec8 tf

FOR SALE—2 apartment house in Greeneville; business block on Main St. extending through to Water St.; seven room cottage, all improvements, just outside the city limits, one tax; also farms for sale, all sizes, prices. Burton, No. 744 North Main St. Phone 1125. nov26 1t

FOR SALE—Team wagon, old hay. Tel Jewett City 103-4 no19tf

SILENT GLOW OIL BURNERS—Edward Rosseau, exclusive agent for Norwich, Taftville, Baltic, Occum, Plainfield and Jewett City. Address 40 Mathewson street, Jewett City. Tel. 66. nov19 tf

FOR SALE—Your choice of a large list of farms from 6 to 300 acres—some fully equipped with stock, tools & crops. A. C. Burdick, Realtor, Jewett City & Thayer Bldg., Norwich. Aug16tf

FOR SALE
Our clients get the benefits of our wonderful listings. We have a new cottage with all improvements, ready to move into soon. If you purchase this house with $1000 cash we will deliver five tons of any kind of coal you may desire and terms so easy for the balance of purchase price. Come in and be the first buyer to take advantage of this wonderful offer.
Norwich Land Title & Insurance Co.
Franklin Square. Tel. 2279.

N. TYMCHECK
Real Estate Agent
Norwich, Conn. Tel. 2806-13
Offering good bargains in city properties and farms.
1. Cottage of 7 rooms, good sized lot on East Side, $4,000.
2. 8 room house with all improvements on Asylum street, $3,600.
3. 7 apartment house with all improvements, garage, good investment.
4. Farm of 22 acres, house, 2 barns, new hen house, plenty lumber, 3 miles from city $1,800.
5. 7 acres with two family house, barn, garage. 10 minutes walk from Franklin square. Price right.
New list of 400 other farms, city properties, candy stores, groceries, restaurants. Just call or see me before you buy.

Send for Circular describing an exceptional value in a 43-acre truck and poultry farm. Also numerous other attractive offerings.
TRYON'S AGENCY
Willimantic, Conn.

FOR SALE
Eight-room House. Bath, Garage, Garden, Fruit Trees. Lot is 50x175. Property in excellent condition. Owner leaving town. Will sacrifice.
JAMES E. MOORE
REALTOR.

FOR SALE—Musical Instruments

FOR SALE—Chickering piano at sacrifice price. 29 Spaulding St. dec21 tf

FOR SALE—New pianos in our Christmas sale at prices that cannot be duplicated anywhere. New player pianos $365, $395 up; new upright pianos $275, $335 up; new grand pianos $495 up. All of well known high grade make, fully guaranteed. Special sale terms. The Plaut-Cadden Co., Main St., Norwich. dec19 5t

FOR SALE—Orthophonic Victrolas, the gift for the whole family—on special easy Christmas terms. All styles in floor models from $95 up. Table Victrolas from $17.50 up. The Plaut-Cadden Co., Main St., Norwich. dec19 5t

FOR SALE—Exchanged upright pianos in fine condition. All famous makes. Many like new. $75, $95, $115, $125, $145 up. Attractive terms, low as $1.25 weekly. The Plaut-Cadden Co., Main St., Norwich. dec19 5t

FOR SALE—Electric piano. Telephone 992. dec9 tf

FOR SALE—A Crawford 88 note Piano cannot be told from new $98. Hanover-Curland Co., 24 Franklin St. dec1 1t

FOR SALE—A $75 Victrola in perfect condition. $25 cash buys it. Hanover-Curland Co., 24 Franklin St. dec1 1t

FOR SALE—A beautiful Richardson piano in fine mahogany case for $149. Terms $2.00 weekly. Hanover-Curland, 24 Franklin St. dec1 1t

FOR SALE—RADIOS

FOR SALE—High grade radio at bargain price, this is a quality radio. Call and see it at 100 Central avenue or Phone 1128-5 Mr. Johnson. dec16 1t

ATWATER-KENT, Federal, Freed-Eiseman, Grebe, Freshman and Magnavox Radio Sets. We are authorized dealers for Norwich. Hanover-Curland Co., 24 Franklin street. dec1 1t

FOR SALE—6 tube Atwater-Kent model 35, brand new and guaranteed latest model, complete ready to play. $98.85. Hanover-Curland Co., 24 Franklin St. dec1 1t

WILBUR RADIO SERVICE—Sets, accessories and service of the better kind. 315 Main St. Day phone 605; night phone 1424-15. Aug31

A Bulletin To Let Advertisement Will Rent It

TO RENT

TO RENT—8 rooms and bath. 218 West Thames St., Tel. 2259. dec20 tf

TO RENT—Flat on Warren St., steam heat furnished. Inquire C. Chamberlain, Warren Street. dec20 3t

TO RENT—Garage on Warren St. Tel. 1279. dec21 2t

TO RENT—Three rooms for light housekeeping, steam heat. Inquire 27 McKinley Ave. dec20 tf

FOR RENT—Unfurnished 3 or 4 rooms of a modern 6 room apartment. Steam heat, hardwood floors, janitor service, central location, moderate rental. Write Box 305 Bulletin. dec20 tf

TO RENT—4 beautiful rooms and bath. 30 Yerrington avenue. Mrs. Eva Hudson. dec17 6t

TO RENT—Heated modern apartment at 50 Broad St. Beautiful resident section, available January 1st. Hanover-Curland Co. dec15 tf

TO RENT—House on Freeman avenue. Telephone 621-5. dec15 6t

TO RENT—Furnished room, steam heated. 170 Broadway. Tel. 1206-5. dec12 tf

TO RENT—Apartment with all modern improvements. Call 47 Fairmount St. dec9 tf

FOR RENT—3 rooms, steam heat, bath, garage, also 6 room apartment. Phone 259. dec6 tf

FOR RENT—Garage or winter auto storage. Hamilton avenue, Phone 2155. dec2 tf

FOR RENT—2 apartments, all modern improvements, finest residential location in city. Phone 2383. nov29 tf

FOR RENT—6 room tenement, all improvements; also garage. 42 Peck St. nov28 tf

TO RENT—Pleasant five room tenement. 622 Main St. nov26tf

FOR RENT—6 rooms and bath. All modern improvements, at 44 Bentley avenue. Call 1283-5.

FOR RENT—Apartment, 364 Washington St. Phone 626-13. no18

TO RENT—From Dec. 1st, one fine 7 room apartment in the Steiner mansion, 77 Church street. Inquire of Shea & Burke. nov10 tf

TO RENT—Apartment, 113 River avenue with or without garage. Apply H. A. Wolf, 161 Main street. nov22d

FOR RENT—Half a house on Church St., near Broadway, all modern improvements. Apply, The Plaut-Cadden Co. Oct28tf

TO RENT—Two rooms furnished for light housekeeping, steam heated. 27 Division St. Oct26tf

TO RENT—Nice tenement; all improvements; reasonable rent. Inquire Alexander's Shoe Store, 138 Main St. oct23tf

TO RENT—Furnished room all modern and central. Phone 211 Oct8

FOR RENT—Twelve room house on Durkee Lane. Suitable for rooming house or can be converted to business purposes. Apply at Bulletin Office. ja4

TO RENT—Basement at 55 Franklin St. Suitable for most any kind of business. Inquire at Bulletin Office. oct2tf

FOR RENT
Three beautiful apartments. Finest residential location. Inquire Princess Shop or phone 2333.

FOR RENT
The Fine Store
— at —
56-58 Franklin St.
Inquire at Bulletin Office.

For Rent
The premises formerly occupied by the Norwich Evening Record on Chestnut Street. Dimensions are about 60x100 feet. Being in a central location, they are suitable for any kind of business.
Inquire of
THE BULLETIN CO.

WANTED—Male

WANTED—Salesmen for position in home appliance store, one who prefers a position offering a wonderful future rather than a large salary. See Mr. Fish, 21 West Main St., from 10 to 12 a. m., 1-3 p. m., Wednesday. dec21 1t

WANTED—Young man for our floor covering and drapery department, one who understands the lines. Must be good salesman and able to supervise this department. Splendid opportunity for capable, aggressive, honest young man. Applications confidential. Write The Plaut-Cadden Co., Norwich, Conn. dec21 3t

WANTED—Young married man desires position as chauffeur-mechanic, make all own repairs. First class references. Write Box 207, Bulletin. dec20 3t

MANAGER WANTED for Norwich branch store, no experience necessary $300 cash deposit required on goods; $300 up monthly. Manufacturer, 338 Pearl St., Hartford, Conn. dec20 3t

WANTED—A young man in meat market, with some license, references required. Address Progress Market, care of Norwich Bulletin. dec20 3t

WANTED—Situation as janitor or caretaker by middle aged man, can do painting, paperhanging, carpentering and plumbing, an all around handy man. Write Box 201, Bulletin. dec19 3t

WANTED—Reliable American man would like work farming. Wages reasonable. Write Box 315, Bulletin. dec17tf

POULTRY AND PET STOCK

FOR SALE—Rhode Island Red cockerels, direct from Sibly. Tel. 1658. dec21 4t

WANTED—All kinds of poultry, call anywhere, highest prices paid. Joseph Horn, Tel. 1391, Willimantic. dec4

FOR CHRISTMAS
CANARIES
GUARANTEED SINGERS
CAGES—STANDS—AQUARIUMS
GOLD FISH
Christmas Trees
CLARK'S PET SHOP
50 SHETUCKET STREET

A Bulletin For Sale Advertisement Will Sell It

FOR SALE—Automobiles

FOR SALE—1926 Dodge sedan in excellent condition, $560. Telephone 2971-3. dec21 3t

FOR SALE—Cadillac touring car, reasonable offer takes it. West Side garage, 194-196 West Main street. dec13 tf

REBUILT CADILLACS—314 Cadillac brougham, rebuilt; 314 Cadillac sedan; 61 imperial sedan; 61 6 passenger sedan; 63 2 passenger coupe; 62 7 pass Suburban. Other makes: 1924 Special Six Studebaker touring, 1925 Master 6 Buick sedan, 1925 Standard 6 Buick sedan, 1925 Master 6 Buick sport, 1924 Paige brougham, model 56, 1927 Master 6 Buick sedan, 1926 Chandler sedan. A. C. Swan Co. dec7 tf

FOR SALE

1925 Ford Runabout—Balloon Tires	$115
Ford Touring	$60
Ford Touring	$40
Jewett Touring (new paint)	$125
Overland Touring	$85
1923 4-cylinder Buick Touring	$150
Hupmobile Speedster	$50
Rebuilt Fordson Tractor, guaranteed like new	$300

O. C. WOLFE, Inc.
THE ONLY AUTHORIZED FORD DEALER IN NORWICH

AT STUDEBAKERS,
1924 Studebaker Light 6 Sedan
1927 Studebaker Dictator Victoria
1927 Studebaker Dictator Sedan
1925 Hudson 5-passenger Sedan
1926 Studebaker Standard Sedan
These cars are in excellent condition. Low down-payment and small monthly payments without excessive charge. You are under no obligation if you call 2280 for full information and demonstration.
T. N. M. LATHROP, Inc.
84-86 North Main St., Norwich, Conn

AUCTION

PUBLIC AUCTION
With D. E. Carpenter, Auctioneer
Will be held on the Isaac Maine farm, 1 mile east of No. Stonington village, Fri., Dec. 23rd at 10.30. 12 head of cattle, these are a good lot of young cows, mostly Holstein, giving a good flow of milk. Several due in February. One pair of gray horses, weight 2800, 10 years old. All farm implements. If said day proves stormy, sale will take place the following week day. Reason for selling is poor health.
GILES CHAPMAN
Mystic, Conn., Tel. 378-3

COAL AND WOOD

FOR SALE—Sawed seasoned cord wood. $10 per cord. Call. 1222-12. dec20 6t

SEASONED HARD WOOD and good slabs at low prices. John R. Lyman. Tel. 2617-W. dec7 1t

FOR SALE—Coal, seasoned wood and kindling; delivered anywhere. R. Shapiro. Willow St. Phone 504 or 1283-4.

FOR SALE—For quick service call Hilltop Wood Yard for good seasoned and hard wood, $6 per load, $3 a half load. Split or kindling, 7 baskets for $1. Phone 1373. nov21 1t

FOR SALE—Slab wood in stove lengths $8 a cord; half cord $4.50. Hard wood in stove lengths $10 a cord or $5.50 a half cord. Delivered anywhere in city or Taftville and Baltic. Phone 1099-2. Charles S. Brown, Yantic. Prompt delivery. oct13 tf

FOX'S WOOD YARD—Good hard seasoned wood, $10 per cord. $1 worth of kindling free with each card. $5 half a cord 7 baskets for $1. Phone 779. Sep22

Business Notices.

CHRISTMAS GIFT SUGGESTIONS FOR WOMEN

DIAMOND RINGS priced from $11.90 to $1,000. Perfect, fully guaranteed gems in all the latest solid gold settings. Largest stock. Easy Budget Credit Terms. The Plaut-Cadden Company, Norwich, Conn. dec3 tf

DRESSER SETS priced from $3.90 up. Sets of three pieces to 20 pieces. Solid stock in all the newest pastel shades. Very complete assortment. The Plaut-Cadden Company, Norwich, Conn. dec3 tf

MANICURE SETS of Ivory and Mother of Pearl in rolls and cases $3.90 up. The Plaut-Cadden Company, Norwich, Conn. dec2 tf

NOVELTY FURNITURE something every woman appreciates. Most complete displays in southern New England at guaranteed lowest prices and on easy terms. The Plaut-Cadden Company, Norwich, Conn. dec2 tf

BRACELET WATCHES, leading makes in an extensive assortment of the latest solid gold and gold filled guaranteed cases. Fitted with fine guaranteed jeweled movements. Priced from $6.90 to $325 on easy terms. The Plaut-Cadden Company, Norwich, Conn. dec19 tf

CHESTS OF SILVER. The leading guaranteed makes, Community, Rogers etc., in a wide choice of beautiful patterns. 26 piece sets Community Plate as low as $0.25 on easy club terms. The Plaut-Cadden Company, Norwich, Conn. dec3 tf

FOR CHILDREN

AIRPLANES. Strong motor driven styles, $1.69, $1.95; self propelled toy automobiles 79c; Seagrave Sunbeam Auto Racers $2.90; 3 car train and track 99c. The Plaut-Cadden Company, Norwich, Conn. dec19 tf

BEAUTIFUL DOLLS. Splendid assortment of the better grade, jointed, prettily dressed dolls with sleeping eyes and real hair $1.90, $2.90, $5.50; doll carriages $2.45 up; Child's Rockers $1.49 up. The Plaut-Cadden Company, Norwich, Conn. dec19 tf

FOR MEN

WATCHES of the leading guaranteed makes, Hamiltons, Waltham, Elgins, Illinois, etc. Very complete display. Priced from $6.95 to $150 on easy club terms. The Plaut-Cadden Company, Norwich, Conn. dec3 tf

JEWELRY and leather goods of every kind for men. Let us help you pick out a gift for him from our very complete display. The Plaut-Cadden Company, Norwich, Conn. dec19 tf

MILITARY SETS are always popular gifts for men. We have a fine display of sets priced as low as $2.90. The Plaut-Cadden Company, Norwich, Conn. dec3 tf

SMOKERS in an exceptionally large variety of styles. Cabinet smokers as low as $5.90. Pedestal smokers as low as $1. The Plaut-Cadden Company, Norwich, Conn. dec3 tf

EASY CHAIRS always are welcome gifts to men who like comfort. We have a wonderful display of very comfortable chairs priced from $19.50. The Plaut-Cadden Company, Norwich, Conn. dec2 tf

FOUNTAIN PENS from $1.00 to $16. Waterman, Eversharp, Schaeffer and other well known guaranteed makes. The Plaut-Cadden Company, Norwich, Conn. dec2 tf

A Bulletin Want Advertisement Will Get It

LOST AND FOUND

LOST—White setter, young but large. A few small brown spots on head. Collar with name-plate. Please notify Richard D. Banigan, Danielson. dec21 3t

LOST—Bank Book, No. 58248 of The Chelsea Savings bank. Application for payment having been made, any person having a claim against this book must notify said bank within six months or lose their claim. Norwich, December 19, 1927. dec21 3t

LOST—Gold wrist watch with ribbon strap between Pecks corner and city. Tel. 1069-13. dec21 1t

LOST—Roll of bills, between Eighth street and Bulletin office. Liberal reward if returned to this office. dec20 2t

LOST—Two female airedales, one without collar. The other with tag No. 32572. Finder please notify James L. Knight, Killingly, R. F. D. No. 2, Phone Dan. 11-3. dec20 3t

LOST—French bulldog, (female). Name on collar, Madji. Return to 7 Penobscot street or call 2277.

WANTED—Miscellaneous

NOTICE—We buy old fashioned furniture if it is worth. Ward, 6 Main St., Breed Bldg Phone 1838 Jy27d

A. C. WHITE, repairer of watches, clocks, jewelry and talking machines, all work guaranteed. 14 Pratt Ave., Taftville. Phone 733. P. O. Box 524. feb1 o

EPILEPSY — How poisoned blood causes fits. How to stop fits promptly. Free treatise and instructions. Write Western Medical Ass'n, 131 W. 62nd St., Chicago. dec7 4t

WANTED—To buy all kinds of cattle and chickens. Highest price will be paid. Write Box 202 Bulletin. dec20 5t

WANTED—Office work, good penman, accurate in figures. Commercial School student. Reference. Telephone 447-13. dec20 5t

LOUIS D. WARD—Antiques and second-hand furniture. 4-6 Main St., Breed hall bldg. Tel. 1383. Norwich. tuths

WANTED—Highest cash prices paid for second hand furniture, household goods, antiques, store fixtures and tools. Try me before selling. N. Weisinger, 22 Market St. Phone 2152. tf

MIRRORS resilvered and glass for every purpose. Norwich Glass Co., 5 Bath St. Tel. 2463 May28

WANTED—On presenting this ad we will tap and heel men's, ladies' or boys' shoes with Plymouth composition double wear taps and rubber heels at $1.85. Goldblatt's Shoe Store, 147 Franklin St. Norwich, Conn. May17tf

WANTED—Second hand antique furniture. Best prices paid. A. Brucknel, 107 Franklin St. Phone 559 Nov7d

CALL 617-2 for upholstering, crating carpet and linoleum laying. Sep3tf

LEGAL NOTICES

AT A COURT OF PROBATE HELD at Norwich, within and for the District of Norwich, on the 20th day of December, A. D. 1927.

Present, NELSON J. AYLING, Judge.

Estate of William Knox, late of Griswold, in said District, deceased.

The Administratrix exhibited her administration account with said estate to the Court for allowance; it is therefore

Ordered, That the 27th day of December, A. D. 1927, at 10 o'clock in the forenoon, at the Probate Court Room in the City of Norwich, in said District, be, and the same is, appointed for hearing the same, and the said Administratrix is directed to give notice thereof by publishing this order once in some newspaper having a circulation in said District, at least three days prior to the date of said hearing, and make return to the Court.

NELSON J. AYLING, Judge.

The above and foregoing is a true copy of record.

Attest, HELEN M. DRESCHER, Clerk.

AT A COURT OF PROBATE HELD at Norwich, within and for the District of Norwich, on the 20th day of December, A. D. 1927.

Present, NELSON J. AYLING, Judge.

Estate of Henry L. Burton, late of Griswold, in said District, deceased.

The Administrator exhibited his administration account with said estate to the Court for allowance, it is therefore

Ordered, That the 28th day of December, A. D. 1927, at 3 o'clock in the afternoon, at the Probate Court Room in the City of Norwich, in said District, be, and the same is, appointed for hearing the same, and the said Administrator is directed to give notice thereof by publishing this order once in some newspaper having a circulation in said District, at least three days prior to the date of said hearing and make return to the Court.

NELSON J. AYLING, Judge.

The above and foregoing is a true copy of record.

Attest, HELEN M. DRESCHER, Clerk

AT A COURT OF PROBATE HELD at Norwich, within and for the District of Norwich, on the 20th day of December, A. D. 1927.

Present, NELSON J. AYLING, Judge.

Estates of Anthony Wisneski and Victoria Wisneski, late of Franklin, in said District, deceased.

The Administrator appeared in Court and filed a written application alleging that said estates are now in settlement in said Court, and praying for an order to sell certain real estate belonging to said estates fully described in said application.

Whereupon, it is Ordered, That said application be heard and determined at the Probate Court Room in the City of Norwich, in said District, on the 24th day of December, A. D. 1927, at 9 o'clock in the forenoon, and that notice of the pendency of said application, and of said hearing thereon, be given by the publication of this order once in some newspaper having a circulation in said District at least three days prior to the date of said hearing, and that return be made to the Court.

NELSON J. AYLING, Judge.

The above and foregoing is a true copy of record.

Attest, HELEN M. DRESCHER, Clerk

SEALED PROPOSALS will be received by the State Highway Commissioner, 12 Washington Street, Hartford, Conn., until 2 P. M., Thursday, December 22nd, 1927, for the following sections of State work in accordance with plans and specifications on file at the following places:

TOWNS OF BROOKLYN AND KILLINGLY: About 21,460 linear feet of bituminous macadam pavement on the Brooklyn-Danielson road. Note: the State will furnish reinforced concrete pipe and bituminous material. Plans and specifications at the office of John Smith, Division Engineer, Norwich, Conn.

TOWNS OF NORWICH AND PRESTON: About 3746 linear feet of bituminous macadam pavement on the Norwich-Groton road. Note: The State will furnish asphalt and reinforced concrete pipe. Plans and specifications at he office of John Smith, Division Engineer, Norwich, Conn.

All bids must be accompanied by a surety company bond or a certified check not less than one-third of the cost of the work. The State Highway Commissioner reserves the right to reject any and all bids.

Dated at Hartford, Connecticut, Dec. 13th, 1927.

JOHN A. MacDONALD,
State Highway Commissioner, 12 Wash-
State Highway Commissioner, 12 Wash-

Business Notices.

ANTIQUE FURNITURE

I BUY ANTIQUE furniture, old books, papers, silver, pewter, pictures, glassware, tools, etc. Louis D. Ward, 4-6 Main St., Breed Hall Bldg., Norwich. Tel. 1383. feb1d

ANTIQUE FURNITURE—The Boston Antique Shop, Angelo Masiello, prop., 53 Franklin St., Norwich, Conn. Established 1920. Tel. 792. We specialize in any kind of furniture work at moderate prices, also deal in antiques. Aug8

A Bulletin To Let Advertisement Will Rent It

Business Notices.

AUTOMOBILE ACCESSORIES

Norwich Auto Parts
Corner Main and North Main Streets.
Phone 2118.

Radiators, Bodies and Fenders Made and Repaired
Auto Tops and Curtains made and repaired. New and Used Tires and Tubes for sale. Guaranteed workmanship at reasonable prices
NORWICH AUTO RADIATOR WORKS
375 MAIN STREET
Telephone 2215.

Authorized Service Station for Thermoid Brake Lining. Brakes Inspected Free.
JOE HOGBE'S GARAGE
95 Chestnut St. Phone 2326

CONTRACTORS

P. F. SWEENEY
GENERAL CONTRACTOR and BUILDER
25 Chestnut Street.

CONTRACTOR

T. M. SENDALL
Contractor and Builder
Phone 48-2, Norwich

MUSIC

ERNEST E. BULLARD
Teacher of the Violin
Phone 562
Bliss Place
I Have a Few Outlits to Lend.

CLOSED
For the Holidays
December 19 to January 2
Sparks-Shefte School of Music

EDWARD BRENNAN
TEACHER OF VIOLIN
Tel. 792 317 Main St.

MRS. EDWARD BRENNAN
TEACHER OF PIANO
Studio 317 Main St. Phone 792

HELEN L. PERKINS
TEACHER OF SINGING
Phone 2197 Studio, Alice Bldg.

MACHINISTS

BARBER'S MACHINE SHOP, L. and A. P. Guertin, proprietors, 22-28 Chestnut St. Tel 2142. Does all kinds of machine and general repair work promptly day or night. Mar23d

MERCHANT TAILORS

SWAHN THE TAILOR
HAS MOVED TO CLIFF STREET
Opposite Chelsea Bank Phone 2181

MONEY TO LOAN

Loans Loans Loans
Let Us Fill Your Money Bag
Make it a happy Christmas to you and your families by paying off your small bills and do your shopping for cash.
Cash buying has proven economy to hundreds of families in every walk of life. Why not do the same?
WE LOAN YOU FROM
$50 to $300
at a lawful rate of interest.
One Year Time to Repay
Every repayment reduces the interest cost. Strictly confidential. We have helped many others—why not let us help you?
The Thames Finance Corp.
Call, Write or Phone
42 Market St. Phone 2188
Licensed by and Bonded to the State.

LOANS
For the Coming Season
We make loans on HOUSEHOLD FURNITURE, without removal, or on GUARANTEED NOTES.
LOANS—Repayable in monthly installments with no charge except the lawful rate of interest.
Call, Write, or Phone 1470
New England Equity Corp.
Members of Chamber of Commerce
ROOM 206 THAYER BLDG
18 FRANKLIN STREET

PLUMBING

T. F. BURNS
91 Franklin Street Norwich, Conn.

PRINTING

BULLETIN and RECORD job department now at Bulletin Office. Call 35-2.

TREES AND SHRUBS

Fruit, Ornamental Trees and Shrubs
MAPLEWOOD NURSERY CO.
East Great Plain Tel. 916-2

ANSWERS TO "WHAT DO YOU KNOW"
(Questions on Page Four)

Answers.
1—Southerton.
2—Mystic.
3—In 1665.
4—In 1666.
5—Charles H. Ames.
6—Caretaker of the Arcanum club.
7—March 2, 1915.
8—In 1915.

TRUCKING

CALL 791 FOR
Local and Long Distance Moving
W. F. GORMOND, 80 Chestnut St.

Long Distance Moving and Expressing. Simmerman, 17 Boswell Ave. Tel 1241.

ARTHUR H. LATHROP
Auto trucking. Teaming and Expressing. Furniture and Piano Moving
Established 1872 Telephone 175.

TREES TO CUT

T. J. CONNELLY—Tree cutter and remover. 45 Boswell Ave. Jun10

TRANSPORTATION

PASSENGER — Through service to Springfield, 3 times daily: 8:20, 1:35, 6:05, standard time. Springfield-New London Coach Co. For information, call Wauregan hotel. Tel. 704 Oct7

New York
Via New London Line
Fare $3.38 From Norwich
Staterooms Ready 7:30 P. M.
Lv. New London, Daily Except Sunday 11:00 P. M.
Due New York, Pier 40 N.R. (Houston St.) 7:00 A. M.
Returning
Lv. New York, Daily Except Sunday 11:00 P. M.
Special Rates for Automobiles
Tickets and Staterooms at Railroad Station
The New England Steamship Co.

MYSTIC

THREE PLUCKY WOMEN SUCCEED AT GOAT-RAISING

Mrs. Elizabeth Meadowcroft and daughters, Melissa C. and Betty L. Meadowcroft, resided for several years at Cedar Crest, West Mystic. Seven years ago they went to live on a farm that was left them by Mr. Meadowcroft and from which they did not receive much income. The farm is about a mile from Guilford and is known as the Mulberry farm. They decided that the farm was suitable for raising of goats. The girls were fond of animals, having kept one or two. They also raise cattle that are reared on goats' milk. They co-operate with the 4-H club of the state and have raised a better class of cattle. They have diligently studied books on the line of work they have adopted and have acquired knowledge of their business and are fast becoming good judges of goats and stockk. They have succeeded in the business and have a high grade of goats and cattle. They are expert auto drivers and occasionally come to Mystic to call on friends and several from here have gone to see their up-to-date farm and what three women have accomplished as farmerettes in seven years.

The annual meeting of the Ladies' Aid society of the Union Baptist church was held Monday afternoon at the home of Mrs. C. H. Wolfe. Mrs. Julia Coates, president, called the meeting to order. Mrs. Wolf read the secretary and treasurer's report, showing the members have been active in raising funds. The monthly suppers have increased in attendance adding to the treasury. The society has held sales connected with the suppers and the total amount earned during 1927 was $665.47, most of which will be used for expenses of the church. The society has lost one member by death, Mrs. Addie Packer Batty, who was faithful in her work, generous and is greatly missed. All the officers were re-elected as follows: President, Mrs. Julia B. Coates; vice presidents, Mrs. R. H. Wilcox and Mrs. J. W. Phillips; secretary and treasurer, Mrs. C. H. Wolfe.

Old Mystic Social circle met in the Methodist parish house Monday evening. After a short business session Christmas festivities were enjoyed. Each had brought a little gift and these were placed around a prettily decorated Christmas tree. Refreshments were served, ice cream being provided for all.

Grange members who have attended the state Grange meetings remember William F. Clark, who died Monday morning in Old Lyme. He had held the office of gate keeper for 12 years. He had a keen memory and could recall each person as he or she passed in out of the door. He will be missed at the annual session in January.

The 20 new books added to the Mystic-Noank library are in a case plainly marked "New Books," where they are most convenient to the public.

Mrs. Ada L. Swett, retiring worthy matron of Charity chapter, O. E. S., entertained her associate officers at her home Saturday evening. Nineteen were present.

West Mystic grammar school has arranged to give a little play and program Thursday afternoon when school closes for the holiday recess.

The Ladies' society of the Methodist church is to meet Thursday afternoon in the vestry.

John E. Fribance and W. L. Main were in New London Monday on business.

The chimneys on the house owned by J. W. Lathrop, formerly Mrs. Dickinson, have been repaired.

NORTH LYME

M. J. Stark and Miss Emily Stark were in Chester calling on friends on Friday.

Miss Sylvia Nearman was a visitor at Grace Ames' over the week end.

Clifford Snyder of Hartford was a week-end visitor at F. B. Ames'.

Mr. and Mrs. W. E. Gates were at W. H. Maynard's over Sunday.

FOR SALE—DOGS

FOR SALE—One year old English sheep dogs, also shoats, weigh about 100 lbs. Wm. Glassbrenner, Uncasville, R. D. dec19 6t

FOR SALE—Give Boston terriers for Christmas presents. Nathan Hale Kennels, 662 Main St., Willimantic. Tel. 117. dec13 6t

WANTED—Female

WANTED—Work by the hour or day. Write Box 98, Bulletin. dec19 tf

MYSTERY ABOUT THE SHOOTING OF COAST GUARDSMAN AT NEW LONDON

(Special to The Bulletin)

NEW LONDON, Dec. 20—Roman Jasilan, 23, a Filipino, a member of the United States Coast Guard stationed at the academy at Fort Trumbull is a patient at Lawrence Memorial hospital. He is suffering from a bullet wound, believed to have been self-inflicted, although that fact has not been established. A board of inquiry has been ordered to investigate the shooting for the purpose of ascertaining whether Jasilin sent the bullet into his body with intention to destroy himself, or whether the projectile was discharged by careless or unskillful handling.

Jasilin, who is a mess attendant in the cadets' mess hall, had been in ill health a long time, but his condition had not been such as to cause him to be confined to his bed. His impaired health is the only reason that coast guard officials could advance if the wound was inflicted by the Filipino in an endeavor to be relieved of his suffering by death. Jasilin was said to be of excellent character and a skilled mess attendant.

Jasilin was about the mess hall as usual this morning and apparently was in good humor. In some manner he had been able to obtain possession of a 45-calibre revolver of foreign make. Without any warning to other attendants of the mess hall, a shot rang out and Jasilin was observed to collapse. Attendants rushed to Jasilin's assistance and as the Filipino was bleeding profusely, from an abdominal wound a hurried summons was made for Dr. Knight, head surgeon. Dr. Knight made a hasty examination of Jasilin's wound and then ordered him taken to the hospital. A short time after Jasilin had been admitted to the hospital an operation for the removal of the bullet was performed and this afternoon it was said that the condition of the patient was "fairly good."

NORWICH FEEDER CO. SALE IS ONLY JUST RECORDED

(Special to The Bulletin)

NEW LONDON, Dec. 20—Although the Norwich Automatic Feeder company business, corner of Goshen and Trumbull streets, owned by Mrs. Harry H. Walker of this city, was sold some time ago with all the equipment and appurtenances used in the factory, to J. Mortimer Specht, of Pelham Manor, N. Y. The deed recording the sale was not filed at the office of the city clerk until this afternoon.

There was no session of the police court today, but tomorrow three cases of violation of the state motor vehicles will be given a hearing. Fred Gaskell, 25 Garfield avenue, will be charged with reckless driving. Gaskell was driving his automobile on Garfield avenue yesterday and at the corner of Connecticut avenue, it collided with a Packard coach, owned by Jeremiah F. Fitzgerald of Williams street which was driven by Frederick Tinker. Both cars were overturned. Frank Melhis, 30 Home street and Francis J. Southard, 76 Harrison street, will be charged with evasion of responsibility and driving without a license, respectively. Both were arrested last night by State Police Officer Peter Busch of Groton barracks. Southard owns an automobile and several weeks ago he permitted Meihls to use it and supplied Meihls with his driver's license, as Meihls had none. During his driving, the auto collided with another car and Meihls evaded responded for he rove away without stopping to learn the extent of the damage caused. The state police yesterday learned of the deception entered into by Miehls and Southard and the arrest of the pair followed.

Miss Harriet Beckwith of Niantic: Louis Battista, 46 Cohen street; Joseph Ramanuka, United States Coast Guard state pier; Harry Hastings, Nathan Hale street; Miss Lucia Chapman, 847 Ocean avenue and Ray Patwshapaw, Uncasville, patients at Lawrence-Memorial hospital, were discharged today.

The funeral services for Mrs. Mary S. Fleming, widow of Daniel Fleming, formerly of Groton, were held this morning at 9 o'clock at Sacred Heart church, Groton, and were attended by a large gathering of mourners. The high mass of requiem was sung by Rev. William J. Fox. The bearers were John Toohey, William Armstrong, Robert Fleming Thomas Barrett, David Armstrong and John Fleming. Burial was in St. Mary's cemetery, New London.

Frances E. Enos, aged three weeks, daughter of Mr. and Mrs. Arthur Enos died yesterday at the residence of her parents, 59 Bayonet street.

Traffic Officer John Courtney is confined to his home, 17 Town Hill court, on account of illness.

DELAY IN MAILING SWAMPS POST OFFICE FORCE

(Special to The Bulletin)

NEW LONDON, Dec. 20—In spite of the urging for several weeks by the New London postmaster that people do their Christmas mailing early, this post office is more badly cluttered up with holiday packages and mail than ever before. Even a force of extra help has been unable to keep pace with the deluge of mail that has been coming in. From morning until night the lobby of the post office is jammed with people. Postmaster Walter M. Slocum states that the postponement of mailing parcels and Xmas cards until the last few days before the holiday works such a hardship on postal employes that when Christmas comes they are too fagged out to enjoy it. Even by working all day and night with extra help it is impossible to keep mail moving to its destination on scheduled time.

Mrs. Gustav Christophersen, of 66 Elm street, a patient at Home Memorial hospital, was discharged today.

The highway department of the city is keeping a force of laborers at work repairing streets where dangerous depressions exist. The rough places are being filled with a composition of blue stone and tar. Today the workers gave North Bank street attention.

Andrew W. Holman, formerly of 325 Williams street, this city, who committed suicide at Bangor, Me., Sunday night by swallowing a quantity of poison and whose lifeless body was found in bed at a hotel yesterday, is survived by his wife, who was formerly Miss Elsie Potter and by two brothers, residents of Maine. The brothers ascribe the New London man's rash act to ill health. Mr. Holman had resided in New London several years and conducted a school teachers' agency. The body was brought to New London tonight.

John Mullen, 58, former well known gardener for many years residing on Broad street extension, Groton, died suddenly of heart disease at his home yesterday afternoon. He is survived by his wife. Mr. Mullen remained at his home throughout the day and apparently he was in good health for he had not been complaining of being ill. During the late afternoon and during the absence of Mrs. Mullen, her husband had evidently felt the attack coming on and had started for the kitchen, supposedly to obtain a drink of water. When Mrs. Mullen returned home she found her husband's lifeless body on the floor. Mr. Mullen was born in Dumbarton, Scotland. He came to the United States when but 17 and went to Providence, where he was employed by a florist, later coming to New London and was employed here by the late Edward Clark. Several years ago, Mr. Mullen moved to Groton. Mr. Mullen's last employment was for Belton A. Copp, as gardener on Mr. Copp's big estate in Groton.

The Ladies' Aid society of Groton Congregational church yesterday donated $100 to the church, the money to be used toward defraying the general expenses.

Oramel J. Breskway and Mrs. Ella L. Chappell, both of Norwich were married yesterday afternoon at the parsonage of the First Baptist church by Rev. Chester H. Howe.

The Salvation Army hotel, corner of State and North Bank streets closed its doors last night and today the furnishings of the place are being sold or removed to the army headquarters on Main street. The building was recently purchased by the W. S. Alling Rubber company and after the first of the year alterations will be made to the building, which will provide a large store on the ground floor with offices on the two upper floors.

Continued improvement was noted today in the condition of Mrs. Charles A. Pinney, Howard street, wife of Captain of Police Charles A. Pinney, who was operated upon at Lawrence-Memorial hospital yesterday.

Robert and Edward Henkle, sons of Dr. and Mrs. Emanuel A. Henkle of Federal street, students at Cornell university, are spending the holiday with their parents.

Mrs. Jacob Henry has returned to her home in New Haven, having visited with friends in this city.

NORWICH BUSINESS MAN AT THAMES CLUB CELEBRATION

(Special to The Bulletin)

NEW LONDON, Dec. 20—Owen C. Wolfe, Norwich business man; Edgar T. Thomas and Dr. E. Oliver Winship celebrated their birthdays yesterday and as the three are members of the Thames club, members of that organization tendered them a reception at the club house last night. The event was attended by about 50 other members, who extended to Messrs. Wolfe, Thomas and Winthrop hearty felicitations. Charles B. Whittlesey was the toastmaster and Robert C. Symington made the speech in the presentation of gifts to the three members. A suckling pig supper was served in the grill room during the celebrating of the event.

ANNOUNCEMENTS

Palace Theatre.

An unusual vaudeville bill has been booked for presentation at the Palace theatre for the last three days of the week, commencing tomorrow. It is an all girl vaudeville show, made up entirely of women and boasting of names that mean much in the vaudeville world.

Headlining on the bill is the Jeanette Adler Syncopators, twelve charming young ladies who sing and dance as well as they play their musical instruments. Miss Adler's company has appeared in all the larger cities in the country, her local engagement being due to a open week in her bookings. The management considers himself fortunate indeed in securing this as a headline attraction for the all girl vaudeville show. Other acts on the bill include the Ruby Merriman trio, which is another act that have been headlining for years, Hayden and Taylor, present an act consisting mostly of fun and jollery, being responsible for many hearty laughs. The Golden Girls are a couple of harmonists of great "weight" but their melody is indeed pleasing to the ear. Eileen Harvey concludes the stage program with a novelty act called "Queen of the Silver Threads."

The feature screen attraction booked for the occasion, brings to the screen, Carmel Myers in "The Girl From Rio." The story is set in a Spanish background and in the ball room scenes in the picture, the producing company has made the film in actual colors in order to bring out the costumes and scenery effectively.

Showing for the last times today are Bert Lytell and Lois Wilson in the famous crook story by Lonsl Joseph Vance, "Alias the Lone Wolfe," in conjunction with five acts of superior vaudeville.

Suitable Christmas Gifts

A Savings Account—One Dollar or More

New Currency or Coin With Appropriate Containers

212th Dividend

Quarterly Dividend at the rate of 4½% per annum, payable January 1, 1928

The Norwich Savings Society

Main Street, Corner Broadway

Incorporated 1824 A Century of Service

TODAY'S EVENTS

This is the last full day of autumn.

Three hundred years ago today was born Miguel de Molinos, a celebrated Spanish divine who founded the order or Quietists.

Charles P. Taft, Cincinnati newspaper publisher, who recently gave $1,000,000 as an endowment for the Cincinnati Symphony orchestra, today enters upon his 85th year.

Today is Forefather's day, according to one reckoning, though the event, the anniversary of the landing of the pilgrims at Plymouth, is sometimes observed on Dec. 22.

Both houses of the United States congress will adjourn today for a recess over the Christmas holidays. Noon of January 4 is the time fixed for the reassembling.

A party of distinguished statesmen and diplomats, comprising the European delegation to the forthcoming Pan-American congress, will sail from France today for Havana.

Major Herbert A. Dargue, commander of the Pan-American Good-Will flight, and the seven other Air Corps pilots who completed with him a year ago the aerial visit to more than 20 South and Central American countries, will be formally presented with their distinguished flying medals in Washington today.

ANNOUNCEMENTS

Olympic Roller Rink

In order to accommodate the large number of people that want to roller skate at the Olympic roller rink on Water street, Manager Hendrick has made arrangements to have the skating surface extended about twenty feet. Thursday the attraction will be "candy spot night" it will be very amusing and boxes of candy will be given away Mr. Hendrick expects to have basketball on skates, polo, racing and carnival novelties during the season. Roller skating has proven very popular in Norwich as this rink is operated in an orderly manner and no objectionable person is allowed on the surface.

Broadway Theatre

"Blondes by Choice," which will be shown for the last times today at the Broadway theatre, is a fast-moving and amusing affair, without a dull spot in its entire six reels. The comedy situations have been expertly worked out by Director Del Ruth and his associates and the result is a diverting and hilarious comedy, played in a tempo that is just right, without a single dull stretch.

The story centers about Bonnie Clinton, small town girl with modern ideas, who opens a beauty shop and shocks the town by bleaching her hair. This gets the whole town talking. They are indignant. But then something happens and every one rushes to the beauty parlor to become a blonde. The events which lead up to this denouement and the results for Bonnie and the rest form the basis of this highly diverting comedy.

The co-feature "Is That Nice" featuring George O'Hara is sparkling throughout with well sustained humor that frequently bursts out into roars of laughter.

The story while essentially a farce on newspapers and political controversies, is nevertheless adroitly written and splendidly acted, and the suspense keeps mounting to the fast and furious climax.

O'Hara, as the cub reporter-hero of the tale, plunges into difficulties at the start, when he seeks to recover the proof sheets of a highly libelous story he has written about the political boss of the town.

ANNOUNCEMENTS

Turkeys for Christmas

Turkeys will be lower in price than at Thanksgiving. This announcement from officials of the A. & P. Tea Co., means relief to harrassed pocket books all over New England as the A. & P. is the largest retail dealer in fine meats in the territory.

A ten dollar bill will cover the Christmas dinner for a family of six. This sum will purchase a freshly killed tender young turkey of from 12 to 15 pounds and all of the usual Christmas fixings.

They also stated that the finest fresh killed tender young turkeys are now on the way in large numbers and that the retail price in A. & P. markets will reflect these large shipments. The A. & P. markets sold more than twenty carloads of fine turkeys at Thanksgiving and will have as many more ready for Christmas buyers.

Another factor in keeping the price of turkeys low is the A. & P. policy of supplying its customers with turkeys at the smallest possible margin of profit as a token of thanks for the cordial public support given the 200 A. & P. markets in New England.

Other poultry will also be plentiful and low in price, as the mild fall has been favorable to the production of fine poultry. Geese, ducklings, chicken and fowl are now ready and are of excellent quality.

Those who do not care for poultry will find pork an economical substitute. Pork loins, fresh shoulders and fresh hams are selling at most reasonable prices in years and the quality is equal to the best ever seen in the Boston market. Lamb is also of very fine quality and at a reasonable price.

The "fixings" are all ready—celery, squash, cranberries, apples and oranges are pouring into the markets and are all low in price. Christmas dinner will not be expensive this year—great news for Dad!

Breed Theatre

Belle Bennett, who gained world renown by her portrayal of the mother in "Stella Dallas," gives the greatest performance of her career in "The Lily," Fox Films stirring picturization of David Belasco's stage hit, which heads the double feature bill at the Breed today and Thursday.

From beginning to end, "The Lily," is marked by the genius of Victor Scheriznger, the director. The story is laid in France and Scheriznger caught the atmosphere of that quaint country. The scenes in the abbey occupied by the artist and in the chateau of the count possess all the charm that such structures do in reality.

Ranger, the FBO dog star, makes his appearance in 'Ranger of the North," a stirring picture of gold hunting in the wilds of Canada which is booked as the second attraction on the bill.

The story of "Ranger of the North" is built around a city-bred boy and his dog, who find themselves at a little trading post in the upper reaches of North America, where men are still in the pioneer stage of their development.

The manner in which Ranger serves his master to untold wealth and aids him in winning his beloved is said to be an epic of dog loyalty and devotion.

ANNOUNCEMENTS

Strand Theatre.

The Speed Demon starring Kenneth McDonald is a horse race picture. The rescue of Peggy Montgomery by Kenneth McDonald and his mechanic gives the production an opening thrill that is alone worth the price of admission to any fan. The smubbling of the jockey just before the big horse race furnishes moments of thrilling suspense seldom equalled in screen history. All star cast in an all star picture. Faster than lightning—that's The Speed Demon.

Showing at the Strand tonight and Thursday is a picture that is distinctly different in plot than the usual photoplay. Woman's Law, for that is the title of the film, offers dramatic surprises of situation at every turn. The heroine, Lillian Rich, is sought by two suitors, Pat O'Malley and Harold Miller, one of whom is in love with her and the other one holds papers which if turned over to the district attorney would incriminate her father, so she consents to marry the latter, although not in love with him. Thus situation is piled upon situation and the solution, which you must see for yourself is just as logical as the balance of the plot.

Real Estate Sold

Norwich Land Title and Insurance Co., sold the house belonging to Albertus P. Dolbeare, at 115 West Thames street, consisting of 7 large sunny rooms with a two car garage which is one of the nicest two story bungalows in this city to Arthur M. and Grace J. Patrick of Bogota, N. J. Mr. Patrick is appointed manager of the subsidiary branch of the Cooperage Mfg. Co., of Brooklyn, N. Y. He is making this his permanent home.

NOANK

Elihu Rathbun, of Suffield school is home for the holiday vacation. This is young Rathbun's first year at the school and he has made the hockey team. A 214 pound goal tender is the position on the team that Rathbun is playing. He has made a name for himself with the cheering section. It takes a good skater to put the puck into the net. He was telling his school pals at Jane Carson's store that his team is to play some of the leading teams in Connecticut. Jerry Downs, the center is the fastest man on a pair of skates in the school and is expected to give any of their opposing teams a hard run this season.

Mr. and Mrs. Henry Babcock of Hartford are in the village for a few days.

Walter Welles has been at Deep River for a day.

Mr. and Mrs. John Barratt of New Work are visiting Mr. and Mrs. H. H. Park for a week. Mr. Barrett was former manager of the Chesebro Fish market on the town dock for two years, now he is working for the Chesebro brothers at Fulton market as assistant manager. He says Noank is a great spot and he always feels at home when near the salt water. Some day he expects to make Noank his home.

Radios here are tuned in to get the news about 8-4, at Provincetown. Each hour a station in New York sends the latest news over the air.

Capt. Rollin Rathbun in his powerboat Chisel on the flats Monday was spearing away at the eels. Cold weather does not bother him. In seven hours of hard work he made a catch of 160 pounds of eels, the most brought in by any eeler this season in one day. Capt. Rathbun is putting them in a car and when he gets enough to fill a sugar barrel he will send it to Fulton market, where eels are bringing a good price.

Mr. and Mrs. Irving Thompson have returned to Hartford after a short stay in Noank with friends.

Mrs. Joseph Palm of Providence spent Monday with local friends.

Mrs. M. McMullen and daughter Grace of Atlanta, Georgia, are spending a few days with Mrs. H. H. Park.

Robert Anderson of Yale, is home on a two weeks' vacation.

The house carpenters at Groton Long Point quit work Monday on account of the cold, northeast wind, which was blowing a gale. It was no weather for shingling.

Noank is to have a community Christmas tree for the first time. The tree is a large cedar on the grounds in front of D. of A. hall, Elm street, and it is to be lighted with over a hundred electric lights, red, white and blue. Liberty Council No. 8, Daughters of America and American Mechanics lodge have planned the tree. It will be illuminated until after New Year's. The choirs of Baptist and Methodist churches will sing and an entertaining program has been arranged by the committee.

PALACE

— LAST TIMES TODAY —

BERT LYTELL and LOIS WILSON in "ALIAS THE LONE WOLF" and 5 ACTS OF VAUDEVILLE!

TOMORROW — FRIDAY — SATURDAY

ALL-GIRL VAUDEVILLE SHOW!

20—GIRLS—20

Jeanette Adler and Orchestra

12—GIRLS—12

A Singing and Dancing Jazz Band Combination Composed Entirely of Women

MARY HAYDEN & ROSE TAYLOR "Funnery"

Ruby Merriman Trio "Musical Flashes"

THE GOLDEN GIRLS "Queen of the Silver Thread"

EILEEN HARVEY "Some Tunes and Weight"

— On the Screen — CARMEL MYERS in THE GIRL from RIO

A Yankee Youth and a Brazilian Belle in a Blazing Romance on the Amazon.

Every Night This Week! EASTERN DAIRIES CHRISTMAS PARTY Five Ice Cream Cakes containing two quarts of Ice Cream, Given away Free — each night

LET'S GO! **OLYMPIC RINK**

ROLLER SKATING

Monday, Tuesday, Wednesday, Thursday and Saturday Evenings and Saturday Afternoons

Spot Candy Night Thursday Evening

MOONLIGHT SKATING

The Broadway

LAST TIMES TODAY

Double Feature All-Comedy Program

CLAIRE WINDSOR and WALTER HIERS

— in —

"BLONDS BY CHOICE"

How a clever girl ran a bottle of peroxide into a yacht and a husband.

— Co-Feature —

"IS THAT NICE?"

— With —

GEORGE O'HARA

A screaming comedy farce, hilarious with humor and tingling with action and suspense.

NEWS — COMEDY — NOVELTY

— Coming — Thursday, Friday, Saturday CONRAD VEIDT in "A MAN'S PAST"

A stirring tale of love and hate in the searing sands of North Africa.

— THE — **BREED**

TODAY — THURSDAY

— Big Double Feature Bill —

DAVID BELASCO'S Outstanding Stage Play

"THE LILY"

With BELLE BENNETT, IAN KEITH and a Mighty Cast.

Denied love herself, she fights like a tigress to insure happiness for her younger sister. Here is a drama that plumbs the depths of a woman's soul. A recital which will beat at the hearts of all who see it.

— Second Feature —

"Ranger of the North"

— Featuring —

RANGER

The mighty Dog-Star with the marvelous intelligence, in a thrilling drama of the Canadian North

— Also —

LINDBERGH'S Arrival in Mexico

STRAND

— Tonight and Thursday —

"WOMAN'S LAW"

Starring LILLIAN RICH and PAT O'MALLEY

— Also —

"THE SPEED DEMON"

With KENNETH McDONALD

Eve., 7-8:45; Adults 15c; Chil., 10c

On Saturday Night, Dec. 24th we will give away a fine Turkey

DANCING

Every Wed. and Sat. Night

Al-Pierre Taborin

WILLIMANTIC

GOOD TIME— MUSIC— FLOOR

GIFTS OF JEWELRY

For Hearts Desire

We have gorgeous articles—sparkling diamonds, platinum settings, delicately wrought gold—art worked into precious stones and metals—all special in our holiday offering.

Diamond Ring	$19.50
Wrist Watch	$7.50
Cigarette Case	$3.00
Sapphire Ring	$4.50
Diamond Bracelet	$25.00
Bar Pin	$2.00
Emerald Bracelet	$3.00

YOUR CREDIT IS GOOD HERE USE IT ALL YEAR TO PAY AT YOUR OWN TERMS

M. Mallove & Co.

32 MAIN ST. NORWICH

111 BANK ST. NEW LONDON

GENERAL ELECTRIC Refrigerator

For the Holiday Season and all the days to come

The great gift—the rare gift—is the one that keeps on giving—that keeps on pleasing day after day, year after year. Simplified Electric Refrigeration holds in store so many good things for the days to come. New, surprising delicacies that everyone enjoys. New pleasure in entertaining guests. Simplified planning of meals. Carefree conveniences that so many other homes now enjoy.

Give your family a General Electric Refrigerator—give it with the assurance of quality which its world-known name alone can bring. Order it —and have it installed for Christmas.

City of Norwich Gas & Electric Dep't.

Showroom 34 Shetucket Street

"AT YOUR SERVICE"

'PHONE 3070

CLOUDY TODAY; PARTLY CLOUDY TOMORROW

Norwich Bulletin

NORWICH, CONN., WEDNESDAY, DEC. 21, 1927

FULL ASSOCIATED PRESS DISPATCHES

The Bulletin.

Norwich, Wednesday, Dec. 21, 1927

THE WEATHER

Conditions

Pressure continues abnormally low over the Canadian maritime provinces and storm warnings are displayed on the Atlantic coast from Delaware breakwater to Eastport.

The outlook is for fair weather on Wednesday and Thursday in states east of the Mississippi river. It will continue cold on Wednesday.

Winds

North of Sandy Hook—Strong north and northwest, reaching gale force at times over south portion; somewhat overcast Wednesday.

Sandy Hook to Hatteras—Strong northwest, reaching gale force at times over north portion; partly overcast Wednesday.

Forecast

For eastern New York and southern New England: Cloudy, continued cold Wednesday; Thursday partly cloudy.

Observations

The Bulletin's observations show the following changes in temperature and barometric changes Tuesday:

	Ther.	Bar.
7 a. m.	26	29:70
12 m.	30	29:80
6 p. m.	32	29:90

Highest 33; lowest 26.

Comparisons

Predictions for Tuesday: Partly cloudy, continued cold.

Tuesday's weather: Fair, not so cold, westerly wind.

SUN, MOON AND TIDES
(Standard Time)

Day	Sun Rises	Sun Sets	High Water	Moon Rises
	a. m.	p. m.	a. m.	a. m.
19	7.10	4.20	6.42	2.38
20	7.11	4.20	7.35	3.38
21	7.11	4.21	8.04	4.39
22	7.12	4.21	8.43	5.42
23	7.12	4.22	9.21	sets
24	7.13	4.22	10.00	4.48
25	7.13	4.23	10.40	5.46

Six hours after high water it is low water, which is followed by flood tide.

GREENEVILLE

The Merry Nutmegs held a Christmas party at the home of Miss Cecelia Duquette. Many games were enjoyed by all and a solo was rendered by Miss Cecelia Duquette in a very pleasing manner while Dorothy Turner gave an exhibition of the black-bottom. Refreshments were served by Mrs. Charles T. Gauthier. Many beautiful Christmas gifts were exchanged.

Mrs. Marthers and son Harry have returned to their home on Boswell avenue after spending a few days with relatives in Niantic.

Mr. and Mrs. John Jaeget and family have returned to their home in Dayville after spending a few days with their niece, Mrs. Edward McDonough of Page street.

Earnest Burns of 461 North Main street will leave today (Wednesday) to spend two weeks vacation with relatives in Quebec, Canada.

John McClafferty has returned to Southbridge, Mass., after spending a few days at his home on Hickory street.

Frank Monahan of New London was a visitor in Greeneville Tuesday.

Mr. and Mrs. Clover Chabineau and family have returned to their home on Boswell avenue after spending a few days visiting relatives at North Adams, Mass., making the trip by automobile.

Fred Ellis of Preston was a business caller in the village Tuesday.

Many of the local skaters were very much disappointed Tuesday afternoon on going to the Mohegan park pound and found that the ice was not thick enough to hold them. The ice broke in two different places and the boys returned home with a pair of wet feet.

The Greeneville Terrors and the Central Aces met in a match game at the St. Joseph's Bowling alleys Monday evening with the Terrors being the victor in the total pinfall by sixty pins.

Thomas Howarth has returned to Southbridge after spending a few days at the home of his uncle on Boswell avenue.

NORWICH TOWN

The committee of young women who will serve the New Year's supper for the parish at the First Congregational church, met recently with Mrs. D. W. Avery, of West Town street, to perfect arrangements.

Chickadees and nuthatches come to their winter feeding places. Also the blue jays come and large brown birds in flocks from the north. The big greedy birds leave little for the birds that have come many winters for suet.

CHRISTMAS TREE AT FOOT OF ELIZABETH STREET

The regular monthly meeting of the West End Community association was held at the Elizabeth Street school on Monday evening with a good attendance. Various committees reported and the reports were accepted. The Christmas tree is, as usual, erected through the courtesy of Frederick Oat, at the foot of Elizabeth street and decorated through the courtesy of the Norwich Electric Co., and the city recreation committee.

Plans are under way for a St. Patrick's time as well as one on Valentine's day. It is also expected that as soon as possible the city will get the skating pond at the end of the car line at East Great Plain in shape for skating.

WOMAN KNOCKED DOWN BY TROLLEY CAR

Mrs. Elizabeth Gorton, of No. 30 Eleventh street, was knocked down and slightly injured shortly before 5 o'clock Tuesday afternoon on Central avenue near Seventh street, by a south bound trolley car due in Franklin square at 5 o'clock. She was attended by a physician. It is said that Mrs. Gorton did not see the approaching trolley car and stepped toward it. She was hit on the elbow.

MAY ABANDON R. R. STATION AT LISBON

A hearing on the abandonment of the Montowese station on the Air Line division of the New York, New Haven and Hartford railroad in the town of North Haven was held Tuesday morning at 10 o'clock at the station by the State public utilities commission.

A hearing in the abandonment of the station at Lisbon on the line between Willimantic and Providence, will be held at that station December 14 at noon.

Papers From St. Petersburg.

The Bulletin is in receipt of St. Petersburg papers from E. C. Lillibridge.

JURY MAY BE GIVEN GROTON BOILER EXPLOSION CASE TODAY

The $15,000 damage case brought against the borough of Groton by Maurice O'Donnell, Jr., of New London, may reach the jury today (Wednesday). Trial of the case was started in the superior court in this city last week, and continued at the court session here Tuesday, when the court adjourned at 5 o'clock Tuesday afternoon until this (Wednesday) morning both plaintiff and defendant had rested.

Mr. O'Donnell, who is proprietor of the Electric Welder Co., of New London, is suing the borough of Groton for injuries received May 21st last as the result of the explosion of a boiler at the plant of the water and electric department of the borough. Mr. O'Donnell had been engaged by Supt. William M. Jacobus of the Groton water and electrical department, to weld plates on the end of an old boiler, at the plant, which was being converted into a tank for the storage of compressed air.

On the afternoon he was injured he was preparing to depart from the plant and while he was picking up his tools and welding apparatus the boiler exploded. Supt. Jacobus was killed and Mr. O'Donnell was injured. Plaintiff claims negligence on the part of the borough of Groton in allowing compressed air to be pumped into the old boiler to a greater pressure than it would withstand.

Albert N. Tiffany, a welder, was called to the stand during the afternoon Tuesday and Bennett Dow was also called. Mr. Dow, whose home address is Fall River, testified that he has worked for several concerns as an electric welder during the last 13 years. He was questioned as to whether he could tell from the appearance of a weld whether it was a good weld or a bad weld and as to the appearance of two pieces of welded metal, if broken at the weld.

The defense rested at 4:30 o'clock and the plaintiff rested at 5 o'clock at which time the court adjourned until this (Wednesday) morning.

JURY TO BE GIVEN LIQUOR CASE TODAY

Leopold Liackavitz, of this city, was placed on trial before Judge Charles B. Waller and a jury in the criminal court of common pleas at New London Tuesday, faces three counts of violation of the liquor law. The case will go to the jury today (Wednesday).

Liackavitz, represented by Attorney V. P. A. Quinn, of Norwich, is charged with having sold liquor to Charles S. Garvin, of Scotland, Harold M. Manis, of New Haven, and Harold Johnson, who are alleged to have secured the evidence at the behest of County Detective William Lewis, who was working on complaints made to the State Attorney Arthur M. Brown's office.

In the local city court, Liackavitz was given a fine of $200 and 10 days in jail, from which judgment he appealed to the court of common pleas. Tuesday he pleaded not guilty to all three counts and elected to be tried by a jury.

Garvin testified that he in company with Manie and Johnson and in Johnson's car arrived at the defendant's store at 26 Sixth street, Greeneville, about 3:45 on the afternoon of Nov. 1.

He said that when they entered the place, Manie, who is sales manager for a concern that manufactures certain sprays for the annihilation of bugs, demonstrated his wares to the accused. Then, he said, the subject of drinks was discussed and three men bought bottles of beer for the party. He said they paid 15 cents a bottle. Then he said each of the three men "set" the party up to hard drinks at 25 cents a drink. Finally, he said, he purchased a pint of hard liquor.

Garvin testified that on the way back to County Detective Lewis' house in New London, no one took any drinks from the pint until they arrived in Georgianna street, New London, when each man took a drink from the bottle before they had seen the county detective. Garvin was given a terrific drilling by Attorney Quinn.

The next witness was Manie, who was under fire from Attorney Quinn at the recess.

The jury, which is hearing the case, consists of the following:

New London—Albert C. Boardman, Fred E. Danison, Jerome J. Collins, Walter L. Spencer, Eugene Kent.

Ledyard—James N. Holdridge.

Montville—Raymond Palmer.

Waterford—Milton Mitchell, Reuben Austin, Donald Daboll and John Eggleston.

Old Lyme—Frank J. Howard.

Both state and defense had rested when court adjourned for the day. The arguments will be heard today (Wednesday) after which the case will be given to the jury.

BABSON EXPERT ADDRESSES REAL ESTATE BOARD

John T. Alden, "research expert," from the Babson statistical bureau of Wellesley Hills, Mass., was the guest of honor and speaker at the regular meeting of the Norwich Real Estate board at the Wauregan hotel Tuesday afternoon. Preceding the meeting, a delicious luncheon was served.

Mr. Alden, who is in charge of the industrial survey now under way for the local chamber of commerce, talked very interestingly on the subject of city surveys and furnished considerable interesting and educational material for the members of the board to think over and talk about.

After soliciting the aid of the realtors in the undertaking, for as members of the real estate profession, it is one in which every member is vitally interested, there was much general discussion in which Mr. Alden sought to render information in his power and was assured the aid and assistance of each member of the board for any information which they could render.

Among the many subjects under discussion was the matter of equalization of taxation. This is a matter in which every realtor finds many cases of widely varying tax values. Sites for power, sites for factories and housing propositions were submitted and even the early history of the city was taken up. Mr. Alden proved to be a highly interesting talker and stated that Norwich, being one of the oldest cities on which he has been working, he felt that he would, without doubt run up against many odd and curious situations.

The members of the board present at the luncheon and meeting were Archa W. Coit, James L. Case, Francis Donohue, Frank Spicer, Joseph Adams, Gilbert S. Raymond, L. E. Millea and A. C. Burdick, secretary.

FAREWELL SURPRISE PARTY FOR EDITH HUNZINGER

An enjoyable farewell surprise party for Miss Edith Hunzinger was given Tuesday evening at the German Lutheran church, Franklin street, by the members of the Wicaka Campfire girls, an organization connected with the church. The entire membership of the society was present at the party, during which games were played and refreshments were served. Miss Hunzinger received a number of beautiful gifts. Rev. Herman Hunzinger, pastor, and family are soon to leave for Kendall, N. Y., where he is to take up his residence.

ENTERTAINMENT IN HONOR OF HUSBAND'S BIRTHDAY

Mrs. J. Raymond Gregson entertained Saturday in honor of her husband's birthday. A roast turkey supper was served, after which bridge, whist and dancing were enjoyed by every one. Mrs. James Coulson of New London won first prize and John Gregson second.

LEADERS DEADLOCKED IN DUWELL PINOCHLE TOURNEY

With only one night of play remaining in the Duwell pinochle tourney, P. Jahn and B. Pedace are practically at a deadlock for the lead, 30 points separating the two. Pedace, who up to last night was over 500 points behind the leader crept up to his present position after missing out for individual high score for Monday night by a scant 20 points. J. Bowker with a total of 7,580 points took individual honors. Another feature of last night's play was W. Riley's exit from cellar, which he has occupied throughout the tournament.

Scores made Monday:

J. Bowker 7,580, B. Pedace 7,560, P. Barber 7,450, W. Pedace 7,390, W. Riley 7,260, P. Jahn 7,150, J. Bolderghine 6,940, G. Burke 6,920, F. Labrie 6,860, D. Welton, Sr., 6,830, G. Lynch 6,780, F. Lavadone 6,770, O. Hoelck 6,700, J. Fowler 6,630, F. Moll 6,580, J. Doyle 6,530, F. Murray 6,510 A. Spalding 6,460, D. Welton, Jr., 6,440, F. Berberick 6,410, J. Iacoi 6,310, E. Bogue 6,040, R. Christensen 5,970, Dom Pedace 5,950, E. Cramer 5,900, R. Woodmansee 5,740, Domenico Pedace 5,600, T. Jahn 5,390, H. Millea 5,390, C. Perkins 5,390, J. Riley 5,390, H. Swartzburg 5,290.

Scores to Date:

P. Jahn 63,580, B. Pedace 63,550, J. Doyle 61,540, P. Barber 61,470, G. Lynch 61,040, W. Pedace 60,550, F. Murray 60,250, F. Lavadone 60,070, R. Christensen 60,030, F. Labrie 59,820, J. Bowker 59,380, R. Woodmansee 59,350, D. Welton, Jr., 59,110, O. Hoelck 59,080, Domenico Pedace 59,050, D. Welton, Sr., 58,980, Dom Pedace 58,650, J. Fowler 58,110, A. Spalding 58,050, J. Bolderghine 57,970, J. Iacoi 57,260, E. Cramer 57,010, H. Millea 56,340, G. Burke 55,890, E. Bogue 55,200, F. Moll 54,790, T. Jahn 54,420, C. Perkins 53,690, J. Riley 53,850, W. Riley 53,270, F. Berberick 52,810, H. Swartzburg 52,760

High individual scores:

Oct. 24th, P. Jahn 7,770; Oct 31st, A. Spalding 7,610; Nov. 7th R. Christensen 8,190; Nov. 14th, G. Lynch 7,640; Nov. 21st, P. Barber 8,505; Nov. 29th, Domenico Pedace 7,620; Dec. 5th, P. Jahn 7,440; Dec. 13th, B. Pedace and R. Christensen 7,590; Dec. 19th, J. Bowker 7,580.

JOLLY EIGHT PINOCHLE CLUB HAS MEETING

The Jolly Eight Pinochle club met Tuesday afternoon at the home of Mrs. Fred Hermann, No. 205 West Main street. The first prize was awarded to Mrs. Herman and Mrs. Henry Herring and Mrs. Charles Handler were tied for consolation, Mrs. Handler winning out on the cut. The next meeting is to be held at the home of Mrs. Blackburn of Asylum street.

ENTERTAINED IN HONOR OF NEWLY MARRIED COUPLE

Mr. and Mrs. William Stelzner entertained Tuesday evening at their home at No. 590 West Main street in honor of Mr. and Mrs. Raymond Perry, welcoming them into the neighborhood. About sixteen neighbors of the newly married couple were present and the evening proved most enjoyable.

The party was given as a surprise and during the early evening cards were enjoyed. Prizes at whist were won by Mrs. C. E. Geoffrey and George H. Amburn, the consolation award going to Herman Stelzner. At pinochle the prizes were awarded to Mrs. Clifford C. Oat and William F. Rossell, the consolation prize going to Clifford C. Oat.

Delicious refreshments were served by the hostess, assisted by her sister-in-law, Mrs. Herman Stelzner and following this the second surprise of the evening was sprung taking the form of a shower of glassware, Pyrex and various other articles for the couple.

Mr. and Mrs. Perry were taken completely by surprise and the affair proved a delightful means of cementing the friendship of houseowners of that fast growing section of the town.

STATES ATT'Y BROWN TALKS ON CRIME AND CRIMINALS

Hon. Arthur B. Brown, states attorney for New London county, gave an especially interesting and instructive addres to the more than 100 members of the Arcanum club at their "club night" held Tuesday evening in the club house on Websters Heights, off Main street. At 6:30 o'clock a delicious supper, which was prepared by Chef Blanchard, was served, the menu being as follows:

Blue Point Oyster Cocktail
Roast Pork Mashed Potato
Brown Gravy
Arcanum Club Dressing Rolls
Pickles Coffee
Cigars

Following the banquet Earle E. Styers pleasingly rendered two solos, Tatters by Wilson and Always by Berling, his accompanist on the piano being C. E. Fitch. Tyler D. Guy, president of the club, was toastmaster and with fitting remarks introduced the speaker of the evening, Hon. Arthur M. Brown.

He spoke in part as follows:

The American Bar association appointed a committee to investigate crime. It has been shown that crime has been rampant, especially in the larger cities. Some people have taken the law in their own hands, which is dangerous, as evidenced by signs of trespassing erected by farmers. A South Georgia farmer erected a sign and instead of following the usual procedure he had printed on his sign words to this effect: "Property guarded by two mean dogs; also shot gun, which is not loaded with sofa pillows."

Under our constitution and laws in relation to prosecution of criminals it surrounds the criminal with a wall of protection. A city gangster is arrested for a crime and immediately is bailed out, the money being produced by the gang to which he belongs or individuals. They go out and never come back. In New London county there are very few cases of this kind, that is men who make crime a profession. Men who make crime a business should not be shown mercy.

Men who have been arrested and brought before court are entitled to bail according to the constitution. In criminal cases of theft, larceny, etc., the burden of proof lies with the state and the accused does not have to testify unless he so wishes. The state must prove beyond a reasonable doubt that the man is guilty. No confession can be used in evidence unless the accused has been warned.

In an article by Simeon E. Baldwin, he says that there is unwisdom of allowing accused to close his mouth and say nothing in court. A person charged with crime should be brought before a magistrate and his statements concerning the crime used against him in the court trial. Mr. Baldwin advocated this 44 years ago. In a court trial, Mr. Brown, said, that the jurors can mingle with their families unless in a murder case.

The reputation of a man arrested for crime can not be used against him. His reputation can not be brought into the evidence. In the prosecution of a criminal case the state's attorney is up against it, more than the average layman knows. The accused must be found guilty beyond a reasonable doubt of innocence. In an infamous crime, like murder, he must be indicted by peers.

There should be more justice between employer and employe, between races, and between the different countries. Juvenile law is a failure. Nothing can be done with the boy under 16 years of age. He commits a crime and can not even be arrested by an officer in uniform. He can not be tried under law in the ordinary court room. There are many vicious criminals under that age.

Thousands of notes of sympathy and condolence and flowers were received by Gerald Chapman in the Connecticut state prison. The majority of them were sent by women. This ought to be done away with.

Any human being is bound to make mistakes. The basic laws in regard to criminal prosecution should be changed. At the time the laws were made, they were all right. Some restrictions surrounding the criminal should be removed.

Following Mr. Brown's address, Santa Claus, impersonated by Arthur C. Brown, made his appearance, bringing appropriate gifts for all present. A rising vote of thanks was then given State's Attorney Brown, Mr. Styers and others.

The committee in charge comprised Major Charles A. Hagberg, Wilbur S. Williams and George F. Blood.

HUSBAND SUES WIFE ON DESERTION GROUNDS

Samuel A. Siller of New London has brought suit for divorce in the superior court from Bessie Dolick Siller of Bridgeport on grounds of desertion. They were married June 13, 1910 and desertion is alleged since 1913.

COURT ALLOWS TWO COMMON CLAIMS AGAINST P. SCHWARTZ CO.

The claims against The P. Schwartz Co., of New London which is in a receiver's hands, are allowed as common claims against the receivership of the defendant company, by Judge John Rufus Booth of the superior court in decisions filed with the clerk of the court of this city.

The claims allowed are those of Emanuel Fine of New York city and the Philadelphia Finance Co., of Philadelphia, Pa. Mr. Fine's claim is for $2,250 and the finance company's claim is for $1,787.

Both claimants filed application for the allowance of their claims which were disallowed by order of the court on November 18th. With regard to Mr. Fine's claim Judge Booth states in his finding that the court finds that the claim disallowed in the amount of $2,250 should be allowed as a common claim against the receivership of the defendant corporation. A similar decision was rendered on the application of the Philadelphia Finance Co.

YOU ARE CORRIALLY INVITED
TO JOIN
The Chelsea Christmas Club
For 1928
NOW OPEN
Payments Will Be Made to Members
ON DECEMBER 5, 1928
— As Follows —
Members paying 25c for 50 weeks.... $12.75
Members paying 50c for 50 weeks.... $25.50
Members paying $1.00 for 50 weeks.... $51.00
Members paying $2.00 for 50 weeks.... $102.00
Members paying $5.00 for 50 weeks.... $255.00
SAVE SYSTEMATICALLY FOR CHRISTMAS OF 1928
The Chelsea Savings Bank
FRANKLIN SQUARE NORWICH, CONN.
"The Bank of Community Service"
Open Saturday Evenings, 6:30 to 8 o'Clock
(N. B.—New Currency and Holiday Containers for same)

F. B. Club Social

A social evening was enjoyed by the F. B. club at the home of Myrtle Taylor of Preston City, recently.

A Christmas tree was the feature of the evening and Christmas presents were distributed among the members of the club.

There were piano selections, radio music and exhibition dancing was furnished by Anna Rarvis and Eva Rigby with Myrtle Taylor at the piano.

Refreshments were served consisting of sandwiches, cake, coffee, candy and fruit.

The next meeting is to be held at the home of Anna Rorenkiewicz, Oakridge street, Tuesday night.

Bamboo grown for timber shoots up at the rate of a foot a day.

A SPECIAL OFFER!
On Our 5th Anniversary We Will Give a Nestle Circuline
PERMANENT WAVE
During the Month of December for
$10.00
With 17 years of experience you are guaranteed a Six Months' Perfect Wave with Our NEW 42-Heather Machine.
Make Your Appointments in Advance. Phone 1742.
Mme. C. Lackenbach
3 Washington Square Norwich, Conn.

A&P
AGAIN WE LEAD
Buy Your Christmas Turkey or Poultry From Us AND BE SATISFIED
41 MAIN STREET, JEWETT CITY
78 MAIN STREET, PUTNAM
196 PROVIDENCE STREET, PUTNAM
Another Big Trainload of Those Delicious Tender Turkeys For Our New England Markets
Turkeys, lb 49c
Not a Single Cold Storage or Thanksgiving Left-Over Turkey To Be Sold in Our Markets.
OTHER POULTRY
DUCKS ..... lb 38c
GEESE ..... lb 38c
CHICKENS, 4 pound average, ... lb 42c
FOWL, 4 pound average, ... lb 35c
A FULL LINE OF FRESH FRUITS AND VEGETABLES TO SELECT FROM TO HELP MAKE YOUR CHRISTMAS DINNER A SUCCESS.
THE GREAT ATLANTIC & PACIFIC TEA CO.

Gift Furniture
Our stock of gift furniture is still large despite heavy buying. Come in today and let us help you select that gift for the home.

A Tea Wagon makes an ideal gift for the hostess. Walnut, mahogany and maple, plain or decorated. Prices begin at $24

Large line of Chests in natural cedar, many styles, from $15.00. Walnut exterior Chests, cedar lined, from $16 to $72

Make little daughter happy with a doll carriage. All sizes and many colors, large stock still on hand, from ... $2.75

The gift for the whole family, an easy chair. Cogswell ..... from $24
Colonial Wing Chairs from $50
Windsor Chairs, Floor, Table and Bridge Lamps, Gateleg Tables, Sewing Cabinets, Smokers, Mirrors, Edison Phonographs.
Home Furnishers
Gilbert Furniture Company
GOOD FURNITURE SINCE 1865

Norwich Bulletin

VOL. LXIX—No. 304 POPULATION 30,689 NORWICH, CONN., THURSDAY, DECEMBER 22, 1927. FOURTEEN PAGES — 102 COLUMNS PRICE TWO CENTS

SEVEN DIVERS, WORKING IN RELAYS, ARE ENDEAVORING TO RESCUE THE SIX MEN IMPRISONED IN THE ILL-FATED S-4

At 9:30 O'Clock Last Night Seven Divers Had Been Down to the Wreck in Efforts to Lead an Air Hose to the Prison Chamber—Naval Officers Are Working With a Will to Ascertain the Condition of the Victims and Save Them if Possible—There is Admittedly Slight Hope That the Imprisoned Men Are Alive.

AIR BEING PUMPED INTO TORPEDO ROOM OF S-4

WASHINGTON, Dec. 21.—(AP)—Rear Admiral Brumby, in charge of rescue work at the S-4 disaster, advised the navy department tonight that air was being pumped into the torpedo room of the submarine in which six men were imprisoned.

The admiral's message said Divers Wilson and Eliberg had made an air hose connection with the listening device valve leading to the torpedo room and that in his opinion "there is no reasonable doubt that air began going into the torpedo room about 10 o'clock."

As soon as the connection was made the pressure in the torpedo room was pumped up to four pounds and then vented, or slacked down, the message said, adding that the artificial breathing, pouring in fresh air and withdrawing the carbon dioxide thrown off from the lungs of the imprisoned men, would be continued.

LATEST DEVELOPMENTS IN THE RESCUE WORK

Diver "Tug" Wilson and Joseph Eliben were lowered together to the submarine at 8 o'clock and an hour later had attached a hose line to the S-C tube, or listening device, after taking off the cap. The air was then turned on at 150 pounds pressure for two minutes and then allowed to return. At first the pressure of the returning air was two pounds and later four pounds. This process was repeated many times.

At 10.30 the divers came up and at 11.45 Diver Thomas Eadie went down and fastened another hose to the other end of the tube, doubling the intake of air.

After Eadie had completed this work, he began a survey of the bow of the submarine to determine the difficulty of raising it.

An odor of rancid oil was detected in the returning air from the torpedo room. Naval men on board the mine sweeper Falcon base for diving operations, gave no explanation for this.

Samples of the air coming out were taken for analysis. Those in charge of rescue work said they had not decided as to their procedure after it had been determined definitely whether or not life remained on board the wrecked vessel.

PROVINCETOWN, Mass., Dec. 21.—(AP)—Divers, working in relays tonight frantically pressed efforts to rescue the six men imprisoned in the torpedo room of the sunken submarine S-4. At 9:30 o'clock seven divers had been down to the wreck in efforts to lead an air hose to the prison chamber.

While hope was admittedly slight that a spark of life still lingered in the men immured in the dark and silent hull since last Saturday afternoon, naval officers directing rescue work strove to determine the condition of the victims and save them if possible.

As diver after diver went down in the work of attaching an air line to the torpedo room, Rear Admiral Frank H. Brumby, directing the operations, said: "We are doing as hard and as fast as we can. Things have not progressed to such an extent that we can make any determination as to results, however."

The plan of rescue work as outlined by Commander Edward Eliberg, in charge of diving work, offered alternative courses.

Method of the Divers.

First, the divers will attach an air line to the S-C tube, or listening tube of the submarine. If the men inside had adjusted their listening device, air will be blown in through this line in an effort to revive the unconscious victims, if the valve inside is closed, however, the air cannot be sent in.

The method then will be to drill a hole in the torpedo room hatch with a compressed air drill, and then attach the air line. In either event, should the six men or any of them revive, hot soup will be poured through the air hose.

After a day wasted so far as rescue work was concerned by the fact that recent gales had broken a buoy line and caused the submarine "to be lost," actual rescue work began after 3 o'clock, when Diver D. M. Bird went down to the submarine after it had been located by grappling.

"I'm on the submarine," the diver shouted through his telephone.

Commander Eliberg, at the other end of the telephone, shouted out the news and the officers and men of the mine sweeper Falcon, base of diving operations, crowded around excitedly.

Bird came down on the conning tower of the S-4 and was able to make his way forward to the gun. He had taken down with him a 1,000 candle power underwater flood light, and when this failed after 40 minutes, another was sent to him. A second lengthening line was lowered and this the diver fastened to the rail at the gun. Bird emerged after an hour and 10 minutes.

He was followed by Diver W. J. Carr, who had been lowered to the wreck last Sunday. Carr took the line forward on the S-4 and fastened it at the torpedo room hatch. This diver removed the wooden covers from the hatch and came up at 7:35 p. m.

After him Divers R. C. (Tug) Wilson and Joseph Eliben went down together to start the work of attaching the air line to the listening apparatus.

This plan involved stripping the rubber insulation from a small brass tube on the submarine.

After the tube had been cut off, it was to be plugged with wood to prevent too much water creeping through. Then one diver was to remove the plug while the other pushed on the rubber hose over the brass end. Commander Eilsbergh said very little water would be admitted during these operations.

The hitch in this method, the commander said, arose from the possibility that the men in the torpedo room had failed to adjust their listening apparatus. If the check valve is closed, air cannot be forced in.

An Alternative Plan.

For the alternative plan—an air line by means of the torpedo room hatch cover, the work of two divers for about two hours will be required. A compressed air drill will be used to bore through the hatch, and this hole will be plugged until an air line with a threaded coupling at the end is ready to screw into the opening.

Commander Eilsberg said he had 18 experienced divers on board the Falcon. Seven of these had been down at 9:30 o'clock, leaving 11 still available for service through the night. "Tug" Wilson was practicing with the compressed air drill on deck during the evening, preparing for his second tour of duty. Officers on the Falcon said the work was progressing on the theory that the men below, if still alive, were too weak to tap on the hull, but that the air sent down from above might revive them sufficiently to enable them to signal.

Commander Eilsberg said that if it is demonstrated that there is life on board the S-4, divers will at once survey the bow of the submarine, which is deeply imbedded in mud. The work of placing chains under the vessel and raising it by the bow will be hurried along. The officer admitted that the likelihood that any of the men were alive was very slight but declared this fact must not interfere with rescue efforts.

"If we had had the boat in Provincetown harbor we would have had her up long ago but the weather beat us," he said.

Divers Report Temperature 51.

The divers reported a temperature of 51 degrees at the bottom. Mud conditions were bad, they said, the ooze reaching to their knees. Bird said night diving conditions with the flood lights were better than the daylight conditions. Today visibility was only five feet at the bottom while tonight it was given as 12 feet.

As soon as the Falcon got into position above the S-4 she began oscillator signals, but received no response from below. While Bird was down at the wreck the oscillator recorded five taps, but it was learned later that the diver had made these sounds while attempting to signal the men in the torpedo room.

The airplane tender Wright arrived at the scene tonight with four pontoons, two of 30 tons and two of 60 tons lifting capacity. With the five previously sent here, there are now nine pontoons available for lifting operations.

FIRST RELIC OF SUNKEN SUB S-4 PICKED UP

PROVINCETOWN, Mass., Dec. 21—(AP)—The first relic of the sunken submarine S-4 has come to the surface. Today a Provincetown fisherman, cruising in the vicinity of the spot where the submarine went down, picked up a chief petty officer's vest marked with the name "G. C. Fit——". The garment was bought at the officers' uniform navy supply depot at South Brooklyn, N. Y., on September 24, 1925.

TRAGEDY OF THE S-4 WAS RE-ENACTED IN L. I. SOUND

NEW LONDON, Conn., Dec. 21—(AP)—Four officers and 43 men re-enacted the opening chapter of the tragedy of the submarine S-4 today, when they took the ill-fated vessel's companion ship, the S-19, into Long Island sound for a practice run.

After running for a time on the surface, the S-19, submerged as did the S-4 on its fatal voyage. When the vessel returned toward the surface and reached the stage at which the S-4 was gouged and sent to the bottom by the prow of the destroyer Paulding, not a trace of emotion appeared upon the face of any man, and the S-19 came up safely.

The announced purpose of the run was to test the nerve and courage of the crew. Scarce a man of them had not lost a friend in the S-4 disaster, and Lieut. Alexander Edwards of Newport, R. I., one of the four officers, had slipped from the teeth of disaster in the waters of Cape Cod, when the submarine in which he took his post today was beached on the cape January 13, 1925.

Lieut. Chauncey Cruthers of Logansport, W. Va., was in command in the control room today. The other two officers were Lieut. W. L. Ware of Sewanee, Tenn., and Lieut. R. H. G. Johnson of Lynchburg, Va.

BENNETT J. DOTY NOW READY FOR SIMPLE LIFE

NEW YORK, Dec. 21—(AP)—Bennett J. Doty, veteran of the A. E. F., and deserter from the French Foreign Legion, has had his fing at high adventure, and is now ready for the simple life.

"From now on," he told reporters who met him as he arrived today on the Majestic, "you'll find me sitting on the front porch down in Biloxi, Miss., enjoying the warm gulf breezes and eating crab gumbo made by old Black Solomon."

CABLED PARAGRAPHS

ROME Dec. 21.—(AP)—Unconfined reports are in circulation here that an indirect attempt a negotiations between the Holy See and Mexico is being made.

WIESBADEN, Prussia, Dec. 21—(AP)—General Robert Von Mas[illegible] served in the American [illegible] army under General [illegible] well Brown Stuart, is d[illegible] the age of 88.

PARIS, Dec. 21.—(AP)—The French naval program for 1927 to 1931, which was stated be fully in agreement with the Washington accord was passed by the chamber of deputies at a special session. The voting was by a show of hands, the socialists abstaining.

SEVEN MINERS KILLED BY A GAS EXPLOSION

JOHNSTON CITY, Ills., Dec. 21—(AP)—Six miners' families faced a desolate Christmas when seven bodies were taken from the Consrave-Meehan coal mine at Stiritz near here following what was believed to be a gas explosion late last night. An inquest over the deaths will be held here tomorrow afternoon, to determine the cause of the explosion.

The dead are: Frederick Kagle, Scotsboro, loader; David Anderson, Johnston City, loader; Almus Lavender, Marion, motorman; George Grubbs, White Ash, loader; G. Garotto, Stiritz, loader; Charles Wyatt, Marion, loader and William Jones, Marion, loader. All are married except Garotto.

The mine is situated about two miles from Johnston City. Twenty-three men composing the remainder of the night crew were able to make their escape after the explosion, but the other seven were found dead in one of the north entries. They apparently met death instantly according to members of the rescue teams which brought them to the surface. Mine rescue teams from Benton, Herin and Dewmain found three of the bodies at 2a. m. today but were forced to cut through coal and debris to locate the others which were take nout this afternoon.

The only theory of the explosion offered was that gas was ignited by sparks from the trolley of one of the mine cars.

BODIES OF PRESIDENT AND MRS. HARDING LAID TO REST

MARION, Ohio, Dec. 21—(AP)—A military salute rang out over Marion cemetery today as the bodies of Warren G. Harding and his wife were lowered to their last place of rest within the half million dollar memorial erected in tribute to the nation's 29th president.

Only a small group of friends and relatives, in addition to a detachment of 30 infantry soldiers, witnessed the brief and unpretentious services which concluded the ceremony of removing the bodies from their temporary vault in Marion cemetery where they had laid three years.

The occasion marked the realization of a plan which had its inception three years ago. Persons closely associated with the late president during his life time desired to erect a memorial in his memory, through public contribution.

The memorial, overlooking Marion cemetery, was banked with floral tributes. The ritual of the Baptist church, with which the Hardings were affiliated, was read; a three volley military salute was fired and taps concluded the rites.

Messages expressing regret at being unable to attend the services today were received from many prominent in public life, including President Coolidge, Vice President Dawes and Governor Vic Donahey.

Formal ceremonies are to be held in June when President Coolidge will probably deliver the principal address.

NEW POLICY FOR CONTROL OF MISSISSIPPI FLOODS

WASHINGTON, Dec. 21—(AP)—A new national governmental policy for the controlling of floods on the Mississippi river and other navigable streams of the country was placed before congress today in two bills.

One measure by Chairman Reid, of the house flood control committee embodied many of the views of the opponents of the Mississippi flood plan proposed by the administration. It would lay upon the federal government the entire responsibility and cost for solving the stream's flood problem. A program for the control by the government of other waterways where destructive inundations are threatened also was mapped out.

Another bill, introduced by Senator Ransdell, democrat, Louisiana, also proposed that the entire cost be borne by the government. It proposed an appropriation of $407,500,000 for a Mississippi project to be expended at an annual rate of $60,000,000.

In both measures the Mississippi river commission was designated to carry out the work. The Reid bill proposed an increase in the membership of the commission, placing more civilians on it with the objective of securing appointment to it of distinguished engineers of national reputation.

WATERBURY MAN SLAIN WHILE BENT ON MURDER

WATERBURY, Dec. 21—(AP)—Michael Andriaccio, 31, of 322 Fairlawn avenue, went to Stoffe inn on the Bethany road early yesterday morning armed with a double barreled shotgun and accompanied by another man, armed with a .44 caliber revolver, with the intention of killing Alexander Mozzone, also known as Di Nicolo, part owner of the inn, a coroner's inquest revealed today.

After he and his companion had thoroughly scared three men and one woman they found in the downstairs apartment, Andriaccio went upstairs to the bedroom occupied by Mozzone. Throwing open the door, Andriaccio hesitated about entering and instead discharged his shotgun into the room toward the general direction of Mozzone, whom he could not see in the darkness.

Mozzone, however, could clearly see Andriaccio standing in the door way and shot him in the throat with a single barreled shotgun. Andriaccio was almost instantly killed and rolled downstairs. His companion, who had discharged the .44 calibre revolver once since entering the house, then fled from the house and escaped in his machine.

Slayer Hickman in Hiding in Los Angeles

Police Hit Trail That Indicted That the Youth Has Not Slipped Through the Cordon.

LOS ANGELES, Dec. 21—(AP)—New hopes that William Edward Hickman, accused kidnaper and slayer of Marian Parker, would be captured in the vicinity of Los Angeles were raised today as police picked up a trail that indicated the youth had not slipped through the cordon drawn about the metropolitan area by thousands of officers.

Meanwhile evidence was uncovered strengthening the belief of some investigators that Hickman had one or more accomplices in carrying out the abduction and killing of the school girl. Chief of Detectives Herman Cline, however, declared he was convinced that Hickman acted alone.

The finding of a blue Cadillac coupe, in which a youth answering the description of Hickman was seen early yesterday and again last night, furnished the lead on which police combed the city with renewed vigor.

A check of fingerprints on the car, which was located on West Sixth street late this morning, was relied upon to establish definitely whether the hunted youth was the driver who escaped before dawn yesterday after a chase that led almost to the central police station and again last night was involved in a wreck.

Jack Woods, filling station attendant, who pursued the car yesterday after its occupant had obtained five gallons of gasoline and sped away without making payment, identified a photograph of Hickman.

The car appeared last night on the south side, crashing into another machine at Vernon and Main streets. The motorist who reported the collision to the police said the man in the Cadillac resembled pictures of Hickman. The name of the motorist was withheld. Police said he related that the blue coupe backed away quickly, turned and disappeared after the crash.

Edward S. Scheller, owner of the Cadillac, reported it was stolen not far from Woods' filling station. Wood pursued the car early yesterday but was outdistanced as the chase neared the central police station. It was not until later that Wood connected the incident with the search for the killer.

While the man hunt centered in Los Angeles, the guard along the Mexican border was strengthened on the possibility that the man might attempt to escape from the United States. Authorities of the northern district of lower California deputized 150 men to patrol the international boundary from the Colorado river to the Pacific ocean. On the Mexican side patrols also were increased.

A story told to the police by a man and his wife, who live at the Bellerue Arms apartments, where Hickman made his headquarters under the name of Donald Evans, lent some color to the theory that the accused youth had assistance in plotting the kidnaping and disposing of the dismembered body of the child.

The couple reported seeing Hickman and another man carrying packages to the stolen Chrysler automobile in which the slayer delivered the child's torso to her father, Perry M. Parker, bank official, in exchange for $1,500 ransom last Saturday night.

The packages and a suit case were taken from Hickman's quarters about two hours before the kidnaper met Parker, according to the story.

CHARGES OF INTIMIDATING WITNESSES IN THE OIL CASE

WASHINGTON, Dec. 21.—(AP)—Additional charges that government prosecutors had threatened and intimidated witnesses to compel them to testify for the government in the criminal contempt proceedings against Harry F. Sinclair, William J. Burns and their associates were hurled at the district attorney's office today by Edward J. Kidwell Jr., of the oil trial jury.

Charles A. Douglas, counsel for Burns, his son and C. L. Vetsch, informed Justice Frederick L. Siddons, just before court recessed tht he was prepared to put witnesses on the stand to prove his charge of intimidation and coercion on the part of the prosecutors. He was joined immediately by counsel for Henry Mason Day and Sheldon Clark. The first allegation of the sort of which the court took notice was made by Sinclair's counsel, George P. Hoover yesterday. The younger Burns, Veitsch, Day and Clark are defendants in the contempt action.

Whether inestigation of the defense charges again he prosecuors would continue to replace the contempt hearing was left for a decision by Justice Siddons. It is expected tomorrow.

For Flood Relief to Replace Roads Aid

New England Congressional Delegation Conferred as to Offering Such a Bill Before Congress.

(Special to The Bulletin)

WASHINGTON, Dec. 19—The New England delegation met today to confer as to offering a bill before congress for flood relief for replacement of federal and state roads.

Vermont will put in a bill of its own, besides cooperating with general aid bill. Connecticut members expressed themselves against such aid for that state on the ground that all states would thereafter put in claims, Tilson adding that only in great emergency should federal aid be asked for state work. Some members of the New England delegation agreed with Tilson, others joining Moses of New Hampshire and Rogers of Massachusetts in the stand that as certain roads were federal and in many instances towns were utterly unable to do their own restoration work, federal aid for such roads was perfectly proper, as it is in the devastated sections of the southwest.

No decision was reached but a committee of one from each of the New England states was named to consider the matter, consisting of Moses, New Hampshire chairman, Tilson, Connecticut; Gibson, Vermont; Hersey, Maine; Rogers, Massachusetts; Metcalf, Rhode Island. This committee will prepare a bill or decide what action is best.

Vermont is permitted by the committee not only to join in a general bill, but to introduce separate measures, as the damage to that state is so heavy that it is recognized it stands in a class of its own. Members from Vermont stated its damage exceeded three million for highway damage, alone.

COMMITTEE DIVIDED AT MAGRUDER HEARING

WASHINGTON, Dec. 21.—(AP)— The uestion whether Rear Admiral Thomas question whether Rear Admiral Thomas was responsible for extravagance and over-organization and waste in naval administration developed today to be a tinder box at a house naval committee hearing.

In the admiral's presence several committee members engaged in a short but heated airing of their personal opinions on what he had told them.

Magruder, who was deposed as commander of the Philadelphia navy yard after publishing his accusations, had offered to leave the room, but the members did not wait for that and the sea fighter, who was cited for bravery in the Spanish-American war, had to sit still and listen without being able to fire a rocket gun in his own defense.

Acting Chairman Britten, of Illinois, started the warfare by declaring that Magruder in five days had not given the committee a constructive suggestion.

"I do not agee with that," interrupted representative McClintic, democrat, Oklahoma. "You and only one or two other members have had a chance t question him."

Representative Andrew, republican, Massachusetts, agreed with McClintic, declaring he did not think Britten's statement should go out in the press.

WILL TAKE OFF TODAY ON ENDURANCE FLIGHT

CURTISS FIELD, N. Y., Dec. 21—(AP)—Bert Acost, pilot of the "America" on its trans-Atlantic flight, announced tonight that with Emil Burgin he would take off tomorrow, in an attempt to set his second flight duration record.

Flying a Fokker Universal monoplane, Acosta and Burgin plan to take off from Roosevelt field mounted about 9 a. m., hoping to remain aloft, 58 to 60 hours.

The present record of 52 hours and 23 minutes, established by two German flies, Cornelius Edzard and Johann Ristics, supplanted the record of 51 hours, 11 minutes and 25 second set in April 14 last by Acosta and Clarence Chamberlin, pilot of the trans-Atlantic plane "Columbia."

LINDBERGH THE IDEAL OF MEXICAN BOY SCOUTS

MEXICO CITY, Dec. 21—(AP)—Mexican Boy Scouts adopting Colonel Charles A. Lindbergh as their ideal of youth and manhood, have conferred upon him their three highest decorations—Knight of the Order of the Lion, Knight of the Order of the Eagle and Knight of the Order of the Tiger.

The little ceremony at the American embasy, in which these honors were bestowed, pleased Lindbergh to whom the developments of aviation are very dear objects.

CONVERSION OF ITALY'S CURRENCY TO GOLD BASIS HAS BEEN DECIDED UPON

ROME, Dec. 21—(AP)—Conversion of Italy's currency to a gold basis at a ratio of ninteen lire to the dollar has been decided upon. Count Guiseppe Volpi, minister of finance, announced completion of negotiations before the council of ministers this evening.

The negotiations took place in London and were participated in by Benjamin Strong, president of the Federal Reserve bank of New York, Donaldo Stringher, director-general of the Bank of Italy, Montagu Norman, governor of the Bank of England, and "a group of Anglo-American bankers, among whom were the oldest and most important correspondents of the Italian treasury."

The council, presided over by Premier Mussolini, decided that the decree putting Italian currency on a gold basis would be published tonight and be immediately applicable. Under the decree one gold lira will be worth 3.60 paper lire.

The decree is the culmination of an objective indicated by Il Duce in his famous speech at Pesaro over a year ago in which he called for "a battle for the revaluation of the lire."

Shortly before this speech the lira stood at 21 to the dollar and 160 to the pound sterling. At that time Mussolini announced the firm intention of the government to "put an end to the abnormal financial situation due to unjustified depreciation of Italian currency brought about by unscrupulous speculators and by political opponents who did not hesitate to damage the country's credit in order to combat Mussolini."

From the day of the speech the lira began to rise, its ascent being so rapid as to cause alarm, especially in the Italian industrial world owing to the increase in wages involved, decreased payments from abroad and the stagnation of exportation.

The government, in order to reassure commercial and industrial centers, was obliged to issue a declaration that the lira would for a long time remain stationary at 18 to the dollar and 90 to the pound. Meanwhile Mussolini did not abandon his idea of continuing his battle for revalorization of the lira.

The decision taken today means that the Italian treasury has succeeded in gathering a sufficient gold reserve to face the situation. This is considered not only a most important step in the financial life of the country but also a political master stroke since it will have an important influence in raising the credit of Italy abroad, not only in the world's money market but in the comity of powers.

BRIEF TELEGRAMS

Six persons were drowned at Benton, Ala., when a skiff overturned, plunging them into the rising waters of the Alabama river.

A new broadcasting station, described as the most powerful in the world, was opened at Zeesen, 20 miles outside of Berlin, Germany.

Henry Ford will visit Ireland in April or May as a guest of John McCormack, the noted tenor.

Mr. and Mrs. William B. Carpenter, of Springfield, will today pass the 65th anniversary of their wedding.

Joseph G. Butler, Jr., wealthy philanthropist and pioneer steel manufacturer, died at his home in Youngstown, O., aged 87.

Dispatches received here from several points in Central Europe report many deaths from the unprecedented cold weather now prevalent.

William J. Meskill, 64, died in a hospital in New Haven some time after he had been struck by a trolley car in the industrial section of the city.

The Rev. William A. Lipphard, former pastor of the West Forty-third Street Baptist church, New York, died of pneumonia in Los Angeles.

Seven persons have died from the cold in various parts of Belgium in the last 24 hours. No such severe weather has been experienced in the last 45 years.

Luke L. Daley, who was in charge of diving equipment at the salvaging of the submarine S-51, was called to service by the Navy department yesterday.

A 500-gallon still, four 400-gallon tanks and a quantity of rye mash was seized by federal prohibition agents who raided a North Haven farm house yesterday.

Frank Wills, formerly of Northampton, Mass., who has been working as Santa Claus in a five and ten cent store in Bridgeport, was arrested as a bigamist suspect.

The Boston Advertiser today will say that Captain Edward S. R. Brandt of the U. S. destroyer Sturtevant does not believe that the S-4 will be salvaged before next May.

George F. Scottsman-Clark, author and illustrator well known both in this country and in England, died at the Norwalk hospital of heart trouble. He was born in England in 1873.

Charles Watt, Jr., 35, solicitor for the city courts of Camilla and Pelham, Ga., was burned to death when the automobile in which he was riding struck a concrete bridge and overturned.

Theodore A. Berg, 22, who lived with his family in Anglin avenue in Shrewsbury, Mass., committed suicide by jumping into Lake Quinsigamond during a temporary fit of insanity.

Four youths were arrested in Bridgeport and held in $1,000 each on suspicion of having been engaged in three hold-ups as well as robbery of the Frank J. Kisco Coal company's office.

Fred Matelich, 65, confessed that he fired the shot which killed Louis Bernhardt, Jr., 21, in Indianapolis after the youth, whom he did not even know, had helped him across a traffic laden street.

The Skjellerup comet, which has been visible from the Lowell observatory at Flagstaff, Ariz., this week, was observed by Leland E. Cunningham at the Harvard observatory at 4.20 yesterday.

Arthur Evans, alias Lepper, 18, was indicted by the grand jury in Providence, for the murder of Herold E. Hillman, chain store manager, who was shot March 13, 1926, after being robbed of $100.

Rt. Rev. Bertand Dolan, O. S. B., at impressive services yesterday in St. Joseph's Cathedral, Manchester, N. H., was installed abbot of St. Anselm's, the first independent abbey of the Benedictine order in New England.

Edmund and Henry Howard, sons of Sir Esme Howard, British ambassador to the United States, arrived at New York among the second class passengers on the Majestic to spend their Christmas holidays with their father.

Beginning this morning, the motor vehicle department at the state capitol will open at 8 instead of 9 o'clock and will continue to open at this hour each morning through December 31 to accommodate people applying for their new markers.

Ernest A. Warner, who raises swine on a large scale, at Ware, Mass., was attacked by a savage boar at his home and suffered numerous injuries including the loss of flesh the size of a man's fist from his right leg, and many body bruises and cuts.

The American world of finance was more active during the last year in transaction of securities than in commercial business, the federal reserve board reported yesterday in a review of 1927 covering operating of the federal reserve system.

Coroner L. A. Smith at Middletown handed down a finding of accidental death in the case of Joseph A. Magee of Boston, a New Haven railroad brakeman who died at the Lawrence Memorial Associated hospital at New London on December 6.

The Protestant Brotherhood yesterday asked Secretary of the Navy Wilbur to broadcast an order that all navy men, afloat and ashore stand in silent prayer at a designated time on Christmas day for the crew of the sunken submarine S-4.

The Landers, Frary and Clark company, hardware manufacturers, New Britain, announced a four per cent dividend yesterday. It was also announced that Harris B. Whittemore, Jr., has been named to the directorate, succeeding his father, who died recently.

John Fletcher, address unknown, who cut a swathe in exclusive society in Providence several years ago as Captain Jock Fletcher, British army officer, and British secret service operator, was sentenced to one year in jail this morning on a charge of obtaining money under false pretenses.

"Santa Claus," attempting to drive his reindeer through the streets of Portland, Me., yesterday sweltered in his efforts to find sufficient snow for the runners of his sleigh. The temperature stood at 45 after the warmest night reported by any town on the Atlantic coast, as far south as Tampa, Fla.

BRITAIN PLANS MOVEMENT FOR PEACE IN INDUSTRY

Big Business Men and Employers Are to Confer With Trades Union Leaders Early in the New Year—The Purpose is to Establish a Program of Industrial Cooperation as a Substitute For Prevailing Strife and Warfare—It is Hoped to Create a New Standard of Production and a Better Standard of Living For the Workers—If Object is Attained Militant Unionism Will Become a Thing of the Past.

LONDON, Dec. 21.—The proposed conference of British big business men and employers with the trades union leaders early in the new year for the purpose of bringing about "peace in industry" is the main subject of conversation in the lobbies of parliament and in the industrial and commercial circles of the country. The invitation originally extended to the council of the trades union congress for such a conference was accepted yesterday, and interest was immediately aroused particularly among the labor people as to what the capitalists intended to offer the trades unions.

The United States government's official observers of British industrial and economic tendencies consider this get-together movement between employers and employes as one of the most significant developments of the year, one, which if successful, heralds a new era of prosperity in this country.

"America's example of industrial cooperation, with the development of partnership between employers and the workers has had a profound influence in Great Britain," said one of these American officials to the Associated Press correspondent today. "To American employers the low productivity of British workers is one of the most striking aspects of British economic life. One of the reasons for low productivity is deep-seated antagonism between employers and workers. One of the reasons why the trades unions control output is that the workers do not share in the benefits of increased production, as American workers do."

Great Britain's "peace in industry" campaign emerged from the talking stage yesterday when the general council of the trades union congress agreed to the suggestion of Sir Alfred Mon, heading a group of big employers, to take part in a discussion for the purpose of ascertaining whether a program of industrial co-operation could not be formulated and substituted for continuous strife and warfare, which has characterized the relations between British employers and employes for a quarter of a century, culminating in the disastrous general strike of 1926 from which the country is just recovering.

From 1900 to 1925 strikes and lockouts caused Great Britain the loss of 327,000,000 working days; then in 1926 the general strike added another 160,000,000. The year 1927 with the loss of only 1,000,000 constitutes a new low record for the century.

The scope of Sir Alfred Mond's proposals may involve complete reorganization of British industry and an entire new relationship of the trades unions with the employers, with the object of achieving a new standard of production and a better standard of living for the workers.

Thus far the only serious opposition which has developed to the peace in industry movement has come from A. J. Cook, secretary of the miners federation—"Emperor Cook of the general strike"—who, with the failure of his recent unemployed miners' march on London to influence the British government's attitude toward th mining industry is convinced that militant unionism will be hoisting the white flag of unconditional surrender if the trade union leaders pledge peace with the employers.

Mr. Cook maintains that there will be nothing but disappointment for the workers and disillusionment for the public. His view is not shared generally by laborites. The trades union congress has named a strong committee of influential laborites like J. H. Thomas and Ben Turner, to act with the industrialists in considering the most suitable subject for discussion and to arrange for the conference.

A vulnerable point in the scheme is that the employers will meet the laborites only as individuals, not as representatives of responsible employers' organiaztions. One of the laborites' first demands will probably be that the employers formulate an organization to enforce any agreement reached.

The industrial interests whom Sir Alfred Mond has enrolled in his peace movement are the biggest employers in the country. They represent a capital of 1,000,000,000 pounds and cover the whole field of steel, coal, transport, chemicals, engineering, shipping, textiles and milling.

"I regard the acceptance of our invitation by the trades union congress," said Sir Alfred today, "as a most happy and important augury for the welfare of industry and the country during the coming year."

CROSSES AWARDED THE GOOD WILL AVIATORS

WASHINGTON, Dec. 21.—(AP)—Veterans of the Pan American good will mail air journey received their earned rewards for that 20,000 mile air journey today when distinguished flying crosses and the McKay trophy were presented to the eight survivors of the group of ten army pilots who set out from Texas just a year ago.

At the same time honors were paid to the great Amphibian planes which made the long air trek when the "San Francisco" was committed to the custody of the Smithsonian institution to become a part of its permanent exhibition of historic American aircraft.

All the fliers were present at a luncheon in their honor given by Air Secretary Davison of the war department in the Pan American Union building. Among the guests were diplomats of all the nations whose territory was traversed by the winged messengers of good will. Secretary Kellogg and other cabinet officers also attended what amounted to a celebration of this new epoch in Pan American communications.

"The hazardous naure of this uncharted flight would alone have justified the award," Secretary Davis of the war department said in presenting the flying crosses and the MacKay trophy, an award for furthering aeronautics, to Major Herbert A. Darque and his fellow officers. "The skill, courage and ability shown by these fliers reinforced the judgment of the awarding committee.

"But above all these considerations the flight was of outstanding importance because of the fact that it carried a message of good will from the United States to 21 Latin American countries which returned to us similar expressions of cordiality and amity."

In addition to Major Darque the officers honored today were Captains Arthur B. McDaniel and Ira C. Baker and Lieutenants Ennis C. Whitehead, Charles Mck. Robinson, Muir S. Fairchild, Bernard S. Thompson, and Leonard D. Waddington. The decorations for the two comrades who lost their lives in a crash at Buenos Aires, Captain Woolsey and Lieutenant Benton, go to their widows.

MRS. LINDBERGH HAS ARRIVED AT MEX. BORDER

BROWNSVILLE, Tex., Dec. 21—(AP)—Mrs. Evangeline Lindbergh arrived here by air at 5.02 o'clock this afternoon and prepared to cross the international border in her flight to Mexico City to spend Christmas with her son, Col. Charles A. Lindbergh.

The big tri-motored monoplane carrying Mrs. Lindbergh as a passenger, covered approximately 715 miles after taking off from Tulsa, Okla., this morning. It was the third day in the air for the mother of the "Lone Eagle" since she left Detroit.

In entering the land which is fetting his son for his non-stop flight from Washington to the Mexican capital and his conquest of the Atlantic ocean, Mrs. Lindbergh will fly down the gulf coast to Tampico, the route taken by Col. Lindbergh. From Tampico the Mexican capital is a flight of several hours inland.

With her arrival at this border town, Mrs. Lindbergh had completed approximately three-fourths of her journey.

TWO NEW COURT ORDERS IN OKLAHOMA CONTROVERSY

OKLAHOMA CITY, Okla., Dec. 21.—(AP)—Two new court orders tonight lent assistance to the efforts of Gov. Henry S. Johnston to send members of the legislature besieging his administration back to their homes for Christmas.

Apparently convinced that the self-called impeachment session will make no efforts in the immediate future to meet at the capitol, Adjutant General Barrett tonight had withdrawn the last of three units of National Guardsmen called out ten days ago to prevent the house of representatives from meeting in its chamber and receiving impeachment charges.

Both court orders throwing further impediments in the path of the impeachment session were injunctions. A permanent injunction issued by District Judge T. G. Chambers bars the house members from attempting to function further as a legally convened group, from continuing their investigations of state officers, from preparing any more impeachment charges and from filing new charges with the "pretended court of impeachment." The second injunction, a temporary order issued by District Judge Sam Hooker forbids members to draw pay for their activities in the session.

Insurgent house leaders today showed no disposition to violate the injunctions, although they had ignored the temporary order issued by Judge Chambers when they voted and filed impeachment charges against Gov. Johnston, Chief Justice Fred P. Branson of the state supreme court, and Harry B. Cordell, president of the state board of agriculture.

NO MEXICAN DOCUMENTS SOLD TO THE STATE DEPT.

WASHINGTON, Dec. 21—(AP)—Denial today by the state department of charges that Miguel Avila, procuror of the Mexican documents published in Hearst papers, had ever sold documents to it or to the American embassy in Mexico City so far as is known here added to the maze of conflicting stories confronting the senate's investigation of the papers as the inquiry itself faced further delay.

The state department denial followed statements to the investigating committee yesterday by Robert H. Murray, former New York World correspondent in Mexico City, that he understood Avila had peddled so-called Mexican documents to the American embassy in Mexico. He also testified that Avila had told him he attempted to sell a document "made up" by Joseph W. DeCourcy, former correspondent for the New York Times in Mexico City.

RAIDS BY PROHIBITION AGENTS IN NAUGATUCK

NAUGATUCK, Conn., Dec. 21—(AP)—Federal prohibition agents raided four establishments on Rubber avenue here today and seized samples of beverages in each place alleged to contain more than the legal alcoholic content. One proprietor, Michael Serbonowsky, was arrested by the local police who aided the federal men in the raid and is now at liberty under $500 bonds pending trial in the borough court tomorrow. The other three, Frank Sparrow, Edward Chautteneau and Julius Swartski were notified to appear before the U. S. commissioner in New Haven tomorrow. All were charged with violation of the liquor law.

DANIELSON

AGED ELMVILLE RESIDENT PASSED AWAY IN 94TH YEAR

(Special to The Bulletin)

DANIELSON, Dec. 21—Death claimed Jeremiah Bourgeois at his home in Elmville this morning. His passing brings an end to a life that had extended over 94 years. He was one of the oldest residents of the town.

Mr. Bourgeois, for years resident in Danielson, on the West Side, was a picturesque character. A native of Canada, he inherited the rugged strength of the old-time Canadians and in his prime was one of the most powerful of men. Indeed, he retained exceptional strength until very late in life and until very recently was so active in getting about and doing what he wanted to do that one found it hard to believe that he was close on a century old.

For a long time Mr. Bourgeois was a mill employe here. He has been retired for a long term of years, and sometime prior to making his home in Elmville had lived in Attawaugan. He is survived by eight children.

A. B. SIMMONS RE-ELECTED HEAD OF KILLINGLY T. D. SOCIETY

(Special to The Bulletin)

DANIELSON, Dec. 21—One of Killingly's oldest organizations, the Killingly Theft Detecting society, held its annual meeting this afternoon in the offices of the board of assessors in the town hall building to hear annual reports and to elect officers for the ensuing year. This organization, though not active for years, keeps alive and holds at least one meeting a year to transact necessary business, including the election of officers. In days of yore, it took active part in the pursuit of thieves—some times horse thieves—and assisted duly elected officers of the law with its men and money in seeking out criminals and recovering stolen property. It still stands ready to do those things, but greater police protection in these later days hardly ever makes it necessary. Bernard Simmons of Baltoowille was re-elected pres' nt at this afternoon's meeting and the other officers and appointees are much the same for 1928 as during the current year.

The complete list of officers elected today is as follows: President, A. B. Simmons; vice president, Robert Smith; secretary and treasurer, John Z. LaBelle; executive committee, A. Putnam Woodward, Louis S. Barstow, A. W. Aldrich, Charles E. Aver, Martin Fitzsimmons, Robert Smith, Charles Young, Jr., John S. Chase; auditors, A. P. Woodward, Hiram S. Franklin and L. S. Barstow; collectors, A. W. Aldrich, east district, A. P. Woodward, south district, Eugene Rickey, north district; pursuers, A. W. Aldrich, Charles Smith, Charles Young, Jr., Ray Whipple, W. Dyke Gogswell, Charles E. Aver, Fred C. Bellows, John Z. LaBelle, John S. Chase, Louis S. Barstow, Martin Fitzsimmons and Hiram S. Franklin.

It appears to be generally agreed that the great majority of Christmas observances in Danielson this year will be on Christmas day, and not on Monday, the 26th, which will be a holiday. The churches will naturally hold their Christmas services on Sunday, and in the majority of homes the Christmas feasts will be on that day. Under this arrangement Monday becomes a sort of free day, an aftermath of Christmas that may be devoted to such diversions, or lack of them, as may happe to interest a person.

At this time when another grand list of taxable property in the town of Killingly is being completed there arises again the matter of claims for exemption. In numbers of instances these claims come from World war veterans, in others from Spanish war veterans. In numbers of instances these exemptions cannot be allowed, and for the reason that those who claim them have not complied with the regulation requiring that their discharges from the service must be recorded with the town clerk. This has been repeatedly given publicity, but it is found now that there are still those who have not done so. Veterans who have not as yet had their discharges recorded may do so and get their exemption on the 1928 tax list. By doing so they can also get corrections on their tax lists for three years back. It is a matter that should be given early attention, for the assessors having nearly completed their work, and the board of relief will begin its sessions with the opening of February.

As the end of 1927 draws near, those who look back upon it and compare it with scores of like communities in textile New England find that Killingly has been exceptionally fortunate. Its manufacturing concerns have been consistently busy, though there has been no great margin of profit for some of them, and the year has brought the development of Powdrell and Alexander's activities to the point where they are now operating five mills, including those owned for more than half a century by the Attawaugan company. Bank statements covering the year to be made at the end of next week will show very considerable increases in resources, including savings accounts. If Killingly never experiences a worse year than 1927, it will indede be fortunate, so it has a great deal to be joyous about this Christmas season and high hope for a happy New Year.

The current issue of The LaSalette Missionary, a monthly publication of the missionary order of that name, which is in charge of St. James' parish in Danielson, has an article dealing with post-flood conditions in Louisiana, to which state and the parishes thereof some of the members of the order who have served here were later assigned, among them Rev. Victor Faure, M. S., who served four years in the French army during the World war.

At Bayou Chene the LaSalette fathers have a little chapel which is now in course of repair after being badly damaged by the flooding of the Mississippi last spring. In this section families were driven from their homes by the surge of waters, and lost everything. Their only crop this year was sweet potatoes, and they have only enough to keep them alive. The Red Cross is credited with having done splendid work in that territory, and it is forecasted will of necessity carry it on until the spring of 1928.

Misses Margaret McBride and Susie Grimes are en route to Florida. They are to be at the Bellvue hotel, Bellair Heights, during the winter season.

Cottage, 7 rooms, wash room, heat, all modern improvements and very central location; nice place for the right party. Apply to Joseph LaBelle, 94 Broad for rental. Tel. 78-2.—Adv.

There is to be a special musical program at the Christmas service next Sunday at the Goodyear church. The Christmas Sunday school exercises of this church are to be held on Thursday night of next week.

A representative of the Connecticut Humane society who happened to be in town today ordered the immediate killing of a hen with a broken leg that he found in a poultryman's truck among many other hens purchased for transfer to Providence.

Something of the volume of the postal business being done at the local office this week may be indicated by the fact that 70 sacks of first class mail were sent on the motor truck operating on Tuesday between New London and Worcester through Danielson.

Including visitors, nearly 100 people witnessed the conferring of the third and fourth degrees at a meeting of Killingly grange Monday evening. Excellent refreshment swere served by a committee made up of Mrs. Ella Spaulding, chairman, Clinton C. Ellison, Miss Florence Ellison and Alexander Pellerin, furnished music for dancing.

A man who had a "Dog Lost" adv in this paper this morning was kind enough to say that The Bulletin must be a great advertising medium, for the dog came home within fifteen minutes after the papers got into town.

Mrs. Anna Reynolds and daughter, Gertrude, were visitors in Worcester on Tuesday.

One of the first of the 1928 registration plates were noted here today on a north-bound New Jersey car.

Operations at the Connecticut Mills, which have been gradually diminishing throughout the year, will be at a minimum in the near future, the concern now being active in its new plant at Albany-Decatur, Ala.

Today N. P. Gingras, whose place of business was burned out in Dayville Tuesday morning, had partly re-established himself in a business way and was serving his trade under temporary arrangements. The damaged store building has been boarded up.

At the morning service at the Goodyear church last Sunday, Rev. Charles A. Downs took for a text 2 Peter 3:18, and spoke on the topic Rainbow Runts. There was special music by a quartet composed of William Norton, Nancy Whitaker, Mrs. Longbottom and Mrs. Joseph Green.

The tragic fate of Diver Michaels, who labored to get an air line connected to the sunken S-4 off Provincetown, recalls that he boxed here in three different exhibitions in the town hall under Frank Barber's promotion, as "Sailor" Michaels. At the time he was stationed at the submarine base near New London.

WARRENVILLE

Mrs. Lysle Harrington and children are spending a few weeks at ton with Mrs. Frank Busse.

Harlow Scott of Columbia ca. old neighbors here one day last w

Dr Heringer spoke on "The Christmas Lesson of the Inn and the Manger," Sunday morning. The text was taken from the second chapter of [illegible]

A [illegible] attached to a [illegible] was used [illegible] Thursday. The horse was at Whitney's livery stable when the horse started to travel. The animal was stopped by Charles Buss of Chaplin. No serious damage was done.

Mrs. George Albee and Mrs. Thomas Babington entertained the Ladies' Aid society at Knowlton Memorial hall Tuesday afternoon.

Miss Marie Alipps and children of Willimantic were week end guests of Mr. and Mrs. Harry MacVey.

Melvin Zeller of Pompret spent Sunday with his father, Ed Zeller.

EAST WOODSTOCK

Miss Louise Pike, supervisor of music in Woodstock and Eastford schools will spend the Christmas vacation at her home in Exeter, N. H.

The Christmas exercises will be held in the church Friday evening. A Nativity play will be given by the members of the Junior Endeavor society.

School closes this (Wednesday) afternoon with exercises and a Christmas tree with gifts for all.

The annual church meeting was held in the chapel Saturday afternoon at 2 o'clock. Rev. L. D. Baker presided. After the annual reports officers were elected as follows: Moderator, E. E. May; clerk, Miss Ethel B. Upham; treasurer, A. G. Morse; standing committee, pastor, deacons, Morse and Pike, Mrs. L. H. Lindeman, Mrs. A. G. Morse, Mrs. C. E. May; music committee, Dr. E. R. Pike, Mrs. Flora Alton, Mrs. A. E. Dodge, Mrs. Everett B. May, Mrs. Josephine Steere, Mrs. J. S. May, John Killain; correspondingsecretary, Mrs. L. H. Lindeman; historian, Mrs. A. H. Hibbard; auditor, C. H. Killain.

The December Missionary meeting is to be held Thursday afternoon with Mrs. John E. Child. Leader, Mrs. Geo. A. Wetherell. Topic, A New Frontier of Christian Missions.

Galen Pike, who is taking a course in forestry at Yale university, is spending his vacation with Dr. and Mrs. E. R. Pike. Reginald Pike of Pennsylvania and Miss Sarah Pike, of Willimantic normal school will also come home for the holidays.

Christmas Radio Special

At a Saving of 33⅓%

Brand New Polle Royal Radio

5 Cunningham Tubes
1 Teletone Speaker
2 B Batteries
1 C Battery
1 Willard Storage Battery

All Complete at the Special Christmas Price of $79.50

All orders received up to Saturday Noon Will Insure Installation of Sets for Christmas

If you desire, you may purchase this wonderful Special on our Deferred Payment Plan.

D. BLUMENTHAL
Town Hall Building Danielson, Conn.

Gifts for Men

Just Three More Days Remain Before Christmas. Have you remembered Dad, Brother, Son or Boy Friend?

Here you will find a wonderful selection of the things they will appreciate.

Neckwear

Just arrived! A new lot of fine Imported or Domestic Silks in patterns and colors that will please all—

$1.00, $1.50, $2.00, $2.50, $3.00

Other Suggestions

GLOVES—HOSIERY—BELTS—BATH ROBES—LOUNGING ROBES — SILK SHIRTS — MUFFLERS — SWEATERS and Numerous Other Gifts

Your Inspection Solicited.

Edward Hatch
Men's Wear Shop
74 Main Street Danielson, Conn.

The Bon Marche Store
57 MAIN STREET DANIELSON, CONN.

Announce Opening —of— Toilet Goods Dept.

In compliance with the countless requests received from our customers, we are opening Danielson's most beautiful Toilet Goods Department on Saturday, Dec. 24th. In this beautifully appointed department will be found a large variety of perfumes and toilet requisites that are nationally known and nationally desired by the nation's fashionable and discriminating women. Coty's, Houbigant's, and all the other brands dear and familiar to women who desire the best. A visit here will prove a joy and revelation and also a happy solution to the trying Christmas Gift problem.

OPENING SPECIAL! Double Compacts
Double Compacts — Choice of silver plated and gold plated Novelty shapes, beautifully engraved. Some enamelled. Contains mirror, rouge, puff and powder. Regular $2.50 —
98c

OPENING SPECIAL! Christmas Cards
Finely engraved Christmas Greeting Cards with beautiful expressions and sentiments of the season. Suitable for sending to every member of the family.
5c to 25c

OPENING SPECIAL! Jergen's Soap
This is a famous brand—fragrant odors — assorted. 10 cakes in handsome Gift box. A gift that any lady or young lady will welcome. Regular $1.50—
Saturday Only 89c

OPENING SPECIAL! Face Powder
Face Powders—all the wanted and fashionable day and night shades in the most famous makes: Coty, LO'rigans, Houbigant's, Harriet Hubbard Ayers, Armand, Richard Hudnut, Three Flowers, Madame Rubenstein, Cappi, April Showers, Djer Kiss, etc. Same makes in Rouge, etc.
Saturday Only .. 10% Off

OPENING SPECIAL! Perfume Sets
Perfume Sets contain Toilet Water, Perfume, Compact, Face Powder, Talcum Powder, Lipstick and Rouge in nationally advertised brands —Special Price for Saturday ONLY!
$1.00 to $5.98

OPENING SPECIAL! Beaded Bags 98c
Rosaries ..... 25c up
Crystal Beads ..... 79c up
Cold Creams—all makes
Vanishing Creams—advertised brands
Tooth Pastes — advertised brands
Full Line of Toilet Articles

A GLORIOUS ARRAY OF GIFTS MAKES CHOOSING A JOY — AT PRICES THAT MAKES BUYING A DELIGHT!

A FULL LINE OF
Silk and Silk and Wool Hosiery
— and also —
Silk and Rayon Underwear
which make beautiful Christmas Gifts.
ASK FOR BOOSTER COUPONS

Open Evenings Until Christmas

Eleventh Hour GIFTS

Time is short—and you want to find complete stocks for your selection. Ours is being kept right up to the last minute.

Lounging Robes ... $15
Bath Robes $7.50-$11.50
Sweaters ..... $5 to $12
Hosiery .... 25c to $1.50
Neckwear.... 75c to $3
Gloves ... $1.50 to $7.50
Shirts.... $1.95 to $8.50
Slippers.. $1.25 to $3.75
Handkerchiefs 10c to $1

ALL GIFTS SUITABLY BOXED

THE CHURCH COMPANY
DANIELSON, CONN.

FINE GRANULATED SUGAR 10 lbs. 57c

THE ECONOMY CO. GROCERY
WHERE CONNECTICUT BUYS ITS GROCERIES

PURE LARD 2 lbs. 27c

Opening Two ECONOMY Stores

55 Main Street — next to KEECH'S DEPARTMENT STORE
114 Main Street — in NEW DOWE BUILDING

DANIELSON
FRIDAY, DECEMBER 23rd

PEAS fancy sweet "Melt in mouth"	2 cans	35c
CORN finest Maine	can	17c
PUMPKIN finest	2 large cans	29c
MARMALADE finest Imported	lb. jar	29c
WALNUTS fancy California	lb.	35c
TOMATOES quality size 2	3 cans	25c
MINCE MEAT Golden Ribbon—None better	pkg.	10c
PLUM PUDDING R & R—size 1	can	29c
CHOCOLATES quality assorted	5 lb. box	$1.39
HARD CANDY assorted	1 lb. tin	29c
MINTS "Planet After Dinner"	lb.	19c
COFFEE ..... OUR VERY BEST—NONE BETTER	lb.	39c

FREE! ON OPENING DAY IN NEW STORES 2 lbs. Sugar FREE with 1 lb. Economy Coffee
Freshly Roasted Daily
ONE GRADE ONE PRICE BEST ONLY

A Complete Line of Fancy FRUITS and VEGETABLES

RAISINS fancy seedless	3 15 oz. pkgs.	29c
PEACHES finest California	2 large cans	49c
PEARS delicious Bartlett	2 large cans	65c
PINEAPPLE finest Hawaiian Sliced	2 size 2 cans	43c
NUTS fancy mixed	lb.	29c
CRISCO	1 pound can	23c
MINCE MEAT None Such	2 pkgs.	25c
CRANBERRY SAUCE finest	Size 2 can	25c
GINGER ALE White Rock	bottle	17c
WHITE ROCK WATER bottle		19c
Boyleston's Extra Brew	3 bot.	25c
PRUNES ..... Fancy California	3 lbs. large size	29c

Land O' Lakes ROLL BUTTER
93 Score
A Government Certificate with each 1 lb. Roll
Made of SWEET CREAM FROM TUBERCULIN TESTED COWS
A MOST SANITARY WAY TO BUY

Lipton's Tea Yellow Label	½ lb. pkg.	45c
Grape Juice Red Wing	pint bottle	19c
Olives Finest Stuffed	large bottle	35c
Pickles Fancy Sweet Mixed	quart jar	39c
Red Cherries Finest Imported	3 oz. bottle	10c
Grape Jam Finest	16 oz. jar	22c
Mushrooms Finest Domestic	can	35c
Pennant Crackers "Ever Crisp"	16 oz. pkg.	20c

THE ECONOMY GROCERY CO.
The Better Chain Grocers
Where Connecticut Buys Its Groceries

Duluth Imperial, Gold Medal or Pillsbury's Best FLOUR
24½ lb. bag
$1.09

WILLIMANTIC

Office 824 Main Street. Telephone 1121-2.

WINDHAM VOTES $51,000 FOR STATE TRADE SCHOOL

(Special to The Bulletin)

WILLIMANTIC, Dec. 21.—Over 200 electors voted appropriations totaling $51,000 at a special town meeting tonight for the establishment of a trade school in this city under state supervision. The appropriations tonight were in connection with an appropriation of $50,000 made at the last general assembly to cover the state's cost of administration of a trade school in Willimantic. It is a singular fact that the appropriations tonight were voted unanimously and virtually by acclamation. The appropriations as presented began with one for $38,000 to purchase the Turner mill, known as the Goyer Co., or some other site meeting the approval of the state board of education. The second was for $10,000 to remodel the building to suit the needs of the school. The third was for $3,000 to defray administration expenses for the fiscal year until such time as the school is officially taken over by the state.

The meeting also voted an appropriation of $2,595 for the purchase of three voting machines with a proviso that the city of Willimantic purchase a like number of machines. The resolutions embodied the giving of authority of the selectmen to declare that such machines, if purchased, be used in all future town elections. The common council of the city administration voted at the last meeting to purchase three machines and the recommendation of the council will come up for approval at a special city meeting in the future. The only objection of the evening was voiced by M. H. Lincoln and was directed against voting machines on the grounds that the town could not afford them. Robert O. Snow spoke favorably on both issues of the evening and was supported on the voting machine appropriation by Amos Fowler. The resolutions were presented by Town Counsel John H. King. First Selectman Ernest T. Chesebro was moderator and Town Clerk Frank P. Fenton read the warning.

A. P. ABBE ELECTED PRESIDENT OF THE EXCHANGE CLUB

WILLIMANTIC, Dec. 21.—James L. Case, of Norwich, a Rotarian, delivered an excellent address on "The Spirit of Christmas" at the weekly dinner meeting of the Willimantic Exchange club held in the Nathan Hale hotel tonight. Election of officers took place this evening with the following elected: President, Albred P. Abbe; vice presidents, Lyndon E. Little, Robert H. Fenton, E. Frank Bugbee; secretary, Arthur Morrill; treasurer; George Fraser; board of governors, Harry L. Garrigus, William P. Jordan, Dixon Van Zandt, P. J. Towmey, George W. Hickey and Attorney Arthur T. Kelly.

At the bi-monthlyl meeting of Willimantic lodge, No. 1311, B. P. O. E., held at the home tonight with Exalted Ruler P. D. Donohue presiding, it was voted to invite the New London lodge to come here on the occasion of the annual visitation of that lodge by District Deputy Grand Exalted Ruler John B. Edgarton on the night of Jan. 12. The invitation comes as a result of the fact that the New London home is being remodeled.

A pleasing distribution of gifts was made at the regular meeting of the Woman's club held in the afternoon with Mrs. Charles W. Tryon in charge. A pretty Christmas tree had been placed on the platform and from its base gifts were given. Two costume dances were given by little Miss Sally Foss, daughter of Judge and Mrs. Frank H. Foss. Miss Fern Bronson was accompanist for the dances.

When the 30 employes of the post office, including Postmaster Frank M. Smith, reported for work early this morning, the entire mail-sorting department was covered with the contents of 250 sacks received since the previous night. A four-ton truck was brought into commission this morning to assist the carriers and the regular parcel post truck in making deliveries. Substitute Carriers Arthur Arnold and William Podbersky had charge of deliveries from the special truck, while Parcel Post Carrier Dennis F. Haggerty was assisted by Substitute Carrier Martin Prue.

It was estimated that over 20,000 pieces of first class mail matter were handled this morning by the city carriers on their first delivery trip. The volume of outgoing mail, which was greater a few days ago than the incoming, is now about on an equal basis.

Mrs. Ellen J. Shumway, 76, widow of Milo Shumway, died at her home in Warrenville, this morning. She was born in Chaplin, April 27, 1851, a daughter of Barnum and Aseneth Hunt Clapp. The deceased leaves one daughter, Mrs. Harriet Fuller, of Boston, Mass., and one son, William Booth, of Ohio.

The annual Christmas service will be held with special music and a sermon of the occasion by the pastor, Rev. Arthur S. Wheelock, at the First Congregational church Sunday morning. A Christmas pageant written by W. Russell Bowie, will be presented at 4:30 o'clock in the afternoon by members of the church school directed by Miss Ethelyn Nichols and Miss Marion Coleman. The White Gift service, which proved such an effective form of Christmas observance last year, will be repeated this year following the pageant.

The Jordan Hardware company have instituted civil suit against William T. and Myra J. Schmeelk, of Hampton, to recover an alleged unpaid bill for merchandise purchased several months ago, of $181.77. Deputy Sheriff Lester H. Bliss has placed an attachment for $400 on the farm owned by Mrs. Schmeelk. The case is returnable in the Windham county superior court in February.

In his offical visitation to Willingford lodge, No. 1365, B. P. O. Elks, Tuesday evening, District Deputy Grand Exalted Ruler John B. Edgarton was accompanied by Past Exalted Ruler James F. McGlone of Willimantic lodge, No. 1311, who acted as grand esquire for the ceremonies.

Willimantic is a fine place to shop in and prices are generally lower, according to statements made today by Mr. and Mrs. Walter T. Dickie, who left this city some three years ago and are at present residents of Westerly, R. I. They came to Westerly earlier this month from Patchogue, L. I., where Mr. Dickie had been a deputy sheriff of Sussex county. While shopping here today Mr. and Mrs. Dickie called on several friends.

Since the advent of the Volstead act which took effect on January 16, 1920, there will be more prisoners who will participate of their Christmas dinner at the county jail in Brooklyn this year than any previous to the date mentioned. Assistant Jailer Walter Tripp always puts on a little extra for the Christmas table, most of the products coming from the successful farm conducted in conjunction with the jail and worked by prisoners.

Mrs. Anna P. Young, of Hartford, formerly of this city, accompanied by Mrs. Haight and daughter, Miss Maud Haight, also of Hartford, leaves the latter part of this month to spend several weeks in Daytona Beach, Fla.

General J. Leslie Kincaid and other officials of the United Hotels corporation were guests of Manager Daniel F. Daley of the Nathan Hale hotel today and lunched with a number of the directors of the Community Hotels corporation. It was said that officials' reports soon to be made on the success of the management of the hotel would be most gratifying.

A still alarm was sent in to Engine company No. 1 this morning for a chimney fire in the residence of Cornelius Shea at 42 Jackson street. Chemicals were used.

Mrs. Fannie A. Larkin and Mr. and Mrs. George W. Larkin have been entertaining Mr. and Mrs. Richard L. Treat and daughter, Janice, of Middletown.

J. Edward Bergeron returned to his home today from a two weeks' business trip in New Haven and other places.

Miss Laura J. Warren, employed in Hartford, has been confined to her home here by tonsilitis.

Alphonse L. Gelinas, who underwent a serious operation at St. Joseph's hospital some weeks ago, is now well on the road to recovery and will probably be discharged Saturday.

Miss Lillian Gallagher, senior at the Willimantic State Normal school, left for her home in Naugatuck today after an illness.

Rev. W. C. Norris, of Prospect street was admitted to St. Joseph's hospital Tuesday evening for observation.

GALES FERRY

Property-holders Want a Local Fire Fire District.

A preliminary meeting of the property holders of Gales Ferry was held Saturday evening in the Country club house, with Walter T. Clark, chairman and Chester E. Dimick secretary. It was voted to petition the selectmen of the town of Ledyard for the organization of a fire district for the village of Gales Ferry.

At the funeral of Noyes B. Allyn Saturday afternoon at 3 o'clock at the Methodist Episcopal church, there was a large attendance. Rev. Jerome Greer, the pastor, read selections from the burial service. Rev. George George H. Wright, a local resident and retired minister, read the 23rd Psalm. Rev. Allen S. Bush eulogized Mr. Allyn, through his long life so friendly, thorough and lovable, this Methodist Episcopal church, the dearest thing to his heart in his latter years. He had been the promoter and collector of a permanent fund for its support for more than twenty years. Mrs. Robert Miller was at the organ, playing softly preceding the service. The committal service at Gales Ferry cemetery, near the church, was conducted by Rev. Mr. Greer. The church bell was tolled as the procession moved to the cemetery. The flowers were beautiful. The bearers were relatives, Carl W. Brown, Judge Allyn L. Brown of Norwich, Daniel L. Brown, Boston, Adam Larrabee, Windham, Harry C. Allyn and John Lyman Allyn, of Mystic.

A Voice—St. John 1:23, was the theme of Rev. Jerome Greer at Sunday morning worship, in the Methodist Episcopal church. At the offertory, I Will Ever Bless Thy Name, duet soprano and baritone, was sung by Miss Grace A. Chapman and D. R. Povey. Included in the events for the week in the church calendar, was the cottage meeting, to be held at the home of Mrs. Harmon L. Perkins Thursday evening; Christmas program, with Christmas tree, Friday evening the 23rd at the church. The Community Christmas tree, will be lighted in front of the club house at 7.30 Christmas eve. All have been invited to come and join in the singing of carols.

At the church school at noon Sunday 75 were registered in attendance with over $5 in offering.

Can Your Town be a Bethlehem? was the topic of the Epworth League Sunday evening service, Dorothy Bandro leader. At the offertory, Star of the East was sung by Misses Helen and Margaret Colver, Ethel Main and Lillian Atkins. Mrs. Robert Miller was the organist.

Miss Lois Esther Latham of Noank and C. W. Morrell of New London motored here Sunday afternoon to call on Mrs. naFny A. Moithrop.

Mrs. William H. Brooks of Hartford motored here Saturday for her mother, Mrs. Delphine Fish, who returned with her that day, to spend the Christmas holidays at the home of Mr. and Mrs. Brooks.

Recent guests of Mrs. Walter T. Clark were Misses Margaret Allison and Mary Quinn, instructors at the State Normal school, Willimantic.

Fred D. Aldrich, secretary of Worcester Academy Alumni association, and senior master, at that school, was a recent guest of Judge and Mrs. Billings F. S. Crandall, at Stoddard's Wharf.

The Jolly Cookies and So-ers club met Friday afternoon at the home of their leader, Mrs. R. Irving Hurlbutt. New officers were elected as follows: President, Rose Norcross; vice president, Velma Atkins; secretary, Ethel Main; treasurer, Helen De Rusha, (re-elected). Mrs. Hurlbutt gave the club a pleasant surprise at this meeting, serving sandwiches, cake and coca. The girls were busy making string holders.

Mrs. J. A. Birch was a guest Sunday at the home of Mr. and Mrs. Earl W. Phillips of Norwich.

SOMERS

Last week Tuesday evening the Choral society of East Longmeadow, Mass., gave the cantata "The Rose Maiden" at Piedmont hall. Thirty-five persons were in the cantata.

Friday evening of last week the Center school gave an entertainment to a crowded house at Piedmont hall. The program consisted of "The Nativity" by Miss Avis Thompson's pupils assisted by a few from the other rooms; "Why the Chimes Rang," given by pupils of Miss Florence Cary's room consisting of the seventh and eighth grades; "A Scene in the Ruggles Family" from "The Bird's Christmas Carol" by pupils of all of the rooms and "In Santa Claus Land", pupils from all the grades. The whole entertainment was well done, showing careful training by the teachers and good work by the pupils.

Somers Choral society met with Mr. and Mrs. A. S. Hurlburt Monday evening.

The Sons of Daughters of Liberty met Tuesday evening and elected officers for the coming six months.

Misses Vina and Verna Converse entertained the Young People's society last Thursday evening.

One hundred and twenty-two dollars was raised in the recent Red Cross membership drive.

Saturday afternoon next there is to be a Christmas party at Piedmont hall for the Sunday school pupils, their parents and friends. Sunday afternoon the Sunday school pupils are to give a pageant "The Adoration of Kings," and "The Shepherds."

Mrs. Frederick Heath and infant son have arrived from Johnson Memorial hospital at the home of Mrs. Heath's parents, Mr. and Mrs. Archie Cooley's on North street. Mrs. Heath expects to return to her home in Stockbridge, Mass., in a week.

Miss Blanche Pomeroy, of Billington has been visiting her brother and wife Mr and Mrs. Chester Pomeroy.

Deacon Everett P. Russell has left for Orlando, Fla., where he plans to spend the winter.

Mr. and Mrs. J. Frederick Zappey of Enfield, Mass., spent Some time last week with the latter's parents, Mr. and Mrs. R. Lewis Thayer.

The tobacco warehouse has opened and 50 people are being employed there.

SOUTH KILLINGLY

Burton Brown and James Salisbury spent Sunday with friends in Hartford.

Elizabeth Barber of Putnam is visiting her niece, Mrs. A. E. Hall during the holiday weeks.

Mr. and Mrs. Arthur Tetreault entertained Saturday Mr. and Mrs. Felix Lefleur and daughter, Dora, of Danielson.

Henry Knight of Danielson spent Sunday with local friends.

Mr and Mrs. Frank Winkleman of Danielson were recent visitors with Mr. and Mrs. Raymond Tilton.

Mrs. P. H. Coffey, daughter, Ruth, and Mrs. A. E. Hall, spent Thursday in Providence.

Mr. and Mrs. Winsor Barlow, of Hillsgrove, R. I., were visitors at the Barlow homestead Sunday.

Mrs. Luther Cole spent Monday at A. E. Hall's.

Mrs. George Slater and daughter, Betty, were in Danielson during the past week.

Mr. and Mrs. Byron Place entertained William Potter and Myra Spaulding, of Auburn, R. I., Sunday.

Mr. and Mrs. Luther Cole have been in Providence to visit relatives.

Alton Eldridge has moved his family from Danielson to a tenement in the Stewart place.

Two local young men on their way to Washington, D. C., to spend the holiday met with an accident. The Ford coupe which they were driving skidded on Spaulding Hill Friday afternoon and shot through the fence, over a wash-out in the old bridge at the foot of the hill and into the brook. Neither was hurt. The car was somewhat damaged and was taken out of the brook and to a garage by the wrecker.

ROCKVILLE

Mrs. Mary Boss, 63, wife of Erwin G. Boss died at her home here, Dec. 14 after a long illness. Funeral services were held Saturday, Dec. 17 at funeral parlors in Hope Valley. Burial was in Pine Grove cemetery, Hope Valley. She was a member of the Rockville church.

Mr. and Mrs. Harry D. Lewis and Miss Ella F. Barber of Woody Hill were visitors in Westerly Saturday.

Charles Irish and family of Providence were guests at G. C. Irish's on Sunday.

Esra Dunn, keeper of the north light station on Block Island, has been a guest the past week of his daughter, Mrs. D. Alva Crandall.

Preparations are being made for a Christmas concert to be held in the church here.

Wilfred E. Barber made a business trip to Providence Monday.

In South Africa people start early to save for Christmas, for all who can afford to do so go away to the seaside, where they pass the holiday swimming in the cold waer or go fishing.

YOU ARE CORRIALLY INVITED

TO JOIN

The Chelsea Christmas Club

For 1928

NOW OPEN

Payments Will Be Made to Members ON DECEMBER 5, 1928,

— As Follwos —

Members paying 25c for 50 weeks.... $12.75
Members paying 50c for 50 weeks.... $25.50
Members paying $1.00 for 50 weeks.... $51.00
Members paying $2.00 for 50 weeks.... $102.00
Members paying $5.00 for 50 weeks.... $255.00

SAVE SYSTEMATICALLY FOR CHRISTMAS OF 1928

The Chelsea Savings Bank

FRANKLIN SQUARE NORWICH, CONN.

"The Bank of Community Service"

Open Saturday Evenings, 6:30 to 8 o'Clock

(N. B.—New Currency and Holiday Containers for same)

Make a Christmas Gift

— OF —

The Norwich Bulletin

— OR —

The Norwich Record

TO YOUR FRIENDS

No Better Christmas Remembrance

Subscription Rates

50c per month $6.00 per year

Norwich Courier—

Cooley's Weekly

Published every Friday

One Year—$1.00

Send in your subscription with remittance in money order or check (please do not send cash), name and address of your friends, and it will have prompt attention.

The Bulletin Co.

Publishers of both paper

REID & HUGHES

THE BOSTON STORE TELEPHONE 21 NORWICH, CONN.

The Christmas store

the price is to be considered

—there's a limit to what most of us can spend, even at Christmas time—the funds simply have to make the rounds, so that we can spend but so much for so and so's gift—you will find many things at all prices in this store—these few suggestions may help.

— open until 9 this evening

at 50c

flowers for coats and dresses, assorted bouquets and single flowers in a variety of colors.

ribbon candy — 2-lb. boxes, assorted flavors, put up in holiday box.

men's ties — a large assortment to choose from, in good quality and neat patterns.

boys' golf hose—wool and part wool, in a variety of patterns—some are nearly plain while others are plaids and checks.

women's white and colored linen handkerchiefs—some embroidered corners and some lace trimmed—**2 for 50c.**

games—duck shooting, humpty dumpty, assorted picture puzzles, croquet, Peter Rabbit, United States mail, anagrams.

bootees—white with pink and blue borders

children's dresses—white muslin, embroidery trimmed, one and two years—long sleeve, yoke timmed.

baby mittens — white and tan, thumb and thumbless

Japanese crumb tray sets—hand carved **brass ash trays** with scroll work

at $1.50

children's umbrellas — good quality cotton umbrella—blue and red—fancy handles—amber tips and ends

women's flannel gowns — regular and extra sizes—gowns of best quality Amoskeag flannel, in all white, pink or maize, also neat striped patterns, finished with hemstitching.

belts—all boxed, suede lined calfskin and cowhide belts, some have the novelty buckles.

boys' flannel blouses—if you wish to buy a boy something buy him a good flannel blouse—they are made extra well—colors gray and khaki.

cressco spelling boards

cressco drawing slates

halsam safety blocks

friction locomotives and tender

hook and ladder

roadster

comb and brush sets—hand painted

Infants' sweaters—all wool, slip-on styles—colors, blue, pink and white.

at $2.95

kid gloves—bobby ritz style — one-clasp, embroidery on cuffs and back—all the new shades.

boys' juvenile suits—all wool jersey, in middy and button-on styles, in a variety of colors and novelty effects

rayon pillows—lustrous rayon silk pillows, good quality, in a variety of shapes—colors: blue, rose, gold, orchid, black, purple, green.

women's kimonos—made of fine serpentine crepe—solid colors, prettily embroidered in contrasting colors — cut good and full—colors: blue, orchid, copen and cherry.

women's cardigan jackets — women's cardigan jackets—fine weave — 100% wool — braid trimmed — tan, brown, navy and gray.

luncheon sets—pure linen luncheon sets—54x54 cloth and six napkins—colored bordered — attractively boxed.

girls' rain coats with hats to match — sizes 6 to 14 years—blue, green and red.

at $1.00

linen guest towels—14x20, fine linen towels, hemstitched, plain white and colored ends.

chamoisette gloves—novelty one-clasp style and pull-on, fleece lined, nice and warm—tan, grey, beaver.

hostess aprons—cleverly fashioned of flowered dimities with fine val lace trimming.

organdie aprons, combined with pretty colorful prints that would please the most exacting housewife.

Hoover dresses—fine quality chambray in a full range of colors — surplice or short collar, also all white broadcloths —sizes 36 to 50.

belts in Christmas boxes—genuine cowhide leather and only the top part of the skin is used, which makes a good wearing belt—these come in a variety of colors.

women's initial handkerchiefs — all white, pure linen, good quality, narrow hems—6 in box.

women's rayon vests and bloomers — excellent quality, in pink, peach and white.

at $1.95

pillow cases—hand embroidered, hemstitched—45x36, put up in Christmas box.

bridge lamps—a new arrival — decorated vase with parchment shade — all complete.

bloomers of superior quality rayon, tastefully made in tailored and lace-trimmed garments—pastel colors and darker shades.

"kayser" full-fashioned hose — all silk chiffon hose with slipper heels in naturelle, chateau, riveria, mocha, cedar soudan, taupe, rose taupe and black.

children's wash dresses—fine English prints—neat patterns—stylish models —6 to 14 years.

ma-ma dolls

Scotch velvet dolls

sweaters—all wool—sizes 2 to 6 years —all colors—coat and slip-on styles.

at $4.95 up

women's and men's umbrellas—women's swiss gloria—all colors—red, blue, green, brown—16 ribs—amber tips.

men's silk and linen—all black with a good range of handles.

plaid wool blankets—rose, blue, gold, orchid, sateen bound, size 70x80 — an unusual good blanket at this price.

costume slips of lustrous heavy crepe-de-chine, flesh or white, lace trimmed and extra fine quality radium, in tailored styles—street and evening shades.

men's lounging robes—rayon lounging robes are a practical and luxurious gift which will please a man.

children's brushed wool sets—excellent quality—pink, blue, poudre and peacock.

pouch and underarm bags, in gray, tan, brown and black, in the most wanted leathers—Indian, goat, pin seal and calf.

1790 1927

Norwich Bulletin and Courier

Entered at the Postoffice at Norwich, Conn., as second class matter.
Telephone Calls:
Bulletin Business Office 480
Bulletin Editorial Rooms 35-2
Bulletin Job Room 35-3
Willimantic Office, 854 Main St. Telephone 1121-2.

137 YEARS OLD

Printed every day in the year except Sunday.
Subscription price 12c a week, 50c a month, $6.00 a year.

Norwich, Thursday, Dec. 22, 1927

Members of The Associated Press
The Associated Press is exclusively entitled to the use for republication of all news despatches credited to it or not otherwise credited to this paper and also the local news published therein.
All rights of republication of special despatches herein are also reserved.

Daily Average Circulation
WEEK ENDING DEC. 16, 1927:
13,458

DISQUALIFYING HOOVER

Are those who are raising the question as to the eligibility of Hoover for president hopeful of preventing efforts in his behalf? Are they trying to prevent such efforts because of the belief that they give promise of being successful?

Whatever the motive there's no chance that they will accomplish anything. The fact is that such endeavors are simply directing increased attention to the secretary of commerce, his qualifications and the kind of work he has been doing both before and since he became a cabinet member. The reaction to the attempt to block campaigning for him is aiding Hoover because it is so ridiculous.

According to the provisions of the in the election of Senator Vare whose is not eligible to the office of president until he has reached the age of 35 years and unless he has "been 14 years a resident within the United States." The claim is made that Mr. Hoover hasn't been a resident here for that length of time, and this is based upon the point that he was abroad for a certain time engaged in humanitarian work in Europe. He was the administrator of the relief funds raised for the benefit of the Belgians who had suffered from the German invasion and went to Europe to direct that work. This wasn't the only time that he went to Europe for similar work, but there's no basis for the claim that he changed his citizenship, that he wanted to or tried to become the subject of another country. The fact is that even though he was abroad he maintained his American citizenship and a home in this country. This legal residence showed his intent and it is his intent that must govern under such circumstances.

No one can take seriously any charge that Mr. Hoover is not entitled to be a candidate for president of the United States if he wants to or if his friends insist. He can fully qualify under all the constitutional requirements and it cannot be long before those who are setting up a howl against it must realize that every knock thus administered means a substantial boost. Mr. Hoover can sit tight, smile and profit by the reaction.

PINCHOT'S PLAN

The direct primary was brought forth as the great panacea for all the ills that have developed in the convention system of selecting candidates. It hasn't worked out as was expected. Instead of cutting down the expenditure of money it has opened up an opportunity for even greater expenditures and it has made it apparent to those of small means that unless they can command as large a campaign fund as others they might as well stay out of the fight.

Gifford Pinchot, formerly governor of Pennsylvania, believes we need a law that will limit the amount of money that can be spent in an election for a national officer, such as senator or congressman. He thinks it ought to be limited to about ten cents a voter, and maintains that the existing law is in fact no limitation.

The Pinchot plan would deal with the election, but it would have no effect upon the primary which is a state affair, and in the conduct of a campaign, even if such a limitation as he proposed became effective, it would not prevent the expenditure of all kinds of money for some other candidate on the ticket running for a state office though the whole effect would be to benefit the candidate for the federal office.

Mr. Pinchot's interest in this matter develops from the contest that was waged in Pennsylvania and resulted seat in congress is now being kept vacant. There was, however, no greater factor that operated for the election of Mr. Vare than the candidacy of Mr. Pinchot. He spent a large sum of money himself and by his refusal to support Senator Pepper for reelection so divided the republican party that the election of Vare was made easy. Pinchot now thinks a terrible situation has developed. His own acts did more than anything else to accomplish it and this in spite of the fact that he was warned of just such an outcome. Of course Mr. Pinchot couldn't see it then and from the attitude he continues to take he cannot see it now.

UNITED STATES EMBASSIES

After following for years a policy which prevented this government from acquiring embassy property in foreign capitals, congress changed its mind and reversed itself. It did it at a time when it meant the expenditure of many more dollars than would have been the case had it been done years ago, but it will nevertheless prove a wise move in the long run.

Instead of being driven from home every time the landlord wanted to raise the rent, every time limited quarters became insufficient, every time someone else overbid this government, the purchase of embassy property established for the United States an independence similar to other countries, it made a home for our diplomats and will in the end prove a good investment.

With the chairman of the foreign buildings commission of the house stating that two million dollars will be spent on our embassy in Paris, it means that the good work is going ahead. This commission was authorized to spend $10,000,000 on embassy properties but must spread the expenditures over a period of five years. Whether it will be possible to come anywhere near getting what is needed in the chief foreign capitals will soon be known. It will mean a start nevertheless and from the benefits attached to the new policy there will probably be no hesitation in continuing such a commission in office and providing it with a reasonable amount of funds to accomplish its task.

The ball was set arolling when the late J. P. Morgan presented this government with his London residence as a United States embassy. There had long been a crying need for something of the kind and that start gave recognition to the need of making similar provisions in other capitals. We are falling in line with foreign governments in this respect but it has to be admitted that it is a wise procedure and the surprise is that it was delayed so long. We stood too long in an unpleasant contrast with much smaller countries in regard to embassy properties.

WHERE CONNECTICUT FAILS

Automobile owners know by experience what waiting until the last minute for their 1928 markers means, and they likewise know what inconvenience they are obliged to stand because of the existing plan whereby a large number of the auto owners of the state are discriminated against.

This is not the only state where difficulties are encountered about this time of the year. In New York state a large number of temporary branch offices have been established just for the year end that the auto owners and taxpayers may be accommodated.

Out in Michigan similar difficulty has been encountered in getting registrations, and there have been those who have advertised that they would secure the licenses for a fee. This was prompted by the inconvenience experienced by owners in getting their tags, but the deputy secretary of state shut up such places because he maintained that through no such scheme should others be hindered or delayed in getting attention.

The Connecticut system invites resort to that very practice which the state authorities have frowned upon in Michigan. In Connecticut home accommodations are provided for only part of the cities. Residents elsewhere must either drive to the nearest branch office, send an agent or pay a notary public fee and mail the application to the main office, Connecticut encourages what Michigan denounces. Michigan disapproves of discrimination an unfair advantage and it is time that Connecticut did, through establishing branch offices in every city of the state.

FLYING INSTRUCTIONS

Many conferences are held upon a great variety of subjects with the idea of development and solving problems. Washington has been entertaining the National Air conference. Many of the leading fliers were there and there was a wholesome exchange of views calculated to advance aviation.

There's no getting away from the fact that each succeeding year is going to see more attention paid to flying. It cannot be ignored. There is a steadily increasing demand for its assistance and more and more are taking to the navigation of the air. More and more are thinking about it quite the same as they began to study the automobile as soon as its desirability was established.

According to one of the transatlantic pilots American youth is anxious to fly and understands much of the theory of it, and it is not surprising to find the belief prevailing that there will be plenty of students if well equipped and efficiently conducted flying schools are established.

In various ways we have been forced into greater efforts in behalf of aviation through noting what has been done in European countries. Statistic show a high degree of safety in commercialized aviation and there isn't a city which isn't giving thought to the establishment of landing fields, if in fact they haven't already been provided.

The situation has unquestionably gotten to the point where attention must be directed to sound instruction in flying. It is important to successful flying and in view of the very apparent consequences of the other kind there can be no desire for anything else. Properly equipped, soundly managed and carefully inspected schools will do great things for aviation in this country.

EDITORIAL NOTES

It is quite certain now that neither the coal strike nor the oil case will be settled by Christmas.

If wishes amount to anything the man hunt will be quietly and successfully concluded in California.

"Turkeys are plentiful and cheap," says a headline. When and where have we heard those words before?

The man on the corner says: Of course you are respecting all those "Don't open until Christmas!" labels?

Because Rhode Islanders protest against snooping meter readers doesn't necessarily mean that they all have stills in their cellars.

Out in Indiana one grower has raised over 152 bushels of corn to the acre. That's a great goal for most of the corn raisers to aim at.

The suggestion has been made that a large contribution to our street parking space might be made during the holiday rush if the merchants and employes would leave their cars at home and give up the space to shoppers. Is it a practical suggestion for self help, or not?

SOMETHING IN COMMON

About Clarissa Jewell's smart attire there was just a touch of the mannish, the austere. It gave her prerogatives. No one ever "sistered" Clarissa, much less "cutied" her. Sometimes, even in 1927, she was "ma'amed."

She could not have been more than a year or two older than the shy youth who sat in the revolving parlor car next next her that spring day she found herself spinning across Illinois. And yet she felt somehow old enough to be his mother. He read the stories in his magazine consecutively, without skipping. That was very young. Occasionally he glanced at her when he thought she wasn't looking and each time he was wrong. That was younger still.

She noted he had nice eyes. They were gray and a bit dreamy. A boy of ideas, she told herself; at least a boy who would some day have ideas. He looked as if he needed somebody to help him nurse those ideas and make them grow. He looked somehow, a bit helpless, lonely. She wondered whether he had a sweetheart. If so, was she a self-centered creature, if whims would stifle him, or was she gentle and strong and with his best interests closest to her heart?

Clarissa Jewell smiled to herself. For some inexplicable reason she wished she could talk to this young man with the gray eyes. She knew she was poised enough to open a conversation without the slightest suggestion of impropriety. And yet she did not do so. What interest had she in common with this unawakened young man from the country?

Ernest Fenner completed that story about the African game hunter's sweetheart who followed him into the jungle just in time to shoot the mad elephant. But he couldn't have told you the plot. He was thinking too hard about the tall, black-eyed girl with the horn-rimmed spectacles who sat in the next seat. Occasionally he allowed himself to glance at her when he was sure she wasn't looking.

She looked so cool, so competent, so unapproachable. That was the type of girl he secretly admired, but the thought of talking to one upset him.

This girl looked as if she were the sort who would be a real companion, help a fellow in all those perplexities which life, two years out of college, already was beginning to present. Yes, she might even shoot a mad elephant or two for a man if she really cared for him. And the world was just full of figurative mad elephants.

He wondered how much she, too, in spite of her apparent self-confidence, might need help and protection. Did she by any chance have a fiance waiting for her somewhere? He guessed that she was from a large city, that she knew a great deal about life, probably much more than he did. Perhaps—horrid thought—she was blase, perhaps nothing interested her any more. He hoped ardently that she had some enthusiasms.

Ernest Fenner smiled to himself. In spite of his intense shyness he found himself wishing he could talk to this young woman with the black eyes. Should he open a conversation? He did not dare. After all, what interest could they have in common?

As luck would have it, they found themselves opposite each other in the dining car. Both were embarrassed. Clarissa called upon her vaunted poise.

"Please pass the salt," she said, after which there were fifteen minutes more of silence.

Have I said that it was June? Well, that accounts for a window open in the diner. And for a little square bit of paper being blown in which swirled about the car and landed directly on the table occupied by Clarissa Jewell and Ernest Fenner. Their hands touched as they grabbed for it. Of course, Clarissa got it.

"It's a blue 24-cent of 1835, with a picture of President Monroe and no perforations," she exclaimed excitedly, as though here were an occasion where speech was in order to whomsoever happened to be about.

Ernest had become excited, too.

"Has it got the secret watermark?" he asked. She held it up to the window. He leaned over to look.

"There it is," she cried. "A perfect specimen. It's priceless. Here. It's yours." He took the bit of engraved paper.

"We'll have to advertise it," he said. "It must have blown out of somebody's album. Have you—" the shyness faded out of his eyes—"have you been collecting stamps long?"—Chicago News.

LETTERS TO THE EDITOR

Official Lawlessness.

Mr. Editor: A weekly journalist watching the daily press writes thus: "I am tempted to write that the most numerous and active criminals in America are the officials sworn to uphold the laws of the several states and the nation that by far the most dangerous criminals we have in America are the officials who in growing number openly disregard or violate the laws.

Let us take for example what is known as the "third degree." It is a notorious fact that the grossest brutalities and tortures are deliberately and systematically applied in the police stations of the United States in order to obtain confessions and that in this respect we have hardly advanced fro mthe dark ages. In its every aspect the third degree is utterly repulsive and contrary to every dictate of justice. When men are tortured for days and days when they are denied sleep for 72 hours and food for longer periods, are refused access to a toilet for days and during all that time are steadily beaten with a rubber hose, the strongest character will break down and confess to anything to stop his agony. Theodore Dreiser, the novelist, once asked an Italian boy in the death house at Sing Sing how he came to confess. Pantano replied: "You have never been grilled by a mob of detectives. They had me in the room 30 hours. There were 21 detectives I think. As fast as one finished another jumped on me. They hammered, hammered, hammered. I got tired and faint. Pretty soon I would have sworn to anything, to assassination just to get a rest. Then I just wilted and 'yessed' everything."

Here we have the complete picture of the essential cowardliness of the system. Twenty-one men against one, attacking him hour after hour without mercy. That such happenings can take place is proof positive of the way the work of a policeman inevitably breaks down his manliness and sense of decency when he is entrusted with unlimited power over the person of another and is given officially to understand that he may go to any length in committing crime in order to detect crime. If he can pound a confession out of a man, it saves endless trouble in bringing about a conviction, it insures that conviction, and it results in a favorable entry upon the detective's service record, for not merely arrests, but convictions count heavily in the policeman's favor. One man who witnessed by accident the way in which three prisoners were treated, writes: "Blow after blow from the rubber hose, blackjacks and nightsticks. The prisoners fall to the floor. The blood pours from their faces. They spit and cough blood. The detectives still in a white rage at them, a young policeman in uniform pokes his head in. "You fellows is easy with them," he says. "Is that so?" roars a detective and kicks a prisoner in the face, pulls him to his feet, props him against the desk, then with the butt end of his revolver, makes a gash in his head. The prisoners go to the hospital. Lest it be thought that the "third degree" is a peculiarly New York custom, it may be well to point out that it has been reported of late years from such divergent places as Seattle, San Francisco, New Orleans, Chicago, Kansas and Pittsburgh. In Seattle one device used was an electrically wired carpet covering the entire floor of the cell. When the current is turned on, sparks fly and the prisoner leaps, screaming in agony into the air. It is not fatal, its effects are not lasting, and it leaves no marks. In Chicago the "third degree" is always endemic. The most striking example of it of late was afforded by the "gold fishing" of two instructors of the Lincoln school in the Frank murder case. Before the two youthful criminals, Leopold and Loeb, were discovered, the police used the rubber hose unmercifully upon these two young teachers of one of the most respected schools in Chicago in order to make them confess. There is no record that these two innocent young men obtained any redress for their barbarous treatment at the hands of the law. But why go on? One could recall that the department of justice in Washington has set the worst kind of example. A body of lawyers of the highest standing reported—and proved—that in this land of liberty the agents of the department of justice arrested great numbers of persons in wholesale raids without warrants or pretence of warrants; many of these were beaten with blackjacks, struck with fists, jailed under abominable conditions, or actually tortured. The "third degree" is no part of the British system of justice. It is always to be condemned as an alien weapon whose use will never be tolerated in Canada—a slap at the United States as direct as it is deserved.

FRANCES GAY DAWLEY.

Fitchville, Dec. 21, 27.

IN THE DAYS NEWS

THE SOLOMON ISLANDS.

The Solomon Islands, where natives are reported to have massacred British officials and a group of native police, have long had the blackest of reputations because of the ferocity of their inhabitants, according to a bulletin from the Washington, D. C. headquarters of the National Geographic Society.

"The islands were given their present name by their Spanish discoverer because of their supposed richness in gold," says the bulletin. "But the 'gold' turned out to be worthless iron pyrites, and a subsequent French visitor called them 'The Land of Assassins.'

"Civilization and Christianity have never made any marked impress on the Solomon Islanders. British law has been observed to a certain extent because of fear; but little time elapses in any of the island communities without a murder.

"The natives are Melanesians, much blacker than the light colored Polynesians of Samoa and the Marquesas. The typical Solomon Islander has kinky, black hair, but in many cases it has been bleached to a pinkish tan. Many of the men have sinister expressions and they seem to have a veritable instinct to kill. As one visitor phrased their attitude: every stranger is an enemy, and it is of course a virtue to kill enemies.

"There has been no cohesion among the people. In the old days head-hunting was the chief combined occupation and sport of the adult males. Any near-by village was a fair source of heads. If a more ambitious expedition was desired the warriors climbed into their war canoes, visited a neighboring island, and if successful came back with their boats loaded with the heads of men, women and children. These were hung up in the community 'club house' or in the canoe houses.

"British control has about put an end to head-hunting, but the desire to kill remains and crops out in miscellaneous murders. The favorite method of attack has always been to spring upon the victim from behind and finish him off before he knows what is afoot. The first rule of conduct a newly arrived white man learns in the Solomons is never to allow a native to walk behind him. Instances are on record where trusted natives have begged their white benefactors not to walk in front of them while on the trail. The temptation to strike, they assert, is almost irresistible.

"The Solomons, 900 miles northeast of Australia, are among the most remote of the Pacific Islands; yet save for the Ladrones, and perhaps the Marshalls, they were the earliest found by Europeans. They were discovered, strangely, from Peru, where adventurers, thirsting for more gold, heard rumors of a continent close by to the west. The expedition, under Medana, sailed in 1567, and managed like the expedition of Magellan, to cross the vast Pacific without finding any of the many important islands. In the Solomons they had numerous brushes with the natives, and a number of the voyagers were killed.

"After Medana's two ships returned to New Spain, the Solomons were lost for two centuries, being rediscovered by a French expedition in 1767.

"Great Britain established a protectorate over the southern islands of the Solomon group in 1893. In 1899 an agreement between Great Britain and Germany gave the two large northern islands, Bougainville and Buka, to the latter country. Since the World war these former German possessions have been administered by Australia.

"The total area of the Solomon Islands is about 16,000 square miles. The population is approximately 200,000 natives and a mere handful of whites and Asiatics."

Today's Birthdays

Frank B. Kellogg, secretary of state in Coolidge cabinet, born at Potsdam, N. Y., 71 years ago today.

Bainbridge Colby, who was secretary of state in the Wilson administration, born in St. Louis, 58 years ago today.

Edward C. Stokes, former governor of New Jersey, born in Philadelphia, 67 years ago today.

Ople Read, Chicago journalist and writer of many popular novels, born at Nashville, Tenn., 75 years ago today.

B. Carroll Reece, representative in congress of the First Tennessee district, born at Butler, Tenn., 38 years ago today.

IN THE PUBLIC EYE

The election of Andrew J. Maloney to the presidency of the Philadelphia and Reading Coal and Iron company adds another to the long list of romances of American industry. Twenty-five years ago, Mr. Maloney was a breaker boy. Today he is the head of one of the largest coal producing companies in America. Born in 1884, he started out at the age of 16 to make his way in the world. After trying several lines of employment, he finally obtained a position with a coal company. His advancement was rapid and soon he came to be recognized as one of the most capable men in the business. One of Mr. Maloney's tasks in his new position will be to seek hitherto untouched markets, a program for which it is believed the fact that anthracite production for the current year is running behind that of 1926 is responsible

YOUR HEALTH

MATERNAL CARE AND MORTALITY

By Fred L. Adair, M. D., Minneapolis, Minn., member Gorgas Memorial.

Maternity carries with it unnecessary risks to the expectant mothers and to mothers during confinement and during the lying-in period. The major causes of death during maternity are infection and conditions, called toxemias, which are due to some obscure form of poisoning associated with pregnancy. Sickness and death from these and other causes cannot be absolutely prevented, but they can be greatly reduced by preventive measures and early detection of these disease conditions.

In order to reduce the occurrence of disease and death in connection with childbearing it is necessary to have prospective mothers seek good advice early, and then to receive proper care all during this period. This means that there must be a general and widespread understanding by them of the importance of seeking this advice, and that properly trained persons must be available to give this care. The education of large masses of people to ideas concerning their own welfare takes time and patience. The education of persons who must be trained to carry on health work in the different communities takes years of intensive work. After these persons have been properly trained and educated, there is the very important problem of distribution so that their services may be easily available to those who require them. These workers who render service expect and are entitled to adequate and proper compensation, either from the persons served or from the community which is benefited. There is no more important service which can be rendered to the individual or to the community than proper maternity care, and the fee paid for this service is often much too small if necessary attention is given.

Two lives are frequently in jeopardy and, while the loss of lives is never spectacular, it is steady, and during a year the loss of maternal and infant lives looms large in vital statistics. In all countries there is a mortality of both mothers and babies which is associated with childbearing. Evidence shows that this mortality in the United States is among the highest in the civilized world. It is stated on good authority that there is in the United States an annual death rate of 20,000 mothers in childbearing, and 100,000 infants under one month of age, and that 100,000 infants are dead-born. Some countries have less than half our mortality rates; few of the civilized countries have higher rates.

It is worth while to make efforts to improve this condition. This can be done by public demand for better care and by larger and better trained personnel to furnish this care. These persons should in some way be properly distributed through sections of the country so that their services would be available to all who need them. The proper establishment of homes and hospitals for the care of these patients; the control of venereal diseases; the proper establishment of institutions for training those who are to furnish maternity care; the education of the laity to ask and expect good care in connection with childbearing; the provision of proper facilities and adequate compensation to make it possible for the doctors, nurses, and midwives to give the best care during pregnancy, confinement, and the lying-in period to both mother and infant are all essential for the reduction of the risks of maternity.

Today's Anniversaries

1849—Howell Cobb, of Georgia, was elected speaker of the Thirty-first Congress on the 64th ballot.

1853—The new steamship "San Francisco" sailed from New York; wrecked in a storm, with loss of 200 lives.

1880—A bill for compulsory education passed the French Chamber of Deputies.

1883—Test train of twenty-two locomotives and twenty-two loaded cars passed over Niagara River bridge in safety.

1887—Eight hundred houses were swept away by a tidal wave at Baracoa, Cuba.

1894—Captain Dreyfus, of the French artillery, sentenced to deportation for life for disclosing war secrets.

1902—Dwight M. Sabin, former United States senator from Minnesota, died in Chicago. Born April 25, 1843.

1925—Frank A. Munsey, eminent publisher and financier, died in New York city. Born at Mercier, Maine, Aug. 21, 1854.

1926—U. S. Army planes on Pan-American Good-Will flight arrived at Tampico, Mexico.

What Do You Know About Eastern Connecticut?

Questions.

1—Of what community is the president of the Hartford-Connecticut Trust company a native?

2—What is his name?

3—Of what Eastern Connecticut institution is he also president?

4—Where is it?

5—Who were the founders of the Talkins family of Norwich?

6—When was the first cargo of swordfish received in the Eastern Connecticut market?

7—When was the Norwich Building and Loan Association organized?

8—Whose endorsement did the promoters receive?

Answers will be found on Classified page.

PNEUMONIA
Call a physician. Then begin "emergency" treatment with
VICKS VAPORUB
Over 17 Million Jars Used Yearly

PLAUT-CADDEN'S

The BEST GIFTS
Open Evenings
On Our Convenient Payment Plan

0 for Her

Diamond Rings ..... $11.90 up
Toilet Sets ..... $4.90 up
Manicure Sets ..... $4.90 up
Leather Hand Bags ..... $2.95 up
Silver Mesh Bags ..... $4.50 up
Umbrellas—all colors .... $1.95 up
Bracelet Watches ..... $6.95 up
Pen and Pencil Sets ..... $4.50 up
Solid Gold Brooches ..... $3.00 up
Solid Gold Bar Pins ..... $2.00 up
Flexible Bracelets ..... $5.00 up
Cameo Brooches ..... $3.50 up
Gold Neck Chains ..... $2.50 up
Fountain Pens ..... $1.00 up
Rosaries ..... $1.00 up
Pearl Necklaces ..... $1.25 up
Solid Gold Signet Rings.. $2.50 up

Aquamarine Rings ..... $10.00 up
Gold and Silver Pencils ... 50c up
26-Piece Silver Sets ..... $9.25 up
Gold Wrist Watch Bands . $1.00 up
Boudoir Clocks ..... $2.00 up
Cedar Chests ..... $7.90 up
Mahogany Sewing Cabinets $6.90 up
Mahogany Spinet Desks . $24.00 up
8-Day Mahogany Mantel Clocks ..... $5.95 up
Mahogany Phone Sets ... $7.50 up
Decorated China Vases .. $3.90 up
Hotpoint Elec. Toasters.. $4.90 up
Hotpoint Electric Irons .. $3.90 up
23-piece ustre Tea Sets... $6.95 up
4-piece Silver Tea Sets .. $10.50 up
Writing Desks ..... $14.90 up
Tea Wagons ..... $18.50 up

for Him

Men's Pocket Watches.... $7.50 up
Men's Strap Watches ..... $6.75 up
Boys' Pocket Watches .... $1.50 up
Leading Fountain Pens.. $2.75 up
Gold and Silver Pencils.. $1.00 up
Waldemar Knives ..... $2.50 up
Pen and Pencil Sets ..... $5.00 up
Knife and Chain Sets ... $5.00 up
Gold Cuff Links ..... $1.50 up
Gold Signet Rings ..... $2.25 up
Birthstone Rings ..... $6.50 up
Gold Emblem Rings ..... $7.50 up
Military Sets ..... $3.90 up
Pocket Lighters ..... $2.50 up
Gold Emblem Pins ..... $1.25 up
Wrist Watch Bands..... $2.50 up
Silver Cigarette Cases.... $2.50 up
Shaving Outfits ..... $8.50 up

Leather Bill Folds ..... $5.00 up
Leather Wallet Outfits ...$12.50 up
Umbrellas ..... $1.95 to $15
Beautiful Rosaries ..... $1.00 up
Ansco Cameras ..... $1.49 up
Gold Cigar Cutters..... $5.00 up
Silver Pocket Flasks ..... $9.00 up
Silver Belt Buckles ..... $2.25 up
Banjo Ukes—$10 value $5.95
Ukuleles ..... $1.59 up
Cabinet Smokers ..... $5.90 up
Pedestal Smokers ..... $1.00 up
Coggswell Chairs $23.50
Folding Card Tables $1.85

DOLLS TOYS

Reg. $9 Dolls $5.50
Regular $3.45 Dolls $2.90
Other Pretty Dolls $1.90
Doll Carriages ..... $2.45 up
Child's Wicker Rockers.... $3.90 up
Little Rovers ..... $2.90 up
Sidewalk Scooters $3.95
Toy Automobiles 79c

3-Car Train and Track 99c
Sunbeam Auto Racers $2.90
15-Pc. Child's Tea Sets $1.39
21-Piece Child's Tea Sets ... $1.79
Child's Oak Arm Rockers ... $1.49
Child's Oak Desk Sets $14.50
Metal Coaster Wagons $7.95
Child's Mahogany Rockers ... $4.40

Save $120 to $220
NOW ON YOUR CHRISTMAS PIANO DURING OUR PRE-XMAS
PIANO SALE

New $550 PLAYERS $365
New $395 UPRIGHTS $275
Superb New GRANDS $495

Fully Guaranteed. On Special Sale Terms

THE PLAUT-CADDEN CO.
Everything for the Home—and in Music
135-143 MAIN STREET. EST. 1872. NORWICH
New London Store, 224-236 Bank Street, Formerly Foran
Everybody's Gift Store
OPEN EVENINGS

Pathex
AUTOMATIC MOTION PICTURE CAMERA AND PROJECTOR

The Automatic Camera

Take and show your own movies with Pathex. Because of its wonderful simplicity and perfection of design, Pathex assures you *better* movies, *easier*—and at much lower cost.
Easy as snapshots—and better.

Let us give you a FREE demonstration of Pathex Camera, Projector, and selections from Pathex Film Library.

The Motor Driven Projector

— The —
Lee & Osgood Company

FRUIT CAKE
SQUASH
— and —
MINCE PIES

Providence Bakery

SPECIAL FOR CHRISTMAS

NOTICE

Howard E. Eddins, formerly of the Palace Barber Shop, is now located in the Theatre Barber Shop, Palace Theatre Bldg. Our policy, Courtesy and Quality Hair Cutting. Booths for Ladies.

HOWARD E. EDDINS,
JAMES ABRUZZO.

PRIVATE DAY SCHOOL PUPILS PRESENT PANTOMIME

The pupils of the Norwich Private Day school presented an interesting Christmas pantomine Tuesday morning at 10.30 o'clock and entertained with an hour of Christmas carol singing, drills and action songs. The pantomime dealt with the children retiring, their dreams of Santa Claus, of dolls and toys, following the sand man's visit.

The pantomine parts were portrayed by Evelyn Burbeck, Beatrice Eggleston and Nathan Shields as the children; Allen Mitchell as the sandman; Stephen Shields, Santa Claus; Mary E. Pullen, Louise Pullen, Kate Pullen, Janet Morton, Bobbie Eggleston, Catherine Mitchell as the dolls.

The children trimmed and filled the usual number of baskets for the family at the Sheltering Arms with food, nuts and home made candy. After emptying Santa's pack of presents and admiring the Christmas gifts made by the pupils, the enjoyable program came to a close.

JAIL HILL FENCE HAS BEEN REPLACED

The old wooden fence that for 25 years has served as a guard against vehicles plunging over the steep embankment on Jail Hill has been replaced by one constructed of railroad rails. The old fence, which became dilapidated, fell down recently, and the street department at once started to replace it. The upright rails have been set in a concrete base and the cross rails are securely fastened. The work was completed Wednesday under the direction of Street Commissioner John E. Donovan.

STORES OPEN NIGHTS REMAINDER OF WEEK

To accommodate the Christmas trade the local retail stores were open Wednesday night until nine o'clock and will be open until 9 p. m. each night for the remainder of the week. The streets were crowded Wednesday evening with holiday shoppers and the stores reported a busy evening.

DR. ROBERT GLOBUS
Veterinarian
198 Palmer St., Norwich, Ct.
Telephone 2816

1799 1927

Norwich, Thursday, Dec. 22, 1927

VARIOUS MATTERS

First day of winter!

Light vehicles lamps at 4:51 this evening.

Fifty calling cards for 50c, at Bulletin Job dept.—Adv.

Noank is having its first community Christmas tree this season.

Several days this week there have been snow flurries, but they have not lasted long.

Mr. and Mrs. Chester Martin have gone from Old Lyme to Ames, Iowa, to spend the winter.

The coming Sunday is communion Sunday for the Holy Name society of St. Patrick's parish.

Whist and Pinochle, St. Jean Baptist tonight 8 o'clock, Buckingham.—Adv.

Vacation at Connecticut college always means the cutting off of much trolley car patronage.

The kindergarten schools of the town will have trees and Christmas exercises for the pupils Friday.

The Christmas party of the United Congregational church school is set for Dec. 28th, Wednesday evening.

The paper mill at South Coventry recently resumed operations after being closed down for a couple of weeks.

While shoppers are keen for Christmas novelties, staple and practical gifts are just as much in demand as in other years.

New money for Christmas gifts with appropriate containers. The Norwich Savings Society.—Adv.

New moon Friday, at 11:13 p. m.

Bringing home the Yule log has given way to carrying home the Christmas tree.

"The Nativity," a Christmas pageant, is to be given at Park Congregational church Sunday school rooms Sunday at 6:30.

Florists report a steady demand for holly and evergreen wreaths and flowering plants, with big orders ahead for Christmas flowers.

The meeting of Kononoc grage, No. 41, P. of H., held at Firemen's hall, Waterford, Wednesday evening, was a Christmas party.

Fifty calling cards for 50c, at Bulletin Job dept.—Adv.

Organists and choristers are reminded to have their programs of Christmas music in the Bulletin office Friday, for publication Saturday morning.

Occasionally a smart Norwich young woman is noticed wearing the new "shuglov," a foot protector which is of rubber and comes in tints of nude, gray, brown and black.

Since the Palm Beach season is considered a tryout for new trends and colors, it is likely that violet, maize, pale blue and white will be the leading spring colors.

Her schoolmates sympathize with little Mildred DeRusha, daughter of Mr. and Mrs. Seymour A. DeRusha, of 68 Church street, who is ill in bed with mumps and whooping cough.

For the benefit of our patrons we are open evenings until Christmas. A. J. Fitz-Gerald, Jewelry and radios, 21 Broadway, Norwich.—Adv.

Five hundred and fifty dollars is the net profit to date on the sale of religious articles and Christmas gifts which has been conducted by the Diocesan Bureau of Social Service, New London.

At Ellington, Robert E. Wood has bought Robert Abild's place on Main street and will take possession immediately. Mr. Abild is now employed in Hartford and has moved his family there.

New York papers had the following surrogate court item Tuesday: Somers, Thomas A., M. D., died Nov. 25. Estate, $5,000. To Gladys Jeens Somers, widow, 840 West End avenue. Other heir, father, mother.

At the Academy this term, Miss Theve introduced a new game into her gymnasium classes, "Newcomb," played with a basketball and a volley ball net, the object to have the ball hit the floor on the other side of the net.

Constance Pendleton, of North Stonington, a Wheaton College junior, has been in Lincoln, Neb., to attend the annual meeting of the National Students' Federation of America at the University of Nebraska, Dec. 15-17.

Fifty calling cards for 50c, at Bulletin Job dept.—Adv.

Showing prompt action in an emergency, when a fuse blew out and the lights failed for a few minutes, just at the height of business in the Cranston Company store, Wednesday afternoon, the place was speedily lighted with candles.

"Steeple Tom" Fitzpatrick, who claims Westerly as his permanent place of residence, writes from Lawrence, Mass., that he is still climbing steeples and chimneys in spite of cold weather. He says that 1927 has been a very successful year for him.

PAID OFF TWO DAYS BEFORE S-4 DISASTER

In a letter to a Norwich friend, Mrs. Glenn Hopper of Newport, R. I., formerly employed by the Hanover-Curland Co., tells of the narrow escape of a former naval man, who was a member of the crew of the S-4, the submarine sunk last Saturday off Provincetown. This former sailor was paid off last Thursday, just two days before the disaster. With reference to the sinking of the submarine Mrs. Hopper writes:

The folks here are all upset over the terrible disaster of the S-4. A fellow who lives one street from where we live, came home Thursday. He has been on the S-4, and his enlistment expired, so he was paid off Thursday. He certainly is lucky. I do hope the poor men can be saved, although there doesn't seem to be much hope. Glenn said he knows almost the entire crew and he feels upset to think they have met with such a disaster.

LEGION AUXILIARY SALE NET PROCEEDS OVER $100

The Women's auxiliary, No. 4, of the American Legion held its regular meeting Monday evening with the president, Mrs. W. R. Denison presiding, and a report was made by Mrs. Herman A. Bruckner upon the Christmas sale that was held last week showing that the net proceeds had been over $100.

The meeting voteds its appreciation of the courtesy of Max Rabinovitch in placing the vacant store on Main street at the disposal of the auxiliary to conduct the three-day sale.

Gave Huntington Bible to Library

Senator Huntington Phelps Meech of West Hartford, has contributed to the state library the family Bible of the Huntington family, containing an extended genealogical record of the Huntington family of Norwich. The genealogy includes that of General Jabez Huntington, commander of the Connecticut militia at the opening of the Revolutionary war, a portrait of whom by John Trumbull was recently bequeathed to the state library. Senator Meech also presented various deeds and letters relating to the Huntington family.

PERSONALS

Carl Reynolds of Waterford has been a caller at his black birch mill, near Clark's Falls during the week.

Frank Halyburton of Norwich, a former resident there, recently called on Central Village friends.

Frederick Jones and daughter, Miss Dorothy Jones of Providence, visited their cousins at the Liberty Hill club house early in the week.

Mr. and Mrs. Raymond Miner are visiting the former's father, Chester Miner, at Shunoc. Mr. and Mrs. Miner were married last Saturday at Bellows Falls, Vt.

Mrs. Charles Larrabee and Mrs. Ada Larrabee of Windham, who attended the funeral of Noyes Allyn in Gales Ferry were luncheon guests of Judge and Mrs. Allyn Brown in Norwich.

State Treasurer Ernest E. Rogers of New London, president-general of the Sons of the American Revolution, is expected to attend the meeting of the board of managers of the Connecticut branch, Saturday, Jan. 7, at the Hartford club.

HAS ACCEPTED NEW POSITION AT WATERBURY

William A. Anderson, purchasing agent at the Norwich office of the Eastern Connecticut Power Co., has accepted a position as assistant to the Connecticut purchasing agent for the Eastern Connecticut Power Co., and the Connecticut Light and Power company, which are under the control of the U. G. I. Co., of Philadelphia. Mr. Anderson, who will be located in Waterbury, will leave for that city January 1st. His family will remain in Norwich for a short time. Mr. Anderson is well known and popular with his many friends who while sorry to hear that he is to leave Norwich, are congratulating him on his advancement. Mr. Anderson is a World war veteran, a past commander of Fletcher post, No. 4, American Legion, and past president of the Norwich Lions club. He has also taken an active part in Legion affairs in the county and state.

WILLIAM A. ANDERSON

CLARA BARTON TENT HAS CHRISTMAS PARTY

The members of Clara Barton tent, No. 7, Daughters of Veterans, held a very enjoyable Christmas party Tuesday evening at Buckingham Memorial. The regular business meeting preceded the party and members of Sedgwick post, No. 1, G. A. R., Sedgwick Woman's Relief Corps, No. 16 and of Sedgwick camp, No. 12, Sons of Veterans, were present as guests. There was a large Christmas tree, beautifully decorated and illuminated with electric lights.

The programme opened with a salute to the new flag, recently presented the tent by Mrs. Leola Davis of Hartford. Mrs. Alice Eckinkman was in charge of the entertainment, the programme being as follows: Christmas carols, solos, by Mrs. Helena M. T. Church; solo by Mrs. Alice Cousens; reading by Mrs. Lillian Newbury; piano solo, Miss Florence Hoffman. After the programme Santa Claus appeared with a heavily laden pack and distributed gifts to all present. Refreshments were served by the supper committee, Mrs. D. Louisa Atterbury, chairman.

SCHULER LOSES LEAD IN PINOCHLE TOURNEY

Conrad Schuler lost his lead in the West Side Pinochle club tournament Wednesday evening to Dr. N. G. Lewis, who moved into first place from second position. E. Peckham jumped from fourth place to second place. The scores Wednesday evening: Lewis 7730, Underwood 7615, Ellsworth 7365, E. Peckham 7325, Bailey 7115, Parker 7010, C. Peckham 6910, A. Jordan, 6685; Boynton 6160, Schuler 5975, J. Jordan, 5875, Pettis 5355.

The standing to date:

Lewis 28390, E. Peckham 27485, Schuler 27355, C. Peckham 27240, Ellsworth 27195, Underwood 26720, A. Jordan 26025, Parker 25955, J. Jordan 25900, Bailey 25760, Boynton 25235, Pettis 25040.

OBITUARY

Charles H. Bourne

The death of Charles H. Bourne occurred at 9:15 o'clock Tuesday evening at his home, No. 175 Palmer street. Born in Birmingham, Eng., Sept. 13, 1869, the son of Charles Samuel and Catherine Holden Bourne, he came to the United States 38 years ago. In Preston on May 6, 1897, he was married to Rose Freeman by the late Rev. Dr. Pratt.

Mr. Bourne is survived by two sons, Raymond and Albert Bourne of Norwich and a brother, Samuel Bourne of England. He has been employed by the Norwich Belt company ad was a member of the Foresters of America, Court City of Norwich.

INCIDENTS IN SOCIETY

John Dodge, a freshman at Yale, is with his mother, Mrs. Ozias Dodge, during the holiday vacation.

R. Gale Noyes, instructor in English at Harvard university, will spend the holiday recess at his home on Laurel Hill avenue.

Mrs. I. Plummer Taft and Miss Taft, of Lincoln avenue, will have with them for the holiday, Mr. and Mrs. George K. Taft and children, from Edgewood, R. I.

Miss Elizabeth F. Smith will arrive this week from Philadelphia to pass the holidays with her father and mother, Mr. and Mrs. C. Edward Smith, of Warren street.

Mr. and Mrs. Wilbur B. Purvis and daughter, Mary, will arrive from Bayonne, N. J., at the week-end to be holiday guests of Mrs. Purvis' parents, Mr. and Mrs. Albert T. Utley, of McKinley avenue.

Mrs. Henry H. Gallup and daughter, Miss Sue I. Gallup, were in New London Wednesday, to attend the annual Forefathers' day luncheon at The Mohican. About fifty were present. Mrs. George A. Haskell, of Jewett City, also attended.

HIGHWAY PLANS DO NOT CALL FOR CUTTING OF "THE PINES"

Investigation of the state highway commission's plans for the straightening of the Military highway, just below the Norwich state hospital, made Wednesday afternoon by officers of the Norwich chamber of commerce, reveals the fact that a total of 19 trees are to be removed at the near junction of the Hallville road and the state highway.

The plans show that what is known as "The Pines" will not be touched with the exception of five or six trees on one side of the north end. The remaining 35 or 40 pine trees will remain as they are. The remainder of the 19 trees are along and to the north of the sharp curve which is to be straightened out.

In the opinion of local engineers who studied the layout along with President H. D. Larrabee of the chamber and who also visited the territory in question no alternate proposal seems practical without also removing several trees. Therefore it was conceded that the highway commission had used the greatest possible care in developing its plans.

The forgoing facts were only developed as a result of an informal conference in the local highway commissioner's office and do not represent the action of the chamber of commerce. The report of the committee in this particular case will be presented to the board of directors immediately. The chamber would undoubtedly seriously consider any plans for the wholesale destruction of trees for many reasons. However, in the present instance the opinion seems to favor the highway commission's plans as practical.

TO REPRESENT NORWICH AGENCY AT CONFERENCE

The first of a series of regional meetings of general agents of the Connecticut General Life Insurance company will be held in Boston, December 21, 22 and 23 at the Copley Plaza hotel.

In making this announcement, Vice President Walter I. King states that these regional meetings are to take the place of the conference of all general agents which has usually been held in Hartford in January.

General agents of the New England states will attend the Boston conference. H. E. Robbins will represent the Norwich agency.

Vice President King is chairman of the business sessions which will be opened with an address by President R. W. Huntington.

The home office will be further represented on the program by Vice President J. M. Laird, Dr. L. G. Sykes, medical director, and G. W. Skilton, comptroller.

The general theme of the conference is "Organization Building" and will be developed by the following general agents: H. E. Barlow of Springfield, Mass.; A. L. Intlehouse of Providence; R. H. Brown of Bridgeport, P. H. Kent of Rutland and O. S. Spencer of New Haven.

The other regional meetings will be held at Philadelphia, Rochester and Chicago during the next month.

GIVEN $50 JUDGMENT IN COMMON PLEAS COURT

Judge Charles B. Waller of the court of common pleas has awarded judgment of $50 to Helen White of Old Lyme who brought suit against Harriet A. Rosenfeld, of Old Lyme, for damages of $1,000. The plaintiff claimed the defendant assaulted her April 3, 1926. Judge Waller stated in his decision:

I think the plaintiff has established that she received some personal injury through the negligent act of the defendant. I find that the defendant in attempting to open the door into plaintiff's kitchen, finding that it was obstructed, forced the door open violently causing a baby carriage to be driven against the plaintiff.

It is clear that whatever use the defendant had made of the kitchen was by permission of the plaintiff who was in possession as tenant. Even though defendant may have had a right to use kitchen she was not justified in resorting to force.

While it may be true that the defendant had no intention of causing injury to the plaintiff, still under all the circumstances in evidence I am satisfield that her act in forcing the door open was more than mere negligence and amounted to wanton misconduct on her part.

I think the sum of $50 is fair and just compensation for the comparatively trivial injury received by plaintiff.

MONTAUK POINT CHOSEN FOR STEAMSHIP TERMINAL

An Associated Press despatch under a New York date line of Wednesday says that general advocacy of a plan to erect trans-Atlantic steamship piers at Fort Pond Bay, Montauk Point, L. I., was manifested, at a hearing conducted by Lieut. Col. Robert R. Walston, district engineer, of the war department.

C. L. Bardo, vice president of the organization back of the plan explained that it is proposed to operate a steamship line with ten vessels between Havre, France and the Montauk Point piers on a possible four-day schedule with connections to be made with boat trains provided by the Long Island railroad. After a survey of various ports, the company chose the Long Island site as the most available and is expected to begin construction of piers unless some better location is found.

The hearing was held for the purpose of determining whether the proposed piers would be a boon to navigation and to furnish the war department with data relating to safeguards, such as breakwaters, in the event that construction of the piers proceeds as planed. Rough estimates of such safeguards, Col. Ralston announced, set $3,800,000 as the cost of two large breakwaters which are deemed necessary, and $400,000 for smaller ones. These expenditures ordinarily would be met by the war department.

BEAUTIFUL TREE ON ELKS' HOME LAWN

Main street has taken on a new appearance with the erection of a beautifully lighted Christmas tree on the lawn of the home of Norwich lodge, No. 430, B. P. O. E. The tree is about 10 feet high and is lighted by electricity, the vari-colored bulbs offering a rare spectacle. Wednesday evening many passers-by stopped to admire the tree and comment on the neat arrangement of the stringers of lights.

FUNERAL.

Mrs. Charles T. Keables

The funeral of Mrs. Mary E. Keables, widow of Charles T. Keables was held at 2:30 o'clock Wednesday afternoon at the undertaking parlors of Church and Allen, Main street. Rev. Charles H. Ricketts, pastor of the Greeneville Congregational church, conducted the service. Burial was in Maplewood cemetery, where a committal service was read by Rev. Mr. Ricketts. There was a large atendance of relatives and friends and the floral forms were many and beautiful.

Four Fold Comrades

An evening of sewing was enjoyed Tuesday evening at the meeting of the Four Fold Comrades of the Central Baptist church in the Girls' club room. Miss Mary Peckham and Miss Marion Dennison, the committee in charge, served refreshments.

CHRISTMAS TREE AT LAUREL HILL PARK

A large Christmas tree, adorned with vari-colored electric lights and located at the park on Laurel Hill, was given by Mayor Milo R. Waters. The tree, which is 30 feet in height, was set up by the city department. It has attracted considerable attention and much favorable comment.

MIDNIGHT SERVICE AT CHRIST EPISCOPAL CHURCH

The choral eucharist midnight service Christmas eve in Christ Episcopal church will be of interest to the people of Norwich as it was the last two years. The rector's letter to his parish people expresses the Christmas message. In part it reads as follows:

We are looking forward to keeping our third Christmas with you this year. There are many opportunities of sharing together the happiness of the joyful feast, but greater and more important than all is the opportunity to come and worship the new born King and to lay at His feet a generous gift which adequately expresses our love for Him. On Christmas eve the carol service will be held at 11:45 and the choral eucharist at 12:05 midnight. At 10:30 a. m., Dec. 25th, holy communion plain. The manager service with carols for the church school, and everybody is expected Dec. 23, at 7 p. m., and the parish Christmas tree will follow the service.

The program will be, "Come All Ye Faithful;" "O Little Town of Bethlehem"; Christians Awake, Saluto the Happy Morn;" "Angels From the Realms of Glory;" "It Came Upon a Midnight Clear;" "Hark the Heralds Sing;" The epistle from Titus 2:11, "We should live soberly, righteously and godly, in the world, looking for the glorious appearing of our Saviour Jesus Christ." The gospel story from St. Luke 2:1, speaks of going to Bethlehem and of the babe Christ Child being laid in a manger. There will be extra music by the choirs and special solos by three singers.

GRANDCHAMP AUTO CASE IS AGAIN CONTINUED

The case against Fred J. Grandchamp, 18-year-old Montville boy, charged with manslaughter as a result of the motor vehicle crash on Mohegan Hill on the night of Dec. 10 in which William Towart, New York fireman, was killed, was further continued when it came up in justice court before Justice of the Peace J. Y. Miller at Uncasville Monday night. Action in the case was again deferred pending a finding by Coroner J. J. Desmond of Norwich.

Coroner Desmond has been conducting a thorough investigation into the accident which cost the life of Towart and robbed Keneth LaFlamme, 14-year-old Montville boy, of his eyesight, and which also sent James Towart to the Backus hospital with concussion of the brain and completely demolished both cars. Grandchamp, arrested on a charge of drunken driving, was later arraigned on a manslaughter charge when William Towart expired en route to the hospital. He is at liberty under bonds of $2,000 on which his father, Lewis Grandchamp of Montville, became surety. Attorney Thomas H. Shields of Norwich represented Grandchamp. Justice Miller anounced that he will continue the case from week to week, until Coroner Desmond's finding is received.

ELEVEN CHINA COLLEGES HAVE OPENED THIS FALL

Eleven of the sixteen universities and colleges maintained in China by mission boards and societies in America have reopened their doors this fall and have about their normal number of students. This announcement was made, this week, in New York by Professor B. A. Garside, secretary of the China Union universities, 150 Fifth avenue.

Two of the other five colleges are definitely closed because of activities of the Communist Wing of the Nationalist movement, and three are presumed to be closed because information concerning them cannot be obtained, Professor Garside stated.

St. John's University, Shanghai, and Yale-in-China, Changsha, remain indefinitely closed.

Yale-in-China is the college where Dickson H. Leavens, of Norwich, is treasurer.

PETER GULLY GIVEN JUDGMENT FOR $201.96

By a decision handed down by Judge Charles B. Waller of the court of common pleas Peter Gully of this city and Montville is awarded judgment of $201.96 against his brother-in-law, Nicholas Tymcheck and Joseph Panek, local real estate dealers. Plaintiff sued on a $505 note given to him by his brother-in-law, and upon which Panek affixed his signature as an accommodation endorser. Since the suit was commenced $300 had been paid.

Plaintiff claimed that the sum of $200 was due him from his brother-in-law, Gully, for helping the latter procure two mortgages. He claimed that Gully promised to pay him three per cent. of the amount of the mortgages secured.

NORWICH COUPLE MARRIED FORTY YEARS AGO

On Wednesday Mr. and Mrs. Joseph J. Fields, of 58 Broadway, celebrated their 40th wedding anniversary. Remembrances of the event were received in the form of congratulatory cards and a beautiful banjo clock from friends. Mr. Fields remarked that Wednesday was a beautiful day compared to that of their wedding, forty years ago, when there was a blanket of snow, 14 to 16 inches in depth, and a heavy rain was falling.

Mr. and Mrs. Fields were married in Willimantic by Rev. H. B. Jefferson, and have been residents in Norwich since their marriage. The best man at the wedding was Charles Windmiller, of Worcester, Mass., and the bridesmaid was Mrs. Laura Williams, Mr. Field's sister. On Wednesday, Mr. and Mrs. Fields motored to Willimantic, where they called on friends, Mrs. Edith Herendeen and Mrs. Louis Ayers, who were also present at the wedding.

Mr. Fields was born on the West Side section of the city on April 1, 1865, the son of the late Manuel J. and Mary L. Fields, and has been a resident in Norwich all his life. For the greater part of his life he has been engaged in caring for the court house. He worked with his father, who was superintendent there for many years. Following the death of his father, he became superintendent and since 1915 has efficiently served in that capacity. For 32 years he was connected with the N. S. Gilbert and Son company, previous to his superintendency at the court house.

Mrs. Fields was born in Fayal, Azore Islands, on Nov. 28, 1866, and was the daughter of Thomas G. and Charlotte G. (Sylvia) Aurelio. She came to this country in 1874 with her praents, who are now deceased. Her father was a nephew of the late Jane G. Austin, the authoress, of Boston, Mass., who specialized in Puritanical stories.

Mr. and Mrs. Fields are well and favorably known in this city, where they have a large circle of friends, who wish them many happy returns of the day and continued happiness in their wedded life. They have one daughter, Miss Sadie Fields.

OVER 15000 DRUNKEN DRIVERS CONVICTED THIS YEAR

There has been a big increase in the number of drunken auto drivers in the state the past few years. The number of operators convicted for driving an automobile while under the influence of liquor in Connecticut has increased more than three times as fast since 1920 as has the number of registered drivers according to statistics at the state motor vehicle department. No records are available for the convictions on this charge before 1920.

Two hundred and forty-seven drivers were convicted of driving under the influence of liquor in 1920. Up to Nov. 30, this year, more than six times that number, 1,549., have been convicted on that charge, and since Dec. 1 the state police have begun an extensive campaign against these drivers. Because of this campaign, motor vehicle department officials are unable to even approximate the number which will be convicted before the end of the year.

The number of drivers licensed in Connecticut in 1920 was 133,527, as compared to about 309,000 on Nov. 30, 1927.

Convictions for driving while intoxicated have increased steadily for the past seven years, the statistics show. The numbers are as follows: 1920, 133,527 operators, 247 convictions; 1921, 156,467 operators, 419 convictions; 1922, 171,471 operators, 460 convictions; 1923, 213,388 operators, 802 convictions; 1924, 241,686 operators, 1,133 convictions.

In 1925 there were 266,599 operators and 1,334 convictions; 1926, 292,574 operators, 1,413 convictions; to Nov. 30, 1927, about 309,000 operators, 1,549 convictions.

By no means are all the drunken drivers convicted, one state official said Tuesday. "Only a small percentage of them are arrested in the first place," he said, "and often many of those are released because there is not a sufficient amount of evidence produced to convict."

The official described drinking as a greater menace to safety than drunkenness. Even one or two drinks of liquor cause the abnoramility to a certain degree, and the judgment of such a driver is necessarily not good, he said.

CARL BREND FIRST IN TURKEY SHOOT

At the turkey shoot held Wednesday evening at the state armory by the Norwich Rifle club, Dr. Frank Holms, Carl Brend and Allyn Brand were tied for first place with scores of 93. On the shoot-off, Brend won the turkey. In the pistol match for the first chicken at 75 feet, ten shots, N. G. Pierce won first with score of 80. On the shoot for the second chicken at 50-foot range, N. C. Pierce won with score of 90. Scores on turkey shoot, off-hand 50-foot dange, NRA target; George Kudlik, 96; Palmer & Eddins, 95; Lucia, 93; Welsh, Morril, Schaeffer, Pierce, Lathrop, 92; White and French, 90; Karkutt, 87; Rabinson and Kudlick, 80.

On the first chicken shoot, scores were: Pierce, 80; Eddins, 79; Grieshamer and Brand, 77; Palmer, 75; White, 72; Morril, 67; r. Holms, 66; Welsh, 63; French, 61; Robinson, 59; Lucia, 58; Lathrop, 55; Brend, 30.

On the second chicken shoot scores were: Pierce, 90; Brand, 78; Holms, 74; Morril, 68; Lucia, 64; White, 62; Welsh, 60; Robinson, 58; French and Karkutt, 44.

In the near future, a grocery shoot will be held in which every one will get a prize. On January 4th, the annual meeting will be held with election of officers and something interesting and out of the ordinary is scheduled.

LISBON DOG CAUGHT 'COON ON THE RUN

The racoon dog, Gummy, owned by Jack Ely of Lisbon, did the rare but authentic trick one day last week in capturing one ofthese elusive animals "on the run," a feat that has not occurred in these parts in some time, if ever. This 'coon brought Mr. Ely's dog to eight, the largest of which weigher 19½ pounds, and established what is reported to be one of the largest catches of the season in this district.

The above mentioned coon was "nailed" by the dog within four feet of the burrow in a ledge, to which the coon was evidently headed when captured. The catch happend like this: Mr. Ely with a party of friends went hunting for the much desired anima' and within a short time Gummy had struck a "cold" track.

Before long the track became "hotter," with the dog giving the coon a hard chase. Suddenly the dog stopped barking. Thinking something had happened to the dog the hunters walked to where the dog had last barked and there among the ledges was the dog with the coon's hind quarters in his mouth. For some time there was a lively tussle between the dog and coon, but with the aid of the hunters the coon was finally killed.

PAY FOR STATE SENATE MEMBERS $10,200

According to figures which will appear in the annual report of Comptroller Frederick M. Salmon to Governor Trumbull, each of the 319 laws adopted by the 1927 general assembly caused an expenditure by the state of $322.62 up to July 1, and many of the bills for the legislature had not been presented at that time. Such expenditures of the general assembly as had been paid by July 1 amounted to $264,231.71, less than 1 per cent of the $30,678,143.51 spent by the state during the 1926-27 fiscal year.

The state ended its fiscal year with the balance sheet showing assets more than five times as great as liabilities, the assets being $99,116,961.58 and the liabilities $16,348,681.32. At the end of the preceding fiscal year the state's assets totalled $91,649,833.34 and the liabilities were $16,291,100. The report for the year ended June 30 will show land, buildings, highways and equipment, valued at $76,491,954.79, as the largest item in the state's assets. Other assets are: Investments in United States and other bonds, $13,010,020.47; cash, 08,167,183.50 (in treasury $8,089,169.07; in departments, $77,964.42); taxes receivable, $1,442,900.11; sinking fund account, cash in treasury, $4,952.71. Liabilities at the end of the last fiscal year were $57,581.83, drafts and accounts payable, and $16,291,100 funded debt.

Norwich Drapery Shop
64 Broadway

Useful Gifts

Bedspreads in five beautiful hues — Rose, Blue, Gold, Orchid, Green. These spreads are heavy rayon with very effective flowered designs, unusual values,
$3.98 to $10.75

Good assortment Tapestry Scarfs.. $1.75

Hand embroidered, 5-pc Bridge Sets, on pure linen $2.98

Hand-embroidered Linen Towels,
69c and $1.00

Hand-blocked Scarfs in good assortment of colors $1.50

Hand-block Couch Covers ... $4.75

Store open Every Evening Until Christmas.

FAREWELL PARTY FOR STATE HOSPITAL CLASS

The junior class of the Norwich state hospital gave a farewell party Saturday evening at Rainbow inn to the senior class girls who are leaving soon for Bellevue hospital, New York. A chicken supper was served and was followed by dancing.

Tires Stolen at Plainfield

Notification was received at police headquarters Wednesday morning to be on the watch for a Rhode Island automobile bearing registration numbers, 88433. Its occupants are said to have stolen a number of automobile tires in Plainfield, according to word from that place.

BORN

HANKS—In Norwich, Dec. 22, 1927, a son, to Mr. and Mrs. Edwin M. Hanks of No. 2 Stanton avenue.

Buy Something for the Car This Christmas

CLOCKS — CIGAR LIGHTERS — MAGNETIC TROUBLE LAMPS — SEARCH LIGHTS — SPOT LIGHTS — RADIATOR EMBLEMS — MIRRORS — MOTO-METERS — MONOGRAM CAPS — FLOWER VASES — ASH RECEIVERS — SKID CHAINS — STOP LIGHTS — AUTOMATIC WINDSHIELD WIPERS — BOVEY EXHAUST HEATERS — PUMPS — JACKS — WARM GLOVES and ROBES — TIRES and TUBES.

Everything specially priced during the Holiday Week

Henschel Tire & Rubber Co.
331 MAIN STREET
NORWICH, CONN.
Open Evenings Until 9 o'Clock.

FOR CHRISTMAS
CANARIES
GUARANTEED SINGERS
CAGES—STANDS—AQUARIUMS
GOLD FISH
Christmas Trees
CLARK'S PET SHOP
50 SHETUCKET STREET

NOTICE

BRICKLAYERS!

Special meeting called Thursday, Dec. 22. Election of officers. All members requested to be present.
Per order of President.

SCHAEFER WINS WORLD'S BILLIARD TITLE FROM COCHRAN, 1500 TO 1304

NEW YORK, Dec. 21.—(AP)—Jake Schaefer, of Chicago, son of the "old wizard" of the same name, tonight won the world's 18.2 balkline billiard crown when he defeated the champion, Walker Cochran in a 1,500 point title match, 1,500 to 1,304.

Although he won the title, Schaefer was outplayed by Cochran in the final block, the champion scoring 551 points while the challenger ran out his final 500 to the title.

Cochran staged a courageous uphill battle in the final block, showing complete reversal of the poor form he had shown in the first four blocks.

Trailing by 447 points when Schaefer stepped to the table for the last block, the champion clustered two strings of 97 and 128 in his first two innings. The challenger matched these two runs with clusters of 42 and 161 to hold his lead at the end of the second inning, 1403 to 978.

After three more innings had brought the crowd to a high pitch of excitement with a beautiful cluster of 194, the best run of the match, Schaefer seemed to collapse under the strain at this point and got only six in his next two innings.

Cochran further decreased the challenger's lead in the same two innings with runs of 56 and 51, bringing his total to 1,304 against 1,484 for Schaefer who then went out on an unfinished run of 16.

Schaefer's victory marks the third time he has won the 18.2 balkline crown. He held the title in 1921 and again in 1925.

The inning scores for the last block:

Schaefer:
43 161 52 0 23 4 2 16—300—1,500

Cochran:
97 128 16 7 196 56 51 —551—1,304

High runs: Schaefer: 161; Cochran 196. Averages: Schaefer, 42 6-7; Cochran 78 5-7.

Grand averages: Schaefer 34 38-43; Cochran 31 2-43.

ALL-HELLER FIVE OPENS SEASON ON FRIDAY NIGHT

(Special to The Bulletin)

WILLIMANTIC, Dec. 21.—The All-Heller Five composed of five brothers, and the only known brother combination of basketball players in New England will open up their schedule of Christmas holiday games, Friday evening, Dec. 23, in Willimantic. At that time, they will meet the fast Co. C. team of the Willimantic unit of the national guard at the State armory court.

Sam Heller, now playing regular forward on the Brown university basketball team will be at left forward, Max Heller, regular forward on the Windham high school team, will be at right forward, Abe or "Red" Heller will cover the center position. He is attending Harvard Law school and is playing on the Harvard Law School team.

"Hymie" Heller, member of last year's Brown "Iron Men" team and regular end in football this year, also regular guard on the basketball team this year, will play left guard; and Harry Heller, now attending Columbia University School of Pharmacy, and on the basketball squad at that institution, will be at the right guard position.

The game will start a little later than ordinarily, at 9:00 p. m., in order to give the holiday shoppers an opportunity to witness this stellar attraction. The largest crowd ever to witness a basketball game in Willimantic is expected to be in attendance, for interest in the coming game is at fever heat among the populace of the city.

The five young native sons of Willimantic will step out on the floor Friday night in gala array. They will be neatly uniformed in new bright blue uniforms, with Heller written diagonally across the front of the jersey and the names of each brother written in black letters on the back of the jersey. The Heller brothers certainly present a neat appearance in their new uniforms and they will be watched with considerable interest.

SQUASH IS FAVORITE SPORT OF HARVARD FROSH

CAMBRIDGE, Mass., Dec. 21.—(AP)—Squash is the favorite form of exercise among the freshmen at Harvard university, statistics announced tonight by C. B. Van Wyck, secretary of the department of physical education disclosed.

One hundred and seventy members of the first year class have chosen squash in preference to all other sports in which they may engage under the compulsory program of physical exercises. Crew ranks second with 107 while 104 are taking special corrective exercises to overcome physical defects.

Track has 70 participants, basketball 69, swimming 54, hockey 53, boxing 50, fencing 46, handball 44, wrestling 39, gymnasium work 9 and polo, six.

M'GILL TO SEND THREE TEAMS FOR WINTER SPORTS

MONTREAL, Que., Dec. 21.—(AP)—Three athletic teams representing McGill university will invade the United States for a holiday campaign.

On December 28 six members of the McGill winter sports club leave for Lake Placid, where they will take part in the college week activities.

The hockey team will meet Harvard January 4 and Dartmouth January 7 in Madison Square Garden.

The members of the basketball team will meet in New York December 30 for a five game series with American colleges. Contests are scheduled with Manhattan, West Point, Rutgers, New York university and college of the City of New York.

EAST GRID SQUADS PRACTICE IN CALIFORNIA

SAN FRANCISCO, Dec. 21.—(AP)—Eastern football stars dug their cleats into western soil today and got down to steady practice for intersectional games to be played in this section within the next two weeks.

The University of Pennsylvania team, 24 strong and accompanied by a party of more than a hundred, arrived at Berkeley for the contest with California, Dec. 31. After finding quarters, Coach Lou Young sent his men through a light afternoon workout to unlimber train-stiffened muscles. All of the men reported in good condition. Beginning tomorrow Coach Young plans rigorous workouts in Memorial stadium at the University of California.

California chalked up a heavy practice in the morning with Coach "Nibs" Price drilling his squad in tactics intended to break up or check the spectacular passing game of the visitors.

In San Francisco, Coach Andy Kerr sent his east team through formations for an hour and a half this morning and described it as the best workout the players have had since their arrival. Kerr stressed heavily on a backfield composed of Joesting, Minnesota; Caldwell, Yale; Presnell, Nebraska, and Amos, Washington & Jefferson, indicating these luminaries would start in the charity game Dec. 26 against the west team.

Coach Orin E. "Babe" Hollingberry of the western squad, put his men through a strenuous drill in the afternoon with Meeker, Washington State, and Kutsch, Iowa, alternating at quarterback; Kaer, Southern California, and Hunt, Texas Aggies, halfbacks, and Wilson, Washington, fullback.

Both Kerr and Hollingberry had their men throwing long passes during the practice with Amos, east quarter, opening the eyes of a few spectators, with 40 and 45 yard tosses.

DELANGER MUST MEET GENARO BEFORE SCHWARTZ

NEW LONDON, Conn., Dec. 21.—(AP)—Frenchy Belanger, the newly crowned National Boxing association's flyweight king, must meet Frankie Genaro, of New York city in a N. B. A. title bout before he can engage in a scrap for the undisputed worlds 110 pound championship with Corporal Izzy Schwartz, holder of the New York athletic commission's title.

This edict was delivered tonight by Thomas E. Donohue, president of the National Boxing association, upon his return from Toronto, Canada, where he viewed the Belanger-Ernie Jarvis title scrap as the guest of the Canadian athletic commission. Donohue declared that both Belanger and Jarvis had agreed, in the event of victory, to meet Genaro.

Donohue declared that he was very much pleased with the willingness shown by Corporal Schwartz to meet Belanger, but that Genaro was a logical contender and that the N. B. A. would not allow Genaro to be ignored. Upon his return to his office here President Donohue found a written challenge from Izzy Schwartz offering to meet Belanger immediately.

Donohue again pointed out that he could not force action in the lightweight division as Sammy Mandell, the present champion, is not required to defend his title until January 15, as he fought Phil McGraw in Detroit last July.

LEWIS IS DISQUALIFIED IN AMATEUR BOUT

BRIDGEPORT, Dec. 21.—(AP)—Willie Lewis, of Stamford, undefeated Fairfield county lightweight, was disqualified in the second round of a fight with Rocco Tuzzio, of this city when Lewis dropped to the floor without being hit, in the feature bout of the weekly Redmen's amateur boxing show here tonight.

In the other feature bout Sailor Hirschmann, Norwalk heavyweight scored a 90-second victory over Al Stearn of Bridgeport.

Other results:

Al Traynor, Norwalk, outpointed Ralph Barret, Bridgeport, 135 pounds.

Joe Marizak, Bridgeport, outpointed Charles Santo, Bridgeport, 116.

Charles Hauser, Norwalk, knocked out T. O'Brien, Bridgeport, first, 130.

Bernie Harris, Norwalk, knocked out Jerry Holmes, Bridgeport, first, 175.

Teddy La Croix, Bridgeport, outpointed Sammy Lawson, Norwalk, 136.

Tommy Brown, Norwalk, outpointed Tommy Carroll, Bridgeport, 116.

Johnny Balko, Stamford, outpointed Gilbert Payne, Bridgeport, 155.

ARROWS NOSE OUT TIGERS IN OVERTIME GAME

PHILADELPHIA, Dec. 21.—(AP)—In a thrilling game that had the spectators in a constant uproar, the Philadelphia Arrows nosed out the Boston Tigers, 5 to 4, in an overtime Canadian-American Hockey league tilt here tonight.

On four separate occasions the score was deadlocked, each team coming from behind twice. Not more than one goal separated them at any time.

Earl Robinson's shot in 57 seconds of the extra period gave the locals the victory over the league leaders. The Arrows center got two other counters, while Barry made the other two for the winners, Mackey with two, Redding and Oatman scored for the Tigers. Despite the closeness of the game only three penalties were imposed.

NEW FOX-HUNTING CLUB ORGANIZED AT MILLBROOK

POUGHKEEPSIE, N. Y., Dec. 21.—(AP)—A group of wealthy sportsmen today obtained from Supreme Court Justice Tompkins approval of the petition incorporating the Millbrook Hunt, Inc., "to promote, encourage and carry on the hunting of the red fox in Millbrook, Dutchess county, N. Y., and adjacent countryside."

The governors of the club are Percy A. Rockefeller, and Gordon Grand, Greenwich, Conn.; G. Howard Davison, Alfred B. MacClay, Howard D. Collins, New York city, Everett L. and Molly D. Crawford, Portchester, and Oakleigh Thorne, Dr. Austin Flint, Frederic H. Bontecou, and Margaret Thorne Smith, Millbrook.

AETNA BOWLING ALLEYS

Gas & Elec. Dept. League

Office				
Spalding	119	85	82	286
Clark	83	71	77	231
Lawrence	77	84	97	258
Rich	111	111	104	326
	390	351	360	1101
Line Crew No. 2				
Burke	71	87	70	228
Knipps	97	84	87	268
Lee	91	93	79	263
Low Score	77	71	77	225
	336	335	313	984
Line Crew No. 1				
Keenan	88	78	86	250
Guy	82	76	83	241
Bowker	87	96	94	277
Leonard	82	104	108	294
	339	353	371	1062
Sales Dept.				
Houlihan	84	85	93	262
Cooney	77	81	82	240
Lee	100	97	92	289
Low Score	82	76	83	241
	343	339	350	1032
Station				
Ginese	72	83	81	236
Gray	83	89	77	249
Mendess	977	73	82	251
Isham	84	99	85	268
	336	343	325	1004
Meter Dept.				
Burns	66	76	78	219
Coughlin	77	78	89	244
Low Score	72	72	—	144
Low Score	63	83	77	243
Brummo	—	—	97	97
	300	302	326	947

BASKETBALL

Town Hall, Danielson

TONIGHT

TAFTVILLE CRESCENTS

— vs. —

DANIELSON

Today's Calendar of Sports

RACING—Continuation of the meetings at New Orleans, Havana and Tijuana.

Billiards—Walker Cochran vs. Jake Schaefer, for world's 18.2 balkline championship, at New York.

BALTIC MAROONS SWAMP NOANK TEAM 48 TO 20

The Baltic Maroons added another win last night at the Baltic Social club by easily turning back the Noank A. C. 48 to 20. The winners led practically all the way, having a 21 to 10 advantage at half time and then tripling this margin during the next two periods.

Ridgeway and Andrews starred for the winners, between them totalling 33 points or nearly twice as much as the opposition. Chesebro was high scorer for the Noank club.

Only three fouls were called during the game and only one point was made via this route. A large crowd attended.

Summary:

Baltic Maroons	G.	F.	Pts.
Ridgeway, rf.	8	0	16
Wilcox, lf.	2	1	5
Andrews, c.	11	0	22
Blanchette, rg.	4	0	8
DesChamps, rg.	1	0	2
Foisy, lg.	0	0	0
Depot, lg.	5	0	10
	21	1	63
Noank A. C.			
Robertson, rf.	3	0	6
Chesbro, lf.	5	0	10
Clark, c.	0	0	0
Buddington, rg.	0	0	0
Marks, lg.	0	0	0
Butzon, lg.	2	0	4
	10	0	20

Referee Rondeau. Score at half, Baltic 21, Noank 10. Time 10 minute quarters.

JACOBS BUYS INTEREST IN DELANEY FOR $50,000

NEW YORK, Dec. 21.—(AP)—The contract for the management of Jack Delaney, former world's light heavyweight champion, which originally cost Pete Reilly only $900 four years ago, was purchased today by Joe Jacobs of New York, for $50,000.

The deal, announced jointly by Jacobs and Reilly after new contracts had been drawn at the offices of the state athletic commission, also included the transfer of the management of Sammy Vogel, New York lightweight. Jacobs, however, declared Delaney was worth the whole price. Delaney's new contract with Jacobs has two years to run while Vogel's has three.

Delaney, who relinquished the light heavyweight crown several months ago to cast his lot among the heavies, will be pushed forward as a challenger for Gene Tunney's title, Jacobs declared. A match with the winner of the prospective Sharkey-Heeney battle will be sought.

Although Reilly paid only $900 for Delaney's services originally, he paid $15,000 for the fighter's contract little less than three years ago after having released him. Delaney meanwhile had sprung into prominence, knocking out Paul Berlenbach. Under Reilly's management, the French Canadian progressed rapidly, winning the 175-pound title in July 1926, from Berlenbach, knocking out Mike McTigue and twice putting the late Tiger Flowers to sleep.

Reilly announced his retirement from boxing, at least temporarily, to devote his time to other business interests. Jacobs already has a stable of boxers that includes Frankie Genaro, Eddie Wagner, Jack McVey, and Joe Glick.

NEW ENGLAND DOG DERBY ON FEB. 9, 10TH AND 11TH

NORTH CNOWAY, N. H., Dec. 21.—(AP)—Over a new course the will include 25 to 30 miles of open racing on Lake Winnipesaukee, the third annual point to point New England sled dog race will be staged on February 9, 10 and 11, this winter, Harold W. Pendergast, general chairman of the race committee, announced today.

The pick of the Canadian and American mushers who in the past two years have brought the race up to rival the famous international derby at Quebec are again expected to enter. Leonhard Seppella, hero of the famous dash to Nome, Alaska, with diphtheria antitoxin and winner of the New England race last year, has arrived at Poland Springs, Me., and has begun training. Shorty Russick, the diminutive Russian fur trader from the Canadian northwest, who won the first race two years ago, has written that he intends to compete again this year.

Other probable Canadian entries include Emil St. Goddard from Lepas, Man., and the picturesque Dupuis brothers from Quebec. In the American group, Arthur T. Walden, president of the New England Sled Dog club, sponsor of the race, may take enough time from his preparations to accompany Commander Byrd to the south pole, to race again, while Hi Mason, of Tamworth, Walter Channing, of Boston, Phil Malloy, of Berlin, and othrs are expected to take the starting line again.

HORNSBY IS FREED OF GAMBLING DETS

ST. LOUIS, Mo., Dec. 21.—(AP)—Rogers Hornsby, manager of the world champion Cardinals last year and now captain of the New York Giants was freed of all horse race debt claims today in the suit brought by Frank L. Moore, former Cincinnati betting commissioner, for $26,275. A jury in circuit court brought in the decision relieving the ball player of paying the money allegedly lost in horse race bets.

The finding was not unanimous, only ten out of twelve jurors signing the verdict. The verdict completely removes any liability on the part of Hornsby for the accumulation of bets.

The ball player and Mrs. Hornsby, who is ill, had left the room when the verdict was returned.

The verdict in favoring Hornsby took the view that Moore and Hornsby were gambling jointly and that the debts are therefore inadmissable.

The case went to the jury at 2:30 p. m., and a verdict was decided on at 4:10 p. m. Upon learning the finding of the jury Moore said as far as he was concerned the matter was ended.

Herberts Sold For $15,000

BOSTON, Dec. 21.—(AP)—The much rumored sale of Jim Herberts became an established fact today with the announcement that the star spare forward of the Boston Bruins had been sold to the Toronto Maple Leafs for $15,000 cash. The Bruins also acquired rights to the services of Eric Pittenger, center of the Fort William Canadian amateur club, finalist with the Toronto Gads in last season's Allan cup series.

State League Basketball

At Hartford: Hartford Yankees 33; St. Joseph Tabs, of Waterbury 14.

College Basketball

At Philadelphia: Pennsylvania 39; Michigan 36.

So far as authenticated records go the longest drive in the history of golf is 445 yards. This mark was set for other players to shoot at in 1919 by E. C. Bliss at Manse Bay, Maryland.

PLAINFIELD PROS FIND BOSTON NATIONALS TO BE EASY VICTIMS

(Special to The Bulletin)

PLAINFIELD, Dec. 21.—Plainfield Pros played fine basketball this evening and experienced little difficulty in defeating the Boston Nationals by the score of 42 to 27 at the Community house. Plainfield started off in whirlwind fashion and before the Hub city quintet found the basket they had piled up a 15 to 0 lead.

The half ended with Plainfield leading 23 to 10. The second half was a repetition of the first and the outcome was never in doubt. The visiting aggregation did not show to any advantage against the home team although the team was picked from some of the best players in Boston and has established a wonderful reputation around the Hub. Anybody that follows basketball can vouch for this by the men who appeared in the lineup. It was just simply one of those nights that is common to most basketball players when it seems impossible for them to get going.

Plainfield played wonderful basketball all the way through. Dissinger made several pretty shots, tapping the ball off the backboard. Brusso, Stavnitsky and Bernot also caged the ball on pretty shots from the floor. Thompson and Waters for the visitors showed the best.

Next Wednesday the Boston Whirlwinds will be the attraction at Plainfield in the second game of the series.

The Plainfield Buddies defeated the Socony team of New London 32 to 18 in the preliminary.

Summary:

Plainfield Pros	G	F.	Pts.
Dissinger, rf.	6	2	14
Normandin, rf.	0	0	0
Brusso, lf.	4	0	8
Nichols, lf.	1	0	2
Stavnitsky, c.	5	0	10
Bernot, rg.	2	0	4
Madden, lg.	2	0	4
	20	2	42
Boston Nationals			
Clem, rf.	2	0	4
Waters, lf.	4	0	8
Thompson, c.	4	1	9
O'Connell, rg.	0	0	0
Carven, lg.	3	0	6
	13	1	27

Referee Molleur. Score half, Plainfield 23, Boston 10. Time 20 minute halves.

BASKETBALL BRIEFS

This may be the shortest day of the year but it ought to be long on good basketball up in Danielson.

The scholastic end of the game takes a rest during the next few weeks as school closes for the holidays. However, the "crucial" battles start in soon after New Year's.

Danielson and Taftville tonight at Danielson. And that's about all that need be said in advance when these two communities get together on the basketball floor.

Danielson will reign favorite for this evening for the simple reason that the Crescents will be opening their season with this game. Otherwise the teams would be fairly evenly matched. It ought to be a real battle between the two flashing forwards, Mondi Normandin of Taftville and Bill Schofield of the up-the-liners.

Stonington high opens her season tonight in playing the Alumni.

None of the four eastern Connecticut high schools are slated to play during the holiday season, this Stonington game tonight being the last activity along this line until January.

The two church leagues did not get off in good fashion but things ought to be straightened out soon. The Senior loop's first game was slow and uninteresting, although not so one-sided while in the first two games of the Junior loop the winners finished quite a ways ahead.

The Brothers of Joseph win in each loop is the feature to date with Moneschal of the Senior section of this club copping the high scoring honors.

The New Britain Tabs have disbanded for the season. Apparently those last two beatings by the Plainfield Pros were too much.

The Y Emps boast one of the few unbeaten records in eastern Connecticut. They have played four games.

Capt. Neild of Chapman Tech is getting away to a good start on the other scholastic scorers of eastern Connecticut.

The Y "Outlaws" will play the Willimantic Red Men Saturday night at the Y gym. It ought to be some wild west affair.

Randy Whaples, who did some very nice officiating in football made his local basketball referee debut the other night in the C. F. C. game and he sure handled that game well.

Danielson and Taftville ought to provide plenty of action tonight at Danielson.

Stavnitsky, Plainfield Pros center and who finds time to campaign with the Meriden entry in the State league is receiving favorable comment from writers around the loop.

The C. F. C. has Battery E of Westerly for Monday, Dec. 26 at the Y. It ought to be full of action.

The C. F. C. had a surprise when it turned out that the Crescents of Noank and not the Nuggets was the team with which they had to grapple Monday. The local management had made arrangements, as he thought, with the Nuggets but when the boys climbed out of their machine here it was found that the Crescents was the opposition. We didn't know they had any of that Doc. Jekyll and Mr. Hyde stuff down there.

The Alpha club is a new addition to the Senior Church league. Mgr. McCrum is busy rounding up quite an aggregation of stars.

It seems that the Y Emps, who started the season so impressively are now divided into two groups and that the team is suffering therefrom.

Fighting For Senate Seat

Senator-elect Frank L. Smith, of Illinois, who is fighting for his seat at Washington.

May You Have a Real New England Christmas

Somehow we of New England can't imagine any other Christmas but our own.

We want our Christmas decorated with snow, garnished with a little finger-biting cold and served up with just a dash of sleigh bells, holly and tinsel. And indoors we want comfort, warmth, and friendly good cheer.

This is just the kind of Christmas that the Edward Chappell Company hopes everyone in Norwich will enjoy.

Long live the real New England Christmas!

THE EDWARD·CHAPPELL·CO.
ESTABLISHED 1857

NORWICH, CONN. Telephones 23—24—884

WHAT WE SELL

COAL—Wholesale and retail. In stock—all sizes anthracite coal in hard and medium burning. Genuine Blacksmith Coal. Pennsylvania and New River Bituminous Coal. Wholesale shipments on any of the above.

LUMBER—Wholesale and retail. A complete line of lumber and building materials. Frames, Sashes, Shingles and Siding, Oak, Maple, Yellow Pine and Spruce Flooring, Windows, Doors, and Mouldings. Brick, Lime, Cement and Mason's Supplies. Nails, Upson Board, Celotex, Roofing Paper.

SPORT WORLD BRIEFS

Golf champions from all over the United States will meet during the first week of January at the St. Augustine (Fla.) Country club links, where the national championship of club titleholders will be held.

A new honor has come to Joseph M. Wells, of Newell, W. Va., former Ohio amateur golf champion. He has just been elected president of the United States Potters' association, composed of all general ware manufacturers in North America.

The new toboggan slide at Banff, Alberta, is one of the finest in the whole of Canada. The slide starts from a 300-foot level on the side of Sulphur mountain and descends 1,500 feet, the swiftest grade being 34 per cent.

Harvard-McGill athletic rivalry dates back to 1874, when the Montreal university furnished the opposing team in the first football game in Harvard's history. In late years the competition between the two universities has been confined almost exclusively to hockey.

Thousands of baseball fans will join in wishing success to Hugh Duffy in his new position as baseball coach at Boston college. Duffy, veteran major league slugger, manager and scout, succeeds Jack Slattery, who has resigned his job at the college to become manager of the Boston Braves.

The famous ski hill at Revelstoke, B. C., where Nels Nelson made his world record jump of 240 feet in 1926, has a total length of 1,750 feet, with a runway of 500 feet, the distance from the take-off to the further point at which a safe landing is assured being 280 feet, or 40 feet beyond the present world record. Besides its ski hill, Revelstoke has a large skating rink and four curling rinks, all of which contribute to make it one of the greatest centers for winter sports on the North American continent.

Shea May Sub for Sanger

CHICAGO, Dec. 21.—(AP)—Eddie Shea, Chicago's challenger for the featherweight title, may be substituted for Joey Sanger of Milwaukee in meeting Phil Zwick of Cleveland in Milwaukee Jan. 3.

Sanger, suspended by the Illinois state athletic commission for failing to box Benny "Kid" Carter, also is under suspension in Wisconsin and 24 other states affiliated with the Illinois commission.

Canadian-American League Hockey

At Philadelphia: Philadelphia 5, Boston 4.

At Providence: Providence 4; Springfield 2.

RUTH SNYDER AND GRAY ARE PRONOUNCED SANE

ALBANY, N. Y., Dec. 21.—(AP)—Ruth Snyder and Judd Gray are sane in the opinion of a board of alienists who have examined the pair convicted of the killing of Albert Snyder, the woman's husband. A report on their sanity has been made to Governor Smith, it was learned tonight. Their single remaining chance of escaping the electric chair to which they were sentenced is through executive clemency.

The decision of the board was reported unanimous for both Gray and Mrs. Snyder.

The board of alienists, composed of three members chosen from officials of state insane institutions, automatically passes upon the sanity of all condemned persons.

Governor Smith declined to discuss the board's report.

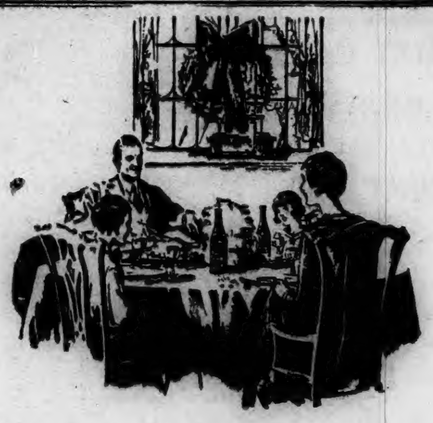

A right merrie drink to add new zest to a well-cooked Christmas dinner

"CANADA DRY"

Reg. U. S. Pat. Off.

"The Champagne of Ginger Ales"

Extract imported from Canada and bottled in the U. S. A. by Canada Dry Ginger Ale, Incorporated, 21 W. 43rd Street, New York, N. Y. In Canada, J. J. McLaughlin Limited, Established 1890.

Distributed by
JOS. CONNORS & SONS, Norwich, Conn.
BISHOP, BIDWELL CO., Norwich, Conn.

WESTERLY

UNSAFE TOWN HALL WALL ORDERED SAFEGUARDED

(Special to The Bulletin)

WESTERLY, R. I., Dec. 21.—Fred T. Mitchell of Westerly, Washington County sheriff, custodian of the county court house and of the Westerly Town Hall building, this afternoon was in conference with State Finance Commissioner Frederick S. Peck and Architect James Walker, of Providence, together with members of the Westerly Town council. The Providence men were late in arriving for their train was a half hour behind schedule and they returned to Providence on the 5:10 shoreliner. At the conclusion of a thorough inspection Commissioner Peck authorized Sheriff Mitchell to have everything necessary done to safeguard the south stone wall of the building which heat and water from the Westerly fire station April 30th last had cracked and chipped. As there has been no state appropriation for the work Commissioner Peck is reported as being responsible for the payment of bills contracted, until a state appropriation becomes available. Town Councilman Joseph Fraser complained at the last December meeting of the town council that the wall was unsafe, even after masons in the employ of Contractor Samuel Nardone had gone over the wall to knock off cracked pieces of granite which were in danger of falling.

FORMER NORWICH MUSICIAN PLANS HOSPITAL CHRISTMAS

(Special to The Bulletin)

WESTERLY, Dec. 21.—Mrs. Edward B. Coy (formerly Ruth Lord, of Norwich,) of the entertainment committee of Westerly Hospital Aid, has completed plans for the annual carol and Christmas observance there. The program will begin Saturday afternoon at 4 o'clock. There will be a large tree in the solarium and laurel decorations in the halls. Each patient is to receive from the flower committee dainty favors made by the group of Girl Scouts, captained by Mrs. Raymond Hiscox, and the nurses' tables in their dining room will be attractively decorated. Mrs. Rogers Trainer is the chairman of this committee.

Assisting the Girl Scouts as they sing carols will be Miss Amy Eaton, violinist, and Roger H. Eldred of Hartford, cellist. The Y. M. C. A. of Norwich has very loaned a small organ which with the stringed instruments should make for joyous singing. During the carol service three small helpers of Santa Claus Misses Esther and Barbara Fowler and Master John Hawke, will carry presents to the bedside of each patient, flowering plants, puzzles, books and dolls. The nurses' gifts from the hospital aid this year are in a large red crab bag.

NORTH STONINGTON FARM GETS FORTY COWS FROM FOND du LAK

(Special to The Bulletin)

WESTERLY, Dec. 21.—Judge Ledyard S. Anthony of North Stonington arrived in Westerly this morning from Fond du Lac, Wis., which he left last Thursday for Chicago. He reported ice in Wisconsin, no snow in Chicago, but in Buffalo, N. Y., there was considerable snow on his return trip. Two carloads of cows arrived at the Westerly freight yard for him today, one by way of Provdence and one from New London. In all forty cows and one calf were unloaded at the Westerly freight yard and driven to the Anthony farm, in North Stonington.

The Pawcatuck fire alarm whistle was sounded about 1:15 p. m. Wednesday for Box No. 41 for a fire in Clarkville. Members of the P. S. Barber Hose company responded and when the truck from the Liberty street house arrived at Clarkville a brush and grass fire was found on a vacant lot near the fire alarm box. The flames covered nearly a half acre of land before they were extinguished, the firemen beating the blaze out with brush. It was not necessary to turn on a hydrant stream.

The following transfer has been recorded in the office of Westerly town clerk: Dec. 21, John F. Champlin to Cynthia M. Champlin, land at Watch Hill with buildings and improvements, adjoining lands of John C. Kebabian and on the north side of the street running westerly from Westerly road, by the Plympton House to Bay street.

An error was made in Wednesday morning's report of the Tuesday session of the Westerly Probate court in the statemen. that a bequest was made the Ladies' Aid society of the Pawcatuck Congregational church in the will of the late Jennie W. Taylor, read in court. By the fourteenth clause of the will the sum of $300 was bequeathed the executor, Arthur G. Stillman, by him to be paid over to the Ladies' Aid society of the Broad Street Christian church.

Glaziers Wednesday set the large plate glass show windows in the Canal street store front of the two-story brick Morrone & Costagna block.

The start of intra-pool and billiard tournaments between teams representing the Westerly Masonic and Westerly Cycle clubs, Colonial and Mistuxet clubs, of Stonington, has been postponed until after the holiday season.

Franklin lodge, No. 20, F. and A. M., Raymond H. Hiscox, worshipful master, held a special communication Wednesday when the Fellowcraft degree was worked on a class.

The private Pullman combination and observation car "Ideal," was attached to the east-bound New England express Wednesday morning which made the Westerly station stop an hour and fifteen minutes late. Westerly commuters to Providence and Kingston took the morning accommodation train.

Contractor A. M. Gencarelli's workmen in three days have practically completed the work of preparing the site on Union street for the laying of the cement footings for the foundation walls of the new Central Fire Headquarters building. A tractor with cable attached to a scoop shovel has hastened the preliminary grading for foundation walls, while trucks have carried away waste gravel. The tractor was used Wednesday afternoon for was used Wednesday afternoon pumper, to salvage metal.

Edward H. Miner, 77, a resident of Westerly for fifteen years, and a native of Mystic, died at his home in East Greenwich, R. I., Tuesday, after a week's illness from pneumonia. In Westerly, Mr. Miner was associated with his brother, D. W. Miner, in the meat business near the railroad station before the Armour plant was erected. He was a descendant of two of the four founders of Stonington, Conn., Thomas Miner, who came to Charlestown with John Winthrop in 1633, and Walter Palmer, who settled in Stonington in 1656. He was born in Mystic, Conn., Nov. 13, 1850, the son of Manasseh and Fanny Hooper Miner. After his business association in Westerly, he moved to Providence and was representative of Armour & Company for 30 years. His two brothers survive him, Frank I. Miner, of Jersey City, N. J., and D. W. Miner, of Wanonah, N. J. Mr. Miner was unmarried.

Trinity Evangelical Lutheran Sunday school at Girl Scout hall will have a Christmas tree Sunday afternoon at 4:15, and the following program will be given; Welcoming address, Mary Roever; recitation, Robert Seaman; song, "Christmas Star," school; recitation, "Christmas Bell," Theodore Matzko; recitation, Anna Roever; song, "Jesus Loves Me," school; recitation, Dorothy Walker; recitation, Richard Matzko; song, "Silent Night," school; recitation, Reinhold Schilke; recitation, Theodore Matzko.

Nearly three hundred children were guests Tuesday evening of Westerly lodge, No. 1213, Loyal Order of Moose, at its annual observance of Christmas for the children. The evening's program included games, music and dancing. Later there was a Santa Claus with the distribution of presents from a tree. Refreshments were served.

Miss Adele C. Martin, librarian of the Memorial library was in Providence Wednesday.

Mrs. Horace E. Burdick, of Avondale, left Westerly Wednesday morning for Brockton, Mass., to visit her daughter, Mrs. Louis Schiller, whose three-year-old son, Louis, underwent a serious operation the first of the week. The boy's father, Dr. Louis Schiller, considered the operation performed just in time to save his son's life.

Stephen Cullen, of New London, was in Westerly Wednesday.

Mrs. Edward W. Pitcher and daughter, Pauline, were in Providence Wednesday.

Miss Margaret Perry, a student at Byrn Mawr, Pa., College, is passing the vacation with her aprents in Westerly.

Miss Florence Clark, of Shannock, was in Westerly Wednesday.

Mrs. Charles S. Larkin has returned, after several days' visit in Providence.

Thomas Garity, of Stonington, was in Westerly Wednesday on his way to Providence.

NOANK

The Golden Rod club members gave a play in the hall on East Main street Tuesday evening, the title was "One Minute to Go." It was a football game and the first act was the annual game between Hickville and Cloverville college teams. Red Moran was Eddie Ellis, a star fullback, always behind in his studies in Cloverville college. It was the night before the big game and the coach Willie Sturgas, Billie Fitzgerald, was up against it. But news came over from Hickville team that their star left halfback, 200-lb. Irving Strong, (Big Mike Fasal), was in love with Prof. Alea Durr's (Flash McDonald) daughter, Miss Julia Durr, (Miss Mollie Deane). To win her hand Irving had to win the game. Then came the day on Cloverville gridiron and with only one minute to go, Jack Scott (John Camerey) for Hickville team called for a forward pass; the 200-lb. halfback, Strong, picked it out of the air, raced 40 yards for a touchdown and won the game for Cloverville team and the cheering section went wild.

In the second act there were wedding bells at Cloverville college. Miss Julia Durr became the wife of the football hero, Irving Strong. The minister, George Moore (Stretch Moran) in his claw-hammer coat tied the knot. The hall was well filled as over 150 saw the play. The Golden Rod club orchestra played. The proceeds will go toward having the building painted.

At the last meeting of the Fire company, John Ellis called the roll and 26 members were present. Foreman A. Banks told them about the Christmas tree which the auxiliary is to have and he wanted every member to be on hand. A surprise is waiting for the firefighters. One new member was admitted. The dance committee made a report and the dances in Unity hall every week have been a success. New by-laws were read with a change in rule 22. A Pinochle team of 8 players has been formed. Capt. H. Bracci will train his men so as to take on the Mystic Hook and Ladder Co. card sharps for a series of 3 games. After the meeting Assistant Steward Carl Ashcraft gave his brother firemen a Dinty Moore special with cake and coffee.

Noank Crescents basketball team has on the list this week the Stonington Iron Men, a fast bunch of bal-tossers who have not lost a game this season. Manager Stretch Morrison said that the Ironmen are about to fall by the way, for the fighting Crescents have hit their old time form in the village hall and expect to make any team around travel fast to take home the bacon. The Crescents team members have ben doing road work each night, with Coach Billie Crane in front, for four miles' run, for their wind.

Fred Philips from Middletown was home Tuesday.

Robert Maynard of Providence is spending a few days in Noank.

George Deveau has returned from a short visit in Essex.

Tom Carey and Capt. Ned Burr have gone to Portland, Maine. They are to bring back a 45-foot fishing boat to be used for flat fishing around Block Island. Capt. Burr, doesn't know the water so well from Maine to Noank, but Mate Thomas Carey, who was cabin boy on a coaster at the age of 11, knows every light and lighthouse along the Atlantic coast and he will be at the wheel on their way back. Mate Carey is going fishing on the new boat, "Shoot Again."

Jack Smith of Harvard college is home until after the holidays.

Mrs. Walton Potter is ill.

Mrs. Jane Carson was a caller in Niantic recently.

The gutters around the village are being cleaned by the town men.

Mrs. Howard Durfee, has gone to Hartford for a week's visit with relatives.

Miss Mildred Eccleston is in Ashwillet for a few days.

At the Methodist church when a Christmas tree and entertainment was held, the church was decorated with holly and berries. Mrs. Charles Hadley was in charge of the program of recitations, songs and playlets. Dr. W. Hill spoke briefly an dthen Santa Claus gave all a gift, with fruit, nuts, also candy.

Freeman Rogers has returned from Spring Hill.

Clarence Spink of New York is home for a short visit.

Lewis Grant has returned to New Haven.

Roy Abate has moved to his new shop on East Main street in the Abate Bros. block.

Mrs. James Molonson of Hartford is in Noank calling on relatives.

Philip Whipple has returned from a motor trip to Niagara Falls.

Mrs. Frank Williams is confined to her home by illness.

Robert Whittaker has entered Webster Eldreigh's boatshop as carpenter.

SOUTH WILLINGTON

Next Sunday will be the fourth white gift service at the church.

Gordon Hanks is confined to the house, ill with chicken pox.

Miss Edith P. Havens was installed as worthy matron of Climax chapter, No. 96, Eastern Star, Thursday evening of last week at Masonic hall, Merrow, Associate Grand Matron Mrs. Geer of Norwich, was the installing officer, assisted by Past Matron Mrs. Ruth Colburn as grand marshal and Mrs. Isabelle Colburn as grand chaplain. The other officers installed were Worthy Patron Harold Hanson; associate matron, Mrs. Amy Pritchard; treasurer, Mrs. Grace Kirkpatrick; secretary, Mrs. Ella Beason; conductress, Mrs. Charlotte Moores; associate conductress, Mrs. Phoebe Merrill; chaplain, Mrs. Evelyn Kennison; marshal, Mrs. Kathryn Wilkinson; organist, Mrs. May Terry; Adah, Mrs. Elsie Warren; Ruth, Mrs. Eva Covell; Esther, Lillian Cosgrave; Martha, Mrs. Ebbe Smith; Electa, Mrs. Dorothy Tompkins; Warden, Mrs. Mabel Hall; sentinel, Byron Hall.

After the installation luncheon was served after which a Christmas tree party was held. All receiving gifts. There were many presents from other chapters. Past Matron Dodge and Past Patron Telfer were presented jewels.

The Christmas entertainment is to be held Saturday eve, the night before Christmas in Social hall. There will be a play given by the children and a Christmas tree. Santa Claus is to distribute the presents.

A silver loving cup will be offered to the winners in a series of basketball games arranged between members at various Sunday school classes. All boys must be members in good standing of some Sunday school class. These games will begin the first week in January.

Henry Hotak is a patient at St. Joseph's hospital, Willimantic, being under treatment for an ear trouble.

STONINGTON

One of the hardest workouts ever held, due to the cold weather, wind and salt water, was the three hour test given the new Seagraves pumper Tuesday. H. G. Wright represented the underwriters and H. L. Miller operated the truck. Hot clam chowder and coffee were served at the fire district house on Williams street after the test. It is expected the official figures will be received from Boston this week.

The entertainment given in Borough hall Monday afternoon and evening under the auspices of the Stonington High School Athletic association was enjoyed and met with hearty support from the public. The four act comedy "The Touchdown," was given by students. There was special numbers between the acts and music was furnished by the school orchestra.

The Christmas concert of the Bible school of the First Baptist church is to be held in the church parlor Sunday at 10.30 a. m.

Below is a list of the real estate transfers in the town of Stonington for the week ending Dec. 17, 1927: Jennie La Fresto to Pawcatuck Fire District lot on Liberty street, Pawcatuck. Bankers' Discount association to Thorpe and Trainer, Inc., land on North Stonington road at Pawcatuck. Jesse L. Moss to Wilfred O. and Dora C. Frechette, of Westerly, R. I., lot 5, block 5, Prospect Heights, subdivision, Pawcatuck. Eagle Realty Co., to Salvatore Augera, of Norwich, Conn., lot 9, Boulder plot, Pawcatuck. Eagle Realty Co., to Marie Blais, Westerly, R. I., lot 76, Boulder plot, Pawcatuck. Thorp and Trainer, Inc., to Dennis F. Keenan of Pawcatuck, land on North Stonington road at Pawcatuck. Hugh Monson estate to Joseph Silvestri of Pawcatuck, lot on Stillman avenue, Pawcatuck. Lottie B. Ledward to American Velvet Co., land, rear of Elm street, Stonington. Nathaniel P. Noyes, estate, to William N. Palmer, houses and land, Harmorside, Stonington. Theodore D. Picard, to Louis and Morris Silverstein, Westerly, R. I., lots 183 and 184 on Highlands, Pawcatuck.

Mrs. W. Fred Wilcox attended the luncheon of the Connecticut Mayflower society at the Mohican hotel, Wednesday.

Mrs. T. W. Cutler spent Tuesday in Providence.

Mr. and Mrs. Frank J. Krisnack of New London visited friends here on Tuesday.

Ocean View commandery, No. 819, U. O. G. C., met in Muller's hall Wednesday evening.

The steam canal boat Nellie Tollett and consort, Elmer B. Walling, are at the wharf unloading coal.

The committee appointed by the Visiting Nurse association to take charge of the distribution of Christmas baskets, Mrs. C. M. Williams, Miss Louise Trumbull and Miss Marguerite B. Sliney, R. N., met at the home of Miss Sliney Wednesday and arranged to send Christmas dinners to needy families and toys to the children.

There is to be a meeting of Ruth chapter No. 44, O. E. S. in Masonic hall this (Wednesday) evening for the purpose of installing officers. The work will be done by the past matron, Mrs. Ethel M. Adams, assisted by Past Matron Mrs. Annie Myren as chaplain and Past Matron Mrs. Charlotte J. Suite as marshal. There will be a social hour after the work.

ROAD SOCIETY

The Stonington grange by vote of its members has changed its night of meeting from Friday to the first and third Wednesday of each month.

The daughter born to Mr. and Mrs. Alton Wheeler has been named Jacine.

William Burdick of Norwich has returned home after a visit with his brother and sister-in-law, Mr. and Mrs. Edmund Burdick.

Charles Wheeler has been in Scranton, Pa., recently at the home of his brother Earle, who with his family moved there from Westerly this fall.

Mr. Hine of Tenafly, N. J., who recently purchased the Palmer homestead has also bought the old Sutton place near the Road church and is renovating it for occupancy.

Mr. and Mrs. Ralph C. Wheeler spent Sunday in Noank with Mrs. Wheeler's parents.

William Billings spent Monday in Lyme and New London.

Richard Wheeler of Putnam and Miss Helen Williams were guests on Sunday of the former's parents, Mr. and Mrs. Ralph C. Wheeler.

Mrs. George Pendleton will leave Saturday for a visit over Christmas with her daughter and son-in-law, Mr. and Mrs. Charles S. Noyes of Westerly.

Mr. and Mrs. Harold Hawxhurst of Providence were at Harry Palmer's recently.

Mrs. Eugene Palmer, who has been here for a few weeks returned with them for the winter months.

Mrs. Varien York and two children are visiting Mrs. York's parents in Westerly.

Mrs. Lucy Grean and a friend, Mrs. Etta Lewis, of Norwich, were recent guests of C. B. Wheeler.

A portion of the old Roman wall of London has recently been uncovered. It is nearly nine feet thick, faced with squared stones, and filled with smaller ones, over which cement had been poured.

Only Three More Shopping Days—then Christmas.

Store open this evening and every evening until Christmas. For comfortable shopping we recommend the morning hours.

THE PORTEOUS & MITCHELL CO.

You Can Complete Your Gift List to Advantage Here

Wide varieties and satisfying assortments of Gift Merchandise—and quick and efficient service, combine to make last minute Christmas shopping a pleasure at this store.

Whether you are looking for practical gifts, toy gifts, useful gifts, sensible gifts or gifts of luxury—gifts for Men, Women, Children or the Home, you can choose from stocks that offer something pleasingly different and dependable, for everyone that still remains upon your list.

Here you will find satisfying assortments of—
Gifts for Men
Gifts for Women
Gifts for the Home
Gifts for Children
Gifts for Friends
Gifts for Relatives

The Book Store

For the greater convenience of Holiday Shoppers the Book Store is now located in the Millinery section. We have thousands of Books—for every member of the family—from the Muslin Picture Book up to the latest work of fiction. Books make lasting Christmas gifts and are always acceptable.

Jewelry For Gifts

In our Jewelry section, Main floor, we are showing a very complete line of Jewelry for Gift purposes. There are hundreds of articles of personal adornment for Men, Women and Children, all at popular prices. Be sure and visit our Jewelry department and see the showing we make.

Gifts For Women

In our Linen department, we are showing a superlative assortment of merchandise, suitable for Holiday Gifts for Women—Sheets and Pillow Cases, Towels, Bath Rugs, Turkish Sets, Table Sets, Bed Sets, etc.—All in neat holiday boxes.

Gifts for Housewives

On our Third Floor will be found many articles of utility for housewives. The list includes Rugs in all sizes, Sofa Cushions, Sofa Pillows, Bed Lamps, Boudoir Lamps, Bridge Lamps, Table Lamps, Floor Lamps, Lamp Shades, etc.

Toys on Special Tables

In our Toy department on Third floor many Toys have been grouped on Special Tables for easy selection. Come here for the biggest assortment of Toys and the lowest prices to be found, anywhere, hereabout.

LUGGAGE FOR GIFTS

Our Luggage department contains many suggestions for gifts—pieces that excel in quality and attractiveness, and that would be greatly appreciated as gifts. These suggestions:

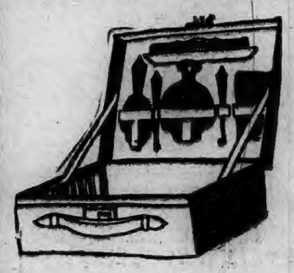

Women's black Fabrikoid or Black Enamel Hat Cases, with hat form and room for other articles—at $3.95 to $15.00.

Hat Case and Traveling Case Combination—made of new tan Kemi-Suede that won't scratch or grow shabby and that can be washed at home—at $21.00 a set.

Women's leather fitted Traveling Cases, made of black leather with a separate case for the toilet articles and fitted with blue, gold, maize or pearl articles—at $7.50 to $60.00.

OVERNIGHT CASES At $19.50

Overnight Cases made of attractive lizard grain in tan or black. These cases are fitted with perfume bottles and mirror, in addition to other fittings. A very attractive gift.

OVERNIGHT CASES At $24.50

Duplex fitted Overnight or Week-end Cases, made of attractive colored grain leather, with special compartment in lid for toilet articles, at $24.50. Other Duplex fitted cases—at $29.50 to $50.00.

WARDROBE TRUNKS At $50.00

Mendel Make

In this Trunk you can pack clothing and accessories in a most accessible and convenient manner. It has a lift top, 8 hangers, a laundry bag, hat drawer and three other drawers for clothes. Drawers have special lock. Price $50.00.

A good showing of other styles in Wardrobe Trunks, at $29.00 to $89.00.

MEN'S BAGS $5.98 to $25

Men's Traveling Bags, in brown or black leather, a good assortment of styles and sizes—Price range, $5.98 to $25.00.

MEN'S BAGS At $25.00

Men's Gladstone Bags in brown grain or black smooth grain leather—a good looking, roomy bag, at $25.00.

Handkerchiefs for Gifts

If in doubt give Handkerchiefs. In our Handkerchief department, Main floor, you will find every wanted kind of Handkerchief for Men, Women and Children—a particularly fine showing of boxed Handkerchiefs.

MUNSINGWEAR

WOMEN'S RAYON (SILK) UNDERWEAR

Vests — Bloomers — Step-Ins — Chemises

Munsingwear Rayon (Silk) Underwear makes an ideal Christmas gift, because it is high grade in every particular and thoroughly dependable. Colors are pink, peach, Nile, orchid, turquoise, maize and white.

Vests, all sizes—$1.50 and $1.35
Bloomers, all sizes $1.95
Step-Ins, all sizes $1.50
Panty Chemises $2.50

CHILDREN'S RAYON (SILK) UNDERWEAR

Vests and Bloomers, sizes 8 to 16

Colors are Pink, Honeydew and White

Children's Rayon (Silk) Vests, according to size—..... 69c and 59c
Children's Rayon (Silk) Bloomers, according to size — ..... 98c and 89c

WE CARRY THESE THREE LEADING MAKES IN WOMEN'S FULL-FASHIONED SILK HOSIERY

PHOENIX GOLD STRIPE NO-MEND

We do not carry "Seconds" in Hosiery

Gift Suggestions for Men

Men's "Phoenix" Silk Hosiery, also Silk and Wool, in fancy stripes, check and plain colors—at 50c to $1.00.

Men's Gloves, for driving or for dress occasions, in gray suede, pig skin and Mocha—Fur lined, wool lined and silk lined—at $1.75 to $10.00.

Men's Shirts in "Eagle" and "Clermont" makes, neckband and collar attached styles, materials are Broadcloth, Madras, Rayon and Silk—at $1.95 to $5.50.

Men's Night Shirts, in Outing Flannel and Muslin, a good assortment—at $1.50 to $3.50.

Men's Pajamas, in Outing Flannel, Broadcloth, Radium and Madras, the well known "Universal" make—at $1.50 to $2.50.

Men's Mufflers, imported Scotch Silk and Wool mixtures, Crepe Silk, Scotch wools, Radium Crepe, etc.—at $1.00 to $6.00.

Men's Sweaters, Coat style and Pull-overs, fancy designs and plain colors—at $2.95 to $8.50.

Men's Wind-Breakers and Beach Jackets, a good assortment — at $3.95 to $8.50.

Men's House Coats, of Silk, also in double-faced materials, in oxford and other dark shades—at $5.00 to $15.00.

Men's Bath Robes, a big assortment, including Beacon Blanket Robes, Silk and Ombre Robes, with slippers to match—at $5.00 to $22.50.

Men's Hosiery 2 for $1.50

Men's "Phoenix" Fancy Silk Hosiery, all new patterns (all neatly boxed) — Special price 2 pairs for $1.50, regular value $1.00 a pair.

Men's Shirts At $1.39

Men's Shirts, collar attached, separate collar and neckband styles, of Broadcloth, Madras and Rayon stripes, sizes 14 to 17 — Special price $1.39.

Men's Pajamas At $1.59

Men's Outing Flannel Pajamas, of high grade flannel, finished with silk frogs (Universal make), size A, B, C and D—at $1.59 a suit, regular value $1.75.

Gloves for Holiday Gifts

Newest Ideas — Dependable Makes

Boys' Snow Ball Mittens—at ..... 89c and 59c
Children's Kid Mittens, in brown—at $1.00
Boys' Lined Kid Gloves—all sizes—at $1.50
Misses' Slip-on Gloves, with Fur Cuffs, fleecy lined—at $2.50 and $1.75
Women's "Bacmo" Slip-on Capeskin Gloves, wool lined — at $4.50
Women's Fur-lined Kid Gloves—at ..... $6.50, $5.95 and $3.95
Women's "Bacmo" Capeskin Slip-on Gloves, with Fur Cuffs, wool lined—at ..... $7.50 and $6.50
Women's Gray Mocha Gloves, with Fur Cuffs—at $7.50
Women's Washable Suede Slip-on Gloves—at $3.50
Women's "Bacmo" Street Wear Gloves, all the newest styles—at ..... $3.95 and $3.50

Gift Gloves That Will Satisfy

TREFOUSSE FRENCH KID GLOVES

At $2.49, $2.75, up to $3.95

Trefousse French Kid Gloves are known the world over as the finest and most dependable Gloves made.

BACMO STREET WEAR GLOVES

At $3.00 and up to $3.95

American made Gloves, for street wear, that are unsurpassed for style and service. When you give "Bacmo" Gloves you give the best.

Gift Suggestions for Women Of Daintiness and Charm

Women's Beacon Bath Robes, a splendid assortment — at $5.98, $6.98, $7.50 and $7.98.

Women's All Wool Bath Robes, splendid quality—at $12.50, $13.50, $15.00 and $19.50.

Women's Corduroy Bath Robes, good assortment — at $6.98 and $7.98.

Women's Imported Bath Robes of "Flonsh," a new material, can be washed and ironed, all colors—at $3.95 and $5.98.

Women's Quilted Robes, a wide range of styles—at $9.95 to $19.50.

Women's Crepe-de-Chine Gowns—at $3.95 to $10.00.

Women's Crepe-de-Chine Step-ins and Pantics—at $1.95 to $2.98.

Women's Crepe-de-Chine Bloomers—at $3.98 to $5.00.

Women's Cotton Crepe Kimonos, a good assortment—at $1.98, $2.50 and $3.00.

Women's Rayon (Silk) Gowns, splendid value—at $3.98.

Women's Crepe-de-Chine Pajamas—at $3.50 to $5.98.

Women's Rayon (Silk) Bloomers, Panties and Chemises—at $1.00 to $1.98.

Kickernick Bloomers and Combinations of Rayon and Crepe-de-Chine—at $1.95 to $4.95.

Women's Silk Slips of Crepe-de-Chine, Radium and Rayon — at $1.98 to $3.00.

Women's Philippine Gowns, a splendid assortment — at $1.25 to $3.25.

Women's Rubberized Aprons on Cretonne (something new) attractive designs—at 50c to $2.25.

Women's Smocks, in a good assortment of plain and Cretonne effects—at $1.95 to $5.25.

Women's Silk Negligees, a beautiful assortment—at $9.50 to $25.00.

Women's House Dresses, in regular and extra sizes, a large assortment—at $1.95 to $2.98.

Women's Outing Flannel Gowns, all sizes—at $1.25 to $3.00.

Women's Outing Flannel Pajamas, good assortment—at $1.50 to $2.25.

Women's Cardigan Jackets, gray and black—at $2.98.

Women's Knit Petticoats, regular and extra size—at $1.25 to $2.50.

POETRY

Fantasy of the Red Man

Where the red man paused, his thirst to slake
By the crystal waters clear;
Where trees overhang the mirror lake
Now only the haunt of deer—

In fancy you see the shining glint,
Where the flaming sunset glows,
Of hunters of old, of copper tint,
And graceful arch of their bows.

Down the vista formed by arching trees
A museum Corot gem—
The leaves, just stirred by the passing breeze—
Form the headdress worn by them.

The colors merge into wraithlike smoke,
And the red man fades from sight,
The gilded forms by the sun bespoke
Glide onward into the night.

As the purpling clouds, like mustangs gay
Bear them through the afterglow
They pass through the gleaming portals of day
But leaving one golden bow.

The golden bow gleams back from the lake,
While a twilight star peers down;
And the red deer comes, his thirst to slake,
Afar from the noisy town.
—Florence A. Houdlette, in The Christian Science Monitor.

A Very Wild Flower

Within a garden once there grew
A flower that seemed the very pattern
Of all propriety; none knew
She was at heart a wandering slattern.

The gardener old, with care and pain,
Had trained her up as she should grow
Nor dreamed amid his labor vain
The rank rebellion lurked below.

A name sufficiently high-sounding
He diligently sought for her,
Until he thought of the "Rebounding Elizabeth" he should prefer.

But when grown up the flower began
To show the tastes within her hidden;
At every chance quite wild she ran,
In spite of being sternly chidden.

They told her beds for flowers were best
But daily greater grew her failings;
Up to the fence she boldly pressed,
And stuck her head between the pailings.

Then to the street she struggled through
Tearing to rags her silk attire,
And all along the road she grew,
Regardless quite of dust and mire.

You'll find her now by country ways,
A tattered tramp, though comely yet,
With rosy cheek and saucy gaze,
And known to all as "Bouncing Bet."
—By Mildred Howells.

HUMOR OF THE DAY

Mrs. A.—You know that last cook I hired. She's an angel.

Mrs. B.—What, has she flown?—Wall Street Journal.

"I just swallowed a wishbone and now I won't be able to make a wish."

"Nonsense. Just wish you hadn't swallowed it."—Montreal Star.

Wife—"You don't allow me half enough money for clothes."

Hub—"If I did you would still go around looking half dressed."—Boston Transcript.

"What's young Jones fussing about?"

"He lost some important papers."

"Some important documents?"

"No. He wants to smoke, and those were his last cigarette papers."—Boston Post.

Bridegroom—As soon as our wedding was over we drove away in our car.

Friend—Where did you spend the honeymoon?

Bridegroom—In the hospital.—Cologne Lustige Kolner Zeitung.

The caller was young and quite charming. "If you like," said the young man at the desk, "I'll have your poem submitted to the editor."

"No," she answered, positively, "I'll read it aloud to him. I prefer to have the editor submitted to the poem."—Punch.

"That's a mighty queer looking car you have," said a citizen.

"Yes," replied the owner of the unusual vehicle. "It is 23 years old and half Ford and half Brush."

"And the only one ever born in captivity, I imagine."—Kansas City Star.

Mother—"Now, Jimmy suppose you were to hand Willie a plate with a large and small piece of cake on it, wouldn't you tell him to take the largest piece?"

Jimmy—"No."

Mother—"Why not."

Jimmy—"Because it wouldn't be necessary!"—Pathfinder.

KALEIDOSCOPE

An elephant sometimes weighs almost five tons.

Only 4 per cent. of the traffic on country roads is from the farms of the region, a survey indicates.

The legal age of marriages in India is gradually being raised in the different states, to eliminate marriage of young children.

A Dorchester (N. H.) woman, Mrs. Caroline Sylvain, 95, sang at the double wedding of two of her granddaughters, which was held there.

The growing scarcity of English servants is seen from the following desperate offer from a mistress through the advertising columns of a daily paper: "Wanted: A house parlor maid, experienced, small family. Two other maids, modern house. Three half-days fortnightly and other evenings. Yearly holidays, good food, home, insurance paid, wireless, motor rides, theater tickets. Wages 48 to 55 pound a year."

Erwin Dressel, age 18, is probably the youngest contemporaneous composer to have an opera accepted for production by a large opera house. His opera, entitled "Poor Columbus," will soon be brought out by the Prussian state opera at Cassey. Dressel is orchestra conductor at the municipal theater of Hanover. He first attracted nation-wide attention when, at the age of only 14, he composed the incidental music to Shakespeare's "As You Like It," for the state theater at Berlin.

While driving to Abilene, Kas., Harry Allard, of El Dorado, turned a curve so sharply that his car hurtled across a ditch and through a barbed-wire fence. After the damage had been repaired, Mr. Allard reached in his pocket to get a roll of bills to pay the repairman. The money was gone. He wrote a check for the garageman and drove on. Two days later he returned to El Dorado, driving fast in an effort to reach the spot of the accident before dark. But darkness had overtaken him when he stopped at the scene of the accident. In the light of the second match he struck he found the roll of bills.

How birds fly is now being determined by French scientists attaching minute recording instruments to homing pigeons. Their speed variations, wing strokes and other movements are measured. Man himself may fly without a motor some day, think some commentators, as a result of this study. They say man can exercise more power than should be needed for flying, if that force can be utilized as the birds use it. Three aerodynamic experts recently gave the French Academy of Science a report on experiments with their tiny instruments. It is a mechanism 2 4-5 inches long, 1 1-5 inches wide and 1 1-5 inches high, and weighs two ounces.

PUTNAM

LIEUTS. WELLER AND FITCH FRIENDS OF LOCAL MAN

(Special to The Bulletin)

PUTNAM, Dec. 21.—Two of the commissioned officers on the ill-fated S-4 which has lain one hundred feet below the water line off Provincetown since last Saturday, were friends of William J. F. Rafferty, of this city. Lieut. Donald Weller and Lieut. Graham N. Fitch were members of his class at Annapolis, 1923, and formerly were very intimate friends. He feels the fact that their death and the manner in which they met it very keenly.

Both were fine types of men, he said, and he felt confident that they met death calmly and courageously. Lieut. Weller's home was in Los Angeles. Lieut. Fitch entered the academy from Washington, D. C., but he has been living in New London with his mother and his wife who was a Porto Rican girl. The three were on a cruise together in 1922 up and down the Atlantic coast including a trip to the Virgin islands.

Mr. Rafferty won his commission as a lieutennt on L326, but resigned from the service in order to take over the business of his father, William F. Rafferty, who died about a year and a half ago.

Dnonald Hayes, the four-year-old son of Mr. and Mrs. Olin Hayes, of Woodstock, is recovering from an injury that occurred yesterday when he slipped and fell from a hay mow in a barn. The distance was 20 feet which was ample for the fall to have fractured the child's skull, which fortunately it did not do.

Charles Paine, a Civil war veteran and a former well know resident of Woodstock, recently celebrated his 88th birthday at his home in Brooklyn, N. Y. The members of Plymouth church of which he is a member and the pastor, Rev. wight Hillis, helped to make the occasion an enjoyable one. Mr. Paine usually spends his summers at his summer home in Woodstock. On his last visit here he had an attack of pneumonia and was at the Day Kimball hospital for several weeks and considering his age he made a splendid recovery.

Funeral services were held this morning at St. Mary's church for Josephine Dumas, aged 62, wife of Samuel Dumas. She died at her home on Providence street on December 19. She is survived by her husband and one daughter. Bucial was in St. Mary's cemetery.

The public schools of the town of Putnam were closed at noon today for the Christmas holidays and will open on Tuesday, Jan. 2. At the high school, the last event of the term is the basketball game scheduled for Wednesday night at the gymnasium of the school between the strong school team, captained by Dominick Bove, and the alumni team to be followed by dancing.

The grade schools throughout the town held appropriate exercises this morning as an ending for their school sessions for this year.

The school in West Woodstock is holding its Christmas entertainment Wednesday evening and the pupils at the Safford district held theirs this afternoon. The Woodstock schools close today for the holidays and will reopen on Tuesday, January 2.

Fred Thornton, of Abington, went out yesterday to chop wood. As this was his first time for this season, he might have been inapt. At any rate, the axe slipped and he cut his ankle quite seriously. Mr. Thornton will spend his Christmas at the Day Kimball hospital undergoing treatment.

Dr. Hamilton Holt, president of Rollins College, Winter Park, Florida, has been spending a few days at his summer home on Woodstock Hill. Dr. Holt several years ago was the democratic nominee for the United States senator from Connecticut.

Mrs. Mary S. Kenyon, of Grove street, and her daughter, Miss Sarah Kenyon, nurse at the Pomfret school, left yesterday for a visit with Mrs. eKnyon's daughter, Mrs. William A. Vaughn and her family at Greenville, S. C. Miss Kenyon will return to Pomfret for the opening of the school after the New Year, and Mrs. Kenyon will remain in the south until spring.

Members of the debating club of the Putnam High school yesterday argued on the subject: "Resolved, That all of the Pupils in the High School Be Obliged to Belong to the Athletic Association." The pupils on the affirmative side were Ruth Bryden, Marjorie Steere, Leo Pominville, Alice Perry, Arthur Kaminsky, Russell Sherman, John Ash, Elizabeth Bennett, Clinton Davison, Katherine Banahan, Alvin Valda. For the negative are the following: Eva Jane Covell, Judith Sabin, Philip Arnold, Harry Thayer, Edna Kent, Ellis Haines, Maryland Payne, Evelyn Kaminsky, Dorothy Whitehouse, Hazel Ames and Raymond Brousseau.

Mrs. Frank K. Haines and daughter, Miss Jane Haines, are the guests of Dr. and Mrs. McIntosh at Boston.

Thomas Elliott, a student at an electrical school in Flint, Mich., is spending the holidays with his parents, Mr. and Mrs. Joseph Elliott, of Abington. He was graduated from the Putnam High school.

Miss Muriel Grosvenor, who is spending the winter with her uncle and aunt, Mr. and Mrs. Omer Milot, leaves today for her home in Malden, Mass., for the holidays.

Mr. and Mrs. William J. Foster, of Arlington, Mass., have been visiting Mr. and Mrs. W. D. Fay.

Miss Emma J. Dutton, teacher in the fourth grade at the Israel Putnam school, is spending her Christmas vacation with her sister, Mrs. Elvetta Blake, in Boston, Mass.

Mr. and Mrs. Carl T. Kent and two children, of Meriden, Conn., have been the guests of Mr. Kent's parents, Mr. and Mrs. H. B. Kent, of Grove street.

Miss Louise Pike, teacher of music in the rural schools, left today for her home at Exeter, N. H., for the holiday vacation.

Mrs. R. C. Paine, of Thompson, is visiting her daughter, Miss Prudence Paine in New York city.

Winthrop Ballard has returned from a hunting trip to Maine. He secured a large deer.

PLAINFIELD

At a dance in the Canterbury grange hall the other evening Paranzino's orchestra furnished music. A large crowd attended.

The Odd Ladies held their annual Christmas tree party at the week end. Santa Claus gave presents to all the children. The entertainment included a duet, "Star of the East," by Miss Pearl Lever and Miss Ethel Hayes, recitation, "Christmas Wishes," by Gladys Johnson; solo, "Lucky Lindy," Arthur Holmes, Jr.; dance, Miss Mollie Cooly; recitation, Warren Lever. The lunch was of coffee, doughnuts, candy and nuts, each child receiving a basket and stocking of candy. After the entertainment there was dancing. Mrs. Mollie Cooly played the piano and William Krauss was violinist.

Mrs. Clifford Allard spent Monday in Norwich.

Miss Rose Barry, Miss Blanche Vincent, Lily Beaulac, Amelia Tetreault were among recent Norwich visitors.

Roland West recently motored to New London.

Miss Ivy Hines has left for three weeks' vacation with her parents in Philadelphia.

Bob Miller was in Providence the other day.

A number of Plainfield people attended a week end dance in Danielson.

Napoleon Bonvian of Danielson has been a caller here.

Mr. Jeffries was a recent caller in New Bedford.

A dog owned by Mr. Poitras was run over by a car which speeded away after the accident. The dog was a friend to all the children.

Miss Lily Kelly was a week end guest of Miss Evelyn Campbell of Taftville.

Mr. and Mrs. Joseph Dragon and daughter Olive and Miss Sally Allard motored to New London at the week end.

Misses Geneva and Bertha Kelly spent the week end in Arctic, R. I.

The Swedish chemist, Svante Arrhenius, received the Nobel prize for a theory which he worked out long before when he was only twenty years old.

JEWETT CITY

BOROUGH'S HOLIDAY MAIL ESTABLISHING NEW RECORD

(Special to The Bulletin)

JEWETT CITY, Dec. 21—Postmaster William T. Crumb has had his entire office force on duty for the last few days and reports Christmas mails, both outgoing and incoming, well in excess of last year's business. Patrons of the office are being accommodated in stamp purchases, at a special window further down the lobby. Tuesday and Wednesday the office averaged close to 200 sacks each day. Never before has the movement of Christmas cards and Christmas sealed greetings, equalled the amount being handled now. Wednesday more than 5,000 pieces of this class were dispatched, with nearly as many received. Mr. Crumb looks for the heaviest incoming mail to run the balance of the week. Monday the 26th, to be observed as Christmas, will see a little of the eleventh hour mail arriving on the morning train, but it is promised that all mail will be assorted for box delivery before the office closes for the day, at 9 a. m.

James B. Palmer, Lisbon R. F. D. man, starting from Norwich, comes in the course of his delivery route, to the "Big Time," at the Sylvandale triangle, only a few hundred feet from the Jewett City borough line at the Quinebaug. Tuesday among his Christmas delivery parcels and bundles, he carried to one of his patrons, three crates of live, day-old chicks, an altogether unusual shipment for December, especially as the mercury stood well below freezing.

A large assemblage at the stated communication of Mt. Vernon lodge, No. 75, Harold B. Field, master, witnessed the installation by Worshipful Lawrence G. Drescher acting as the most worshipful grand master, assisted by Worshipful Norman B. Parkhurst, acting as right worshipful deputy.

In response to the suggestion of Mr. Drescher, and acting on a call from the master, the large company arose and with bowed heads and folded arms, stood a minute in silent prayer for those on the S-4. At the close of the work William Perry, the newly drafted chef of the order, served the company fruit salad, ice cream, home baked rolls, fruit muffins and Mt. Vernon coffee.

The officers installed are: Worshipful master, Harold B. Field; senior warden, Clarence E. Whitaker; junior warden, Walter A. Field; treasurer, Everett H. Hiscox; secretary, George H. Prior; chaplain, Rev. H. H. Conklin; senior deacon, Walter Benjamin; junior deacon, Allan House; senior steward, LeRoy Holmes junior steward, Howard Davis; marshal, William Harrison; tyler, Charles A. Whitaker.

The new officers have a class in waiting for the degrees, when work begins in the new year.

Mr. and Mrs. James B. Palmer, received a Christmas gift worth while Monday, when a barrel of fruit and nuts arrived by express from friends in Lafayette, California.

F. H. Gilbert has sold through William Wallace his four apartment house on Slater avenue to Joseph Parsych. All four rents are occupied by local families.

Big sale on all toys at Zegeer's store. You can buy two toys for almost price of one. Come to our store today, tomorrow and Saturday, and take advantage of these merchandise offers before Christmas. We also have thousands of gifts for men, women and children, at reasonable prices.—Adv.

The real Christmas spirit is being shown by various organizations and many individuals, who are remembering the sick and shut-ins, as well as people who are out of work.

At 4 a. m. Tuesday the mercury dropped to 13 above. At 12:30 p. m. the readings here were 48 and 50. With prospects of a December ice harvest looking slim, the ice was three inches thick Wednesday on the Dorrville fields.

Jewett City is proud of its beautiful community Christmas tree. It is a shapely hemlock erected on Fanning park, at the junction of Main, North and East Main streets, making it an ideal spot on the state highway. There are one hundred and twenty varicolored lights, so distributed all over the tree that each side is brilliantly lighted. The star at the top of the tree has sixty bulbs, giving a wonderful golden effect. The electrical work was done by the borough electricians, Supt. Earl S. Hiscox and his assistant, George Tormey. The tree was erected by the borough street department, in charge of John McKiernan.

Ruthie Rebekah lodge held its annual election and Christmas party Tuesday evening. The officers are: Noble grand, Freda Sholes; vice grand, Florence Quimby; recording secretary, Mrs. S. H. Holmes; financial secretary, Mrs. Alice Anthony; treasurer, Mrs. C. E. Spicer; trustee, Ethel Fisk. At the close of the business meeting, gifts were distributed from a Christmas tree. Each officer of last year received a gift made by the retiring noble grand, Mrs. J. T. Stewart. Egg sandwiches, meat pies, Scotch short bread, imported oatmeal cakes, cheese and coffee were served. Six boxes were sent to shut-ins. The committee was Mrs. Francis Campbell, Bessie McCluggage, Mrs. N. J. Babcock, Florence Quimby and Mrs. Agnes Hanson.

Pachaug Sunday school is to have a Christmas tree in the chapel, Saturday evening at half past seven. The women of the society are to provide cake.

Misses Emma Dearnley and Ellen Prior of Brown university are at home for three weeks' vacation.

The Willing Workers are to meet at the Methodist parsonage tonight (Thursday) a social time to follow.

Miss Nellie Franklin is ill at her home on East Main street. Her mother was confined to the bed on Wednesday. They are being cared for by Mrs. Ella Geer. Mr. and Mrs. E. P. Franklin, of Fiskdale arrived Tuesday evening to remain until they are improved.

Russel Carpenter, a student at Manlius, N. Y., Military academy, is at home for the holidays.

Schools close today (Thursday) for two weeks' vacation.

COMPLEXION IMPROVED ... QUICKLY

Carter's Little Liver Pills Purely Vegetable Laxative move the bowels free from pain and unpleasant after effects. They relieve the system of constipation poisons which many times cause pimples. Remember they are a doctor's prescription and can be taken by the entire family. All Druggists 25c and 75c Red Packages.

CARTER'S LITTLE LIVER PILLS

LIBERTY HILL

There was a large gathering at the annual supper given by Liberty Hill men's club to their wives and the people of the community Wednesday, nearly 100 being present. The entertainment committee was Henry Leflour, John Kinnaird, and C. E. Goodrich. A chicken pie supper, with mashed potato, turnips, celery, cranberry sauce, pie, cake and coffee was provided by the committee, at 7 o'clock. The speaker was Edwin J. Donnelly, of Willimantic, state president of the Exchange club. He gave an interesting and inspiring talk on "The ideal citizenship." Miss Julia Standish, of Lebanon Center, followed with a vocal solo, "My Dream of the Big Parade." A number were present from Willimantic and Columbia. There are over 50 members in the club and they are of different nationalities.

Mr. and Mrs. Paul T. Nye and family and a friend from Hartford were visitors with Rev. L. L. Harris Sunday afternoon.

Vernon P. Choquette, of Middletown, visited his parents, Mr. and Mrs. J. A. Choquette over the week-end.

Mr. and Mrs. Oleson and Mr. and Mrs. Helvett and daughter, of New London, were recent guests of Mr. and Mrs. C. E. Goodrich.

J. Earl James and family, of Willimantic, spent Sunday afternoon with Mr. and Mrs. C. B. Adams.

Rev. L. L. Harris chose the first verse of the 61st chapter of Isaiah, "The Spirit of the Lord God is upon me because the Lord hath anointed me to preach good tidings unto the meek; he hath sent me to bind up the broken-hearted, to proclaim Liberty to the captives, and the opening of the prison to them that are bound," for his Christmas sermon, Sunday morning.

WHAT DOES YOUR MIRROR SHOW?

A yellow, blotchy, pimply skin? You also have a dull, tired worn-out feeling? No wonder. Your system is clogged with intestinal poisonous waste. Remove it at once with Schenck's Mandrake Pills. Take them tonight as we tell you and the sallowness and pimples will start to disappear and oh how much brighter the world will look to you. Schenck's Mandrake Pills are purely vegetable. Thousands of families for three generations have found nothing better than Schenck's Mandrake Pills for cleansing the system of poisons that cause skin trouble.

Get them at your druggist or send 25c for a box (sugar-coated or uncoated) to

DR. J. H. SCHENCK & SON
P. O. Box 1245N Philadelphia, Pa.

The Wm. Friswell Co.

STORE OF 50 YEARS' SERVICE

Diamonds! Diamonds! Diamonds!

Special Blue River Diamonds at wonderful low prices from **$25.00** to **$250.00.**

Let us show these wonderful gems.

WALTHAM, HAMILTON, ELGIN and BOSTON BRACELET WATCHES for Ladies and Gents, in white and green gold and filled cases, from ..... **$8.00** to **$65.00**

Warranted to run

Wonderful line of LADIES' and GENT'S RINGS in latest style.

The Wm. Friswell Co.

25 FRANKLIN STREET.

BURGESS BEDTIME STORIES

Tommy Tit Pities Terror

A tender heart means kindly deeds
And thought for other people's needs.
—Tommy Tit

Of all the little people in the Old Orchard and the Green Forest none is more generally beloved that Tommy Tit the Chickadee. A lively little fellow is Tommy Tit and a cheery little fellow. Who can hear his cheery little "Dee, dee, Chickadee! See me! See me!" without feeling better for it? There isn't a mean feather in Tommy Tit.

Of course Tommy Tit was one of the first to know what had happened to Terror the Goshawk. You see, this time of year Tommy spends a

"I'm glad of it," said Sammy Jay

great part of his time up in the Old Orchard and over in Farmer Brown's dooryard. He and Farmer Brown's Boy are great friends. So Tommy was right on hand when that cage was put out in the dooryard. Sammy Jay and Downy the Woodpecker and Yank Yank the Nuthatch were also near at hand and saw what was happening. They were excited, of course. Yes, indeed, they were very much excited. For a while their tongues fairly flew.

"I'm glad of it," said Sammy Jay. "It serves him right. I hope he'll never, never get out of there. This news is going to make almost every one around here mighty happy."

"That's so," said Yank Yank.

Downy didn't say anything, but he nodded his head rather vigorously.

"Well," said Sammy Jay, turning to Tommy Tit, "what do you think about it?"

Tommy's little black eyes snapped and twinkled and twinkled and snapped. "I think," he said slowly, "I think I'm sorry for Terror."

"What!" screamed Sammy Jay and Downy the Woodpecker and Yank Yank the Nuthatch all together.

Tommy Tit nodded his little black-capped head. Up and down, up and down, he nodded his little blackcapped head. "Yes," said he, "I'm sorry for him. I would be sorry for any one a prisoner, but I would be sorrier for some than for others. I am sorrier for Terror than I would be for some other people I know, because it is so much harder for Terror. He is big and strong and always has known the freedom of the skies. It must be harder for him than it would be for me, for instance."

"But," cried Sammy Jay, "don't you know he is the enemy of all the little people who fly and run?"

Again Tommy nodded his little black-capped head. "Certainly," said he. "But he is their enemy only when he is hungry. Did you ever stop of think that you and I and a lot more of the feathered folk are all the time hunting worms and insects?"

"Well, why shouldn't we?" demanded Downy the Woodpecker.

Tommy chuckled, that merry little chuckle of his. "There is no reason that I know of," said he. "We need them for food. Now, I suppose Terror feels the same way about the rest of us. We mean no more to him than those worms and insects mean to us. Old Mother Nature made him a meat eater and if he doesn't kill his meat he can't get it. So I don't care what you say. I'm sorry for Terror and I'm going over to tell him so."

With this Tommy Tit flew right over and alighted on a corner of the cage of Terror. And, sitting there, he told Terror the very best he could just how he felt about it. If Terror understood it he made no sign.

(Copyright 1927, by T. W. Burgess)

The next story: "Peace in the Green Forest."

For Christmas and "Forever After"

EVERY Christmas purchase at this store carries with it that certainty of quality and good value for which we have always been noted. You may safely feel you have bought the best, no matter how inexpensive the purchase.

Some of Our Specials

DIAMOND and DINNER RINGS from **$25.00**

LADIES' WRIST WATCHES from **$12.00**

DIAMOND WATCHES from **$50.00**

Solid 18 Carat, 15-Jewel movement with Flexible Bracelet **$30.00**

GENT'S WATCHES in all the leading makes — Hamilton, Gruen, Howard, Waltham, Elgin, Illinois, Bulova

STRAP WATCH SPECIALS— **$9.00, $15.00, $25.00, $50.00**

DIAMOND BARS AND BROOCHES from **$25.00**

WHITE GOLD, PLATINUM and DIAMOND BRACELETS from **$25.00**

GENT'S STONE and EMBLEM RINGS .... **$6.50 — $50.00**

SOLID GOLD CUFF LINKS ..... **$5.00 — $50.00**

STERLING SILVER TOILET SETS .. **$25.00 — $100.00**

PEARL AND AMBER TOILET SETS ..... **$5.00 — $75.00**

CIGAR LIGHTERS — CIGARETTE CASES — MILITARY SETS — CIGAR BOXES — TRAVELING CLOCKS

John & Geo. H. Bliss, Inc.

126 MAIN STREET NORWICH, CONN.

FOUR MEN IN NEW LONDON COURT FOR DISREGARDING VEHICLE LAWS

(Special to The Bulletin)

NEW LONDON, Dec. 21.—Four young men were in the police court today charged with violation of the state motor vehicle laws. Two were disciplined, another was discharged and in the fourth case a continuance was ordered. Frederick Gaskell, 25 Garfield avenue, was originally charged with reckless driving, but today the complaint was amended to failing to grant right of way. He was fined $10 and costs. Gaskell was driving his automobile on Garfield avenue Monday when it collided with a Packard coach owned by Contractor Jeremiah F. Fitzgerald, William street, driven by Frederick Tinker, an employe. The automobiles overturned and both cars were damaged. Tinker sustained slight injuries. Frank Miehls, 20 Home street, and Francis Southard, 75 Harrison street, were charged with driving without a license and loaning a license, respectively. Miehls was fined $10 and costs and the charge against Southard was nolled. Melhis several weeks ago was driving an automobile, but not having a license, he borrowed Southard's license. During his driving his automobile collided with another car. The deception was not discovered until a few days ago when Miehls and Southard were arrested by State Police Officer Peter Busch, of Groton barracks.

The case of Patrick Mullins, Portsmouth, N. H., resident, who was arrested a week ago for his own safety, was disposed of in the police court today by a nolle being ordered, that Mullins could leave the city. Mullins was arrested last week when he went to police headquarters and requested lodging. His actions, because of a profonged drunk, were such that Mullins was locked up. The case was continued several days in court in order that Mullins could become sober.

Earl Gilman, 483 Broad street, was charged with driving an automobile while under the influence of liquor. The state was not ready to proceed with the case, so a continuance was ordered to the 31st inst. Gilman was arrested last night by Patrolman Carlos Selesnitsky.

E. W. HOLMAN'S FUNERAL HELD WEDNESDAY AFTERNOON

(Special to The Bulletin)

NEW LONDON, Dec. 21.—The funeral of Edward W. Holman, of 325 Williams street, where he conducted a teachers' employment agency, was held this afternoon at 2:30 o'clock at 15 Masonic street, the services being conducted by Rev. J. Beveridge Lee, pastor of the Second Congregational church. The bearers were Harry Tourtelotte, John Fitzgerald, John L. Larkin, George Williams, Charles F. Chittenden and Arnold Clemens. Burial was in Jordan cemetery.

Sailors from the submarine base and United States Coast Guard ran wild in New London last night. During the late hours, seven bluejackets were arrested either by the police or the shore patrol. Most of the sailors were from the submarine base. They were not prosecuted in the police court, but were taken back to the base for discipline. All of the sailors had been drinking freely, but as yesterday was pay day with the coast guards, they were supplied with more funds than the base sailors, with the result that they drank more freely and some of them became troublesome. About midnight, four coast guarders were at the corner of State and Union street and there they created a disturbance. Two members of the shore patrol happened along and in attempting to quell the disorder, the patrol was attacked by the four men. Patrolmen Albert Iverson went to the assistance of the patrol and it became necessary for night sticks to be used for one of the quartette, Albert Alletzhauser, a member of the crew of U. S. S. McCall, was so vicious that he was rendered unconscious by blows on his head. His scalp was laid open and he was otherwise so battered that he was attended at police station by a physician. One of the patrol officers fell to the sidewalk during the scrimmage and sustained a dislocated shoulder. He went to Lawrence-Memorial hospital where he was treated, after which he returned to the base. During the battle a chief of the shore patrol and Patrolman Henry Sylvia, arrived and with the other members of the shore patrol and Patrolman Iverson, all of the combatants were taken to police headquarters. This morning all four sailors were taken to the state pier where they will be given a court martial. Alletzhauser has been arrested before for similar conduct when he has been drinking.

Mary S. Elliot, 51, wife of Charles W. Elliot, died yesterday afternoon at her residence, 98 Blackhall street, death ending an illness of several weeks following a shock. Besides her husband, Mrs. Elliot is survived by a daughter.

This morning's mail brought cards bearing Christmas greetings to employes of the municipal building and were from Mayor James A. May.

The detective bureau was unable to-day to obtain any clues to the identity of the crooks who forced an entrance to the locksmith establishment of Charles Raub, 31 Golden street, last night, and stole several revolvers. As a further evidence that the buglary was perpetrated by boys was the revelation that the crooks did not seek to obtain money from the cash register, but gave attention to a register that was in the store for repairs. In an effort to open this register the crooks used a screw driver and further damaged it.

There is no change today in the condition of Roman Jasilin, Filipino, United States Coast Guard, who was shot in the abdomen, probably with suicidal intent yesterday while in the cadet mess hall. At Lawrence-Memorial hospital, where Jasilin is being treated, it was said that the man's condition had not improved.

Master Lester Benson, of 69 Gor-ton street; Mrs. Owen Coffey and infant son, 135 Ashcroft road; Mrs. Leon Geer, Borodell place; Mrs. Harold Sargent, and infant daughter, Waterford; Willis Hunt, Essex; William Flanning, United States Coast Guard academy; Robert Johnson, 81 Colman street, and Gus Hanson, Saybrook, patients at Lawrence-Memorial hospital, were discharged today.

Mrs. Michael White, of 6 Union street, is ill at her home as the result of a shock, the attack being the third that Mrs. White has suffered within a year.

The funeral of Mrs. Mary McCarthy, wife of Patrick McCarthy, of 40 Mountain avenue, was held this morning at 9 o'clock at St. Mary's Star of the Sea church and was attended by a large assemblage of mourners. In the solemn requiem mass Rev. Raymond J. O'Callahan was celebrant, Rev. Michael Reagan deacon and Rev. George Clark sub-deacon. The bearers were Michael Foley, Michael Reidy, Maurice Garvey, J. A. McDonald, Michael Sullivan and James Murphy. Burial was in St. Mary's cemetery.

The funeral of Frances Enos, infant daughter of Mr. and Mrs. Arthur Enos, was held at 2 o'clock this afternoon at the residence of the child's parents, 59 Bayonet street. Burial was in Jordan cemetery.

Mrs. Irene Gables, recently discharg-ed at Home Memorial hospital where she was ill several weeks with pneumonia, is recovering at the residence of her parents, Mr. and Mrs. George Hart, Broad street.

Mr. and Mrs. Andrew Stewart, of Garfield avenue, are in Brooklyn, N. Y., where they will spend the holiday with their son-in-law and daughter, Mr. and Mrs. Frank L. Gates.

Barbara and Roberta Graham, daughters of Mr. and Mrs. Arthur S. Graham, 18 Mercer street, have scarlet fever and are at the Mitchell ward of Lawrence-Memorial hospital.

Dr. and Mrs. William D. Cronin have returned after having spent several weeks with relatives at Ridgefield Park, N. J.

At the annual meeting of New Lon-don Forest, No. 72, Tall Cedars of Lebanon, held last night, the following officers were elected: Grand Tall Cedar, Earle E. Chapman; senior deputy grand tall cedar, Alfred F. Hodgdon; scribe, Robert H. Byles; treasurer, Harry K. Knowlton; trustee for three years, John G. Arnold. The officers were installed by Supreme Representative Harry A. Sanderson, assisted by Frank Becker, grand tall cedar of Providence Forest. The following officers were appointed by Grand Tall Cedar Chapman: Preceptor, Herbert P. White; guide, S. A. Welt; sentinel, Martin L. Small; chaplain, Herman F. Staab; chief of the royal rangers, Fremont Daniels. The retiring grand tall cedar, Herman F. Staab, was presented a past grand tal cedar's pyramid.

At a meeting of W. W. Perkins Wo-man's Relief Corps last night in Union lodge room, it was voted to place a tablet inscribed with Lincoln's Gettysburg address, in the New London Public library, on Appamatox day, April 19. A committee to carry out the plan was appointed and consists of Mrs. Joseph K. Maynard, Mrs. Ella Tew and Mrs. Mary Fox. The placing of the tablet in the library is at request of National Relief Corps headquarters in Washington. The plan is to have the tablets placed in every public library in every city and town in the United States.

OVER 65,000 LETTERS PASS THROUGH P. O. IN SINGLE DAY

(Special to The Bulletin)

NEW LONDON, Dec. 21.—Yesterday over 65,000 letters alone passed through the New London post office, besides the thousands of Christmas packages that were mailed to every state in the Union and to most of the territories. This unprecedented rush in a way can be attributed to the military activities here.

Since the disaster which overtook the S-4, it seems as though every navy man stationed here has written to home folks and friends telling them the inside story of this tragedy that has shocked a nation. This coupled with last minute Christmas packages and the rush of holiday cards has created a condition that is taxing the energies of Postmaster Walter M. Slocum and his staff.

Preparations are being made for the singing of carols Christmas eve by several hundred school children of New London. Under the direction of Mrs. Percy Geer, teacher of music in the public schools, the group of children selected for the performance is being specially drilled and trained. Particular care will be used to see that every home sheltering the sick will be visited, also the hospitals.

Sick bay servicemen stationed in and about New London were remembered today by the local Junior Red Cross. Packages have been mailed to sick sailors at the Submarine Base hospital and to the soldiers in the post hospital at Fort Wright. These packages contained the things most desired by patients—candy, smokes, books, magazines, et al.

Mrs. Pauline Clark, 127 Willetta ave-nue, was ordered into the police court tomorrow when she was detected this afternon driving an automobile without having a license. Automobile Officer Clarence Martin, detected the violation and holding up the car, summoned Mrs. Clark into court.

The interior of the municipal build-ing, which has been receiving the attention of the painters about a fortnight, is rapidly nearing completion and within another week it is believed that the workmen will have completed their duties. About all that remains to be painted now is the ground floor, which comprises the corridor, two big offices and three small offices.

Mrs. Elias Wentworth, 302 Vauxhall street, reported to the police this evening that she had lost a purse containing a sum of money while on State street, while shopping.

Detective Sergeant John Cavanaugh, it is expected, will arrive in New London during the night with Peter Pijeaux, former United States Coast Guard negro, arrested in New York two weeks ago charged with burglary, and at the request of the New London police. Pijeaux had admitted having used a skeleton key on the entrance to the residence of Joseph L. Jackson, 12 Richards street, during the absence of the family and to having stolen apparel valued at $475. He took the stolen goods to New York and was arrested there on request of the New London police.

Joseph Carey, formerly of New Lon-don, now employed at Greenport, is spending a few days renewing acquaintances in this city.

While Christmas shopping has been described by merchants as having been dull the past few days, the weather of today stimulated trade and as a result there were more prospective shoppers on the streets this afternoon than has been the case this month. Most of the shoppers were women, but merchants declare that it is the fair sex that spend the money.

COMPENSATION FOR THREE INJURED EMPLOYES

Three compensation agreements were filed Tuesday afternoon with the clerk of the superior court in this city as follows:

Ponemah Mills Co., Taftville and Harold Cady, Taftville; burns on both hands, November 28th; compensation began December 6th.

American Thermos Bottle Co., Norwich and Charles McIntyre, Norwich; injury to right hand, August 3rd, 1926, resulting in loss of function of portion of hand. Compensatino for 62 2-5 weeks for 40 per cent permanent loss of function of right hand. (Supplemental agreement).

John Chittenden, East River, Conn., and Irving Stillman, Preston; poisoning in right hand September 26th; compensation began, October 4th.

BALTIC

For your Christmas or holiday cards go to Caron's. We have some for sister, brother, mother, father and aunt, cousins, also some French cards.—Adv.

TODAY'S EVENTS

This is the shortest day of the year, astronomically.

Considering the nearness of Christmas, the same state of affairs may apply financially.

King Winter mounts his throne today for a reign that will continue until March 20, next year.

Opie Read, one of the most prolific of American novelists, celebrates his 75th birthday anniversary today.

The American Museum of Natural History in New York city today reaches the fiftieth anniversary of its opening.

Ten years ago today the Canadian government prohibited the importation of intoxicating liquor.

On this date 150 years ago was born Alexander I., the Czar of Russian, who was a prominent factor in the overthrow of Napoleon Bonaparte.

With an overflowing bag Santa Claus will go through Wall street today distributing millions of dollars in Christmas bonuses to the employes of the big financial houses.

ANNOUNCEMENTS

Palace Theatre.

Something decidedly new and different in being shown for vaudeville lovers at the Palace theatre, commencing today. It is an all girl vaudeville show comprising twenty talented young ladies in their various specialties. The acts have been carefully selected from a list of available acts well known on the vaudeville stage. Among the five acts to be shown are Jeanette Alder and orchestra, which comes to the Palace after a successful tour of all the Keith-Albee owned theatres. Miss Alder has a jazz band of twelve pieces said to be the equal of any band act appearing on the stage. In Hayden and Taylor, lovers of good clean comedy should thoroughly enjoy these two comic capers. The Ruby Trio is a blending of song, dance and music with as pretty a stage setting as ever beheld locally. The Golden Girls are the possessors of charming voices producing wonderful harmony and Eileen Harvey performs some miraculous stunts on the tight wire. Taken as a whole the show should prove one of the outstanding events of the year.

The picture to be shown is one featuring Carmel Myers as "The Girl From Rio." There is a real dramatic punch to this story which concerns an Englishman, the Brazilian representative of a big coffee concern, who although engaged to a girl in England, falls madly in love with a Spanish dancer. Miss Myers portrays the role of the Spanish girl to perfection, while Walter Pidgeon plays opposite her as the Englishman.

Breed Theatre.

"The Lily, Fox Films version of David Belasco's noted stage success of the same name, will end a successful engagement at the Breed tehatre tonight. Beautiful Belle Bennett, the star, gives the greatest performance of her career. Ian Keith and Reata Hoyt, a young English girl, head the excellent supporting cast.

Dog lovers of this city will have their last opportunity tonight to witness the popular FBO canine star, Ranger, in his latest production, "Ranger of the North," which is the added feature on the bill.

In this picture Ranger is introduced as a wild dog who becomes the faithful and gallant comrade of a city-bred young man who wins a fortune and the love of a beautiful woman by his heroic action in exploring a haunted mountain which has been the death of many a hardy woodsman.

The next attraction at the Breed theatre will be the widely heralded picture called "The Devil's Saddle," which gained so much notice during its making in the desolate canyons of California. It is a super-western starring Ken Maynard, western hero, and was produced by the Charles R. Rogers company for First National.

Two thousand members of the Hopi tribe participated in scenes of "The Devil's Saddle," the Ken Maynard feature picture which opens at the Breed theatre tomorrow. The scenes were taken on the Hopi reservation at Flagstaff, Arizona.

Economy Grocery.

The Economy Grocery company is a Connecticut corporation, owned by Connecticut people, operating about 350 stores in the state including four in Willimantic, twelve in Norwich and about seventy in Hartford. The main office is located in East Hartford and includes also a large warehouse, railroad siding and coffee roasting plant.

Strand Theatre.

The patrons of the Strand will have a last opportunity to see Lillian Rich and Pat O'Malley in the Peerless picture Woman's Law tonight. This film has a plot that is new and different from the usual trite story. It tells of two men, suitors for the hand of the same girl, one in love with her and the other one holds incriminating evidence against her father, so she decides to marry the latter to save her father—and a series of dramatic sequences develop that are more than interesting.

The Speed Demon, an epic story of the roaring road, is a comedy-romance that steps on the gast and passes every thrill in sight. Kenneth McDonald is the star an dis supported by an all star cast including Peggy Montgomery, Jack Pierce and Clarke Comstock. A seat beside the driver through the wildest auto race ever screened is what awaits you when you see this thrilling picture.

Broadway Theatre.

Conrad Veidt, noted European screen star, makes his first appearance in the Universal-Jewel picture, "A man's Past," which comes to the Broadway theatre for today Friday and Saturday as the feature attraction.

The noted actor, although celebrated for years on the continent as "The European Barrymore," was little known in the United States until two German productions in which he was starred, "The Three Wax Works," and "The Cabinet of Dr. Caligari," were released in this country. Overnight he became a sensation and various local producers started bidding for his services. Carl Laemmle, president of Universal Pictures, was in Germany at the time, and succeeded in affixing his name to a long term contract.

"A man's Past," is a screen version of Emerich Foeldes' well known stage play of the same name and was directed by George Melford. Paul Kohner made the adaptation and also supervised production.

The supporting cast is unusually large and embraces such sterling players as Ian Keith, Barbara Bedford, George Siegmann, Arthur Edmund Carew, Corlis Palmer and Charles Puffy.

CONVICTED OF MURDER AND ATTEMPTED ROBBERY

LOS ANGELES, Dec. 2.—(AP)—Elmer Norman Baker, a member of a prominent Nantucket, Mass., family, accused of having killed a confederate in a holdup, was convicted of murder and attempted robbery here today. The verdict carried a recommendation of life imprisonment.

THAMES RIVER IMPROVEMENT TO BE STARTED EARLY NEXT SUMMER

(Special to The Bulletin)

WASHINGTON, D. C., Dec. 21—The army board of engineers today informed Congressman Freeman that work on the Thames river would probably begin about the first of July. There was no indication that it could be begun at an early date under the favorable report of last year calling for an appropriation of $350,000 for that purpose.

The $300,000 appropriation for the Thames river improvement was included in the rivers and harbors authorization bill passed by congress and signed last January by President Calvine Coolidge. Under the terms of the bill the Thames channel which has already been developed from Long Island sound as far as Allyn's Point will be dredged to a depth of 18 feet and a width of 200 feet from the latter point to Norwich.

Funds for the maintenance of the present channel have been available for some time and have been expended annually in keeping the channel at proper depth.

CONGRESS HAS ADJOURNED FOR CHRISTMAS RECESS

WASHINGTON, Dec. 21—(AP)—Under the shadow of the death of one of its most beloved members—Senator Andrieus A. Jones of New Mexico—the seventieth congress adjourned today for its Christmas recess.

Final meetings of the two houses until January 4, were brief, practically all business being suspended as a mark of respect to a member whose period of service covered more than a decade. The senate was in session less than ten minutes and the house for only a little more than half an hour.

As they departed from Capitol hill for a vacation of two weeks, senators and representatives left behind them a record of accomplishment over the fifteen days since convening that had few counterparts in recent years.

The first of the annual appropriation bills, that to make up deficiencies, was on its way to the white house; the $290,000,000 tax reduction bill had rounded the first buoy of the legislative course, as had the measure proposing settlement of the German-American alien property claims, and a resolution to give a congressional medal of honor to Colonel Charles A. Lindbergh had become a law.

In addition, the Walsh bill designed to compel testimony of recalcitrant witnesses in the naval oil criminal conspiracy cases, was in President Coolidge's hands and both houses had set forth upon what promises to be a long series of investigations in this pre-presidential campaign session.

11 HOURS IN SINKING BOAT IN ZERO WEATHER

TOLEDO, O., Dec. 21—(AP)—How they battled death for eleven hours, bailing water from their sinking boat with their hats in near zero weather, was described today by two fishermen, rescued by coast guards from West Sister Island, 21 miles out in Lake Erie where they had been marooned since last Thursday.

The fishermen, Louis Francke and W. M. Meyers, of Erie, Mich., still were suffering from exposure when landed here and were taken to a hospital.

They probably owe their lives to George Gampher, 45, lighthousekeeper, who found them last Friday morning unconscious in the small dory in which they had drifted to the island.

The fishermen had put out into the lake to raise their nets. Some distance out, they encountered heavy ice which crunched their fishing boat and broke it in two. Taking to the dory, they tried to row ashore. A gale ripped the oars from their handsand churned up waves that soon began to fill the small craft.

Francke and Meyers bailed with their hats until they became unconscious from the cold. When they awoke they were in the light house on West Sister island and Mrs. Mary Gampher, 64, mother of the keeper, was administering to them.

Gampher fired the red and white flares which were seen for three nights by residents on Locust Point beach.

Heavy ice prevented boats from reaching the island yesterday. Two airplanes flew to the island. One of them circled and returned but the other crashed while attempting to land. George Welis, president of the Standard Aircraft corporation, and Donald Gorwin, co-pilot, were injured. They were cared for at the lighthouse and were brought back on the tugs in which coast guards reached the island today.

REPUBLICAN LIKELY TO SUCCEED SENATOR JONES

WASHINGTON, Dec. 21—(AP)—The political balance in the senate, upset once this session by the refusal to seat temporarily, Smith of Illinois, and Vare, of Pennsylvania, is likely to undergo another change because of the death of Senator Jones, democrat, New Mexico.

Since the present governor of New Mexico, Richard C. Dillon, is a republican, it is expected that he will appoint one of his own party to succeed Senator Jones. This would give the republicans a majority of one over the democrats in the place of the minority of one they had held since Smith and Vare were commanded to stand aside.

Pending the appointment by the governor, however, each of the major parties will have 46 members in the senate, with the balance of power left in the hands of the lone-farmer-labor Senator Shipstead, of Minnesota.

MRS. LILLIENDAHL AND BEACH IN STATE PRISON

TRENTON, N. J., Dec. 21—(AP)—Mrs. Margaret T. Lilliendahl and Willis Beach, were transferred to the state prison today where each will serve a ten year sentence for manslaughter in connection with the death of the woman's husband, Dr. A. William Lilliendahl of Vineland, who was shot to death on a lonely road near Hammonton on September 15 last.

Arriving here from May's Landing by automobile this morning, they were recorded at the prison and placed in quarantine for two weeks prior to being placed in their cells.

The widow, who had broken down at the Atlantic county jail when told to prepare for the journey appeared in good spirits on arrival at the prison. She willingly posed for several newspaper photographers and entered the prison clerk's office smiling.

FROST THREATENS THE CITRUS CROP IN FLORIDA

MIAMI, Fla., Dec. 21.—(AP)—Thousands of flickering, smoky lights from smudge pots over the citrus and truck growing sections of south and south central Florida tonight gave notice that the growers were making a determined stand against frost.

Richard W. Gray, United States weather bureau metorologist here, today warned the growers that tonight probably would bring killing weather to unprotected crops.

Only one official report of serious damage in the cold snap which last night set a ten-year record of 40 degrees in the city of Miami, was available. The state marketing bureau in Jacksonville said that sout hof Lake Okeechobee, were killed. No damage to citrus was reported from any point.

Freezing temperatures were reported from a number of points on the edge of the Everglades.

CREW RESCUED FROM BURNING MOTOR SCHOONER

HONOLULU, Dec. 21.—(AP)—Rescued from small boats after their vessel had burned beneath their feet, 14 members of the crew of the motor schooner Doris Crane arrived here today on the liner Niagara.

The fire probably was started from an overturned can of gasoline, the rescued men said. Without radio to appeal for help, Captain Harold C. Davison, of Alameda, Calif., and his crew, fought the flames from 8 a. m. Monday until they were forced to abandon the ship at 2:30 a. m. Tuesday.

First appearing in the engineroo.n, the flames leaped beyond the crew's control, enveloping the vessel. In the early morning of yesterday, the crew was driven to sea in two lifeboats. Four hours later they were picked up by the Niagara from Vancouver, B. C., which had been attracted to the rescue of th flaming vessel. The Niagara searched four hours in the darkness of early morning before finding the lifeboats, which had traveled five miles from the wreck.

The Doris Crane was bound from Fanning Island to San Francisco with copra.

HICKMAN SAID TO BE HEADED FOR TIJUANA

SANTA ANA, Calif., Dec. 21.—(AP)—Notified that a man said to have been identified as William Edardw Hickman, hunted slayer of Marian Parker, had left Cucamonga, Calif., bound for Tijuana, Mexico, Police tonight threw guards across roads leading out of Santa Ana canyon.

The suspected man was said to have been recognized by G. F. Kaufman, of Cucamonga, who said he knew Hickman when the youth was employed as a messenger in a bank in which the slain girl's father was an official.

Kaufman telephoned the Santa Ana police and also the Los Angeles sheriff that the man though to be Hickman had applied at his house for directions to Tijuana and that he had directed him to follow the road into Santa Ana.

The suspected man was driving a Ford coupe, Kaufman said.

THREE CHILDREN BURNED TO DEATH AT DURYEA, PA.

SCRANTON, Pa., Dec. 21.—(AP)—Three children were burned to death, one person is missing and another was probably fatally burned in a fire which razed a two-story dwelling in Duryea tonight.

The Bulletin Pattern Service

4727. Two "Nursery Toys."
Cut in one size. It will require three-eighths yard of 36-inch material for the "Teddy" and five-eighths yard for the giraffe. Price 10c.

5997. Ladies' Dress.
Cut in six sizes: 34, 36, 38, 40, 42 and 44 inches bust measure. A 38-inch size requires 2 1-2 yards of 54-inch material. The width of the dress at the lower edge is 1 3-4 yard. Price 10c.

The Bulletin Co., 11-13 Sterling Pl., Brooklyn, N. Y.

6007. Girls' Dress.
Cut in four sizes: 8, 10, 12 and 14 years. A 12-year size requires 2 1-2 yards of 40-inch material together with three-eighths yard of contrasting material. Price 10c.

5577. Ladies' Dress.
Cut in seven sizes: 34, 36, 38, 40, 42, 44 and 46 inches bust measure. A 38-inch size requires 3 7-8 yards of one material 40 inches wide, with one-half yard of contrasting material. The width of the dress at the lower edge is 2 1-4 yards. Price 10c.

The Bulletin Co., 11-13 Sterling Pl., Brooklyn, N. Y.

An angleworm, if not eaten up by fishes, may live to be ten years old.

The PALACE
WHERE REFINEMENT REIGNS
—NOW PLAYING—
TOMORROW — FRIDAY — SATURDAY
All-Girl Vaudeville Show
20—GIRLS—20
Jeanette Adler and Orchestra
12—GIRLS—12
A Singing and Dancing Jazz Band Combination
Composed Entirely of Women
MARY HAYDEN & ROSE TAYLOR
"Funnery"
RUBY TRIO
"Musical Flashes"
THE GOLDEN GIRLS
"Queen of the Silver Thread"
EILEEN HARVEY
"Some Tunes and Weight"
— On the Screen —
CARMEL MYERS in
THE GIRL from RIO
A Yankee Youth and a Brazilian Belle in a Blazing Romance on the Amazon.
Every Night This Week!
EASTERN DAIRIES
CHRISTMAS PARTY
Five Ice Cream Cakes containing two quarts of Ice Cream, Given away Free.—each night

— THE —
BREED
TODAY—Mat. 2.15; Eve. 7-10.30
DOUBLE FEATURE PROGRAM
David Belasco's Stage Hit
"THE LILY"
With BELLE BENNETT
One of the best known stage successes on record. The greatest story, the mightiest cast and the most lavish production.
— Added Feature —
RANGER
The Famous Dog Star, in
"Ranger of the North"
LINDBERGH'S ARRIVAL IN MEXICO
Friday and Saturday
KEN MAYNARD
—in—
"THE DEVIL'S SADDLE"

The Broadway
Thursday — Friday — Saturday
Into the sunshine of the present storked the shadow of his past
CARL LAEMMLE presents
"A MAN'S PAST"
starring CONRAD VEIDT
Conrad Veidt, as the man who had mouldered for years in a prison dungeon, then gains sudden freedom only to find that he is forced to pose as the brother of the woman he adores. He holds you tense in the spell of his masterly acting—almost uncanny and weird.
NEWS — COLLEGIANS

PIANI CHARGED WITH SLAYING YOUNG WIDOW

BURLINGTON, N. J., Dec. 21.—(AP)—A warran charging him with the murder of Mrs. Isabelle James Shedaker, 28-year-old widow, who served on Frederick Piani, inspector at a local pipe factory, today in the St. Francis hospital, Trenton, where he lies with a self-inflicted bullet wound in the jaw.

Piani, who shot Mrs. Shedaker four times last night, after forcing her automobile to stop, and then turned the pistol on himself, probably will recover, hospital authorities said.

Piani has confessed to the slaying, police asserted, and has begged physicians to let him die. He killed the reputedly wealthy woman according to his alleged admission because she had broken up his home and then deserted him.

Thomas B. King, eighty-nine, of Columbia, Mo., is the oldest living alumnus of the University of Missouri and one of its most rabid football fans. He has bought his tickets for all of this season's home games.

STRAND
Showing Tonight
"WOMAN'S LAW," starring Lillian Rich and Pat O'Malley. Also "THE SPEED DEMON," with Kenneth McDonald.
Coming Friday and Saturday — "THAT MODEL FROM PARIS" and "WHISPERIG SMITH."
Eve., 7-8:45; Adults, 15c; Chil., 10c
On Saturday Night, Dec. 24th, we will give away a fine Turkey

DANCE
PLAINFIELD COMMUNITY HOUSE
FRIDAY EVENING, DECEMBER 23
BENNY CONN'S ORCHESTRA of Worcester
Ladies, 50c Gents, 75c

Maxwell Service
. . . Owners of the Good Maxwell will find here available the same courteous, prompt and efficient service that we render to Chrysler owners. We also carry a complete line of Maxwell parts to take care of any emergencies that might arise.
"52" - "62" - "72" - IMPERIAL "80"
CHRYSLER
W. C. NOYES
315 Laurel Hill Avenue

STRUGGLE OF SPECULATIVE FORCES RESULTED IN ERRATIC STOCK MARKET

NEW YORK, Dec. 21—(AP)—Highly erratic price movements took place in today's stock market as a result of the bitter struggle for control between opposing speculative forces. A strong opening was followed around midday by a general sinking spell, with an irregular recovery taking place during the afternoon. For the fifth consecutive day, the average of 20 leading industrial issues closed at a new high record for all time, but the rails lost ground. Total sales crossed the 3,000,000 share mark for the third time this month.

Marking up of the call money rate from 4 to 4 1-2 per cent coincident with the calling of about $25,000,000 in loans, inspired a series of "bear" raids, which resulted in a number of substantial recessions, particularly among some of the Volatile specialities. The stiffening in the rate was generally believed to be due, however, to the seasonal withdrawals of currency in preparation for the holidays and not to any general change in credit conditions, as the rates on other monetary accommodations were unchanged. There is a belief in some quarters, however, that an increase in Federal Reserve rediscount rates is likely early next year, especially if the gold export movement is maintained in heavy volume.

Operators working for higher prices took encouragement from the sharp pick-up in steel operations and the unusually heavy decrease in crude oil production last week. Prompt oversubscription of a tremendous volume of new stock and bond offerings, indicating a strong underlying investment demand, also was regarded as a favorable factor. Some disappointment was caused, though, by the sharp falling off in freight car traffic, and this probably explained the sluggishness of many of the railroad shares.

Despite the sudden drop from 145 to 134 in Greene Cananea, which rallied 6 points from the low, speculative interest in the coppers was maintained at high pitch. New peak prices for the year, or longer, were registered by Anaconda, Calumet & Arizona, Cerro de Pasco, Chile, Kennecott, Magma and Utah, U. S. Steel sank to 146 3-4 on the noon reaction and then spurted to 149 7-8, closing at 148 5-8 for a small net gain. Trading in General Motors common quieted down considerably, the final price of 134 1-8 representing a net loss of 1 1-8.

Paramount Famous Players assumed the leadership of the amusement group, climbing more than 2 points on buying influenced by expectations of an increase in the dividend early next year. Fox Film A sold around the year's high on reports of large current earnings.

Striking gains took place in some of the insurance company shares. Continental Insurance (old stock) soared 31 1-2 points to a new high record at 341, as against a low of 155 earlier in the year. Fidelity Phenix Insurance jumped 20 points to 215 and Rossia rallied 8 points to 187 1-2. National Surety jumped 15 points to 373, but fell back to 367 on realizing. Burroughs Adding Machine, International Harvester, and National Cash Register all advanced 3 points or more to new high records.

Amalgamated Leather broke 5 more points to a new low at 68. Warren Bros. broke 4 1-2 points and net declines of a point or two were quiet common.

Establishment of new high levels for the year by the Swiss and Swedish currencies featured the mixed foreign exchange market. Sterling Cables were slightly easier around $4.88 11-32.

Reactionary price tendencies predominated in the commodity markets. Wheat futures yielded fractionally on increased offerings of the product from the Argentine. Cotton closed 15 to 22 points net lower after a day of backing and filling. Coffee quotations held steady but raw sugar futures were slightly easier.

MARKETS AT A GLANCE
New York

Stocks irregular; Continental Insurance (old) soars 32 points.

Bonds quiet; day's new offerings $130,000,000.

Foreign exchanges steady; Swedish and Swiss rates at new 1927 highs.

Cotton easy; pre-holiday realizing.

Sugar lower; Cuban selling.

Coffee higher steady; Brazilian market.

Coffee higher steady; Brazilian market.

Chicago

Wheat steady; improved flour trade.

Corn steady; continued export demand.

Cattle firm.

Hogs irregular.

STOCKS

Sales (in 100s)	High	Low	Close
7 Abrah&Straus.	116½	115½	116¼
7 Abr&Straus pr	111	111	111
5 Adams Express	185	183½	185
4 Adv Rumely .	13¾	13½	13¾
8 Adv Rum pr.	39⅝	39	39⅝
12 Ahumada Ld..	3¾	3⅝	3¾
55 Ajax Rubber .	12	11⅛	11¾
1 Alb Perf WPa	25¼	25¼	25¼
27 Al Chem & D	153	151¾	152½
6 Allis Chal Mfg	114	113½	113¾
3 Amal Leath .	11½	11½	11½
4 Amal Leat pr.	70½	68	68
3 Amerada Corp.	30½	30	30½
42 Am Ag Chem.	19¼	17⅞	19
46 Am Agr Ch pr	66⅝	63½	64¾
1 Am Bank Note	96¾	96¾	96¾
10 Am Bk Nt pr	60	60	60
2 Am Beet Sug .	13	12¾	12¾
1 Am Beet Sg pr	43¾	43¾	43¾
3 Am Bosch Mag.	21½	21½	21½
201 Am B S Fdy .	46	42¾	44⅞
23 Am Br Bv El	15	14½	14¾
60 Am Br Bv pr.	60	59	59
564 Am Can	76¾	75¼	75¼
7 Am Can pr ...	133½	133½	133½
2 Am Car & F ..	103	102¾	103
2 Am C&F pr .	129¼	129¼	129¼
3 Am Chicle . . .	72¾	71⅝	72
50 Am Chi p p ol	106	106	106
8 Am Drug Syn .	13¾	13⅝	13⅝
1 Am Encaus Til	52¾	52½	52½
1 Am Express .	166½	166½	166½
47 Am & F Pow.	30¾	29½	30½
1 Am & F P pr .	107¾	107¾	107¾
1 Am H & L pr	58½	58½	58½
10 Am Home Prd.	66⅝	66⅝	66⅝
24 Am Ice	31½	30½	30½
6 Am Inter Corp .	58½	58	58
5 Am La Pr ...	6⅞	6⅝	6⅝
35 Am Linseed .	67½	65½	66
38 Am Linseed pr	85¼	85	85¼
3 Am Locomo .	108	108	108
1 Am Loco pr ..	125⅛	125⅛	125⅛
4 Am Mch & F .	181	180	181
10 Am M&F p ol	241	241	241
19 Am Metal Co .	47¼	46⅝	47
40 Am Met pr ol	110¼	110¼	110¼
15 Am Piano	22	21½	21½
30 Am Piano p ol	89½	89	89½
31 Am P & L	66⅞	66⅛	66⅞
2 Am Radiator .	134	134	134
80 Am Rep	82½	77	79
1 Am Saf Raz.	66½	66½	66½
3 Am S & C	3⅛	3	3
111 Am Sm & Ref.	136⅞	131	136⅞
3 Am Smelt pr .	120	120	120
124 Am Steel Fdrs	68	63	65¾
2 Am Stl Fdrs pr	114	114	114
95 Am Sug Ref .	78⅛	77⅞	77⅞
1 Am Sugar pr .	107	107	107
20 Am Sum Tob.	64¼	64	64
1 Am T & C ...	30	30	30
83 Am Tel & Tel	179½	178¼	179
11 Am Tob pr .	172½	171½	171½
14 Am Tob B ...	172½	170⅞	171¾
10 Am Type Fpr	110⅛	110⅛	110⅛
6 AmW W new	60½	59	59
1 Am WW 1 pr	102	102	102
14 Am Wool . .	20¼	20¼	20¼
7 Am Wool pf .	49¾	49½	49½
16 Am Wtg P cfs.	18¾	17¾	18½
14 Am WP pr cfs	42¾	41¾	42¾
1 Am Z L & S .	7	7	7
1 Am Z L & S pr	41½	41½	41½
319 Ana Copper ..	59¾	58	59
3 Arch Da Mid	60	59¾	60
1 Arm&Co D pr.	84¾	84⅝	84⅝
8 Arm&Co Rl A.	10½	10¼	10¼
73 Arm&Co Ill pr.	66⅝	66	66
21 Arn Con Corp .	53¾	53¼	53¾
3 Artloom Corp.	43	42⅞	42⅞
32 Asso Dry Gds	50	49	49
20 Asso Oil ol ..	39¾	39¼	39¾
26 At T & S F .	194⅞	192¾	194
2 Atl Coast Line	190	188⅝	189⅝
12 Atl Gulf & W I	39½	38¼	38¼
26 Atl Reflin ..	110	108	109
2 Atlas Powder .	64	63¼	64
2 Atlas P pr ol .	102¾	102¾	102¾
9 Aust Nich ...	4⅝	4¾	4¾
6 Autosales Corp	8⅛	8⅛	8⅛
6 Auto Strop RA	45	44½	45
2 Bald Locomo .	254	253½	254
2 Bald Loco pr .	121½	121¼	121¼
103 Balt & Oh....	118⅝	117⅝	117⅝
2 Balt & O pr..	81½	81½	81½
9 Bang & Aroos	72	70½	72
20 Ban & Ar p ol	110½	110½	110½
20 Bk Com ol ..	575	575	575
29 Bk of Manh ol	595	585	595
4 Garnsdall CpA.	25¾	25¼	25¼
1 Bayuk Cigar .	106¼	106	106¼
8 Beechnut Pk..	71⅝	70¼	70¼
11 Beacon Oil ..	15½	15¼	15½
1 Beld Hemin. .	19	19	19
11 Best & Co ..	57½	57	57
63 Beth Steel ...	57½	56¼	57¼
48 Bloom Bros ..	47	45⅞	46
10 Bon Ami .. .	66⅞	66	66⅞
10 Bloom Br p ol.	110	110	110
5 Booth Fish 1 pr .	45	41¼	45
3 Botany Cns MA	22½	21½	21½
15 Briggs Mfg Co	24	23½	23½
8 Bkyn Edison .	195	194	195
7 Bkyn Man T .	57¾	57¼	57½
1 Bkyn Man T pr	84½	84½	84½
8 Bkyn Un Gas.	145	145	145
30 Brown Shoe .	49¾	48	48
5 Bruns Bal Col.	34⅝	32¾	33⅝
12 Bruns T & Ry	18⅝	18⅛	18⅝
20 Buf & Sus pr ol	53	52	52
13 Burns Bros A	102½	100	100
6 Burns Bros B .	17½	17	17¼
20 Burns Bros prol	99	99	99
8 Burr Ad Mch	143½	141	143½
5 Bush Term ..	62½	61¾	61¾
30 Bush Tr 7 psol	111⅞	110¼	110¼
50 Bsh T Bl prol	116⅞	116¾	116⅞
20 Butte Copper .	4½	4⅜	4½
7 Butte & S Min.	11¼	10¾	10¾
606 Byers&Co AM	102¾	97½	100
160 Cal Pack ...	78⅝	76	77½
20 Cal Perrol ..	24½	24	24¼
2 Callahan Z Ld	1⅝	1⅝	1⅝
515 Cal & Ar Min	123½	116⅞	118
421 Cal & Hec CC	24¼	23¾	24
15 Can D Gin Ale	53⅞	53⅞	53⅞
76 Cana Pacific .	215	212	213
10 Caro C&O stol	105	105	105
7 Case Thresh .	271	268	271
36 Cent Alloy Stl	30	28¾	30
2 Cet Rib Mills.	12½	12½	12½
312 Cer de Pas Cp	70⅝	67⅞	70⅝
11 Certo Prod ...	53¾	53	53
7 Chand Cle Mot.	6	6	6
16 Chand Cle pr.	16⅞	16	16⅞
30 Chase Nt Bk ol	545	533	544
30 Chath Ph Bk .	570	570	570
21 Ches & Ohio .	206⅝	205	206½
22 Ches Corp	82	80⅝	81⅝
1 Chicago & Alton	7¼	7¼	7¼
3 Chi & East I Ry	42½	42½	42½
5 Chi Gt West .	13¼	13	13
6 Chi Gt W pr..	29½	29⅞	29⅞
30 C M&St P	18	17⅝	18
10 C M & S P ctf	17¾	17¾	17¾
22 C M & S P pr.	33⅞	33⅝	33⅝
5 C M & St P p cf	33¼	33¼	3¼
19 Chi & N W ..	86⅞	86¼	86⅝
5 C R I & P ...	103	107	107
2 C R I P 6 p p	103¾	103	103¾
50 Chi Yel Cab..	42½	42¼	42½
4 Childs Co	52½	52½	52½
410 Chile Copper ..	42½	40⅝	42
4 Christ B & Co.	67½	67	67½
530 Chrys Corp ..	62½	61⅞	62⅝
3 Chrys pr A....	114⅝	114½	114½
10 City Strs B ..	61¼	61	61
10 CCC & St L p	107	107	107
1 Cluett Peaby .	77½	77½	77½
10 Coca Cola	129½	128¼	128¼
98 Col & Alk	104⅝	101½	102
4 Col & Alk pr .	109	109	109
100 Col Fu & Ir..	85⅝	82⅝	85
32 Colum G & E .	92¾	91½	91½
1 C G & E A n .	108½	108½	108½
7 Colum Carbon .	93	92	92
9 Com Credit .	22	21½	21¾
140 C Cr 6½ pc pr	89	88½	88⅞
14 CC 8 pc B p ..	26	26	26
15 Com Solv.....	170⅝	167	167
16 Com Pow .. .	67	65¾	66
3 Conde Nast Pub	51¼	51¼	51¼
55 Cong Nairn .	28½	27½	27⅞
10 Cong Cigar ..	83	82¼	82½
71 Consol Cigar .	85	83	84
21 Cons Distrib .	⅝	⅝	⅝
35 Consol Gas ..	117¾	117	117¾
3 Con G $5 pr ..	103	102⅞	102⅞
17 Cons Textile .	3⅝	3½	3⅝
15 Cont Bak A .	51⅞	50½	50⅞
51 Cont Bak B .	6	6½	6
4 Cont Bak pr .	96¾	96¼	96¼
7 Contin Can ..	86⅞	85	85⅞
13 Cont Insur ..	341	335	338½
6 Contin Motor .	11	10⅞	10⅞
136 Corn Prod ...	66⅝	64¾	65⅞
35 Cruci Steel ..	90⅞	87¼	89½
1 Crucible Stl ...	112½	112½	112½
24 Cuba Can Su.	7⅝	7¼	7⅝
22 Cub C Su p.	31	30¼	31
10 Cuba Co The .	28	27½	28
100 Cuma RR p ol	90	88⅝	90
7 Cub Am Sug .	22	21	21¾
2 Cub D Sug ..	11⅞	11½	11⅞
27 Cudahy Pack ..	52⅞	51	51½
31 Curtiss Aero .	63	61⅞	62
1 Cushm S Inc .	135	135	135
10 Cushm S $3 p	113	113	113
43 Davis Chemical	41	40	40
20 Deere&Co pol.	116⅞	116¼	116⅞
6 Del & Hud .	185¾	183½	185½
2 Del Lack & W	136½	136	136
1 Detroit Edison	163	163	163
4 Devoe & R A xd	41	40½	41
1 Diam Match..	139	137	137
84 Dodge Br A .	20⅝	19⅝	19⅝
59 Dodge Br pr..	73½	71⅝	72⅝
17 Dome Mines .	13¼	13⅛	13¼
45 Duluth SS & At	6¾	4	6¾
73 D SS & At pr	8⅞	6¾	9¾
6 Dunhill Inter.	60½	58⅝	59¼
20 DuP de Nem.	323	320	323
6 Duques Lt 1 p	115¾	115½	115½
4 East Kodak .	167	166	166¾
14 Eaton Ax & Sp	26½	26	26⅝
7 Eisenl & Bros,	11¼	11⅛	11⅛
6 Elect Auto Lite	59	59	59
25 Elect Boat ..	16½	15	16⅝
57 El Pow & Lt.	32	31	31⅝
1 El Pow ⅝ Lt p	107	107	107
1 El P&L 40p p c	122¼	122¼	122¼
30 Elect Refrig...	9¼	9⅛	9¼
26 Elect S Bat .	77⅝	76½	76½
1 E Capewell ..	31½	31½	31½
10 Endi Johnson	77⅝	76⅞	76⅞
5 Eng Pub Ser..	35½	35	35½
679 Erl R R	65½	63½	64⅝
66 Erie 1 pr ...	63½	63½	63½
6 Erie 2 pr	61½	61⅛	61½
13 Erie S S ctfs..	26¼	24	24½
50 Eure Vac Cl.	76⅝	75¼	75¼
1 Exch Buf ...	21¾	21⅝	21⅝
6 Fairb M & C .	34¼	33½	33½
2 Fed L & T	45	43	43
20 F L & T p ol	99¼	99¼	99¼
1 Fed M & S ...	150	150	150
49 Fid Ph Fire In	215	195½	214
10 Firth Av Bus ol	10⅛	10⅛	10⅛
4 First Nat Stores	28½	28⅝	28½
21 Fist Rubber .	16½	16¼	16⅜
1 Fisk Rub 1 pr .	90⅝	90⅝	90⅝
38 Fleischman Co.	67⅝	66⅝	67
2 Foundation Co.	40¼	40½	40½
123 Fox Film A ..	84⅝	82½	85
20 Frank Sim p ol	111	111	111
58 Freep Texas .	103¾	101	101½
26 Gab Snub A .	28⅞	28⅛	28⅛
258 Gardner Motor .	15¼	13½	14½
7 Gen Am Tank .	62⅝	61½	61½
63 Gen Asph .. .	83⅝	80⅝	82
4 Gen Cable A ..	61½	60⅝	61
4 Gen Cigar ...	73¼	72	72½
36 Gen Elec xd.	132⅝	132	132⅝
1 Gen G&E B xd	11⅝	11⅝	11⅝
15 Gen G&E $6 pr	85¾	85	85¾
715 Gen Motors .	135	133½	134⅛
3 Gen Mot 7pc pr	125	125	125
6 Gen Out A ctf	54⅛	54	54⅛
27 Gen Rail Sig.	120	119⅝	119¾
20 Gen Refract .	69⅝	68½	68⅝
89 Gil Saf Raz..	104¼	102⅝	103⅝
29 Gimbel Bros..	41	40	40⅛
1 Gimbel Br pr.	97	97	97
80 Glid prl prol .	95	94¼	94¼
29 Glidden Co ..	20⅝	20½	20⅝
102 Gold Dust	75¼	73	74⅞
52 Goodrich Co .	94	92½	93
59 Goodyr T & R .	64¼	62¼	63
9 Gdyr T&R pr.	96¼	96	96¼
21 Goth Sk Hos .	82	80½	81
23 Gth S H new.	82½	80	80
1 Gh Sk H pr nw.	120½	120½	120½
39 Granby Cn Min	43⅝	42½	42⅞
34 Gt N I Ore ctf	24¼	23⅝	24⅛
15 Gt Nth Ry pr.	100	99⅝	99⅝
3 Gt N Ry ctf...	98¾	98¼	98⅝
42 Gt West Sug.	37⅝	36	37½
12 Gt W Sug pr	119¼	119¼	119¼
679 Grn Can Cop .	145	134	140
2 Guant Sugar .	9¼	9	9
2 G M & N	58¾	58¼	58¾
1 Gtf M & N pr	107	107	107
7 Gulf Sta Stl .	53¾	52	53¾
50 Gulf St St pr	105⅞	104½	105⅞
3 Hartm Cor A .	24	23½	24
3 Hartm Cor B .	20	19⅝	19⅝
1 Havana E R pr	69½	69½	69½
2 6 Hock Val R ol	373	373	373
1 Homest Min .	72	72	72
1 Household Prd.	64½	64½	64½
113 Houston Oil .	163½	160	163½
135 Howe Sound Co	47¾	46¼	46¾
3 Hud & Manh .	50⅛	50⅛	50⅛
574 Hud Mot Car.	81¾	79½	80
188 Hupp Mot C.	35⅞	34⅝	34⅝
2 Illinois Central	134¾	134⅝	134¾
60 Ill Cent l l ol	82½	81	82½
35 Ind O & Gas..	26⅝	26	26
11 Ind Motor ...	46⅝	45¼	45⅝
20 Ind Mot p ol.	101	100½	100½
16 Ind Ref	9⅝	8½	9¼
7 Ind Ref ctfs ..	8⅝	8½	8⅝
1 Inger Rand .	92½	92½	92½
8 Inland Steel .	56½	56	56
74 Inspira Cop ..	22⅞	22	22¼
5 Inter R Tran.	32¾	32	32⅝
14 Inter Ag Corp.	15	14¾	14⅞
7 Int A pr pr ..	60¾	59½	60
6 Int B Mach ..	109	108	108⅝
1 Int Cement ..	57¼	57¼	57¼
650 Int Cem pr ..	56½	55⅝	55⅝
900 Int Com Eng	56⅝	56½	56½
20 Int Com En pr	102½	102½	102½
79 Int Har Co ..	255½	248½	254¾
105 Int M parti pr	92⅝	90¾	91⅝
1 Int Mer Mar..	4⅛	4⅛	4⅛
31 Int M M pr ..	42¾	41	41½
600 Int Nickel ...	81½	78¼	81¼
89 Int Paper .. .	72⅞	71	72
13 Int P P 7p pr	109⅝	108⅝	108⅝
4 Int Ry C Am.	39⅞	39	39
10 Int Salt ol ..	70	70	70
21 Int T & T ...	150⅝	148¾	149
3 Island Ck Coal	56	55	56
1 Jewel Tea	81	81	81
10 Jnes&L S p ol	120	120	120
49 Jones Br Tea..	30½	29⅞	29⅞
1 ordan Mot Car.	15	15	15
23 Kan Cy S Ry.	61⅝	60½	61⅝
8 Kayser & Co.	62⅞	62⅝	62⅝
63 Kelly Spr T.	28	26½	27⅞
2 Kels Hy W xd	24	24	24
125 Kenne Cop ...	84⅞	83⅞	84⅞
70 Kinney Co p ol	99	88½	90
7 Kraft Cheese .	55	54	55
72 Kresge SS Co	71¼	69⅞	70¼
10 Kresge pr ol .	115¼	115¼	115¼
1 Kresge DpSt pr	53	53	53
12 Lago Oil & Tr	35½	35	35
3 Lambert Co .	83⅞	83	83
20 Lee Rub & T.	18	17	17¾
24 Leh Val R R.	95½	94	94½
1 Lehn & Fk Pd	38¾	38¾	38¾
33 Life Sav Inc.	21⅞	30¾	30¾
5 Lig & Mey Tob	122	122	122
9 Lig & My T B.	122¾	122⅛	122¾
10 Lima Loco ..	57½	56	57½
22 Liquid Carb .	68⅞	68	68
38 Loew's Inc ...	57¾	57	57
2 Loft Inc	5¾	5⅝	5⅝
2 Long B Lum A	27	27	27
21 Loose W Bisc.	53⅞	53	53½
39 Lorillard P Co	38⅞	38¼	38¼
14 La Oil Ref ..	10⅞	10⅝	10⅝
130 La O 6½pcprol	88½	88¼	88¼
6 Louis & Nash	155⅛	154¾	155½
20 Louis G&E A.	27⅞	27	27½
22 Ludlum St ...	27	26	26⅝
1 McAnd & F .	53	53	53
44 Mack Truck..	107⅞	106⅝	107⅞
1 Mackay Cos .	115	115	115
7 Mackay pr ..	68½	67½	67½
20 Madi Sq Gar.	24⅞	23½	23½
220 Magma Cop ..	56	53	55⅝
2 Mallins & Co .	17½	17¼	17¼
40 Mallins p ol xd	91	90	91
1 Manati Sug ..	15	15	15
7 Mana Sug pr ..	78⅞	75⅝	76⅞
2 Mandel Bros .	41½	41⅛	41⅛
5 Manh El Sp xd	54⅛	54	54
10 Manh Ry gt .	78¾	78¾	78¾
5 Manh Ry md .	42⅝	42½	42½
5 Manh Shirt ..	34	33⅛	33⅛
9 Marac Oil Ex .	15¾	15¼	15½
135 Marland Oil ...	36½	35¾	35⅞
11 Marland Rockw	50¾	50	50⅝
8 Martin Parry .	16¼	15½	16
8 Math A k Wks	128	125	126½
6 May Dept Strs.	86½	86½	86½
43 Maytag Co ...	34	33¾	34
3 McCro Str	90	88	89
20 McCr Str B .	95	95	95
1 McInt H Mn ..	28	26	26
5 Mexi Seab Oil .	5	4½	5
84 Miami Copper .	20⅛	19⅝	19⅞
98 Mid Cont Pet.	29¾	28⅝	29½
4 Mid Cont P pr	104	104	104
7 Middl Sts Oil .	2¼	2	2
4 Mid Sts Oil cfs	1¼	1¼	1¼
14 Mid Stl P pr	244½	237	240
4 Miller Rubber .	21½	20¼	20¼
1 Min & St L ..	3¼	3¼	3¼
52 Mn StP & SSM	68	68	68
18 Mo K & T ...	42⅝	41½	41½
14 Mo K & T pr	108¾	108½	108¾
28 Mo Pacific ...	52⅞	51⅛	52½
21 Mo Pac pr ...	113½	112⅞	112⅞
2 Mont Poker .	104	104	104
147 Montg Ward .	118⅞	117¼	117⅞
65 Moon Motor Cr	7⅝	6⅞	7¼
6 Moth L Coal.	3½	3¼	3¼
4 Moto Met A .	21½	20⅝	20⅝
4 Motor Wheel .	26	25¾	25¾
5 Mullins Body .	70⅞	70½	70⅞
20 Mullin By p ol	106	106	106
5 Munsingwear .	50	49½	49½
23 Murray Cp Am	25⅝	24¼	24½
101 Nash Motors..	99	97¼	97½
2 Nat Acme stpd	7½	7½	7½
2 Nat Bellas Hess	42⅞	42	42⅛
1 Nat Bell Hess p	94	94	94
6 Nat Biscuit .	175	174	174
310 Nat Csh Reg A	50⅞	46⅝	50¾
110 Nat Cy Bank of	730	726	728
20 Nat Dairp Prd	61⅞	61⅝	61¾
15 Nat Dist Prd..	52¾	52⅛	52⅛
7 Nat Dis Pr pr.	63⅝	62⅝	62⅝
3 Nat E & St ..	23¾	23⅛	23⅛
2 Nat Lead pr A.	139	138½	138½
23 Nat P & Lt ..	23⅞	23⅛	23⅝
2 Nat Radiator .	33⅛	33⅛	33⅛
9 Nat Rys M 2 pr	2	2⅞	3
3 Nat Supply ..	94	93	94
13 Nat Surety ..	373	361	372
1 ..at Tea.	175¼	175¼	175¼
175 Nev Coin Cop.	20⅝	20¼	20¼
20 N Or T & M ol	136	136	136
7 N Y Air Bk ..	43½	42⅝	43½
122 N Y Central .	165⅝	163⅝	164¾
3 N Y C & St L	126½	125	126½
1 N Y Dock pr .	93	93	93
199 N H N H & H.	61¾	60½	61¾
6 NY NH & H pr	113½	113⅝	113⅝
17 NY Ont & W .	33¾	32½	33½
6 NY Corp p..	6½	6½	6½
1 N Y St Ry pr	25	25	25
3 N Y St 7 pr .	110¼	107½	109
140 N Y St $6 p ol	100	99½	100
6 Nia L & O p ol	115¾	115¾	115¾
10 Nort & West .	193	191⅞	191⅞
31 Nor Am Co ..	60¼	59⅝	59⅝
1 Nor Am pr ..	53⅞	53⅞	53⅞
1 Nor Am Ed pr	104⅝	104⅝	104⅝
9 Nor Pac	99	98¼	98½
6 Nor Pac ctfs ..	96¾	96¼	96⅝
10 Norw T & R pr	45	45	45
145 Oil Well Sup.	48⅝	38¼	38⅛
10 Omnibus Corp.	13⅛	12⅞	12⅞
22 Oppen Col ..	78½	77⅝	78⅝
6 Orpheum Cor ..	25	24⅝	24⅝
1 Otis Elevator .	148½	148½	148½
40 Otis Ele pr ol	119¾	119¾	119¾
5 Otis Steel ..	10⅛	10	10
2 Otis Stl p p..	84	83⅝	83⅝
3 Owens Bottle .	76⅝	76⅝	76⅝
3 Pacific Coast .	31½	30¾	30¾
1 Pac G & E ...	48⅝	48⅝	48⅝
220 Pane T & T ol	157¼	155	155
176 Pack Mot Car

THE CURB MARKET

NEW YORK, Dec. 21—(AP)—Irregularity again ruled the curb market today, with most of the important changes toward lower ground. Liquidation probably was in reflection of selling on the big board which followed the advance in call money to 4 1-2 per cent.

Most of the recent favorites were subjected to hasty profit taking, losses of 1 to 3 points or more being sustained by Borden, Fansteel Products, Johns Manville, Lehigh Valley Coal Sales, U. S. Freight and U. S. Gypsum. Maryland Casualty and Atlas Plywood closed with net losses after establishing new highs for the year.

Some of the amusement shares which have been moving upward in a few recent sessions, softened. Fox Theatres "A" and Stanley Co. dropping back a point or more. Schaeffer Pen dropped 11 points following the announcement of a 20-for- split up in the stock. Celotex fell back sharply on reports of declining earnings.

Oils gave a good demonstration of group strength, again led by Gulf Oil, which reached a new high at 115. Mountain Producers also sold at a new top. Quaker Oats jumped 32 to 302, a new top and Industrial Rayon, despite reports of smaller earnings, established a new peak for the third consecutive day.

Public utilities were mixed in tone, Blackstone Valley Gas & Electric issues making the best gains while Empire Power declined to heaviness. New tops were again reached by some of the mining issues, including Newmont and Copper Range.

Stock of the McKeesport Tinplate company, largest tinplate concern in the country, was admitted to the list.

Sales (in 100s)	High	Low	Close
2 Acetal Prod A wi	20¾	20¾	20¾
10 Alb P Bar A pr	22½	21¾	21¾
5 Alliance Insur..	87	85	85
1 Allied Pk pr pr	5¼	5¼	5¼
1 Allson Drug A.	20¾	20¾	20¾
1 Allson Drug B.	15¾	15¾	15¾
3 Alum Co	133	133	133
4 Alum Co pr	106	106¼	106
4½ Am Arch Co .	67	66½	66¾
7 Am Br BEIF vtc	9¼	9	9¼
1¼ Am Cigar ..	138	138	138
6 Am Cyanamid B	37¾	37¼	37¾
47 Am For P rts wi	7½	6½	6½
2¾ Am Cyanam pr.	96¼	96	96
6 Am Dept Stor. .	12¾	12¼	12¾
1 Am DT Co NJ p	112¼	112¼	112¼
6 Am G & E	130½	130	130½
1 Am G & E pr .	108	108	108
1 Am Hawaiian SS	16	16	16
¼ Am Mfg	80	80	80
3 Am Nat Gas ..	16	16	16
½ Am P & L pr .	108¾	108¾	108¾
2 Am Rayon Prd	13¾	13¾	13¾
11 Am Roll M	97	96¼	96¼
3 Amsterdam Trad	48	48	48
22 Am Sol & C vtc.	12¾	12¼	12
2 Am Sol & Ch p pr	28½	28½	28½
1 Am Superp A..	39¾	39¾	39¾
2 Am Superp B .	39½	39½	39½
1 Am Superp I pr	99	99	99
1 Am Third pr..	3 15-16	3 15-16	3 15-16
22 Asso G & E ..	50	49½	49½
3 Atl Fruit	.35	.35	.35
15 Atlas Plywood.	66	64½	64¾
35 A T & S F rts	3¾	3¾	3¾
3 Auburn Auto Co	119¾	119	119
4 Bahl Corp	10½	10	10½
1 B & O pr	15¾	15¾	15¾
26 Bancitaly Corp.	13⅞	13⅝	13⅝
2 Barnsd deb rts .	6½	6½	6½
1¼ Bastian B cse .	25	24½	25
8 Blackst V G&E.	133	130	133
1½ Blackst V G&E cf	133	133	133
3 Bliss E W n ...	30½	30¼	30¼
1 Boyn Shoes Inc .	5¾	5¾	5¾
3 Blum S	34	33½	34
18 Bohn Alum . .	35¾	34¾	34¾
6 Borden Co	160	160	160
5 Brill Corp A....	34¼	34¼	34¼
1 Brill Corp B	16¼	16¼	16¼
22 Brockw Mot n	82	80	81
3 Bkyn City R R .	4	3¾	4
17 Bucyrus Erie wi	29½	29½	29½
12 Buc Erie C pr wi	34½	34¾	34¾
6 Budd Mfg	23¾	23	23
2 Buf Niag & E.	50¾	50¾	50¾
30 Bullard Mch rts	3 1-16	3	3
7 Campbell wi ..	34	33¾	33¾
1 Can Ind Alch .	38¼	38¼	38¼
197 Can Mo W	3 11-16	3 11-16	3 11-16
3 Case Plow	39	39	39
39 Case Plow vtc .	7¾	6¾	7
3 Caterpil Tract n	87	87	87
39 Celan Cor Am n	105	102¼	103
6 Celan C A 1 pr	169¾	169¾	169¾
1 Celluloid Co n.	110¾	110¾	110¾
4½ Celotex Co ..	59¾	54	57
1 Celotex Co pr..	84	84	84
7 Cen Ag Sug ...	134	133	134
1 Cent Fire Ins vtc	37¼	37¼	37¼
11 Cent Pip Cor .	12¾	12¼	12¼
1 Cent Pub Ser A.	21	21	21
1 Cent Ste El	38½	38½	38½
8 C G S & B	12	11¾	12
1 C M & S P n wi	24½	24½	24½
1 Childs Co pr ..	131¾	131	131¾
3 Club Alum Uten.	39	38¼	38¾
1 Col Elec P n ..	90	90	90
3 Col Graph rcts .	37¾	37½	37½
2 Commonw P n pr	103½	103¼	103¼
1 Consol Dairy P.	24¾	24¾	24¾
4 Consol G B n..	67¾	67½	67¾
5 Consol Laud .	105¾	105½	105¾
1 Copel Prod A.	8½	8½	8½
2 Crowley M wi..	36¾	36¾	36¾
1 Crown Wlm vtc .	15	15	15
1 Cuneo P pr wwwi	103½	103½	103½
4 Devoga Inc	47	47	47
1 Devenp Hos ..	16½	16½	16½
2¾ Deere & Co .	238½	237¾	237¾
3 De For R C vtc	1⅞	1½	1⅞
4 De F R Cvtcldep.	.99	.99	.99
3 Det Cream s .	51¾	51¼	51¾
¾ Dixon Cruc s .	170	167	170
8 Dub C & R ...	4	3¾	4
8 Durant Motor .	9¾	9¼	9¾
1 El B & Sh pr..	110¾	110¾	110¾
13 El B&S n Corp	81½	80¾	80½
20 El Inv Inc	45¾	44¾	45½
22 El P & L opt war	15	14¼	14¾
7 Em Pow Cor n .	31	30¼	30¼
2 Estey Welt Cor A	1⅞	1⅞	1⅞
3 Evans E S A ..	64	63	63
1 Evans E S B ..	63¼	63¼	63¼
1 Fasco Mot Co ..	1⅞	1⅞	1⅞
½ Fajardo Sug Co	162	160½	162
49 Fansteel Prod	32¾	32	32¼
6 Fed Metals T ..	19¼	18½	18½
7 Federal Wat A.	38	34¾	34¾
1 Film Insp M ..	4½	4½	4½
4 Firem Fund Ins	117¾	117	117
14¼ Firest Tire..	234½	229	229
¼ Flor Pow 7pcp	106	106	106
4½ Ford Mot Co C	607	595	596
76 Fox Theat A.	23¾	21¾	21¾
½ Frang HHMC pr	87	87	87
5 Freed Elsem R C	2¾	2¾	2¾
5 Freshman Chas	10¾	10¾	10¾
3 Fulton Sylphon .	45	44¾	45
1 Gamewell Co .	63	63	63
12 Gen Alloys ...	14	14	14
6 Garod Corp ..	.75n	.75	.75
15 Gen Bak A ...	76½	76	76½
53 Gen Bak B ...	8½	8	8¼
2 Gen Bronze ...	36¾	36¾	36¾
4 Gen Fireprfg ..	103	101½	103
20 Gen Ice Cream	64¾	63¾	64¼
1 Gen Laund Mch	21¼	21¼	21¼
17 Gen Pub Ser .	16	15¾	15⅞
5 Georgia Pow pr	103	102¾	103
2 Glen Alden Coal	173½	172½	172½
1 Gobel A	67	67	67
26 Gold Seal Elec	15½	15	15½
1 Gran Stores ...	95	95	95
4 Hall Print	30½	30	30
8 Happiness C St	6¾	6¾	6¾
1 Hazelt Corp ...	11	11	11
¼ Hercules Powd.	195	195	195
13 Holland Furnace	43½	43	43¼
¼ Horn H pr ...	110	110	110
2 Huylers	17¾	17¾	17¾
31 Hyg Food wi .	26¼	26	26
444 Ind Ray Cor A	22¾	21¾	22¼
56 Ins Co N A ..	91¾	88¼	91¾
13 Int Util A	50	49¾	49¾
36 It Util B	10½	9½	10
180 Johns Manv n	122	119½	120½
2 Joslyn Bros vtc.	42	42	42
3 Kams Milib	16	16	16
½ Krog G & B Co	142	142	142
3 Krug & Krus ..	16¼	16¼	16¼
5 Laf Realty pr .	38¾	38	38¾
167 Leh P n	21¼	20¾	21¾
20 Leh V C cts ..	37¾	36	36
6½ Leh V C S ...	66	64¾	65
1 Lemur Co	14	14	14
1 Lib Owens ShG	130½	130	130
11 Marc Wire Lon	9¾	9¾	9¾
9 Marmon Motor .	46½	46½	46½
¼ Marvel Carb ..	59¾	59¾	59¾
1½ Maryl Casualty	199¾	197	198
17 Mavis Corp ...	24½	23¾	23¾
36 Mavis Bot ...	16¾	16¾	16¾
25 M Plate wi ...	61¼	60¾	61
4 Mead Johnson.	68¾	68	68
¼ Mel Shoe Co p	111	111	111
1 Metro Chain S..	64	64	64
1 Met S-Soc Str B	6¾	6¾	6¾
9 Midl Util Pr	103	100¾	102
3 Mid West Util .	133	133	133
2½ Mid W U 6 p p	96	94¾	96
5 Mohawk H Pow.	30¾	30¼	30¼
½ M H P 8 pr ...	106	105	105
4 Mohawk Val n.	47¼	46¼	47¼
1 M Chem	33½	33½	33½
2 Municipal Serv	14	14	14
¼ Nat Bak pr ...	93¾	93¾	93¾
5 Nat El Pow A ..	27½	27	27
18 Nat Food Prd.	5¾	5½	5½
4 Nat Leather ..	8½	8½	8½
8 Nat Pub Ser A.	23¾	23¾	23¾
½ Nat Sug H NJ	131	129½	131
5 Nelson H	32	31	32
1 Neptune Met A.	24½	24½	24½
5 New Amst Cas .	78	76¾	78
3 New York Auc.	16¾	16¾	16¾
1 New York Merch	14½	14½	14½
1 Nich & Shep...	81	81	81
2 Niles Bem Pnd.	32¼	32	32
31 North O Pow C	18⅞	17½	18⅝
13 Nor Sta P C A.	136¾	134¼	134¾
2 North Pow	21¾	21¼	21¼
6 Oahu SgLtdrtswi	6¾	6¾	6¾
2 Ohio Brass B..	116¾	116	116
4 Palmolive Co .	92½	92½	92½
4 Pender D Gro B.	35	35	35
2½ Penney A ..	104	104	104
28 Penn Ohio Sec	13½	12¾	13¼
4 Penn Ohio E N .	35	35	35
¼ Pn Oh Ed p pr	107¾	107¾	107¾
10 Penn Wat P C .	72¾	71	72¾
1 Penn Salt . ..	98	98	98
7 Peop Dr Store .	49½	49	49½
¼ Pepperill Mfg.	99	99	99
1½ Phelp Dodge Cr	126½	126	126
1 Phila D P pr...	93	93	93
14 Philip Morris .	9¾	9½	9½
1 Pitts & Lk E ...	184½	183	183
8 Philip Mor A ...	13	13	13
1 Puget Sd P&L .	35¼	35¼	35¼
½ Puget S P & L pr	91	91	91
1 Quaker Oats ...	300	295	300
¼ Real Asn Bkyn .	285	285	285
1 Reming Arms . .	12½	12½	12½
2 Rep Mot T vtc..	8¾	8¾	8¾
1 Rich Rad	23½	23½	23½
2½ Rolls Royce pr.	51¾	50½	50½
1 Royal Bak Pow	250	250	250
¼ Safe C H & L.	137	136	136
¼ Sanitary Groc	216	214	216
1 Schiff Co	27	27	27
2¼ Schaeffer Pen.	799	780	789
1 Seeman Bros ...	35½	35½	35½
19 Seiber R C ...	38¾	37	38½
4 Self Prov Strs.	4¾	4¼	4¼
30 Serv El Corp . .	74	.50	.70
83 Serv El n vtc wi	4¾	4¼	4¾
2 Serv El 1 pr....	1⅝	1½	1⅝
1 Sharon Stl Hoop	21	21	21
1 Silica Gel vtc.	19½	19½	19½
¼ Singer Mfg ..	423	423	423
26 So Cal E B pr.	26¾	25½	25½
8 Sou P & L n ..	44	43½	43¾
2 Sou P & L n pr	108½	108½	108½
3 Sou P & L vtc ...	42	41½	41½
2 Sou P & L war.	14¼	14¼	14¼
4 Sparks With ...	35	34	34
8 St Reg Pap	58¾	57	57
3 Stand Com Tob .	34¼	33¼	33½
¼ Stand Sanit Mfg	109¾	109¾	109¾
2 Stinness Hugo .	9¾	9¾	9¾
7 Stutz Motor ...	18¾	17¾	17¾
1 Swift Intl	25¼	25½	25½
½ Swift & Co	124¾	124¾	124¾
1 Tampa El n ..	62¾	62¾	62¾
2 Timken Axle ..	12¼	12	12
20 Todd Ship	51¾	51¾	51¾
13 Trans Lux Pict .	4¼	4	4
1 Trumbull Stl ...	11	11	11
½ Trumbull St pr.	92	92	92
4 Truscon Stl	34¾	34	34¾
16 Tub ArtSBvtc	474	471	471
5 Union Nat Gas C	28½	28½	28½
72 Uni Biscuit B.	19	17¾	18¼
16 Uni Disc Amer .	40¼	38¾	39
1 Uni Disc Am pr	116	115	115
9 Uni El Coal vtc.	34½	34	34¾
93 Uni G Imp C ..	116¼	114½	114½
25 Uni Lt & P n A	14	13¾	14
2 Uni Lt & P A pr	94½	94¼	94¼
22 U S Freight ..	80	75	77½
4¾ U S Gypsum .	85½	83¾	83¾
1 U S L Bat B... ..	10	10	10
14 Util P & L vtc B	20¾	20½	20¾
4 Util Shar opt wy	1⅞	1⅝	1⅝
1 Vulcan Last . .	60¼	60¼	60¼
21 War Bros Pic .	11	10¾	10¾
29 Watson J W . .	29½	18¾	19⅞
12 Watt & Bond A	26¼	25¾	25¾
1 Watt & Bond B	18¾	18¾	18¾
12 Wesson O&S vtc	72	71	71¾
2 Wesson O&S pr	101½	101¼	101¼
1 Wheatsworth Inc	35	35	35
4 Whi Sew M deb	13¼	13	13
14 Woodworth Cow	28¼	27¾	28
3 Wor A wi	22¾	22½	22½

Receipts and Disbursements of the County of New London for the year ending September 30, 1927.

RECEIPTS

Received for board of prisoners:	
From the State	$ 8,661.42
From the United States	76.29
Earnings of prisoners	1,628.12
Total	$ 10,356.03
Jail receipts, forward	$ 10,356.03
Received from:	
County tax	55,272.50
State for County Home	15,008.50
State, corporation tax	19,081.45
Interest	1,847.50
Rebates	31.86
Balance from last year	94,868.97
Total	$195,961.81

DISBURSEMENTS

Paid at Jail for:	
Provisions	$ 6,922.72
Clothing	356.94
Bedding	370.84
Fuel	1,957.24
Light	525.04
Medicines	72.13
Medical attendance	130.00
Salary of jailor	2,040.00
Salary of assistants	1,800.00
Building and repair	1,765.51
Water and ice	358.65
Telephone	183.78
Stationery and stamps	113.96
Cane	551.72
Disinfectants	151.36
Barn expenses	87.20
Other expenses	21.56
Total	$ 17,213.65
Jail expense, forward	$ 17,213.65
Paid at Court House for:	
Repairs	2,722.98
Telephone	168.86
Janitor	420.00
Engineer	233.00
Jail repairs	5,556.56
On account of County Home:	
Building and repairs	1,329.49
Expenses	18,157.87
Salary of:	
County Commissioners	5,243.86
County Treasurer	420.00
County Auditors	60.00
Insurance	307.24
Stationery, etc.	63.03
Office expenses	400.00
Agricultural interests	4,000.00
Advertising	119.10
Bar Library	1,300.00
Bonds	479.85
Forest Fires	1,039.11
Printing	43.75
Probation Officer	502.35
State Agencies	15,273.60
Miscellaneous	56.00
Balance to next year	130,961.81
Total	$195,961.81

State of Connecticut,
County of New London, ss., Norwich, Conn., November 28, 1927.

The undersigned County Commissioners for the County of New London, hereby certify that the foregoing returns concerning the Jails, and the financial exhibit for said County, are correct and true.

Attest:

GEORGE H. BRADFORD,
CHARLES H. SMITH,
ELISHA WATERMAN,
County Commissioners.

State of Connecticut,
County of New London, ss., Norwich, Conn., November 28, 1927.

The undersigned Auditors of the County of New London, hereby certify that they have audited the foregoing exhibit of receipts and expenses of said County for the year ending September 30, 1927, and find the same correct.

LAWRENCE G. DRESCHER,
RICHARD J. DUDKOWSKI,
Auditors.

Statement of the James N. Clark Fund, for the benefit of County Home children.

Bequest	$10,000.00
Interest	588.33
	$10,588.33

GEORGE H. BRADFORD,
CHARLES H. SMITH,
ELISHA WATERMAN,
County Commissioners.

MYSTIC

The Ladies' Aid society of St. Patrick's church provided a delightful Christmas social and tree for the Sunday school pupils Wednesday evening at 7 o'clock in Columbus hall. The hall was filled with children and parents. The following program will well given by the children: Play, Six Little Mother's, Catherine Lebeau, Alice Wilson, Albina Danesi, Marion Crook, Bertha Fanquet, Doris Maynard; Fairy Dance, Albina Danesi; recitation, My Little Jane, Marguerite Welch; Xmas tableau, Ellen Smith, Rita Wilson, Alice Wilson, Marguerite Walsh, Mary McNamara, Albina Danesi, Doris Maynard, Christmas poem, Marion Hanley, Play, Santa Claus in Many Lands: Jennie Switz, Ellen Smith, Marie Holley, Mary Connors, Madeline Arnold, Marguerite Manchester, John Elderson, Mark Meuse, Joseph Abate; play, Santa and Son, Virginia Clark; Betty Doherty, Eleanor Wilson, Doris Fanquet, Alice Telage, Marion Crook, Violet Bennett, Edna Comeau, Jean Miller, Edward Comeau, James McKenna, Frances Brannigan; Minuet dance, Louise Rossie, Mildred Bergeron, Irene Pond, Mabel Talage, Annie Swizden, Donald McKenzie, John Manchester, Herbert Hayes, Raymond Donath, Darwin Teduzzi. Following the exercises Santa Claus appeared and distributed presents from a prettily decorated tree.

At the whist held in St. Mark's Episcopal parish house Monday evening seven tables were in play. The prizes were won by Mrs. Sarah Barstow, Edward Cameron, Doris Brown and Harlan Burdick.

Williams Woman's Relief corps met in G. A. R. hall Tuesday evening. After the business meeting Christmas tree festivities were carried out, each having brought a small gift. Games were played. Cake and coffee were served. The past president, Mrs. Leota Wilcox was reported ill. Mrs. Truman Jewell had sent postcards from Florida. Mrs. Ella Gethell of New London was present. At the next meeting Jan. 3rd the officers will be installed by Mrs. Eleanor Lucy.

Charles H. Sweet who attended service Sunday morning with the Masons was taken ill in the afternoon and is quite sick at present.

The program of the Old Mystic Social circle meeting Monday evening was as follows: Reading, Mrs. Flora Avery; songs, Loretta Tinker; recitation, Violet Meyers; song, Edna Pierce, Mrs. Inez Tinker, pianist. Officers elected for the ensuing year are President J. F. Meyers; vice president, Mrs. Flora Avery; secretary, Mrs. Inez Tinker; treasurer, Charles Tinker.

George E. Kinmouth, Jr., a student at Tufts college is spending the holiday recess at his home here.

Mrs. George H. Miner is confined to her home ill with a cold.

Mrs. George Tift and daughters Elsie and Florence, Mrs. Leslie Chesebro and Mrs. Fred Startz were New London callers Tuesday.

Capt. Herbert A. Wilbur who returned from Tampico, Mexico, a few weeks ago, has been ill most of the time since he returned home and is confined to the house.

The Missionary society of the Baptist church met with Mrs. Julia B. Coates Tuesday afternoon. The work in Central America was considered, with Miss Harriet Fish, leader.

Mystic grange will have its annual Christmas festivities this (Thursday) evening for all members and their families. A program will be carried out and Santa Claus will distribute the gifts. Each has been asked to bring a ten cent gift.

Florence Dow camp, Royal Neighbors elected these officers at the meeting Tuesday evening following a supper and the annual reports: Oracle, Mrs. Fanny Board; vice oracle, Mrs. Jennie Donath; past oracle, Mrs. Anna Bailey; recording secretary, Mrs. Gilbert; receiver, Mrs. Martha Stafford; chancellor, Mrs. Maud Wallace; marshal, Mrs. Frieda Joseph; assistant marshal, Mrs. Ann Stafford; inner sentinel, Mrs. Lucy Burdick; outer sentinel, Mrs. Corinne Maynard; flag bearer, Mrs. Ethel Durant; musician, Mrs. Anna Hanley; trustee for three years, Mrs. Clara Leise.

Phebe Packer Rathbun tent, No. 3, Daughters of Union Veterans of the Civil War held its meeting in G. A. R. hall Wednesday evening at 7.30. At 8.30 a Christmas tree festival was held, with the sons of veterans as guests. Each brought an inexpensive gift and these were placed around the tree for distribution among those present.

The weekly prayer meeting of the Baptist church was held Wednesday evening with Rev. L. J. Shepler leader.

Mrs. Ruth King has returned home after caring for Mrs. Martha Crandall, who is improving.

Rev Myron E. Genter, district superintendent of the Norwich district held the fourth quarterly conference of Old Mystic Methodist church Monday evening at the parsonage. Reports were read and a unanimous call was given Rev. Lowry P. MacLennen to remain for another year. His work has been most successful in that village.

OBITUARY

Mrs. Nathan Kenney

Mrs. Mary Kelley Kenney, 43, wife of Nathan Kenney, died at her home on Williams Point, Mystic, Tuesday night after several months' illness She was highly respected by all who knew her. She is survived by her husband and two sisters, Mrs. Howard Northrup of Mystic and Miss Ellen Kelley of Providence and by four stepchildren.

COLCHESTER

Oliver Woodhouse lodge, No. 51, K. of P., held its meeting in Pythian hall Tuesday evening with a good attendance. Nomination of officers for the ensuing term was held and the following were elected: Chancellor commander, S. N. Kellogg; vice chancellor, Jack Horwitz; prelate, Max Segar; master of work, Norman Cohen; keeper of records and seal, Fred E. Baker; master of finance, F. E. Baker; master of exchequer, Albert T. Van Cleve; master at arms, Edward Levine; inner guard, Hyman Alpert; outer guard, Harris B. Minsk; trustee for 18 months, Joseph Agranovitch. It was voted to install the officers at the first meeting in January. S. H. Kellogg, elected chancellor commander for the ensuing term is one of the charter members of the lodge and will make an effort to put the lodge in front again. The members voted to back him up and it looks as if there would be an increase in membership. One new application has been received and two more will be brought in at the next meeting.

The funeral of Mrs. Myron R. Abell was held at her home on Pleasant street Monday at 1 p. m. Rev. A. Wallace Caney of Westchester officiated. Burial was in Glastonbury. Mrs. Abell was a member of the First Congregational church of this place, a member of Colchester grange and of New London County Pomona grange.

Mr. and Mrs. Stanley Strong of Washington, D. C., were guests over Sunday of Mr. Strong's parents, Mr. and Mrs. Charles L. Strong on Hayward avenue.

Maurice Broder and Joseph Minsk, who are attending Wesleyan university, Middletown, are at their homes in town over the holidays.

Mr. and Mrs. Joseph Kelley and children of Meriden were guests of Mr. Kelley's parents on Pleasant street Sunday.

James Johnson was visiting friends in Ekonk Saturday.

The borough officials have had a room done off on the first floor of the fire station for the steward of the fire company Lawrence Rogers. Mr. Rogers will sleep there and a telephone will be installed. At present, in case of fire, word is telephoned to the central telephone office, the operator calling the foreman of the company. He will go to the fire station and give the alarm on the siren. Under the new system the call will be sent into the fire station, the steward will send the alarm out with the siren, start the engine and run the apparatus out and run to the fire. The new system will mean the saving of several minutes, which means a great deal in getting to a fire. It is hoped by this new system the rates of insurance in the borough will be lowered, as they are very high. It is hoped that citizens will turn in an alarm as soon as a fire is discovered, remembering that the first 5 minutes at a fire is worth more than an hour after the fire has gotten a start.

Mr. and Mrs. Charles L. Strong and Mr. and Mrs. Stanley Strong motored to Manchester Sunday when they were the guests of relatives.

Colchester basketball team defeated the Socony team from New London 40 to 24 in New Park hall Saturday evening. Broder, McDonald and Sweet did the bulk of the scoring for the locals. The score:

Colchester

	B.	F.	Pts.
McDonald lf	6	0	12
Broder rf	6	1	13
Sweet c	5	1	11
Gregory lg	2	0	4
McCall rg	0	0	0
Lusk rg	0	0	0
Krupneck rg	0	0	0
	17	2	40

Socony

	B.	F.	Pts.
Hewitt rg	2	3	7
Ralph lg	2	0	4
Walsh lg	0	0	0
Taylor c	4	1	9
Foote rf	2	0	4
Schetalor lf	0	0	0
	10	4	24

Score at half time, Colchester 19, Socony 7. Referee, Goodrich. Time, 10 minute periods.

STAFFORD SPRINGS

STAET POLICE BARRACKS WAS FORMALLY OPENED

The formal opening of the local state police new barracks on upper East Main street took place Tuesday evening when a number of guests, including Governor John H. Trumbull and several officers of the state department from Hartford were in attendance. A turkey dinner was provided for about twenty-five. The tables were spread in the new garage attached to the barracks. Commissioner Hurley was toastmaster and presented Governor Trumbull who spoke of the efficient work the state police are doing throughout Connecticut. Superintendent Chaffee of the Rhode Island state police was also present and spoke of the work of the organization in that state. Other speakers were: Judge M. D. O'Connell, prosecuting attorney of the Stafford Springs-Willington district court, Judge Wm. H. Heald of the borough court; Robert Single, of Hartford, attorney for the state department; Colonel Allen of Rockville; James Sheppard of Stafford Springs; and Lieut. Russell I. Harmon, in charge of the local barracks. The barracks is large enough to provide quarters for 12 men. The offices, dining room, kitchen and store-room, with one or two sleeping rooms are on the first floor. The second floor is occupied as sleeping quarters with a single bed in each room. Attached to the main building is the garage, which will house the automobiles and the motorcycles of the policemen. Commissioner Hurley stated that Stafford Springs now has the best police barracks in the state and it is his ambition to have six others like it in various parts of the state.

Lester Daly of Springfield has been spending a few days with his parents, Mr. and Mrs. James Daly.

The public schools will close Friday for ten days' vacation.

Mrs. Ruth Violet of Springfield has been substituting for Miss Edith Turner at the local high school, while the latter is absent on account of illness.

The Stafford Boys' club basketball team will be the opponents of the Stafford high school, at the high school gym. Friday evening.

Miss Georgia Hamilton, stenographer at the Rhode Island Worsted mill has left for her home in New Brunswick, to spend the Christmas holidays.

At the special town meeting held in Warren Memorial building Monday evening a committee was appointed to investigate the necessity of a new school house in Staffordville. The committee, Benedict Echwanda, Jr., First Selectman Burt T. Eaton and Judge M. D. O'Donnell, secretary of the school board, was authorized to secure plans and ascertain the probable costs of new schools, if in their opinion it is deemed necessary to erect such a building. The committee will report at the annual town meeting to be held in March, 1928. William H. Heald was chairman and J. Carl was clerk of the meeting.

Miss Helen Moran of New Rochelle, N. Y., is spending the Christmas recess at the home of her parents, Mr. and Mrs. Thomas Moran.

Joel Reed, of the University of Maryland Law school, is at his home on Highland terrace.

Mark Quinn of Connecticut Agricultural college, Storrs, is with his parents, Mr. and Mrs. John Quinn, on Quinn's Heights.

John McCulloch of Mt. Vernon, N. Y., was a recent visitor at the home of his father, William McCulloch.

Mrs. Joseph Russell and daughter, Eleanor, are visiting Norwich relatives.

Roger Pownell, of Storrs, is spending the Christmas holidays at the home of his parents, Mr. and Mrs. Harry A. Pownell.

The Christmas rush is on in full swing at the local post office. Postmaster Jacobson, anticipating the large increase in business preceding Christmas, has provided more room for his clerks by doing away with all of the call boxes and extending the partition further into the lobby. It is expected that the Christmas mail this year will be heavier than it ever has been at this office. The safe in the main office has been removed to the postmaster's private office.

LAUREL HILL COUPLE FIFTY YEARS MARRIED

On Sunday Mr. and Mrs. Nathaniel S. Brown celebrated their golden wedding anniversary at their residence, No. 26 Watrous avenue, Laurel Hill. Guests were present from Wethersfield, Middletown, Noank and other places to extend Mr. and Mrs. Brown congratulations and warm wishes for many more anniversary celebrations. At 1 o'clock a delicious oyster and turkey dinner was served.

Mr. and Mrs. Brown were married in Ledyard by Rev. Charles Cutting and for the past 43 years been residents of Norwich. Before her marriage Mrs. Brown was Lydia Stoddard, the daughter of the late Simeon and Andeline Stoddard and was born April 2, 1856. Mr. Brown was born July 25, 1856, the same year as his brie, and was the son of the late Albert and Sophia Brown of Ledyard. For many years he has been employed as a painter, but since 1917 has led a retired life. Both Mr. and Mrs. Brown enjoy the best of health.

Among the beautiful gifts received by the couple were a handsome wall clock, several $2.50, $5 and $10 gold piece, besides a large number of Christmas and New Years cards. One card came from as far west as Humboldt, Ia. Beautiful flowers were also received.

Those present were Mr. and Mrs. Minor Kretzmer and son Miner, of Wethersfield, Mr. and Mrs. Harry Brown and daughter Natalie, of Middletown; Mr. and Mrs. Edgar A. Main, Mr. and Mrs. Durwood Main and daughter Doris of Noank;

A Bulletin Want Advert' .ent Will Sell It

BORN

RICHARDSON—In Norwich, Dec. 21, 1927, a daughter, Linea Claire, to Mr. and Mrs. Herbert G. Richardson of So. Gruswold.

EDGECOMBE—At Noank, Dec. 19, 1927, a daughter to Mr. and Mrs. Herman Edgecombe, of Mystic.

WILSON—In Westerly, R. I., Dec. 18, 1927, a son, Donald Edward, to George E. and Jessie May Royster Wilson.

DIED

DAYTON—In New London, Dec. 20, 1927, David Dayton, of Waterford.

ELLIOT—At New London, December, 20, 1927, Mary S., wife of Charles W. Elliot, age 81.

MULLEN—In Groton, suddenly, Dec. 19, 1927, John F. Mullen.

MINER—In East Greenwich, R. I., Dec. 20, 1927, Edward H. Miner, formerly of Westerly and Mystic, aged 77.

FUNERAL NOTICES

BOURNE—In this city, Dec. 20, 1927, Charles H. Bourne, aged 58 years. Funeral service at his late home, 175 Palmer St., Friday afternoon, Dec. 23, 1927, at 2 o'clock. Interment Maplewood cemetery.

KENNEY—At Williams Point, Mystic, Dec. 20, 1927, Mrs. Mary Kelley Kenney, aged 48 years. Funeral Friday morning, Dec. 23, at 8.30 o'clock from the home of her sister, Mrs. Howard Northrup, 3 Williams avenue, Mystic. Requiem high mass at St. Patrick's church at 9 o'clock. Interment in Mount St. Mary's cemetery, Providence, R. I.

FUNERAL DIRECTORS

Church & Allen
15 MAIN STREET
FUNERAL DIRECTORS AND EMBALMERS
Lady Assistant
HENRY E. CHURCH
WM SMITH ALLEN
Telephone 428-3

CUMMINGS & RING
Funeral Directors and Embalmers,
322 Main Street
Phone 238 2 Lady Assistant

Shea & Burke
Funeral Directors
41 Main Street

The Henry Allen & Son Co.
68 MAIN STREET
Funeral Directors and Embalmers
Lady Assistant Telephone 410 2
DAVID H. WILSON

GAGER
FUNERAL DIRECTOR AND EMBALMER
PROMPT SERVICE DAY OR NIGHT

Hourigan Bros.
Funeral Directors and Embalmers
Funeral Home, 35 Church Street
Office, 62 Main St. Branch, Jewett City

JEWETT CITY

FUNERAL DIRECTOR
Earle E. Gilbert
JEWETT CITY
Phone 158-2

PLAINFIELD

F. W. Tillinghast & Sons
UNDERTAKERS AND EMBALMERS
CENTRAL VILLAGE, CONN.
Tel Moosup 282 2

WILLIMANTIC

Avery & Van Zandt
Succeeding JAY M. SHEPARD
Established 1870
Funeral Directors, Embalmers
Sixty and Sixty-Two North Street
Willimantic, Conn.

Killourey Bros.
FUNERAL DIRECTORS AND EMBALMERS
86 Union Street, Willimantic, Conn.
Phone 290. Lady Assistant.

MONUMENTS

HARRINGTON & SON
Monuments, and all kinds of cemetery works 299 Franklin St Sep22

WANTED—Miscellaneous

WANTED—To drill your artesian wells at low price. H. E. DeWolfe, Tel. 2806-3. dec22 6t

NOTICE—We buy old fashioned furniture. R. H. Ward, 6 Main St., Breed Bldg. Phone 1833. dec22 tf

A. C. WHITE, repairer of watches, clocks, jewelry and talking machines, all work guaranteed. 14 Pratt Ave., Taftville. Phone 783. P. O. Box 524. dec22 tf

WANTED TO BUY—Old books, coins curiosities Indian relics, stamps, used envelopes before 1900, documents before 1800, autographs, old newspapers, etc. Collections purchased. Write Box 19N Bulletin. nov28 8t

WANTED—To buy all kinds of cattle and chickens Highest price will be paid. Write Box 302 Bulletin. dec29 5t

WANTED—Office work, good penman, accurate in figures. Commercial School student. Reference. Telephone 447-12. dec29 5t

LOUIS D WARD—Antiques and second-hand furniture. 4-6 Main St., Breed hall Bldg Tel 1833 Norwich tuths

WANTED -Highest cash prices paid for second hand furniture, household goods, antiques, store fixtures and tools. Try me before selling N Welsinger, 22 Market St Phone 2152 tf

MIRRORS resilvered and glass for every purpose Norwich Glass Co, 5 Bath St Tel 2463 May28

WANTED -On presenting this ad we will tap and heel men's, ladies' or boys shoes with Plymouth composition foothwear taps and rubber heels at $1 85 Goldblatt's Shoe Store, 147 Franklin St. Norwich, Conn. May17tf

WANTED -Second hand antique furniture Best prices paid A Bruckner, 107 Franklin St Phone 559 Nov7d

CALL 617-2 for upholstering, crating, carpet and linoleum laying Sep3tf

FOR SALE—Cattle

FOR SALE—Young high grade Holstein, second calf. Phone 1866-12. dec23 2t

A Bulletin Want Advertisement Will Get It

FOR SALE

FOR SALE—Hoover vacuum cleaner, A-1, bargain $19. Also other furniture. Phone 1582-5. Hazard. dec23 1t

A LOKL BARBER sez why is a cat walking on the beach like Christmas. Because it has Sandy Claws. Prince Albert jars $1.25. Cigars 25 in a box $1.25, $1.50, $1.75, $2.00, etc. Fine Briar Pipes 25c up. Pocket lighters 25c up. Some fine Meerschaum pipes. Fagan's Smoke Shop, opp. Woolworth's. dec22 tf

FOR SALE—To avoid in-breeding I offer one mammoth bronze Tom turkey, weighs about 30 lbs. Charles A. Gray, Ledyard, Phone 1855-3. dec20 3t

FOR SALE—Good used parlor stoves and furniture of all kinds for sale cheap. We buy and sell. Antiques. Ward, 626 Main St., Willimantic. Phone 1726. dec10 3t

FOR SALE—Meat and grocery store in New London, a very fine, well equipped and established neighborhood store, doing cash and carry business, low rent, low price to quick buyer. Write Box 741 Bulletin. dec20 2t

FOR SALE—3 burner Red Star oil cook stove $25; fine 6 piece dining room suite very special $65; splendid full size mattress $7.50; coal range in fine condition $35; many wonderful values in odd bedroom pieces. Repair parts for all makes of stoves. Norwich Used Furniture and Antique Exchange, 29-31 Shetucket St. dec19 tf

A LOKL BARBER sez I got a new choke "What do they call the last hair on the end of a dog's tail. I dunno I sez. "Dog's hair," sez he. I had to laff or he'd cut my ear off. Prince Albert jars $1.25. Cigars 25 in a box $1.25, $1.50, $1.75, $2.00, etc. Fine Briar Pipes 25c up. Pocket lighters 25c up. Some fine Meerschaum pipes. Fagan's Smoke Shop, opp. Woolworth's. dec13 tf

FOR SALE—House of late Abby Woodworth, 35 West Thames, containing 8 rooms and attic, in good repair, good sized lot, can be arranged for two tenements, price right to close estate. Francis D. Donohue, 242 Main St., Norwich. dec10 tf

FOR SALE—Christmas gifts in antiques. At reasonable prices. Lamps, flower holders, colored and white glass, pitchers, old toll-trays, mirrors, etc., Windham Shoppe Windham, Conn. dec8 tf

FOR SALE—3 apartment house in Greeneville, business block on Main St. extending through to Water St., seven room cottage, all improvements, just outside the city limits, one tax; also farms for sale, all sizes, prices. Burton, No. 744 North Main St., Phone 1125. nov26 1t

FOR SALE—Team wagon, old hay Tel Jewett City 102-4 no19tf

SILENT GLOW OIL BURNERS—Edward Rossetti, exclusive agent for Norwich, Taftville, Baltic, Occum, Plainfield and Jewett City Address 49 Mathewson street, Jewett City. Tel 66. nov19 tf

FOR SALE- Your choice of a large list of farms from 6 to 300 acres—some fully equipped with stock, tools & crops A C Burdick, Realtor, Jewett City & Thayer Bldg., Norwich. Aug16tf

FOR SALE
Our clients get the benefits of our wonderful listings. We have a new cottage with all improvements, ready to move into soon. If you purchase this house with $1000 cash we will deliver five tons of any kind of coal you may desire and terms so easy for the balance of purchase price. Come in and be the first buyer to take advantage of this wonderful offer.
Norwich Land Title & Insurance Co.
Franklin Square. Tel. 2279.

Send for Circular describing an exceptional value in a 43-acre truck and poultry farm. Also numerous other attractive offerings.
TRYON'S AGENCY
Willimantic, Conn.

FOR SALE
Eight-room House. Bath, Garage, Garden, Fruit Trees. Lot is 50x175. Property in excellent condition. Owner leaving town. Will sacrifice.
JAMES E. MOORE
REALTOR.

FOR SALE—Musical Instruments

FOR SALE—Chickering piano at sacrifice price. 20 Spaulding St. dec21 tf

FOR SALE—New pianos in our Christmas sale at prices that cannot be duplicated anywhere. New player pianos $365, $395 up; new upright pianos $275, $335 up; new grand pianos $495 up. All of well known high grade make, fully guaranteed. Special sale terms. The Plaut-Cadden Co., Main St., Norwich. dec19 5t

FOR SALE—Orthophonic Victrolas, the gift for the whole family—on special easy Christmas terms. All styles in floor models from $95 up. Table Victrolas from $17.50 up. The Plaut-Cadden Co., Main St., Norwich. dec19 5t

FOR SALE—Exchanged upright pianos in fine condition. All famous makes. Many like new. $75, $95, $115, $125, $145 up. Attractive terms, low as $1.25 weekly. The Plaut-Cadden Co., Main St. Norwich. dec19 5t

FOR SALE—Electric piano. Telephone 992. dec9 tf

FOR SALE—A Crawford 88 note Piano cannot be told from new $98. Hanover-Curland Co., 24 Franklin St. dec1 1t

FOR SALE—A $75 Victrola in perfect condition. $25 cash buys it. Hanover-Curland Co., 24 Franklin St. dec1 1t

FOR SALE—A beautiful Richardson piano in fine mahogany case for $149 Terms $2.00 weekly. Hanover-Curland, 24 Franklin St. dec1 1t

FOR SALE—RADIOS

FOR SALE—High grade radio at bargain price, this is a quality radio. Call and see it at 109 Central avenue or Phone 1128-5 Mr. Johnson. dec16 1t

ATWATER-KENT, Federal, Freed-Eiseman, Grebe, Freshman and Magnavox Radio Sets. We are authorized dealers for Norwich. Hanover-Curland Co., 24 Franklin street. dec1 1t

FOR SALE—6 tube Atwater-Kent model 35, brand new and guaranteed latest model, complete ready to play $98.85. Hanover-Curland Co., 24 Franklin St. dec1 1t

WILBUR RADIO SERVICE -Sets, accessories and service of the better kind 315 Main St., Day phone 505; night phone 1494 16 Aug31

FOR SALE—DOGS

FOR SALE—One year old English sheep dogs, also shoats, weigh about 100 lbs Wm. Glassbrenner, Uncasville, R. D. dec19 6t

FOR SALE—Give Boston terriers for Christmas presents. Nathan Hale Kennels, 663 Main St., Willimantic. Tel. 177. dec19 6t

WANTED—Female

WANTED—Work by the hour or day. Write Box 92, Bulletin. dec19 tf

A Bulletin To Let Advertisement Will Rent It

TO RENT

TO RENT—6 rooms and bath. 188 West Thames St., Tel. 2289. dec20 tf

TO RENT—Flat on Warren St., steam heat furnished. Inquire C. Chamberlain, Warren Street. dec20 3t

TO RENT—Garage on Warren St. Tel. 1279. dec21 2t

TO RENT—Three rooms for light housekeeping, steam heat. Inquire 27 McKinley Ave. dec20 tf

FOR RENT—Unfurnished 3 or 4 rooms of a modern 6 room apartment. Steam heat, hardwood floors, janitor service, central location, moderate rental. Write Box 305 Bulletin. dec20 tf

TO RENT—4 beautiful rooms and bath. 30 Ferrington avenue. Mrs. Eva Hudson. dec17 6t

TO RENT—Heated modern apartment at 50 Broad St. Beautiful resident section, available January 1st. Hanover-Curland Co dec15 tf

TO RENT—Furnished room, steam heated. 170 Broadway. Tel. 1204-5. dec12 tf

TO RENT—Apartment with all modern improvements. Call 47 Fairmount St. dec9 tf

FOR RENT—3 rooms, steam heat, bath, garage, also 6 room apartment. Phone 259. dec6 tf

FOR RENT—Garage or winter auto storage Hamilton avenue. Phone 2155. dec2 tf

FOR RENT—3 apartments, all modern improvements, finest residential location in city Phone 2333 nov29 tf

FOR RENT—6 room tenement, all improvements, also garage. 42 Peck St. nov28 tf

TO RENT—Pleasant five room tenement 622 Main St nov26tf

FOR RENT—6 rooms and bath. All modern improvements, at 44 Bentley avenue. Call 1283-5.

FOR RENT—Apartment, 364 Washington St. Phone 626-13. no23

TO RENT—From Dec. 1st, one fine 7 room apartment in the Steiner mansion, 77 Church street. Inquire of Shea & Burke. nov10 tf

TO RENT—Apartment, 118 River avenue with or without garage. Apply H A. Wulf, 161 Main street. nov23d

FOR RENT—Half a house on Church St., near Broadway, all modern improvements Apply, The Plaut-Cadden Co. Oct28tf

TO RENT—Nice tenement; all improvements; reasonable rent. Inquire Alexander's Shoe Store, 138 Main St. oct22tf

TO RENT—Furnished room all modern and central Phone 211 Oct8

FOR RENT Twelve room house on Durkee Lane Suitable for rooming house or can be converted to business purposes Apply at Bulletin Office. ja4

TO RENT—Basement at 85 Franklin St. Suitable for most any kind of business. Inquire at Bulletin Office. oct27tf

FOR RENT
Three beautiful apartments. Finest residential location. Inquire Princess Shop or phone 2333.

FOR RENT
The Fine Store
— at —
56-58 Franklin St.
Inquire at Bulletin Office.

For Rent
The premises formerly occupied by the Norwich Evening Record on Chestnut Street. Dimensions are about 60x100 feet. Being n a central location, they are suitable for any kind of business.
Inquire of
THE BULLETIN CO.

WANTED—Male

WANTED—Houseman. Apply Poneman House, Taftville. Phone 1670. dec22 1t

WANTED—Young man for our floor covering and drapery department, one who understands the lines. Must be good salesman and able to supervise this department. Splendid opportunity for capable, aggressive, honest young man. Applications confidential. Write The Plaut-Cadden Co., Norwich, Conn. dec21 3t

WANTED—Young married man desires position as chauffeur-mechanic, make all own repairs. First class references. Write Box 307, Bulletin. dec20 3t

MANAGER WANTED for Norwich branch store, no experience necessary $500 cash deposit required on goods; $300 up monthly. Manufacturer, 338 Pearl St., Hartford, Conn. dec20 3t

WANTED—A young man in meat market, with auto license, references required. Address Progress Market, care of Norwich Bulletin. dec20 3t

WANTED—Situation as janitor or caretaker by middle aged man, can do painting, paperhanging, carpentering and plumbing an all around handy man. Write Box 201, Bulletin. dec19 3t

WANTED—Reliable American man would like work farming. Wages reasonable Write Box 315, Bulletin. dec17 3t

LOST AND FOUND

LOST—Antique gold ring, set with three stones. Marked Geneva inside. Finder please notify Mrs. Philip A. Johnson and receive reward. Tel. 845. dec22 2t

LOST—Sunday night at Washington hall, ivory pendant and gold chain. Reward. Return to 315 West Main St. or Tel. 1646. dec22 1t

LOST—Between Norwich and North Windham, Ct., new 32x6 Goodyear tire and rim, suitable reward offered for return to The L. M. Hartford Co., 85 Chestnut street, Norwich or No. Windham. dec22 3t

LOST—Lady's white gold rectangular wrist watch with initials L. S. Finder return to this office. Reward. dec22 1t

LOST—Two female airedales, one without collar. The other with tag No. 32572. Finder please notify James L. Knight, Killingly, R. F. D. No. 2, Phone Dan. 11-3. dec20 3t

LOST—French bulldog, (female). Name on collar, Madji. Return to 7 Penobscot street or call 2277.

POULTRY AND PET STOCK

FOR SALE—Rhode Island Red cockerels direct from Sibly. Tel. 1658. dec21 4t

WANTED—All kinds of poultry, will call anywhere; highest prices paid. Joseph Horn, Tel. 1301, Willimantic. aug11

A Bulletin For Sale Advertisement Will Sell It

FOR SALE—Automobiles

FOR SALE—1926 Dodge sedan in excellent condition, $550. Telephone 2971-J. dec21 3t

FOR SALE—Cadillac touring car, reasonable offer takes it. West Side garage, 194-196 West Main street. dec13 tf

REBUILT CADILLACS—314 Cadillac brougham, rebuilt, 314 Cadillac sedan; 61 Imperial sedan; 61-5 passenger sedan; 63 2 passenger coupe, 63 7 pass Suburban. Other makes: 1924 Special Six Studebaker touring, 1926 Master 6 Buick sedan, 1925 Standard 6 Buick sedan, 1925 Master 6 Buick sport, 1924 Paige brougham, model 66, 1927 Master 6 Buick sedan, 1926 Chandler sedan. A. C. Swan Co. dec7 tf

FOR SALE

1925 Ford Runabout—Balloon Tires	$115
Ford Touring	$60
Ford Touring	$40
Jewett Touring (new paint)	$125
Overland Touring	$85
1923 4-cylinder Buick Touring	$150
Hupmobile Speedster	$50
Rebuilt Fordson Tractor, guaranteed like new	$300

O. C. WOLFE, Inc.
THE ONLY AUTHORIZED FORD DEALER IN NORWICH

AT STUDEBAKERS,
1924 Studebaker light 6 Sedan
1927 Studebaker Dictator Victoria
1927 Studebaker Dictator Sedan
1925 Hudson 5-passenger Sedan
1926 Studebaker Standard Sedan
These cars are in excellent condition. Low down-payment and small monthly payments without excessive charge. You are under no obligation if you call 2280 for full information and demonstration.
T. N. M. LATHROP, Inc.
54-56 North Main St., Norwich, Conn

AUCTION!

PUBLIC AUCTION

With E. E. Carpenter, Auctioneer

Will be held on the Isaac Maine farm, 1 mile east of No. Stonington village, Fri., Dec. 23rd at 10.30. 12 head of cattle, these are a good lot of young cows, mostly Holstein, giving a good flow of milk. Several due in February. One pair of gray horses, weight 2800, 10 years old. All farm implements. If said day proves stormy, sale will take place the following week day. Reason for selling is poor health.

GILES CHAPMAN
Mystic, Conn., Tel. 378-3

COAL AND WOOD

FOR SALE—Sawed seasoned cord wood. $10 per cord. Call. 1222-12. dec20 6t

SEASONED HARD WOOD and good slabs at low prices. John R. Lyman Tel 1617-W. dec7 1t

FOR SALE—Coal, seasoned wood and kindling; delivered anywhere. R. Shapiro. Willow St. Phone 504 or 1283-4.

FOR SALE—For quick service call Hilltop Wood Yard for good seasoned and hard wood. $6 per load, $3 a half load. Split or kindling 7 baskets for $1 Phone 1375. nov21 1t

FOR SALE—Slab wood in stove lengths $3 a cord, half cord $4 50 Hard wood in stove lengths $10 a cord or $5 50 a half cord. Delivered anywhere in city or Taftville and Baltic. Phone 1099-2 Charles S. Brown, Yantic. Prompt delivery. nov18 tf

FOX'S WOOD YARD—Good hard seasoned wood, $10 per cord $1 worth of kindling free with each cord. $5 half cord 7 baskets for $1 Phone 770. Sep22

Business Notices.

CHRISTMAS GIFT SUGGESTIONS FOR WOMEN

DIAMOND RINGS priced from $11.90 to $1,000. Perfect, fully guaranteed gems in all the latest solid gold settings. Largest stock. Easy Budget Credit Terms. The Plaut-Cadden Company Norwich, Conn. dec2 tf

DRESSER SETS priced from $3.90 up. Sets of three pieces to 20 pieces. Solid stock in all the newest pastel shades. Very complete assortment. The Plaut-Cadden Company, Norwich, Conn. dec2 tf

MANICURE SETS of Ivory and Mother of Pearl in rolls and cases. $3.90 up. The Plaut-Cadden Company, Norwich, Conn. dec2 tf

NOVELTY FURNITURE something every woman appreciates. Most complete displays in southern New England at guaranteed lowest prices and on easy terms. The Plaut-Cadden Company, Norwich, Conn. dec2 tf

BRACELET WATCHES, leading makes in an extensive assortment of the latest solid gold and gold filled guaranteed cases Fitted with fine guaranteed jeweled movements. Priced from $6.95 to $325 on easy terms. The Plaut-Cadden Company, Norwich, Conn. dec19 tf

CHESTS OF SILVER. The leading guaranteed makes, Community, Rogers etc., in a wide choice of beautiful patterns 26 piece sets Community Plate as low as $9.25 on easy club terms. The Plaut-Cadden Company, Norwich, Conn. dec2 tf

FOR CHILDREN

AIRPLANES. Strong motor driven styles, $1.69, $1.95; self propelled toy automobiles 79c; Seagrave Sunbeam Auto Racers $2.90; 3 car train and track 99c. The Plaut-Cadden Company, Norwich, Conn. dec19 tf

BEAUTIFUL DOLLS. Splendid assortment of the better grade, jointed, prettily dressed dolls with sleeping eyes and real hair $1.90, $2.90, $5.50; doll carriages $2.45 up; Child's Rockers $1.49 up. The Plaut-Cadden Company, Norwich, Conn. dec19 tf

FOR MEN

WATCHES of the leading guaranteed makes, Hamiltons, Walthams Elgins, Illinois, etc. Very complete display Priced from $6.95 to $150 on easy club terms. The Plaut-Cadden Company, Norwich, Conn. dec2 tf

JEWELRY and leather goods of every kind for men. Let us help you pick out a gift for him from our very complete display. The Plaut-Cadden Company, Norwich, Conn. dec19 tf

MILITARY SETS are always popular as gifts for men. We have a fine display of sets priced as low as $3.90. The Plaut-Cadden Company, Norwich, Conn. dec2 tf

SMOKERS in an exceptionally large variety of styles. Cabinet smokers as low as $5.90. Pedestal smokers as low as $1. The Plaut-Cadden Company, Norwich, Conn. dec2 tf

EASY CHAIRS always are welcome gifts to men who like comfort We have a wonderful display of very comfortable chairs priced from $19 50. The Plaut-Cadden Company Norwich, Conn. dec2 tf

FOUNTAIN PENS from $1.00 to $16. Waterman Eversharp, Schaeffer and other well known guaranteed makes. The Plaut-Cadden Company, Norwich, Conn. dec2 tf

A Bulletin Want Advertisement Will Get It

LEGAL NOTICES

MARY E. BELCHER vs. JAMES H. BELCHER, Supplemental Order of Notice. State of Connecticut, County of New London, ss. December 20, 1927.

Upon the complaint of the said Mary E. Belcher, claiming for the reasons therein set forth a divorce and a change of the plaintiff's name, now pending before this Court, having been returned thereto on the first Tuesday of September, 1927.

It appearing to and being found by this Court that James H. Belcher, the said defendant is absent from this state and gone to parts unknown and that notice of the pendency of the complaint was given as required by order of notice heretofore issued, and now the plaintiff asks for a further order of notice in the premises.

Therefore ordered, that notice of the pendency of said complaint be given by publishing this order in the Norwich Bulletin, a newspaper printed in Norwich, Connecticut, once a week for two weeks successively, commencing on or before the 31st day of December, 1927.

By order of Court.
JOHN H. WALKER,
Assistant Clerk of the Superior Court for New London County.

NOTICE
SPECIAL TOWN MEETING

Upon the petition of 21 legal voters of the town of Colchester, the legal voters of the town of Colchester, state of Connecticut are hereby warned to meet in a special town meeting to be held on the 28th day of December, 1927, at 2 o'clock p. m. in Grange hall in the said town to take action upon the following petition, viz:

Article No. 1. To see what action will be taken to improve the road known as the West Road located in the southwesterly portion of Colchester.

Article No. 2. To appropriate a sum of money not to exceed $500.00 as the said meeting may see fit.

Signed:
M. J. CORNWELL,
LOUIS BERMAN,
JACK LAZINSK,
JAMES F. PURCELL,
PHILLIP MOONEY,
M. SLAVKIN,
JOHN H. PURCELL,
A. L. SCHUYLER,
S. NEWMAN,
HARRY STRICK,
G. J. MURRAY,
LOUIS NELEBER,
S. CUTLER,
JOHN B. PURCELL,
LEON BRODER,
HAROLD H. BAILEY,
F. O. BROWN,
I. HOROWITZ,
JOHN STULA,
C. CHAFETZ.

Dated, December 20, 1927.

C. A. KRAMER,
W. K. RAYMOND,
Selectmen of the Town of Colchester.

FOR SALE—Musical Instruments

FOR SALE—Small Victrola, nearly new, perfect condition, oak case. Price $15. Phone 2413. dec22 1t

Business Notices.

ARTESIAN WELLS

Water! Water! Water!
Why take chances on your health? In drilling a well you want up-to-date methods used along with up-to-date equipment. We are the only contractors in this locality that are using up-to-date methods and our work is perfectly safe and sanitary.
TRASK ARTESIAN WELL CO.
PORTSMOUTH, R. I.
Or R. F. D. No 4, Norwich.

AUTOMOBILE ACCESSORIES

Authorized Service Station for Thermoid Brake Lining. Brakes Inspected Free.
JOE MOORE'S GARAGE
95 Chestnut St. Phone 2858

CONTRACTORS

P. F. SWEENEY
GENERAL CONTRACTOR and BUILDER
25 Chestnut Street.

CONTRACTOR

T. M. RENDALL
Contractor and Builder
Phone 48-3. Norwich

DENTISTS

Dr. D. J. Coyle Dentist
Sellas Building
Franklin Square

ELECTRICAL CONTRACTORS

The Norwich Electric Co.
ELECTRICAL CONTRACTORS

42-44 Franklin Street
Phone Day or Night
143-2794 or 2745

INSURANCE

J. L. LATHROP & SONS
Insurance of All Kinds
28 Shetucket Street

MUSIC

ERNEST E. BULLARD
Teacher of the Violin
Phone 562
Bliss Place
I Have a Few Outfits to Lend.

RADIO

AMONG FEATURED PROGRAMS

Thursday, Dec. 22

8.00—Dodge Brothers Presentation; Varied Programs—WEAF, 29 stations.
8.30—Hoover Sentinels — WEAF, WEEI, WFI, WRC, WGY, WGN, WCAE, WTAM, WWJ, WSAI, KSD, WCCO, WOC, WHO, WOW, WDAF, KVOO, WFAA, WHAS, WSM, WMC, WSB.
9.00—Cliquot Club Eskimos; Novelty Program—WEAF, WEEI, WJAR, WTAG, WRC, WGY, WGR, WFI, WCAE, WWJ, WGN.
9.00—Maxwell Hour; Wanda Landowska—WJZ, WBZ, WBAL, WHAM, KDKA, WLW, WJR, KYW, KSD, WOC, WHO, WOW, WDAF, KVOO, WHAS, WSM, WMC, WSB, WBT, WJAX, WTMJ, WRVA, KPRC, WBAF, WHRM.
10.00—Chicago Opera, Mary Garden—WJZ, WBZ, WBAL, WHAM, KDKA, WLW, WJR, KYW, WCCO, KSD, WOC, WHO, WGN, WOW, WDAF, WEBH, WMAQ, WENR.

610—WEAF, New York—492

6.45-7.00-7.20-7.45 a. m.—Exercises.
8.00 a. m.—Federation devotions.
8.15 a. m.—Parnassus trio.
8.30 a. m.—Cheerio.
10.50 a. m.—Radio Household Institute
11.15 a. m.—Salvatore de Cicco, saxophonist.
11.30 a. m.—Talk, Lily Wallace.
11.45 a. m.—Salvatore de Cicco, saxophonist.
12.00 m.—Chapel services, from Columbia.
12.20 p. m.—Simone Martucci's orchestra.
1.15 p. m.—Market and weather reports.
1.30 p. m.—NBC Studio program.
2.15 p. m.—Parnassus trio.
3.15 p. m.—"In Hollywood", Don Hancock.
3.30 p. m.—NBC Studio program.
3.45 p. m.—Laura Lang, soprano.
4.00 p. m.—"Music for Mothers."
4.20 p. m.—Children's songs.
4.45 p. m.—Vernon Juveniles.

A Bulletin To Let Advertisement Will Rent It

ANSWERS TO "WHAT DO YOU KNOW"
(Questions on Page Four)

Answers.

1—Danielson.
2—Nathan D. Prince.
3—The Windham County National bank.
4—Danielson.
5—Hugh and John Calkins, two of the first proprietors.
6—Reported in Bulletin of Sept. 3, 1878.
7—In March, 1915.
8—That of the Norwich Chamber of Commerce.

Business Notices.

MACHINISTS

BARBER'S MACHINE SHOP, L. and A. P Guertin, proprietors, 23-25 Chestnut St. Tel 2142 Does all kinds of machine and general repair work promptly day or night. Mar23d

MERCHANT TAILORS

SWAHN THE TAILOR
HAS MOVED TO CLIFF STREET
Opposite Chelsea Bank Phone 2191

MONEY TO LOAN

LOANS
For the Coming Season
We make loans on HOUSEHOLD FURNITURE, without removal, or on GUARANTEED NOTES.
LOANS—Repayable in monthly installments with no charge except the lawful rate of interest.
Call, Write, or Phone 1470
New England Equity Corp
Members of Chamber of Commerce
ROOM 206 THAYER BLDG
13 FRANKLIN STREET

PLUMBING

T. F. BURNS
91 Franklin Street Norwich, Conn.

PRINTING

BULLETIN and RECORD job department now at Bulletin Office. Call 35-2.

TREES AND SHRUBS

Fruit, Ornamental Trees and Shrubs
MAPLEWOOD NURSERY CO.
East Great Plain Tel. 966-7

TRUCKING

CALL 797 FOR
Local and Long Distance Moving
W. F. CONGDON 65 Chestnut St.

Long Distance Moving and Expressing
Zimmerman, 17 Boswell Ave. Tel 1341

ARTHUR H. LATHROP
Auto trucking. Teaming and Expressing, Furniture and Piano Moving
Established 1872 Telephone 175

TAILORS

S. P. Keppler & Son
Fine Tailors
Showing a Distinctive and Confined Line of
Men's Neckwear
Especially Suitable for "Holiday Gifts"
99 MAIN STREET

TREES TO CUT

T. J. CONNELLY—Tree cutter and remover. 65 Boswell Ave. Jun10

TRANSPORTATION

New York
Via New London Line
Fare $3.38 Stateroom Ready 7:00 P. M.
From Norwich
Lv. New London, Daily Except Sunday 11:00 P. M.
Due New York, Pier 36 N.R. (Cheapside St.) 7:00 A. M.
Returning
Lv. New York, Daily Except Sunday 11:00 P. M.
Special Rates for Automobiles
Tickets and Staterooms at Railroad Station
The New England Steamship Co.

5.30 p. m.—Happiness orchestra.
5.40 p. m.—Eddie Davis' orchestra.
6.00 p. m.—Dinner music.
6.55 p. m.—Summary of programs.
7.00 p. m.—Federation Mid-Week hymn Sing.
7.30 p. m.—Coward Comfort Hour.
8.00 p. m.—Dodge Brothers concert.
8.30 p. m.—Hoover Sentinels.
9.00 p. m.—Correct time.
9.00 p. m.—Cliquot Eskimos.
10.00 p. m.—Smith Brothers.
10.30 p. m.—Statler's Pennsylvanians.
11.30 p. m.—Cass Hagan's orchestra.

660—WJZ, New York—454

12.00 m.—Park Central luncheon music.
1.00 p. m.—Astor orchestra.
2.00 p. m.—Weather reports.
2.05 p. m.—"Your Daily Menu."
3.20 p. m.—"American Colleges in the Near East."
3.30 p. m.—Meat talk.
3.40 p. m.—The Afternoon Players.
3.45 p. m.—NBC Studio program.
4.15 p. m.—"Inferiority Complex," E. Timlow.
4.30 p. m.—Venetian Gondoliers.
5.30 p. m.—Reports, market quotations; financial summary; cotton quotations; agricultural reports.
5.45 p. m.—Elaine Horton, contralto.
6.00 p. m.—Al Friedman's orchestra.
6.55 p. m.—Summary of programs.
7.00 p. m.—Correct time.
7.00 p. m.—U. S. army band.
7.30 p. m.—National Mixed Quartet; Memorial to Leonard Wood.
8.00 p. m.—The Hottentots.
9.00 p. m.—Maxwell House Hour.
10.00 p. m.—Correct time.
10.00 p. m.—Balkite hour.
11.00 p. m.—Slumber music.

116—WOR, Newark—422

6.45-7.15-7.45 a. m.—Gym class.
8.00 a. m.—Chimes, news, weather.
10.00 a. m.—Alfred McCann, food talk.
2.30 p. m.—"Market Basket."
2.40 p. m.—Ann Lang, contralto.
3.00 p. m.—Chimes, Nichols Trio.
3.30 p. m.—Tom Wilson, Mickey Addy.
3.45 p. m.—Salvatore de Cicco, clarinet.

WBZ, Springfield—300

10.45 a. m.—Organ recital by Manuel deHaan; Marcia Hay; news flashes, Polly and Her Pals; Nan Gurney; Health Hints; Aunt Sammy.
5.30 p. m.—Magic Box.
6.00 p. m.—Organ recital by Adrian Salesses, news flashes, Radio Rodeo.
6.50 p. m.—Personalities in Art.
7.00 p. m.—Santa Claus.
7.15 p. m.—Compulsory Liability Insurance.
7.20 p. m.—Jimmie McManus in Pianistic Capers.
7.30 p. m.—Statler musical.
8.00 p. m.—Hottentots.
9.00 p. m.—Maxwell hour.
10.01 p. m.—Balkite hour.
12.00 p. m.—News flashes, Nowcomb's orchestra.

WTIC, Hartford—360

11.00 a. m.—"Household Commodities."
12.05 p. m.—Brown Thomson quintet.
6.30 p. m.—Dinner concert, Hotel Bond trio, Emil Heimberger, director.
7.00 p. m.—St. John's Episcopal church choir.
7.30 p. m.—Coward Comfort Hour.
8.00 p. m.—Dodge Brothers hour.
8.30 p. m.—Capitol theatre presentation
10.00 p. m.—Club Worthy Hills orchestra.
10.30 p. m.—Statler Pennsylvanians.

WTAG, Worcester—580

10.30 a. m.—Household talk, Radio Household Institute.
12.00 m.—Organ recital, market report.
6.30 p. m.—Waldorf dinner music.
7.00 p. m.—Travel talk.
7.30 p. m.—Coward Comfort hour.
8.00 p. m.—Standardyne string ensemble.
10.00 p. m.—Smith Brothers.

KDKA, Pittsburgh—980

12.00 m.—Latest stock comments, principal markets.
4.00 p. m.—Closing stock comments, livestock, Boston wool, principal cotton and New York sugar markets.
6.00 p. m.—Dinner concert by KDKA Little Symphony orchestra.
7.00 p. m.—Sketch by Richard Kountz, presented by Frederick G. Rodgers, with musical setting.
8.00 p. m.—Concert, from WJZ.
9.00 p. m.—Maxwell hour, from WJZ.
10.00 p. m.—Balkite hour, presented by the Chicago Civic Opera company.

273—WFI, Atlantic City—1100

7.05 p. m.—Shelburne dinner music.
9.00 p. m.—Musicale.
10.00 p. m.—Movie broadcast.
10.20 p. m.—Novelty music.
10.30 p. m.—Dance orchestra.

265—WICC, Bridgeport—1130

7.00 p. m.—Weather reports.
7.30 p. m.—Agriculture bulletins.
8.00 p. m.—Studio program.
9.00 p. m.—Old-Timers program.
9.30 p. m.—Dickens' Christmas carols.
10.00 p. m.—News flashes.

380—WGY, Schenectady—790

6.30 p. m.—Santa Claus talk.
7.30 p. m.—Salamanders, R. G. Clausen.
8.00 p. m.—Same as WEAF.
10.00 p. m.—Carborundum band.
11.00 p. m.—Same as WEAF.
11.30 p. m.—Organ recital.

481—WJAR, Providence—620

1.30 p. m.—Weather reports.
7.15 p. m.—Weather talk.
7.20-10.00 p. m.—Same as WEAF.

COLUMBIAN COMMANDERY TO HAVE CHRISTMAS OBSERVANCE

Columbian commandery, No. 4, K. T., will hold its annual Christmas observance Monday noon at the Masonic temple.

Sir Knights will assemble promptly at 11.30 a. m. for a memorial programme to be rendered by a Masonic quartette under the direction of Sir Knight J. Frank Corey and an address to be given by Sir Knight Edward C. Dunbar.

It is the desire of the eminent commander that there should be a large attendance for the annual observance.

JUDGE TAKES PAPERS IN BURR-HIGGINS CASE

Decision has been reserved by Judge C. B. Waller in the damage suit brought by Arthur O. Burr of New ondon against John J. and Kate Higgins also of New London. Judge Waller took the papers in the suit in which Burr seeks to collect a grocery bill which with interest sums up to $507. The case was tried in the court of common pleas at New ondon Monday.

The defendant, who claims he was in the timber-c

QUALITY AND SERVICE IN NORWICH

The Appearance, Comfort, Power, Safety and Economy of

Star Cars

have justly won for them quality and style leadership in their price class.

For demonstration phone 675.

BAILEY'S GARAGE
12-14 Bath Street

"You Can Do No Better Than Buy Our Wurst."
TRY OUR
Home Made Mayonnaise
Cooked Meats That We Sell Are a Real Treat.
THUMM'S Delicatessen Store
40 Franklin Street

UTLEY & JONES
Prescription Druggists
AT OUR NEW STORE
158 Main Street.

PROVIDENCE BAKERY
82-84 Franklin Street
for
Tempting Rolls and Bread
Made fresh every day.
All sorts of Cookies and Cup Cakes.
Patty Shells made to order, all sizes.

BROKEN
Stove Parts, Furnace Grates, Furnace Tools and Irons, Copper Coils, Range Parts, Hot Water Boilers, Washing Machine Parts, Sleds, Dump Carts, Automotive Parts, can be successfully welded at small cost by
Norwich Welding Company
95 N. Main St. Phone 214

DOLCO GARAGE
AUTO REPAIRS
PAINTING—TRIMMING
Good Used Cars for Sale
199 W. Thames St. Tel. 2265

BLUE PLATE Special, $1.00
Fruit or Clam Cocktail
Vegetable Soup or Chicken — Noodles
One Half Broiled Spring Chicken on Toast
Mashed Potatoes—Green Peas
Apple Sauce
Slice Bananas, Cream—Ice Cream
Tea, Coffee or Milk
The Mohegan Restaurant
271 Main St. Norwich, Conn.

NEW
DEL - HOFF HOTEL
96 Broadway Tel. 1311
Norwich, Conn.

P. F. SWEENEY
General Contractor and Builder
Chestnut Street. Norwich. Telephone 1208-2

J. A. FITZGERALD
PLUMBING, STEAM and HOT WATER HEATING
Repairing for All Kinds of Stoves and Heaters
Telephone 2267 Norwich, Conn. 81-87 Franklin St.

Service and Quality at
GREGORY'S RESTAURANT
CHICKEN DINNER
$1.00
EVERY SUNDAY
34 Broadway.
Street and Second Floor

HARLEY-DAVIDSON
COME IN AND SEE IT
C. A. Donovan
145 N. Main St. Norwich

Radiators, Bodies and Fenders Made and Repaired
Auto Tops and Curtains made and repaired. New and Used Tires and Tubes for sale. Guaranteed workmanship at reasonable prices.
Norwich Auto Radiator Works
275 MAIN STREET
Telephone 2215.

Giants Grips and Weed Tire Chains
All sizes of Coil Truck Chains
ELDREDGE HARDWARE COMPANY.
85 Water St. Tel. 2304

GEDULDIG'S GREENHOUSES
NURSERYMEN — FLORISTS
Telephone 668 — Norwich, Conn.

WM. RYAN & SONS, Inc.
Sand and Gravel
EXCAVATING AND CRANE WORK
Norwich, Conn. Phone 687

SMITH BROS.
883 Boswell Ave.
KEROSENE
Delivered at Your Door
Tel. 4159 Norwich, Conn.

Antonio Longo
FRUIT
90 Bath St. Tel. 2083

PATRONIZE THESE WELL KNOWN CONCERNS

NORWICH MERCHANTS CAN PROVIDE FINE SERVICE

Whether it is in the automobile tire business, the jewelry trade, contracting, or in any other line of business, Norwich has the firm or the business house which stands ready to give prompt and courteous service.

In rainy or pleasant weather, whether it is hot or cold, hundreds of local business men await the calls of their patrons for service, that kind which they allege cannot be provided by the concern in cities miles away.

In particular this is true of the automobile accessory business. A tire or tube purchased in Norwich, if it gives trouble, can be serviced best by the concern from which the purchase was made. If it's radio trouble it's the local dealer who gets the call for assistance. If it's any type of quick service you need—it's the local dealer who supplies it.

Back up this type of local service by trading at home. The local dealer stands ready to serve you—isn't it fair that you should give him your trade.

You will find this type of service at any of the mercantile houses mentioned on this page and they urge you to give them a chance to prove their assertion.

THE PROVIDENCE BAKERY SAVES TIME FOR WOMEN

With Christmas only a few days away and the shopping not yet done why not turn to the Providence Bakery at 84 Franklin street and let us supply your pastry for the holiday.

Years of service to the people of Norwich and vicinity has placed this bakery high in the esteem of those who wish to free themselves of the burdensome tasks of preparing the many extras that go with the celebrating of Christmas.

Why allow the women to rush around and become too tired to enjoy their Christmas with the reunited family. Years ago perhaps it was necessary for the womenfolk to slave in the kitchen throughout the morning of Christmas, and—sometimes a few days before Christmas—preparing the pies and cakes, the rolls and many other extras that go with the Yuletide feast. In these modern days, when spotlessly clean bakeries, where only materials of the best grade are used, stand ready to assume these burdens, the mothers and wives should not be called upon to assume added burdens. Christmas should be a day of "Peace on earth and good will, by not asking them to perform added tasks on Christmas.

In anticipation of the 1927 idea of Christmas the Providence Bakery will have fruit cakes of the right sort, delicious squash and mince pies, patty shells, poppy seed rolls and fancy pastry of all kinds on hand.

Pay us a call and select your pastry—ready to eat and enjoy—or, if you desire something special, call 2243 today and let us handle a part of your cooking burden for Christmas.

Present your mothers and wives a Christmas gift that they can best appreciate—let us do their pastry cooking for them.

J. F. MARCH WILL FIT YOUR EYES WITH TILLYER LENS

Remarking about the history of eye-glasses J. F. March, optometrist and optician, located in the Disco building, calls attention to the famous Tillyer lenses. The story back of these lenses he relates in the following brief outline of eyeglass history:

Years ago everybody wore flat lenses; now everybody wears toric lenses. Toric lenses were better than flat because they followed the curve of the eye.

Could there be anything better than the toric lenses, anything that, ground to your prescription, will help your eyes to give you easy, fast, clearer vision? There is a scientific creation five years newer than radio.

Tillyer lenses, these are called, named after the scientist who developed them. They do not literally rotate with your eyes when they look up and down and sidewise, but they are mathematically computed to give clearer oblique vision. The difference is definite, noticeable. And so, the next chapter of eyeglass history will saw:

Up-to-date 1927 persons began wearing Tillyer lenses, for Tillyers were better than toric.

Are your eyes up-to-date? Bring them to us next time you pass—they can't come without you—and let us fit you to the modern, best—obtainable, eyeglass-lens.

Optical service means more than the mere supplying and fitting of glasses. Of greatest importance is the examination, which determines the success or failure of an attempt to make your eyes more useful and comfortable.

In order that your glasses fulfill all requirements expected of them, the examination must be accomplished by an experienced optical specialist.

We are located in the Disco building, 257 Main street. Rooms 201-204, Norwich, Conn. Phone 1312.

DAWSON SHOP IS HOME OF HIGHEST GRADE MILLINERY

The Dawson Shop at 12 Cliff street, next to the Salvation Army building, is an exclusive millinery shop.

Here the particular women are given every courtesy and receive the personal attention of an experienced milliner.

The Dawson Shop specializes in hand made hats, for all style tendencies point to the demand for millinery made by hand, rather than for the machine made hats, of which there are so many duplicates. Thus by the policy of this shop our customers are assured of exclusive hats of any design, one thing which above all others has made this shop the Mecca toward which all women who desire the exclusive in hats are drawn.

One very interesting fact about the shop is that it is not expensive, although only the best grade materials are used. There is always a full line of better hats of the latest style on hand at the Dawson Shop and your visit to the shop would more than convince you that quality and moderate price may go hand in hand at such a shop.

THE MOHEGAN RESAURANT HAS FINE XMAS MENU

The Mohegan Restaurant at 271 Main street has always prided itself on its holiday menus and the Christmas menu for 1927 stands out as one of the best ever planned by the management.

In addition to providing a fine array of delicious things to satisfy the holiday appetite, special holiday service will be provided and a homelike atmosphere will prevail. Service of the individual sort is being arranged for and your wants will be carefully looked out for.

The menu prepared, although too lengthy to publish here includes such pleasing things as Shrewsbury Shrimp salad and Blue Point cocktail on half shell, essence of turkey, home made noodles, Royal Painted Vermont turkey and fresh chestnut dressing, roast native duckling, and home made dressing, hot mince pie and hard sauce, the famous Mohegan old fashioned plum pudding, pumpkin pie and cheese, Italian Spumoni and many other items sure to round out a perfect Christmas dinner.

In addition to the special holiday menu this restaurant stands ready to serve your wants at any time, giving special attention to banquets of all kinds, parties and weddings. The Mohegan Blue Plate Special needs no introduction to Norwich people as this has been a feature of service for many years.

When considering the place to eat your Christmas dinner consider comfort and quality, then come to the Mohegan restaurant where both may be found. Let us prove to you that this restaurant does provide delightful food, cooked the right way and served in a manner to suit the taste of even the most particular.

PEOPLE'S STORE BRIMS WITH MANY CHRISTMAS GIFTS

The People's Store, Inc., of Taftville, fairly brims with "Gifts that will Please." For years this has been the policy of this store — to supply its patrons with merchandise of highest quality at moderate prices.

At this season of the year and more especially now, when only a few days remain before the big day, Christmas day why search far and wide for that gift. One visit to our store and your troubles will be over until next year. If it's something for Mother or Dad—we have it. Maybe it's something for a wife or husband. If it is—we have it. Want something for the kiddies—come see us—we have it. If it's a sweetheart or friend — we have their gifts too.

Anticipating your wants we have filled our shelves with the many articles needed for gifts at Christmas time. These are all seasonable articles and of the highest grade obtainable. When you say you purchased your gift at the People's Store, Inc., you have given yourself a high recommend as a practical shopper.

There is no need of going afar and picking your way through the milling crowds in the stores on the east night. Do your shopping today and obtain better service—get that individual attention possible when the jam is not in existence. If you want that kind of individual service come here—we have it.

LET THUMM'S SUPPLY YOUR CHRISTMAS NEEDS

As the time grows rapidly short Christmas becomes a day which must be figured on lest the housewife desires that terrible shock of running short of something to eat just at the time when it is needed the most.

Careful planning for Christmas wants has always been the policy of Thumm's Delicatessen Store, 40 Franklin street, and our store today abounds in hundreds of things which, gracing the table on Christmas, will make the hearts of all housewives sing with joy.

Our cooked meats are known everywhere as a delicious treat and no less popular is our home made mayonnaise. Utmost care in preparing all foods in this store and every patrons may rest assured that their purchase has provided them with the best money can buy.

WHEN THINKING OF FLOWERS JUST CALL GEDULDIG

When you require flowers for any occasion, and there are many occasions when flowers serve much better than anything else, just call Geduldig's Greenhouses. Phone 868. Especially at this season of the year, when hearts are joyous at the approach of Christmas, flowers may be the means of conveying the message of love and friendship to relatives and friends. Appropriate at this season is the gift of a plant, a bouquet or a basket of flowers. Unlike many presents these remain to cheer and comfort. For those who are shut-ins a gift that will flower and grace the sick room, bringing warmth and color into the home, there is nothing so appreciated as flowers.

Not only for Christmas but for the birthdays, for the patient, or to honor someone in connection with some particular event, flowers always answer the purpose.

The love of flowers is something which seems to have been born in everyone. No person ever received a floral tribute without a feeling of true appreciation to the giver. Flowers often mean more than words and the giving of flowers is a refined way of expressing sentiments of friendship and love.

Flowers speak for themselves. Their beauty and fragrance, their adorable colors, just seem to say to the recipient "I've come to bring you happiness. To let you know someone is wishing you well." This explains why they are the most lovely gifts for Christmas or any other season of the year.

Geduldig's Greenhouses have for years supplied Norwich and vicinity folk with flowers for every occasion. Whether it be Christmas, Easter, a wedding, a party, a banquet or for any occasion, Geduldig's Greenhouses stand ready to supply yours needs with flowers of quality.

Don't Guess About Your Eyes
Weak, weary eyes cannot help but be dull, tired and strained. How remarkable a difference properly fitted glasses make. A recent testing of the eyes of some fifty thousand college students showed that over a third of them needed glasses, but most of them were not aware of the need. That is why we stress the desirability of an examination.
J. F. MARCH
OPTOMETRIST
Disco Bldg. Norwich, Conn.

Orders Placed Now for
MEMORIALS
to be set in the spring will receive our careful attention and expert workmanship during the winter months.
The Charles A. Kuebler Co.
39-41 Franklin St. Tel. 561

A. J. Fitz-Gerald

Exclusive Stromberg-Carlson Dealer
Watches, Diamonds and Jewelry
21 Broadway, Norwich, Conn.

LET THE
Wauregan Hotel
FIGURE ON YOUR CATERING
EITHER LARGE OR SMALL PARTIES
WE SERVE THE BEST

Norwich Glass Co.
Glass for every purpose—Mirrors Resilvered — Polishing — Beveling — Cutting.
5 Bath St. Norwich
Tel. 2463

THE PEOPLE'S STORE INC.
Taftville, Conn. Tel. 352-611
Complete Lines of Gift Item
Speedway Sleds $1.49, $1.75, $1.98, $2.49, $2.89, $3.49
Men's and Women's Shoe Skates $4.98
Ladies' Gordon Silk Hose 98c, $1.49, $1.98, $2.49
Choice line of Men's Ties 98c, $1.49

THE DAWSON SHOP
Tel. 2150
EXCLUSIVE MILLINERY — SCARFS — HOSIERY — HATS RENOVATED, AND REMADE — HATS MADE TO ORDER
12 Cliff St. Norwich, Conn.

Ruth M. Smith
SPENCER CORSETS
Surgical Corsets Made to Order
Phone 2150 for appointment.

Belle Rathbone
Studio of Photography
161 Main St. Tel. 2125
Norwich, Conn.

SHU-FIX, Inc.
QUALITY and SERVICE
256 Main St. Norwich
Tel. 737

Forbes & Greiner
Plumbing, Steam and Hot Water Heating — Sheet Metal Work
39 Market Street
Tel. 1263 Residence Phone

O. H. MAIN
SAND — GRAVEL
STONE — WOOD
Hamilton Ave. Norwich
Phone 2707

ARCHIBALD TORRANCE
GENERAL CONTRACTING
Prospect, head of Ninth St. Phone 2757—Res. 437

W. S. SPENCER
Contractor — Builder
Disco Bldg. — Norwich — Tel. 2758

Do Your Christmas Shopping
at
The Norwich Savings Society
Inc. 1824
A CENTURY OF SERVICE

Next Time You're Planning a Party
Whether it's an elaborate affair, or a little informal "two-tables of bridge," why not serve Nutmeg Club Ginger Ale? No muss. No fuss. No troublesome preparation.
Serve this drink plain and ice-cold, or in any one of a score of tempting combinations.
NUTMEG
Club Beverage Co.
200 W. Main St. Phone 2312-2 Norwich

Good Food
Good Service — Cleanliness
at
SELLAS LUNCH
Main St. Norwich, Conn.

A Modern
RADIO
Makes an Ideal
CHRISTMAS GIFT
for the whole family
A complete line of Sets and Parts on display here.
W. H. NELSON
252 Franklin St. Telephone
Plenty of Parking Space

HAYES' PULLMAN
Just Different - - A Place to Eat

A. T. OTIS & SON
HIGH GRADE GROCERIES
Telephone 204 72 Franklin Street

JOHN H. FORD
Machinery Moved and Crated
Local and Long Distance Moving, Light and Heavy Teaming
Disco Building Phone 80 Norwich, Conn.

ROBERT GOLDSTEIN, Inc.
PLUMBING and HEATING
Hardware, Du Pont Paints and Varnishes, Window Glass, Builders' Supplies.
86-92 Water Street Telephone 1261

General Auto PAINT SHOP
Established 1913
Perfect Lacquer Finish for Automobiles
Auto Bodies and Fenders Straightened and Repaired
Signs and Commercial Lettering
154 W. Main St. Norwich, Conn.
Tel. 782

We Are An Official
Stromberg Carburetor Station
JOE MOORE'S GARAGE
Phone 2838
95 Chestnut Street

ELECTRIC SERVICE
Baltic, Danielson, Niantic, Putnam.
GAS SERVICE
Danielson and Putnam.
Gas and Electric Appliances
The Eastern Connecticut Power Co.
General Offices, 352 Main St., Norwich.

W. B. Noyes & Son
GENERAL HOUSE PAINTING AND DECORATING
250 Laurel Hill Avenue,
Phone 2178 Norwich, Conn.

Rothman - Mopsik
Expert Tailors and Furriers
Tel. 2107 4 Market St.

AETNA BOWLING and BILLIARDS
Finest for Recreation and Health
Alleys Reserved for Ladies.
55 Shetucket St. Tel. 1912

FAIR TODAY AND PROBABLY TOMORROW

Norwich Bulletin

NORWICH, CONN., THURSDAY, DEC. 22, 1927

FULL ASSOCIATED PRESS DISPATCHES

The Bulletin.

Norwich, Thursday, Dec. 22, 1927

THE WEATHER

Conditions

Pressures is low but rising over Newfoundland. An area of high pressure is moving southeast and eastward, being central over the northern Rocky mountain region.

The outlook is for mostly fair weather Thursday and Friday in the states east of the Mississippi river. Temperatures will rise slowly over middle districts.

Winds

North of Sandy Hook and Sandy Hook to Hatteras: Fresh to strong north and northwest; partly overcast Thursday.

Forecast

For eastern Pennsylvania, New Jersey, Delaware and New England: Fair Thursday and probably Friday; not much change in temperature.

Observations

The Bulletin's observations show the following changes in temperature and barometric changes Wednesday:

	Ther.	Bar.
7 a. m.	32	30:10
12 m.	36	30:20
6 p. m.	35	30:40

Highest 41; lowest 30.

Comparisons

Predictions for Wednesday: Cloudy, continued cold.

Wednesday's weather: Fair, warmer, northerly wind.

SUN, MOON AND TIDES
(Standard Time)

Day	Sun Rises	Sun Sets	High Water a. m.	High Water p. m.	Moon Rises
19	7.10	4.20	6.45		2.33
20	7.11	4.20	7.25		3.33
21	7.11	4.21	8.04		4.39
22	7.12	4.21	8.42		5.42
23	7.12	4.22	9.21		sets
24	7.13	4.22	10.00		4.45
25	7.13	4.22	10.40		5.46

Six hours after high water it is low water, which is followed by flood tide.

GREENEVILLE

A month's mind requiem mass was offered for the repose of the soul of the late John Barry in St. Mary's Memorial church Wednesday morning at 7:30 o'clock with Rev. William A. Keefe the pastor officiating. Many friends and relatives attended the mass. The musical programme of the mass was under the direction of the organist, Mrs. Michael J. Farrell, while Miss Josie Hartlo sang during the mass.

Friends of Miss Esther Fahey, the daughter of Mr. and Mrs. Simon Fahey of North Main street will be pleased to learn she is rapidly improving after undergoing an operation for appendicitis.

Miss Ida Marshall of Prospect street is spending a few days visiting her sister Mrs. Jeremiah Gleason of Perth Amboy, N. J.

Many of the local boys who are attending college are making their appearance home to spend the Christmas recess at the home of their parents.

The H club held their regular meeting in their club rooms on Fourth street Monday evening with all members being present. Regular routine business was transacted with the president Albert Prodell presiding.

Daniel O'Brien of Chicago is spending a few days at the home of his sister, Mrs. Frank Harrington of Eighth street.

Howard Ring has returned to his home on Prospect street after spending a few days visiting relatives in New Bedford.

John O'Shea has returned to his home in Jewett City after spending a few days at the home of his aunt, Mrs. Bridget Shea of 499 North Main street.

TAFTVILLE

Mr. and Mrs. Henry Fontaine and family plan to move soon from McKay street to a house on North A street.

Joseph Hippmar who has been at the Ponemah house for the past few weeks has resigned his position with the No. 5 weaving department of the local mills and has left town.

Santa Claus has been paying regular visits to one of the stores in the Huntress avenue section and his arrival is always accompanied by great crowds of children. The old saint also has been noted riding around the village streets in an automobile, followed by throngs of youngsters.

Mr. and Mrs. Ferdinand H. Lenz of Jamaica, N. Y., are expected in town this week to spend the holidays at the home of Mr. and Mrs. John Joubert and family of Bolduc lane.

Raymond Yerrington, a student at the Y. M. C. A. college at Springfield, is at the home of his parents, Mr. and Mrs. E. W. Yerrington and family of South Second avenue for the holiday vacation.

Men employed by the state highway department were busy on lower Norwich avenue Tuesday touching up the rough spots with tarvia and gravel.

Mr. and Mrs. George F. Lewis of Brockton, Mass., were Tuesday guests of Mr. and Mrs. Earle M. Wood and family of North Third avenue.

The committee recently appointed by the Taftville Rod and Gun club to investigate suitable places for game preserves have had several farms listed with them, it is understood. One of these places has found a great deal of favor with some of the sportsmen and it is likely that unless present plans miscarry, the members will have their own shooting ground in the near future.

NORWICH TOWN

Mrs. Mary Keables, whose death occurred this week at her home on Main street, Norwich, is pleasantly remembered by the older residents on Town street, where she resided for a number of years with other members of her family.

At that time the family included a daughter, Julia, (the late Mrs. William Freeman) and a son, Nathaniel Keables; both died many years ago. Mrs. Keables frequently visited her former neighbors and friends, retaining her interest in that locality. Her death came as a shock to them, as only a short time ago she was a visitor among them.

Because so many young people will be engaged in the stores Friday evening, the meeting of the Methodist Christian Endeavor society, scheduled for that evening, has been postponed until the following Friday evening, December 30th.

When Ever Ready Circle of the Kings Daughters held a religious service at Norwich Almshouse Sunday last, others who assisted in the programme were Miss Margaret Chapin, and Frank E. Sterry. Although it was expected that Miss Bessie Whaley was to accompany for the hymns sung, Miss Chapin substituted voluntarily, also sang.

Sunday morning, prior to the worship at the First Congregational church, the pastor, Rev. Gurdon F. Bailey, will conduct a Christmas service at Norwich State Hospital. Rev. Mr. Bailey is to be accompanied by Theodore Sterry, violinist, also a pianist who will provide the musical program.

In addition to the decorated Christmas tree, in the show room at the plant of Julian L. Williams, other elaborate decorations have recently been placed there. The two front show windows are trimmed with spruce pine. From the center of the windows is hung a handsome wreath of evergreen and holly berries, with a large red bow. The green in all the windows is sprinkled with tufts of cotton and a crystalline substance to represent snow.

JURY FAILED TO AGREE AFTER BEING OUT NEARLY FIVE HOURS

After being out nearly five hours, the jury in the $15,000 damage suit brought against the borough of Groton by Maurice O'Donnell, Jr., of New London, was discharged Wednesday evening by Judge John Rufus Booth in the superior court as the jurymen could not reach an agreement. At 7:45 o'clock Wednesday evening the jury filed into the court room and notified the court that no agreement could be reached.

The jury took the case about 3 o'clock in the afternoon and at 5:15 o'clock filed into the court room. Asked by the court clerk if they had reached an agreement, the foreman said "we have not." Judge Booth asked the jury to take the case under further consideration and about 5.20 o'clock they again retired to the jury room. At 6:55 o'clock the jurymen again reported that they could not reach an agreement and were again requested to retire for further consideration.

The morning session and part of the afternoon session were devoted to the arguments by counsel for plaintiff and defendant and the judge's charge to the jury. Mr. O'Donnell brought the suit against the borough of Groton for injuries received on May 21, last, when a boiler exploded at the plant of the water and light department. The borough's defense to the action, it was said, was that the plaintiff, O'Donnell was unskillful in his profession as a welder, and it was due to his negligence that the explosion occurred.

ROTARY CLUB PLAYS SANTA CLAUS TO BOYS

As has been the custom for a number of years the Norwich Rotary club observed the Yuletide season with a special Christmas programme at the meeting held Wednesday noon at the Wauregan hotel. A Christmas carol programme under the direction of William G. Park and Henry J. LaFontaine was carried out assisted by a double quartet, Eben Learned, Frank G. Aubrey, F. Russell Smith, Flint Brayton, William G. Park, Frank R. Murdy, James E. Roantree and Henry J. LaFontaine. The club also sang many of the Christmas numbers.

The room was decorated in seasonal evergreens, holly and other Christmas decorations there being two brilliantly lighted Christmas trees at one corner of the room. Under the trees were some 60 packages which, Edwin A. Harris, informed the club members had been left there by Santa Claus who was seeking the assistance of the Rotarians in distributing to needy boys in Norwich. Each Rotarian was given a package with a boy's name on it and was told to deliver it as an ambassador of St. Nicholas. The gifts included sweaters, shoes and other wearing apparel for the youngsters.

With Harold D. Larabee in charge there was a brief history of St. Nicholas given by Judge Nelson J. Alying. St. Nicholas, patron saint of the children, and predominating personality of the Yuletide season, had a remarkable record of good deeds among the poor during his stay on earth. Another Christmas story was read by Dr. Hugh B. Campbell.

At the business session at which Clarence A. Spear presided, Secretary Edward L. Jewett read an invitation from the Norwich Fish and Game association to attend a lecture at the Community house on the evening of Jan. 5th.

Arthur M. Brown speaking for the Women's City Club called attention to the meeting at the office of the highway commissioner in Hartford this (Thursday) morning at 11 o'clock, relative to the straightening of the Military highway at the Pines in Preston. Mr. Brown said that the City club was opposed to the destruction of any of the pines that make this road a beauty spot of eastern Connecticut.

Dr. Hugh B. Campbell called attention of the meeting to the fact that present at the meeting was John Alden and Myles Standish, descendants of the two principal characters in the Plymouth romance, made famous by the immortal Longfellow. The two met, shook hands and declared that time had erased any ill feeling, if there ever was any, and that both were able to speak for themselves. Priscilla was not present at the meeting.

The meeting closed with the singing of the Star Spangled Banner.

COMFORT CIRCLE GIFTS FOR SHELTERING ARMS TREE

Comfort Circle of the King's Daughters held its meeting Wednesday afternoon with Mrs. Edward L. Greene, of Yerrington avenue, Laurel Hill, with an attendance of sixteen. The leader, Mrs. A. T. Utley had charge of the brief business meeting, during which it was reported by Mrs. John A. Phillips, chairman of the work committee that eighteen aprons were completed, daintily tied up and ready to be hung on the Christmas tree at the Sheltering Arms, Saturday evening for the women members of that household. Handkerchiefs are being provided for the men. It was voted to send a basket of fruit to Mrs. Frank Case, a member of the social committee, who continues ill.

Mrs. Greene and the members of the social committee then served a lunch of escalloped oysters, sandwiches, cake, and tea, with candy, making a Christmas party of the remainder of the afternoon.

THREE NORWICH MEN ENLIST IN U. S. NAVY

The quota of 45 enlistments assigned by the navy department for the state of Connecticut was filled Wednesday. No further enlistments will be made until December 30, the beginning of the recruiting month.

The local navy recruiting station, post office building, New London, was assigned the quota of four men. Out of four men enlisted at the station, three men had one or more years of high school training.

The local office established a record for the month of December by having 22 applications for enlistments, several of these men being placed on the waiting list for the January quota.

The navy department has assigned a quota of 32 first enlistments for the month of January, for the state. No quotas are placed on re-enlistments. The city of Norwich supplied three men for the New London quota.

FIREMEN'S PENSION FUND INCREASED BY $50 CHECK

Chief Howard L. Stanton of the Norwich fire department has received from Frank B. Ricketson, agent of the Ponemah mills, a check for $50 to be added to the firemen's pension fund. The check was sent in appreciation of the efficient services of the local firemen in combatting the flames which badly damaged the Ponemah company's barn at Taftville recently.

COURTS MUST SETTLE BUS TAX QUESTION

The question as to whether or not the city and town of Norwich will be able to collect taxes assessed against busses of the Connecticut Co., will have to be settled in the courts.

Since the last session of the general assembly, this question has been hanging fire, and each town where Connecticut busses are located have threatened the Connecticut company with a court process. In an effort to collect the tax alleged to be due them from the Connecticut company. The Connecticut company claim that they do noe owe any taxes, and in an effort to clear up their books have brought state-wide civil actions claiming:

1. A judgment declaring the assessment upon the busses, and the taxes laid thereon to be illegal and void.
2. An injunction restraining the city or town from collecting the tax.
3. Such other and further relief as to justice and equity appertain.

The city and town of Norwich have attempted to collect a tax of $1,742.62 upon seven busses of the Connecticut company, located in this city, and which were assessed for $60,619. When the city and town refused to take court action to collect the taxes, the Connecticut company brought the following action against the town and city, according to papers served by Deputy Sheriff George H. Stanton.

Your applicant is a common carrier engaged in the business of transporting persons and property, and lawfully authorized to operate, and operating in many cities and towns within the state, including the city of Norwich, both electric railway street cars and motor busses.

In the year 1922, and every year thereafter, including the year 1927, your applicant, as required by law, reported to the tax commissioner of the state of Connecticut its gross earnings from all sources from operations in this state, both from street railway cars and from motor busses for the preceding calendar year.

Thereafter in each of said years the state board of equalization determined the amount of such gross earnings and thereafter laid a tax of three per cent. upon such earnings and deducted from the amount of such tax the amount of taxes paid by your applicant during the calendar year prior to the laying of said tax, upon the real estate owned by your applicant not used exclusively in the business of such corporation, or required by law. The tax so determined, less such deduction, was in each of said years, including the year 1927, paid by your applicant to the state treasurer on or before July 15, as required by law.

As of Oct. 1, 1926, the assessors of the town of Norwich assessed as the property of the applicant seven motor busses owned and operated by the applicant in the city of Norwich and other neighboring towns, and on said day located in the city of Norwich.

Said assessors assessed for taxation, as taxable property belonging to your applicant said seven motor busses at a valuation of $60,618; being the cost price of said busses, although all of them had been for some time in actual use and operation.

Thereafter a tax was laid by the city of Norwich upon the assessment of $1,742.62, and a bill for said amount was rendered to the applicant, including a statement that the same would be due and payable on the 10th day of October, 1927.

Said tax has not been paid, nor any part thereof.

That by law no tax can be laid by any municipality upon any of the personal property of the applicant, but the tax paid to the state of Connecticut is declared by statute to be in lieu of all other taxes in the state for the year for which such statement is required to be made, upon the rights, franchises, funded and floating debt and property of the corporation in this state, except upon real estate "not used exclusively in the business of such corporation."

The tax assessed and laid as aforesaid is illegal and void, and said property was non-taxable in the city of Norwich.

Both counsel for the city, William H. Shields, Jr., and counsel for the town, H. H. Pettis, are to contest the application brought in the superior court for this county by the Connecticut company, and an effort will be made to collect the taxes due.

Although there was a public act passed at the last session of the general assembly, relative to towns and cities being unable to collect taxes assessed on busses of the Connecticut company, it was said here that there was a good chance of collecting one of the taxes here, as there was some question relative to the property being assessed and taxed before the act was passed.

All of the applications brought by the Connecticut company practically hinge upon the same question, and it is expected that the first tried and decided, will form as the basis for deciding the others.

An effort is being made, it was said, to have the municipalities which are named in the petitions brought by the Connecticut company, to band together and fight the petition in this state.

FORTY-ONE DRIVERS LOSE THEIR LICENSES

The weekly list of operators whose licenses to drive automobiles in Connecticut have been suspended for one year for driving while under the influence of liquor was given out Wednesday at the state motor vehicle department as a part of the effort to reduce this highway menace. There are forty-one names on the list. Two cases were appealed. Four were Connecticut operators convicted in other states. The department statement advised people to notify the department or the police in case they should see any of the suspended drivers operating motor vehicles:

Bridgeport, Joseph Dainus, Clarence W. Lampman.
Canterbury, Alexander Sacco.
Greenwich, Charles Glenon.
Hartford, Robert D. Gilbert, Joseph P. Griffin, William A. Jones, Ralph T. MacDonald, Vernon A. Philbrick, Joseph C. Popielarczyk, John Reeney, Fred J. Crowley.
Meriden, Fred Sorensen.
New Britain, Thomas Ciachero, Jack H. Harris, Alder Lundgren, William T. Murphy, Michael Patrus, Thomas Zeice.
New Haven, Chester F. Graves, John McDermott, Russell F. Noonan.
New London, Joseph Francis.
Norwalk, William C. Christman, Steve Goodwin, Ray Malkin.
Sandy Hook, Edward McGinley.
Silver Lane, Aleck Phillips.
So. Manchester, Thomas Blevins, Edward J. Coleman, Otto E. Custer.
So. Norwalk, Clifford LaRose.
Stafford Springs, George Panuck.
Stratford, Thomas J. Kaul.
Torrington, Steve Gentile.
Vernon, Joseph N. Charter.
Vernon, Joseph N. Charter.
Wallingford, Willard W. Tuttle.
Yantic, John Chadwick.
New York City, Roy W. Hinds, Henry Zimmerling.
College Point, N. Y., Alphonse Kostack.

CANDLE LIGHT SERVICE AT UNIVERSALIST CHURCH

The annual candle-light carol service of the Y. P. C. U. of the Church of the Good Shepherd (Universalist) will be held on Sunday afternoon at 4:30 o'clock. Hundreds of candles will be used for lighting. The carols will be sung by the church choir of ten voices and the pageant "Sir Galahad" will be presented.

In this pageant the legend of the Holy Grail is freely interpreted. Galahad typifies faith dedicating itself to the ideals of purity and service. The knights typify teachers and friends. Iglais, the mother, tpifies the nurturing church (Eglise) and motherhood. The nine virtues, Courage, Loyalty, Endurance, Purity, Humility, Gentleness, Faith, Hope and Love, take the place of the nuns in the story. The voice is the voice of the spirit. The grail symbolizes self-sacrificing lovew hich feeds and sustains eternal life.

The pageant is being arranged and directed by Mrs. A. N. Foster.

I. O. U. CLUB MEMBERS HAVE CHRISTMAS PARTY

An enjoyable Christmas party was held Monday evening by the I. O. U. club at the home of Miss Jane Breen, No. 432 North Main street. The living room was pretily decorated in Christmas colors and there was a Christmas tree, which contained gifts for all. Dancing, singing and games were enjoyed, the prizes for the games were won by the Misses Agnes Kilcullum, Florence Gagnon and Mildred McCann. Fruit cocktail, cake, candy, jello and root beer were served by the hostess. The next meeting is to be held January 9, at the home of Miss Teresa Connelly, No. 37 Dunham street.

SOMERSET LODGE ELECTS RAYMOND B. SHERMAN WORSHIPFUL MASTER

Raymond B. Sherman was elected worshipful master at the annual communication of Somerset lodge, No. 84, A. F. and A. M., Wednesday evening at the Masonic temple, Broadway. There was an increase of 19 in membership and five deaths were reported during the year as follows:

Alfred Edmundson, Jan. 6, 1927; George R. Ferguson, Jan. 16; Burton A. Thomas, Feb. 18; Nathan G. Gray, April 13 and Charles F. Wells, April 24.

The officers were elected as follows: Worshipful master, Raymond B. Sherman; senior warden, W. Avery Gallup; junior warden, Harry F. Kromer, treasurer, Herbert M. Larou; secretary, Arthur M. Thompson.

The following appointments were made by Worshipful Master-elect Raymond B. Sherman: Senior deacon, Arad R. Manning; junior deacon, Clarence B. Messinger; senior steward, Herbert H. Corey; junior steward, Earle E. Brigham; chaplain, Edward C. Dunbar; marshal, Henry Follenius; organist, J. Frank Corey; tyler, James C. Fitzpatrick.

Committee on finances: Past Masters Howard L. Stanton, Herbert R. Kind, John H. Ferguson.

Committee on dues: Past Masters Raymond B. Sherman, Arthur M. Thompson and Henry Follenius.

HOLIDAY PARTY FOR SPRAGUE WOMEN VOTERS

At a recent board meeting of the Sprague League of Women Voters, a league holiday party was planned to be held at the home of the chairman, Mrs. Ruth S. Park in Hanover, Friday evening, Dec. 30. The committees are working to make this affair a decided success socially and financially.

The finance chairman, Mrs. Fidelis Conway has for her committee Mrs. R. J. Jodoin, Miss Helen Eadie, Mrs. Blanche Case, Miss Mayme Papineau and Mrs. Louis Fontaine.

CATHOLIC COUNCIL BRANCH PROVIDES CHRISTMAS CHEER

The Christmas activities of the Connecticut Council of Catholic Women, Norwich branch, started this week by a visit to the Norwich State hospital. A committee consisting of Miss Mary Hartle, chairman, aided by Mrs. James O'Neil, Mrs. Thomas McVeigh and Mrs. John R. Tarrant brought pleasure to about two hundred patients, the elderly and those confined to bed, in that section of the institution visited. Cakes, fruit, candy and ice cream were served, followed by a pleasant visit with the patients. Miss Hartle and her committee provided much happiness for these shut-ins, most of whom are without relatives or friends.

BOY SCOUTS HAVE RENOVATED 400 TOYS

For three weeks the Boy Scouts of Norwich, under the supervision of Scout Executive Frederick J. Bielefeld have ben at work repairing discarded toys to be distributed to the poor children of Norwich.

The public entered into this spirit of bringing a little joy to poor children and toys began to come to Scout headquarters, first slowly, and eventually they reached such proportion that the headquarters were hardly large enough to hold all the gifts contributed.

Those who visited the Scout headquarters in the last few weeks found it to be a veritable toy hospital. The zeal of the boys in fixing these toys was a revelation to the elders who watched their enthusiasm. The toys when repaired numbered about four hundred, covering all kinds and varieties and were handed to the United Workers for distribution.

A notable feature of this fine work of the boys was to watch their diligence and ability in repairing toys that looked to be in a complete dilapidated condition. The operations made to the most injured toys were really very interesting and masterfully performed.

After going through the Boy Scout toy hospital most of the toys looked like new. The operation consumed a number of cakes of Bon-ami for scouring the toys and several gallons of paint in repairing the old ones. Some toys minus large wheels were supplied with small ones and the remaining large wheels were used for velocipedes. Other notable grafting operations were performed which were witnesses of the ingenuity of the boys.

The happiness of the Boy Scouts in having rendered a good turn can hardly be described. It proves that the heart of the Norwich boy is in the right place and also that the Scout organization always tends to bring out the best and noblest part of the boy's character.

Surprise Birthday Party

A very pleasant evening was enjoyed Tuesday, when relatives and friends surprised Fred D. Wood at his home, No. 4, Tyler avenue, in honor of his birthday.

The evening was spent in playing pinochle and whist and music was also enjoyed.

The living room and dining room were decorated in red and green, and on the center of the table was a large birthday cake with forty candles.

Mr. Wood received many useful gifts. Among those present were Mr. and Mrs. Harold Bowers and son, Irving; Mr. and Mrs. Eric Krause, Mr. and Mrs. Frank Dubriel, Mr. and Mrs. Louis Dubriel, Mr. and Mrs. Thomas J. Talley and children, Mabel, Betty and Junior, Mrs. Bruno Barre, Louis Barre, Misses Lillian, Bertha, Eva, and Emma Barre, Mr. and Mrs. Fred Wood and daughter Irene.

TWO CHECKS FOR THE POLICE PENSION FUND

Chief of Police George H. Linton has received two checks of $25 each from the Chelsea bank and the Bankers Trust company. These checks are to be added to the police pension fund and were sent to the police chief in appreciation of the services shown by the local police force.

Beginners and Old Hands agree that Rumford produces light crisp pastry, is economical, and assures lightness without over-richness. Because of its well known healthful properties, Rumford actually adds *real food value* to all baked foods.

RUMFORD The Wholesome BAKING POWDER

It Never Spoils a Baking

LAST CALL!

Christmas Is Almost Here!

For that boy or girl we have Skis, Sleds, Skates, Wagons, Trycicles, Books, Games, Dolls, Mechanical Trains and Toys of every description.

CANDIES

At Special Prices for the balance of this week.

Fancy Ribbon Candy, made from our own sugar—100% pure — Two-pound boxes 49c

American Mixed Candy, lb. 21c

Old Fashioned Assorted Candies, per lb. 29c

Fancy Walnuts, Brazil Nuts, etc

Disco Bros.

255 Main Street — Disco Building

STORE OPEN EVERY EVENING UNTIL CHRISTMAS

Perfumizers by DeVilbiss

Beautiful designs, colorings and hand decorations.

Sprays your perfume in the daintiest, most convenient way imaginable.

Any one of them will be an ornament to your dressing table.

All colors and prices—at our Toilet Goods Counter.

The Lee & Osgood Co.

Arouse the house Christmas with Music on the Gulbransen

The only piano played equally well by roll or by hand

—by untrained persons or by musicians

More than 125,000 now in American homes

THE Happy surprise you can give your family Christmas is the Gulbransen Registering Piano—a Gift they'll all share and enjoy for a lifetime. A Gift that will hold the home together—for family life centres around this beautiful instrument. No sooner is organ over than friends drop in and social gaiety starts.

Moreover, the money now spent on outside entertainment would soon pay for this musical investment.

this session. For any Gulbransen dealer will deliver any model—Grand or Upright—in outside home, with proper allowance for your old piano, if you have one.

No one who has ever played the Gulbransen Registering Piano will ever confuse it with a player piano. For you play—not mechanical music—but human music, just like playing by hand but far more easily.

Extra Easy Terms!

Four Models $450 - $550 $610 - $700

Mail This for Gulbransen book of Christmas Cards.

Name.....

Address.....

The Hanover-Curland Co.

Franklin Square

GULBRANSEN The Registering Piano

Est. 1907 Tel. 2146

Ogulnick Jewelry and Gift Shop

77 Franklin St. Norwich

Your Opportunity to Save

BUY NOW

Prices slashed to cost to reduce our large stock and raise cash.

Ladies' White Gold Wrist Watches, fine lever movements, guaranteed. Regular $10 Special $5.75

Ladies' 14k White Gold Wrist Watches, 15 ruby jewels, rectangular shapes—Special $11.95

The same in 7 ruby jewels—Special $9

Ladies' Waltham Wrist Watches, in heavy 14k solid white gold cases, 7 and 15 jewels, rectangular and cushion shapes—Special $21.75 up

Ladies' Heavy 18k solid White Gold Wrist Watches, 17 ruby jewels, beautiful rectangular shapes. Regular $40.00—Special $27.50

Strap Watches, fine lever movements, guaranteed — Special $5.50

Waltham and Elgin Strap Watches, white and green gold — Special $12

Other Strap Watches — Special $3.75 up

Ladies' and Gents' Birthstone Rings, the latest mountings, all real stones, also emblem rings — Special $3.00 up

Fine Blue White Diamond Rings, reduced again from our low prices from 25% to 35%

La Tausca Pearl Necklaces, in the latest styles — Special $1.50 up

La Tausca Pearl Rosaries, in fine velvet cases. — Special $2.00 up

16-pc. Toilet Sets, in fine satin lined boxes, all colors. Reg. $25—Special $15

Other Toilet Sets $5 to $50 — Special

Normandy Chime Clocks, Mahogany cases, Reg. $12 — Special $6.75

1847 Roger Bros. Silver Set, 26-pc. Reg $28.75 — Special $15.75

Rogers Bros A-1 Silver Set, 26-pc. with Rustless Knives. Reg. $14 — Special $7.75

Stainless Knives and Forks, white ivory handles, 6 for $3

Carving Sets, real stag with silver handles. — Special $2.00 up

Pie Plates, in frames, guaranteed ovenproof—Special $1

Casseroles, in frames, guaranteed oven proof. —Special $1.75

Gold Decorated Lunch Plates, Cheese and Cracker Dishes, Mayonnaise Bowls, Relish Dishes and Console Sets — Special $1.00 up

7-pc. Cake Sets, hand decorated Dresden China. — Special $2.65

23-pc. Lustre Breakfast Sets, finely decorated. — Special $5

All other merchandise reduced. Come early for the best selection.

ANNOUNCING THE OPENING OF

HARTIE'S GROCERY

AT 161 FRANKLIN STREET

ON THURSDAY, DEC. 22, 1927

SPECIALS FOR XMAS WEEK

Granulated SUGAR 10 lbs. 59c	Seedless RAISINS 3 pkgs. 25c	Best Pure LARD 2 lbs. 29c
Evaporated MILK 3 cans 29c	Hershey's COCOA 2 cans 25c	Crushed PINEAPPLE 2 cans 37c

Hecker's Pillsbury's FLOUR, 24½-lb. bag $1.15

MAXWELL HOUSE COFFEE, 1-lb. tin 47c

None-Such MINCE-MEAT, 2 pkgs	25c	ASSORTED SOUPS, 3 cans	25c
R and R PLUM PUDDING 1 lb tin	29c	CRISPO FIG BARS, 2 lbs	25c
DEL MONTE Fancy PEAS, can	19c	Confectioner's SUGAR, 2 lbs	19c
JELLO — Assorted Flavors, 3 pkgs.	25c	CRANBERRY SAUCE, can	18c
DEL MONTE PEACHES, large can	23c	RIBBON CADY, 2 lb box	49c

NATIVE EGGS, doz. 61c

MAZOLA OIL Pint size, 25c	BLUE LABEL KARO 2 cans 23c	BEAN HOLE BEANS 2 cans 23c

Norwich Bulletin

VOL. LXIX—No. 305 | POPULATION 30,689 | NORWICH, CONN., FRIDAY, DECEMBER 23, 1927. | 18 PAGES — 126 COLUMNS | PRICE TWO CENTS

HICKMAN, ALLEGED SLAYER OF MARIAN PARKER, WAS CAPTURED AT ECHO, ORE. ADMITS ABDUCTION, BUT DENIES MURDER

The Youthful Demon Was Captured Yesterday Afternoon—Hickman Broke Down and Declared That He Had No Part in the Killing of the Girl—Accused an Accomplice, Andrew Cramer of Los Angeles, of the Atrocious Crime—Made an Incoherent Confession of the Crime and Events Leading Thereto.

SEATTLE, Wash., Dec. 20—(AP)—Snow in the Snoqualmie Pass in the Cascade Mountains caused William Edward Hickman to turn southward again after reaching Seattle, Chief of Police Tom Gurdane of Pendleton, Ore., who assisted in the capture of the fugitive, said tonight.

The chief said that Hickman offered no resistance when he and Buck Lieuallen, state highway patrolman, halted his car near Echo, 20 miles west of Pendleton. The two officers searched Hickman after he admitted his identity, finding $1,400 and a revolver in his pockets. A second revolver and a sawed-off shotgun were found in his car.

Hickman was driving a green Hudson sedan stolen last Sunday night in Hollywood from F. R. Peck.

His bravado in appearing at gasoline filling stations and other public places, without immediately creating suspicion, apparently was the chief element in his ability to evade detection in the face of one of the greatest man hunts in history.

Hickman walked into a haberdashery in the downtown district here last night and purchased a pair of black gloves and suit of underwear. He gave a $20 bill payment. George V. Willoughby, proprietor of the store, suspected that his customer was Hickman, but made no effort to detain him.

As soon as the customer had left the store, Willoughby telephoned the police and verified the fact that the serial number on the bill corresponded to one of those obtained as ransom by the kidnaper of the Parker girl.

Squads of police immediately were sent out to comb the city, but the "Fox" eluded them.

Then it was found today that the trail led to the Valley Garage at Kent, a suburb, where a youth driving the green Hudson sedan bearing the license number of the car stolen in Hollywood, passed another $20 bill. A check showed that this bill also was part of the ransom money.

The garage attendant identified a photograph of Hickman.

Reports were received by the police that a set of Washington license plates were stolen at Kent, leading to the belief that Hickman had disposed of the tell-tale California license number by which he had been traced.

INCOHERENT STATEMENT OF KIDNAPING AND MURDER

PENDLETON, Ore., Dec. 22—(AP)—William E. Hickman, 19, tonight told a broken story of the kidnaping of Marian Parker, 12 year old Los Angeles girl, and at the same time endeavored desperately to shift the blame for the mutilation of the girl upon the shoulders of his "partner"—a man he named as "Andrew Cramer."

Hickman's story, told soon after his capture today to Parker Branin, correspondent of The Associated Press, was broken, at times incoherent. He told how he had planned the kidnaping of the girl in order to raise enough money to attend college. The youth said he had not been cruel to her.

"Question—Where is your partner?"

"A.—He said for me to meet him at the Harris hotel in San Francisco on Sunday. But he was not there, so Tuesday morning I saw they had my name so I got real scared then I planned to get away myself. I thought I would get away north because they were searching in San Francisco, as I read about it in the papers and there was nothing I could do. After I saw him in Los Angeles, according to our appointment, I said 'Where is the girl,' and he just kind of grinned and I said 'Where——'

"When the father met me by appointment he spoke and said: 'I want to see my daughter,' and I said 'She is here,' and I think I said she was asleep and I told him to give me the money. I have had trouble with her and then he gave me the money right there and I told him I would drive up there a little way and let her out and I drove out a little way.'

Question: 'What was it cut her that way?'

"This fellow named Andrew Cramer, his part was——I ran away from home and I was in California and had been working in the First National bank and forged checks and got paroled and went back to Kansas City with my mother and I wanted to go back again so I then——so I got this coupe in Kansas City which belonged to Dr.

(Continued on Page Ten)

INDICATION OF SPEEDY JUSTICE FOR HICKMAN

LOS ANGELES, Dec. 22.—(AP)—Speedy justice for William Edward Hickman, accused slayer of Marian Parker, was indicated tonight when three officials started for Pendleton to return the youth for trial.

A charge of murder and kidnaping had been filed against Hickman two days ago and the county grand jury met tonight to return an indictment.

BEDLAM BROKE LOOSE IN HICKMAN'S HOME TOWN

KANSAS CITY, Dec. 22.—(AP)—Downtown streets of William Edward Hickman's home town became a bedlam this afternoon when newspaper extras proclaimed the Associated Press report of his capture at Echo, Ore.

Newsboys became centers of scrambling masses of humanity as persons tore at one another to buy papers. Many employes in downtown buildings rushed from their tasks when the cry of "Extra! Extra! Boy killer captured!" went up, and Christmas shopping was stopped temporarily.

At one downtown barbershop, barbers ran to the street, leaving lathered customers to await the reading of the news.

OLIVER ANDREW CRAMER HAD CRIMINAL RECORD

LOS ANGELES, Dec. 22.—(AP)—The sheriff's office revealed tonight that its records listed an Oliver Andrew Cramer as a criminal arrested here several times on various charges of grand larceny and possessing narcotics, robbery and assault with a deadly weapon. His criminal record dated back as far as 1920 and he was last arrested April 27, 1927, for burglary.

William Hickman, arrested kidnaper of Marian Parker, named Andrew Cramer as the child's murderer.

The records showed that Cramer was released on bond last April following his arrest on the burglary charge, and that he had fled the bond. He was described as being five feet three and three quarters inches tall, age 23, weight 165, hair brown, and was a drug addict. The man's height and age did not tally with that given by Hickman, but the sheriff's office said that further checkup on the man was being made.

HICKMAN INDICTED FOR KIDNAPING AND MURDER

LOS ANGELES, Dec. 22—(AP)—William E. Hickman, held at Pendleton, Ore., tonight was indicted by the county grand jury as the kidnaper and murderer of Marian Parker.

The indictment was returned before Superior Judge Carlos Hardy, who immediately issued a bench warrant on the charges. The court ordered the accused youth held without bail.

BANQUET IN WILKESBARRE OF "INVISIBLE GUESTS"

WILKESBARRE, Pa., Dec. 22—(AP)—President Coolidge, Governor Alfred E. Smith of New York and Gov. John S. Fisher of Pennsylvania, headed a list of more than eighty "guests" including many of the leaders of American business and finance at a remarkable Christmas banquet in this city today in honor of Fred M. Kirby, capitalist and philanthropist.

It was a banquet of "invisible guests" at which the participants were present in spirit and not in person, all being represented by letters worded as though the writers were actually assembled at a festive board and paying tribute to Mr. Kirby as the man who has taught society how to carry the spirit of Christmas throughout the year.

Mr. Kirby is one of the founders and largest stockholders of the Woolworth five and ten cent stores and one of the leading stockholders in the Lehigh Valley railroad and the Metropolitan Life Insurance company. His Christmas banquet of "invisible guests" today included tributes from the United Mine Workers, the Federation of Labor, bishops, educators, writers, and leaders of business, industry and government.

The various letters of greeting were assembled in a testimony volume of Hugh Weir and presented to Mr. Kirby as a permanent record of the occasion. The invocation was pronounced by Dr. John R. Mott, general secretary of the National Council of the Y. M. C. A. and Judge Henry A. Fuller, Judge F. Wheaton and Mayor Daniel S. Hart of this city read the various letters.

MAN PULLED FROM AUTO AND SEVERELY BEATEN

NEW HAVEN, Dec. 22—(AP)—Reports of a shooting affair in West Water street tonight were denied by police who said that although a man had been pulled from an automobile and given a severe beating by several other men, there was "nothing to give out on it."

That there was some sort of a mix-up in West Water street was attested to by residents of the street but no one seemed to know what it was all about or even that the police had taken a hand in it.

MRS. E. A. M. MOUVET TO WED CHARLES SABIN

NEW York, Dec. 22—(AP)—Mrs. Eleanor Ambrose Maurice Mouvet, widow of Maurice, the dancer, and Charles Sabin, her new dancing partner, announced today that their proposed marriage had been postponed.

Mrs. Maurice and Sabin obtained a marriage license Wednesday and announced they intended to be married Saturday.

OBITUARY

George Wilson Peddie

PENBRYN, N. Y., Dec. 22—(AP)—George Wilson Peddie, a veteran newspaper man and well known in musical circles in Maine, died today at his home here. He was a member of the editorial staff of the Philadelphia Evening Public Ledger and formerly was manager of the Peddie All-Star chorus in Portland, Maine.

Mr. Peddie was born in Rochester, N. Y., 57 years ago and was graduated from Princeton in the class of 1892. He was a descendant of the founder of Peddie Institute, Highstown, N. J.

Dr. J. Solis-Cohen

PHILADELPHIA, Dec. 22—(AP)—Dr. J. Solis-Cohen, noted physician and writer and known as the dean of American laryngologists, died at his home today. He was 89.

A veteran of the Civil war and the holder of the Congressional Medal of Honor, Dr. Solis-Cohen enjoyed a distinguished career as physician, surgeon and teacher. He was an international authority on laryngology, honorary profesor of this subject at Jefferson Medical college, emeritus professor at the Polyclinic hospital and had lectured extensively on dis esaefos lectured extensively on diseases of the throat at many other institutions.

He served throughout the Civil war as assistant surgeon in the 26th Regiment, Pennsylvania Volunteers as acting assistant surgeon in the U. S. navy and as acting surgeon in the U. S. army.

BRIEF TELEGRAMS

A tentative valuation of the Pullman company as of June 30, 1919, was fixed by the interstate commerce commission at $110,238,786.

The Amoskeag Mills including all departments will close Saturday noon to open Tuesday morning, thus observing the usual Christmas recess.

Definite proof of death by strangulation was found at an autopsy on the body of an unidentified young woman found in a room at the Hotel Navarre, New York.

Only six accounts amounting to $44.50 in an income of approximately $200,000 from superior court fees in Hartford county since 1916 are uncollectible.

The crew of the British schooner Ena A. Moulton, which lost its mast and was abandoned 450 miles south of St. John's, N. F., has been rescued by the tanker Dartford.

Indignant because they were granted only a week for the Christmas holiday instead of two, a group of students of Plant high school, Tampa, Fla., went on strike yesterday.

A miniature white house and a brand new set of senate rules were found by Vice President Dawes yesterday in his Christmas stocking which had been filled by the senate pages.

At a town meeting held in Greenwich last night, it was announced that all but $4,000 of the $38,449 deficit in the accounts of former Tax Collector Elias B. Ritch will be made up.

Charles P. Oliver of Springfield, 44, a radio salesman suffered injuries in Holyoke, that caused his death when his automobile collided head-on with a Holyoke-Springfield electric car.

Thomas L. Jefferson, Jr., who committed suicide in the Waldorf Astoria hotel in New York, was vice president of the Package Machinery company in Springfield, on its formation in 1913.

Loans to brokers and dealers held by New York Federal Reserve Member banks for the wek ending Dec. 21 amounted to $3,644,331,000 comparing with $3,558,355,000 for the preceding week.

Camille Blanc, one of the most noted of French racing owners, died at Beaulieu, France, at the age of 81. His horses at one time or another have captured almost every great fixture in France.

Thomas Bartridge, of Detroit, a war veteran out of work, leaped to his death from a sixth floor window of the Hotel Flanders in New York. His body was found on the roof of an adjoining building.

Approximately 55,000 railroad firemen and enginemen on western railroads are contemplatin ga Merry Christmas present in the form of increases of from 30 to 35 cents in their daily wages.

Struck by a heavily loaded oil truck, Joel Austin, 76, of Meriden, was instantly killed at 5:55 o'clock last night. The accident occurred on the Meriden-Middletown highway, just a few feet from the victim's home.

The condition of Mrs. Lemira Goodhue, mother of Mrs. Calvin Coolidge, was reported as much better yesterday at Dickinson hospital, Northampton, where she has been since December 11 from an attack of influenza.

Germany's new ambassador to the United States, Dr. Friedrich von Prittwitz-Gaffron, anxiously hopes that he will never be a "pompous ambassador," he told the American club at a luncheon held in his honor in Berlin.

Death by hanging in a cell of the city jail, Los Angeles, of R. Fuller, who was arrested three hours earlier under the name of Ralph McCoy, was under investigation by the county coroner. He was charged with suspicion of robbery.

Governor Trumbull has issued a requisition on Governor Smith of New York, for the return of Fred Allen, alias Joseph Randall, wanted by Bridgeport police for taking and enticing away a minor child November 23.

Three Washington residents and six men said to be chiropractors of New York city were indicted in Washington, by the grand jury for embezzlement of funds obtained through incorporation of fraudulent institutions of learning.

Emery R. Buckner, former United States attorney in New York, has been designated by Justice Townsend Scudder to act as special counsel in the investigation of irregularities in the $16,000,000 sewer construction in Queens borough.

Lawrence Los, 35, of Muskegon Heights, Mich., who confessed that he killed his father Chena Loss, 65, with a potato masher, was sentenced to life imprisonment at hard labor. He said he killed his father to obtain $600 in bonds and $500 life insurance.

Pleading guilty to a series of holdups that culminated in the attempted robbery of James P. Harkins and a young woman companion, Joseph Gibson and Furman F. Fordham, Negroes, were continued in $40,000 bail each in district court in Springfield, for hearing later.

Continuing his investigation into the shooting of Michael Andriaccio in the Stoffe inn, Bethany, Coroner Eli Mix declared that the man who fled after his comrade rolled lifeless down the stairs, shot dead by Alexander Mazzone, will be charged with assault with intent to kill if he is captured.

The fate of Robert G. Mitchell, former tax collector of Norwalk, will be placed in the hands of a jury in criminal superior court early today when Judge L. P. Waldo Marvin completes his charge to the jury. Mitchell is being tried upon charges of embezzling $55,000 in taxes from his office during the years 1922 to 1925.

Police Chief Indicted For Murder of Woman

First Degree Charge Against Chief Blake of Calera, Ala., and W. B. Farmer.

COLUMBIA, Ala., Dec. 22.—(AP)—Indictments charging [illegible] degree murder were returned today against Police Chief [illegible]ake, and W. B. Farmer, [illegible] Ala., by the Shelby Co[illegible] jury which investiga[illegible] death of Miss Louise Mon[illegible] officers declared that [illegible]teabaro killed herself when [illegible] was arrested on a charge of [illegible]ing, Nov. 14. Both men were immediately taken into custody.

VATICAN SEES WARNING IN DISASTER OF THE S-4

ROME, Dec. 22.—(AP)—The vatican the characterization Romano, applies the characterization "a tragic warning" to the sinking of the United States submarine S-4. It notes that the disaster occurred "at a time when armaments competition is being resumed with tenacity and implacability."

The vatican mouthpiece then launches into a drive against submarine warfare generally, and, in view of the numerous submarine disasters in peace time, includes: "If one has faith one can well meditate that all such tragedies are most potent appeals for justice on the part of divine universal providence, abhorrent of human fratricidal preparation and victims fall in unequalled myrtyrdom, not for a sacrifice consummated in ways of elevation, progress, peace and the fraternity of peoples, but in what despair, what odious conditions, what barbarity!"

TUG FAST ASHORE ON THE HEN AND CHICKENS REEF

NEW BEDFORD, Mass., Dec. 22—(AP)—Tugs Salutation, Elmer W. Keeler, John Duff, J. T. Sherman, a 125 foot U. S. destroyer and three 75 foot coast guard boats pulling on the tug Setter of the McWilliams Blue Line of New York, which went ashore on Hen and Chickens Reef early this morning, failed to move the craft at high tide this evening. Besides the craft named, the picket boat and the life boat from the Cuttyhunk coast guard station were standing by.

The craft has a bad list to port, and some doubts were expressed tonight as to whether she could be saved or not, as she is high and dry on the reef. However, efforts to save the craft will not be abandoned for a few days, and tonight a telegram was sent to the tugs owners to forward more wrecking apparatus, and a try would be made with a shore gang of wreckers.

JOHN D. LAWSON HELD ON CHARGES OF ARSON

WESTPORT, Conn., Dec. 22.—(AP)—John D. Lawson, 42, of 1282 Madison avenue, New York, former local publisher and husband of Katherine Stewart Lawson, nationally known sculptress, is being held here in default of $25,000 bail, on charges of arson and endangering life as a result of a $12,000 fire which gutted the Lawson home here Sunday.

Lawson was arrested in New York and brought here last night and after a preliminary examination before Prosecutor Stanley T. Jennings, was ordered held.

Lawson came to Westport last Saturday, police say, who allege that he was responsible for the blaze which destroyed his home.

BRITISH PARLIAMENT HAS BEEN PROROGUED

LONDON, Dec. 22—(AP)—Parliament was prorogued today with the traditional picturesque ceremonies. It will reassemble February 7.

As is customary his majesty's faithful commoners, headed by the sergeant-at-arms carrying a mace, and by the speaker, paraded to the house of lords to hear the king's speech reviewing the work of the session. The speech was read by the lord chancellor.

His majesty declared that the British government does not intend to increase its naval building program despite the "temporary failure" of the Geneva naval conference.

HELD UP AND BEATEN BY TWO FEMALE BANDITS

WEST HAVEN, Dec. 22—(AP)—Mrs. Anna Poscher, 67, of 170 Lamson street, was held up and beaten by two female bandits in a lonely section of this town tonight.

Mrs. Poscher reported that her assailants had at least one revolver and that, after taking her purse which contained only a few coins, one of the women struck her on the head with the butt of the revolver, and both ran as she fell to the ground.

Mrs. Lindbergh Has Landed In Mexico City

As She Stepped From Plane, Mrs. Lindbergh Carried Flags of Mex. and the U. S.

MEXICO CITY, Dec. 22.—(AP)—The first woman to fly from the United States to Mexico, mother of the first man to fly from New York to Paris and from Washington to Mexico City, had only one moment of fear on a 2,000-mile trip from Detroit.

The moment was when Mrs. Evangeline Lindbergh and her famous son landed at Valbuena field in different planes. The fear was not for herself or for her son, but for the eager spectators who rushed toward the down-coming plane to welcome the flyer and his mother. Without the police control deemed necessary when Charles A. Lindbergh himself first arrived last week, 2,000 or more persons gathered to witness the arrival of Mrs. Lindbergh, twice forced her son back into the air after landing, in order to avoid damage to the crowd or to his plane.

Mrs. Lindbergh landed at 3:44 p. m., from Tampico, her last stop. Colonel Lindbergh had gone out in the "Spirit of St. Louis" to meet her and escort her three-motored Ford cabin plane to the field.

The young man left the field about 50 minutes before his mother's arrival but missed her and returned about 5 minutes after she had landed. Only a few police were present. His admirers forced him to circle about the field for nearly an hour before he could get the "Spirit of St. Louis" safely into a hangar. Meantime, his mother was taken to the American embassy in the city in an automobile with Ambassador and Mrs. Morrow.

When Lindbergh first landed the crowd rushed toward him and he promptly took to the air. He circled about for some time and finally landed in a nearby field. Again the crowd streamed toward him, and again he took to the air. Valbuena field had been vacated and he seized the opportunity to land near a hangar and rushed the "Spirit of St. Louis" into safety before the crowd could reach it. He then followed his mother to the embassy in another automobile.

Mrs. Lindbergh stepped from the plane that brought her from Detroit, stopping at several cities, dressed in a maroon-colored travelling dress, a black coat with a fur collar, black hat, shoes, and handbag. She wore an aviation emblem in the buttonhole of her coat lapel and carried Mexican and American flags in her hand. The edging crowd cheered loudly and yelled, "Bravo, Senora Lindbergh."

President Calles was not among the welcomers, nor were any cabinet members, as she is not a guest of the government like her son, but a private visitor of Ambassador and Mrs. Morrow. However, General Alvarez, chief of the presidential staff, was present as personal representatives of the president and was the first person to greet her.

As soon as Mrs. Lindbergh's plane landed, General Alvarez stepped into the cabin and presented her with a great bouquet of poinsettias. He then extended on behalf of the president, a message of warm welcome from the chief executive and the Mexican government.

Mrs. Lindbergh told him that, "the entire United States has been thrilled by evidences of Mexican friendship for our country since my son has been here."

YALE HAS PASSED GOAL IN DRIVE FOR $20,000,000

NEW YORK, Dec. 22.—(AP)—The goal has been passed in Yale University's drive for a $20,000,000 endowment fund, Otto T. Bannard, national chairman for the fund, announced today. The total today had reached $20,210,573, and is still growing, he told the New York Yale committee.

The project to add $20,000,000 to the endowment of Yale University, none of which was to be used for building purposes, outlined by President James Rowland Angell in February, 1926, for a "a finer, not a bigger Yale."

ALLEGED EMBEZZLER HELPED SAVE LIVES

NEW YORK, Dec. 22—(AP)—A man arrested as an embezzler today turned life saver and asisted two detectives in removing residents from a burning tenement building.

The prisoner, William Byrne, 36 years old, with his captors dashed into the building, roused the residents and assisted in herding them in the street. He then returned to the officers and proceeded to court to face charges of embezzling $8,100 from a Brooklyn firm where he was employed as cashier.

YOUTHFUL MANIAC KILLED WOMAN AND WOUNDED FATHER, MOTHER, SHERIFF

BRUNSWICK, Me., Dec. 22—(AP)—One woman is dead, another critically wounded while a deputy sheriff was hovering between life and death and two men were being treated for wounds and injuries suffered as the outcome of a youthful maniac's mad attacks, escape and capture, effected today.

Raymond Petit, 23, insane cripple with artificial feet who, wielding a rolling pin, beat Mrs. M. A. White, 78, of Topsham, to death, in a lonely farm house today, after shooting his father and mother, in their home, late yesterday, suffered a slight revolver wound, when he was finally taken. He will probably recover.

Barricaded in an upstairs room in the house where he had atacked and killed the unsuspecting and elderly Mrs. White, Petit, a former inmate of a state asylum, surrendered to the national guardsmen, citizens' posse and police deputies after a broadside of bulets had been poured through the door, one of which found its mark, striking him in the breast bone, and glancing off.

After the shooting of his parents, Mr. and Mrs. Wilfred Petit, which came an instant after the father had dashed into the house to save Mrs. Petit from having her head battered with a huge stone hammer, which the mad man held up raised in one hand, choking the mother with the other, the cripple made for the woods, with his shotgun and a supply of loaded shells. The peculiar tracks made by his artificial feet, obtained several years ago when freight car wheels severed his feet, aided the large posse in tracking him through the night.

Unable to overtake him, citizens and sheriff's men were reinforced early today by national guardsmen. Around mid-day Deputy George W. Gerow, of Yarmouth and Alfred J. Le Tarte, a driver of the Brunswick fire department, sighted Petit in a field and ordered him to halt.

The command being refused, Le Tarte fired, the bullet missing its mark. Petit ran to the Tedford house. As the two men followed toward the building with Albion Tedford, the owner, who was unaware of the countrywide search going on, a noise, first believed to have been the report of a shotgun, was heard.

As they entered, Tedford looked toward the kitchen and saw his aged sister, Mrs. White, lying on the floor, dead. A bloody rolling pin bore grim evidence of the attack on the unsuspecting woman, who, like her brother, had not learned that an insane man was at large.

NO LONGER DOUBT THAT ALL THE MEN ON THE S-4 ARE DEAD

Hope Was Definitely Abandoned Yesterday by Admiral Brumby—Decision Was Reached After Signals Sent by the Oscillators of the Falcon Remained Unanswered—Naval Officers Have Decided That the Ill-Fated Submarine Will Not Be Raised Until Next Spring.

PROVINCETOWN, Mass., Dec. 22—(AP)—Hope for the rescue of six men imprisoned in the torpedo room of the sunken submarine S-4, was definitely abandoned today. Admiral Frank H. Brumby, directing the work of salvage, announced that there was no longer doubt that the men were dead. The officers associated with him in the operations shared the admiral's opinion.

The S-4 had been at the bottom of the sea off Provincetown harbor for just 113 hours when it was finally decided that the six men who had fought a gallant battle for life in her torpedo compartment no longer survived. It was not until air lines, attached to the listening device of the torpedo room by a method never before carried out, had been pumping fresh air into the compartment for 13 hours that hope was at last given up. Signals sent by the oscillator of the Falcon remained unanswered, and all was still in the battered hull of the submarine. The rescurers regretfully admitted it was the end.

Throughout the day, however, diver after diver went down to the S-4 to survey the hull and ascertain whether it was too deeply imbedded in mud to permit of raising. The reports briefly indicated that the bow of the wreck was fairly free of the mud for a distance of 18 feet; that midships the ooze reached half way up the hull, and the stern was partially submerged. Conditions, the divers reported, were better than they had expected in view of the soft bottom at the position of the collision.

Six divers, including Commander Ellsberg, were lowered to the S-4 today. The second man to go down, James Ingram, developed a leak in his diving suit and was hauled from the water after being submerged 35 minutes. The only other mishap of the day had Commander Ellsberg as victim. On his first descent at 2 o'clock this afternoon he was forced to the surface after 20 minutes by a leaking air valve. After repairs were made the officer descended once more, remaining this time more than an hour. He was apparently in great pain when he emerged and was hurried to the decompression room for treatment.

While Commander Ellsberg was down, Diver W. J. Carr was lowered with a compressed air hose, and began the work of blowing an opening in the mud under the fore part of the S-4 to determine whether a chain could be passed thrugh.

Diver Tom Eadie, one of those who worked today, examined the stern of the submarine and brought back the news that the horizontal rudder of the S-4 was at 15 degrees indicating that she was rising sharply at the time of her collision with the coast guard Paulding. The vertical rudder was 15 degrees to the left.

Even after Admiral Brumby had announced that all hope had been abandoned of reviving the men in the torpedo room of the S-4, the Falcon continued to force air into the compartment. The returning air was much purer than when the air hose was first applied last night, but continued to carry a reek resembling rancid oil. The only explanation of this offered by naval officers was that the men imprisoned in the S-4 had opened the torpedoes to release the compressed air and that the oil had also escaped.

Divers reported that the torpedo tube shutters of the submarine were closed, indicating that the doomed men had made no attempt to escape in that way.

Tests of the air which returned from the torpedo room immediately after the air was turned on last night showed today that the air contained two per cent of carbon dioxide.

SUNKEN SUB WILL NOT BE RAISED TILL NEXT SPRING

PROVINCETOWN, Mass., Dec. 22—(AP)—The sunken submarine S-4 which lies in 17 fathoms of water off this harbor will not be raised until next spring. Officers of the fleet of naval vessels assembled here to salvage the vessel let this fact be definitely known tonight.

Rear Admiral Fank H. Brumby, directing salvage operations said the work would go on while weather conditions remained favorable, but said that as soon as normal winter weather set in it would be suspended.

"We are going ahead with this work as fast as we can until the weather halts it or the navy department calls operations off," he said. "Then we will cease until spring and the work that is being done now will not have to be repeated."

The statement was made after a day of activity during which 10 divers descended to the sunken submarine and Commander Edward Ellsberg, in charge of diving operations, almost lost his life when he became bogged in the mud on the ocean floor.

From 11 o'clock in the forenoon when Admiral Brumby announced that there was no longer possibility that life remained in the torpedo room of the S-4, where six men had been imprisoned since last Saturday, the impression grew that rescue efforts had changed to a routine salvage operation, and that this would not be completed in the winter months.

FACTS ESTABLISHED BY SURVEY OF SUNKEN SUB S-4

PROVINCETOWN, Mass., Dec. 22.—(AP)—Divers who surveyed the sunken submarine S-4 today established these facts:

The vertical rudder is 15 degrees left, showing that the helmsman had attempted to turn sharply out to sea to avoid collision with the destroyer Paulding.

The horizontal rudder is 15 degrees up, indicating that the submarine was coming sharply to the surface when rammed.

The upper torpedo shutters are closed. The lower shutters are apparently closed but are covered by mud.

The vessel had a list of three degrees to starboard. The mud at the bow is one foot deep under the turn of the forefoot. At the conning tower it is fit feet above the keel level. At the stern skag it is about two feet deep.

GANGSTER CAPONE HEAVILY FINED IN JOLIET, ILL.

JOLIET, Ills., Dec. 22—(AP)—"Scarface" Al Capone, Chicago gang chief, gave until it hurt in making two court appearances here today, and when his benevolences had been concluded, the city's coffers were richer by $1,000, the county's by $1,600.

Capone's philanthropies were occasioned by the fact that the gang leader and half a dozen or his henchmen toted pistols within the confines of the city of Joliet and the county of Will, the occasion being Capone's return last week from Los Angeles when he elected to detrain at Joliet and continue his journey to Chicago by motor. Half a dozen of his friends, some of them armed, met him at the station and the Joliet police arrested everybody.

The gang chieftain and six friends first appeared in municipal court frankly admitted they had pistols along last week and the gang leader and four of his companions were fined $200 and costs each. Charges against two others were dismissed. Then all of them trouped over before County Judge Adams where the procedure was repeated except that the fines were $300 and costs each.

Capone peeled one $1,000 bill and six $100 bills off a fat roll and told the county clerk to give the $10.20 change to the Salvation Army Santa Claus down on the corner.

"I hope this will be a lesson to you" admonished the court, "not to carry fire arms."

"Well," grinned Capone, "I won't any more—in Joliet."

HELD IN $1,000 ON CHARGE OF BREACH OF PEACE

BRIDGEPORT, Dec. 22—(AP)—After several hours questioning by detectives at police headquarters, where he was brought from Stamford this afternoon, Edward Williams, 26, single and unemployed, was held on a charge of breach of the peace under bail of $1,000 for further investigation. He was turned over to the local police by Stamford authorities, who believed that Williams would bear examination as a suspect in the search for the phantom stabber.

So far as is known, Williams has no criminal record. He told the police that he left Bridgeport last winter, went to New York, where he worked for a while, and several months ago went to Stamford where he said he had been unable to obtain employment.

Williams' description tallies in some respects with some of the descriptions given by the 25 girls who have been victims of the phantom stabber. The police do not believe that he can be connected with the stabbing cases, but he is being held until examination of his record has been completed.

APPARATUS FOR SENDING OF PICTURES BY RADIO

NEW YORK, Dec. 22.—(AP)—How does your face sound over the radio? The answer to this is expected to be the next step in the rapid development of the radio.

Shortly after New Year's there are going to be public tests of an apparatus invented by Austin G. Cooley for sending pictures by radio.

The way it is done, Edgar H. Felix, radio expert associated with the inventor, told the Associated Press today, is to transform light waves from a person or group at the microphone into sound waves, transmit them as such by radio broadcast, and then turn them back into light waves so that they reproduce a picture of the place they started from.

The tests to be made next month will broadcast over station WOR of Newark, N. J., and receiving apparatus has been installed in 20 homes within a radius of 10 miles.

UNSUCCESSFUL ATTEMPTS TO SALVAGE PONTOON

NEW LONDON, Dec. 22—(AP)—A pontoon which broke adrift from the tug Iuka while being towed from the Brooklyn navy yard to the scene of the S-4 disaster off Provincetown, Mass. has sunk in 18 feet of water off Horton's Point, L. I., the U. S. S. Chewink reported tonight.

The Chewink and other naval craft have been making unsuccessful attempts to salvage the pontoon since it broke away from the Iuka more than three days ago. The Iuka proceeded to the rescue fleet off Provincetown with two other pontoons which it had in tow.

During the rough weather early this week, the lost pontoon was swept on the rocks of Horton's Point, and the constant battering of the waves caused it to fill with water and sink.

MINIATURE GOLD RUSH TO VILLAGE NEAR MONTREAL

MONTREAL, Que., Dec. 22—(AP)—A miniature gold rushto Dorval, a summer resort village near here, has followed announcement by Joseph Leroux that he had struck gold in an abandoned mine on his property there.

Many persons have staked claims on land adjoining the Leroux tract but government inspectors who investigated his claim have not completed a report. Years ago gold was found in the mine, but drilling was halted because of prohibitive costs.

WITNESS STICKS TO STORY OF INTIMIDATION

WASHINGTON, Dec. 22.—(AP)—Though enmeshed in a maze of contradictions of his own testimony, Edward J. Kidwell, Jr., today stuck to his story that he had been intimidated and threatened by the district attorney's office as a witness in the criminal contempt proceedings against Harry F. Sinclair, William J. Burns and their four associates.

WILLIMANTIC

Office 824 Main Street. Telephone 1181-2.

POULTRY AND PET SHOW EXPECTED TO BE A SUCCESS

(Special to The Record)

WILLIMANTIC, Dec. 22—Taking on a new name, that of the Willimantic Exposition, the coming event to be staged by the Windham County Poultry, Pigeon and Small Stock association early next month, bears every indication of success. The affair will be given as in past years at the state armory under joint auspices with Company C, 169th Infantry, Connecticut National Guard. The opening day of the exposition has been designated as school day and free admission until 1 p. m. will be granted pupils. Boy and Girl Scouts and members of the 4-H clubs will be admitted free the following day. Additional and larger exhibits are being planned. Poultry will be featured and the judges of this department will be Howard S. Rich of Springfield, Mass., and A. Moull of Reistertown, Md. The judging of dogs will be by Judge George A. Robinson of South Manchester and F. O. Groesbeck of Hartford will be reserve judge. It is expected to secure an exhibit of live fish from the state fish and game department. For dog entries pedigrees or registrations are not required. There will also be a large commercial exhibit by merchants of this city, made through the sanction of the chamber of commerce and the Business Men's association. The exposition committee is composing of the following: I. M. Johanson of North Windham, tickets; Miss Eva Ellis, Thomas Fowler, C. C. King of Lebanon, J. W. MacDonald of Rockville, Charles R. Risley of Silver lane, Frank T. Campbell, G. B. Dimon of Chestnut Hill, Frank E. Fitch of Norwich, Fred Glover of Stafford, K. H. Links of Andover, F. H. Clark of Eagleville, George Martin of Stafford, Frank Amstone of Waterford, D. Warner, Sr., of Storrs, Louis Louchefell of Hanover, C. A. Barstow of Windham, John T. Mickie, W. S. Shipman of Manchester, John Curry of Yantic, Carl Rucker of Norwich Town and George Marrotte, on exhibits; F. S. Pendleton, Eva Ellis, I. M. Johanson and D. D. Cavanaugh, displays; John Curry, Rev. Louis L. Haris of Liberty Hill, William E. Jackson, J. A. Monroe of Norwich, George C. Livesley, Dr. Laura H. Hills of Lebanon and F. B. Glover of Stafford, advisory.

While visiting the Bank street engine house of Company No. 1 a class of freshmen of Windham high school had the unusual opportunity of witnessing an actual demonstration when a still alarm came in for a chimney fire in a house owned and occupied by J. P. Bocash at 233 Ash street. The truck returned shortly, the blaze having been extinguished with chemicals. Five freshman civic classes under direction of Miss L. Virginia Wakeman of the faculty, went to the engine house in the forenoon and were given demonstrations by Fire Chief Henry J. Kelley and Acting Lieutenant Charles A. Reynolds, assisted by members of the day platoon.

There is interest here in the invention of an "automobile Pullman" by Joseph Kroll, of Brooklyn, N. Y., who resided in this city up to a year ago and was proprietor of the Capitol Cash market, having been previously in partnership of the Liberty Cash Market. Mr. Kroll had a device that permits the transforming of the seats of a standard model sedan into comfortable sleeping quarters in one simple operation. He has succeeded in overcoming the complicated mechanism previously used in converting seats into a bed, having eliminated all moving parts and using but a few bolts. The back of the front seat is lowered to the level of the rear seat and storage space is provided in compartments beneath the seats.

Steam, escaping from a radiator in the temporary office of the construction firm of Bartlett and Brainard, near the new school building on Valley street, led a passerby to believe that there was a fire early this morning and Engine Company No. 1 was called out in answer to a bell alarm from Box 17 corner of Windham and Valley streets.

At a gathering of 19 Willington pupils attending Windham high school and eligible under the terms of the Gardiner Hall Jr., scholarship fund Supervisor of Schools Levi T. Garrison presented checks of $100 to the following: Charles Carpenter, John Kalous, Raymond Korner, Fred Tomasko, Geraldine Novotny, Frances E. Stross, Mildred Gleason and Vera Korner, freshmen; Frances Bartek, Louis Bugbee, Allen Brownlee, Herman Usher, Edward Tomasko, Rose Borovicka, Esther M. Hansen, Helen Safranek, Barbara Schubeler, Frank Becker and Martin Navratil, upper class members. Checks have also been presented to five pupils attending the Stafford high school: Annie Bahuzs Lois B. Bugbee, Irma Schussel, Margaret Balaza and Julia Csiki. Miss Rose D. Hall is custodian of the fund.

The funeral services for Mrs. Ellen J. Shumway were held at two o'clock this afternoon at the grave in the Woodward cemetery, Ashford. Dr. Martil Herringer of Warrenville officiated. Arrangements were in charge of Avery and Van Zandt.

Work is being rushed on the new Hall block on Main street to meet the requirements of the countracts which call for having the building ready for occupancy by February 1. Two-thirds of the main floor and nearly all of the basement is to be occupied by the W. T. Grant company. The plastering is well underway and the placing of the ornamental granite front was completed today. The furnace has been installed and is now in use to dry the plastering.

Representatives of the state department have been invited to install the newly elected officers of Francis S. Long Woman's Relief corps, No. 32, at the regular meeting the first Wednesday in January, it was stated by the president, Mrs. Alice Bentley. Members of the G. A. R. post will be guests. This announcement was made at a meeting of the corps in the G. A. R. hall Wednesday night when James Haggerty, junior vice-commander of Francis S. Long post, G. A. R., was guest. Luncheon was served by Mrs. Minnie Mathiot, chairman of the entertainment committee. Whist was played and prizes awarded to Mrs. Elizabeth Clark and Mrs. May Russ. The decorations were in keeping with the Christmas season.

Two beautifully illuminated Christmas trees are to be seen on the spacious lawn of the Elks home on Pleasant street. The trees are permanent and have been made festive with hundreds of multi-colored lights. Another tree has been arranged in the reception hall of the home.

New officers of Eastern Star lodge No. 44, F. and A. M. elected at a meeting Wednesday evening are: John Phillips, worshipful master; Edgar S. Butcher, senior warden; J. Almon S. Hunt, junior warden; C. F. Risedorf, treasurer; Harold J. Mason, secretary; Clifford E. Williams, senior deacon; Theodore Crandall, junior deacon; Otto B. Robinson, chaplain; Richard Wright, Marshal; Dwight E. Abel, organist; Joseph Atkinson, assistant organist; trustees, Herbert R. Chappell, Earle K. Haling and Robert H. Fenton; and trustee to the Masonic Charity and Educational association for three years, Henry A. Bugbee.

Rev. George Bartlewski, pastor of St. Stanislaus church, Bristol, and brother of Rev. Paul B. Bartlewski, curate at St. Joseph's church here, underwent an operation for an aggravated case of appendicitis at a Hartford hospital Wednesday night. The local curate has been called to take charge of the Bristol parish until his brother has recovered and Bishop John J. Nilan is to send another priest to assist Rev. Henry E. Quinn, local pastor, during the absence of Father Bartlewski.

The fourth annual Nativity pageant given by pupils of the Hall Memorial school of South Willington was presented in the school auditorium Wednesday evening under direction of Mrs. Ethel Bath of this city. There were 70 characters in the pageant which lasted about two hours and was most impressive. Miss Mattler of West Hartford, supervisor of music in the Willington schools, directed the music for the pageant.

Three cases of intoxication were heard in police court this morning and the accused, all transients, were committed to the county jail at Brooklyn for failure to pay their fines.

Groups of Willimantic State Normal school students have been going about the city serenading with Christmas carols. Visits were paid to St. Joseph's hospital, the Card Home, the town almshouse and to members of the school faculty and Principal and Mrs. George H. Shafer.

Everett Ladd, member of the faculty of the Hewin school at Dedham, Mass., is spending the holidays with his mother, Mrs. M. F. Ladd. Upon his return to the school he will assume the duties of principal.

Mrs. D. C. Barrows is entertaining her daughter, Miss Helen Barrows of Bristol for the holidays.

Christopher Case has arrived from the Massachusetts Institute of Technology to spend the Christmas recess at his home.

A regular meeting of Obwebetuck lodge No. 14, was held in Odd Fellows hall tonight with a large attendance which witnessed the work of the Royal Guards.

Miss Helen Stiles, student at the Miss Wheelock school in Boston, Mass., is at the home of her parents, Mr. and Mrs. Arthur Stiles for the ten-day recess.

The two parochial schools in the town closed this afternoon for the holidays.

Miss Vesta Lovett, a student at Boston university, is at the home of her parents, Rev. and Mrs. David W. Lovett for the holidays.

Mr. and Mrs. Willard Eddy will spend Christmas with his mother, Mrs. Edward Eddy of Simsbury.

Miss Bernice Grimley, student at Brown university, Providence, R. I., is at her home for the holidays.

JEWETT CITY

ST. MARY'S SCHOOL GIRLS' CHRISTMAS ENTERTAINMENT

(Special to The Bulletin)

JEWETT CITY, Dec. 23—The young people at St. Mary's school enjoyed a Christmas tree Wednesday afternoon. Estelle Ethier impersonated Santa Claus. Thursday afternoon, the older grades had a Christmas entertainment, the parents of the children being invited. Their program was as follows: Christmas Baby, Action Song, Primary; piano solo, Stella Kogal; The Story of the Star, characters, The Christmas Star, Mildred Veglard; The Angel, Claire Hamelle; The Wise Man, Estelle Ethier, Evelyn Smith, Rita Walsh; The Pages, Louis Masse, Edward Palot, John Fogarty, Homer St. Jean; The Shepherds, Marian Gaska Louis Gingras, Gerard Masse; Angels Josephine Chorminski, Rita Marihotte, Elisabeth Duda and Lillian Arabic; The Star Above the Manger, violin and piano duet, Grace Flynn and Imelda Vincent; Holy Night pantomime, 7th and 8th grades.

Rev. J. J. McCabe distributed candy and holy pictures to all the children.

Join our Christmas club for 1928 now at the Jewett City Savings bank. —adv.

SHOPLIFTERS LET OFF THROUGH KINDNESS

(Special to The Bulletin)

JEWETT CITY, Dec. 22—Hazard Arremony of the firm of Arremoney & Son stated Wednesday night that for a few days jewelry had been disappearing from the store counters. Four girls ranging from thirteen to fifteen were suspected and Deputy Sheriff Dolan was acquainted with the facts. Inside of an hour he came to the store with the stolen articles, including rosary beads, a lavaliere, locket, compact and pencil. "Although the girls are old enough to know what thieving is, Mr Arremoney withheld their names and did not have them arrested, as he said he did not want to hurt their reputations.

Passersby are admiring the electrical display at the entrance to the home of Earle E. Gilbert on East Main St. The evergreen trees bordering the piazza and front of the house and two small trees placed on the sides of the store are lighted with gaily colored lights each night.

Mrs. Leon Morey is in Quebec visiting her daughter, Florette.

Daniel Shea ought to be able to pick enough dandelion greens to make a meal for he has picked dandelions every day this week.

Mrs. Theodore Cady of Oxford is at the home of Mr. and Mrs. W. O. Soule assisting in the care of Mr. Soule.

Finn's tonight. Tip Toes, with Dorothy Gish and Will Rogers.—adv.

ALBERT HASKELL, 18TH C. VOLS. DIES AT PLAINFIELD HOME

Mr. and Mrs. Elmer Tarbox and daughter Verna were in Plainfield on Tuesday to attend the funeral of Mrs. Tarbox' father, Albert Haskell. Mr. Haskell was a brother of the late G. A. Haskell, both serving in the Civil war. Albert in the 18th and his brother in the 6th regiment. He was born in Lisbon nearly 81 years ago and has lived in Plainfield a number of years. He married Louise Shippee, who survives him. He was a member of the Packerville church and was buried in the Packerville cemetery, Rev. J. W. Higgins of Packerville officiating at the service. Mr. Haskell leaves a sister, Mrs Sarah Larkham in Canterbury and four daughters, Mrs. Elmer Tarbox of Jewett City, Mrs. Frank Congdon, Plainfield, Mrs. Henry Carpenter, Ocean Grove, Mass., and Mrs. Emily Kelly of Providence, also three sons, George of Lutherville, Maryland, Byron of New Jersey and Fred of Canterbury.

UNCASVILLE

On account of Christmas coming on Sunday the local rural carrier will cover his mail route Monday, Dec. 26.

Montville American Legion post has been checking up the names on the honor roll which was dedicated on Armistice day and has requested that anyone whose name is not on the roll report the same to Commander Matthew Gary, or Adjutant George Johnson. By this method they hope to correct all errors.

The Baptist church will hold its Christmas tree and concert in the auditorium Friday evening at 7 o'clock.

The following officers have been elected by the Christian Endeavor society of the Baptist church to serve for the coming year:

President, William Nield; vice president, Lillian Ritchie; secretary and treasurer, Geneva Smith; pianist, Jane Nield; assistant pianist, Mrs. H. E. Rogers; prayer meeting committee, Geneva Smith, chairman, Donald Chapel, Herbert Rogers and the Rev. E. L. Nield; lookout committee, Jane Nield chairman Georgabelle Smith and Donald Chapel; social committee, Mrs. H. E. Rogers, chairman, Jane Nield, Marian Chapman, Lillian Ritchie, Clinton Sharpe, William Nield; missionary committee, Susie M. Wood, chairman, Mrs. Edward Smith, Marian Chapman; music committee, Mrs. Her Rogers, chairman, Donald Chapel, William Nield, Marguerite Bergman and Clinton Sharpe; flower committee, Georgabelle Smith, chairman, Martha Milefsky, Mrs. E. L. Nield and Marguerite Bergman; temperance committee, Mrs. Norman Allen, chairman, Rev. E. L. Nield, Mrs. F. J. Hope.

Mrs. Ella Foppe is spending the holidays with her daughter, Mrs. Jesse Chapman of Groton.

GALES FERRY

Mrs. Henry W. Hurlbutt was given a surprise Monday evening, December 19, on her birthday by her daughters, and their husbands, and her sons and their wives, with guests. Seventeen were present and a social evening was enjoyed. Ice cream and cake were served. There was a birthday cake decorated in pink icing with the birthday date.

Paul Miller a student at Mt. Hermon Boys' school, Bernardston, Mass., is at his home here with his parents, Mr. and Mrs. Andrew P. Miller, to spent the Christmas recess.

Miss Alice Satterlee and Rev. Allen B. Bush, local members of the Mayflower society, attended the Forefathers' day luncheon, at the Mohican hotel Wednesday.

Mr. and Mrs. Elmer Satterlee and daughter, Miss Rebecca Satterlee with Mrs. Satterlee's sister, Mrs. J. P. Beach, Jr., of North Haven, motored here, Sunday and were guests of Mr. Satterlee's mother, Mrs. Charles A. Satterlee and sister, Miss Satterlee.

Robert Milton of Boston joined Mrs. Milton at the home of her parents, Mr. and Mrs. Dudley C. Perkins Tuesday to spend the Christmas holidays.

Mr. and Mrs. Eddie Simmons will entertain at dinner Christmas day the latter's sisters, Mrs. Frank Schenk of Bridgeport and Misses Mary and Elizabeth Coughlin of Norwich.

Mr. and Mrs. Albertus Prentice and family of Pequonoc Bridge moved recently to their new house in Gales Ferry.

Increase Your Weight 5 Pounds in 30 Days

Make Yourself Strong, Healthy and Vigorous at the Same Time

By this time most people know that the world's great flesh producer is McCoy's Tablets.

Take them for a few weeks and the hollows in your cheeks, your neck and chest will soon fill out and whether you be man or woman you'll have an attractive figure and plenty of "get there" energy in just a short time.

No one will call you skinny any more.

In McCoy's you find a combination of health builders that bring energy, strength and vigor and at the same time put pounds of good healthy flesh on those who are underweight.

One underweight woman, exceedingly thin, gained 10 pounds in 22 days and doesn't have to worry any more about her figure.

McCoy takes all the risk—Read this ironclad guarantee. If after taking 4 sixty cent boxes of McCoy's Tablets or 3 One Dollar boxes any thin, underweight man or woman doesn't gain at least 5 pounds and feel completely satisfied with the marked improvement in health—your druggist is authorized to return the purchase price.

The name McCoy's Cod Liver Oil Tablets has been shortened—just ask for McCoy's Tablets at Lee & Osgood's or any drug store in America.

Join Our Christmas Club for 1928

NOW OPEN

Members paying 25c for 50 weeks	$12.75
Members paying 50c for 50 weeks	$25.50
Members paying $1.00 for 50 weeks	$51.00
Members paying $2.00 for 50 weeks	$102.00
Members paying $5.00 for 50 weeks	$255.00

Checks will be mailed during the first week of December 1928

Open Saturday Nights from 6:30 to 8:30 P. M.

BANKERS TRUST COMPANY

"THE FRIENDLY BANK"

Norwich, Conn.

Suitable Christmas Gifts

A Savings Account—One Dollar or More

New Currency or Coin With Appropriate Containers

212th Dividend

Quarterly Dividend at the rate of 4½% per annum, payable January 1, 1928

The Norwich Savings Society

Main Street, Corner Broadway

Incorporated 1824 A Century of Service

REID & HUGHES

THE BOSTON STORE TELEPHONE 21 NORWICH, CONN.

visit the gift shop

open until 9 this evening

--gifts in good taste for men

shirts $2.95

fine quality shirts which possess fine quality tailoring and workmanship—the patterns are neat, materials of fine broadcloth and silk striped broadcloth — collars attached and neckband styles.

wool socks 2 pair $1.25

men's silk and wool socks in Christmas box, ready for giving and they are very pretty, too.

men's ties $1.50

men's heavy all silk four-in-hand ties, in a variety of patterns—a large amount of these are Cheney silks.

fancy socks 50c pair

fancy silk socks in pretty colorings which will give service and look well.

gloves $3.95

don't forget that gloves make a wonderful Christmas gift—they are here for you in several styles and skins.

scarfs $1.95

Eagle crepe scarfs and embroidered silk scarfs—any of these in a Christmas box.

garter and arm-band sets at 50c

you may have a friend that wears garter and armbands and here ther are attractively boxed.

slips — gowns — bloomers $2.95 each

slips of lovely quality crepe-de-chine and lustrous bettina, tailored style, in pastel colors and darker shades.
gowns of lustrous fine gauge rayon, lace trimmed, in flesh ,orchid and flesh.
bloomers of beautiful quality crepe-de-chine, tailored or trimmed, shortees and regulation length in all the pastel colors.

bloomers $3.95

Made of extra heavy quality crepe-de-chine, tailored styles and lace trimmed garments with touches of hand embroidery, beautiful color assortment.

silk gowns $4.95

gowns of fine quality crepe-de-chine, adorned with fine laces or strictly tailored — a splendid range of colors and models to select from.

silk slips $4.95

costume slips of fine quality crepe-de-chine, trimmed in flesh or white, also tailored models in best quality radium, in street or evening shades.

no woman has too much silk hosiery

kayser slipper heel

$1.65 pair — 3 pair boxed at $4.75

kayser slipper heel makes the ankle appear slimmer and trimmer. All the season's most alluring shades.

ruby ring

$1.85 pair — 3 pair boxed at $5.45

ruby ring—the colors are very attractive and very soft and blend beautiful with any costume.

hayward full fashioned

$2.00 pair — 3 pair boxed at $5.75

"hayward," in array of colors new and varied—a lovely detail texture that adds the final touch of charm to dainty things.

handkerchiefs

always acceptable gifts

women's white linen handkerchiefs — narrow hems — good quality — six in package	95c
women's white linen initialed handkerchiefs —each	25c-50c
women's fancy handkerchiefs — colored georgette with lace edges — each	50c-75c
women's white and colored linen handkerchiefs — embroidered corners—some lace trimmed	50c-75c
men's white linen initialed handkerchiefs—good quality — each	25c-50c
men's silk pongee handkerchiefs, with colored drawn threads — each	39c-50c
men's colored bordered linen handkerchiefs — good quality — each	50c
men's colored bordered handkerchiefs with colored initials — Three in a box for	$1.00
children's boxed handkerchiefs with embroidered corners — box	25c-50c
boys' colored bordered cotton handkerchiefs and a good assortment of colors — each	12½c-17c

toyland grows more thrilling every day

all toyland is spinning merrily with the joys of Christmas time. Santa's son is there with gifts for good little boys and girls, the children will love it, so bring them to see toyland before Christmas.

norma tree lighting outfits — this outfit is equipped with genuine Mazda lamps, in various colors, producing beautiful effects — price, set — extra lamps 15c each; 2 for 25c	$1.75
children's chairs — natural wood finish	59c
children's chairs — white enamel finish	79c
children's rocking chairs finished in white enamel	89c
pianos—rosewood finish, designed like a real piano	50c to $3.75
wall blackboards — made of real slate	50c to $2.00
We have the new No. 8, 1927 Erector—the world's greatest toy—real engineering thrills — price	$25.00

DANIELSON

DANIELSON LINKED WITH WATERBURY CASE BY REVOLVER

(Special to The Bulletin)

DANIELSON, Dec. 22.—A revolver that was the means of sending one man to jail—where he remains—was figuring in the checking up of some loose ends of a case involving the killing of a man in what appears to be a rum row at the Stoffe inn on the Bethany road, not distant from Waterbury, yesterday.

The revolver was confiscated in the town court here Monday, December 12, as an incident of an interesting case. On Sunday, December 11, Guiseppe Lombardi, operating a closed car with a Rhode Island registration, found himself and his companion, Isadore Arrick, of New Haven, in something of a mess when the machine turned over coming down Hall's hill. This was during the afternoon and while it was raining smartly.

A telephone message from that vicinity sent state officers from the Danielson barracks over to the wreck, and, meanwhile, people who happened to come along in other machines stopped to see what was going on.

Among those who stopped were Mr. and Mrs. George Pearl, of Hampton, with their two young sons. Watching, as boys will, the Pearl youngsters saw Lombardi rid himself of a pearl-handled revolver and place it on the ground near the rear wheel of the machine that had been driven over by State Officer Donald J. Geddes. That act, when promptly reported to the state officers, resulted in the taking of Lombardi and his companion, Arrick, into custody.

In court the following morning, Lombardi was arraigned on two charges—carrying concealed weapons, which he denied, and driving a car with license plates not assigned to it, this fact being established after his arrest. Lombardi was found guilty on both counts and the fines and costs imposed amounted to $229.82. He went to jail to work out the fines, being unable to pay, and still remains there, though when he went over, it was understood that friends would come forward within a few hours to bring about his release.

Arrick, charged with vagrancy, for lack of something more serious to place against him, was discharged by the court. He was well dressed and had plenty of money with him. He has a criminal record and about a year ago was released after doing a term in the state prison.

All of which brings one to the point of relating that while Arrick was held here, one Alexander Mozzone, a part owner of the Stoffe inn, on the Bethany road, came here to go bonds for Arrick if that proved necessary.

Yesterday, during the early hours of the morning, Michael Andriaccio, 31, of Waterbury, went, with a companion, to the Stoffe inn with the avowed purpose of killing Mozzone. They terrorized inmates of the place who were awake with their threats and with the double-barrelled shotgun and .44 calibre revolver that they had between them and rushed upstairs into Mozzone's room, and that Mozzone opened fire with another shot gun, killing Andriaccio.

There is a tie-in somewhere in the case for the revolver that Lombardi attempted to rid himself of in this town, and interest in the weapon is heightened because, it would appear, numbers it should carry probably have been filed from it.

DANIELSON POSTOFFICE IS HANDLING RECORD BUSINESS

(Special to The Bulletin)

DANIELSON, Dec. 22.—The postal force at Danielson office are undergoing a grind that approximates in some considerable degree the grind that besets those who take part in a six-day bicycle race. If any group of workers have put in a more strenuous week than have all the force from Postmaster E. H. Keach, right down through the list, hereabouts, one has failed to hear about it.

It was indicated tonight that the amount of business transacted this week will have, by Saturday night, broken all records for any Christmas week—or other week—in the history of the Danielson office.

A measure of the volume of business may be indicated that 165 sacks of mail arrived here on one train. In all his 21 years as carrier on the star route between Danielson and Brooklyn, Frank Spaulding has never at one time carried such loads of mail as this year has produced.

The office force was fairly swamped with work this morning, but by 11 o'clock all first class mail, including that arriving by truck from points north at 10 a. m., had been distributed. Meanwhile the steady siege of handling parcel post and other mail proceeded.

There were indications this afternoon that the flood of the outgoing mail had reached its peak, but the incoming business was swelling to even greater proportions than in the early days of the week.

The office force is wearied with the long hours and endless toil, but still going strong and efficiently. They may be acclaimed as doing, many times their bit in a Christmas season that apparently abounds in prosperity.

On Sunday and on Monday the office will be closed all day. However, the city carriers will cover their regular routes up to the noon hour on Monday, and on that day also rural carriers will go over regular trips. It is anticipated that practically all Christmas matter will be delivered by noon of Monday. The office lobby will be open as usual on Sunday and also on Monday.

CHIEF McFARLAND REVEALS HIS ANCESTRY AS PURELY SCOTCH

(Special to The Bulletin)

DANIELSON, Dec. 22.—Chief John McFarland shared in the amusement of newspapermen, business men and members of the Chamber of Commerce today when he was asked as to his ancestry, and it all came about because someone over in Sterling has insinuated in a letter sent to the press that the officer is partial to the Irish when it comes to enforcing parking regulations in Danielson. That's the real laugh of Christmas week in this town.

Chief McFarland happens to be a thoroughbred American citizen of pure Scotch ancestry. He is of the type that does his work without fear or favor. Ridiculous as the insinuation may appear, it is in the class of things that do happen. No man gets special favors from Chief McFarland on any racial ground, nor is he ever discriminated against because of ancestry. He is engaged in impartial enforcement of the law, with equal and fair treatment assured everyone. It seems hardly necessary to relate that a "Mc" may come from either Erin or Bonny Scotland, and it is never safe to draw conclusions too hurriedly, as to which.

This week-end will bring a respite from their labors for more than 1,000 operatives in the Powdrell-Alexander mills in Danielson and other communities of the town of Killingly. When the plants close at noon Saturday they are to remain closed through the final week of the year, re-opening on the first Tuesday in January. Meanwhile men charged with the duty of setting up additional looms or making changes of machines from one mill to another of the five operated by the company, will be busy every day making changes that will be in line with getting greater production and a higher degree of efficiency.

Officer Martin Wolfe on night duty at Goodyear has just received his insignia of office as vice president of the Connecticut State Police association, an honor conferred him last August, when the association held its 25th annual meeting in New Haven. The association membership is representative of police departments throughout Connecticut.

Fill out your gift list with selections of our especially fine Christmas lines of chocolates, other candies and cigars. Mose the Druggist.—adv.

Mr. and Mrs. Tyler P. Andrews and daughter, Pearl, are to spend Christmas with relatives in Boston.

Mrs. Ruth Litch, student at Connecticut college, is with her parents, Mr. and Mrs. W. K. Litch, for the Christmas season.

There's to be no legal ice fishing on Moosup pond this winter. An act of the last legislature closed it indefinitely to fishing through the ice. The authority is Chapter 84 of the Public Acts of 1927.

Miss Margaret Burton, student at Oberlin college (Ohio) is at her home here for the Christmas recess.

Prophets who observed wind conditions and the general weather when the sun "crossed the line" this afternoon—the beginning of the winter solstice—predicted plenty of cold weather before April 1. We shall see what we shall see.

Today and tomorrow will be days of preparing baskets containing many good things to bring Christmas cheer into needy homes in Danielson.

Unlimited parking arrangements for the cars of out of town visitors to Danielson continue in force, and will until after Christmas.

It was said this evening that in all probability the community Christmas tree, arranged for by the American legion and its auxiliary, will be put in place on Davis park on Friday, and will be brilliantly illuminated soon after dusk Christmas eve.

The annual Christmas tree and entertainment at the Congregational church in South Killingly last evening attracted a number from Danielson.

Monday being a legal holiday, all business in Danielson, with the usual exceptions, is to be suspended. It will be a bank as well as a business holiday.

Arrived today. New supply of cigarette lighters for Christmas gifts. Dowe's.—Adv.

666

is a Prescription for

Colds, Grippe, Flu, Dengue, Bilious Fever and Malaria.

It kills the germs.

PUTNAM

OFFICERS OF EASTERN STAR CHAPTER ARE INSTALLED

(Special to The Bulletin)

PUTNAM, Dec. 22—At the regular meeting of Jessamine chapter No. 58, Order of the Eastern Star Wednesday evening at the Masonic temple the following officers were installed for the ensuing year: Mrs. Grace Bruce, worthy matron; Mrs. Sophie M. Metcalf, associate matron; James H. McCulloch, worthy patron; Miss Emma M. Roberts, secretary; Miss Hallie I. Corbin; treasurer, Mrs. Rhode D. Moss, conductress; Mrs. Janette K. Smith, associate conductress; Mrs. Margaret McCulloch, marshall; Mrs. Isabelle R. Tefft, chaplain; Mrs. M. Groves, warder; Walter C. Phillips, sentinel; Mrs. Jessie Y. McIntyre, organist; Miss Ruby Payne, Adah; Mrs. M. Cross, Martha; Miss Ilva Moss, Esther; Mrs. Martha E. Phillips, Martha; Mrs. Helen P. Holden, Electra; Miss Emma M. Roberts and Mr. John C. Bates were the installing officers. After the business meeting, refreshments were served and a social hour followed.

Plans are being considered looking toward an organization among the high school athletic teams in this end of the state. Although such an organization will center around Norwich and New London and the schools in these cities and the towns near them, provision is to be made for a northern branch of the organization to include the schools in Putnam, Danielson and Plainfield and perhaps those in Woodstock and North Grosvenordale. For the past five years, since the breakup of the old Quinebaug Valley league, Putnam and the schools nearby have had no league organization.

Thomas Blackmer, a well known farmer near West Dudley spent his 83rd birthday yesterday at his home. He was the recipient of a post card shower from friends and had for guests, Mr. and Mrs. Fred Mayotte of Putnam, his daughter, Mrs. Gertrude Hall and her son, his son Earl Blackmer and Mrs. Blackmer. Mr. Blackmer is in very good health for his years and makes his home with a daughter, Miss Nellie Blackmer. He is a charter member of the Dudley Grange and has always been an active member of the order.

The following are the outstanding special events of the Y. M. C. A. boys during the past year:

First—State Older Boys conference held at New Haven at which 38 Windham county representatives attended. The conference was significant in four respects. First, it was the opening conference of the season in the nation-wide series of older boys' conferences; second, it was the largest gathering of its kind ever held in Connecticut as seven hundred and seventy-seven boys and adult delegates from one hundred and thirty cities and villages; third, the delegates evidenced an especially strong interest in the theme "Practising World Brotherhood" and a deep concern for making the theme function in their lives; fourth, the conference voted to invite all the other older boys' conferences of the country next year to simultaneously discuss some theme which would be selected by a national representative assembly of boys called together for the purpose.

All boys attended the Yale-Dartmouth game through the courtesy of the Yale and Dartmouth University Athletic associations.

Second—Special Windham County Y. M. C. A. trip to Brown-New Hampshire game on Saturday, November 19th at Providence. 550 Windham county boys were transported in over a hundred cars, ten towns being represented.

Third—Special educational trip to New London which included a trip to the submarine base.

Fourth—State aquatic meet held in Torrington Saturday, December 10th.

Fifth—Fifteen boys' groups organized at present in the county.

Sixth—Windham county Y. M. C. A. secretary elected camp manager for the coming season at Camp Woodstock.

Seventh—Removal of office from Putnam to Danielson on and after January 1. New location to be in the new Dowe building.

The regular meeting of Wabaquasset Tribe No. 63 will be held at their hall on Frone street on Friday evening, December 23, at 8:30 o'clock. There are several articles to be voted upon and it is the desire of the officers that all members make an extra effort to attend this meeting.

Mrs. Harry Cotton died this morning at her home in Quadic after a short illness of pneumonia. Mr. Cotton has been employed by the Lindeman Motor Sales company. Both Mr. and Mrs. Cotton were former residents of this city.

Word has been received here of the death of Mrs. Anna Graham, wife of Rev. J. D. Graham of Hancock, Mass who died at her home after a long illness. Mr. and Mrs. Graham lived at Woodstock a number of years ago when he was pastor of the West and South Woodstock Baptist churches and is well remembered by the older generation.

Naturalization papers were granted to eight applicants who appeared before Miss Marjorie Bradford, this city, assistant clerk of the Windham county superior court. Five of the applicants were from Willimantic and the remaining from outlying towns.

Oscar W. Samson post of the American Legion is sponsoring a New Year's dance to be held in Grosvenor hall at North Grosvenordale. The committee in charge of the affair is composed of Phillip Duhamel, Patrick Malloy, Frank L. Pelletier, Edward N. Rawson, Edwin

(Continued on Page Seven)

A&P

WHERE ECONOMY RULES

REAL SAVINGS

SHOP AT THE A&P AND ENJOY A REAL SAVING ON YOUR CHRISTMAS DINNER

41 Main Street, Jewett City

64 Main Street, Danielson

WEEK-END SPECIALS

MAKE YOUR CHRISTMAS DINNER A SUCCESS
BUY ONE OF OUR FRESH KILLED, TENDER, NORTHERN

Turkeys, lb. 49c

— NOTICE —

NOT A SINGLE COLD STORAGE OR THANKSGIVING LEFT-OVER TURKEY TO BE SOLD IN OUR MARKETS

PORK LOINS, to roast, lb..... 21c
FRESH HAMS, lb..... 24c
FRESH SHOULDERS, lb..... 17c

POULTRY

All Fresh Killed

DUCKS or GEESE, lb..... 38c
CHICKENS 3-lb ave. lb. 38c 4-lb. ave. lb. 42c
FOWL ..... 3-lb. ave. lb. 29c 4-lb. ave. lb. 35c
FOWL, 5-lb. average ..... lb. 39c
SCALLOPS, pint..... 60c
OYSTERS, selected, pint 33c
SWORDFISH, sliced, lb..... 39c

A CHOICE LINE OF FRESH FRUITS AND VEGETABLES TO CHOOSE FROM IN ALL OUR MARKETS

Our Markets Will Remain Open Till 8 P. M., Thursday; 9:30 P. M., Friday and 10 P. M., Saturday.
Closed All Day Monday, Dec. 26th.

THE GREAT ATLANTIC & PACIFIC TEA CO.

Christmas Radio Special

At a Saving of 33⅓%

Brand New Polle Royal Radio

5 Cunningham Tubes
1 Teletone Speaker
2 B Batteries
1 C Battery
1 Willard Storage Battery

All Complete at the Special Christmas Price of $79.50

All orders received up to Saturday Noon Will Insure Installation of Sets for Christmas

If you desire, you may purchase this wonderful Special on our Deferred Payment Plan.

D. BLUMENTHAL

Town Hall Building Danielson, Conn.

MORE GIFTS!

Here is additional Good News for Those Trading in Danielson This Holiday Season.

THIS WEEK THE DANIELSON CHAMBER OF COMMERCE ANNOUNCES TO THE PEOPLE OF EASTERN CONNECTICUT FOUR WORTH HAVING GIFTS IN ADDITION TO OTHER GIFTS PREVIOUSLY ANNOUNCED

From The Windham County National Bank
A $15 PURCHASE CERTIFICATE.

From The Danielson Trust Company
A $15 PURCHASE CERTIFICATE.

From The Brooklyn Savings Bank, Danielson
A $15 PURCHASE CERTIFICATE.

THESE CERTIFICATES ARE GOOD FOR $15 IN TRADE IN ANY STORE IN DANIELSON.

The Fourth Gift is a 26-Piece Set of ROGERS' A1 SILVERWARE

AGAIN ATTENTION IS CALLED TO THE FACT THAT DANIELSON'S BUSINESS MEN, IN A CAMPAIGN SPONSORED BY THE CHAMBER OF COMMERCE, IS GIVING AWAY A BRAND NEW 1928 ESSEX SEDAN, AS PICTURED BELOW

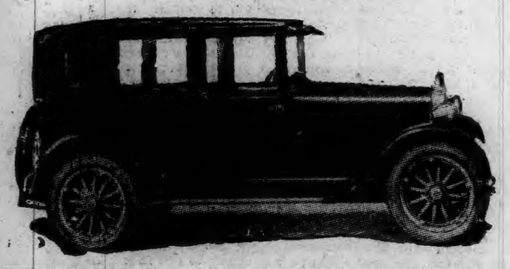

AND THERE IS ALSO THE ELECTRIFIED RADIO, COMPLETE, AND VALUED AT $275. IT MAY BE YOUR GIFT IF YOU COME TO DANIELSON TO TRADE.

AN ORTHOPHONIC VICTROLA IS A JOY IN ANY HOME, SO A $300 ONE HAS BEEN PURCHASED BY THE DANIELSON BUSINESS MEN TO GIVE AWAY

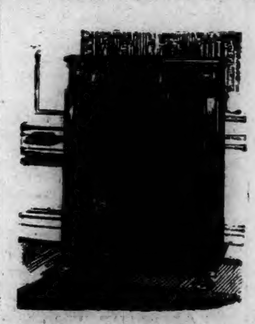

Still Another Gift is a High Grade Electrically Operated Washing Machine.

Something that will be a work-saving gift for your home.

All of These Valuable Things Are Being Given Away Absolutely Without Restriction. They are an Incentive For You to Trade in Danielson. To Familiarize You With Its Fine Stores, Its Splendid Stocks of Goods, Its Low Prices, Its Courteous Business Organizations, Its Interest in You as an Individual.

YOU ARE INVITED TO DO YOURSELF A GOOD TURN BY COMING TO DANIELSON TO SHOP.

The Danielson Chamber of Commerce

1790 1927

Norwich Bulletin and Courier

Entered at the Postoffice at Norwich Conn. as second class matter
Telephone Calls:
Bulletin Business Office 487
Bulletin Editorial Rooms 35-3
Bulletin Job Room 35-2
Willimantic Office 854 Main St. Telephone 1141-2

137 YEARS OLD

Printed every day in the year except Sunday
Subscription price 12c a week 50c a month $6.00 a year

Norwich, Friday, Dec. 23, 1927

Members of The Associated Press
The Associated Press is exclusively entitled to the use for republication of all news despatches credited to it or not otherwise credited in this paper and also the local news published therein
All rights of republication of special despatches herein are also reserved

Daily Average Circulation
WEEK ENDING DEC. 16, 1927:
13,458

GUARD AGAINST CHRISTMAS FIRES

We have entered the season of Christmas trees and Christmas decorations. Some of these trees are already lighted each night, more will be over Christmas and for the next week and it is none too soon to bear in mind that none too much care can be used in establishing safeguards against fire.

The trees and the decorations furnish the right kind of kindlings for quick, brisk fires. They are easily ignited under certain conditions and it is the duty of every householder to see that such conditions do not prevail. In these days of electricity the old practice of trying to attach candles to Christmas trees should be completely abandoned. They make their contribution to a pretty picture but they involve a danger that is even more real.

Many a home has been burned out and the Christmas plans completely upset because of fires which occurred as the result of flames coming in contact with Christmas trees, with curtains or with some of the decorations which have been put in position for the holidays. Those lessons stand out vividly. They tell their own stories and it is safe to say that any one who has witnessed such fires fully understand the need of preventive measures.

It is all fine to want to make the home gay and attractive at Christmas time. That is as it should be, and that idea can be followed out under safe as well as under risky methods. If non-inflammable decorations are used, or if decorations that will burn are kept away from open flames, the fire hazards of the Christmas season will be greatly reduced.

The important thing is to see that this is given recognition sufficiently in advance to act as a preventive. Insist upon safety as well as a pretty tree or an attractively decorated home. Nothing is gained and much may be lost by disregarding such a precaution. Do not spoil the Christmas season by ignoring the mistakes which have been made by others.

WAR CLAIMS ADJUSTMENT

Had congress been able to avoid that jam at the close of the 69th congress, it is probable that action would have been taken on the alien property bill. As it was that measure was lost with a great many others.

It was inevitable that it would be revived at the present session and now that it has been done the house has proceeded to affix its approval before recessing for the holidays. This action was no more than what was expected but it goes to show that one branch of congress recognizes the need of ending this retention of property seized in the war and now held by the alien property custodian.

There are those who have maintained that this country ought to retain what it seized, others have felt that the entire amount should be returned at this time. The policy of this government has been not to confiscate the property of private citizens for war purposes.

The bill which has been adopted by the house is in keeping with the American policy, but it is a compromise between the extreme views. Under the provisions of the measure the claims of those Americans against Germany which have been approved by the mixed claims commission not in excess of $100,000 will be paid in full. Those in excess of that amount will eventually be paid in full but on the installment plan. The adjustment of the German claims against this country for ships, patents and radio stations taken during the war will be paid at the rate of 50 per cent. at once and the remainder later, while 50 per cent. of the German property now held by the alien property custodian will be paid at once and the remainder will be held to insure the payment of the entire American claims.

The senate will have a chance to express itself in regard to the terms of this measure, but it is probable that it will get early and favorable attention in that body. By this plan the German owners of the seized property will have a chance to get the early benefit of its return while those entitled to recover damages from Germany will not be obliged to wait for a period of years, which might be the case if no adjustment should be made.

THE NAVAL PROBLEM

Perhaps the time isn't ripe for further talk in regard to the further limitation of armaments, but there have nevertheless been developments which call attention to it.

Viscount Grey is not the British minister of foreign affairs at the present time, and he does not hold any cabinet office. He is not in the same close touch with government affairs that he used to be but there is significance, however, in his statement when he says, "I cannot help thinking there has been a most disastrous mishandling of the whole naval problem between us and the United States."

That is at least the opinion of a prominent British statesman. It cannot fail to carry weight. It refers to the outcome of the recent naval conference when the responsibility for failure to reach an agreement for further limitation between this country, Great Britain and Japan was placed upon the British.

What effect it may have upon influencing endeavors to resume the tripartite conference would be hard to say, but it comes at a time when Great Britain has decided upon a curtailment of its naval programme by delaying the construction of two cruisers which had been authorized.

Right now it is probable that the British are giving considerable attention to the large naval construction plan which has been set forth at Washington. They have a chance to realize that this might have been headed off had the limitation conference resulted favorably. They can appreciate that we do not contemplate building to a point that would overtop the British but it will be naval construction that will keep other countries interested. It is inevitable that they should realize the effect of limitation upon such a programme, for while under the proposed legislation the president would have the authority to halt construction much of it would probably have been made unnecessary under a limitation plan. It is not improbable that this is what Viscount Grey has in mind when making his statement, even though it was intended solely for home consumption.

CALIFORNIA'S RESPONSIBILITY

Much relief will be felt over the arrest of the young man who is alleged to have kidnapped and killed the Los Angeles school in such a fiendish manner. There was little chance that he could long remain out of the net that had been spread for him, but now that he has been caught it will be expected that there will be a prompt and thorough sifting of the facts in the case, an early trial and the imposition of such penalty as is called for following conviction.

No recent case has created such widespread indignation as that one. It seems impossible to believe that a person in his right mind could do such a thing and yet it appears to have been the culmination of a criminal inclination and practice. Determined to reach his goal, according to his statement, he was ready to get money by any means that he could. He looked upon crime as the quickest and surest method and there was apparently no limit to which he would not go.

Clever as were his plans he failed to reckon on the fact that those who persist in criminal activities invariably get caught. Hardened though he may have become through certain successes he got into a situation from which he was unable to extricate himself.

It is well that such a career promises to be checked at this point. It is unfortunate that it could not have been interrupted before reaching the climax but it is to be expected that California will waste no time in handling out the justice that befits the crime. It will not restore the dead girl but it will insure better protection to the public and discourage others who are inspired by such fiendish acts.

THE NAVY YARDS

One of the things which Admiral Magruder has been particularly outspoken about is the number of navy yards in excess of what is needed. He believes that they should be reduced in number, that such reduction would result in a substantial saving which he fixes at $11,000,000 a year and in the reduction one of the most prominent ones should go.

When the admiral rails at the navy department for the maintenance of these yards he fails to appreciate that the maintenance and retention of all the navy yards that exist today may not be in keeping with the ideas of the navy department. They were of course authorized by congress and congress fully understands what it means to try to abandon any one of them. Let an effort be made to do away with any one of the yards and see what a howl goes up from the people in that particular section. They protest and demand and they invariably are successful in blocking plans for abandonment.

But it is also to be noted that while Admiral Magruder is calling for the abandonment of the Brooklyn navy yard he wants the one at Philadelphia retained. In this attitude he takes the very opposite position from that which has been taken by naval authorities quite as prominent if not more so than himself.

It is a case where experts disagree which has been fully apparent from the time the admiral began to make his "revelations" through public print. Because his views differ from those of other admirals doesn't necessarily mean that they ought to be followed. On the other hand if navy yards are maintained at the demand of the public the navy department cannot be charged with extravagance.

EDITORIAL NOTES

The man on the corner says: Cheer up, Christmas isn't far away now.

Now that winter is officially here don't anticipate a combination of spring and summer.

Each one of the disagreeable features of winter advances us that much nearer the ever welcome spring.

Over in China they have about as little use for the reds as the Mexican authorities have for revolutionists.

Possibly Admiral Magruder can solve the difficulties surrounding the raising of the S-4, but it ought not to be necessary to ask him.

With Yale within a third of a million of its $20,000,000 endowment goal it is no ta rash prediction that it will make it even if the time is short.

The pursuit of happiness varies largely from one generation to another. Think of the coming generation being satisfied with conditions of 30 or 40 years ago.

SAVING SANTA CLAUS

"Cynthia," remarked Cynthia's father, with an air of profundity, "has something on her mind."

"She so often does have," sighed Cynthia's mother.

"She's been staring at us like a young owl ever since dinner," continued Cynthia's father.

"She may have eaten too much dessert," suggested Cynthia's mother; "she never had coconut in custard before. Her tummy may hurt."

"My stumick's all right," announced Cynthia, stolidly, from the corner where she was supposed to be playing with new Christmas dolls.

"Then what is the trouble, pet?" inquired mother, solicitously. "Come sit on mother's lap and tell her all about it."

"Nothin's the matter," answered Cynthia, grimly, then added, "except that Tommie Jim said at Sunday school this morning that Santa Claus never did fill any stocks, and that there never was any really Santa Claus ever at all—he said." Cynthia paused eloquently before uttering the portentous words, "Tommie said that Santa Claus was only the bunk!"

Cynthia's father looked helplessly at Cynthia's mother, and muttered something unintelligible about supposing children had to find out the truth some time.

Cynthia's mother merely smiled and said:

"Tommy Jim is a shockingly ignorant little boy."

"Tommie Jim said he ought to know what he was talking about," retorted Cynthia, "for the pretended Santa Claus that gave us our presents from the Sunday school tree was just his Uncle Fred dressed up with a beard and pillow. And, besides," added Cynthia, cynically, "our chimney is too small for a fat Santa Claus to climb down—even that sk'nny man who cleaned the chimney last summer couldn't get into it, and had to use a long brush—I watched him 'specially."

Cynthia transferred her disturbing gaze from her mother's to her father's face, saying reproachfully.

"Anyway, I heard you ask mother should you put my singing top or my doll's watch in the toe of my stocking, so there!"

Abruptly Cynthia's mother crossed the room and gathered the troubled-eyed 5-year-old into her arms, carried her back beside the fire, and settling comfortably in the big, cushiony chair, said, gently:

"Mother never did tell you that Santa Claus came down our chimney and filled your stocking—you just picked up that story from the other children at kindergarten and I let you go on believing it because I thought you were too young to understand about the really, truly St. Nicholas who lived clear over on the other side of the world ever and ever so many hundreds of years ago."

"Once upon a time, mother?" inquired Cynthia, hopefully. "I like once upon a time."

"Yes, dear," answered mother. "It was once upon a time, in Asia Minor, that a very kind man named Nicholas lived. He used to give away beautiful presents to people who deserved them—especially to children who were good. But he never wanted people to see him when he left the presents, so when people heard he was coming through a village, they used to hang bags outside their front doors in hopes he would drop gifts into them. Sometimes, when they didn't happen to have any bags to hang up, they hung their stockings on the doors."

"Really, mother?" exclaimed a starry-eyed Cynthia.

"Really, dear," replied mother. "And Nicholas was so good and kind that after he was dead he was made a saint, and his feast day celebrated on the Christ baby's birthday because Nicholas had liked children so much when he was alive. St. Nicholas though, was a pretty big name for little children to pronounce, so people shortened it until nowadays most every one says just plain 'Santa Claus!'"

"Then there was really a Santa Claus once, and Santa Claus did really fill stockings with presents," exclaimed Cynthia, joyfully.

"Of course," replied Cynthia's mother. "It was he who started the idea of stuffing stockings with presents for children."

"Tommie Jim," announced Cynthia, scornfully, "is just one big dumb-bell!"
—Chicago News.

Today's Anniversaries

1783—Commodore Thomas Macdonough, whose victory on Lake Champlain saved New York from a British invasion, born in New Castle, Del. Died at sea, Nov. 16 1825.

1814—Congress passed an act increasing the postage rates of 1.99 fifty per cent.

1852—The Chinese rebels captured and sacked the city of Han-Yang.

1861—The funeral of the Prince Consort took place at St. George's chapel, Windsor.

1877—M. Cailletet announced to the French academy that he had liquified oxygen.

1879—A British force under Gens Roberts and Gough defeated an army of 25,000 Afghans.

1890—Henry B Brown of Michigan was appointed an associate justice of the supreme court of the United States.

1926—The United States and Mexico signed a new anti-smuggling and extradition treaty.

1926—U. S. Marines landed in Nicaragua to protect American and foreign life and property.

IN THE PUBLIC EYE

Sebastian S. Kresge, who has offered to contribute half a million dollars to the "dry" cause, is one of the multi-millionaires who owe their wealth to the development of that marvel of modern business—the chain store. Mr. Kresge was born in Pennsylvania 60 years ago and in his youth taught school in the winter and worked on a farm in the summer. In time he became a country store clerk and later a traveling salesman. How he turned the job of a "drummer" into a mammoth corporation with stores scattered over a large part of the American continent is one of the romances of American industry. Mr. Kresge attributes his success in life to hard work and thrift, with the courage to try out new ideas. His advice is never to stop trying new things until you think you are too told to learn.

Today's Birthdays

Edwin T. Meredith, former secretary of Agriculture and now mentioned as "dry" candidate for democratic presidential nomination, born at Avoca, Iowa, 51 years ago today.

Dr. Henry P. Walcott, at one time acting president of Harvard college, born at Salem, Mass., 89 years ago today.

Connie Mack (Cornelius McGillicuddy) head of the Philadelphia American League baseball club, born at East Brookfield, Mass., 65 years ago today.

Al Thomas, speedy pitcher of the Chicago American League baseball club, born in Baltimore, 28 years ago today.

LETTERS TO THE EDITOR

A Device To Save Men Trapped on Subs.

Mr. Editor: In regards to a submarine being sunk like the S-4, I have thought of a plan that might work in a case like this one, and would like to ask if it might not work. Have an opening, or openings made on all such boats, that open from the inside of the sub and have them built so a pipe or pipes linked together large enough for a man's body to pass through, could be connected on to such an opening by divers, and then after connected to sub and extended up to the top of water, be pumped out. Then divers could signal to men in sub, after pipe was connected and pumped out, and they could open such openings from inside thereby giving the men imprisoned in the sub a chance to get out.

A READER.

Chestnut Hill, Conn., Dec. 21, 1927.

That Merry Christmas Spirit.

Mr. Editor: That kind friendly Christmas spirit that is seen practically everywhere at present; why can't it be carried the whole year through?

Take the children, for instance, they seem so ready to obey their parents in doing the little things asked of them, and seem to be so kind to their parents and others from whom they expect a gift.

Then again the older brothers of the family, they seem to be quite friendly and considerate toward one another. Also their friends and parents seem to be taken more in confidence at this time of the year than at other times.

Then we cannot overlook the good mother and father of the home. Often times they expect some of the children home or a relative from a distance to spend the holidays, and Christmas usually finds the home full of cheer and happiness; and as a result the love between members of the family grows a little warmer, and the cords of friendship are one more drawn a little tighter.

We even find it on the street, at the store, in the shop, everybody seems to be wearing a smile, and hearty greetings are exchanged. Words of cheer are heard everywhere. Kind words and hospitality seem contagious, and everybody seems to have the spirit to give.

Then on top of this; everybody seems to be wishing his neighbor a happy and prosperous new year, and so it spreads until the very air rings out the good cheer.

Again, we ask, why can't this happy, merry, kindly spirit be carried through the year?

We are told that "kind words shall never die."

Then again, in "holy writ," hospitality and kind words are encouraged for it tells us to "Give and it shall be given to you again;" "The Lord Loveth a Cheerful Giver;" "Be kind to one another, tender hearted forgiving," etc. Eph. 4:32.

Surely these have been "written for our admonition." Let us carry this kind spirit the whole year through.

Yours for a cheerful year,

GEORGE F. FABEL

Preston, Conn., Dec. 21, 1927.

Do Insurance Companies Insure?

Mr. Editor: Kindly permit me space to state the case of a neighbor.

A man of experience and good standing takes out a liability policy (as he supposes) to cover his losses in the event of emergency or accident. All know the arguments of any insurance agent to a prospect—"Insurance is prompt, it is secret, no part of it has to be wasted in probating, inheritance tax," etc.

My neighbor has a client; an accident occurs; a claim is made for damages. Of course it is the part of all companies to watch out against frauds and fake claims. But in this case the evidence was indisputable, the figure of the claim was merely nominal, there was no motive to over-reach or to exaggerate. Does the boasted protection protect?

Not so. Statement of the claim brought immediate refusal to settle on the part of the company's representative. Furthermore, by permitting an action at law, the question involved became the very worst sort of publicity for any man—fixing on his name the stigma of inefficiency—something which will not be removed for years, if ever. In my hearing it was said today, "Oh, insurance lawyers always (with emphasis on the always) do that! They will fight any claim until the day for a court trial, then compromise!"

If this be true, isn't the man thus injured in his reputation and prestige justified in bringing suit against any such insurance company? And can any company afford to let counsel try cheap tricks at its expense when it is supposed to protect those who have taken out liability policies in good faith?

Q. E. D.

Norwich, Dec. 22nd, 1927.

YOUR HEALTH

COMPLICATIONS OF SIMPLE ACUTE INFECTIONS FEVERS

By Earle D. MacKenzie, M. D., Detroit, Mich. Member Gorgas Memorial

Most of us are fairly well acquainted with the serious aspects of diseases, such as typhoid fever, pneumonia, scarlet fever, and other infectious conditions, which are commonly considered the more dangerous; but all too often the simple fevers of infectious origin can be responsible for many complications which may be permanent, or at least of altogether too long standing.

When a person is ill from some infectious source, nature's reaction to this is to produce substances called anti-bodies whose purpose is to overpower the invading organisms and re-establish a normal, healthy state. While this reaction is going on, fever is usually present and it is of the utmost importance that the patient be kept in bed, at complete rest. It is obvious that if one be permitted to be up and about, as he usually is, there is much more chance of disaster.

In our more simple acute infectious fevers, such as sore throats, heavy colds influenza, sinus infections, bronchitis, measles, etc., the tendency on the part of a great many is to make light of them as they are held to be such common occurrences as to be of no consequence. Fortunately the more thinking people are beginning to see the fallacy of such beliefs and to treat them with all due respect. Such manifestations as back ache, aching bones, headache, chilly sensations, and fever indicate that there are actual poisonous factors at work in the system, and the more active the individual is at that time, the more chance of having damage done. Conversely, the less active the individual, the minimum the damage; therefore the rationale of rest in bed. So, as long as the fever persists, the patient should be kept in bed. Complications, such as valvular heart trouble, inflammations of the kidney, rheumatism, pneumonia, neuritis, and other conditions frequently result because the patient wasn't kept in bed long enough. Nor is it sufficient to keep these subjects in bed till the temperature is normal. It is several days after there has been no elevation of temperature. It is much better to be out of work or school from one's routine duties for a few days longer, than to have to return to bed for weeks or months later on. This, I believe, is where most of us are culpable. The patient feels well enough to be up and thinks it is foolish to be held in bounds when there are no symptoms; but I firmly believe that we would see at least 50 per cent. less complications of these simple infections if convalescents could only be persuaded to be patient and stay in bed till all possibilities of risk were dispensed with.

Many a person has become a chronic sufferer because insufficient time was spent in bed at the time of a so-called slight indisposition.

CHRISTMAS GLINTS

Christmastide lasts from December 24 (Christmas eve) until Epiphany, Jan. 6.

It takes four or five years for the smallest Christmas trees to be ready for use.

"Santa Claus," with his presents, belongs properly to the day of St. Nicholas, Dec. 6.

In olden times it was believed that a Sunday Christmas was the forerunner of a prosperous year.

The old English name for Christmas, "Cristes Maesse," is first found in records of the date 1038.

Christmas day has been called "the day of new clothes," from an old French custom of giving those who belonged to the court new cloaks on that day.

Ships appear on the Christmas cards chosen this year by King George, the Prince of Wales and the Duke and Duchess of York.

Turkey first became the Christmas dish in the reign of James I. of England, who could not eat the boar's head usually provided.

The oldest name for Christmas is "The Feast of Lights," a reference to the glory in the heavens when angels sang their song announcing Christ's birth to the shepherds.

The earliest of all Christmas hymns was written by Prudentius, who was born in 348. The English version, "Of the Father's Love Begotten," is still sung in the Church of England.

In the time of Henry VII of England a curious statute was passed which prohibited all of his majesty's subjects except the nobility and the royal family from playing cards during the Christmas holidays.

There has always been difficulty in ascertaining the exact date of Christ's birth. A tradition inherited by the Christians of the second century fixed the day as Jan. 6, and all Christendom observed that date until the fourth century. Then December 25 was chosen, but another century passed before the new date was generally accepted.

What Do You Know About Eastern Connecticut?

Questions.

1—Who established the first cotton manufacturing plant at Attawaugan?

2—What was then the name of the village?

3—When did William Caruthers retire as postmaster of Norwich?

4—Who succeeded him?

5—When did the Independent Steamboat Company begin to ply the Thames?

6—What points did it connect?

7—What were the names of its vessels?

8—What early locomotives on the Norwich & Worcester railroad were named after rivers?

Answers will be found on Classified page.

DANCING
State Armory
DANIELSON
Christmas Eve
Jimmy Walsh and His WEAN
Radio Artists of Providence
Auspices of Service Battery 102nd Field Artillery

PALACE
ALL GIRL VAUDEVILLE SHOW
—NOW PLAYING—
Jeanette Adler and Orchestra
18—GIRLS—18
A Singing and Dancing Jazz Band Combination
Composed Entirely of Women
MARY HAYDEN & ROSE TAYLOR "Funnery"
RUBY TRIO "Musical Flashes"
THE GOLDEN GIRLS "Queen of the Silver Thread"
EILEEN HARVEY "Some Tunes and Weight"
—ON THE SCREEN—
CARMEL MYERS in "THE GIRL FROM RIO"

DANCE
PLAINFIELD COMMUNITY HOUSE
—TONIGHT—
BENNY CONN'S ORCHESTRA of Worcester
Ladies, 50c Gents, 75c

The Broadway
DAY AND TOMORROW
CARL LAEMMLE presents "A MAN'S PAST" starring CONRAD VEIDT
A Universal Picture
The gripping drama of an eminent surgeon who escaped from a living death to fame and favor, but whose grim past cast its shadow before him at every turn on the road to happiness. Amazingly different. Intensely exciting. Beautifully romantic.
NEWS — COLEGIANS
At the Matinee Tomorrow at 1:30
A CHRISTMAS KIDDIES' FROLIC
SANTA CLAUS
Will distribute candy and souvenirs to all children
— Also —
10—Beautiful Gifts—10
Will be awarded
— Special Feature —
TOM TYLER in
"RED HOT HOOFS"
Come Early!

— THE —
BIJOU
TODAY — SATURDAY
Hurray! It's Ken Again!
KEN MAYNARD
— in —
"THE DEVIL'S SADDLE"
A true story of the west with Ken Maynard doing some of the most daring riding stunts ever seen on the screen.
Last Chapter
"THE CRIMSON FLASH"
COMEDY NEWS
— Coming Sunday —
MARION DAVIES
— IN —
"THE FAIR CO-ED"

STRAND
Tonight and Saturday Night
"THAT MODEL FROM PARIS"
With Marceline Day, Eileen Percy, Bert Lytell and Ward Crane
— and —
"WHISPERING SMITH"
With Lillian Rich and H. B. Warner
Evening, 7-8:45
Adults, 15c; Children 10c
On Saturday Night, Dec. 24th we will give away a Turkey

Christmas Dance
Monday Night, Dec. 26, 1927
— AT —
Norwich State Armory
— Music by —
D'Atri's Wauregan Hotel Orchestra
Dancing 8:30-12:00. Admission 50c
Car to Taftville All rights reserved
"It's a Battery B Affair"

ROUND AND SQUARE DANCES
TONIGHT
Al-Pierre Tabarin
Willimantic
Bowen's Orchestra of Abington.
Bert Green, Prompter.

WHEN YOU WANT to put your business before the public there is no medium better than through the advertising columns of The Bulletin.

Model Booterie
32 Main St. Norwich, Conn.
For the Balance of this Week
Cantilever Shoe for Men & Women
Sale

Evening Slippers
The finest in style and quality for all occasions — Silver Kid, Silver Brocade, Paisley Cloth, White Satin, Gold Kid, Gold Brocade, Green Brocade, Red Brocade.
See the selection in our windows.
Special display.
Attractive Gifts in Home Slippers
For the Entire Family
$1 to $3
For Men—
W. L. Douglas and Marshall Shoes

The Wm. Friswell Co.
STORE OF 50 YEARS' SERVICE
Diamonds! Diamonds! Diamonds!
Special Blue River Diamonds at wonderful low prices from $25.00 to $250.00.
Let us show these wonderful gems.
WALTHAM, HAMILTON, ELGIN and BOSTON BRACELET WATCHES for Ladies and Gents, in white and green gold and filled cases, from ..... $8.00 to $65.00
Warranted to run
Wonderful line of LADIES' and GENT'S RINGS in latest style.
The Wm. Friswell Co.
25 FRANKLIN STREET.

BOYS!
Wonderful *new* racer-type automobile

Be the *Speed King* of your neighborhood

Boys—get this handsome, fast, safe boys' automobile—the fastest car ever built for boys. Chain-driven like famous racers. Wonderful patented sprocket makes speed possible. Also coasts, brakes and reverses. Be the first to see it. We have it. Come in and sit behind the wheel.

CHAIN DRIVE SPEEDMOBILE "FASTEST JUNIOR BUILT"

Price $16.75

Schwartz Bros.,
76-84 MAIN STREET
NORWICH, CONN.

FRUIT CAKE
SQUASH
— and —
MINCE PIES

Providence Bakery

SPECIAL FOR CHRISTMAS

MOTOR VEHICLE REGISTRATIONS
194-196 West Main Street
WEST SIDE GARAGE
Notary Public — Always Open
Let Us Do It For You

INCIDENTS IN SOCIETY

Miss Fannie L. Bliss and Miss Edith M. Bliss are with relatives at Niagara Falls over the holidays.

Dr. Thomas I. Shannon has arrived from Lakeville to pass Christmas at his home on Washington street.

Rho Alpha Nu fraternity of the Academy has its Christmas dance at the Wauregan Saturday evening.

Miss Viola G. Engler, an instructor at Simmons college, Boston, is spending two weeks' vacation with her parents.

Dickson H. Leavens who has been at Yale-in-China, Changsha, has joined Mrs. Leavens at the home of his sisters on Broadway.

Mrs. Wilbur S. Alling will entertain on Christmas day a family party including Mr. and Mrs. Ward T. Alling of New London, also friends from Hartford.

Mr. and Mrs. Clarence E. Peterson (Mildred E. Engler) of Hamilton, Ontario are visiting the latter's father and mother, Mr. and Mrs. George G. Engler, of Broad street, over the holidays.

Mr. and Mrs. Henry H. Gallup, Miss Gallup and Walter H. Gallup, of Norwich with Mr. and Mrs. Robert P. Spear, of Uncasville will motor to Shelton at the week end, and will be entertained on Christmas day by Mr. and Mrs. C. Richard Tillson.

Thousands of Miles of KEEN SPORT

There are thousands of miles of keen sport ahead of you next spring if you own an Indian Motocycle. Enroll now in our Club Purchase Plan. One dollar is all it costs to start.

Indian Motocycles

KIEFER INDIAN CO.
495 North Main Street
Norwich, Conn. Phone 1399

WHEN YOU WANT to put your business before the public there is no medium better than through the advertising columns of The Bulletin.

1799 [redacted] 1927

Norwich, Friday, Dec. 23, 1927

VARIOUS MATTERS

Tides will be high today, the 23rd.

Light vehicle lamps at 4:52 this evening.

The partial eclipse of the sun today (Friday) will be invisible here.

Methodist churches are preparing for their watch night services on New Year's eve.

Fifty calling cards for 50c, at Bulletin Job dept.—adv.

The Christmas tree and social of the First Baptist church school is scheduled for Friday, Dec. 30th.

In the Moosup Trust Co. Christmas club this year this bank distributed nearly $39,000 in checks.

The last meeting of Quonochontaug grange was a Christmas tree party, for the children and their elders.

Fifty calling cards for 50c, at Bulletin Job dept.—adv.

The Christmas entertainment of the Preston City Congregational church is to be held this (Friday) evening.

New books have been received for the Tyler Free library at Moosup Valley and are ready for circulation.

Fifty calling cards for 50c, at Bulletin Job dept.—adv.

Thomas W. Smith has sold his property at Ellington, formerly the Daggett place to Mrs. Phoebe Tilden.

Congressman and Mrs. Richard P. Freeman of New London will spend their Christmas vacation in Florida.

Most of the townspeople are seeing red just now—from red ribbons, red paper, red cord, red flowers and the rest.

Del Robia mints, $1.00 the package. The Lee and Osgood Co.—adv.

These are the days when a slow walker in the holiday crowds is as irritating as the 15-mile motor driver in traffic.

Donations of cake intended for Backus hospital are to be received at the Central Baptist church kitchen today (Friday)

Daleville, Tolland county, Sunday school, with Misses Miriam Parker and Ella Bugbee teachers, has eighteen pupils enrolled.

Durands, Samoset and Dutch Cottage candies, 1-2, 1, 2, 3 and 5 lb boxes. The Lee and Osgood Co.—adv.

Nine candidates received the third and fourth degrees at the last meeting of Shetucket Grange, Scotland. In spite of bad weather 29 members attended.

Military Brushes, from $1.75 to $17.00. The Lee and Osgood Co.—adv.

The Christmas tree for the Sunday school of Park Congregational church is to follow a moving picture in the church school, Wednesday evening, Dec. 28th.

Treat's special ice cream bricks for Xmas. Will contain French vanilla and pistachio and Nesselrode pudding, $1 a quart. Phone 1619-2.—adv.

Miss Pullen has received the names of children of the United Congregational church who are eight years old and who will be presented Bibles on Christmas Sunday.

Manicure Roll-ups, a valety of styles up to $25.00. The Lee and Osgood Co.—adv.

Trumbull lodge, No. 48, Knights of Pythias of New London, has received an invitation to attend an anniversary celebration of the Pythian lodge at Danielson next Thursday night.

For the benefit of our patrons we are open evenings until Christmas. A. J. Fitz-Gerald, Jewelry and Radios, 21 Broadway, Norwich.—adv.

Thursday at 8 o'clock, in St. Patrick's church, there was a month's mind high mas of requiem for Elizabeth Hust, widow of John Kelly, the rector, Rt. Rev. Msgr. M. H. May singing the mass.

Twinplex Stroppers, make shaving a pleasure. The Lee and Osgood Co.—adv.

Bruno, a German police dog, owned by Albert Shippee, was enthusiastically greeted by the pupils of High street school, Westerly, Tuesday afternoon. Bruno performed many tricks to the delight of his youthful audience.

New money for Christmas Gifts with appropriate containers, The Norwich Savings society.—adv.

Summoned back from Georges banks by wireless, because of the Christmas holiday, the trawler Seiner, arrived at the Atlantic Coast Fisheries Corp., plant at Groton Thursday morning with a catch of fish which totalled 65,000 pounds, of which 60,000 pounds were haddock.

Dudley H. M. Burr, Trinity '28, is passing the Christmas holiday recess with his parents, Dr. and Mrs. James G. Burr of High street, Baltic. He will remain with his parents until December 27th when he will leave Baltic for Washington, D. C., to attend the fraternity convention of Sigma Mu, a Greek letter society, of which he is a member.

RELIEF CORPS' ANNUAL CHRISTMAS PARTY TODAY

Following the bi-monthly meeting of Sedgwick Woman's Relief corps, No. 16, this (Friday) afternoo nat 2.30 o'clock in Buckingham Memorial, the annual Christmas party is to be held. Every member is expected to attend and take a ten cent gift to be hung on the huge Christmas tree, which has been erected in the center of the banquet hall. From this, Santa Claus will distribute the gifts to all present. Members of Sedgwick post, No. 1, G. A. R., are to be guests of the corps. Refreshments will be served by the executive committee.

FUNERAL
John O'Donnell.

Funeral services for John O'Donnell were held at 8:15 o'clock Thursday morning at his home, No. 118 Central avenue, followed by solemn requiem mass in St. Mary's Memorial church at 9 o'clock. Rev. William A. Keefe celebrated the mass and Rev. Myles P. Galvin was deacon and Rev. Frederick H. Coholan was sub-deacon. Mrs. M. J. Farrell was in charge of the musical program and presided at the organ. At the offertory, Miss Josie Hartie sang Pie Jesu and as a waiting hymn, When Evening Comes. Chopin's Funeral March was played at the recessional by Mrs. Farrell.

Burial was in the family lot in St. Mary's cemetery, Rev. Fr. Keefe reading the committal service. The bearers were John Whalen, of Putnam, Ernest White, of Manchester, Edgar Ross, Michael Barnett, Thomas Driscoll and Richard Hourigan. Included in the large number of relatives and friends attending were people from New York, Hartford, Jersey City, Lynn, Mass., Manchester and Putnam. There were many beautiful floral tributes. Funeral arrangements were in charge of Undertakers Cummings and Ring.

GIVEN PROFESSORSHIP AT ST. THOMAS SEMINARY

Bishop John J. Nilan has appointed Rev. Raymond G. LaFontaine to a professorship in St. Thomas seminary. Rev. Fr. LaFontaine is a Norwich young man and celebrated his first mass at St. Patrick's church. His brother, Raymond J. LaFointaine, is organist at St. Patrick's church

PERSONALS

Mrs. John Brearley of Potter Hill, R. I., at Dayville is visiting her daughter, Mrs. G. H. Burdick.

George McGugan is engaged in the construction of a large cottage on Groton Long Point for Calvin Swan of Norwich.

Andrew Mackenzie of Philadelphia, is spending the Christmas vacation at the home of his parents, Mr. and Mrs. Andrew Mackenzie of Ashaway.

Miss Lucille Perry, a freshman at Wheaton college and Miss Doris Willoughby who is in her senior year at Connecticut Agricultural college, are at their respective homes in Scotland for the holidays.

OBITUARY.
Henry D. Buckley

Following a brief illness, Henry D. Buckley, vice president and director of the Holyoke Belting company, of Holyoke, Mass., died at 8.20 o'clock Thursday afternoon at his home at No. 15 Hamlin street, Norwich.

Mr. Buckley was born in Norwich, Feb. 10, 1881, the son of Maurice H. and Julia Shannahan Buckley and for his entire life he has made his home in this city. He attended the local public schools. In Norwich June 27, 1907, he was united in marriage with Miss Katherine C. Murphy, in St. Patrick's church by the late Rev. Hugh Treanor. Mrs. Buckley is the eldest daughter of former Mayor Timothy C. Murphy and a niece of ex-Postmaster John P. Murphy, of Norwich.

For seventeen years Mr. Buckley, following his leaving school was employed as a contractor at the Norwich International Silver company plant but for the past fifteen years he was a traveling salesman for the Holyoke Belting company, of which he was vice president and a director. In his business he was widely and favorably known for his integrity and steadfastness, not only in Norwich, but throughout the New England states.

Fraternally he was a past grand knight of White Cross council, No. 13, K. of C., had served as faithful navigator of Rev. Daniel Mullen assembly, Fourth Degree, K. of C., was a member of Norwich lodge, No. 4, B. P. O. E. He was a member of the Southern New England Manufacturers' association and of the United Commercial Travelers. He was a devout member of St. Mary's church.

Mr. Buckley is survived by his widow, two sons, Maurice H. Buckley of the state highway department and Timothy M. Buckley, at school. He leaves a brother, Maurice J. Buckley of the Norwich postoffice force and three sisters, Misses Anna and Elsie Buckley of Somersville, Mass., and Miss Marie Buckley, of San Monica, Cal.

Mr. Buckley was a man of fine business principles, who had won his way through his superior and dependable qualities. He was a genial and helpful associate in the organizations to which he belonged and the news of his death will be received with sincere sorrow.

Mrs. James T. Eagan

The death of Mrs. Mary McVeigh Eagan, wife of James T. Eagan, of Main street occurred at 11.30 o'clock Thursday evening at the home of her sister, Mrs. Michael J. Carroll of 29 East Cliff street. She has been in ill health for a long period.

She was born in Carolina, R. I., 53 years ago and was the daughter of Patrickand Hanora McVeigh. She had resided here practically all her life and was educated in the local public schools. She was married to James T. Eagan 25 years ago at Sacred Heart church, Norwich Town, by Rev. Christopher T. McCann of Manchester, Conn.

News of her death will be received with deep sorrow by her many friends.

NEW LONDON MAY YET GET STEAMSHIP TERMINAL

The city of New London still has a chance of securing the western terminus of the proposed four-day trans-Atlantic line of the American Brown-Boveri Electric Corp. and Fort Pond Bay, the Montauk Point project, has not been definitely selected. This is the information brought back by Waldo E. Clarke, resident engineer of the state pier, who attended the public hearing at New York in regard to the improvement of Fort Pond Bay to meet the needs of a proposed trans-Atlantic steamship terminal at Montauk on Fort Pond Bay which C. L. Bardo, representative of the Borwn-Boveri company said: "I cannot say that I would recommend that Fort Pond Bay be developed for us. There are other ports under consideration and the final selection will be made only after our traffic committee has rendered its final report."

In conflict with Associated Press reports to the effect that New London had been eliminated as a possible port of the proposed four-day line by the selection of Montauk Point, the information brought back by Mr. Clarke greatly revived the hopes of New London to gain the western terminus and in a manner placed New London on a stronger footing than ever in regard to its possibilities.

Get Stenographic Report

At request of Mr. Clarke, Capt. Charles C. Yates, president of the Connecticut Terminal Co., obtained a copy of the official stenographic report of yesterday's hearings and telegraphed in part the statements of Mr. Bardo as made at the hearing.

After few introductory words Mr. Bardo said, "With the exception of the report of the design committee, none of the committees have as yet finished their duties. I can say, however, that the studies have proceeded sufficiently that there is hardly any question but what a line can and will be built. We are not prepared to say yet, and won't be until our traffic committee has completed its investigation, as to any particular terminal that we may ultimately select, because it involves rather a comprehensive study of traffic flow and traffic statistics, which will necessarily take some time."

Previous to getting an official copy of the hearing proceedings Captain Yates interviewed Laurence Wilder, another high official in the Borwn-Boveri concern, who told Captain Yates that the latter could quote him as saying definitely that the location of the western terminus of their four day liner service was still under consideration and still undetermined, just as he had informed Governor Trumbull at the first conference between Governor Trumbull and Connecticut officials with Mr. Bardo and Mr. Wilder after the plans of the company were first announced.

The meeting at New York was called by Lieut. Col. Robert R. Ralston, district engineer for the war department, as the result of an act of congress approved Mar. 3, 1925, in which an examination and survey of Fort Pond Bay, New York, was authorized. The purpose of the meeting was to provide an opportunity for al interested to appear and present facts and arguments relating to the proposed improvement of Fort Pond Bay, considered from the following angles:

(A) Improvement of Fort Pond Bay to meet the needs of commerce and navigation of a local character.

(B) Improvement of Fort Pond Bay to meet the needs of a proposed trans-Atlantic steamship terminal at Montauk on Fort Pond Bay.

All interested parties were invited to be present or to be represented, particularly navigation interests and officials of any county, city, town or local association whose interests may have been affected by the proposed improvement.

THREE DAMAGE ACTIONS MAY GO TO SUPERIOR COURT JURY TODAY

Three actions against Floyd Conklin of Mystic, asking in the aggregate, damages of $15,000, and being tried jointly in the superior court in this city, will probably go to the jury today (Friday). The plaintiffs are Mrs. Jennie Taber of Mystic, and her two daughters, Miss Alice Taber of Mystic, and Mrs. Blanche Barrow of New Haven, all of whom were injured in an automobile accident in which Mr. Conklin's machine was involved. Trial of the case was started Thursday before Judge John R. Booth and the following jury: Henry Gebrath, Frederick A. Gall, Ashley T. Boon, Norwich; Henry Parks, Colchester; Joseph Roo, Griswold; William G. Totten, Elmer N. Pultz, Lebanon; Edward A. Bishop, Bozrah; George A. Miller, Franklin; John Morrison, Sprague; Clarence Fitch, Lisbon; Mason T. Gray, Voluntown.

Mrs. Taber asks damages of $10,000, her daughter, Alice, seeks $3,000 damages and another daughter, Mrs. Blanche Barrows, of New Haven, sues for $2,000. The accident occurred July 11th of this year when a Dodge machine owned and operated by Alice Taber, in which her sister, Mrs. Barrows, and mother, were riding, was alleged to have been struck by an auto owned by Mr. Conklin and operated recklessly and negligently by Charles Carson at Grove and Starr streets, Mystic. Miss Taber, the driver of the Dodge, testified that she had passed the intersection, with the exception of t ehrear end of the car, when it was struck by the Conklin car. All three passengers in the Taber car claim they were seriously injured and that the car was badly damaged. Miss Taber claims that after the accident, her mother was found lying unconscious in the rear of the auto, between the seats with her head in the door. Mrs. Taber was confined to her bed for about six weeks, it was brought out in the testimony.

Miss Taber testified that she is assistant treasurer and secretary of the Climax Tube company of Mystic and of the Lowell Paper Tube corporation of Lowell, Mass. The hearing of testimony was completed during the afternoon and both plaintiff and defendant rested at 3:47 o'clock, after which the arguments were started. Court adjourned at 5 o'clock until 10 o'clock this (Friday) morning.

OVER 100,000 PIECES OF MAIL HANDLED AT P. O.

Over 100,000 pieces of first class mail was received and handled at the Norwich post office during the day and evening, Thursday, by a force of 24 men, including seven extras. This was a gain of 10,000 pieces of mail over the previous day. Between 5,000 and 10,000 letters, which were too bulky to cancel by machine, had to be canceled by hand. It is estimated that 1600 sacks of incoming and outgoing pieces of mail were handled at the office, breaking all records of the amount of mail passing through the hands of the employes in the history of the local office.

Even with this great avalanche of mail the employes are holding their own and as fast as the mail arrives it is sorted for delivery in or outside the city. All packages from out of town received at the postoffice Thursday before the final delivery, were cleaned up and delivered. What now remains in the building in the line of packages arrived after the final delivery Thursday and will go out this (Friday) morning.

Postmaster Casper K. Bailey stated Thursday evening that many people heeded the warning sent out by the postal department in mailing their letters and packages early and as a result a large amount of Christmas mail was handled earlier this year than last year. The pre-Christmas mail has been greater than that in previous years. On Thursday it was necessary to have three windows open to take care of the large amount of mail received and during the day a continuous line was on hand to mail packages.

To emphasize the unusual number of letters that have been received at the postoffice is the fact that during the past four days 150,000 two cent stamps were sold at the windows. This does not include the various other denominations, which were also sold in large numbers. Th's number by far eclipses those sold in previous years.

When the office employes arrived Thursday morning to take up their work where they left off Wednesday night a surprise was in store for them in the large amount of Christmas packages, sacks, etc. So great was the number it was necessary to pile the packages in every available space in the post office, in the hallway and even on the steps outside the building. The platform outside was also covered with packages.

At 9 o'clock Thusday evening the situation was well in hand but only after patient work by the 24 men in charge, including Postmaster Casper K. Bailey and the assistant postmaster. For the past few days these men have worked on an average of 14 hours a day to clear up the Christmas rush mail so that all may get their parcels or letters before Christmas. It is expected that everything will be delivered before Christmas.

Included in the great batch of letters are a number addressed to Calvin Coolidge, president of the United States, Washington, D. C. A great number of letters and postal cards are addressed in poor hand writing and can hardly be read by the postal men.

William L. Fletcher, superintendent of mails, is in charge of incoming mail and Chief Mailing Clerk William R. McCord has charge of the outgoing mail. Postmaster Casper K. Bailey is in general charge of the work, assisted by a force of men who are expected to do the almost impossible and are doing this with smiles on their faces, so that all Christmas mail will be delivered to the addressees before Christmas.

MANY AT RECEPTION TO MR. AND MRS. W. A. TOWNE

The former principal of Bulkeley school Walter A. Towne and Mrs. Towne bade farewell to a large number of friends and church associates who gathered at the Second Congregational church, New London, Wednesday night to tender them a reception and wish them well on their journey to British Columbia which they will begin Monday. Rev. J. Beveridge Lee, pastor, expressed the esteem in which Mr. and Mrs. Towne are held by the church members in a short address of appreciation to which Mr. Towne responded eloquently. Rev. Edward M. Chapman offered a farewell prayer.

A musical program arranged by Mrs. L. K. Shipman was given. Roger N. Daboll and Miss Chelsea Johns played piano duets, Miss Beatrice Hatton gave Christmas selections on the piano and Robert McCall entertained with violin compositions. Refreshments were served by Mrs. Arthur H. Shurts and her committee.

The reception was planned by members of the Woman's league and the King's Daughters of the church. The decorations were laurel, Christmas wreaths and poinsettias. Receiving with Rev. and Mrs. Lee, Mr. and Mrs. Towne, were Mrs. F. S. Newcomb, Mrs. Richard C. Morris, Colin S. Buell, Mr. and Mrs. Herbert May, Mr. and Mrs. Arthur Hertell, Mrs. Phineas Miller, Mrs. James L. Speirs, Miss Helen K. Whiton and Mrs. L. K. Shipman.

Members of the Woman's league had already presented Mrs. Towne a gift of $80 in gold as an expression of their regard for her.

Kappa Club Officers

The First Baptistc hurch calendar notes that the following young men were elected to offics in the Kappa club: Senior comrade, Herbert Nielsen; junior comrade, Irving Archibald; comrade of records, Lawrence Browning; comrade of treasury, Mervin Leffingwell; comrade of colors, Lloyd Rathbun; comrade of keys, Howard Tucker; comrade conductor, Robert Burke; manager of basketball team, Herbert Nielsen; basketball team captain, Irving Archibald.

Decorates Lunch Wagon

One of the many attractive additions to the seasonal decorations of local business places was the holiday regalia of the place of business of George Driscoll in Shetucket street. Chef George has done himself proud in his artistic Yuletide decorations and hospitality

PRESENT NORMAN J. SHAFFER 15 YEAR SERVICE BUTTON

Norman J. Shaffer of No. 40 Hobart avenue was presented a 15 year service emblem at the annual Christmas party held Thursday in Odd Fellows hall by the S. N. E. Telephone Employes' association. Between 75 to 100 were present. A guest of the evening was A. J. Swatt of the New Haven headquarters.

A bright spot of the program was the Christmas tree, decorated with vari-colored lights and from which Santa Claus, impersonated by Henry A. Lord, distributed the gifts, there being a gift for all. A chalk talk by Mr. Swatt, a cartoonist, drew considerable attention from the audience, who were delighted with a large assortment of drawings, including that of Colonel Charles Lindbergh.

During the program Mr. Schaffer was presented with a 15 year service button, this coming as a complete surprise to him. A fitting presentation speech was made by Mr. Lord, wire chief of the plant department, and in return Mr. Shaffer made appropriate remarks.

Following the delightful program sandwiches, doughnuts and coffee were served. Dancing from 10 to 12 o'clock was enjoyed by those present, the music being furnished by the Roamers orchestra.

The committee in charge comprised Mr. Schaffer, chairman, who was ably assisted by Miss Josephine Murphy, Miss Gladys Williamson, Miss Barbara Odgers and Joseph Driscoll.

COUNTY EXPENSES FOR YEAR WERE $75,000

According to the annual report of County Commissioners George H. Bradford, Charles H. Smith and Elisha Waterman, the total expenses of the county for the year ending September 30th, last, were $75,000.30. The county, at the time the books were closed, started the fiscal years ending next September with a balance of $120,961.-81. Th's balance on his last year was $94,868.81. The total cost for maintaining the jail, including salaries of jailor an dassistants, supplies, and other expenses, was $17,212.65 for the year.

The total receipts for the year, above the balance with which the year was started, amounted to $101,-092.84. Of this amount $55,273.50 represented the county tax. A total of $15,003.50 was received from the state for the New London county home. Earnings of prisoners during the year amounted to $1,628.12. From the state there was received $8,651.62 for the board of prisoners and from the United States $76 29. The total jail receipts were $10,356.03. The James N. Clark fund, for the benefit of county home children now amounts, with interest $10,588.83, the original bequest being $10,000.

SANTA'S MAIL IS STILL PILING UP

Santa Claus' mail is still piling up and he is kept busy pretty nearly every minute of the day reading the numeous letters and making long entries in his big book in which are listed the names of good boys and girls. Among the many letters received Thursday are the following:

Dear Santa Claus: I am only a little girl so I don't want much, but I do want a raincoat and hat and anything else you will send me. And send my sister something too, please.

LOUISE.

Dear Santa Claus: I want a sled, and a cradle and a chest of drawers filled with doll's clothes. A box of writing paper, a checked cloth bag, a set of dishes, a table and chair and that is all. Please may I have all these things? I have been a good girl most of the time.

EILEEN.

Dear Santa: I just thought I would write to you. I will tell you what I want. One box of crayons, little clothes line, pocket book, scarf, books, blanket, doll, mattress, umbrella, cradle, a nice little doll to go in the cradle, a book and some nice games.

RUTH.

Dear Santa Claus: I want a coaster wagon and a box of paints, and brush, and a pencil box. I wish you have enough presents to go around all the boys and girls. I wish you a merry Christmas.

DONALD.

Dear Santa: I just thought I would write to you. I will tell you what I want. A scarf, some nice books, a nice doll, a nice pocketbook, and a carriage, and a nice blanket and a nice pillow and a mattress, a nice umbrella and a cradle.

VIRGINIA.

Dear Santa Claus: I wanted to see you before, but I knew that you would b eso busy with other girls and boys that I thought I'd wait. But goodness me, Santa, don't forget me, for all of that. Dear Santa, I am not telling you what I want, because I knew that you knew best so I will trust your good taste, patiently waiting for you.

IDELL.

Dear Santa Claus: Please bring me a pair of glasses, a string of beads for my neck, a bath set for my dolly and a little bar of soap. I live in Occum and hope you will have time to come way up here. Merry Christmas Santa, from your loving friend,

NANCY.

Greeting To Norwich, England.

In acknowledgment of a letter containing Christmas and New Year's greetings from the mayor and mayoress of Norwich, England, Mayor Milo R. Waters has forwarded cards of the seasons greetings to the mayor and mayoress. The letter from the mayor and mayoress was received by Mayor Waters several days ago.

Last Minute Suggestion!

NO BETTER GIFT
— for —
BOY OR GIRL
Than an
EASTMAN
No. 2 CARTRIDGE
HAWKEYE
Model C
Camera
98c
While They Last

The Cranston Co.
25 Broadway

LIONS HEAR TALKS ON INDUSTRIAL SURVEY

H. D. Larrabee, president of the Norwich chamber of commerce, and John T. Alden, "research expert," in charge of the Norwich industrial survey, gave interesting talks at the luncheon meeting of the Lions club Thursday noon at the Wauregan hotel. There was the usual large attendance. The president, William R. Frisbie, presided and William A. Anderson acted as song leader.

A report on the Lions theatre party to be given at the Palace theatre on Saturday, Dec. 31 for the children of Norwich was given by the committee in charge, and an enthusiastic report was made by Mr. Fink, manager of the theatre, who is planning a fine entertainment. The transportation committee was appointed by the president and comprises Earl Taggart, chairman, C. E. Carpenter, Bert Carson, Rudolph Henschel, Frederick Bielefield and William A. Anderson, who will have charge of transporting the children from the Rock Nook home and the county home to the theatre.

Louis M. Crandall was appointed to take care of the crippled children, who will attend and the Boy Scouts of Norwich will assist the Lions in any way at the party, according to a report from Scout Executive Bielefield.

The speakers were introduced by Mr. Crandall, chairman of the entertainment committee. The first speaker, John T. Alden, told of the importance of research work and said in part:

Very few people are aware of the tremendous amount of research that is being done in the United States and how beneficial it is to merchants and manufacturers by pointing the way to new methods of merchandising and manufacturing. He stressed the great value of the mass of information now available to both merchants and manufacturers in the country and pointed out that in his opinion the reason that there was no violent upheavals in business is mainly due to the federal reserve bank system and to the amount of data on hand for merchants and manufactures to guide them in the conduct of their business.

This is a period of intense competition not only between industries, but among states and countries. He cited now the railroads took passenger business from the stage coaches and in turn they now find the automobile transportation to affect both freight and passenger railway traffic. This makes it necessary for every industry, transportation company and mercantile institution to be on its toes in facing new competition. Mr. Alden also spoke on various important matters affecting Norwich, such as taxes, city and town government and other interesting items.

Mr. Larrabee spoke of the worthwhile opportunities for service to be accomplished in the interest of Norwich through the instrumentality of the chamber of commerce, until Norwich is made the best possible city to live in. Mr. Larrabee said as long as there are problems to be faced, such as equalization of taxes, city and town government, parking, housing and other problems affecting the welfare of Norwich there is ample reason for the maintenance of an active and virile chamber of commerce. He also said if we want the city to advance and grow we must face the questions which affect our community and city by having a large steering body to be intrusted in their accomplishment, and not a single civic organization in the city is as large and as cosmopolitan enough to accomplish such a task except the Norwich chamber of commerce will help to carry out the program as now mapped out which is an accomplishment necessitating several years of arduous and energetic civic service. The speaker received generous applause.

The meeting closed with the singing of the Star Spangled Banner.

MANY CHAMBER MEMBERS IN COMMITTEE WORK

Nearly 100 members of the Norwich chamber of commerce are actively engaged in committee work, says a letter sent to the chamber members by President Harold D. Larrabee. The letter is as follows:

As we approach the end of the year it seems fitting that as a chamber of commerce we pause for a moment to consider our exact situation.

We have passed through a year involving a process of reorganization and financial adjustment. Many distinct projects for the good of Norwich have been undertaken and completed. A program of expansion has been in progress. At the present moment nearly one hundred members are actively engaged in committee work.

Th program for 1928 has been carefully worked out and will challenge the interest and active participation of many more members. It will include some major projects such as the industrial survey, retail trade expansion, progress exposition, tax equalization, industrial revolving fund and many other minor projects.

Therefore, it is assumed that every member will do his utmost to support the present program and organization during the coming months to the end that Norwich may progress in its civic, commercial and industrial life during 1928.

With best wishes for a very merry Christmas and a most prosperous New Year, I am cordially,

HAROLD D. LARRABEE
President

GRANTS THREE DIVORCES ON CRUELTY GROUNDS

Judge John R. Booth has granted thres divorces, according to decisions filed Thursday with the clerk of the superior court in this city.

Dorothy Smith Avery of New London is granted a divorce and custody of a minor child from Lauriston D. Avery, also of New London. The couple were married July 2, 1921, and cruelty was claimed since Jan. 1, 1923.

On the grounds of intolerable cruelty, alleged between Nov. 28, 1922, and Dec. 31, 1924, Alice Norman (Bottinelli) Susi, of New London, is given a legal separation from John Susi, also of New London. Date of marriage was Nov. 29, 1922. The custody of a minor child was also given the mother.

Ruth (Blaisdall) Bahr, of New London, is given a divorce from Walter T. Bahr, of Derby, a former member of the Connecticut state police department. The couple were married June 28, 1923, and intolerable cruelty, on which grounds the decree was granted, was alleged since Jan. 1, 1925.

DIED

EAGAN—In Norwich, Dec. 22, 1927, Mary McVeigh, wife of James T. Eagan of Main street, aged 53 years. Notice of funeral hereafter.

A Real Bargain for Friday and Saturday, Dec. 23rd and 24th
10% DISCOUNT
ON ALL MERCHANDISE SOLD FOR CASH.
Our delivery at your service until 6:30 P. M., Saturday.
At 129 Main Street
for one-quarter of a century.
— THE —
EATON CHASE COMPANY

BOOKS
Always appropriate for gifts
MAKE THIS A BOOK CHRISTMAS
Our Book Department is newly stocked for Christmas.
DOWE'S
(Established 1860)
DANIELSON, CONN.

FOR CHRISTMAS
CANARIES
GUARANTEED SINGERS
CAGES—STANDS—AQUARIUMS
GOLD FISH
Christmas Trees
CLARK'S PET SHOP
50 SHETUCKET STREET

Ideal Cotton Stores
119 MAIN STREET
Corner Market Street
NORWICH, CONN.

Gifts for "Her"
Of Enduring Charm and Utility That Will Please Her

Boxed Bath Sets **89c to $1.98**
Boxed Linen Bridge Sets **$1.00 to $3.98**
Boxed Fancy Pillow Cases **$1.25 to $2.98 pr.**
Boxed Table Sets **$1.98 to $6.98**
Boxed Madeira Napkins **6 for $3.49**
Boxed Linen Towels **3 for $1.25**
Boxed Rayon Bed Spreads **$2.98 to $14.98**
Fancy Linen Scarfs **59c to $2.98**
Linen Vanity or Buffet Sets **$1.00 to $2.98**
Rayon Tapestry Scarfs **$1.00 to $4.98**
Terry Bath Mats **89c to $2.98**
Couch Covers **$1.98 to $6.98**
"Beacon" Part Wool Fancy Plaid Blankets **$2.98 to $5.98**
Warm Bed Comfortables **$2.98 to $14.98**

PRESIDENT OF NATIONAL HOCKEY LEAGUE IS SUED FOR $700,000

CHICAGO, Dec. 22.—(AP)—Major Frederick McLaughlin, wealthy sportsman and two minor officials of the Chicago "Blackhawks," Professional National Hockey league team, of which McLaughlin is president, today were sued for $700,000 by Edward J. Livingstone, Toronto, Canada, a pioneer hockey promoter, whoch charged conspiracy to eliminate him as a hockey club owner.

Because he is an alien, Livingstone brought suit in federal district court.

William J. Foster and John S. Keough were the others named.

Livingstone contends the defendants, Alvin H. Warren, Jr., president of the American Hockey association; Paul W. Loudon, a director, Frank Calder, president of the National Hockey league, and William F. Grant, secretary-treasurer, conspired to "destroy" his franchise and the property right of players under contract.

Livingstone claims Marvin P. Wentworth, Edward D. Graham, Robert Burns and Ralph F. Taylor, hockey stars, were paid $500 to $1,000 by McLaughlin to break contracts with him.

As a result of the contended conspiracy, the Toronto man charges that he lost his franchise in the American Hockey association and had to abandon a lease on the Chicago coliseum where his team, the Cardinals, played.

MANY COLLEGE ATHLETES HOME FOR CHRISTMAS

The holiday recess has yielded to Norwich her native sons, former defenders of the Red and White of the Academy, who now either have made, are making, or are preparing to make equally as strong their athletic presence felt in the collegiate world. The influx of college students started late last week until now practically 100 per cent of Norwich's list are at their homes to remain for at least two weeks.

There weren't so many Academy graduates who competed in varsity football the past season, only three, to be exact. Dan Polsky, Marty Gilman and Pheno Tombari are these boys.

Polsky was retained for the Brown university regulars this year, his junior year at college but a leg injury greatly hampered his activities. However, he saw considerable service in the early season encounters before he was rendered hors de combat.

Gilman and Tombari performed for the Connecticut Aggie varsity the past season. Marty was at a guard berth in the majority of games and Tombari played both at end and in the backfield. His forward passing was favorably commented upon. Both were lettermen. Gilman, like Polsky, is a junior while Tombari is a sophomore.

George (Ned) Hodge is another Academy graduate who was engaged in college athletics during the fall months. He has been used on the Harvard freshman crew and stands a good chance of winning a regular berth in that boat when spring dawns.

Ray Yerrington, first basketball captain at the Academy, is just endeavoring to begin his college athletic career. He reported for the Springfield College quintet a few weeks ago and is said to be making quite a bit of headway toward a regular berth on this strong team of the college where basketball was invented.

Jim Moore, Fred Schwartz, Ed Gulomb and Jim Williams were members of the Connecticut Aggie freshman eleven this past season, each performing creditably according to reports that came out of the State college. Williams played a halfback, Moore was at end, Schwartz at center and Gulomb at guard.

Red Fidell "made" the freshman team at Brown university but injuries laid him low soon after the season opened. However, he managed to struggle through and played in more than half the games on the schedule.

In all, five members of the 1926 football team at N. P. A. went to college and every one of them made a freshman team, this fall.

During the next half of the school year even greater glory should come to former Academy athletes.

Besides Yerrington, Gilman and Moore are candidates for college fives, for the varsity and freshman quintets, respectively, at Connecticut Aggies.

In baseball there will be Yerrington at Springfield, Hymie Sadinsky at Columbia, Cimikoski at William and Mary, Pheno Tombari at Conn. Aggies and Al Mish at N. Y. U. Tombari was captain of the frosh nine at Storrs last spring.

There may be more not recorded here and if there are, it is to be understood that there is no intention of slighting them by omitting their names.

TEAMS IN WEST PUT IN STIFF PRACTICE SESSIONS

SAN FRANCISCO, Dec. 22—(AP)—Football, lingering on the Pacific coast while winter sports overtook most of the rest of the country, caused half a dozen gridirons to hum with activity today as teams prepared for four intersectional games.

Teams representing the east and west had brief workouts for their charity game in San Francisco, Dec. 26, while south and west aggregations, scheduled for a charity contest in Los Angeles on the same date, also went through their paces.

Universities of Pennsylvania and California rambled through good practices for their December 31 clash at Berkeley, Cal., using Memorial stadium for an hour in the morning and the easterners drilling for two and one-half hours in the afternoon.

Coach "Nibs" Price emphasized offenses tactics with a weight and power backfield, and indicated his battle plan with the statement that he didn't care if Penn crosses the California line so long as California "piles up a bigger score."

The same squad that carried Pennsylvania through a rigorous season, lined up for Coach Lou Young.

Stanford ploughed through a heavy workout for its January 2 contest at Pasadena with Pittsburgh.

NEW HAVEN WINS FAST AND HECTIC GAME

WATERBURY, Dec. 22.— (AP) —In the most sensational basketball game of Connecticut State league season here tonight, the New Haven Atlas club defeated the St. Joseph Tabs, 26 to 25. Tying the score after 10 minutes of play in the second half, the Tabs fought hard for a victory and in the battle for honors, personal fouls came thick and fast, and New Haven lost trdee of their star players, Pite, Lyman and Gordon. With their reserve players all in the game, and two minutes left to play when Gordon was banished for pushing Guenther, Manager Sam Bailey rushed out on the court, minus a uniform, and when he was ordered off the court to don playing apparel, his team was charged with delaying the game. The Atlas club also took out time to give Bailey a chance to return and this second technical violation gave the Tabs two tries from the free throw line. With the score 26 to 24 in favor of the visitors, Dunn made only one of the two tries and the Atlas club managed to prevent the home quinet from tying the score in the remaining minutes.

The Tabs showing Guenther, a Springfield, Mass., boy in the lineup played their best game of the season.

DELANEY WILL MEET HEENEY IN JANUARY

BRIDGEPORT, Dec. 22.—(AP)—Jack Delaney will meet Tommy Heeney on either January 23 or 27 at Madison Square Garden, under the management of his new pilot, Joe Jacobs, and Tex Rickard will promote the bout, the former light heavyweight champion said here today. The Heeney-Sharkey bout is off, Delaney said.

The Bridgeport boxer, who is groomed to succeed Gene Tunney, emphatically denied that there was any break between Reilly and himself. Although the sudden sale of Delaney's contract came as a surprise to the fistic world, Delaney declared tonight that Reilly and he had discussed the sale for several weeks.

The former king of the 175 pounders denied any knowledge of the rumors current in fistic circles that Pete Reilly, although giving up the management of Delaney's affairs, would still receive a percentage of Jack's earnings.

Delaney declared that it was his understanding that Sharkey actually had an injured hand and would not be able to go through with his scrap with the Australian heavyweight contender.

The handsome Canadian laughed heartily when told Gene Tunney's recent declaration that "Tommy Heeney is a better man than Jack Delaney" and that the Australian was the most logical heavyweight contender.

"I'd like to take a crack at that Tunney boy," he declared in a serious tone. "I'll fight Gene Tunney anywhere and any time and that goes for every heavyweight in the ring today," he added, "and as for Heeney, I wouldn't fight him unless I was sure that I could give him a good lacing."

Delaney will begin his training grind on January 2 or 3, at the Park City gym in Bridgeport and will do his stuff under the watchful eyes of Doc Eddie Casey, who groomed him for his championship fights with Paul Berlenbach.

Promoter Rickard declared he planned to match Delaney against Johnny Risko or Paulino Uzcudun some time next month. As to a possible bout between Delaney and the winner of the Sharkey-Heeney affair, Rickard said such arrangements had not matured.

COSMOPOLITAN CARD AT NEW HAVEN AMATEURS

NEW HAVEN, Dec. 22.—(AP)—An interstate, international amateur boxing card at the Arena tonight with entries from New York, Philadelphia, Worcester and Canada drew the biggest house of the present season.

Summary—

Johnny Thomas, New Haven, knocked out Johnny Barron, New York, second, 112.

Tony Corio, Worcester, beat Vic Amatto, New York, 118.

Wilfred Savageau, Worcester, beat Jack Falk, New York, 128.

Thomas Dalton, New Haven, defeated Vincent La Bella, Middletown, 116.

John Lavary, Philadelphia, defeated Tony Proto, New Haven, 116.

Albert McGurk, Philadelphia, knocked ut Jack Fleming, New York, second, 147.

Johnny Andrews, New Haven, beat Willie Kim, Philadelphia, 130.

Alex Touraine, New Haven, defeated Pat Sullivan, Canada, 155.

Jack Viachow, New York, beat Billie Burns, Canada, 160.

Henry Shevier, Canada, knocked out Joe Gluck, Derby, second, 150.

Red Knight, New Haven, defeated Albert Girari, Philadelphia, 126.

Bob Shannon, Philadelphia, knocked out Leo Shimick, Worcester, first round.

SHERMAN FEATURES AMATEUR BOUTS AT BRIDGEPORT

WATERBURY, Dec. 22.—(AP)—Frank Sherman, of Bridgeport, gained a three round decision over Paddy Jones of Waterbury in the feature heavyweight bout on the amateur boxing card presented by the Waterbury A. A., in Buckingham hall tonight. The summary:

Tommy Brown, Bridgeport, defeated Young Sharkey, Waterbury, 115.

Frank Francone, Bridgeport, defeated Jackie Rogers, Waterbury, 108.

Tommy O'Brien, Ireland, defeated Ralph Barrett, Bridgeport, 135.

Pete Curran, Bridgeport, technical knockout over Joe Davis, Waterbury, first, 145.

Ray Dowling, Waterbury, knocked out Johhny Roberts, Bridgeport, first, 145.

Al Mariano , Waterbury, defeated Nick McGuinness, Bridgeport, 155.

Sammy Kraft, Bridgeport, defetaed Ray Bonds, Stratford, 135.

Frank Sherman, Bridgeport, defeated Paddy Jones, Waterbur, heavyweights.

DELANEY WILL BOX SHARKEY OR HEENEY JAN. 27

NEW YORK, Dec. 22—(AP)—Jack Delaney of Bridgeport, Conn., will meet the winner of the Tom Heeney-Jack Sharkey bout on Jan. 27 in Madison Square Garden, acording to Joe Jacobs, Delaney's new manager, in a statement here tonight.

The Sharkey-Heeney fight is down for Jan. 13 at the Garden and will be staged as scheduled, Jacobs said. Jacobs explained a report from Bridgeport to the effect that Delaney would box Heeney by saying that such was an understanding yesterday when it appeared Sharkey might be unable to keep his contract.

However, Jacobs said he conferred with Promoter Tex Rickard today and was advised the Sharkey-Heeney battle was on as originally set.

TRIPLE TIE RESULTS FROM MAROONS' VICTORY

NEW YORK, Dec. 22.—(AP)—A three cornered tie for third place between New York Americans, Montreal Maron and Toronto was created in the International group of the National Hockey league here tonight when the Maroons defeated the American, 5 goals to 2. The Maroons scored their first goal four minutes after the game started, when Seibert netted the puck, and thereafter were never headed. They held a two to one lead at the end of the first period, and scored three more goals in the final period. Seibert, Dutton, Stewart, Ward and Oatman were the Maroons' scorers, and Boucher and Green counted the American goals.

American Roller Hockey League.

At New Britain: Holyoke 7, New Britain 5.

State League Basketball.

At Waterbury: New Haven Atlas 26, Waterbury 25.

TODAY'S SPORTS

RACING

Continuation of meetings at New Orleans, Havana and Tijuana.

BOXING

Sid Terris vs. Phil McGraw, 15 rounds, Madison Square Garden.

YALE WEEKLY COMMENTS OF ARMY-NAVY BREAK

NEW HAVEN, Dec. 22.—(AP)—"The only comfortable way in which American college athletics can proceed is through confidence in one's opponents, self-respect and responsibility at home, and playing only such other institution as have the same ideals" in the opinion of the Yale Alumni Weekly, commenting on the West Point-Annapolis break in football relations.

"Obviously, teams meeting under different eligibility rules are not meeting on equal terms," the Weekly says and advocates schedules which will bring together only teams which represent institutions having similar rules. The Weekly believes that "so much intercollegiate red tape and so many agreements and inter-changes of notes is out of place in college sports" and does not belong to amateur sports.

LALONDE IS FINED $100 AND SUSPENDED

BOSTON, Dec. 22.—(AP)— Newsy Lalonde, peppery manager of the Quebec Canadian-American hockey league club has been fined $100 and indefinitely suspended—the stiffest penalty the league constitution allows —President Charles Q. Clapp announced today. Lalonde was charged with assaulting Referee Sonny Foley during the Boston-Quebec game here last Saturday as well as precipitating a fight in the players' quarters after the contest.

C. F. C. vs. Battery E.

Present indications are that a banner crowd will pack the Y gym Monday evening for the holiday battle between the local C. F. C. quitnet and Battery E of Westerly. These clubs are natural rivals and this is one reason for the large amount of interest shown in the coming clash.

Both teams are seriously preparing for this game and it looks like a lot of action all the way. By the way it looks now both teams will be enabled to present their strongest lineups.

The main game will start at 8:30 with a fast preliminary opening at 7:30.

AETNA BOWLING ALLEYS.

Industrial League.

U. S. Finishing Co.

Malcolm	90	95	114	299
Enright	105	96	98	299
Langlais	106	94	83	282
Simcox	97	97	83	267
Ellison	128	110	87	325
	525	482	465	1472

E. C. P. Club.

Yethie	84	93	83	260
Mahoney	101	87	97	285
H. Peckham	107	93	111	311
Smith	91	74	93	258
Hull	96	93	97	286
	479	440	481	1400

Weave Room.

McKelvey	84	109	104	297
Sicard	95	85	112	292
Hamill	80	90	92	262
Mara	121	102	96	319
Bentley	109	95	129	333
	489	481	533	1503

Am. Thermos Bottle Co.

Howard	93	83	83	259
Toney	80	83	86	249
Harwood	96	118	109	324
Lathrop	96	91	91	278
Peckham	105	113	110	327
	476	481	484	1447

SPORT SLANTS

(By Alan J. Gould, Associated Press Sports Editor)

NEW YORK, Dec. 22—(AP)—Behind the sudden shift in management of the colorful but erratic French-Canadian fighter, Jack Delaney, the "wise ones" of boxing see unmistakable signs that the erstwhile "rapier of the north" will be pointed for one of the "big shots" of 1928.

This "big shot" might be a match with Jack Dempsey, a "natural" between two of the ring's hardest hitters, or it might be an early season title match with Gene Tunney, whose trip to Florida hasn't caused any lapse in discussion of the champion's ballyhoo for two battles next year.

Brilliant one time and mediocre the next, Delaney has been one of the main fistic puzzles. He has been up and down the scale several times but always has remained among the leading drawing cards.

A year ago Delaney was freely selected as the coming heavyweight champion, the man most likely to knock Tunney off the throne. Then he ran head-on into Jimmy Maloney last February, losing the decision and considerable prestige, regardless of the plea that he went into the fight with an injured arm and hand. For 1927, at least, Delaney stock was on the down-grade. Victory over Paulino on a foul and a knockout of Paul Berlenbach at Chicago haven't sent it soaring to any extent.

If Delaney can shake off these tendencies of being an "in and outer" he has an excellent opportunity to again leap to the head of the heavyweight contending list. The door is wide open, with few real rivals crowding the threshold.

Jack Sharkey, with an injured hand, is an uncertain quantity. So is Paulino. Tommy Heeney is rugged enough and a much improved boxer but hardly measures up to Delaney in all-around skill. Johnny Risko is harly more than troublesome. Few alarms and excursions will occur if Phil Scott, the British heavyweight, returns in an effort to extend his streak of remaining vertical in two successive American bouts.

Any time Phil McGraw, the Detroit florist, steps into a ring the punches are bound to fly, quite frequently, as well, some one hits the floor.

No exception is anticipated when McGraw battles Sid Terris tomorrow night at Madison Square Garden in the third encounter between these lightweight rivals in four months.

Terris was on the floor about a half dozen times in the two previous bouts but the East Side dancing master got an even break, gaining one decision but losing the other fight on a foul.

It has been a big year for the lightweights, the most entertaining since the hey-day of Benny Leonard's championship career, even though the present title holder, Sammy Mandell, hasn't contributed much action.

Jimmy McLarnin, the hard hitting Pacific coast youngster, has supplied a few fire works by knocking out Kid Kaplan, the ex-featherweight champion, and winning a decision from Billy Wallace of Cleveland.

A match between McLarnin and the winner of tomorrow's McGraw-Terris tilt would be the best means of producing the leading challenger for Mandell's crown. It is likely to take place at the Garden some time in February.

TAFTVILLE CRESCENTS DROP FIRST GAME TO DANIELSON TOWN TEAM

(Special to The Bulletin)

DANIELSON, Dec. 22.—The Danielson Town team turned back a strong secondhalf attack put up by the Taftville Crescents and won the opening game of their series at the Town hall here tonight, 27 to 18.

Danielson completely out-tossed the Crescents, who were playing their first game of the year, in the opening half, leading at its conclusion by 15 to 3 margin. After intermission the Taftville bunch suddenly started counting on their shots and several times drew near the Towners. However, that early lead and a stubborn defense gave the home club a well earned victory.

Both teams played nice basketball. Clever passwork was much in evidence throughout the evening, both clubs being responsible about in equal measure for this, although probably a slight edge might be given the winners for their previous experience at this end of the game.

A good-sized crowd turned out and urged the teams on with all kinds of cheers, fancy and otherwise. A lot of interest was shown all the way, even though Danielson held such a big advantage in the early part of the struggle.

Billy Schofield was high scorer for the winners with 14 points. His all-round play was also very good, while Keech, at the other forward, also played a nice game.

Leonard was high scorer for Taftville from a guard berth while the rest of the Crescents showed well for their initial tilt of the season.

Danielson plays the fast travelling Southbridge (Mass.) Five on Christmas night (Monday) at the Town hall while next Thursday the Emmet Guards of Worcester play here. They are recognized as champions of Worcester county.

The summary:

Danielson Town Team.

	G	F	Pts
Keech, rf	3	0	6
Schofield, lf	5	4	14
Reeves, lf	0	0	0
Armington, c	0	2	2
Poirier, rg	0	1	1
Blakeley, rg	0	0	0
Godreau, lg	2	0	4
	10	7	27

Taftville Crescents.

	G	F	Pts
Normandin, rf	2	0	4
Gauthier, lf	0	0	0
Griffin, lf	0	1	1
Harris, c	1	1	3
Coleman, rg	0	0	0
Eccleston, rg	1	0	2
Leonard, lg	3	2	8
	7	4	18

Referee: Brundage; score at half: Danielson 18, Taftville 3; time: 20 minute halves.

ACADEMY BRIEFS

Bulkeley has instituted somewhat of the same plan as has been in effect at N. P. A. for a number of years of awarding a prize at the end of each year to the school's best all-round athlete. It is a gold medal, the gift of James P. Sullivan, a prominent alumnus. At the Academy only a senior is eligible for the trophy, donated by the Class of 1912.

School will reopen Jan. 4.

And it will then be but a question of a few weeks until mid-years.

And a few days until the first basketball game Jan. 7, probably with Plainfield.

Herbert Moberg, physical director at school, has gone to his home in Brockton, Mass., for the holidays.

There is little activity about the campus these days.

DIXIE TEAM HOLDS SNAPPY PRACTICE SESSION

LOS ANGELES, ec. 22.—(AP)—Gridiron representatives from Dixie and a team of Pacific coast stars went through preliminary workouts today, pointing themselves for their intersectional tussle in the coliseum here Dec. 26.

Bill Spears, uarterback, who is the key man of the southern backfield, lined up with Dodson, of Tennessee, Brown, of Alabama, and Estes, of Georgia, with Middlekauf, of Florida, alternating with Dodson.

Spectators of yesterday's workout of the team from the south went home sure that Coaches McGugin, Wade and Alexander have plans to let loose a lxie air attack against the Coasters.

WESTMINISTER

Westminster Hill pupils perfect in attendance for November are Katharine Bakanan, Violet Helstrom, Harry Helstrom, Robert Joselyn, Sulo Raitola, Addie Robbins, Wanfred Moody, Louise Soderberg, Lena Vitiaz.

Westminster's text atmorning worship last Sunday was IIPeter 3:18—"Grow."

Last week 13 Congregational ministers of the Windham Ministerial union met in Willimantic Congregational Parish house for their annual meeting. Rev. Mr. Reese, of Central Village, read a paper on "The Challenge to the Church today," which was followed by an animated discussion. The executive committee elected consists of Rev. Muttart, of Hampton, president; Rev. Mr. Hawkes, of Abington, secretary and treasurer; and Rev. W. C. Prentiss, of Plainfield. The next meeting, at the Second Congregational church, Putnam, will be in the nature of a retreat, to which all the Windham county ministers of all denominations will be invited. The leader will be secured by the executive committee.

Mr. and Mrs. Andrew Jones, of Bronx, N. Y., were recent guests at the Jones homestead.

The work of Bridge's Sons, contractors, on the new trunk line through Westminster, is practically completed and many of the men have been re-named. Some are doing other work for the state, connected with the road.

The bridge over Little river will probably not be completed until spring, on account of weather conditions.

Word is received that Mrs. Andrew Nash, of Darien, is very slowly gaining in health at her home, having returned from the hospital within a few days.

Mrs. William Johnson, formerly of Westminster, who accompanies her grandson, "Sonny Hines," (Arthur Dusenberri) in his professional trip across the continent, reported lately from Denver, Colo.

Jake Jones has been working on the Little river bridge construction.

George Mooney is busy with his five fine span of horses on excavation work for a projected building in Providence, R. I. He expects to come for his family and houseuhold goods, within a week.

Mrs. Ida M. Shorter and Mrs. Jessie A. Meade have suffered from severe attacks of grip and bronchitis.

Most schools planned exercises for their Christmas celebration. Westminster Hill Thursday evening, and Gayhead the next evening, Friday the 23rd. The program of Gayhead follows: song, Glad Christmas, school; poem, A Visit from St. Nicholas, Olga Deltack; play, The Christmas Fairy, by five little girls; sing, December, Helen Deltack; poem, Traffic Troubles of St. Nick, Violet Kavasnik; play, The Plotters Plotted Against, five boys; song, Good King Wenceslas, Anna Deltack and Violet Kavasnik; poem, Is there any Santa Clause?, Jennie Deltack; song, Dear Old Santa, nine little girls, accordian accompaniment by Olga Garoshhen; poem, On Christmas Eve, Helen Deltack; song, The First Noel, six girls; play, A Christmas Stocking, by eight children; song, Christmas Bells; Unexpected Company, nine characters; song, Old Santa is Coming, school.

The most recent likeness of King Fuad, of Egypt, taken during his late visit to Paris.

SOUTH VOLUNTOWN

Miss Sarah T. Palmer returned home Tuesday, after spending a week in Bradford, R. I., visiting friends and relatives.

Mr. and Mrs. Birdsey G. Palmer and son, Birdsey G. Jr., were recent callers in Taftville.

Mr. and Mrs. George H. Gilmore and daughter, Effie Eleanor, of Fall River, Mass., were at their summer home here, over the week-end.

Mr. and Mrs. Charles Roode, of Westerly, were in this place Sunday.

Mrs. Helen M. Palmer spent Friday with her mother, Mrs. Prentice Miner in North Stonington.

Mrs. J. Morton Cook and daughter, Miss Barbara, and son, J. Morton, Jr., of Farmhohne, and Mrs. Sarah E. Brown, were guest at Rose Cottage Sunday.

Charles R. Cook, of Jewett City, was a caller in this place Saturday.

Mrs. Amie M. Cook is visiting at "Farmhalme," Stonington.

Mr. and Mrs. Malcolmn E. Thompson, and children, James Wilson and George Weston, of Clark's Falls, were recent callers at "Ferndale" farm.

REV. MYRON E. GENTER HAS UNUSUAL HONOR

The Connecticut Citizen for December says: Rev. Myron E. Genter, D. D., of Norwich, Connecticut, was elected a member of the national executive committee at the meeting of the Anti-Saloon league directors at Washington. This is the first time since the formation of the Anti-Saloon league that a member of the executive committee has been elected from any other New England state than Massachusetts Connecticut is to be congratulated that it is to have such an able representation as Dr. Genter upon the national committee.

Mrs. Ruth H. McCormick, widow of Senator Medill McCormick, of Illinois, who will probably run for the House of Representatives as a member at large from Illinois.

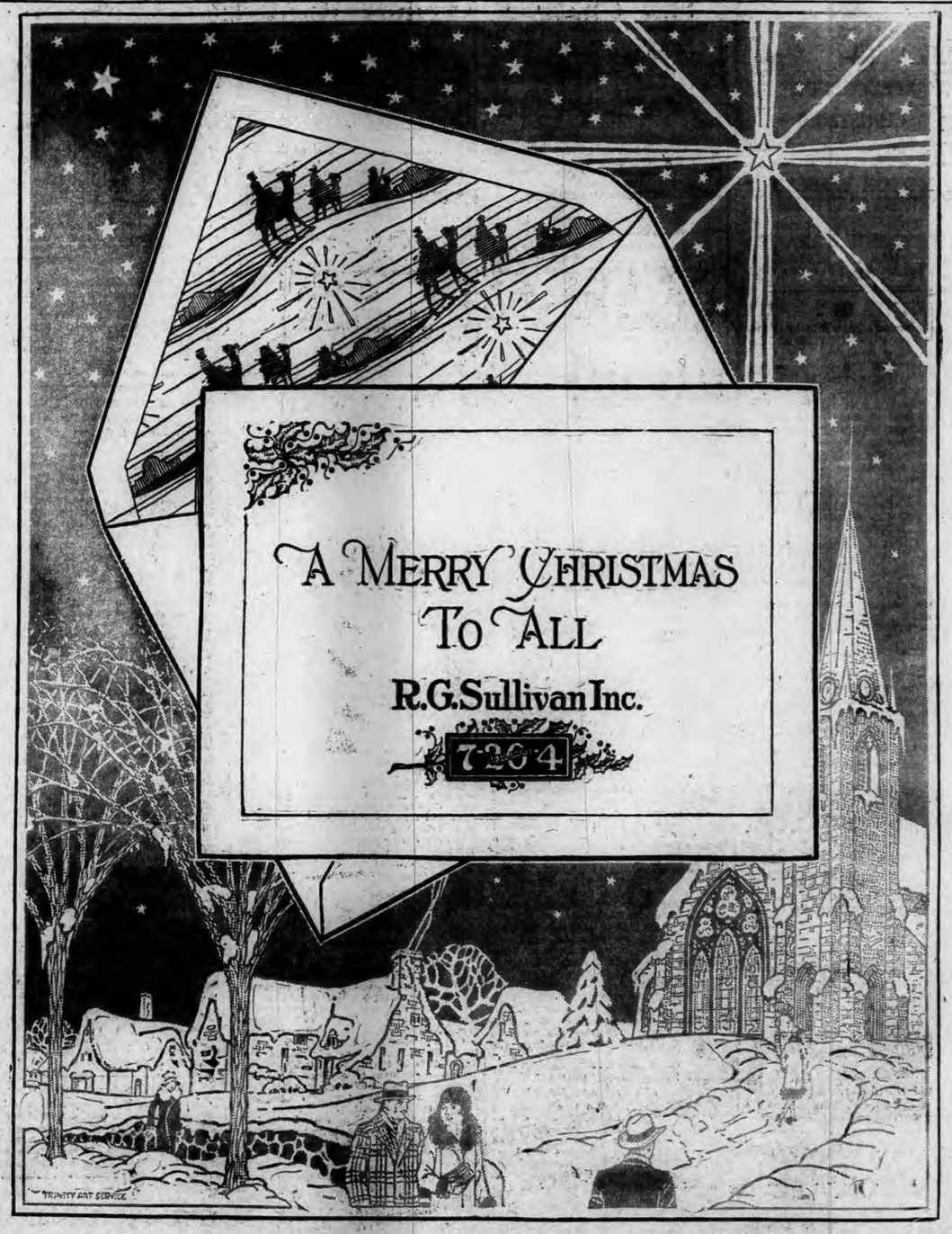

WESTERLY

CAROLS PLAYED DAILY ON CHIMES AT CHRIST CHURCH

(Special to The Bulletin)

WESTERLY, Dec. 22.—Christmas carols have been played daily at 12:15 by Jack Tobin the past week upon the chimes at Christ Episcopal church and will be played for the remainder of the week. The large Christmas tree on the front lawn of the church was the gift of the Preston farm, on the Westerly-Norwich state road. When illuminated Christmas eve, it will be the center of Christmas carol singing led by Christ Church choir. If the weather proves stormy, the carols will be sung in the church.

The trustees of Wilcox Park held a meeting Wednesday afternoon when consideration was given offers from a prospective purchaser of the building site on High street, between the post office and the Westerly Furniture company. A survey of this property is to be made, it was announced after the meeting. The matter of making the property available for building purposes has been under consideration for some time and active work in the surveying and stubbing out of the land was carried on by surveyors Wednesday and Thursday. The only building now standing on this portion of park property is the old mansion occupied as a club house by the Colonial club. For the past two years there has been considerable talk of erecting a Y. M. C. A. building on the site of the club house, or between that structure and the Westerly Furniture company.

Inquiry was telephoned Westerly Thursday morning from Boston, to the Westerly police and the Rhode Island state police at the Hope Valley barracks, to learn of the hereabouts of the motor bus of the New England Transportation Co., which at 8 a. m. had not arrived in Providence. No word had been received from the New York-Boston east-bound bus leaving New York at 12 midnight, and due in Westerly at 4:30 a. m. No one recalled seeing the bus pass through Westerly.

Thursday the last of the repairs and renovations to the interior of the court house end of the Westerly Town hall building, damaged in the fire of April 30th last, were completed. Electricians finished installation of new electric light fixtures both in the Third District court room on the first floor and the superior court rooms on the floor above. The old ones were damaged by fire and water so that new ones had to be manufactured to match others which remained undamaged. While painters were in the courthouse, advantage was taken and the auditorium walls and ceiling of the Westerly Town hall were gone over and retouched where they had become stained.

Watch Night services will be held at the Broad Street Christian church Saturday night, Dec. 31st in the vestry.

The annual Christmas party was held Thursday evening at 8:30 by some fifty employes of the Westerly Automatic Telephone company, in the reception rooms at the company's headquarters, Main street. Gifts were distributed from an elaborately decorated tree. Refreshments were served and dancing was enjoyed.

The annual observance of the week of prayer in Westerly will be held during the first week of the year when the Protestant churches of the town will unite, according to announcement made by Rev. A. L. Schoning, president of the Westerly Pastors' association. It is planned to hold union services on the evenings of Jan. 3, 5 and 6 in the First Baptist church. Rev. Leis A. Walker, pastor of Calvary Baptist church, has charge of arrangements for the series of union prayer meetings. The Pastors' association is arranging to bring a prominent speaker to Westerly for a union prohibition rally Jan. 15 at the First Baptist church. It is hoped that Senator Norris can be secured to speak.

David W. Sprague, 75, a caretaker at the estate of Miss Mary Hall, in Lower Pawcatuck, was found dead in his bedroom in the caretaker's quartrs at the Hall place, bordering the Pawcatuck river, Wednesday. Heart trouble is given as the cause of death. Mr. Sprague had been employed at the Hall place for about 16 years. He was the son of John and Phoebe Gavitt Sprague, being born at the old Sprague homestead on the Post road. He is survived by a daughter, Mrs. Daisy Knight, of Morgan street, a step-daughter, Mrs. Annie Platt, of Fall River, Mass., and two step-sons, Benjamin Burdick, of Fall River, Mass., and Joseph L. Burdick, of Stonington, Conn.

Miss Grace H. Taylor, a former resident of Westerly, died in Hartford Wednesday evening. Death occurred at the home of her cousin, Austin B. Taylor, 231 South Whitney street. She had been ill for five days. Miss Taylor was the daughter of the late Frank W. and Martha Horner Taylor. She was a teacher and for several years had been principal of the South End kindergarten, in Hartford. Among the relatives who survive her are five cousins living in Westerly, Charles S. Taylor, Frank W. Taylor, Miss Betsey Babcock, Mrs. Viola Burdick and Elmer E. Babcock.

Walter H. Snyder has returned from attending the funeral of his aunt in Elizabeth, N. J.

Police Lieutenant George H. Champlin was in Norwich Wednesday.

Poyntel Stahle, of Providence, was a business visitor in Westerly Wednesday.

F. Lee Gavitt, of Dalton, Ga., and daughters, Margaret and Irene, were in Norwich Thuhsday.

Mr. and Mrs. John F. Nye, of Oneonta, N. Y., who are visiting Mr. Nye's father, Dr. Freemont Nye, and other Westerly relatives, left Thursday to pass Christmas in Boston.

Mrs. L. Everett Clark, of Pawcatuck, has returned to her home from a visit in Elizabeth, N. J.

Mrs. Birtha Vanbuskirk, Westerly district probation officer, arrived Thursday afternoon from Providence.

Frances W. LeVaughn returned from Westerly Thursday night to her home in Norwich.

PUTNAM

(Continued from Page Three)

McKeon, John F. Reardon, Jr., N. Verne Rawson.

Contributions are coming in to the Red Cross relief headquarters in a very gratifying way but the need is very great and all who can spare a little are urged to help. Many of the children of the city have been donating some of their toys to help other children who have rone. Clothing and money are also greatly needed. The clothing and children's toys may be left in the basement at the Byrne store and money and check to Miss Katherine Byrne.

Mrs. George M. Fine and two children, Master Robert, and little Miss Lysle, of New York city are spending the holidays with Mrs. Fine's parents, Dr. and Mrs. E. L. Simpson of Fremont street.

Mr. and Mrs. Herbert Miles and two children will spend Christmas at the their summer camp at Lake Winnepesaukee, New Hampshire.

YOU ARE CORRIALLY INVITED

TO JOIN

The Chelsea Christmas Club

For 1928

NOW OPEN

Payments Will Be Made to Members ON DECEMBER 5, 1928,

— As Follwos —

Members paying	25c for 50 weeks....	$12.75
Members paying	50c for 50 weeks....	$25.50
Members paying	$1.00 for 50 weeks....	$51.00
Members paying	$2.00 for 50 weeks....	$102.00
Members paying	$5.00 for 50 weeks....	$255.00

SAVE SYSTEMATICALLY FOR CHRISTMAS OF 1928

The Chelsea Savings Bank

FRANKLIN SQUARE NORWICH, CONN.

"The Bank of Community Service"

Open Saturday Evenings, 6:30 to 8 o'Clock

(N. B.—New Currency and Holiday Containers for same)

A ROYAL SMOKE

for Father!

Dad will have many wonderful surprises for you on Xmas morning—have one for him, too. Whatever else you give him be sure to include a box of **KING PERFECTOS.**

Will he be delighted? Just watch him as he lights up a big, mild **KING PERFECTO.** When you see how thoroughly he enjoys its cool, full-bodied fragance you'll know that your gift is appreciated.

IN BOXES OF 25 AND 50 also in Handy Packages of 5 and 10

100% HAVANA FILLER

Distributed by

J. CONNORS & SONS

NORWICH.

The Plaut-Cadden Co. IS

Ready for Last minute SHOPPERS

If You're In Doubt We'll Help You Out

WITH OUR ABUNDANT STOCKS OF GIFTS FOR THE HOME AND EVERYBODY TO BE REMEMBERED YOU WILL FIND AN IDEAL SOLUTION TO YOUR PROBLEM

Our Budget Credit Plan Makes Buying Easy

Store Open Tonight and Tomorrow Night UNTIL 9 O'CLOCK

Suggestions for HIM

Give Him a Good Watch

He will welcome one of these fine guaranteed makes—Hamilton, Dueber-Hampden, Waltham, Elgin, Gruen, Ta-Vannes, Illinois. Our display and prices cannot be duplicated. Newest style fine gold filled and solid gold cases.

$7.50 to $150

ON EASY CLUB TERMS

STRAP WATCHES

All the leading guaranteed makes mentioned above in many styles

$6.75 to $57

ON EASY CLUB TERMS

Suggestions for HER!

High Grade, Guaranteed, Dependable Ribbon Bracelet Watches

Choose from our wonderful assortment of leading guaranteed makes—Hamilton, Waltham, Elgin, Gruen, Ta-Vannes, Dueber-Hampden and others. Latest solid gold and gold-filled cases fitted with guaranteed jeweled movements.

$6.95 $9.90, $13.50 $17.50 $25 $35 up to $325

ON EASY CLUB TERMS

DRESSER SETS

Of three pieces to 20 pieces of fine quality solid stock in all the newest colors in lined gift cases. See these values.

$4.90 to $53.70

DIAMOND RINGS

Select that diamond ring from our magnificent display of guaranteed diamonds and be certain of quality and good value. We are direct importers and can save you much money. Every diamond 100% perfect; exquisite solid gold settings of latest designs.

$11.90 to $1000

Easy Club Terms

Cabinet Smokers

We are showing a big variety of these popular gifts for men in mahogany and other finishes as low as

$5.90 up

Pedestal Smokers

$1.00 up

Manicure Sets

In Ivory and Mother of Pearl, in handsome lined cases and rolls attractively priced from

$6.00

Carved Ivory Placques and Beads

Imported from Japan. Out of the ordinary gifts attractively low priced.

Solid Gold Rings	$2.25 up
Gold Rosaries	$1.00 up
Gold Brooch Pins	$3.00 up
Gold Bar Pins	$2.00 up
Cameo Brooch Pins	$3.50 up
Gold Flexible Bracelets	$5.00 up
Wrist Watch Bands, Gold	$1 up
Gold Neck Chains	$2.50 up
Stone Set Bracelets	$1.50 up
Silver Vanity Cases	$2.50 up
Silver Thimbles	$1.00 up
Fountain Pens	$2.75 up
Fountain Pen Sets	$4.50 up
Gold-Silver Pencils	$1.00 up
Slave Bracelets	$2.00 up
Stone Set Brooches	$1.50 up
Carving Sets	$3.50 up
Silver Mesh Bags	$4.50 up
Pearl Earrings	$1.00 up
Leather Hand Bags	$2.95 up
Ladies' Umbrellas	$1.95 up
26-Piece Silver Sets	$9.25 up
Manicure Sets	$6.90 up
Pearl Necklaces	$1.25 up
Aquamarine Rings	$10.50 up
Boudoir Clocks	$2.00 up
Cedar Chests	$7.90 up
Mahogany Sewing Cabinets	$6.90 up
Mahogany Spinet Desks	$24 up
8-Day Mah. Mantel Clocks—	$5.95 up
Hotpoint Elec. Toasters	$4.90 up
Hotpoint Elec. Irons	$3.90 up
23-piece Lustre Tea Sets	$6.95 up
Tea Wagons	$18.50 up

Fountain Pens	$2.75 up
Gold and Silver Pencils	$1.00 up
Waldemar Knives	$2.50 up
Pen and Pencil Sets	$5.00 up
Knife and Chain Sets	$5.00 up
Gold Cuff Links	$1.50 up
Gold Signet Rings	$2.25 up
Birthstone Rings	$6.50 up
Gold Emblem Rings	$7.50 up
Military Sets	$3.90 up
Pocket Lighters	$2.50 up
Gold Emblem Pins	$1.25 up
Wrist Watch Bands	$2.50 up
Silver Cigarette Cases	$2.50 up
Shaving Outfits	$8.50 up
Leather Bill Folds	$5.00 up
Leather Wallet Outfits	$12.50 up
Men's Umbrellas	$1.95 up
Gold Scarf Pins	$1.50 up
Gold Waldemar Chains	$1.50 up
Gold Cigar Cutters	$5.00 up
Silver Belt Buckles	$2.25 up
Boys' Watches	$1.50 up
Beautiful Rosaries	$1.00 up
Ansco Cameras	$1.49 up
Banjo Ukes—$10 value	$5.95
Ukuleles	$1.59 up
Cabinet Smokers	$5.90 up
Pedestal Smokers	$1.00 up
Coggswell Chairs	$23.50
Folding Card Tables	$1.85

Regular $9 and $10 Fine Jointed Dolls ..... $5.50 and $5.90

Other Attractively Dressed Dolls $1.90 and $2.90

Segraves Sunbeam Toy Auto Racers $2.90

Coaster Wagons $7.95

12-piece Children's Tea Sets $1.39 up

Self-propelled Toy Automobiles. 79c

3-car Metal Train and Track ... 99c

2-wheeled Sidewalk Scooters, $2.95

Doll Carriages .... from $2.45 up

Little Rover Kiddie Kars $2.90

Children's Strong Oak Rockers $1.49

Wicker Arm Rockers $3.90

GIFT FURNITURE

Sewing Cabinets	$6.90
Secretary Desks	$45.00
Magazine Racks	95c
Card Tables	$1.85
Telephone Sets	$7.50
Cedar Chests from	$7.90
Console Mirrors	$1.95
Buffet Mirrors	$9.50
Framed Pictures	$1.90
Book Ends (pair)	$1.45
Floor Lamps	$5.90
Bridge Lamps	$3.25
Table Lamps	$2.45
Cabinet Smokers	$5.90
Pedestal Smokers	$1.00
End Tables	$1.85
Book Tables	$2.95
Tilt Tables	$11.50
Writing Desks	$14.90
Spinet Desks	$24.00

One of Many Models

The New Orthophonic

Victrola

Our Club Payment Plan Makes Any Model Easy to Buy

We Guarantee Christmas Delivery

Model 4-3 $95

Your Last Chance To Save $120 To $220 On Your Christmas Piano

Take Advantage of This Extraordinary Opportunity in Our Pre-Christmas Sale Last Two Days of These Low Prices

New Guaranteed Players

Beautiful High Grade 88-Note Instruments In Our Pre-Christmas Sale $365

These players are beautiful modern full-size instruments of high grade standard make. They have complete modern equipment, fine actions, wonderful tone and mahogany cases, beautifully finished. Bench, Scarf, Rolls and Delivery FREE.

Payments Arranged To Suit You

New Guaranteed Grands

At The Lowest Price Ever Quoted

It's a rare opportunity to be able to get a beautiful grand piano of this superb quality at this low price. It is of well known high grade guaranteed make, has remarkable tone quality and richly finished mahogany case.

Special Easy Sale Terms

$495

The Plaut-Cadden Co

The Store with the Christmas Spirit

SAVE WHEN YOU SPEND

LINCOLN STORES

SPECIALISTS UP TO $5.00

Heavy Service Weight Women's Pure Thread SILK STOCKINGS

Stockings are such "safe" gifts to give. This hose has a two-fold appeal, for, of course, you'll buy several pairs for your own use.

High silk boot, with full-fashioned toe, heel and leg $1.15

Our New Pointed Heel Silk Stockings

Full-fashioned, in all colors. At outstanding hosiery fashion of the season $1.59

Rayon Bloomers

Smooth flat lock seams. Generously cut with extra full seat. Pink, White, Sand, Copenhagen and others. $1.00

RAYON VESTS

Good firm, close woven quality. Self strap, picot edge. **69c**

All Popular Underwear Shades

Special Christmas Assortment

Boys' Blouses

White, Tan and Blue Broadcloth Fancy Percales Double Yoke **59c**

Boys' Christmas Ties—25c, 39c, 50c

Men's Christmas Socks

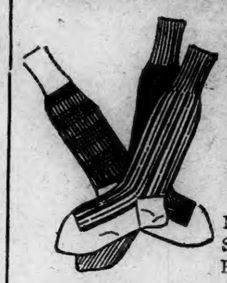

Part wool and rayon mixtures, in fancy plaids and Jacquard patterns. **50c**

Men's Part Wool Socks, Block Patterns .. 39c

Christmas Tree Outfits

Eight colored Mazda bulbs, complete in box $1.59

Men's Shirts

Neckband and Collar Attached Styles

A new, fresh shipment just arrived. You'll find these shirts not only an attractive gift, but a practical one.

$1

Men's Fine Grade Shirts

This dress shirt is one that any man will appreciate. Fine grade broadcloth $1.55

Men's Ties

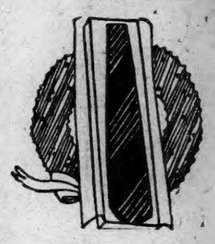

Do not let this low price deceive you. Examine these ties and you will find them equal to ties regularly sold for 75c.

50c

MEN'S BELTS in Christmas boxes 50c

MEN'S SUSPENDERS, in box 50c

MEN'S ARMBANDS and GARTERS 50c

MEN'S SUSPENDERS and GARTERS 79c

Many other boxed combinations that make ideal gifts for men.

Children's Jersey Leggins

Sizes 2-6 - - $1.00

Women's Felt Slippers

Ribbon trim with pompom, full chrome sole, padded heel, pink, blue. **50c**

Men's Felt Slippers

Crome Sole, Padded Heel Brown and Oxford 59c

Children's Slippers

Bootee Style, Blue, Red. Sizes 6 to 11, 11½ to 2 79c

Christmas Handkerchiefs

Packed in Holiday Boxes

Women's Colored Novelty Handkerchiefs 3 in box **25c, 50c**

Children's Colored Fancy Handkerchiefs 3 in box **15c**

Men's White Initial Handkerchiefs 3 in box **50c**

Women's Fine Grade Handkerchiefs Large Assortment 3 in box **50c**

Men's Gloves

Lined Capeskins. The perfect gift for him—Special, **pair** **$1.00**

Gift Suggestions

Casserole, complete	$1.00
Electric Toaster	$2.98
Kitchen Clocks	$1.98
Beautiful Pictures	$1.00
Electric Irons	$2.98
Card Tables	$2.25
Aluminum Percolators....	$1.00
Double Blankets	$2.49
Comfortables	$4.98
Towel Sets.....	$1.25
Emb. Pillow Cases	50c

Pillow Cases

Diamond 4—This is a regular Pequot quality. A practical gift for the home—**Special** **39c**

3 for $1.00

Smoking Stands

An unusually attractive gift—Set

$1

Pictures

Beautifully framed pictures. Scores of subjects. Let this item solve your gift problem — **EACH** **$1**

Infants' Silk Bonnets

Beautiful styles—many colors. **1**

Others for $1.49

COATS

All Ladies' $15.00 COATS marked to $9.98

All Children's COATS marked to $5.98

Shop Early

Sheepskin Coats

Four pockets, leather reinforced. Heavy collar and lining $4.98

Boys' Lumberjacks

In beautiful plaid patterns. Knit wrist and bottoms $1.98

Children's Leather Mittens

Fur Top, Warm Lining 89c

Boys' Wool Caps

Brushed Lining. All Colors 50c

Silk Lingerie

Beautiful undergarments in crepe de chine and rayon. Dainty chemises and step-ins in tailored and lace trim styles. Lustrous metaline slips, petal flounce. Fine gauge, heavy weight rayon bloomers.

$1.98

SATURDAY SPECIAL

150 Crinkled Spreads

Blue, Gold, Pink — regular $1.79 value, for this one day only. In a beautiful Christmas Box—SPECIAL

$1.00 Each

TODAY'S EVENTS

On this date 276 years ago died John Cotton, the famous Puritan clergymen who introduced into New England the custom of keeping the Sabbath from evening to evening.

Dr. Henry P. Walcott, an eminent physician who served for some years as acting president of Harvard college, today enters upon his ninetieth year.

The Most Rev. James J. Keane, archbishop of Dubuque, today celebrates his forty-fifth anniversary in the Roman Catholic priesthood.

The Rt. Rev. Edward J. O'Dea, bishop of the Roman Catholic diocese of Seattle, also celebrates the forty-fifth anniversary of his ordination today.

Connie Mack (Cornelius McGillicuddy), for many years head of the Philadelphia American League club and one of the best-known figures in baseball, is 65 years old today.

In view of current excess of production, practically every print cloth mill in the south has announced a reduction in work hours for the time being, beginning today.

The leading exchanges of the country as well as many business houses will suspend operations today for a three-day holiday over Christmas.

ANNOUNCEMENTS

Palace Theater.

Jeanette Alder and Orchestra, the headline feature of the All-Girl vaudeville show, now playing at the Palace theater, proved to be a real star attraction at yesterday's performances. Miss Alder is the possessor of a charming personality which, combined with the ten girl musicians who make up the personnel of her company, make this act one of the best vaudeville attractions seen in Norwich in years. On the same program are four other acts of unusual merit including Hayden and Taylor, two stellar comediennes who keep the audience in a continual roar with their comedy antics. The Ruby Trio are entertainers par excellant in their repertoire of singing, dancing and music. Ellien Harvey in daring stunts on the tight wire and The Golden Girls whose harmony is like the name implies, "Golden."

On the screen the feature picture is a story of the Amazon with a pretty Spanish dancer, as played by Carmel Myers in the title role. Supporting Miss Myers is Walter Pidgeon as an English aristocrat who falls madly in love with the dancer, although he has a sweetheart in England. The story is daringly told and summed up in a few words shows the character of a woman whom love had never touched but when the right man came—she gave willingly, not figuring on the inevitable outcome.

Breed Theater.

Ken Maynard, known as the one-man circus or rodeo, who has made daredevil horseback riding a fine art, will exhibit his new feats at the Breed theater today and Saturday, in his latest thriller, "The Devil's Saddle."

A featured rider of Ringling Brothers circus, and previously the champion horseman of a barn-storming rodeo troupe, Maynard graduated to the "movies" when he "out-grew" the apparently ultimate in "under the tent riding."

Maynard is a saddle trickster without any rival, and his sensational riding has contributed as much as anything else in advancing him to movie stardom. With each successive picture, and "The Devil's Saddle" is his sixth starring vehicle, Maynard unfolds a series off spectacular scenes which stand out as the highlight of the production.

Tarzan, the cowboy hero's white wonder horse, is the second party to the thrilling episodes of the Charles R. Rogers production, and supporting members of the cast include Kathleen Collins, Paul Hurst, Earl Metcalfe, Francis Ford, Will Walling and Tom Bay.

Broadway Theater.

An unalloyed treat was afforded the large crowd at the Broadway theater last night when the Universal-Jewel production, "A Man's Past," made its long-heralded appearance.

For sheer interest and story value, we believe that this picture marks the highspot of the current cinema season. The story is excellently told, the players are perfectly cast and the direction leaves nothing to be desired.

The story concerns a noted physician who is sentenced to prison for putting to death one of his patients suffering an incurable disease. He escapes from the prison and is well on the road to rehabilitate himself in new surrounding when he is discovered by a former officer of the prison. The love interest is especially strong in that the officer and the surgeon both love the same girl and it appears that the officer will expose the doctor in order to get him out of the way. He does not, however, which sends the story into an entirely different climax which is both original and thrilling.

Conrad Veidt, long known as "the European Barrymore," makes his American debut in this picture and as the surgeon he lends to the screen one of the finest bits of acting since its inception.

A special Christmas party will be given for the children at the matinee tomorrow starting at 1.30. Santa will be on the stage in person and will distribute candy and souvenirs to the children and in addition will choose ten to whom he will present a beautiful present. A special feature will also be presented in addition to the regular program and there will be the usual news reel and short subjects.

Strand Theatre

That Model from Paris is the story of a plain begoggled office worker, who is suddenly made beautiful by a few deft twists of the hair and a borrowed dress from the firm she is working for. This brings her to the attention of several men about town who take an interest in her. She is engaged to represent a famous French model, who has disappointed a fashionable modiste, and from then on her life is more than interesting. All well known players are in the cast, including Bert Lytell, Eileen Percy, Ward Crane and the lovely Marceline Day.

Whispering Smith is a thunderbolt of mystery, thrills, spills, and wrecks, the greatest railroad melodrama ever filmed. A woman's honor was at stake. He'd crossed the continent for this and more. Death followed him like a shadow. A whirlwind of human emotions, staged in the great west where he-men fought the elements and strong men fought for the women they loved. Can a woman's love be measured or a man's love weighed? The most colorful human document the screen has ever reflected. Enacted by a brilliant cast of exceptional merit and ability including H. B. Warner, Lillian Rich and John Bowers.

NEW WAY TO STOP FITS

Wonderful results are reported by Epilepsy Colonies using a new remedy that stops the most stubborn cases of Epileptic fits or spasms and is not habit forming. Any reader who sends name to Phenoleptol Co., (Dept. A 733), Box 71, St. Johns Place Station, Brooklyn, N. Y., will receive a free booklet explaining this new guaranteed treatment. Write them today. dec13 1t

CHRISTMAS.

(Written Specially for The Bulletin)

"The time draws near the birth of Christ," sang Tennyson, 50 or more years ago, at the approach of a Christmastide. It is thus drawing near again. We've all been thinking about it, off and on, for weeks and weeks.

But,

Have we all, or even most of us, been thinking about it as the anniversary of the Christ-child? Or have we, rather, been canvassing its possibilities for more or less of a donative splurge, a returning of last year's gifts, a subtle appeal for remembrances from new acquaintances?

It would be laughable if it were not so depressing to notice how human nature persists in running everything it tackles into the ground; how it insists upon driving a free horse to death.

Here's Christmas, for instance; the annual festival of the children and for the children, held appropriately on the anniversary of the Babe of Bethlehem. It is, par excellence, the Children's day; the little children's whom He bade their guardians suffer to come to Him. It is the one day to fill them with innocent happiness, to sate them with the "goodies" they crave and the playthings they hanker after.

It is, therefore, distinctively a home day, whereon parents and grandparents and sisters and cousins and aunts may, indeed, gather around the old home fires, but where childhood is, for the time being, king. Little did those who saw the Babe in the manger dream of His future. They did not suspect that those little feet were ever to tread the weary way to Golgotha. Little do we know what is awaiting our children. But the Wise Men came bringing gifts to Him, then. The Wise Men of today also bring gifts to the cradles and the nurseries and the play-rooms.

So far, good,—all good.

But human nature isn't content to stop there, though heaven knows the keeping of one family of small children happy and content for a whole day is task worthy of loving souls and willing hands. No, it leaps to the conclusion that "there can't be too much of a good thing," and if remembering the tots is a good thing, then remembering all their male and female relations and all their friends and acquaintances between the northern and the nether pole must be an even better thing.

Which, also, isn't a feeling to criticise too harshly.

But, again,

Human nature comes to the fore and takes charge, with the result that the season of good will to men is fast becoming a season of worry to men,—and especially to women.

Christmas is in imminent danger of being commercialized. The idea of gifts which are chiefly desirable as tokens of the love behind them, is giving way to the idea of "swapping" presents. How many of you who may read this have been for many days trying to remember whether Mrs. A sent you a Christmas card, last year, or Mrs. B a sofa pillow,—so that you may "return" a proper equivalent? A gift is something given freely and without expectation or thought of payment. But a "Christmas gift" is fast becoming a notification that the sender wants to "square" your last year's remembrance, or hopes you won't forget said sender, next season.

Of course, the makers and purveyors of Christmas gifts have been quick to seize the opportunity for their own profit.

I spent a whole hour, the other evening, reading over all the advertisements of Christmas gifts in a big New York city daily newspaper. There were columns and pages of them. There were "Toylands" innumerable for the tots; there were also offers of fur coats and Oriental rugs and electric refrigerators and diamond pendants and automobiles for the grown-ups. Practically all at prices which made my thin pocket-book feel like a canceled two-cent stamp. And I saw in my mind's eye thousands of men and women struggling into the gift-stocked stores, in a wild hunt for "something" to give to wifey or to hubby or to the various last year's givers whose names were on their shopping lists.

One doesn't blame the dealers for supplying what the public calls for. That is their business. One doesn't blame them for rejoicing in the riot of buying which preludes Christmas day. But one can't help wondering where the fad will end; into what fen and bog of disillusion the wild race will be driven before poor human nature realizes what a dupe it has been.

Some of us old fellows whose beards are gray recall the faraway time when the discovery in our small stockings Christmas morning of an orange, a home-made pop-corn ball, and a half a dozen sticks of red-striped "store candy" turned the day into one of jubilee, to be remembered for interminably long weeks.—Ah, the weeks are shorter, now! And where are the youngsters who would consider one orange a treat, or risk the ridicule of their fellows by being seen openly sucking at a stick of cheap candy?

Yet, in those bye-gone days, we knew how mother had worked long candle-lit evenings knitting those small stockings, and how father had made a special trip through the snow to the distant store to get that orange and those gaudy candy-sticks. We didn't fully appreciate it all, or feel the pathetic sense of unspoken gratitude which, after all these years, brings tears to our failing eyes. Probably all we did was to whoop and squeal for joy and let it go at that. But the old folks knew and we didn't have to say "Thank you" for them to understand.

I'm glad this is 1927 and not 1857. I don't want to give up my electric lights and go back to candles. I don't want to give up my automobile and go back to ox-drawn carts or sleds. I don't want to go back to the pre-toy-store days when, if you wanted to give Johnnie a jumping-jack you had to whittle it yourself, out of a pine stick: or, if you wanted to give Emmie Jane a doll, you had first to construct one from the contents of the rag-bag. In fact, I don't want to go back to any of the inconveniences and limitations and deprivations father and grandfather, mother and grandmother suffered under.

Father and mother hadn't the money to devote to a really gorgeous Christmas, so they put their thought and labor into it.

They hadn't any handy "Toyland" to fill their bundles and empty their purses, so they put their hearts into the day.

Instead of "shopping" for Christmas, they made their own. Instead of spending money on it, they spent love. Instead of giving in order to get, they gave of what they had, freely, joyously, with no thought of any return. They kept no debit and credit account of cards to be returned and gifts to be exchanged, in order to keep even with their acquaintances. They never thought of importing business book-keeping methods into the one great Day of Good Will.

They didn't send a Persian rug to well-to-do Mrs. Jones, because she sent them something equally showy, last year. Rather, they made up a basket from the remains of their generous feast, and sent it by Little Johnnie over the hill to Goodie Pollard, poor soul, who hadn't any possibility of ever making any return. Nor did they have to be persuaded or dragooned into doing this by any organization. They had Christmas in their own hearts; they simply couldn't help trying to impart some of it to those who had less.

In many material things, in numerous material comforts, in scores of material luxuries, we have advanced beyond those old days. But how about our ideas of service, our manifestations of helpfulness, our outgivings of good will?

We give money, more than the old 'uns ever did. Of course we do. We toss a quarter into the Salvation Army's Christmas kettle, we give a dollar to the canvasser for the relief of the poor, we chip in five or ten dollars for the orphan asylum or the old folks' home. Out of our abundance we give, hardly feeling the loss, hardly even remembering over night.

Now, I'll agree that a dollar bill will buy more bread than a "God Bless you;" that the glitter of a $5 gold piece will fetch more coal to an empty bin than the gleam of a kindly eye; that an order for a sack of flour is physically much more filling than the heartiest and roundest and jollies "Merry Christmas" salutations. But what said the Master? "These ought ye to have done, and not leave the other undone."

Christmas is properly enough understood to be a time for spending and being spent; it is, even more, a time for giving and being given. "For the gift without the giver is naught."

I can buy for a few dollars in any department store sets of gaudy colored mitts and mufflers for the small tots.

I can also remember when Mother sat up o' nights, long after everyone else was in bed, slowly and carefully knitting a pair of red mittens and a simply blazing "tippet" for little Johnnie, tucked away in his crib. I'll not lay weight on the superior quality of those mitten and that "tippet," home-knitted, out of yarn home-spun, from the wool of sheep home-grown. But I do ask if there wasn't something else in them, something worth, in the scale of eternal values, vastly more than can be found in any similar gifts, bought at a store and made by unknown machine-tenders in an unknown factory months ago, so as to be ready for the Christmas market?

If, as I suspect, the old idea of Christmas was one of joyful giving that showed good will and tended to give others happiness, while the present popular idea is one of a time for exchanging trifleries and fal-lals on a give-and-take basis,—if there is really basis for that suspicion, then I ask you if the old time Christmas wasn't truer in name and worthier in spirit than ours?

Blessed be Progress,—with a capital P. But true progress hangs on to that which is good, even while reaching for that which is better. It does not supplant the old with the new, simply because the latter is new. It holds its values and makes them stepping-stones on which to climb.

Will you pardon me for closing this talk with a purely personal note? If it appears, as usual, on Friday, Dec. 32, and you happen to read it that day, you will be in a way joining me in,—not the celebration, but the observance of my passage beyond the 77th milestone on life's highway. And if, moved by remembrance of our long, even if at-arms-length, talks together about pretty nearly everything under the sun, you're inclined to telepath me via the mental suggestion line either a good wish or a horse-whipping, I'll try to keep myself in a receptive mood.—You see, I came within two days of being a Christmas gift, myself.

And please take from me, right here and now my own hearty hopes for your own Merry Christmas and Happy New Year. As Tiny Tim said: "God bless us, everyone!"

THE FARMER.

STONINGTON

Four lads of Stonington borough have been taking automobiles used by the employes from the garage of the Atwood Machine company. Tuesday, one owned by Paul Bergel, was taken and in the afternoon one owned by John Tanner was taken. When their owners started for home the machines were found to be badly damaged. A watch was kept by Patrolman Adams, who soon caught one lad and his story involved three others. The owners of the car did not want the lads prosecuted, for their act, which is a serious offense under the motor vehicle laws. The boys' parents agreed to pay all expenses of the damage.

Barbara Fritchie council, No. 2, met in Forts hall Thursday evening.

The Christmas festival of the Stonington Girl Scouts was held in the Community house Wednesday evening. There was a tree and refreshments. Christmas carols were sung.

Mrs. Parker Reed, of Baltimore, is spending the week at the home of her uncle, Roland Hewitt.

Ruth chapter, O. E. S., held a meeting in Masonic hall Wednesday evening.

Joseph Paul, of Fishers Island, is visiting for a few days here with friends.

Miss Dorothy Vennart, of the Lawrence-Memorial Hospital training school, spent Wednesday at her home. pupils sold 4100 Christmas seals for the Visiting Nurse association this year.

WATCHES

Gent's Strap Watches ..... $12.00-$75.00
Gent's Pocket Watches ..... $5.00-$200.00
Ladies' Wrist Watches ..... $10.00-$225.00

PENDANTS

Genuine and imitation crystal. Fancy shapes and colors ..... $2.50-$15.00

CLARK LIGHTERS

Metal and leather covered ..... $7.50-$15.00
Lighter sets holding leather cigarette cases and a sure working lighter.

FLEXIBLE BRACELETS

White gold and platinum, set with diamonds and sapphires ..... $25.00-$110.00
Gold-filled and sterling silver ones set with white and other colored brilliants.

CLOCKS

From the tiniest alarm to the most beautiful Seth Thomas chimes ..... $1.50-$60.00
Beautiful Banjo Clocks ..... $12.00-$45.00

PENS and PENCILS

Singly and in sets. A nice assortment of all the popular colors ..... $2.50-$15.00
DESK SETS ..... 50c-$20.00

FERGUSON'S

Franklin Square Norwich, Conn.
Established 1896.

Gifts for the LAST MINUTE SHOPPER

Do your last minute Christmas Shopping at Liggett's. Beautiful and useful gifts for every member of the family at popular prices. Everything conveniently assembled on the street floor to insure quick and comfortable selection. No crowds, no elevators, no waiting here. Stores open evenings.

from Liggett's

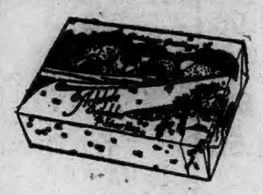

Give HER a Box of CANDY

Six distinctively different boxes of extremely high grade chocolates that represent the highest attainment in the art of candy making.

ARTSTYLE CHOCOLATES
In Special Christmas Wrappings

Artstyle Silver King Package . . 2 lbs. $3.00 lb. $1.50
Artstyle Assorted Milk Chocolates . 2 lbs. $2.50 lb. $1.25
Artstyle Milk Chocolates, (Fruit and Nut Assortment) . . . . . 2 lbs. $3.00 lb. $1.50
Artstyle The Red Box . . . . . 2 lbs. $2.00 lb. $1.00
Artstyle Art-Full . . . . . 2 lbs. $2.00 lb. $1.00
Artstyle Beauty Box . . . . . 2 lbs. $3.00 lb. $1.50
Liggett's All Nut Assortment . . . . . lb. $1.50

LITTLE BITS FROM THE EAST
With special greeting card attached. A dainty assortment of chocolates, almonds, dates, etc., in a beautiful box of Far Eastern design. *Two pound box, $2.50.*
1¼ *pound box* 1.50

HOMEMAID *Special* ASSORTMENT
A 2½ pound box of excellent assorted chocolates. Take one home to the family. The Standard Family Favorite.
2½ *pound box* 99c

HARD CANDY ASSORTMENT
For the Xmas Tree and Stocking
The "American Mixture" is a special two pound Christmas box of hard candy surprises. Especially suited for home consumption and children.
2 *pound box* 49c

MAXIXE CHOCOLATE CHERRIES
Big red, ripe Maraschino Cherries in semi-liquid cream coated with rich chocolate.
pound box 49c

Give HIM a Box of CIGARS

You'll find here most of the well-known, established brands of cigars in excellent smoking condition, in a great range of prices and at a saving. We recommend the following of our private brands:

CLEAR HAVANA CIGARS
In Boxes of 25
La Rosa Aromatica. An all Havana cigar made in Tampa.
$2.25

Imported and domestic cigars at savings. Boxes of 25 and 50. The popular brands of Tobaccos in jars and tins at substantial savings. Also pipes and smokers accessories.

MILD BLENDED CIGARS
In Boxes of 25
Flor De Murat ..... $2.25 to $3.50
King Perfecto, box of 25 ... $2.35

DOMESTIC SUMATRA WRAPPED CIGARS
In Boxes of 25
Black and White, in 2 sizes $1.75
Louis K ..... $2.25 to $3.50
The Major ..... $2.25 to $2.88
Black and White Londres $2.50
Special Christmas Box of 50

Electrical Goods

Curling Irons 79c to $1.98
Toasters $2.98 to $3.98
Heaters $2.95
Flat Irons $2.89 to $2.98
Violet Ray $12.50
Heating Pad $5.98

Boxed Toilet Water $1.00
Arbustus, Voilet, Rose and Wisteria.

Salz Pen and Pencil Sets $1.59

Salz Dictionhry and Pen Sets $1.00

Perfumizers 50c to $4.00

Dusting Powder, with Puff
Shari $2.50
Cara Nome $1.50
Georgia Rose 79c

BATH SALTS
Cara Nome $1.50
Georgia Rose 59c
4711 ..... 50c, 90c, $1.80
Houbigant's Ideal and Quelques Fleurs $1.50
Djerkiss $1.50

Give Her A Perfume Set

Kleinert's Cretonne Cases
98c to $1.98

Cutex Manicure Sets
35c to $3.00

SHARI COMBINATION SET
Consisting of Talcum, Rouge, Face Powder, and Toilet Water and Perfume *in a satin lined box* $12.50

SHARI COMBINATION SET
Consisting of Face Powder and Toilet Water *in a satin lined box* . . . $7.50

CARA NOME VANETTE SET
A sure to be appreciated Christmas Gift consisting of Cara Nome Compact, Rouge, Lip Stick and Eye Brow Pencil . $4.50

CARA NOME COMBINATION SETS
An attractive series of sets consisting of the famous Cara Nome Perfume, Toilet Water, Face and Talcum Powders, Bath Salts, etc. Various combinations of these—attractively boxed.
$3.50 to $12.00

JONTEEL COMBINATION SET
A beautiful satin lined box consisting of the alluring Jonteel perfume, Toilet Water, Jonteel Face and Talcum Powder $6.00

BOUQUET RAMEE COMBINATION SET
Consists of a bottle each of Perfume, Toilet Water and a Box of Face Powder $5.00

SHARI VANETTE COMBINATION SET
Consisting of Twin Compact, Miniature Perfume and Lip Stick, *in a satin lined box* $6.00

GENTLEMEN'S CHRISTMAS SET
Consisting of Klenzo Shaving Cream, Lilac Vegetal and Gentlemen's Talcum. $1.39

SPECIAL FOR FRIDAY AND SATURDAY ONLY
75c Fenway Whole Cherries, 2 for 76c
$1.00 Chalenge Assorted Chocolates ..... 2 for $1.01
60c Cadet Butter Cream Caramels ..... 2 for 61c

LAST MINUTE SUGGESTIONS
Eastman Kodaks and Camers. A 15% reduction ... $2.13 to $12.75
Ingersoll and Elm City Watches ..... $1.00, $1.50 and up
Gilbert and Big Ben Alarm Clocks ..... $1.00 to $5.85
Thermos Kits $1.98
Gillette Safety Razors 97c to $5.39
Auto Strop Razors $5.00
Schick Repeating Razors .. $5.00
Gem and Ever Ready Razors 89c
Durham Duplex Razors ... $1.00
Twinplex Stroppers $2.19 to $4.69
Eversharp Pencils ..... $1.00 up
Waterman and Parker Duofold Pens ..... $2.75 up
Sets ..... $5.75 to $11.00
Stationery of Quality, 29c to $1.50
Klenzo Hair Brushes, 49c to $3.98

[MAIN AND SHETUCKET STREETS]

THE Rexall Store

Liggett's
The Safe Drug Stores

Christmas Shopping

It's strange to me how everyone
Gets in a store at once.
When we went Christmas shopping
You should have seen the bunch
A-pushing and a-crowding
Till I could hardly breathe.
It make me feel like in a woods
Of skirts and human trees,
With cyclones blowing overhead.
And everything my mother said
Was, "Come, we have to hurry!"

The elevator going up
Was crammed full to the door;
The starter man kept yelling loud,
"That's all! Please call your floor!"
A big fat lady pushed me hard—
The thin ones bumped about.
My mother kept me by the arm
And tried to yank me out.
But I was crowded in so tight
I couldn't even see the light,
How could a feller hurry?

We stopped a lot of times for things
My mother had to buy,
But I don't know just what she got,
I couldn't stretch that high.
I saw another little boy
Who had a horn to blow.
But just as I took hold of it
Of course, we had to go.
And everything I'd want to see
My mother always said to me,
"No, dear, we have to hurry!"

My Daddy met us up in "Toys,"
And mother said, "We're late,
But really, dear, we hurried so,
Too bad you had to wait!"
But Daddy laughed, "Hello, there, Son,
Your mother's most worn out.
Old Santa's waiting with his toys,
Come on, let's look about."
He put me on his shoulder tall
And, Oh boy, I could see it all
And didn't have to hurry!

—By SHIRLEY R. WILLIAMS.

SHUNOC

John W. Wilkerson has the finest herd of cows in this section.

Mr. and Mrs. Maurice Miner were in Westerly the past week doing their Christmas shopping.

Charles Hillard is improsing his farm, getting a fine flock of sheep.

Arthur M. Morgan is busy getting in his winter's supply of wood.

The Shunoc Poultry society reports as follows in their egg contest: First, Frank Babcock; second, William F. Morgan.

John Brown has improved his place by painting, fixing up his lawn and setting out different kinds o fshrubs.

Doris—"What's Lucy so peeved about?"

Madge — "Oh, some gold-digger jumped her claim."—Detroit News.

Buy Your Piano, Victrola or Radio, Today or Tomorrow

and we will make delivery before our store closes Saturday evening.

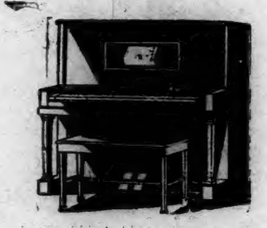

A Beautiful 1928 model

Mahogany Player Piano

Complete with 15 latest rolls; large duet bench, scarf to match—delivered free anywhere.

$329

Gulbransen, Weser Bros., Ampico, Hobart M. Cable and Settergren Pianos.

The latest model

ORTHOPHONIC VICTROLA

Automatic lid and stop.

$95

Terms $2.00 Weekly.

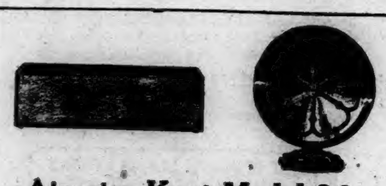

Atwater-Kent Model 36

All electric — Latest model. Complete, nothing else to buy. No Batteries, no acids, no trouble.

$175.50

Easy terms to suit everybody — lowest in town.

The Hanover Cyrland Company
24-34 Franklin St. Norwich, Conn.

Peace In The Green Forest.

When fear doth end and troubles cease,
Then only is there perfect peace.
—Mrs. Grouse.

Peter Rabbit had hurried lippertylipperty-lip over to the Green Forest, leaving little Mrs. Peter in the Old Briar-patch. It seemed to Peter that he noticed a change in the Green Forest the very moment he entered it. Of course, it must have been his imagination, but Peter declares it wasn't. He says he knew the very moment he entered the Green Forest that something had happened. He was right. It was Mrs. Grouse who told him about it.

"Hello, Mrs. Grouse," exclaimed Peter, as Mrs. Grouse came walking along in what to Peter seemed a very careless manner. "Aren't you taking a dreadful chance?"

Mrs. Grouse stretched up as high as she could to pick two or three buds before replying. "What chance?" said she in the most innocent manner.

"Why, the chance of being caught by Terror the Goshawk," protested Peter, who was himself in a bramble-tangle.

"Im not afraid of Terror the Goshawk," said Mrs. Grouse with a twinkle in her eyes which Peter didn't see.

"Certainly not. Why should we be afraid?" said Mr. Grouse as he joined Mrs. Grouse.

Just then Peter's big cousin, Jumper the Hare, came hopping along. He appeared to have no worries on his mind and didn't even glance into the bramble-patch where Peter was.

It was quite clear to Peter that Jumper wasn't thinking about that bramble-tangle as a possible place of safety. "Now what do you know about that?" muttered Peter. "The last time I was over here nobody dared move for fear of Terror the Goshawk. My cousin Jumper was afraid to poke his head out. And now everybody seems to have forgotten all about Terror."

"What chance?" said she in the most innocent manner.

Aloud, Peter said: "Has anything happened to Terror?"

Mrs. Grouse, Mr. Grouse and Jumper the Hare all began to talk at once. Peter winked and blinked and at first could not make head nor tail of what they were trying to tell him. Then suddenly he understood. "Do you mean," he cried, "that Terror is a prisoner?"

"That is just what we mean," cried Mr. Grouse and Mrs. Grouse and Jumper the Hare. "He is a prisoner over at Farmer Brown's and we have nothing to fear from him." Then they told Peter all that had happened. Peter promptly came out from the bramble-tangle.

"I knew it," said he. "I mean I knew that something had happened. The very air is different over here in the Green Forest."

"Certainly. Of course. To be sure," replied Mrs. Grouse. "It is peaceful. That's what it is—peaceful. My goodness, it seems good to be able to draw a long breath!"

"Huh!" exclaimed Peter. "Have you forgotten Old Man Coyote and Reddy Fox and Towler the Bobcat and Hooty the Owl? They are not prisoners."

"True enough, Peter, true enough," said Mr. Grouse. "But they don't worry me. I've known them ever since I came out of an egg and here I am. It was that fellow coming down from the North that worried me. Now I can eat and sleep in peace. My, it certainly is good!"

And Peter soon found that that feeling was all through the Green Forest. Even little Whitefoot the Wood Mouse, than whom no one has more enemies, seemed to feel that with Terror out of the way there was little to worry about.

(Copyright, 1927, by T. W. Burgess.)

The next story: "Little Whitefoot Is Caught."

The End of the Christmas Shopping Season Finds Us Overstocked in Certain Toy Lines.

To Reduce Our Stock We Are Offering Among Others the Following Bargains

Prices Reduced ¼ to ½.

BUBBLES DOLLS at	$3.00	Large KINGSBURY TROLLEY CARS at	$1.50
DOLLS' WARDROBE TRUNKS at	$3.00	Small KINGSBURY TROLLEY CARS at	$1.00
DOLL CARRIAGES at	$3.50	BLACKBOARDS at	75c
		TED TOY SOLDIERS and SAILORS at	85c
DOLLS' HIGH CHAIRS at	75c and 50c	DOLL HOUSES at	$1.50

The Cranston Co.

Buy Early and Avoid Disappointment

25 Broadway

THE THAMES NATIONAL BANK

Nowich, Conn., Dec. 23, 1927.

The annual meeting of the Stockholders of this Bank, for the election of Directors and the transaction of such other business as may legally come before them, is hereby called to be held at their Banking House on Tuesday, January 10, 1928, at 11 o'clock A. M.

NATHAN A. GIBBS,
Cashier

HICKMAN, ALLEGED SLAYER, CAPTURED

(Continued from Page One)

Mantz, I think was the doctor and I got out here.

"At first I didn't come direct out here. I went to Chicago before I came here and I rented that apartment in Los Angeles at the Bellevue Arms. I think it was on Nov. 23 or just before Thanksgiving and on Thanksgiving I went down to San Diego and when I came back the next day I picked this man and a lady up. He said his name was Andrew Cramer and the lady's name was June Dunning I think it was. I was my myself. I didn't know any one here. I was making my living by holdups and I thought if I could get acquainted with some older man we could work to better advantage and it wouldn't be as much risk and could probably get away with holdups easier.

Held Up Drug Stores

"We just held up drug stores and places like that. That is the reason I had all these guns. That 30-30 belongs to Andrew. He left it there so it didn't make any difference. He worked several places.

"He wanted me to get some chloroform for him and other. I didn't ask him what for. So in one of our holdups, I would get out and he would drive the car. He would sit in the car and I would get the money and whatever we wanted and go out and then he would drive away.

"I really had not intended being a crook, because you will find out soon enough you will get caught, but because I wanted to go back to Kansas City and go to work and save enough money to go to college—Park College, near Kansas City and I thought if I could get enough money to go to the school and by working some during the day, an hour or two every day, in that way I could pay the tuition. I thought if I could save a thousand dollars I thought I could start next September and no matter how I got it I figured I would go straight from then on.

Agreed to Kidnapping

"And this man asked me what I thought of kidnapping someone, and I thought I would not mind doing it. I happened to remember that Mr. Parker had a daughter because in working at the bank this girl came with him. I did not know just what date it was. I was there in the bank several days and I noticed especially and I remember it was his daughter because she was his favorite daughter and he would take her down and buy her lunch and she was around the bank like she was a big man.

"I didn't think of her however, before I thought of Mr. Haves, who is chief teller o fthe First National bank and I think he has a very young child and I thought of that first, and I thought we would be able to get the money from him much easier, easier because he is a chief officer of the bank and handles hundreds of thousands of dollars and while I was in the bank I saw all the money shipments come in and used to go around the vaults and any place in the bank and knew practically everyone in the bank.

"Well, in order to get this little girl, this younger girl, I was afraid it would be harder to handle her. She was a baby and would probably cry. I thought either Mr. Haves or Parker, either one would have sense enough to consider a $1,500 an easy settlement in consideration of their own daughter. I meant no harm to either one, but I thought I would be easier to handle the older girl than a little child. So this man and I both went out and he wanted to see her and get a look at her and I looked in the telephone book to see where Mr. Parker lived. I went to a house to see her when she came from school and I saw her riding around on a bicycle but I didn't know she had a twin sister until Thursday morning.

Story of the Abduction

"I parked by the house early so I could see her leave for school and could see what school she went to, and it popped into my mind that if I went for her at the school, I could get her that way. There was no plan. But I had been thinking about it and it popped in my mind when I saw the girl that morning. I did not plan out the results ahead of that until I saw her that morning and that afternoon—You have read in the papers how it all happened. I went and told the teacher that her father had been in an accident and this other girl came over to see which one of the girls I wanted and I said I wanted the younger one. She looked younger, but it turned out they were twins, but she did not question me in any way.

"They asked what was her first name, so I told them. I didn't think I remembered but I told them I worked at the bank. I didn't give my real name—I forget the name I did give them—and they asked me which girl I wanted and I said the younger one and she said 'Marian?' and I said 'Yes, that is the one that her father was calling for,' and one of the other teachers went and got the girl, and I saw that was the same girl I had seen in front of the house, and I called at the school house that morning, and I think they got on a street car and went to the Mount Vernon school and when I went up in the car I learned that the Franklin school right near a fence and after we came out of the school house, we got into the car and we left and she started asking questions about what had happened and how it happened and who hit him and I made answers to all of her questions.

Ashamed to Look Girl in the Face

"I answered everything and she got in and we then started back and was just having a general conversation and talking about picture shows and merchants and schools and anything that came up in conversation generally with people and we got well and closely acquainted and I really kind of liked her. I could not look her in the face when I told her she was kidnaped as thought nothing had happened. When I told her nothing had really happened to her father she didn't worry or screen or anything.

"She took it calm as could be and I told her she could realize if I got caught what I would have to suffer and I would have to tie her nose and tie her mouth so she couldn't make any noise and she said, 'Please don't do it, I will promise not to make any noise,' so I didn't tie her and we drove around all that afternoon and went to a show that night—even went to a picture show—the Rialto theater in Alhambra, and she didn't do or say anything much and I really didn't intend to do her any harm and here is where this other man's part of it played in. He was to have the hiding place for the girl and to keep her quiet and I was supposed to get the money.

"He only wanted two or three hundred dollars out of the fifteen hundred. He said he didn't want much money anyway. He seemed to like the idea of kidnaping the girl and holding her rather than getting the money.

"Thursday, that night after the show, I met this man and he took the girl in charge. He took her and the next day I saw her, that was Friday evening. Well, I kept writing all these letters and had her to write a letter to her father, making it seem like she was being treated bad and, I don't know, she didn't seem to like this man and didn't want to go with him and wanted to stay with me instead, but I couldn't do a thing like that. We had to go through with the plans.

Miriam Wanted to Go Home

"Anyway, she wanted to go home as soon as possible and I thought if the father was willing to hand over the money and he had it, it was perfectly all right and as soon as I got it over with, the better it would be for me anyway. So I called up her father and he said he had the money and we planned a meeting and that was, we were to meet at a certain street.

"And then, after that, I called up his house from a drugstore between his home and the meeting place. I went up there and sat in the car. I saw him and there were two cars driven closely together and I drove out on the side and followed him to the meeting place.

"They lived on Gramercy street, which is just one block north and these two cars stopped and when I saw them I was absolutely certain they were detectives and they were going to try and trap us and I concluded to take the girl back and turn her over to the man again. I wrote them another letter and this other man suggested that I was getting the time too near, but that would make it much safer and they were making such a big search he was afraid they would find the girl.

"So Saturday when he came to the apartment for this suitcase and when he opened it up and showed me how it was, I was sure surprised. He said, 'The police are already suspicious of the place,' and he said she was crying and he tried to stop her or something like that, and he figured that the safest way would be to go ahead and fix it that way and for me to keep my suitcase in the car and to go to this place and if the police stopped me before I could get rid of it, they might look at the suitcase and never stop to open it and I thought that might be all right. He had already gone ahead and opened it anyway, so in this letter I told the girl's father if I were paid before six o'clock that night that his daughter would still be alive and I didn't find out until after six o'clock when he came up to the apartment.

"Even if I had written this letter after we called, even if she had not been alive, I thought he wanted his daughter, anyway, no matter what condition she was in, that he would rather have

(Continued on Page Twelve)

1890 **SILBERMAN'S** 1927

"Nearly Half a Century of Quality Furniture"

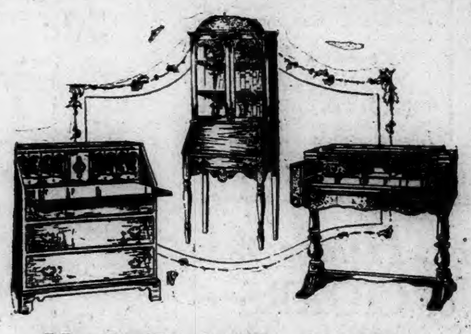

Martha Washington Cabinets

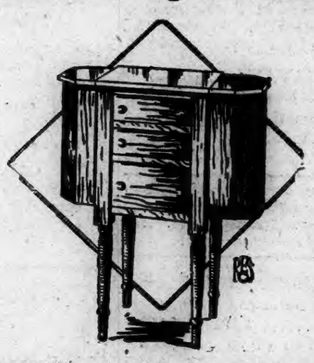

Every woman likes a sewing Table, with roomy compartments and convenient drawers. It is useful as well as ornamental to a degree.

Special! Mahogany Smokers, 69c
Special! Doll Carriages, $1.98
Just a few left.

2 — Stores — 2
37-41 Main St., Norwich
509-517 Main St., Stamford, Conn.

We have grouped in one display several cabinets, desks and secretaries which we are offering at special prices for Christmas—priced from **$18.90 up,** for a mahogany-finish spinet desk.

Small weekly payments.

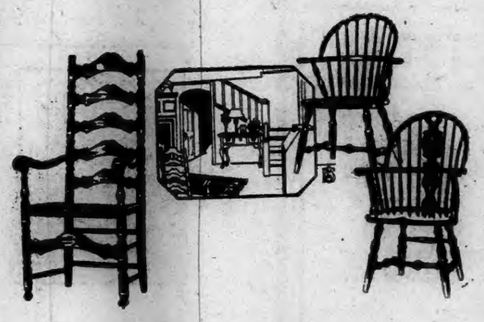

Christmas Special

All Windsor, Colonial and Ladder-back Chairs have been reduced as a special Christmas saving. Large assortment to select from ..... **$3.98** up

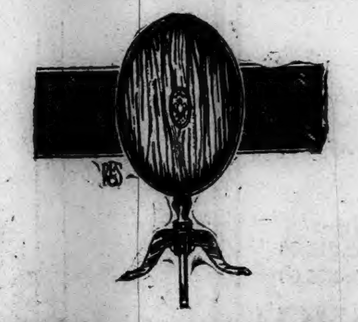

Hand Decorated Tilt Top Tables

Formerly sold for $7.98—
Christmas Special **$5.98**

OINTMENT WORTH $100 A JAR

TO MAN WHO SUFFERED CONSTANTLY FOR FIVE YEARS

Healed leg entirely

Spokane, Wash., March 21:—"While working in a stone quarry, I slipped and cut my leg and blood poisoning set in. The doctor stopped this, but my leg refused to heal. It became a running sore and hurt me so I could hardly do my work. I wore bandages constantly for five years, using several remedies without success. One day a friend recommended Resinol Ointment and after I had used ten jars of it my leg was entirely healed. This ointment is worth $100 a jar to me, and I will never be without it in my house again."—(Signed) W. P. Bower, Box 593.

Resinol Ointment should be in every home. It's invaluable for cuts, burns, blisters, chafing, etc., as well as more serious skin disorders. All druggists sell the Resinol product.

Two More Shopping Days

Only Two more shopping days before Christmas—Friday and Saturday. We recommend morning shopping.

THE PORTEOUS & MITCHELL CO.

Store Open This Evening

This store will be open Tonight and every night until Christmas. We recommend morning shopping.

Toys on Special Tables

In our Toy department on Third Floor, all Toys have been grouped on Special Tables, at special prices, for easy selection. Come here for the biggest assortment of Toys and the lowest prices to be found, anywhere, hereabout.

Gifts Men Like

Any Christmas gift purchased in our "Men's Store" is sure to please as our stock of Furnishings has been selected by men who know what will please men. Here are a few suggestions from our "Men's Store:"

Men's Neckwear

The assortment comprises Cut Silks, Mogodors, Susquehanna Silks, Moires, Eagle Crepes, Silk and Wool Crepes, as well as Cheney Bros. hand-made Ties, all in a wide range of newest designs and every wanted color combination.

Prance Range

50c to $2.50

All Neckwear in individual Holiday Boxes.

Men's Belts

At $1.25

Men's Belts, with initial buckles (a good gift article) at $1.25.

Men's Mufflers

$1 to $6

Men's Mufflers, imported Scotch and wool mixtures, Crepe Silk, Scotch Wools, Radium Crepe — at $1.00 to $6.00.

Garter Sets

50c to $1.50

Men's Suspender and Garter Sets, a good assortment of styles — at 50c to $1.50 a set.

Bath Robes

$5.00 to $22.50

Men's Bath Robes, a big assortment, including Beacon Blanket Robes, Silk and Cordre Robes with slippers to match—at $5.00 to $22.50.

House Coats

$5.00 to $15.00

Men's House Coats, of Silk, also in double-faced materials, in Oxford and other dark shades — at $5.00 to $15.00.

Men's Gloves

$1.75 - $10

Men's Gloves for driving or for dress occasions in gray suede, pigskin and Mochs — fur lined, wool lined and silk lined — at $1.75 to $10.00.

Men's Hosiery

50c to $1

Men's "Phoenix" Silk Hosiery, also Silk and Wool, in fancy stripes, checks and plain colors —at 50c to $1.00.

Men's Sweaters

$2.95-$8.50

Men's Sweaters, coat styles and pull-overs, fancy designs and plain colors — at $2.95 to $8.50.

(All Christmas Goods Boxed Upon Request.)

Our Boys' Department

GIFT SUGGESTIONS FOR BOYS

Boys' Neckwear, a good assortment—at 50c and 35c
Boys' Woolen Blouses, regular value $1.50 — at $1.25
Children's Sweaters, small sizes, regular value $2.00—at $1.25
Boys' All Wool Jacquard Sweaters, stylish patterns — at $2.95
Boys' best quality, all wool Lumber Jacks, heavy weight, value $7.50 — at $6.50
Boys' Corduroy Knickerbockers, value $2.75—at $2.00
Boys' Corduroy Golf Trousers, value $3.00—at $2.25
Boys' All Wool Jersey Suits, sizes 3 to 8—at $2.95
Boys' Navy Serge Middy Suits, sizes 3 to 8, value $6.50 — at $5.50
Boys' imported "Bleyler's" Suits, stylish colorings, sizes 3 to 8 — at $7.50
Boys' Four-piece Suits, stylish colorings, sizes 9 to 15, value $16.50—at $12.50
Boys' Four-piece Navy Cheviot Suits, sizes 9 to 15, value $16.50 — at $12.50
Boys' Winter Overcoats, sizes 4 to 10, value $8.00 — at $6.00
Boys' Winter Overcoats, sizes 12 to 16, value $10.50—at $8.50
Boys' Winter Overcoats, sizes 14 to 18, value $23.50—at $18.50

Gift Gloves That Will Satisfy

TREFOUSSE FRENCH KID GLOVES

At $2.49, $2.75, up to $3.95

Trefousse French Kid Gloves are known the world over as the finest and most dependable Gloves made.

BACMO STREET WEAR GLOVES

At $3.00 and up to $3.95

American made Gloves, for street wear, that are unsurpassed for style and service. When you give "Bacmo" Gloves you give the best.

Christmas Gift Suggestions
House Furnishing Department

Book Ends .... $1.50 to $3.00 pair
Wall Pockets ..... $1.25 each
Brass Smoking Sets.. 75c to $1.50
Ash Trays .... $1.00 and upwards
Bathroom Scales ..... at $15.00
Electric Curling Waving Iron $1.00
Electric Iron Hotpoints..... ..... $4.45 to $8.95
Two-burner Electric Stoves..$6.00
Rigid Iron Tables $3.75
Covered Ironing Tables $2.75
Glass Vases ..... 50c to $3.50
Pottery Vases .... $1.00 to $5.00
Hampers, in colors..$6.50 to $7.50
Console Sets in colors $2.50 to $8.00
Sets of Mixing Bowls.. 59c to $1.20
Bread Boxes, in colors..... ..... $1.75 to $3.50
Canister Sets, in colors.. at $3.25
Bread Trays ..... 75c to $4.00
Relish Dishes ..... $1.00 to $1.25
Tea Sets ..... at $5.00

Decorative Linens for Gifts

A remarkable showing of beautiful Decorative Linens of Madeira, Mosaic, Italian and Porto Rican, hand-embroidered in these styles:

Table Cloths — Bridge Sets — Towels
Luncheon Sets — Napkins — Scarfs

A broad showing, ranging in price from $1.00 to $50.00

(At Art Department — Main Floor)

Christmas Ribbons

2c to 29c

Make your gifts attractive by the use of Christmas Ribbon. A complete line of plain red and green, also Holly Chiffon and Novelty Ribbon — at 2c to 29c a yard.

Ribbon Novelties

10c to $3.50

Lovely Ribbon Novelties, in sets and separate pieces, including Puffs, Garters, Sachets, Handkerchief Cases, Lingerie Sets, etc.—all neatly boxed — at 10c to $3.50.

Women's Neckwear

50c to $3.50

A very complete showing of Women's Neckwear, in Silk, Lace and Satin, Plaids and Plain colors, all neatly boxed for gift giving — at 50c to $3.50.

Gift Stocks Are Conveniently Arranged To Meet Last Minute Needs

No matter how many more gifts you may have to buy, you can choose them here from wide assortments and satisfying varieties. Our completely maintained stocks afford splendid choosing, in gifts of all kinds, right up to the last minute.

Every department is ready to help you make last minute selections, and our arrangement of holiday stocks will make selection easy. By coming here you can shop to advantage, without fatigue and without loss of time, during these busy last two days.

USEFUL GIFTS

PILLOW CASES — Embroidered Pillow Cases, size 45x36, embroidered in neat designs, with lace motif for inserts—at $1.50 to $2.98 a pair.
(Down Stairs)

LINEN CASES—Linen Hemstitched Pillow Cases, size 45x36, made of fine quality Linen—at $2.50 to $3.98 a pair.
(Down Stairs)

SHEET SETS—Sheet and Pillow Case Sets, consisting of Sheet and pair of Pillow Cases, embroidered or hemstitched (all neatly boxed)—at $5.00 and $6.00 a set.
(Down Stairs)

LINEN TOWELS — A splendid showing of fine Linen Towels, in guest, individual and large sizes—at 39c to $2.98.
(Down Stairs)

TOWEL SETS — Turkish Towel Sets, consisting of Towel and Wash Cloth, also Sets of large Towel and Bath Towel—at 79c to $7.98 a set.
(Down Stairs)

BATH MATS—A splendid showing of newest designs in colorful Bath Mats (many extra special values) —at $1.00 to $3.98.
(Down Stairs)

TEA NAPKINS — Hemstitched Linen Damask Tea Napkins, in a variety of grades—at $3.98 a dozen and upwards.
(Down Stairs)

BRIDGE SETS — Five-piece, all Linen Bridge Sets, a wonderful assortment—price range $1.49 to $7.98 a set.
(Down Stairs)

BREAKFAST SETS — Seven-piece Breakfast and Waffle Sets, newest ideas—at $2.98 to $10.50 a set.
(Down Stairs)

TABLE SETS—Plain and Hemstitched Linen Damask Table Sets, Cloth and Napkins to match (many of these are our own importation) —at 6.98 to $67.50 a set.
(Down Stairs)

TABLE MATS—Three and four-piece sets of Table Mats, hand-made, for hot dishes—at 98c to $1.50 a set.
(Down Stairs)

KITCHEN SETS — Five-piece Kitchen Sets, neatly boxed, a much appreciated gift—at $1.00 a set.
(Down Stairs)

BED SETS—Rayon (Silk) Bed Sets, sizes 72x108 and 90x108, in rose, blue, green and orchid, a splendid assortment of styles — at $3.98 to $17.50.
(Down Stairs)

COMFORTABLES — A wonderful showing of Wool filled, Silk and Rayon Comforts, beautiful floral centers, with contrasting borders, also plain colors in blue, rose and gold—at $5.98 to $45.00.
(Down Stairs)

BLANKETS—Suitable for holiday gifts in all wool, and mixed wool, plain colors and plaids—at $3.98 to $25.00 a pair. Also Crib Blankets, at 79c to $7.98.
(Down Stairs)

LAMPS—of every description, Boudoir Lamps, Bed Lamps, Table Lamps, Bridge Lamps, Floor Lamps —at $1.49 to $12.50.
(Third Floor)

LAMP SHADES—For all styles of Lamps, in Parchment, Georgette, Silk and hand-painted shades—Price range 39c to $12.50.
(Third Floor)

TABLE SCARFS — A splendid showing, including Tapestry, Damask and Velour—price range $1.00 to $6.50.
(Third Floor)

SOFA PILLOWS—Taffeta, Quilted Taffeta and Silk Covered Sofa Pillows, a wide selection of styles and colors—at $1.98 to $5.50.
(Third Floor)

SOFA CUSHIONS — Velour Sofa Cushions, with Tapestry and Silk Damask centers, silk floss filled—at $1.98 to $5.50.
(Third Floor)

SCATTER RUGS — Oval Wilton Rugs, size 36x63, a wide selection of patterns—at $3.75 to $7.98.
(Third Floor)

CHINESE RUGS — Chinese and Persian Scatter Rugs, many new and novel designs — Price range $21.00 to $35.00.
(Third Floor)

Extraordinary Values In

Women's Hand Bags

Just received (in time for gift buyers) a manufacturer's sample line of Women's Hand Bags —the greatest values we have ever offered. In the assortment are Pouch and Underarm styles —Pin Seal, Morocco, Antelope, Armadillo, Vachette, etc., in all colors. Four price groups—

AT $1.95—regular values up to $3.00
AT $2.95—regular values up to $4.00
AT $3.95—regular values up to $5.00
AT $4.95—regular values up to $6.50

Being samples, there is only one or two of a kind.

Other Women's Hand Bags, in fine leather—price range $1.00 to $10.98
Children's Hand Bags and Purses, a big assortment—at 50c, $1.00 and up to $2.95

Christmas Candy

At Lowest In City Prices

Christmas Ribbon Candy, in twists, curls and various shapes, made of pure sugar in assorted flavors—Special price 21c a lb.

Christmas Ribbon Candy, made of pure sugar and put up in two-pound boxes, assorted flavors—Special price 49c a box.

A great variety, every pound fresh and delicious—in fact we have arranged to have fresh supplies delivered every day up to Christmas. These suggestions,

Pop Corn Balls—2 for 5c
Candy Canes, Apples, Etc. .. 5c
American Mixed, Hard Candy 15c
American Mixed, Hard Candy 19c
Cut Rock, Hard Candy 19c
Austrian Candies, soft filling 39c
Peach Blossoms, Jack Straws, Fruit Drops, Molasses Mixture 39c
Buntes' Diana filled Jack Straws, Raspberries, etc. ... 49c

Satin finished Hard Candies, a variety of mixtures, Columbia Mixed, Sylvan Mixed, Kindergarten Mixed, etc., Special price 29c lb.

Jelly Beans 19c
Spiced Jelly Drops 29c
Spiced Jelly Strings 29c
Jelly Gum Drops, pure sugar 39c
Walnut Stuffed Date 39c
Colonial Mints, assorted 39c
Gum Drops 19c
Peach Stones 19c
Peanut Butter Kisses 24c
Molasses Kisses 24c
Children's Christmas Tubs .. 25c
Nut Fudge 29c

BOXED CHOCOLATES

Maine Maid Boxed Chocolates, holly wrapped — 1 lb boxes 49c
Hand-dipped Chocolates, in 1 lb boxes 69c
Fork-dipped Chocolates, in 1 lb boxes $1.00
Just Made Chocolates, in two-pound boxes, for ... $1.00
Queen Quality Chocolates—in five-pound boxes, for $1.45
Milk Coated Chocolates, nut, fruit and creams assorted—in five-pound boxes for $1.69
Lovell & Covell's Chocolates, in fancy packages, half pounds, 1 lb., 2, 3 and 5 lbs—at 49c to $4.95 a box.

ASSORTED CHOCOLATES

Vanilla Ice Cream Drops and assorted Pralines 19c
Queen Quality hand-dipped Chocolates, nut, fruit and cream centers 29c
Bitter Sweet Peppermint Patties 29c
Od Fashioned Chocolates .. 29c
Nonparell Chocolate Wafers 39c
Peanut Clusters 49c
Lovell & Covell's Reputation Chocolates, a complete assortment 59c
Lovell & Covell's Masterpieces, a complete assortment 89c

Boxed Jewelry for Gifts

Boxed Jewelry for Gifts, including Bead Necklaces, Brooches, Bar Pins, Hat Ornaments, Bracelets, Earrings, Cuff Links, Lingerie Clasps, Watch Chains, Knife and Chain, etc.—price range 25c, 50c, 75c, $1.00 and up to $1.98.

Sterling Silver and Gold-filled Rings, white or colored stones, a large assortment for Men, Women and Children—at 50c, $1.00 and up to $1.98.

Children's Sets, 25c

Children's two-piece Sets, Necklace and Bracelet, at 25c — three-piece Sets, Necklace, Bracelet and Vanity Case, at 50c.

Sterling Silver, $1.00

Sterling Silver, Salt and Pepper Shakers, six in a cloth-lined box for $1.00. These are special value.

Umbrellas For Gifts

Men's Women's and Children's

Children's

$1.39 to $3.98

Children's Umbrellas, for Boys or Girls, guaranteed rain-proof, a big assortment — at $1.39 to $3.98.

Women's

At $1.85

Women's Umbrellas, heavy Bradford covers, 10 ribs, amber trimmed, in blue, green and red — at $1.85.

Women's

$2.98 to $3.98

Women's Gloria Umbrellas, 10 ribs, in all the wanted colors — at $2.98 to $3.98.

Women's Silk

$3.98 to $10.50

Women's Silk Umbrellas, plain or fancy borders, solid or changeable colors beautiful patterns and handles — at $3.98, $4.98 and up to $10.50.

Men's Umbrellas

$1.98 to $10.50

Men's Cotton Umbrellas, at $1.98 to $3.98.

Men's Gloria and Silk Umbrellas —at $3.98 to $10.50.

Main Floor, Gift Suggestions

Men's Bill Folds, genuine leather, each one in an individual box—at $1.00 to $5.98.

Men's Military Brushes, a big assortment—at $1.98 to $5.98.

Men's Nickle - plated Shaving Stands—Mirror, Brush and Cup—at $1.00 to $2.98.

Men's Toilet Sets, containing Military Brushes, Shaving Brushes, Shaving Mirror, etc. —at $2.98 to $5.98.

Kleinert's Rubber-lined Tourist Cases, a big variety — at 25c to $2.98.

Kleinert's Gum Rubber and Rubberized Aprons—Children's, Misses' and Women's—at 25c to $2.98.

Men's Smoking Sets, plush lined boxes—pipe, cigarette and cigar holders — at $1.00 to $4.98.

Atomizers, a big assortment, everyone guaranteed — at 50c to $4.98.

Cutex Manicure Sets, a big variety—at 50c, 89c and up to $4.85. Manicure Sets, in leather roll-up cases—at $1.00 to $8.98.

Women's Toilet Cases, containing Brush, Comb and Mirror—at $3.98 to $22.50.

Fitted Traveling Cases, genuine leather, containing articles for Men or Women — at $3.95 to $10.98.

Rosary Beads, for Men, Women and Children — at 50c, 75c and up to $5.98.

Women's Beaded Bags, at $3.98 to $6.98—Women's Mesh Bags at $3.95 to $5.98.

Gift Tables at 25c, 50c and $1.00

In our Millinery section you will find Special Tables filled with Gift Articles, at 25c, 50c, and $1.00. Be sure and visit our Millinery section.

December Reduction Sale
WOMEN'S and MISSES' COATS

The Values are Marvelous! Every Coat is Superior Quality and Correct Style. Actual Savings of 15 to 30%.

GROUP 1—$25.00 to $35.00 Coats at **$21.75**

In this group, all our $25.00 to $35.00 Coats, in Sports and Dressy models, with large Fur Collars and Cuffs, sizes for Miss or Matron, up to size 48 —all at $21.75.

GROUP 2—$45.00 and $49.50 Coats at **$39.75**

Stunning high grade Coats of Broadcloth, Velvet, Suede, Duvetyne, etc.—all beautifully Fur trimmed with shawl or mushroom collars and cuffs, Women's and Misses' sizes—all at $39.75.

GROUP 3—$59.75 to $65.00 Coats at **$49.75**

This group comprises Coats that were remarkably good value at $59.75 to $65.00—high grade materials and lining, finest of tailoring, lovely Fur Collars and Cuffs—all at $49.75.

GROUP 4—$75.00 to $89.75 Coats at **$69.75**

In this group are all our finest Coats, beautifully trimmed with Fox, Beaver, Wolf, Squirrel, Skunk and Australian Opossum, both regular and extra large sizes—all at $69.75.

Gifts For Women

On our Second Floor we make a splendid showing of merchandise, suitable for gifts for Women, including—Bath Robes, Silk Negligees, Silk and Rayon Lingerie, Outing Flannel Gowns, Cardigan Jackets, Knit Petticoats, Bed Jackets, etc.

Handkerchiefs for Gifts

Children's Handkerchiefs, in boxes, a big variety, including many novelties—prices are 25c to 59c a box.

Boys' Handkerchiefs

Boys' Handkerchiefs, in white and colored borders — at 10c, 12½c, 15c and 19c.

Men's Handkerchiefs

Men's Handkerchiefs, in fancy boxes, three in a box—at 50c 75c and $1.00 a box.

Women's Handkerchiefs

Women's Handkerchiefs, in fancy boxes, one to three in a box — at 39c, 50c and up to $1.50 a box.

Men's Silk, 39c

Very Special! Men's imported Japanese Silk Handkerchiefs (our own importation) in pongee color, with attractive colored borders—Special price 39c each, value 50c.

Plain Linen Handkerchiefs

Our own direct importation from Ireland—at guaranteed savings of 20 per cent.

Women's LINEN Hemstitched Handkerchiefs, in all width hems —at 12½c, 19c and up to 50c.

Men's LINEN Hemstitched Handkerchiefs, in various width hems —at 19c, 25c and up to $1.00.

Initial Handkerchiefs

Women's pure LINEN Initial Handkerchiefs—at 25c each, a box of six, $1.50.

Women's pure LINEN Initial Handkerchiefs—at 50c each, a box of six, $3.00.

Men's pure LINEN Initial Handkerchiefs—at 25c each, a box of six, $1.50.

Men's pure LINEN Initial Handkerchiefs—at 50c each, a box of six $3.00.

Toilet Goods For Gifts

In our Toilet Goods section you will find all the best known makes of Toilet Goods—Compacts, Perfumes, Toilet Waters, Bath Salts, Face Powders, Sachets, etc.—Price range 50c, 75c and up to $15.00. Also a big assortment of Boxed Toilet Sets—Coty's, Houbigant's, Hudnut's, Djerkiss, Mavis, Cappi, Colgate's, etc.—at $1.00 to $13.50 a set.

For Real, We Are Headquarters

For Gift Hosiery

Women's, Children's and Infants

These Are Extra Good Value

Extraordinary Special Value In Women's Full-Fashioned

Service Weight, Silk Hosiery

Standard Grade — Full-Fashioned — First Quality

$1.39 pair
3 for $4.00
Special Value

A Gift That Will Satisfy

(In the following 10 leading shades)

Atmosphere	Black	Shell Gray	Gun Metal
Aloma	Champagne	Seasan	Grain
Auburn	Dust	Yosemite	Mirage
Blue Fox	Flesh	Vanity	Pearl Blush

This is a dependable make of Women's Silk Hosiery, sold only by us in Norwich, and will make a most satisfactory Christmas gift. Take advantage of this offering while the assortment of sizes and colors is complete.

(All Women's Silk Hosiery will be boxed upon request)

WE CARRY THESE THREE LEADING MAKES IN WOMEN'S FULL-FASHIONED SILK HOSIERY

PHOENIX — GOLD STRIPE — NO-MEND

We do not carry "Seconds" in Hosiery

Infants' Cashmere Hosiery, silk heels and toes, black, white, cordovan and camel—Our price a pair 48c

Infants' high grade Silk and Wool Hosiery, in white and camel—Our price a pair ... 59c

Children's 1x1 Wool Ribbed Hosiery, goodweight, all the new Fall heather mixtures, sizes 6 to 10—at 75c

Children's English rib, Silk and Wool Hosiery, in all the popular heather mixtures, sizes 6 to 10 — at 75c

Women's Wool Hosiery, a good heavy weight, in black and a variety of heather mixtures — at 75c

Women's Silk and Wool Hosiery, a stocking that looks well and wears well, all the leading colors — at 95c

Women's Silk and Wool Hosiery, extra spliced heels, toes and soles, black and colors — at $1.48

Women's FULL-FASHIONED Silk and Wool Hosiery, good assortment of colors — at $1.59

Gifts For Infants

When thinking of the "Kiddies" don't forget the Infants' department on Second floor. There you'll find a complete showing of Infants' wear—Caps, Bonnets, Coats, Dresses, Shoes, Moccasins, Sweaters, Rompers, Sleeping Garments, etc.—everything for Infants and Children.

HICKMAN, ALLEGED SLAYER, CAPTURED

(Continued from Page Ten)

her and so I went ahead and called him up and planned the meeting place. He was there all right, and as it happened the night before, I was there before he came.

"And if there had not been any detectives he would have gotten her back. And if this fellow had not killed her, it would have come out all right as we had planned, because I am sure she didn't want to die, because when she was with me, she said:

"'I wonder what the school kids will say when I go back to school. They will want to know what I did and everything.'"

"I am terribly sorry she was killed myself, because I sure liked her." (Hickman wept here)

Description of Accomplice

"Give us the description of this fellow that you say killed her."

Hickman—"He was about five feet eight or nine inches tall and had almost black hair and I don't remember the color of his eyes. As far as I remember I think he had been leading an impure life, he had a sore upon his chin, but that might have been from the way he had been eating. The times I saw him when I picked him up, he had on a kind of gray overcoat and he just had the one suit—a kind of tan suit or brown. He had a kind of rough face."

Question—"How old was he?"

"He looked to be not much over 28—but he looked older because I think he had been leading a kind of hard life."

Question—"Where was he staying?"

"He would not tell me that because he was to have his part in the plan and I my part. Crooks sometimes will go back on each other if anyone knew what the other one did and it makes everything safer and less dangerous than if we knew where each other stayed and I don't know where he kept himself."

Question—"He didn't stay in the same apartment with you?"

"No, I was in that apartment all by myself."

"Did this woman have anything to do with it?"

"I never saw her again. Her first name was June, I think her name was Dunning."

"How much did she weigh?"

"About a hundred and twenty-five or thirty pounds, I guess. She was about 25 or 26 years old, I guess. I know they appeared to be a well matched couple."

"You don't know what address they had?"

"No, I never did know. You can see the condition I was in which being a crook anyway when I picked them up, I had been alone quite a time anyway. I had been to a good many places, to Chicago, and I went to New York and Pittsburgh and Philadelphia and Washington, D. C., before I came out to the coast."

"Do you know where you were to meet him or where to call him?"

"No we always planned to meet at places."

"You planned where you would meet again, you didn't have any address for any one of you?"

"No, sir."

"When was the last time you saw him?"

"The last time I saw him was when he brought the suit case up to the apartment and he told me when I got the money—if I got the money—to go up to San Francisco as soon as I could safely get away as the policemen were awfully suspicious here anyway.

"Well, one thing, that did happen Sunday morning, was there was about 300 detectives came up to the apartment and looked over the apartment and started searching it. One of the fellows had the name of the apartment written on a paper and they searched everyplace.

"When they came to my apartment, it is interesting the way I was singing and playing the phonograph. The detectives came in and looked around and did not express any suspicion of me at all.

"I went out in the hallway and talked to seven or eight of the best detectives in Los Angeles. I asked them if there was anything I could do and of course there was nothing I could do and they searched the apartment."

"He had the girl or part of the effects of the girl when he came up to the apartment."

"Yes, sir. I guess he threw the other parts away where they said there were thrown away."

"What parts did he have up there in the suitcase?"

"He just had—she was cut right across the middle of the body and her arms—he had them fixed up and he had her dress put on her, he had her dress and a little sweater thrown on her face and of course, she was dead, but the way he had fixed the mouth it did not look very death-like. He had some little threads fixed through her eyebrows which seemed to hold her eyes open."

"He opened the suitcase so you might see what he had there?"

"Yes, sir."

"Where were you when he did that?"

"That was in the apartment."

"What did you sey to him when you saw that?"

"I let out a yell of surprise and wanted to know why he did a thing like that. It was quite a shock to me. he was not supposed to bring her up to the apartment. We were supposed to meet Thursday when I got her and turned her over to him."

"That is the last time you saw her living?"

"No, that was the same day I got her from the school—that is, after we had gone to the show.

"He told me to hold her until tonight so when he did take her it would not be suspicious and no one would see us. We met and he took her. He had a car, a Ford car—I don't remember the license number."

HUMOR OF THE DAY

The Master—"Who was the smallest man in history?"

Backward Bertie—"Please, sir, the Roman soldier who went to sleep on his watch."—Answers, London.

The Father—My boy, think of the future.

Son—I daren't; it's Clara's birthday and I must think of the present.—Boston Post.

"Why is it you never admit that you have been wrong?"

"Because," answered Senator Sorghum, "in politics, as in anything else, there is no use of making a bad matter worse."—Washington Star.

Husband — I see the women are going to wear medieval costumes at the dance next week. What are you going to wear, my dear?

Wife (significantly)—My medieval hat.—Tid-Bits.

First Girl—"He claims to be one of the best dancers in the country."

Second Girl (who has watched him) —"Maybe he is; I think he might be good at barn dances."—Boston Transcript.

Little Freddie—Did Frankie come from heaven, the same as I did?

"Yes, dear," said his mother. "Why do you ask?"

"I suppose he must have landed on his feet," replied Freddie. "That's what makes him so bow-legged."—Los Angeles Times.

Visitor—How do, doctor! I've just dropped in to tell you how greatly I've benefited by your treatment.

Doctor—But—er—I don't hemember you as a patient of mine.

Visitor—I'm not, but my uncle was, and I'm his heir.—Montreal Family Herald.

KALEIDOSCOPE

No chinese word has more than two syllables.

Chaucer wrote "Canterbury Tales" between the ages of fifty-four and sixty-one years.

A ruler in Tibet has levied a tax based on the size of each subject's nose.

Surgeons who treat eye injuries sometimes use a magnet to draw out a fragment of metal lodged in the eye.

William J. Ryan, Portland (Me.) blind man, is about to start his forty-seventh annual tour of Maine to distribute the Maine Farmers' Almanac. Each year Mr. Ryan makes the long trip and all the proceeds go to the Maine Institution for the Blind.

Among the many spry old people of Franklin, N. H., is Charles Henry Clement. Mr. Clement is past ninety years of age, yet he runs a rooming house, doing most of the work himself. Mr. Clement has many pieces of antique furniture in his home. A big hall clock is more than 250 years old, while on the wal in his parlor is a mirror that once belonged to President Frahklin Pierce.

It is fast becoming a tradition at Hahnemann Medical college, Philadelphia, that there's never a class without a Kistler. William K. Kistler, who is now in his senior year, will make the twenty-first member of his family to take the degree of M. D. at Hahnemann. And on the graduation of William, this tradition will go on with Seth Kistler, a cousin, now in the junior class and another cousin, Paul Kistler, in the freshman class.

When the last town meeting of Athens, Me., was held there was no candidate for the office of fire inspector. A friend jokingly dared Miss Eleanor Williams, graduate of Wheaton college, class of 1925, to run. Miss Williams accepted the dare, was elected, and later learned that office of fire inspector included that of chief of the fire department. And it was not long after that when there was a fire which Chief Williams attended and supervised the work of extinguishing it.

Radio reception is so good in Argentina that the country has become largest importer of American-made radio apparatus. The government supervises the twenty broadcasting stations, whose programs reach virtually every part of the country. Most of the 150,000 radio receivers in use are in Buenos Aires and about half of them are crystal sets, but one, two, five and eight-tube straight regenerative and three-circuit regenerative sets are becoming popular. Germany supplies most of the head sets because of their low price.

UNION

The meeting of the Parent-Teacher association will be postponed from Jan. 2, to Jan. 9, as the teachers would not be back from their vacation to attend Jan. 2.

The Community Christmas tree exercises will be held at the church next Saturday evening, Dec. 24, at 7:30.

Monday morning was calm and still as a summer day. At 6:30 the rosy and purple tints of dawn were beginning to show, the stars and waning moon were still shining when the lighted mail-plane sailed gracefully past on its way to Boston.

Mr. and Mrs. Frank Peck, of South Lyme, came up to the Thayer homestead, Mrs. Peck's old home, Saturday afternoon, and returned to South Lyme Sunday night. Friends were glad to meet them at church Sunday morning. Mrs. Peck's grandmother, Mrs. Louise Thayer, has recovered from the illness which she had during the fall.

The pearl button shop at Stafford-ville employ quite a number of people from the west and northwest parts of Union.

Mr. and Mrs. Ralph Bradway and children, Helen, Barbara, Wesley and Dorothy Ruth, visited Mr. and Mrs. Louis Stanton and family in Springfield, Mass., Sunday afternoon.

There was an attendance of seventy-two at the social and Christmas sale held at the Town hall by the L. B. A. Wednesday evening, Dec. 14. A very nice supper was served by the hostesses, Mrs. Nelson Horton, Mrs. Ida Darling and Mrs. Charles Waterka. The Christmas sale table held aprons and a variety of useful and attractive articles, and many gifts were purchased to be used at Christmas time. After the supper, Miss Ellen Rollins played the piano for community singing. Later some games and a social time were enjoyed. Friends from Stafford, North Ashford and Sturbridge were in attendance.

Make a Christmas Gift

— OF —

The Norwich Bulletin

— OR —

The Norwich Record

TO YOUR FRIENDS

No Better Christmas Remembrance

Subscription Rates

50c per month $6.00 per year

Norwich Courier—
Cooley's Weekly

Published every Friday
One Year—$1.00

Send in your subscription with remittance in money order or check (please do not send cash), name and address of your friends, and it will have prompt attention.

The Bulletin Co.

Publishers of both papers

WE LEAD!—OTHERS FOLLOW

Price — Quality — Service

Manufacturers' Unloading Sale in Full Swing

Hundreds of money saving Items sold to you at wholesale prices.

A FEW OF OUR MANY SPECIALS

Overcoats — Suits
1000 Men's and Young Men's Suits and Overcoats to select from. All Wool Goods —and Plaid Back Overcoating.
Suits with 2 pair of Pants
$15 $18.50 $21.50
Values to $40.00

Men's Reversible Leather
JACKETS — All sizes
Value $12.00 ..... $7.50

Men's Sheep Lined Coats
36-inch; 4 pockets and belt. Heavy Beaverized Collar $6.50
Value $10.00

Boys' Overcoats
Age 3 to 8 years
Value $5.00 ..... $3.45

Boys' Overcoats
Sizes 8 to 17
Value $8.00 ..... $6.50

Boys' Suede Reversible
WINDBREAKERS—
Value $25.00—Special $2.45

Owing to lack of space we cannot list all items — Everything in Clothing and Furnishings Reduced.

By Trading Here you Save the Middleman's Profit!

The Norwich Bargain House

"ALWAYS MORE FOR LESS"

3-7 Water Street, Corner Franklin Square Norwich, Conn.

BEIT BROS.' MARKET

FREE DELIVERY Phones 3061-3062 "ON THE SQUARE"

"A Merry Christmas To All"

The Christmas spirit of generosity so prevalent at this season of the year is a happy reminder to us of the generous values we try to give at all times. We thank you for your hearty patronage during the past and hope that we may serve you again in the coming year.

Table Delicacies For Your Christmas Dinner!

Fancy Fresh Killed TURKEYS, lb	45c up	LADY FINGERS—dozen	20c	Winesap APPLES — 2 lbs.	19c
Native Roasting CHICKENS, lb.	38c up	Fresh MACCAROONS, doz.	25c	Sweet, Juicy Florida ORANGES—2 dozen	79c
Fancy Native FOWL, lb.	30c	Fancy Christmas CAKES, each	35-40c	GRAPEFRUIT — Three for	25c
Plenty of NATIVE GEESE and DUCKS. See our display!		Large Mince, Apple and Squash PIES—each	25-40c	Extra Fancy Holiday GRAPES, lb.	25c
Eastern Dressed Little Pig Pork ROASTS, lb.	19c	Delicious Whipped Cream PUFFS—Six for	25c	Native TURNIPS, peck	29c
Fresh SHOULDERS, lb.	16c	Fancy Assorted COOKIES—Two dozen	25c	Firm Cape Cod CRANBERRIES, quart	25c
Fresh Native HAMS, lb.	25c	Fresh Grated COCOANUT, lb.	21c	Extra Fancy HEARTS OF CELERY, bunch (Crisp and tender)	15c
Sugar-cured Smoked SHOULDERS, lb.	16c	Burt Olney Fancy SQUASH—Two cans	35c	White MUSHROOMS, lb.	47c
Best Tub BUTTER—cut fresh from tub—2 lbs.	93c	Cleaned CURRANTS—2 pkgs.	25c	Hubbard SQUASH, lb.	4c
Strictly Fresh Native EGGS—2 dozen	55c	Finest Japanese CRAB MEAT—can	30c	Native BRUSSELS SPROUTS, basket	25c
Light and Dark FRUIT CAKE, lb.	25c	New Crop Fancy Mixed NUTS—Two pounds	47c	Green Stringless BEANS—Two quarts	35c
Dainty ANGEL CAKES, each	20c	Fancy MacIntosh Table APPLES—Two quarts	33c		

For Christmas
and "Forever After"

EVERY Christmas purchase at this store carries with it that certainty of quality and good value for which we have always been noted. You may safely feel you have bought the best, no matter how inexpensive the purchase.

Some of Our Specials

DIAMOND and DINNER RINGS from $25.00
LADIES' WRIST WATCHES from $12.00
DIAMOND WATCHES from $50.00
Solid 18 Carat, 15-Jewel movement with Flexible Bracelet $30.00
GENT'S WATCHES in all the leading makes — Hamilton, Gruen, Howard, Waltham, Elgin, Illinois, Bulova.
STRAP WATCH SPECIALS—
$9.00, $15.00, $25.00, $50.00
DIAMOND BARS AND BROOCHES from $25.00

WHITE GOLD, PLATINUM and DIAMOND BRACELETS from $25.00
GENT'S STONE and EMBLEM RINGS .... $6.50 — $50.00
SOLID GOLD CUFF LINKS ..... $5.00 — $50.00
STERLING SILVER TOILET SETS .. $25.00 — $100.00
PEARL AND AMBER TOILET SETS ..... $5.00 — $75.00
CIGAR LIGHTERS — CIGARETTE CASES — MILITARY SETS — CIGAR BOXES — TRAVELING CLOCKS

John & Geo. H. Bliss, Inc.

126 MAIN STREET NORWICH, CONN.

MYSTIC

CHRISTMAS MUSIC PROGRAM IN TTHE LOCAL CHURCHES

Following are the Christmas musical programs in Mystic churches:

Congregational church: Prelude, With Verdure Clad, (Hayden). Mrs. Elwood Lathrop, organist. Anthem, Arise Shine, (Meredith), choir; solo, J. W. Jackson; anthem, Behold I Bring, (Lerman) choir; solo, Unto to You a Saviour Is Born, (Clarepce Kahll) Treffly Morin; offertory, Cantique De Noel (Adolph Aram); sermon, Ringing the Chimes of Christmas, Rev. O Come to My Heart, (Ambro). Mrs. Frederick G. Chutter; postlude. Convocation March (Myerbeer). Sunday school at 12 o'clock. Christian Endeavor at 7 p. m.

St. Patrick's: On Sunday, Christmas day, there will be two masses in St. Patrick's Roman Catholic church. The first, a low mass, will be at 8.30 a. m., and high mass will be sung at 10.30. The choir will sing Christmas hymns at the early mass, and at high mass will give the following program:

Kyrie and Gloria by Marzo; Credo, Rosewig; offertory, Adeste Fideles, Miss Marie Fritscher, soloist; Sanctus and Agnus Dei by Marsh. Benediction of the Blessed Sacrament will follow the mass. The choir is composed of the following: Soprano, Miss Marie Fritscher, Mrs. Robert Clark, Miss Mary Inderdohnen, Miss Argentina Panciera, Mrs. Jack T. Clift; alto, Miss Ethel Ferguson, Miss Mildred Ferguson; contralto, Mrs. John Connors; tenors, Fred Whittle, William Kinney; bass, George McKenna; organist an ddirector, Mrs. Daniel T. Devine.

Union Baptist church, 10.30 a. m.: Organ prelude, Adeste Fidelee, Reading-Lemare; anthem, Shout the Glad Tidings, Schnecker; solo, Shepherds! Hail the Wondrous Stranger, Hammond, (baritone solo); anther, Glory to God On High, Lemone; organ postlude, Hallelujah Chorus, (from Messiam) Handel. 7.30 p. m.: Organ prelude, Adagio, Mendelssohn (from First Organ Sonata); anthem, Behold I Bring You Good Tidings, Geibel; anthem, There Were Shepherds, Spence; duet, organ and piano, Rubinstein; anthem, Daughter of Zion, Maker; organ postlude, Postludium, Whiting. The choir comprises: Soprano, Mrs. Josephine Johnson; contralto, Mrs. Thomas Trevena; tenor, A. Orville Lewis; baritone, Clifford J. Dealey; organist, Mrs. Ralph H. Wheeler. The choir for the evening will also include: Soprano, Mrs. Charles F. Barnes; contralto, Mrs. Arthur G. Berry; cornet, Edward E. Bucklin; clarinet, J. Elmer Newbury; piano, Miss Elizabeth Thorp. Rev. Lewis J. Sheepler is pastor.

Edward Miner, who died in East Greenwich, R. I., Tuesday, after a week's illness, was born in Mystic, Nov. 15, 1850; the son of Manassch Miner and Fannie Hoomer. He was employed by the Armour Beef Co., in Westerly and Providence for over 30 years. He was unmarried. He leaves two brothers, Frank D. Miner of Jersey City and D. Warren Miner of Wilmonah, N. J., and a sister, Miss Fannie Miner of Purdy Station, N. Y. Funeral services were held in East Greenwich, Wednesday evening. Thursday morning the body was brought to Elm Grove cemetery where Rev. Louis J. Sheepler read the committal service. Friends acted as bearers.

Mrs. Sarah Darrow of New London is visiting Mrs. William L. Main.

Winfred Dick is home from North Eastern university, Boston, for the holiday recess.

Miss Mildred Chutter, of Athens, O., is spending the holiday recess with her parents, Rev. and Mrs. Frederick G. Chutter.

Mrs. David Brown visited in Crompton, R. I., Tuesday.

Miss Ellen Noyes is home from Wellesley college for the holiday recess.

Mrs. Edna B. Colby, Miss M. Josephine Dickinson and Mrs. Ida Crandall attended the luncheon of the Mayflower society held at the Mohigan hotel, New London, Wednesday.

Miss Geneva Rathbun is home from Milford for the holida recess.

Mrs. Walter T. Fish has gone to Orleans, Mass., to spend a week with her daughter, Mrs. Norman White.

Mrs. Philip Harris and daughter, Margaret, of Jersey City are visiting the former's parents, Mr. and Mrs. J. W. McDonald.

Wilfred Brown is home from the University of New Hampshire for the holidays.

At the annual meeting of Charity and Relief lodge, No. 72, F. and A. M., Tuesday evening, officers were installed by the retiring worshipfu. master, Orrin L. Oles.

Miss Maud D. Congdon of Yonkers, N. Y., is spending the holiday season with her mother, Mrs. C. F. Congdon.

Mr. and Mrs. Walter Morgan and children of Stonington spent Thursday evening here.

NOANK

Dr. A. Williams, checker champion of Mystic, came down to play Allie Crowell, the man who doesn't give up on a checker board, at the Saturday night club rooms, Wednesday evening, so the pride of the west side had 30 fans as his cheering section. Never-give-up Crowell was in fine trim as he had put in some hard practice while waiting for the second match. The room was all dolled up with evergreen and Christmas ribbon. Referee John Ashley tipped them off on the rules and hoped no fouls would be called on either of them. Smiling Williams took the lucky right side and Elm St. Kid Crowell placed his luck on the left side with his cheering gang. At 8 o'clock the game began. Crowell was first to move, but found the old sea captain from up the river playing safe and blocking the moves of the Noank mason, who was fighting hard to win the first match. But the doctor had the jump on the village champion and won by a close margin. But the cheering section for Crowell warned him to watch out for the double move and to block it. Williams' cheering gang was singing "Keep it up Doctor, it won't be long now!" The second match found Crowell putting the hooks right into the pride of Mystic checker fans and he won the second match by a wide margin. Oh, what a noise from the cheering section! It could be heard for a half mile and Night Cop Baker thought there was a big fight on but found out it was a championship checker match at the club rooms. In the final match Crowell was trying to even up the series with his rival and to get another chance at his man in Mystic next week for the championship of the two towns. Referee Ashley called a foul on Crowell for talking over the board and he lost a move; but his rival showed good sportsmanship by not taking it. Noank's best bet was in this fast match. Dr. Williams made a mistake and Crowell took three moves to his one and by sacrificing two men of the Mystic man it left Crowell his man to the good and won the game making the series 4 to one to one. The 150 fans saw the best games in the fishing village since the old sea captains used to play in the store on the north dock when lumber schooners used to come in to the ship yard. After the match a lunch of potato salad with peanut butter sandwiches and cocoa was provided.

Leaving the Packer house dock early Wednesday before the roosters were crowing, the fishing fleet went to Block Island. They found the flat fish running in great schools and saw Christmas money going right into their nets. Coming back at 5 p. m. the boat Baby had 15 barrels, Ada and Sarah 10, Ethel H. 12, and Julia 11, Robe ta 13. The fishing village forwarded 170 barrels of fish by trucks to New York, the biggest shipment of fish in a single day since last August. The fish sellers at Fulton market claimed Noank will be the leading fish center around this section, the way fish from here are coming into the market. A message to Raymond Jones, a truckdriver, to keep up the good work. "Give us fish and we will give you a high price." So all the fishing men can get a new Henry Ford before the robins nest again.

The Fire engine was sent for once more to clean out the drain at the school house, as the water keeps filling up the cellar. For over two hours the engine was working away trying to get the cellar drained. Now the tide is down enough so that Janitor Smith doesn't have to wear rubber boots to tend the heaters. By the way it looks now, a few more days of work will make the cellar all right again. The rocks are in the pipes down 9 feet and bange the tropola.

Howard Brown is in Boston for a few days' visit with friends.

Mr. and Mrs. Frank Fitch have gone to Brooklyn, N. Y., to spend the holidays with their son and daughter-in-law, Mr. and Mrs. Edward Fitch.

Noank grammar school closed for vacation. Each grade had exercises in the afternoon. The school orchestra played in grade 3. Short plays were held and the public was invited to see the school children in their Christmas program, which the teachers of each grade worked hard to make a success. Grade 3 had a play, "Dickens's Christmas Carol." The characters were: George Sterrie Weaver; Bob Crachit, Abby Anderson; nephew, Bradford Raubrie; a gentlemen, R. Rajestaint; a ghost, G. Patterson; Spirit of Christmas Past, Elizabeth Anderson; Mrs. Crachit, Emma Spaner; Belinda, Georgianna Hayes; Aunt Martha, Julia Jensen; Mr. Fezziwig, Robert Evarts; Mrs. Fezziwig, Bernice Raubrie; Dick Wilkins, Peterson; Ebenezer, Leo Harris; first merchant, D. Foster; second merchant, Julia Jensen; third merchant, F. Champbell; fourth merchant, Charlette Welch; fifth merchant, Adele Pazzolesi; a girl, Charlotte Welch; Spirit of Christmas Present, Dorothea De Biasi; Spirit of Christmas Yet to come, Etta May Buddington; an invisible spirit, Pauline Wilhelm. Georgianna Hayes recited "That Long Ago Christmas," and Sterrie Weaver recited "Christmas Time."

Angus McLeod, of New Haven, is spending a few days in the village

Why Jones Stayed at Home

Everybody Wondered Why Mr. Jones Stayed at Home So Much—Until They Saw His Home. Mr. Jones' Home was so homelike! Cosy chairs, lamps, mirrors and pictures; lots of them! And Mr. Jones often says, "They're not 'moving pictures,' either; they stay right with us." For wise little Mrs. Jones knows the power in happy, colorful surroundings to make Home a successful rival of the club and theater. And in such a home surely Pictures have first place!

We have a wonderful display of good Pictures which make very acceptable Xmas gifts. Religious subjects, Cries of London, Parrish Pictures, Landscapes, Water Colors, Ship Pictures and Baby Picture

Butts Art & Gift Shop

60 Broadway

NORWICH PUBLIC MARKET

248 Main Street. "Six Stores and Growing"

Turkeys! Turkeys! Turkeys!
Special, lb. - - - - 42c

Chickens and Fowl at the lowest prices—See our windows.

SHOULDERS to be sold at—lb	15c
SHOULDERS to be at—lb	15c
100 lbs Eastern Fresh SHOULDERS, to be sold at—lb	16c
Fancy Cut PORK CHOPS, lb	22c
Milk-fed Leg of VEAL, lb	25c
Loin LAMB CHOPS, lb	43c
Milk-fed Roasting VEAL, lb	18c
Fancy VEAL CHOPS, lb	30c
Fresh Eastern PORK, lb	20c
Milk-fed VEAL CUTLETS, lb	45c
Genuine Baby Spring Leg of LAMB — (Special) lb	30c
Genuine Spring Fores of LAMB, lb	19c
Bottom Round STEAK, lb	28c
Top Round STEAK, lb	36c
RIB ROAST— (Boneless) lb	29c
Short Sirloin STEAK, lb	35c
RUMP ROAST— (Boneless) lb	28c
Porterhouse STEAK, lb	44c
Chuck ROAST, lb	16c—22c
Short Rump STEAK, lb	48c
BOILING BEEF, lb	8c—10c
Sugar-Cured Boneless HAMS, lb	20c-26c

STEWART-WARNER
Matched-Unit Radio

The Gift for Christmas—and All Through the Year

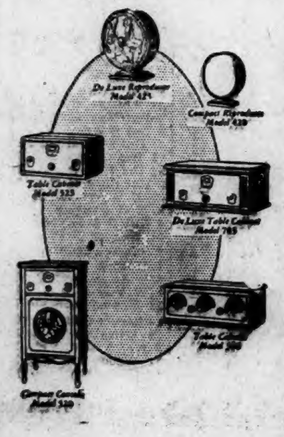

AFTER the last Christmas tree ornament has been packed car[illegible] away—after the last evergreen branch has j[illegible] rubbish heap—then this gift of gifts has o[illegible] a to be fully appreciated.

Christmas comes but once a year. But the year has many days, and a Stewart-Warner Radio fills them all with new joys—new thrills—new pleasures.

Every hour of every day entertaining and instructive features are being broadcast—features that appeal to every member of your family.

So this Christmas give the most acceptable, and the most sensible gift of all—a Stewart-Warner Matched-Unit Radio.

The fact that it is made by Stewart-Warner, an old, reliable manufacturer, is your guarantee of complete, life-long satisfaction.

We have on display a model within the reach of your purse. And we advise you to place your order early to insure Christmas Eve delivery.

IRVING E. BOGUE

PHONE 912. 61 NORTH MAIN STREET NORWICH, CONN.

Choice, selected Smyrna figs! **Figs** PKG 9c

A fancy Christmas mixture! **Mixed Nuts** LB 25c

R&R *The famous pudding!* IND 12c **Plum Pudding** 2 LB CAN 55c 1 LB CAN 29c

Sour, sour mixed, or dill! **Pickles** QT JAR 29c

OLIVES
QUEEN OLIVES 6 OZ JAR 29c 4 OZ JAR 17c
STUFFED OLIVES 7½ OZ JAR 39c 4 OZ JAR 25c
MIDGET STUFFED OLIVES 4 OZ JAR 17c

Seeded or seedless! **Raisins** PKG 10c

Sweet or sweet mixed! **Pickles** QT JAR 33c

Fresh and sweet! **Cider** GAL 49c

Selected Juicy California or Florida
ORANGES — Very Low Prices

FINE COFFEES
ALL A & P COFFEES HAVE BEEN TESTED AND APPROVED BY GOOD HOUSEKEEPING
BOKAR COFFEE SUPREME LB PKG 43c
RED CIRCLE FAMILY BLEND LB 39c
EIGHT O'CLOCK PURE SANTOS LB 35c

For cakes and puddings! **Orange or Lemon Peel** LB 25c

GRANDMOTHER'S **Doughnuts** ½ DOZ CARTON 10c

CLICQUOT CLUB *Pale or regular!* **Ginger Ale** 2 BOTS. 29c

DROMEDARY *golden Hallowi dates!* **Dates** PKG 19c

OCEAN SPRAY *from Cape Cod!* **Cranberry Sauce** 2 NO. 2 CANS 35c

Selected fruit! **Currants** A&P 2 PKGS 25c

Solid pack! **Pumpkin** 2 CANS 23c

CANDIES
CHOCOLATES ½ LB BOX 29c 1 LB BOX 49c
RIBBON CANDY 2 LB BOX 39c
5c CANDY AND GUM 3 FOR 10c

White or colored! **Cheese** LB 31c

Fancy — solid pack! **Squash** 2 CANS 25c

SUNSHINE. *A frosted cookie!* **Chocolla** LB 25c

Choice cooking apples! **Apples** 4 lbs. 25c

GRANDMOTHER'S BREAD
BY ACTUAL COMPARISON WITH ANY OTHER BREAD YOU WILL FIND GRANDMOTHER'S SUPERIOR IN QUALITY, FLAVOR, TEXTURE AND LOAF FRESHNESS. *Try it today!* LARGE 8c

Sealed in vacuum tins! **Diamond** WALNUT HALVES 3 OZ TIN 23c

All kinds at the A & P! **Spices** WHOLE CLOVE OR GINGER PKG 9c

From selected grapes! **Grape Juice** QT 29c PT 15c

OUR STORES WILL REMAIN OPEN UNTIL 8:00 P. M., THURSDAY, 9:30 P. M., FRIDAY, AND 10:00 P. M., SATURDAY, AND WILL BE CLOSED ALL DAY MONDAY, DECEMBER 26th

THE GREAT ATLANTIC & PACIFIC TEA CO.

UPWARD MOVEMENT OF PRICES IN THE MARKET CONTINUED YESTERDAY

NEW YORK, Dec. 23—(AP)—Heavy profit-taking and occasional bear selling failed to check the resumption of the upward price movement in today's stock market. Although final prices disclosed some irregularity, the average of 20 leading industrial shares mounted to a new record high for all time for the fifth consecutive day. Trading failed to maintain the terrific pace set earlier in the week, although the day's sales ran above 2 1-2 million shares.

Marking up of the call money renewal rate to 4 1-2 per cent was generally expected in view of the heavy seasonal demands for currency, but it nevertheless had a tendency to restrict speculation for the advance. Brokers' loans also were a cause of worriment in close quarters, the Federal Reserve figures, announced after the close of the market, showing a record-breaking total of $3,644,331,000, an increase of $85,976,000 above the preceding week. No change was made in the 3 1-2 per cent rediscount rate. Unusually heavy bond financing this week is believed to have contributed to the large loan total.

Italy's return to the gold basis aroused widespread satisfaction in banking quarters as a further indication of the economic rehabilitation of Europe. Italian bonds strengthened perceptibly on a very heavy turn-over. In the foreign exchange market, Italian lire broke about 15 points to bring the rate in line with the stabilized price of 19 to the American dollar.

Secretary Jardine's optimistic statement on the agricultural outlook found reflection in the brisk demand for the mail order and other shares which are likely to benefit through farmers' prosperity. Otherwise, the day's business and financial news was rather colorless in character.

Copper shares were again a pillar of strength on buying inspire dby the cheerful trade outlook. New peak prices for the year, or longer, were again established by American Metals, Chile, Cerro de Pasco and Kennecott. Seneca, which announced the reopening of its mines after a long shut-down sold above $3 a share, against a low of $1 earlier in the year. International Nickel soared 5 points to a new high at 89 1-4 and closed near the top.

Paramount Famous Players crossed 115 to a new peak on reports of expanding earnings and an early increase in the dividend. Montgomery-Ward moved up about 4 points to a new top at 121 1-2, or double the year's low price. Lima Locomotive, International Paper and Western Union also were conspicuously strong.

Violent fluctuations took place in the insurance shares. Fidelity & Phenix soared 16 points to a new peak at 380 and then broke to 210. Continental Insurance (old) which soared 30 points yesterday, lost half of that gain today. Rossia closed fractionally higher at 187 after having touched 191 1-2. Weakness was quite pronounced in American Woolen preferred, Kelly-Springfield 5 per cent preferred, and Oil Well Supply.

Rails were quiet and irregular. Duluth, South Shore & Atlantic issues, ordinarily inactive, advanced to new peak prices on buying believed to be for the account of the Canadian Pacific railroad.

Time money and commercial paper rates were unchanged.

Outside of the break in Italian lire, there were no changes of importance in the foreign exchange market. Sterling Cables ruled around $4.88 11-32.

Commodity markets fluctuated within rather narrow and irregular limits, with trading restricted largely to the usual pre-holiday evening-up of accounts.

MARKETS AT A GLANCE

New York

Stocks firm; copper again at record high price.

Bonds steady; Italian issues strong on currency stabilization.

Foreign exchanges irregular; Italian lire, stabilized, drop 15 points.

Cotton easy; January liquidation.

Sugar lower; Cuban selling.

Coffee higher; trade buying.

Chicago

Wheat steady; selling northwest houses.

Corn steady; moderate country selling.

Cattle strong.

Hogs steady.

STOCSK

Sales (in 100s)	High	Low	Close
7 Abitl P & P.	140	138¾	138¾
1 Aba & Straus	113	113	113
50 Ab&Stra p ol.	111¾	111¾	111¾
3 Adv Rumely ..	13	13	13
1 Adv Rum pr .	39	39	39
7 Ahumada Lead	3½	3½	3½
1 Air Reduct ..	134	134	134
84 Ajax Rubber .	11⅝	11¼	11½
6 Alaska J Gold..	1⅛	1⅛	1⅛
4 Alb PerRrPa..	26½	25	26½
30 AlbPerWP p ol	99¼	99¼	99¼
138 Al Chem & D	155¾	151¾	153¾
1 Al Ch & D pr.	123¾	123¾	123¾
1 Allis Chalm M.	113⅝	113⅝	113⅝
10 Amal Leath ..	12⅞	11⅞	12⅛
21 Amal Lea pr .	73	67¼	73
94 Amera Corp ..	31⅛	30¼	31¼
29 Am Agri Chem	19⅞	18½	18½
32 Am Ag Ch pr..	69⅝	63⅝	63⅝
47 Am Bk S Fdy.	46½	44⅞	45⅝
1 Am Br S F pr.	123	123	123
38 Am B B	14½	13¾	14⅛
30 Am B B pr ol..	59	59	59
761 Am Can	76⅞	74⅝	75
2 Am Can pr ...	140	140	140
50 Am Car & Fdy	106	106	106
1 Am Chicle .. .	71⅝	71⅝	71⅝
50 Am C pri ur ol	106	106	106
25 Am Drug Syn .	13⅝	13½	13½
4 Am Express.	167½	164¾	167½
55 Am & F Pow.	30⅝	30½	30⅝
7 Am & F P pr..	107¼	107¼	107¼
1 Am F & P pr .	58⅛	58⅛	58⅛
4 Am Home Prod.	66¼	65⅞	66¼
20 Am Ice	31¼	30⅛	30⅛
9 Am Inter Corp.	59	58¼	59
1 Am La France ..	6⅝	6½	6½
4 Am Linseed ..	65½	65	65½
5 Am Linseed pr	84½	84¼	84¼
65 Am Locomo .	109⅞	107½	109⅞
1 Am Loco pr .	125¼	125¼	125¼
131 Am Metal Co .	49⅝	47⅞	49
2 Am Metal pr .	112	111¼	111¼
18 Am P & Lgt .	66⅞	66	66
43 Am Radiator .	134⅝	133⅝	134
112 Am Rep	80⅝	78	79¾
36 Am Saf Raz.	58⅝	56⅝	58⅝
2 Am Seating ..	40	40	40
20 Am Ship & Co.	3¼	3	3¼
170 Am Sm & Ref.	137¼	134½	134½
3 Am Smlt r ...	p130	130	130
121 Am Stl Fdy .	67¾	66½	66½
67 Am Sug Ref ..	79¾	77½	77½
1 Am T & Cable	30	30	30
10 Am Tel & Tel	179	178¾	178¾
6 Am Tobacco .	172	170½	170½
6 Am Tob B	172	171½	171½
26 Am W Wks. n.	59¼	58⅝	59½
1 Am WW 1 pr	101¾	101¾	101¾
28 Am Wool	20¼	19⅝	19⅝
24 Am Wool pr .	49⅛	47	47
4 Am Z L & S .	7	7	7
133 Anaconda Cop .	69½	68⅝	69
3 Arch Dan Mid	59½	69	59½
2 Arm & C Del p	84⅞	84¼	84⅞
190 Arm&Co. Ill B.	5⅝	5	5
100 Arm&Co. Ill B	5⅛	5	5
82 Arm Cen Corp	53⅝	53⅛	53⅝
36 Artm Corp	42⅛	41	41½
10 Asco D Gds....	49⅛	48⅝	48⅝
30 Asco Oil ol ..	39⅝	39⅝	39⅝
19 Atchison	194½	193	193¾
1 Atl C L	189	189	189
9 Atl G & W I .	38⅝	38⅝	38⅝
1 Atl G & W I pr	39	39	39
6 Atl Rfin	106⅝	103	103
3 Aust Nich & Co	4½	4⅛	4⅛
1 Aust Nich pr .	24	24	24
6 Aust Cred Ans	75	72½	75
7 Autosales Corp	8½	8⅛	8⅛
3 Auto Str Rs A	45	44½	45
1 Bald Loco	258	258	258
1 Bald Loco pr.	121	121	121
32 Balt & Ohio .	118	117½	117¾
1 Balt & O pr..	81½	81½	81½
5 Bang & Aroos	71	70½	70½
10 Bank of Comol	575	575	575
6 Barnsd Corp A.	25⅛	25⅛	25½
2 Bayuk Cigar..	106	106	105
9 Beacon Oil	15⅞	15¾	15⅝
3 Beechnut Pack .	70	69¾	69¾
9 Belding Hem .	19	18⅝	18⅝
79 Beth Steel ...	58⅝	57½	57½
71 Bh St Tpc pr.	118⅝	118	118
23 Bloom Bros ..	46⅛	46⅛	46⅛
60 Blm Bro p ol	110	110	110
3 Bdum S&Cpr.	91¼	91	91
14 Bon Ami	66⅝	66	66⅝
7 Botany VC MI A	21⅝	21¼	21¼
25 Briggs Mfg Co	23⅝	23	23⅛
2 Brit Emp St 2 p	3⅛	3	3
1 Bkyn Edison .	195	195	195
6 Bkyn Man Tr.	57½	57	57
1 Bkyn M T pr.	84½	84½	84½
2 Bkyn Un Gas.	144	144	144
11 Brown Shoe .	48½	48	48⅝
6 Brns Bal Col .	34	33⅝	33⅝
21 Bruns Tr&Ry.	18⅝	17⅞	18
170 Buf Rch&Pit..	76½	76	76
5 Burns Bros A	99⅛	99	99
1 Burns Br B ..	17½	17½	17½
10 Burr Add	143½	142	143½
6 Bush Terminal.	61⅝	61½	61½
270 Bush Tr 7 deb	111⅞	111	111
10 Bsh B B 7 pr	116⅝	116⅝	116⅝
475 Butte Copper .	4⅞	4⅝	4⅞
8 Butte & S Min	10⅝	10⅛	10⅛
1 Butterick Co .	46¼	46¼	46¼
158 Byers&Co AM	101¼	96⅝	98½
90 Calif Pack ..	79	77	77
71 Cal PePt	24	23¾	23¾
1 Callahan Zc Lead	1⅝	1⅝	1⅝
143 Cal & Ar M .	120⅝	118	118½
102 Cal & H C C.	24	23⅛	23⅛
82 Can D Gin A.	54⅝	53⅝	54⅝
47 Can Pac	214	212½	213½
26 Case Thr Mch.	272⅞	270	272⅞
18 Cent Alloy Stl.	31⅝	30	30⅝
2 Cent Rib Mills	12¾	12¾	12¾
197 Cerro de P C.	71½	69	70⅝
5 Cert Pr	53⅝	53	53
3 Chand Cl M ..	6	6	6
5 Chand Cl pr .	17⅛	16⅝	16⅝
20 Ch Nat B ol..	543	540	542
20 Chat Ph B ol .	570	568	570
7 Chesa Corp ..	81½	80⅝	80⅝
2 Chi & Alt pr..	11½	11¼	11¼
5 Chi E Ill pr...	72	72	72
2 Chi Gt West .	13	13	13
10 Chi Gt W pr..	29⅝	28⅝	29
1 Chi M & St P.	18	18	18
8 C M & St P ctfs	17⅝	17⅝	17⅝
9 C M & St P pr.	34⅛	33½	34⅛
8 C M & St P pr	33½	33	33
84 Chi & N W ..	88⅝	85⅝	87
8 Chi Pneu Tool	133	132	133
11 C R I & P ...	107⅝	106⅝	107
2 C R I P 6 pr.	103¼	103¼	103¼
1 C R I P 7 pr.	109	109	109
2 Childs Co	52	52	52
202 Chile Copper .	42⅝	41⅝	42⅛
3 Chry Brn & Co	67	66	67
186 Chrysler Corp.	62¼	61½	61⅞
3 Chrys C pr A..	114½	114½	114½
8 City Strs B ..	61⅝	61¼	61½
8 Cluett Peaby .	78¼	77¼	78¼
106 Coca Cola	130⅝	128⅝	129⅝
40 Col & Alk ...	102⅞	101⅝	102
1 Col & Alk pr .	109	109	109
40 Colo F & Ir..	85⅝	83¼	83¼
2 Colo G & El ...	91⅝	91	91⅝
3 C G & E pr A n	108⅝	108⅝	108⅝
3 Col Carb	92½	92	92
1 Com Credit ...	21⅝	20⅝	20⅝
10 Com Cr 6½ pd	88⅝	83⅝	88⅝
7 Com Invt Tr ..	57	56½	57
4 Com In Tr 6½ p	94	94	94
10 Com Solv ol .	167½	166	167½
14 Comwl Pow .	66	65	66½
80 Cong Nairn ..	27⅝	27¼	27½
10 Cong Cigar ..	82½	81½	81½
28 Con Cigar	84½	84	84¼
12 Cons Dis	⅝	⅝	⅝
23 Cons Gas	117½	116½	116⅝
3 Con Gas $5 pr	102⅞	102½	102½
7 Cons RR Cb pr	71⅝	71	71
29 Consol Textile .	3½	3⅛	3½
48 Cont Bak A ..	50½	49	50
22 Cont Bak B ..	6½	6½	6⅝
15 Cont Bak pr..	96¼	95⅝	96
58 Cont Can	85⅝	84⅝	84⅝
12 Cont Insur ..	339½	324	324
24 Cont Motors .	11	10⅝	11
178 Corn Prod ...	67	65⅝	66⅝
5 Coty Inc.	116	115⅝	115⅝
220 Crucible Steel.	93½	90⅝	91⅝
6 Cuba Cn Sugar	7⅝	7⅝	7⅝
6 Cub Cn Sug pr	31	30½	30½
12 Cuba Co The.	28⅝	27½	27⅝
40 Cub R R p ol	93	91	93
16 Cub Dom Sug.	12⅝	11½	11½
42 Cub Amer Sug.	21½	21	21
18 Cudahy Pack.	52	51	51½
30 Curtiss Aero .	62⅞	61	62⅝
1 Curt Aero pr .	116	116	116
205 Davis Chemical	42⅝	40½	42¼
30 Deere&Co pr	117	117	117
10 Del & Hud ..	185	182⅝	184¼
37 Del Lk & West	129⅝	127	129⅝
3 Det Edison	163	163	163
4 Dev & Ray A.	41½	40⅝	40⅝
10 Diam Match ol	137½	137½	137½
42 Dodge Bros A	20¼	19⅝	19⅞
10 Dodge Brs pr	73¼	72½	72½
16 Dome Mines ..	18⅝	18	18
38 Duluth SS & A.	7⅞	6¼	7
105 D SS & At pr	11¼	9	10
14 Dunhill Inter..	60⅝	50	60
14 DuP de N deb	117½	117½	117½
8 Duq Lt 1 pr .	115½	115½	115½
14 Eastm Kodak.	165⅝	164⅝	166⅝
10 East Kod p ol	129	129	129
45 Eaton A & Spr	27⅝	26	27
6 Eisenl & Br ..	11¼	11¼	11¼
6 Elec Auto L xd	99	98	98
24 Elect Boat ...	16¼	15¼	15½
114 El Pow & Lt.	31½	30½	30⅝
1 El P & Lt pr.	107⅝	107⅝	107⅝
6 Elec Refrig ..	9⅝	9⅛	9⅛
22 Elect Stor Bat.	77⅝	75⅝	75⅝
10 End John	76⅞	76¼	76¼
5 Eng Pub Serv	35½	35	35
1 Equit Gf Bldg.	91⅝	91⅝	91⅝
114 Erie R R	65¼	63⅝	64⅝
33 Erie 1 pr	63⅝	62¼	62½
2 Erie 2 pr	61⅝	61⅝	61⅝
47 Erie St Sh ctfs	34⅝	34⅛	34
4 Erie St Shov..	34½	34⅝	34⅝
1 El P&L 40 pr..	122	122	122
102 Eu Vac Cl ...	77½	76⅝	77
1 Fairbanks Co..	3½	3½	3½
7 Fairb Morse Co	33⅝	32½	32⅞
9 Fed Lt & Tr.	42¼	42	42¼
10 Fed L & T p ol	99¼	99¼	99¼
2 Fed Mot Trk .	18⅝	18½	18½
89 Fid Ph Fi I ..	230	210	210
30 Fifth Av Bs ol	11	11	11
13 First Nat Stores	28⅝	28¼	28⅝
13 Fisk Rubber ..	16¼	16¼	16¼
1 Fisk Rub 1 pr.	90⅝	90⅝	90⅝
41 Fleischman Co	67¼	66⅝	67
9 Foundation Co.	41⅝	40½	41⅝
51 Fox Film A ..	84⅝	83¼	84
60 Frank S inp ol	111	111	111
47 Freep Texas .	102⅝	101½	102½
28 Gab Snub A .	23⅞	23¼	23⅝
133 Gardner Mot .	14⅝	13½	13⅝
6 Gen Am Tank .	62	61¼	61¼
5 Gen Asphalt ..	81¼	80½	81
8 Gen Cable A..	61	60⅝	60⅝
30 Gen Electric .	132¼	131½	131½
1 Gen El spl	11⅝	11⅝	11⅝
5 Gen G & E A .	38½	36	36¼
1067 Gen Motors .	134½	133¼	133⅝
9 Gen Mot 7 pc p	126½	125	126
2 Gen Out A A .	58½	58	58
68 Gen Ry Sig ..	119⅝	118	118⅝
40 Gen Refract .	70	67⅝	68¼
21 Gillet Saf Rz.	103½	102¼	103⅛
41 Gimbel Bros .	40⅝	39⅝	39⅝
1 Gimbel Br pr ..	97	97	97
1 Gimbel Br pr ..	97	97	97
78 Glidden Co ..	21	20½	21
50 Glidden pr p ol	94⅝	94⅝	94⅝
46 Gold Dust ...	75⅝	75	75
75 Goodrich Co ..	93	92⅝	92⅝
5 Goodrich Co pr	110¼	109⅝	110¼
45 Goodyr T & Rub	63⅝	62⅝	63⅛
8 Goody T 1st pr	96½	96¼	96⅝
10 Goth S Hos .	80⅝	80⅝	80⅝
13 Goth S H nw.	81	79⅝	80⅝
2 Goth SH p nw	118⅝	118⅝	118⅝
20 Granby C Min	43⅛	42⅝	42⅝
14 Grt Nor I O ctf	24⅛	23⅝	24
54 Grt Nor Ry pr.	100½	99½	99⅝
8 Grt Nr R pr ctf	98½	98	98⅝
28 Grt West Sug .	37⅝	37	37
315 Greene Cn Cp	141⅞	137	139
1 Guantana Sug.	9	9	9
2 Gulf M & N ..	58½	58	58
1 Gulf M&N pr .	107	107	107
19 Gulf S Steel.	54¼	52⅝	53⅝
10 G S Steel pr ol	106⅞	105⅝	105⅝
10 Hanna C I p ol	66½	66¼	66⅝
4 Hartman C A .	24⅝	23⅝	23⅝
7 Hartman C B .	19⅝	19⅝	19⅝
2 Havana ER pr	69½	69⅛	69½
10 Hock V Rol .	376	375	376
3 Hoe R & C A .	30⅝	30¼	30¼
4 Holland'r & Sn	33½	33	33
5 Household Frd.	64¼	64	64
51 Houston Oil..	152⅝	160	160⅝
85 Howe S Co ..	47⅝	45⅝	46⅝
2 Hud & Man ..	59⅝	59⅝	60¼
297 Hud Mot Car .	82¼	79⅝	81⅝
135 Hupp Mot Car.	34⅝	33⅝	33⅝
18 Ill Central ...	136½	134½	135½
9 Indep O & Gas	26¼	25½	25⅝
4 Indian M	45⅝	45	45
35 Indian Refin..	10	9½	9½
34 Ind Ref ctfs .	9	8⅝	8⅝
2 Ingers Rand ..	93	92½	92½
10 Inland Steel ..	56	55⅝	56
1 Inland St pr .	115	115	115
34 Insp Cop	22	21½	22
32 Int Rap Tr	32½	32	32½
34 Intere Rub	21	20	20⅛
6 Intern Ag Cor.	14⅝	14⅝	14⅝
22 Int Bus Mach.	109½	107½	109
2 Int Cement ..	57⅝	57¼	57¼
265 Int Comb Eng.	56⅝	54⅝	55
5 Int Com En pr.	103	103	103
43 Int Harvest ..	255⅝	253⅝	253⅝
178 Int Mtch pr p	95½	91⅞	93⅝
10 Int Mer Mar .	4⅞	4½	4½
6 Int Mer Mar pr	41½	40⅝	40⅝
1695 Int Nickel ..	89¼	82	88⅝
86 Int Paper	76	72	75⅝
20 Int Pap 7 p p	109½	109	109⅝
10 Int Salt ol ...	69	69	69
1 Int Silver	185	185	185
118 Int T & T	149⅝	138⅝	140⅝
1 Intertype Cor .	32	32	32
2 Island Crock C	56½	56½	56½
7 Jewel Tea	80⅝	80	80
6 Jones Br Tea .	29½	28¼	28½
6 Jordan M Car.	14⅝	14	14
2 Kan Cy Sou pr	73⅝	73⅝	73⅝
15 Kayser J&Co..	62⅝	62¼	62⅝
9 Kelly Sp Tl ..	27⅝	26⅝	27¼
4 Kel Spg T pr ..	83⅝	81½	82
2 Kelsey H Wh.	23⅞	23⅝	23⅝
396 Kennecott Cop.	88½	84⅝	88⅝
20 Kinney Co pr.	88⅝	88⅝	88⅝
7 Kraft Cheese .	56¼	54½	55⅝
30 Kresge SS Co.	70⅝	70	70⅝
20 Laclede Gas pr	102	102	102
8 Lago O & Tran	35⅝	34	34⅝
6 Lambert Co ..	83⅝	82	83⅝
5 Lee Rub & T .	17	16⅝	16⅝
28 Leh Val Ry ..	95⅝	93¼	94⅝
2 Lehn & F Pr.	38⅝	38¼	38¼
40 Life Sav Inc ..	51⅝	50⅝	51
2 Lig & My Tob	122⅝	122⅝	122⅝
16 Lig & My T B	122⅞	121⅝	121⅝
113 Lima Loco	63½	57½	61⅝
48 Liquid Carb....	69½	68¼	69½
26 Loew's Inc ...	57⅝	57⅛	57⅛
6 Loft Inc	5⅝	5½	5⅝
4 Long Bell L A .	27¼	26⅞	27¼
7 Loose W Bis	53½	53	53½
11 Loril Pierre Co	38⅝	38⅛	38⅝
25 Louis Oil Ref..	10⅝	10¼	10⅝
60 Louis O 6½ pr	88½	88½	88½
70 Louis G&El .A	30½	28	29
6 Ludlum Steel .	27	26½	26½
37 Mack Truck .	107	106⅝	106⅝
1 Mackay Cos ..	115	115	115
2 Mackay pr ...	68⅝	68½	68½
12 Madis Sq Gar.	24⅝	23⅝	23⅝
171 Magma Cop ..	58⅝	54⅝	57⅝
6 Mallison & Co	18¼	18	18¼
10 Mallinson pr .	89⅞	89⅞	89⅞
1 Manati Sugar .	37	37	37
2 Man Sug pr ..	74	74	74
2 Mandel Bros .	41⅞	41	41
210 Manh Ry gt ol	79½	78¼	78¼
1 Man Ry m g .	42½	42½	42½
3 Manh Shirt ..	33¼	33⅛	33⅛
7 Mar Oil Exp .	15½	15	15
82 Marland Oil ..	26⅝	25½	25⅝
7 Marl Rockwell.	49¼	48¼	49⅛
4 Martin Parry .	16¼	16¼	16¼
7 Math Alk W .	127⅝	126	127⅝
54 May Dept St .	87⅝	86¼	87
21 Maytag Co ...	34⅝	33⅞	33⅞
280 McCr St ol ..	38¼	38⅝	38⅝
1 McCr St B ...	94	94	94
4 McInt P M ...	26¼	26	26¼
34 Mex Seab Oil .	4⅝	4⅛	4⅛
16 Miami Cop	20	19¼	19⅝
51 Mid Cont Pet .	29⅝	29⅛	29¼
1 Mid Cnt Pet p	104½	104½	104½
26 Mid Sta Oil ..	2¼	2	2
3 Mid Sta Oil ctfs	1½	1¼	1¼
14 Midl St P p xd	241½	226	238
2 Miller Rubber .	21½	21	21
1 Minn & St L .	3¼	3¼	3¼
12 M StP & SSM	51¼	49⅞	51¼
10 Mo K & T	42½	41½	41½
1 Mo K & T prxd	107⅝	107⅝	107⅝
26 Mo Pacific	52	50⅝	51
542 Mont Ward ..	121½	117⅝	120½
13 Mo Pac pr ...	118⅝	118	118⅝
25 Mo Pacific ...	52	50⅝	51
8 Moon Mot Car.	7⅝	7	7
19 Mother L Coal	3⅝	3¼	3⅝
2 Moto Met A .	20⅝	20¼	20⅝
1 Motor Wheel .	26⅝	25⅝	25⅝
5 Mullins Body .	71⅝	71	71
24 Mur Cp Am .	25¼	24½	25
24 Nash Motors .	98½	97⅝	98
6 Natl Acme stpd	7⅛	7	7
7 Nat Bellas Hess	42⅝	42	42⅝
2 Natl Bisc	173⅝	173½	173½
570 Nat Cash Rg A	51⅝	50	50
50 Nat City Bk ol	140	140	140
33 Nat D Pr.....	62⅝	61⅝	62⅝
19 Nat Distil Pr.	54¼	52	54
6 Nat Dist P pr.	63	62½	63
1 Nat Eq & St p	91⅞	91⅞	91⅞
21 Nat Lead	133⅝	120	132⅝
1 Nat Lead pr A.	139	139	139
27 Nat P & L ...	23⅝	23⅛	23⅛
6 Nat Radiators.	38¼	38¼	38¼
2 Nat R Mex 2 pr	27⅝	25⅝	25⅝
8 Nat Supply ...	95	94	95
28 Nat Surety ...	372	351	355
124 New Con Cop .	20¼	19⅝	20⅛
10 N Or T&M ol	136	126	126
78 N Y Air Br ..	45½	43⅝	45⅝
138 N Y Central ..	64⅞	163½	164⅝
4 N Y Ch & St..	126	125⅝	126
1 N Y Dock	60¼	60¼	60¼
50 NY Lack & W	108½	108½	108½
130 N Y N H & H.	61⅝	60⅝	60⅝
11 NY NH & H p	75⅝	112⅝	115⅝
76 NY Ont & W .	85½	80½	82
2 N Y Rys Corp .	5⅝	5⅝	5⅝
2 N Y State R pr	5⅝	5⅝	5⅝
10 N Y S 86 pr.	93⅝	93⅝	93⅝
4 Niag F P pr .	28⅝	28⅝	28⅝
10 N L & O p ol	115⅝	115⅝	115⅝
2 Nor & West.	191⅝	191⅝	191⅝
40 North Am Co.	60⅛	59⅝	60
5 North Am pr .	54	54	54
32 Nor Pacific ..	99⅞	98⅝	99⅝
1 Norwalk T & R	3½	3½	3½
127 Oil Well S ..	28⅝	25⅝	25⅝
13 Omnibus Corp.	12⅝	12½	12½
3 Oppenh Col ..	77⅝	77⅝	77⅝
3 Orpheum Cir .	34⅝	33⅝	34⅝
1 Otis Elevator .	148⅝	148⅝	148⅝
10 Otis Steel	10¼	10	10
5 Owens Bottle .	74¼	73⅝	74¼
10 Owens Bot p ol	112	112	112
1 Pac Coast	30⅝	30⅝	30⅝
10 P Cst 1 p ol..	69	68	68
1 Pac G & El	49	49	49
20 Pac T & T ol.	158	158	158
95 Pack Mot ...	5⅝	5⅝	5⅝
13 Pan Am Pet ..	40⅝	40⅛	40⅛
175 Pan Am Pe B	41⅝	40⅝	40⅝
8 Pan Am W B..	20⅝	20½	20½
6 Panh Pr & Ref	16⅝	16⅛	16⅛
4 Panh pr	82	81⅛	81⅛
362 Para Fm Laky	115¼	112⅝	113
43 Park & Tilford	34½	33⅝	33⅝
136 Pk Utah C Min	10	9⅝	9⅝
12 Pathe Exch. ..	21½	21	21
7 Pat Mines & En	23⅝	22⅝

WALL STREET BRIEFS

NEW YORK, Dec. 23—(AP)—Earnings of General Refractories Co. for 1927 will approximate $1,435,140, equal to $6.38 a share, Burowa Sloan, president, has reported to the directors. This will compare with $1,341,766 or $5.58 a share for 1926.

Seneca Copper Co. has decided to reopen its mines and those of its subsidiaries, owing to the favorable turn in the copper industry and the rising trend of copper metal prices.

Canning operations of Austin Nichols & Co. the past season were unsatisfactory, says Thomas F. McCarthy executive vice president. Wilson Fisheries Co., the salmon unit, packed only 85,000 cases and the total salmon pack in southeastern Alaska was only 985,000 cases against 3,048,000 in 1926. The grocery end of the business was showing satisfactory progress.

Net profit of $137,792 for the year ended Sept. 30, is reported by the Cuban Dominican Sugar Corp., in contrast to net loss of $3,230,650 in the preceding year. Sugar estates of Oriente, Inc., had net loss of $47,945 for the same period, against net loss of $571,097 the year before.

The Federal Reserve bank of New York made no change today in its 3 1-2 per cent rediscount rate, which has been in effect since August 5, 1927.

Gold exports through the port of New York last week totaled $21,051,000, including $1,000,000 to Belgium; $2,375,000 to Indian; $7,537,000 to England; $9,750,000 to Argentina and $314,000 to the Straits Settlements. Imports were $142,000.

COTTON

NEW YORK, Dec. 22—(AP)—Cotton futures closed steady; 2 lower to 5 higher.

Spot quiet; middling 13.50.

New England Industries

Miscellaneous Woodworking.

The miscellaneous woodworking industry covers a wide range of products, from ladders to meat boards and from bungs to clothespins. Census statistics under "wood, turned and carved" and "wooden goods" show, in 1923 there were 179 such establishments in New England, of which 60 were in Maine, 47 in Massachusetts, 19 in Vermont, 21 in New Hampshire, 16 in Connecticut, and six in Rhode Island. Nearly one-fourth of the United States production came from these plants, where 4,711 workers earned $4,338,000, made products valued at $14,493,000.

The average age of plants in this section is 24 years, and the average period of present management is 16 years. Fifteen percent of a representative group of New England manufacturers in this industry reporting in a survey conducted by the United States department of commerce in cooperation with the New England council state that their establishments have started operations within the last six years. Accessibility of raw materials has been the principal reason for location in New England, with nearby markets and favorable labor conditions also important factors. Eleven plants have established one or more branches.

Piece work or other incentive wage methods are applied to 16 percent of all workers, with several concerns paying all their employes on this basis. Labor costs average 35 percent of the value of products. Employment has been quite uniform in recent years, due in part to the efforts of producers to develop supplementary products and to manufacture for stock in dull periods.

Prevention of accidents leads in the phases of manufacturing practices selected for improvement by the establishments reporting, with methods of maintenance, inspection, production control, cost accounting, and standardization also receiving attention. A majority of these producers make New England their principal market, with the result that 53 percent of their total sales are made in this section, the percentage varying in the different states, from 92 percent for Rhode Island to 26 percent for Connecticut. The trend of sales in New England during the last three years has been reported as decreasing by practically the same number of companies that reported increases. Within the same period total sales were reported as increasing by 34 percent of the concerns included in this survey, and as decreasing by 27 percent. Extension of selling territories and development of new products have been credited as causes for increasing sales, and competition from other sections with overproduction have caused decreases.

Brands and trademarks are used by 73 percent of the manufacturers, who in general apply such identification to all their products or to none. The main channels of distribution are direct to the manufacturer-consumer, and through wholesalers or jobbers.

There are now more than a thousand varieties of wheat, and new and finer varieties are constantly being produced.

CROSS-WORD PUZZLE

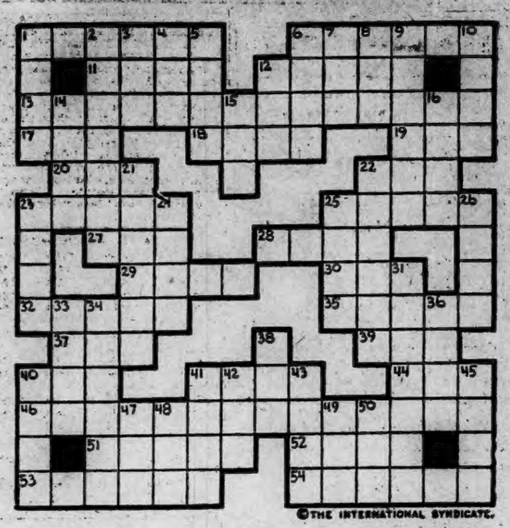

©THE INTERNATIONAL SYNDICATE.

HORIZONTAL

1–What did the Romans call the south wind?
6–Who wrote "Decline and Fall of the Roman Empire"?
11–An island of the Philippine group
12–What is the opposite of zenith?
13–Restoration
17–Sooner than
18–What is the chief river of N. E. Africa?
19–To expire
20–Crafty
22–The utmost possible
23–A river of N. and S. Carolina
25–To consecrate
27–A game played by children
28–Girl's name
29–To rend asunder by force
30–Printers' measure (pl.)
32–Earthy deposit used as a fertilizer (pl.)
35–What Athenian of the 5th century is the hero of a Shakespearean play?
37–To deceit

HORIZONTAL (Cont.)

39–An insect egg
40–To learn
41–An outer covering for the foot
44–Nevertheless
46–What is a credential?
51–A drug
52–An officer in Mohammedan mosques
53–Freest from mixture
54–What is a language often called?

VERTICAL

1–What seaport in Syria was besieged by Crusaders, 1191, and Napoleon, 1799?
2–On what river is Antwerp, Belgium?
3–A drink
4–To recede
5–Condition of desolation
6–A portal
7–Girl's name
8–A little
9–What is a horse's head harness?
10–Not one
12–Nothing
14–What is the Irish Gaelic?
16–What is the slang term for a hat?

VERTICAL (Cont.)

16–Renders smooth and pleasing
21–Annually
22–What is the most abundant of earths?
23–Stiffly proper and neat
24–What was the mantle of Minerva bearing the Gorgon's head?
25–What is incipient decay in overripe fruit?
26–Without delay
31–Striking with sudden force
33–A medicinal plant
34–Malice
36–Who was Roman Emperor, 32-69 A. D.?
38–What is the Spanish equivalent for "sir"?
40–Harvest
41–To blacken with smoke
42–To stammer
43–To conduct a publication
45–One time
47–To open (poet.)
48–Prefix. Wrongly
49–Italian for angle
50–To flog

WINDHAM

The members of the Congregational S. S. were given a supper and tree in chapel Wednesday evening in charge of Supt. and Mrs. Eden C. Cook.

Friday night the Community Christmas party will be held in the school auditorium. There will be singing and a play by the grammar school children and a tree.

Rev. Joseph L. Cobb was in charge of the services at the Congregational church Sunday, as Miss Mary Clarke, an A. B. F. M. representative, who has expected to be present had received orders to sail for her mission field.

Mrs. Julia Guild, R. N., head of the infirmary at Princeton University, is at the home of her parents, Dr. and Mrs. F. E. Guild, for the holidays. Other guests at Dr. Guild's are his brother-in-law, E. W. McGuire and Mrs. McGuire, of Brooklyn, N. Y. Dr. Harriet Guild, who has been ill at home for several weeks, is practically well again and will return to her duties at Johns Hopkins hospital, Baltimore, after the holidays.

Mrs. Halsey W. Kelley, of New Jersey, is spending the holidays with her sisters, the Misses Johnson and Mrs. H. C. Hatch.

Mrs. Charles Larrabee and Mrs. Ada Larrabee attended the funeral of Noyes Allyn, of Gales Ferry, Saturday and were luncheon guests of Judge and Mrs. Allyn L. Brown, of Norwich.

The next community dance is to be given New Year's eve and the committee in charge is Guy Richmond, Donald Macdonald and Alfred Card, of South Windham.

Dandelions in blossom nearly every day and a woodchuck shot by a local boy, Edward Smith, show evidence of a mild winter so far.

Mrs. Donald Mackey, of New York, is spending the holidays at her home with her son and daughter-in-law, Mr. and Mrs. Harold Mackey.

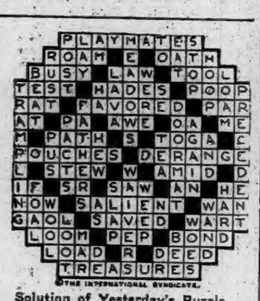

Solution of Yesterday's Puzzle

The X-ray was accidentally discovered by Roentgen while he was experimenting with the Cooper Hewitt mercury vapor lamp, then new.

Nearly a fourth of the merchantable timber in the United States is Douglas fir.

Snow is white because its crystals and prisms reflect only the white light rays.

More than 90 per cent of a blanket of new snow is sometimes made up of air.

A five-year program of road repair and construction has been begun in Central Europe.

Stromberg-Carlson Radio Sets

$83.75

Will put this No. 523 Beautiful Treasure Chest in your home. All Electric Operated. Balance on Easy Terms.

$249.00 Down

And Balance on Easy Terms. All Electric, No. 744 Combination Radio and Phonograph.

No. 633

Pay $98.75 Down

And put this fine Treasure Chest in your home for Christmas.

Other Console Models, No. 524, $465.00; and No. 634 at $545.00

Our demonstration in your home will convince you that you should buy Stromberg-Carlson, who's slogan is "There is Nothing Finer." We are open evenings until Christmas.

Christmas Gifts That Last

Ladies' Diamond Rings, in fancy white gold	$45.00
Ladies' Diamond Rings, in fancy white gold	$65.00
Ladies' Diamond Rings, in fancy white gold	$85.00
Ladies' Diamond Rings, in fancy white gold	$125.00
Ladies' Diamond Rings, in fancy white gold	$150.00

Others, up to $500, in all styles of up-to-date mountings.

Ladies' Wrist Watches	$10.00 to $75.00
Men's Pocket Watches	$10.00 to $75.00

LET US SUGGEST A USEFUL GIFT!

Nothing could be more appreciated than a

Thermos Jug Set With Glasses and Tray

in beautiful colors. See our window display.

A. J. FITZ-GERALD, Jeweler

21 BROADWAY WAUREGAN HOTEL BLOCK NORWICH, CONN.

Closing Up Our Norwich Store

All Merchandise Must be Sold Regardless of Cost

COME EARLY AND SAVE MONEY ON CLOTHES FOR THE ENTIRE FAMILY

UNION STORE

84 MAIN STREET

Our Holiday Foods are Unusually Attractive Both in Quality and Price

Let us help you plan an economical and distinctive Christmas Dinner. This great big new market will help you materially with its Six Stores filled with Seasonable Foods for this Two-day Holiday.

ABSOLUTELY FRESH **TURKEYS** The Very Best Plump Young Hens and Toms **lb 39c, 49c, 55c**

FRESH LONG ISLAND DUCKS lb 39c
FRESH MILK-FED FOWL, lb 32c
FRESH NATIVE GEESE lb 39c
MILK-FED CHICKENS lb 44c

CRISP WHITE **CELERY 2 bu 25c**
YELLOW GLOBE **ONIONS 5 lbs - - 15c**
SWEET FLORIDA **ORANGES doz 25c**
NEW **Mixed NUTS lb 25c**
SWEET POTATOES 8 lbs 25c
NEW LAYER FIGS lb 25c

Fresh Meadowbrook Creamery **BUTTER lb - - - - 47c**

Large Selected **EGGS 2 dozen - 75c**

Little Pig **PORK LOINS lb - - - - 19c**

Fresh Pork **SHOULDERS lb - - - - 15c**

HOT FROM OUR OVENS **Mohican Bread 7c**
When it is eaten just recalls the wonderful home made kind. You'll eat more Bread and the children too. It has that sweet taste that sends you back for more. FULL 16 OUNCE LOAF FOR .....
PLENTY OF BREAD FOR DRESSING

Extra Large **Pumpkin and Mince PIES, each 25c-50c**
POUND CAKE 25c

MINCE MEAT 2 pkgs 19c
Fancy Pack PUMPKIN 2 cans 23c
PASTRY FLOUR 5 lbs 25c
Mohican Special COFFEE 2 lbs 99c
Bell's Poultry SEASONING 2 pkgs ... 17c
JELLO—Assorted Flavors 3 pkgs 25c
CAMPBELL'S TOMATO SOUP 3 cans 23c
Freshly Grated COCOANUT lb 25c
VANILLA Substitute 2 bottles 25c
Davis' Baking POWDER can 19c

PUREST **LARD 2 lbs - - - 27c**
Large Brown Meadowbrook **EGGS doz - - 45c**
Small or Large **Christmas Trees 50c up**

Certified Northern **OYSTERS pt - - - - 43c**
Small **OYSTERS pt - - - - 35c** for stewing

THE MOHICAN MARKET
260-264 Main St., Norwich, Conn.

Young Tender Spring **LAMB LEGS lb - - - 35c**
Rib Roast **BEEF lb - - - - - - 35c**

A Record Want Advertisement Will Sell It

BORN

CLARK—In Westerly, R. I., Dec. 21, 1927, a daughter, Jolan Lila, to Mr. and Mrs. Douglas L. Clark, of Pawcatuck.

MENGE—At New London, Dec. 22, 1927, a son to Mr. and Mrs. Charles Menge of Mystic.

BRADLAW—In Norwich, Dec. 19, 1927, a son Russell Paul, to Mr. and Mrs. Paul Bradlaw, of 6 Brown street.

MARRIED

BUELL-SPEIRS—In New London, Dec. 22, 1927, by Rev. Dr. J. Beveridge Lee, Colin S. Buell and Mrs. James L. Speirs

MACAULEY-ALTHENS — In Boston, Mass., Nov. 19, 1927, by Rev. John A. Callahan, Leon B. Macauley of Boston and Jessie B. Althens, daughter of Mr. and Mrs. Donald Baine, of New London.

DEWOLFE-LEE—At Cavite, Philippine Islands, Dec. 13, 1927, Ensign Robert Rathbun DeWolfe, U. S. N., of Dayton, Ohio, grandson of the late Capt. and Mrs. Alvin Rathbun of Noank, Conn., and Miss Kathro Lee, of Baltimore, Md.

DIED

HASKELL—In Plainfield, Albert Haskell, member 18th Reg., Conn. Vols., aged 80.

TAYLOR—In Hartford, Dec. 21, 1927, Grace H. Taylor, daughter of Frank W. and Martha Taylor, of Westerly.

SPRAGUE—In Pawcatuck (Stonington), Dec. 21, 1927, Daniel W. Sprague, aged 79.

BRADISH—In Rochester, N. Y., Dec. 21, 1927, suddenly, Jennie Hoyt Haywood, widow of John Holley Bradish of Batavia, N. Y., aged 69.

FUNERAL NOTICES

CRUMBIE—In Baltic, Dec. 21, Mary Ellen Crumbie, widow of the late William Crumbie, aged 74 years. Funeral from the home of her daughter, Mrs. Fremont Firth, 102 Main St., Baltic, Saturday morning, Dec. 24, at 10.30. Relatives and friends invited to attend. Burial in Pawtucket, R. I.

BUCKLEY—In this city, Dec. 22, 1927, Henry D. Buckley of 15 Hamlin street. Funeral from his late residence Saturday morning, Dec. 24, at 8.15. Requiem mass in St. Mary's Memorial church at 9 o'clock. Burial in the family lot in St. Joseph's cemetery. Kindly omit flowers.
Providence papers please copy.

CARD OF THANKS

We wish to extend our thanks to our friends for all their expressions of sympathy at the time of our late bereavement, also for the beautiful flowers sent.

CHARLES KEABLES AND
DOROTHY FREEMAN

CARD OF THANKS

We wish to thank all those who so willingly assisted us in our recent bereavement. We also wish to thank those who sent flowers. These acts of kindness will always be cherished by us.

Signed: MR. AND MRS. JOHN HAGGERTY AND FAMILY.

IN MEMORY

Just beyond the silent river
Over on the other shore
There is resting, happy resting
For the weary evermore.
There the eyes that now are watching
For the morrow's dawning day
Shall be opened to the splendor
Of a bright and glorious day.

In Loving Memory
— of —
SAMUEL J. AUSTIN
Who passed away Dec. 23, 1918
VIVIAN P. WHEELER.

FUNERAL DIRECTORS

Church & Allen
15 MAIN STREET
FUNERAL DIRECTORS AND EMBALMERS
Lady Assistant
HENRY E. CHURCH
WM SMITH ALLEN
Telephone 428-3

CUMMINGS & RING
Funeral Directors and Embalmers,
322 Main Street
Phone 238 2 Lady Assistant

Shea & Burke
Funeral Directors
41 Main Street

The Henry Allen & Son Co.
88 MAIN STREET
Funeral Directors and Embalmers
Lady Assistant Telephone 410-2
DAVID H. WILSON

GAGER
FUNERAL DIRECTOR AND EMBALMER
PROMPT SERVICE DAY OR NIGHT

GEORGE G. GRANT
UNDERTAKER AND EMBALMER
Phone 2729 Providence St. Taftville

Hourigan Bros.
Funeral Directors and Embalmers
Funeral Home, 35 Church Street
Office, 62 Main St. Branch, Jewett City

PLAINFIELD

F. W. Tillinghast & Sons
UNDERTAKERS AND EMBALMERS
CENTRAL VILLAGE, CONN.
Tel Moosup 282-2

DANIELSON

LOUIS E. KENNEDY
Undertaker and Embalmer
DANIELSON
Special Attention to Every Detail.

WILLIMANTIC

Avery & Van Zandt
Succeeding JAY M. SHEPARD
Established 1870
Funeral Directors, Embalmers
Sixty and Sixty-Two North Street
Willimantic, Conn.

Killourey Bros.
FUNERAL DIRECTORS AND EMBALMERS
86 Union Street, Willimantic, Conn.
Phone 290. Lady Assistant.

MONUMENTS

HARRINGTON & SON
Monumental and all kinds of cemetery works. 299 Franklin St. Sep22

A Record For Sale Advertisement Will Get It

FOR SALE

ALASKAN BLUE and Silver Black Foxes. Live breeders and pelts for sale only. We start you, help you and give you the benefit of our twelve years' experience. Booklet free; references, 6 banks. Cleary Bros., Seattle, or see our breeder-agent, Raymon W. Gray, Box 296, Willimantic, Conn. dec23 1t

FOR SALE—Must be sold, a gas station, repair shop and accessories, business, centrally located, property and business for sale. There is also an 8 apartment house, with above property that must be sold. Investigate now. Burton, No. 744 No. Main street, Phone. dec23 1t

A LOKL BARBER sez why is a cat walking on the beach like Christmas. Because it has Sandy Claws. Prince Albert jars $1.25. Cigars 25 in a box $1.25, $1.50, $1.75, $2.00 etc. Fine Briar Pipes 25c up. Pocket lighters 25c up. Some fine Meerschaum pipes. Pagan's Smoke Shop, opp. Woolworth's. dec22 tf

FOR SALE—To avoid in-breeding I offer one mammoth bronze Tom turkey, weighs about 30 lbs. Charles A. Gray, Ledyard. Phone 1855-3. dec20 3t

FOR SALE—Good used parlor stoves and furniture of all kinds for sale cheap. We buy and sell. Antiques. Ward, 626 Main St., Willimantic. Phone 1726. dec10 3t

FOR SALE—3 burner Red Star oil cook stove $25; fine 6 piece dining room suite very special $65; splendid full size mattress $7.50; coal range in fine condition $35; many wonderful values in odd bedroom pieces. Repair parts for all makes of stoves. Norwich Used Furniture and Antique Exchange, 29-31 Shetucket St. dec9 tf

FOR SALE—House of late Abby Woodworth, 85 West Thames, containing 8 rooms and attic, in good repair; good sized lot, can be arranged for two tenements, price right to close estate. Francis D. Donohue, 242 Main St., Norwich. dec10 tf

FOR SALE—Team wagon, old hay. Tel Jewett City 103-4 no19tf

SILENT GLOW OIL BURNERS—Edward Rosseau, exclusive agent for Norwich, Taftville, Baltic, Occum, Plainfield and Jewett City. Address 40 Mathewson street, Jewett City Tel. 66. nov19 tf

FOR SALE- Your choice of a large list of farms from 6 to 300 acres—some fully equipped with stock, tools & crops. A. C. Burdick, Realtor, Jewett City & Thayer Bldg., Norwich. Aug16tf

N. TYMCHECK
Real Estate Agent
Norwich, Conn. Tel. 2806-13
Offering good bargains in city properties and farms.
1. Cottage of 7 rooms, good sized lot on East Side, $4,000.
2. 8 room house with all improvements on Asylum street, $3,600.
3. 7 apartment house with all improvements, garage, good investment.
4. Farm of 22 acres, house, 2 barns, new hen house, plenty lumber, 2 miles from city $1,800.
5. 7 acres with two family house, barn, garage, 10 minutes walk from Franklin square. Price right.
New list of 400 other farms, city properties, candy stores, groceries, restaurants. Just call or see me before you buy.

Send for Circular describing an exceptional value in a 43-acre truck and poultry farm. Also numerous other attractive offerings.

TRYON'S AGENCY
Willimantic, Conn.

FOR SALE
Eight-room House. Bath, Garage, Garden, Fruit Trees. Lot is 50x175. Property in excellent condition. Owner leaving town. Will sacrifice.
JAMES E. MOORE
REALTOR.

FOR SALE—Musical Instruments

FOR SALE—Small Victrola, nearly new, perfect condition, oak case, price $15. Phone 2418. dec23 1t

FOR SALE—Chickering piano at sacrifice price. 20 Spaulding St. dec21 tf

FOR SALE—New pianos in our Christmas sale at prices that cannot be duplicated anywhere. New player pianos $265, $395 up; new upright pianos $275, $325 up; new grand pianos $495 up. All of well known high grade make, fully guaranteed. Special sale terms. The Plaut-Cadden Co., Main St., Norwich. dec19 5t

FOR SALE—Orthophonic Victrolas, the gift for the whole family—on special easy Christmas terms. All styles in floor models from $95 up. Table Victrolas from $17.50 up. The Plaut-Cadden Co., Main St., Norwich. dec19 5t

FOR SALE—Exchanged upright pianos in fine condition. All famous makes. Many like new, $75, $95, $115, $125, $145 up. Attractive terms, low as $1.25 weekly. The Plaut-Cadden Co., Main St., Norwich dec19 5t

FOR SALE—A Crawford 88 note Piano cannot be told from new $98. Hanover-Curland Co., 24 Franklin St. dec1 1t

FOR SALE—A $75 Victrola in perfect condition. $25 cash buys it. Hanover-Curland Co., 24 Franklin St. dec1 1t

FOR SALE—A beautiful Richardson piano in fine mahogany case for $149. Terms $2.00 weekly. Hanover-Curland, 24 Franklin St. dec1 1t

FOR SALE—RADIOS

FOR SALE—High grade radio at bargain price, this is a quality radio. Call and see it at 100 Central avenue or Phone 1128-5 Mr. Johnson. dec19 1t

ATWATER-KENT, Federal, Freed-Eissman, Grebe, Freshman and Magnavox Radio Sets. We are authorized dealers for Norwich. Hanover-Curland Co., 24 Franklin street. dec1 1t

FOR SALE—8 tube Atwater-Kent model 35, brand new and guaranteed latest model, complete ready to play $98.85. Hanover-Curland Co., 24 Franklin St. dec1 1t

WILBUR RADIO SERVICE—Sets, accessories and service of the better kind. 315 Main St. Day phone 505; night phone 1494-15 Aug31

WANTED—Female

WANTED—Middle aged house keeper for three adults, must speak French. Call Saturday nights or Sundays. Mose Vertefeuille, Brick Top Road, Willimantic, Conn. dec23 tf

WANTED—Stenographer at Conn. Agri. College. Apply to M. G. Athoe, Storrs, giving training, experience and salary expected. Tel. Willimantic 820. dec23 3t

WANTED—Housework by the day. Mrs. M. Fowler, 50 Cedar St. dec23 1t

WANTED—Work by the hour or day. Write Box 98, Bulletin. dec19 tf

POULTRY AND PET STOCK

CANARIES and cages for sale, also a few more instruments, violins, banjos, ukes, cornets, saxophones and others, at special low prices to sell out. The above are fine for gifts. Buy now and save money at Anthony's, 193 Central avenue, open evenings. dec9 5t

FOR SALE—Rhode Island Red cockerels direct from Sibly. Tel. 1658. dec21 4t

WANTED—All kinds of poultry; will call anywhere; highest prices paid. Joseph Horn, Tel. 1801, Willimantic. Aug11

A Record To Let Advertisement Will Rent It

TO RENT

TO RENT—Rooms for light housekeeping, steam heated. 38 Union street. dec23 tf

TO RENT—6 rooms and bath. 188 West Thames St., Tel. 2289. dec20 tf

TO RENT—Garage on Warren St. Tel. 1279. dec21 2t

TO RENT—Three rooms for light housekeeping, steam heat. Inquire 27 McKinley Ave. dec20 tf

FOR RENT—Unfurnished 3 or 4 rooms of a modern 6 room apartment. Steam heat, hardwood floors, janitor service, central location, moderate rental. Write Box 305 Bulletin. dec20 tf

TO RENT—4 beautiful rooms and bath. 30 Yerrington avenue. Mrs. Eva Hudson. dec17 6t

TO RENT—Heated modern apartment at 50 Broad St. Beautiful resident section, available January 1st. Hanover-Curland Co dec15 tf

TO RENT—Furnished room, steam heated. 170 Broadway. Tel. 1204-5. dec12 tf

TO RENT—Apartment with all modern improvements. Call 47 Fairmount St. dec9 tf.

FOR RENT—3 rooms, steam heat, bath, garage, also 6 room apartment. Phone 259. dec8 tf

FOR RENT—Garage or winter auto storage. Hamilton avenue. Phone 2455. dec2 tf

FOR RENT—5 apartments, all modern improvements, finest residential location in city. Phone 2333 nov29 tf

FOR RENT—6 room tenement, all improvements, also garage. 42 Peck St. nov28 tf

TO RENT—Pleasant five room tenement. 822 Main St nov26tf

FOR RENT—6 rooms and bath. All modern improvements, at 44 Bentley avenue. Call 1288-5.

FOR RENT—Apartment, 364 Washington St. Phone 626-13. no12

TO RENT—From Dec. 1st, one fine 7 room apartment in the Steiner mansion, 77 Church street. Inquire of Shea & Burke. nov10 tf

TO RENT—Apartment, 118 River avenue with or without garage. Apply H. A. Wulf, 161 Main street. nov2d

FOR RENT—Half a house on Church St., near Broadway, all modern improvements. Apply, The Plaut-Cadden Co. Oct28tf

TO RENT—Nice tenement; all improvements; reasonable rent. Inquire Alexander's Shoe Store, 135 Main St. oct22tf

TO RENT—Furnished room all modern and central. Phone 211 Oct8

FOR RENT—Twelve room house on Durkee Lane. Suitable for rooming house or can be converted to business purposes. Apply at Bulletin Office. 14d

TO RENT—Basement at 55 Franklin St. Suitable for most any kind of business. Inquire at Bulletin Office. oct22tf

FOR RENT
Three beautiful apartments. Finest residential location. Inquire Princess Shop or phone 2333.

FOR RENT
The Fine Store
— at —
56-58 Franklin St.
Inquire at Bulletin Office.

For Rent
The premises formerly occupied by the Norwich Evening Record on Chestnut Street. Dimensions are about 60x100 feet. Being in a central location, they are suitable for any kind of business.
Inquire of
THE BULLETIN CO.

WANTED—Male

WANTED—Young man for our floor covering and drapery department, one who understands the lines. Must be good salesman and able to supervise this department. Splendid opportunity for capable, aggressive, honest young man. Applications confidential. Write The Plaut-Cadden Co., Norwich, Conn. dec21 3t

WANTED—Reliable American man would like work farming. Wages reasonable. Write Box 315, Bulletin. dec17tf

LOST AND FOUND

LOST—Sunday large black cat. Finder return to 42 High street. dec23 2t

LOST—About 3 p. m. Thursday, 2 small purses containing money and 2 keys, finder will receive reward by leaving at 107 Franklin street. dec23 1t

LOST—Between Norwich and North Windham, Ct., new 32x6 Goodyear tire and rim, suitable reward offered for return to The L. M. Hartson Co., 85 Chestnut street, Norwich or No. Windham. dec23 2t

LOST—Antique gold ring, set with three stones. Marked Geneva inside. Finder please notify Mrs. Philip A. Johnson and receive reward. Tel. 845. dec22 2t

WANTED—Miscellaneous

WANTED—To drill your artesian water well at low price. H. E. DeWolfe, Tel. 2806-3. dec23 6t

A. C. WHITE, repairer of watches, clocks, jewelry and talking machines, all work guaranteed. 14 Pratt Ave., Taftville. Phone 753. P. O. Box 534. dec22 tf

WANTED—To buy all kinds of cattle and chickens. Highest price will be paid. Write Box 302 Bulletin. dec20 5t

WANTED—Office work, good penman, accurate in figures. Commercial School student. Reference. Telephone 447-12. dec20 5t

WANTED—Highest cash prices paid for second hand furniture, household goods, antiques, store fixtures and tools. Try me before selling. N. Weisinger, 22 Market St. Phone 2152. tf

MIRRORS resilvered and glass for every purpose. Norwich Glass Co., 5 Bath St. Tel 2463 May23

WANTED—On presenting this ad we will tap and heel men's, ladies' or boys' shoes with Plymouth composition leather tops and rubber heels at $1.25. Goldblatt's Shoe Store, 147 Franklin St., Norwich, Conn. May17tf

WANTED—Second hand antique furniture. Best prices paid. A. Bruckner, 107 Franklin St. Phone 559 Nov7d

CALL 817-2 for upholstering, crating carpet and linoleum laying Sep8tf

WHEN YOU WANT to put your business before the public there is no medium better than through the advertising columns of The Bulletin.

A Record For Sale Advertisement Will Sell It

FOR SALE—Automobiles

FOR SALE—1926 Dodge sedan in excellent condition, $550. Telephone 2971-J. dec21 3t

FOR SALE—Cadillac touring car, reasonable offer takes it. West Side garage, 194-196 West Main street. dec12 tf

REBUILT CADILLACS—314 Cadillac brougham, rebuilt, 314 Cadillac sedan; 61 imperial sedan; 61 5 passenger sedan; 63 3 passenger coupe, 63 7 pass Suburban. Other makes: 1924 Special Six Studebaker touring, 1926 Master 6 Buick sedan, 1925 Standard 6 Buick sedan, 1925 Master 6 Buick sport, 1924 Paige brougham, model 66, 1927 Master 6 Buick sedan, 1926 Chandler sedan. A. C. Swan Co. dec7 tf

USED TRUCKS
2 Reo Heavy Duty Trucks
2 Reo Speed Wagons, 1¼ ton
2 5-ton A. C. Mack Trucks
1 3½ G. M. C. Truck
2 1-ton Ford Trucks
W. R. Frisbie
190 North Main Street.

Laurel Hill Garage
Real Values

Buick Sport Coupe	$425
Buick 5-pass. Touring, 1925	$450
Chevrolet 4-pass. Coupe, 1924	$135
Chevrolet 5-pass. Sedan, 1924	$135
Dodge 3-pass. Coupe	$165
Essex 4-cylinder Touring	$95
Essex 6-cylinder Coach	$175
Ford Touring, 1923	$45
Ford Sedan	$55
Nash 5-pass. Coach	$185
Maxwell 4-pass. Coupe	$175

SMALL PAYMENTS
YOUR CAR IN TRADE
NO FINANCE CHARGES
Rear of Laurel Hill School
Open Evenings and Sundays
Phone 590.

FOR SALE

1925 Ford Runabout—Balloon Tires	$115
Ford Touring	$60
Ford Touring	$40
Jewett Touring (new paint)	$125
Overland Touring	$85
1923 4-cylinder Buick Touring	$150
Hupmobile Speedster	$50
Rebuilt Fordson Tractor, guaranteed like new	$300

O. C. WOLFE, Inc.
THE ONLY AUTHORIZED FORD DEALER IN NORWICH

AT STUDEBAKERS,
1924 Studebaker light 6 Sedan
1927 Studebaker Dictator Victoria
1927 Studebaker Dictator Sedan
1925 Hudson 5-passenger Sedan
1926 Studebaker Standard Sedan
These cars are in excellent condition. Low down payment and small monthly payments without excessive charge. You are under no obligation if you call 2280 for full information and demonstration.
T. N. M. LATHROP, Inc.
54-56 North Main St., Norwich, Conn.

FOR SALE—DOGS

FOR SALE—One year old English sheep dogs, also shoats, weigh about 100 lbs. Wm. Glassbrenner, Uncasville, R. D. dec19 6t

FOR SALE—Give Boston terriers for Christmas presents. Nathan Hale Kennels, 663 Main St., Willimantic. Tel. 177. dec19 9t

FOR SALE—Cattle

FOR SALE—Young high grade Holstein, second calf. Phone 1866-12. dec22 3t

LEGAL NOTICES

AT A COURT OF PROBATE HELD at Colchester, within and for the District of Colchester, on the 19th day of December, 1927.
Present, JOHN CONDREN, Judge.
Estate of Sarah Osborn Brown, late of Colchester, in said District, deceased.
Ordered, That six months from the date hereof be, and the same are limited and allowed for the creditors to bring in their claims against said estate, and the Executrix directed to give public notice to the creditors of said estate to bring in their claims within said time allowed, by posting a copy of this order on the public sign-post nearest the place where the deceased last dwelt, within the same town, and by publishing the same once in some newspaper having a circulation in said Probate District, and return make to this Court of the notice given.
Attest, JOHN CONDREN, Judge.

AT A COURT OF PROBATE HELD at Montville, within and for the District of Montville, on the 21st day of December, A. D. 1927.
Present, DAN D. HOME, Judge.
Estate of Harold Hotchkiss, late of Montville in said District, deceased.
The Administrator exhibited his administration account with said estate to the Court for allowance; it is therefore
Ordered, That the 28th day of December, A. D. 1927, at 2 o'clock in the afternoon, at the Probate Court Room in Montville, in said District, be, and the same is, appointed for hearing the same, and the said Administrator is directed to give notice thereof by publishing this order one time in the Norwich Bulletin, a newspaper having a circulation in said District, at least 5 days prior to the date of said hearing, and make return to the Court.
DAN D. HOME, Judge.
The above and foregoing is a true copy of record.
Attest, CARRIE W. CRAIG, Clerk.

AT A COURT OF PROBATE HELD at Norwich within and for the District of Norwich, on the 20th day of December, A. D. 1927.
Present, NELSON J. AYLING, Judge.
Estate of Mary S. Tyler, late of Norwich, in said district, deceased.
Ordered, That the Administrator cite the creditors of said deceased to bring in their claims against said estate within six months from this date, by posting a notice to that effect, together with a copy of this order on the sign-post nearest to the place where said deceased last dwelt, and in the same town, and by publishing the same once in a newspaper having a circulation in said district, and make return to this Court.
NELSON J. AYLING, Judge.
The above and foregoing is a true copy of record.
Attest, HELEN M. DRESCHER, Clerk.

NOTICE
All creditors of said deceased are hereby notified to present their claims against said estate to the undersigned at 8 Bath street, Norwich, Conn., within the time limited in the above and foregoing order.
GEORGE A. STANTON
Administrator

A Record Want Advertisement Will Get It

COAL AND WOOD

FOR SALE—Sawed seasoned cord wood. $10 per cord. Call 1223-12. dec20 9t

SEASONED HARD WOOD and good slabs at low prices. John R. Lyman. Tel. 2017-W. dec7 1t

FOR SALE—Coal, seasoned wood and kindling; delivered anywhere. R. Shapiro, Willow St. Phone 504 or 1283-4.

FOR SALE—For quick service call Hilltop Wood Yard for good seasoned and hard wood, $6 per load, $3 a half load. Split or kindling, 7 baskets for $1. Phone 1375. nov21 1t

FOR SALE—Slab wood in stove lengths $8 a cord, best cord $4.50. Hard wood in stove lengths $10 a cord or $5.50 a half cord. Delivered anywhere in city or Taftville and Baltic. Phone 1099-2. Charles S. Brown, Yantic. Prompt delivery. oct13 tf

FOX'S WOOD YARD—Good hard seasoned wood, $10 per cord. $1 worth of kindling free with each cord. $5 half a cord 7 baskets for $1. Phone 779. Sep19

Business Notices.

CHRISTMAS GIFT SUGGESTIONS FOR WOMEN

DIAMOND RINGS priced from $11.00 to $1,000. Perfect, fully guaranteed gems in all the latest solid gold settings. Largest stock. Easy Budget Credit Terms. The Plaut-Cadden Company, Norwich, Conn. dec2 tf

DRESSER SETS priced from $2.90 up. Sets of three pieces to 29 pieces. Solid stock in all the newest pastel shades. Very complete assortment. The Plaut-Cadden Company, Norwich, Conn. dec2 tf

MANICURE SETS of Ivory and Mother of Pearl in rolls and cases, $3.90 up. The Plaut-Cadden Company, Norwich, Conn. dec2 tf

NOVELTY FURNITURE something every woman appreciates. Most complete displays in southern New England at guaranteed lowest prices and on easy terms. The Plaut-Cadden Company, Norwich, Conn. dec2 tf

BRACELET WATCHES, leading makes in an extensive assortment of the latest solid gold and gold filled guaranteed cases. Fitted with fine guaranteed jeweled movements. Priced from $6.95 to $325 on easy terms. The Plaut-Cadden Company, Norwich, Conn. dec19 tf

CHESTS OF SILVER. The leading guaranteed makes, Community, Rogers etc., in a wide choice of beautiful patterns. 26 piece sets Community Plate as low as $9.25 on easy club terms. The Plaut-Cadden Company, Norwich, Conn. dec2 tf

FOR CHILDREN

AIRPLANES. Strong motor driven styles, $1.69, $1.95; self propelled toy automobiles 79c; Seagrave Sunbeam Auto Racers $2.98; 3 car train and track 59c. The Plaut-Cadden Company, Norwich, Conn. dec19 tf

BEAUTIFUL DOLLS. Splendid assortment of the better grade, jointed, prettily dressed dolls with sleeping eyes and real hair $1.98, $2.98, $5.50; doll carriages $2.45 up; Child's Rockers $1.49 up. The Plaut-Cadden Company, Norwich, Conn. dec19 tf

FOR MEN

WATCHES of the leading guaranteed makes, Hamiltons, Waltham, Elgins, Illinois, etc. Very complete display. Priced from $6.95 to $150 on easy club terms. The Plaut-Cadden Company, Norwich, Conn. dec2 tf

JEWELRY and leather goods of every kind for men. Let us help you pick out a gift for him from our very complete display. The Plaut-Cadden Company, Norwich, Conn. dec19 tf

MILITARY SETS are always popular as gifts for men. We have a fine display of sets priced as low as $3.50. The Plaut-Cadden Company, Norwich, Conn. dec2 tf

SMOKERS in an exceptionally large variety of styles. Cabinet smokers as low as $5.90. Pedestal smokers as low as $1. The Plaut-Cadden Company, Norwich, Conn. dec2 tf

EASY CHAIRS always are welcome gifts to men who like comfort. We have a wonderful display of very comfortable chairs priced from $19.50. The Plaut-Cadden Company, Norwich, Conn. dec2 tf

FOUNTAIN PENS from $1.00 to $16. Waterman, Eversharp, Schaeffer and other well known guaranteed makes. The Plaut-Cadden Company, Norwich, Conn. dec2 tf

Business Notices.

ANTIQUE FURNITURE

I BUY ANTIQUE furniture, old books, papers, silver, pewter, pictures, glassware, tools, etc. Louis D. Ward, 4-6 Main St. Breed Hall Bldg. Norwich. Tel. 1832 febfd

ANTIQUE FURNITURE—The Boston Antique Shop, Angelo Biasiello, prop., 66 Franklin St., Norwich, Conn. Established 1920. Tel. 707. We specialize in any kind of furniture work at moderate prices. Also deal in antiques. Aug8

AUTOMOBILE ACCESSORIES

THERMOID Brake Lining
Norwich Auto Parts
Corner Main and North Main Streets.
Phone 2118.
Authorized Service Station for Thermoid Brake Lining. Brakes Inspected Free.
JOE MOORE'S GARAGE
95 Chestnut St. Phone 1338

CONTRACTORS

P. F. SWEENEY
GENERAL CONTRACTOR and BUILDER
25 Chestnut Street

CONTRACTOR

T. M. KENDALL
Contractor and Builder
Phone 48-2, Norwich

MACHINISTS

BARBER'S MACHINE SHOP, L. and A. P. Guertin, proprietors, 23-25 Chestnut St. Tel. 2142. Does all kinds of machine and general repair work promptly day or night. Mar23d

MERCHANT TAILORS

SWAHN THE TAILOR
HAS MOVED TO CLIFF STREET
Opposite Chelsea Bank Phone 2191

WHEN YOU WANT to put your business before the public there is no medium better than through the advertising columns of The Bulletin.

RADIO

AMONG FEATURED PROGRAMS

Friday, Dec. 16

3:00—Cities Service orchestra; Christmas Music—WEAF, 14 stations.
3:00—Retold Tales: "The Gift of the Magi"—WJZ, 3 stations.
3:00—Wrigley Review—WEAF and chain.
4:00—Anglo-Persians; Oriental Music—WEAF, 18 stations.
10:00—Palmolive Hour—WEAF and chain.
10:00—Capt Kidd's Buccaneers—WOR, 14 stations.
13:00—Memory Lane—KFI, 4 stations.

610k—WEAF, New York—492m.
6:45-7:00-7:30-7:45 a. m.—Exercises.
8:00 a. m.—Federation devotions.
8:15 a. m.—Parnassus Trio.
8:30 a. m.—Chatelo.
11:00 a. m.—"Two Days Before Christmas."
11:15 a. m.—Bertha Richards, pianist.
11:30 a. m.—"Cook Book," Isabel Lord.
11:45 a. m.—Bertha Richards, pianist.
12:00 m.—To be announced.
12:15—Rolfe's orchestra.
1:15—Market and weather reports.
1:30—N. B. C. studio program.
2:00—"Why Men Fail," George Pratt.
2:15—Parnassus trio.
2:15—W. W. Schimmer.
3:30—U. S. Marine band.
4:30—"A Greeting from Girl Scouts."
4:35—Helen Kanouse, pianist.
4:45—Bear Mountain attractions.
5:00—Janssen's orchestra.
6:00—Waldorf Astoria dinner music.
7:00—Eddie Davis' orchestra.
7:30—Happiness boys.
8:00—Cities Service orchestra and Cavaliers.
9:00—Correct time.
9:00—Whittall Anglo-Persians.
9:30—La France orchestra.
10:00—Palmolive hour.
11:00—Ben Bernie's orchestra.

660k—WJZ, New York—454m.
12:00 m.—Christmas Carols, Trinity church choir.
12:45—Pennsylvania music.
2:00—Weather reports.
2:05—"Your Daily Menu."
2:20—"Fashionable Dress."
2:30—"Tea Room Management."
2:40—"Current Events," Carl Liddle.
3:00—The Afternoon Players.
3:45—"Prison Reform," Adolph Lewisohn.
4:00—Francis Sper, soprano.
4:15—"Character in Handwriting."
4:30—Venetian Gondoliers.
5:30—Reports; stock quotations; financial summary; cotton quotations; agricultural reports.
5:45—Justin Lawrie, tenor.
6:55—Summary of programs.
6:00—George Hall's orchestra.
7:00—Correct time.
7:00—NBC Santa Claus.
7:50—Rock-a-bye Lady.
8:00—Retold tales.
8:30—Royal Stenographers.
9:00—Wrigley Hour.
10:00—Correct time.
10:00—Genia Zielinska, soprano; string trio.
10:30—Around the piano.
11:00—Slumber music.

710k—WOR, New York—422m.
6:45 7:15-7:45 a. m.—Gym class.
8:00 a. m.—Chimes; news; weather.
12:00 m.—Jardin Royal orchestra.
2:30—Arline Mason, soprano.
2:45—Smiling Barytone.
3:00—Chimes; Harry Meyer, pianist.
3:45—Roseland orchestra.
6:15—The children's hour.
6:30—Tutuk, the Eskimo.
6:35—The children's hour.

380—WGY, Schenectady—790
12:07—Farm flashes.
12:30—Stock, cotton and grain market reports.
6:00—Stock reports and news items.
6:20—Radio farm school.
7:00—Syracuse university program.
7:30—Health talk.
8:00—Charles Gilbert Spross, composer.
9:00—Anglo-Persians.
9:30—WGY studio program.
10:00—Palmolive hour.

535—WTIC, Hartford—560.
6:30—Waldorf-Astoria music.
7:00—Music.
7:30—Organ recital.
8:00—Same as WEAF.
10:00—Same as WEAF.
11:30—Time; news; weather.

617—WTAG, Worcester—486.
7:30—Dance music.
8:00—News.
8:30—Studio program.
9:00—Time; same as WEAF.
9:30—Belco Male Quartet.
10:00—Same as WEAF.
11:00—News.

491—WJAR, Providence—609.
8:00—Weather; music.
9:00—Same as WEAF.
9:30—Automobile club.
10:00—Same as WEAF.

516—KDKA, Pittsburgh—454.
4:00—Time; weather reports.
5:00—Time; markets.
6:55—Theatrical calendar.
6:00—Time; Pittsburgh Sextet.
7:00—Time; University of Pittsburgh address; American History talk, Prof. A. P. James.
8:00—Same as WJZ.
10:00—R. V. B. Trio.
10:30—Weather; time.

ANSWERS TO "WHAT DO YOU KNOW"

(Questions on Page Four)

Answers.
1—George Weatherhead.
2—Weatherhead's Factory.
3—March 15, 1916.
4—John P. Murphy.
5—In 1866.
6—Norwich and New York.
7—W. W. Colt; Escort; propeller Shetucket for freight.
8—The Quinebaug, Shetucket, Thames, Yantic.

PLAINFIELD

Mors members enrolled in the Red Cross are: Catherine Morian, Roy Dessinger, Fred Walsh, Joseph Roberge, Mrs. Henry Garnlin, Troup I. Plainfield Girl Scouts, Plainfield grammar school class of 1928, Lawton Mills.

Mrs. Winifred Gardner and Mrs. Everett Dawley were recent callers in Danielson.

Mrs. Vaillant and family spent the day in Worcester early in the week.

The Monday Evening Bridge club was entertained at the home of Miss Teresa Sullivan. Four guests were present. Three tables of bridge were played. The first club prize went to Miss Pauline Pelletier. Consolation award to Margery Winsor. First guest prize to Mrs. John C. Kingsley. Consolation to Mrs. Irving Flagg. Dainty refreshments were served by the hostess.

Plainfield Girl Scouts, under direction of their leader, Miss Doris Baxter held a Christmas party at their rooms in the Community house Wednesday evening. Games were played and gifts distributed to the girls. After refreshments were served by a committee consisting of Dianna Douley, Anne Thornton, Cecile Daigneault and Frances Babcock.

A pretty Christmas party and entertainment was held at the Community house Tuesday afternoon under direction of Miss Grace Coneally and Miss May Healy, when eighty-two little people of Grades 1A and 1B took part in a fairy play, Hope Peterson as the fairy queen; Helen Dauley as the Christmas dolly and the boys as Brave Tin Soldiers as well as the other children took their parts in a manner that showed much patient training and drilling on the part of both teachers.

Mr. and Mrs. Greenwood and Mrs. Winifred Gardner spent Tuesday in Providence.

There was no Ladies' Aid society meeting at the home of Mr. and Mrs. Thomas Cooper Wednesday afternoon, on account of the death of their brother-in-law, Mr. and Mrs. Cooper left for New Bedford to attend the funeral.

Winifred Gardner has butchered six pigs for Herman Johnson.

MANSFIELD CENTER

The Ladies' Aid society and the Women's Church guild held their joint sale and supper at the church Friday evening with a good attendance. The committees were: supper, Mrs. A. E. Anthony, Mrs. David Clark, Mrs. Irving Goodell, Mrs. M. E. Walker; fancy articles, Mrs. J. N. Jacobson, Mrs. Edgar Manning; candy, Mrs. Harold James, Mrs. Wesley Bradley; aprons, Mrs. A. Lauder, Mrs. F. B. Eaton; home products, Mrs. W. E. Dayoll, Mrs. Gust Clausen; mystery packages, Miss Amy Hawkins, Miss Lois Cole.

The Sunday school and community Christmas program and tree will be held at the church this (Friday) evening at 7:30. A general invitation has been extended to the community.

The Mansfield Hollow school gave a pleasing Christmas entertainment at the schoolhouse, Wednesday afternoon.

Rev. Mr. Jones left Wednesday afternoon for Springfield, Mass., where he expected to meet Mrs. Jones, who was returning Thursday morning, after nine weeks' stay at Clifton Springs sanitarium.

Especially through the efforts of Mr. and Mrs. Edward Cline and Robert E. Stearns, Sunday afternoon a gift of $75 from the members of the church and community was presented Rev. Mr. Jones for Mrs. Jones, after church, Sunday evening.

EAGLEVILLE

Walter Adams and Adolf Warren were on the honor roll at W. H. S. for the second marking period.

A number from here attended the play given by the Dramatic club of W. H. S. Monday night. Howard Reynolds was a member of the cast.

Mr. and Mrs. Wallace Lillibridge, of West Hartford, were at the home of Mr. and Mrs. Edward Warren Sunday.

Alfred Johnson, who was a patient at St. Francis hospital, Hartford, following an accident, has returned home.

Lewis Medbury is employed at the post office in Willimantic during the holidays.

James J. Daley, of Stafford Springs, called on Mrs. L. E. Marsh Wednesday.

David Lamarche has sold his farm to a family from New Britain, who took possession this week.

Mrs. Emil Landen and Mrs. Edward Landen were in Willimantic Thursday.

Mrs. William Dore and Mrs. Arthur Clark and son are visiting in New York.

Mr. and Mrs. B. M. Loomis spent the week-end with Mrs. H. F. Thompson.

Frank Copeland and Peter Kurypman were severely bruised and shaken up, when thrown from their wheels Sunday. Master Copeland is still unable to attend school. Both of them had teeth broken off.

Government chemists who began studying ways of making use of peanut hulls in 1921 have found five possible commercial uses for them.

A Record To Let Advertisement Will Rent It

Business Notices.

MONEY TO LOAN

Loans Loans Loans
Let Us Fill Your Money Bag
Make it a happy Christmas to you and your families by paying off your small bills and do your shopping for cash.
Cash buying has proven economy to hundreds of families in every walk of life. Why not do the same?
WE LOAN YOU FROM
$50 to $300
at a lawful rate of interest.
One Year Time to Repay
Every repayment reduces the interest cost. Strictly confidential. We have helped many others—why not let us help you?
The Thames Financc Corp.
CALL, WRIT

STOLEN FEDERAL CHECKS WARNING TO NEW LONDON FROM GOVERNMENT

(Special to The Bulletin)

NEW LONDON, Dec. 23—There is a possibility that stolen checks of the federal government will be presented for negotiation in this city. The police today received a communication from James E. Fitzpatrick of the treasury department, requesting that merchants, banks and officials of business houses be notified of the checks being negotiated. The checks were stolen by Edward Lawton House, former chief petty officer in the coast guard service. They number from 2001 to 3000, over the symbol 13161. House has cashed several of the checks by pretending to pursue instructions at a business college and offering a check in excess of partial tuition and receiving the balance in cash. House is described as being 41, about five feet eight inches in height, weighs about 136 pounds, has brown hair, blue eyes and is of slender build.

MRS. MICHAEL WHITE DEAD—BORN IN STAFFORD SPRINGS

(Special to The Bulletin.)

NEW LONDON, Dec. 23—Mrs. Jennie E. White, 48, wife of Michael White, died suddenly yesterday at her home, 6 Union court. Besides her husband, Mrs. White is survived by two daughters, Misses Ellen and Alice White and by a son, John White, all of New London. Mrs. White also leaves her father, Joseph Gilbert, of Stafford Springs and four sisters, Mrs. George Ano and Mrs. Frances Pierce, of Pittsfield, Mass.; Mrs. Ella Ramsay of Stafford Springs and Miss Gertrude Gilbert, of this city. Mrs. White was born in Stafford Springs, Sept. 29, 1879 but had resided in this city about 20 years. Mrs. White suffered a shock about a year ago and a short time afterwards she experienced a similar attack which greatly impaired her health. Recently she suffered a third stroke. Her condition yesterday was not considered such as to alarm members of her family, but in the afternoon she suffered a sinking period and expired almost immediately.

William Curtin was in the police court today charged with breach of the peace. The case was continued to Jan. 23. He was arrested at his home last night by Patrolmen Lewis Tooker, Braxton Hill and Lawrence Fardy, upon complaint of a member of his family.

Frank Paderquist was arrested last night by Patrolmen Lawrence Fardy and Dennis Murphy upon complaint of his wife, who charged him with breach of the peace, but he was not in court today for Mrs. Paderquist withdrew the charges.

Four cases of intoxication were presented and all of the accused were fined; penalties of $5 and $10 was imposed in each case.

William Holloway, 27, colored, of 25 Tiley street, and his wife, Mamie, engaged in a quarrel this morning with the result that their harsh words resulted in the husband and wife engaging in combat. Mamie showed unmistakable evidence of the fight that occurred at their home fehr oicot ,u(curred at their home for her clothing was torn and she had a discolored optic when she went to police headquarters today and made complaint against her husband. Detective Sergeant Nelson Smith arrested Holloway; he was released upon furnishing a surety on his bond of $100. He will be in the police court tomorrow. When Mrs. Holloway made the complaint she brought with her to police headquarters a .38 calibre Colt automatic revolver, which was fully loaded and which, she said, her husband, pulled during the fight and threatened to kill her. Both Holloway and his wife have a police court record.

Peter Pijeaux, colored, former United States coast guard mess attendant, arrested several days ago in New York at the request of the New London police, who hold a warant for him, charging Pijeaux with burglary. He will not be brought back to this city for trial at least for another week, if not longer for he was taken to Bellevue hospital last night for medical treatment after he had been stricken ill in jail. Detective Sergeant John Cavanaugh who went to New York to bring Pijeaux back to New London, returned to this city tonight. Pijeaux's case will come up in the New York court next Friday and if his condition permits he will be returned to New London that night. Pijeaux had knowledge of the absence from the city of Joseph L. Jackson, 13 Richards street, three weeks ago and using a skeleton key on a rear entrance he entered the house and stole apparel valued at about $500.

The funeral of Mrs. Mary S. Elliot, wife of Charles E. Elliot, was held this afternoon at 2 o'clock at her residence, 98 Blackhall street. The services were conducted by Rev. Charles E. Spaulding, pastor of the Methodist Episcopal church. The bearers were Joseph Cole, Granville Conway, Edward Elliott and Joseph Brown. Burial was in Cedar Grove cemetery.

There was no improvement noted today in the condition of Roman Jasilin, Filipino coast guardsr, who was shot in the abdomen at the United States Coast Guard academy Tuesday, probably with suicidal intent, at Lawrence-Memorial hospital and it is not certain by any means that Jasilin will recover.

Miss Ruth Williams, of 394 Broad street; Mrs. John Savage and infant daughter, Clark lane, Waterford and Miss Ethel Wilson, Niantic, patients at Lawrence-Memorial hospital, were patients discharged today.

The British consul-general at New York today requested the New London police to assist him in obtaining the present whereabouts of Mrs. Stephen Droney, who with four children formerly resided at 101 Main street. The consul-general is anxious to find Mrs. Droney because he is possessed of important information valuable to her.

An automobile driven by Charles McKeon, of Oakdale and a car driven by Charles Opicelli, of 126 Poquonoc road, Groton and owned by William W. Johl, of Trail's corner, collided last night at the corner of State and Meridian streets. Both autos were damaged and McKeon made a charge of reckless driving against Opicelli. The latter was arrested by Patrolman Lawrence Fardy, but Opicelli escaped prosecution on the police court this morning, for McKeon withdrew his complaint.

An automobile owned by Frank Delap, 8 Orchard street, was stolen last night and has not been recovered. The Chevrolet touring car was driven to Union street, corner of Church and while Delap absented himself about two hours, a thief stole the machine. The car carries markers 1668. The theft was reported to the police and a request was made of the state police at Groton and Centerbrook, as well as the police of Norwich, Westerly, Middletown, New Haven and Hartford to be on the lookout for it.

OVER 150 CITY STREETS HAVE NEVER BEEN ACCEPTED

(Special to The Bulletin)

NEW LONDON, Dec. 23.—It is understood the city council is to go into the accepting of streets that have heretofore been classed as "unaccepted," and that when a survey is made of these streets they will be noted as highways of the city. There are some 150 such streets that have never been accpted as such, though they have been in general use and largely built upon and with all the public utilities established in them. The fact that they never were accepted is due to the oversight of not having them properly presented to the city when they were laid out and deeded, as they should have been. It seems to have been the custom, a couple of generations past, for a land owner to lay out a street as he desired and then to have it named without other ceremony than to have it designated by the council. Then the rule was made that all streets laid out must be surveyed, graded and curbed and be then dedicated to the city for its use. That is understood to be the rule that will govern in the acceptance of the so-called unaccepted streets now. Many of these streets are in poor condition for acceptance; a few of them are not in that condition and over these there will be some question, when the council takes the matter under formal consideration.

There appears to be more electricity used in this city now than ever in the recollection of man. The principal business streets are ablaze with light, but in other sections many merchants have placed colored light for mere advertising.

A series of hearings on the provisions of the zoning ordinance, which it is expected will be adopted by the city council, will be held at an early date. The hearings will be of groups of property owners from separate sections of the city. They will be held in the municipal building in the council chamber, as soon as the provisions of the ordinance are determined upon.

Members of the fire department are congratulating themselves that they have been so infrequently called upon in recent months for duty. And citizens are congratulating themselves upon the same happy situation.

The second nomination of officers of Mohegan lodge, No. 55, I. O. O. F., was held in Odd Fellows hall, Bank street, last night, and resulted as follows: Noble grand, William Lewis; vice grand, R. V. Hawley; recording secretary, Andrew Morris; financial secretary, James H. Adams; treasurer, Edward Prince; paraphernalia keeper, R. I. Church; trustee for three years, Wallace B. Wilson.

Congressman Richard P. Freeman and Mrs. Freeman will not spend the holidays at their home here, but will go to Florida where they will remain about a fortnight.

Mrs. Maurice Grubner, of 15 Colver street; Mrs. Pauline Renzoni and infant daughter, 207 Jefferson avenue, and Mrs. Andrew Higgins and infant daughter, of Waterford, patients at Home Memorial hospital, were discharged today.

The funeral of David Dayton, of Nameaug avenue, was held this afternoon at 1 o'clock at 48 Shapley street, the services being conducted by Rev. Chester H. Howe, pastor of the First Baptist church. The bearers were Harry Wheeler, Lloyd Benham, Everett Holmes and Martin Wheeler. Burial was in Joran cemetery.

News has been received here of the sudden death in Rochester, N. Y., yesterday of Mrs. Jennie Hoyt Haywood Bradish, formerly of Groton. Mrs. Bradish had long been a sufferer from heart disease. Surviving Mrs. Bradish are four cousins, Mrs. F. M. Smith, of the Hotel Mohican; Mrs. Sidney H. Miner, Mrs. J. E. Woodruff and Miss Nettie Bishop, of Post Hill place.

A still alarm was received at fire headquarters this morning when the roof of the residence of Cyrus W. Brown, on Broad street, corner of Hempstead street, was discovered ablaze. Chief Thomas Shipman and the Northwest Hose company responded and on arrival of the firemen a section of shingles was burning briskly. A tank of chemical was sufficient to extinguish the blaze and without damage of consequence.

At the annual meeting of Local 330, Journeymen Barbers' International Union of America, held last night in Carpenters' hall, State street, the following officers were elected: President, Frank Bianchini; vice president, Santo Sammataro; recording secretary, Michael Syracusa; guide, Nicholas Salegna; guard, Frank Giantisempo. The newly elected officers will be installed Jan. 10 at a banquet at the Hotel Mohican and Theodore LaFemina will be the installing officer.

Colin S. Buell, principal of Williams Memorial Institute and Mrs. Emma Spiers, 43 Granite street, were married at 5 o'clock this afternoon at the residence of Mr. Buell, 53 Vauxhall street, by Rev. J. Beveridge Lee, pastor of the Second Congregational church and in the presence of relatives and a few intimate acquaintances.

Mr. and Mrs. Donald Baine, 796 Montauk avenue, today announced the marriage of their daughter, Mrs. Jessie E. Athens, to Leon B. Macauley, of Boston. The marriage was performed at Boston, Nov. 19, by Rev. John A. Callahan. Mr. and Mrs. Macauley are residing in Boston.

Announcement is made of the engagement of Miss Sara Madeline Grillo, daughter of Mr. and Mrs. Charles Grillo, of 86 Orchard street, to Frederick W. White, United States Coast Guard, a member of the crew of the Pequot, stationed at the state pier.

The funeral of John P. Mullen, of Groton, was held this afternoon at 2 o'clock at Mr. Mullen's home on Broad street and was attended by a large assemblage of mourners. The services were conducted by Rev. George R. Atha, pastor of the Groton Heights Baptist church. Burial was in Starr cemetery, Groton.

Prosecuting Attorney Warren Burrows, of Groton, has followed the action of Prosecuting Attorney Daniel M. Cronin, of this city, issuing an edict ordering that punch boards must cease to be a part of the business of any merchant. An order has been issued to the Groton police to cause merchants to discontinue the use of the board. Today Captain of Police Andrew McCarthy ordered the proprietors of stores where the boards have been played to remove them or suffer prosecution.

The family of Edwin Darling, 169 Howard street, is afflicted, for six members of the household are ill with scarlet fever, the boys and girls having been stricken this week.

EKONK (STERLING HILL)

The postponed grange meeting was held in Grange hall Monday evening. It was voted to have the installation of officers Monday evening, Jan. 2nd. There will be a Christmas tree in Grange hall for grangers and their families.

Many evergreen trees have been cut for the Christmas celebrations.

Mr. and Mrs. Walter Frink and Mr. and Mrs. Adelbert Gallup were Sunday callers on Arthur Gallup at St. Joseph's hospital, Providence. His many friends keep him supplied with fruit and flowers. Mr. and Mrs. Edwin Gallup and Hermon Frink motored to Providence to visit him Tuesday evening.

The Bible school of Sterling Hill church will have a Christmas tree and entertainment Sunday evening, Dec. 25.

Mr. Allison, of Saybrook, was a visitor at Enoch Douglas' home Sunday.

Mrs. Howard Barber sang "The Birth of a King" very sweetly Sunday morning, at Sterling Hill service.

Enoch Douglas and daughter, Florence, leave here this week for the winter. They will spend Christmas with Mr. and Mrs. Leroy Frink, in New London. From there they go for a visit with Mr. and Mrs. Howard Byles, in New York, and later will go to Florida.

ANDOVER

Charles Phelps, a student at Yale Scientific school, is at his home for the holidays.

E. R. Perry has been serving on the jury at the superior court in Rockville.

Two children of Raymond Halstead are ill with scarlet fever.

Fifty persons attended the special meeting of the grange Friday evening last when Wapping grange conferred the third and fourth degrees on a class. The initiation was followed by a supper. There were visitors from Bolton, Wethersfield and Enfield granges.

The grammar school has closed until after the holidays.

In Australia snow is practically unknown.

The Persians have a different name for each day of the month.

A FEW HOLIDAY SPECIALS FOR FRIDAY AND SATURDAY

SUGAR, 10 pounds	60c
4X SUGAR—Two packages	19c
Fresh Native EGGS, dozen	60c
Soft Shell ENGLISH WALNUTS, lb.	30c
MIXED NUTS, lb.	25c
RAISINS (Seedless and Seeded) pkg.	10c
AUTOCRAT and MAXWELL HOUSE COFFEE, lb	49c
BROWN BERRY COFFEE, lb.	30c
CORN FLAKES—Three packages for	25c
HERSHEY'S COCOA—Large can	17c
CAMPBELL'S BEANS AND TOMATO SOUP—Three cans	25c
Fancy BLUE ROSE RICE—Four pounds for	29c
BIRDSEYE MATCHES—Six for	25c
EVAPORATED PEACHES—One-pound package	20c

Fresh Fruits and Vegetables

Large Sunkist Oranges — Fancy King Apples—Fancy Table Apples — Grapefruit —Bananas—Grapes—Figs and Dates (pkg.) — Cranberries — Lemons

Best Native Potatoes pk 40c White and Yellow Turnips—Carrots—Celery and Celery Hearts—Green Peppers — Iceberg Lettuce — Sweet Potatoes

I. Fishbone

159 SACHEM STREET — PHONE 589
Delivery to All Parts of City. — Please Place Orders Early

For goodness sake —what *lovely* cake!

A MERRY CHRISTMAS Ice Cream Cake! Tastes even better than turkey. Contains delicious fruit cake with cream sauce and a filling of jumbo raisins, citron and nuts; an abundance of richest cream, mixed with choicest spices; and a coat of tart, true-flavored pineapple ice cream. And on top of that with whipped cream the chef has made a holly wreath with tinkling bell and "Merry Christmas." Remember, there's only a limited number. So order now for Christmas at your dealer's.

SPECIAL
—*Christmas Tree Brick Ice Cream*

Piquant Pistachio Ice Cream molded as a Christmas Tree in its natural green, with a border of Pineapple Parfait—a fruity mixture of rich cream, nuts and pineapple. That's one—but there's more—a base of Swiss pudding, with all the goodies that have made pudding a national dish. That's two! That's a blend to excite explosive enthusiasm—everybody'll gladly spend money to find out how it tastes! Ask your dealer quickly.

EASTERN DAIRIES, INC.

Crane's Ice Cream — Dolling's Ice Cream — Hilmer's Ice Cream — Made-Rite Ice Cream — Eastern Ice Cream Dairies — New Haven Dairy Ice Cream — Sessom's Ice Cream — Tell Taylor Ice Cream — What Cheer? Ice Cream

CANDY —AT— Marn's Drug Store

Whitman's

With Nuts, Fruits, Chocolates and Bon Bons

There is a package of Whitman's to please everyone on your Christmas list, from 5c to $7.50, to suit every candy taste and every pocketbook.

— Also —

MARY OLIVER 70c lb. 1 and 2-lb. packages	GLACE FRUITS $1.00 and $1.50 Packages
MILK CHOCOLATE CHERRIES Regular 85c Value 59c	CHRISTMAS BUTTER CREAMS CREAM BON BONS 33c lb.

CLOUDY TODAY AND TOMORROW

Norwich Bulletin

NORWICH, CONN., FRIDAY, DEC. 23, 1927

FULL ASSOCIATED PRESS DISPATCHES

The Bulletin.

Norwich, Friday, Dec. 23, 1927

THE WEATHER

Conditions

Pressure continues low but rising over the east of Newfoundland, and is relatively low over northern Quebec.

The outlook is for mostly fair weather Friday and Saturday in states east of the Mississippi river. Temperature changes will be unimportant.

Winds

North of Sandy Hook—Moderate to fresh northwest and west; partly overcast Friday.

Sandy Hook to Hatteras: Moderate to fresh west and north west over north portion and gentle variable over south portion; partly overcast on Friday.

Forecast

For southern New England and northern New England: Partly cloudy Friday; Saturday increasing cloudiness; not much change in the temperature.

Observations

The Bulletin's observations show the following changes in temperature and barometric changes Thursday:

	Ther.	Bar.
7 a. m.	30	30:40
12 m.	36	30:50
6 p. m.	34	30:50

Highest 38; lowest 30.

Comparisons

Predictions for Thursday: Fair.

Thursday's weather: Fair, not much change in temperature; northwest wind.

SUN, MOON AND TIDES

(Standard Time)

Day	Sun Rises	Sun Sets	High Water	Moon Rises
	a. m.	p. m.	a. m.	a. m.
19	7.10	4.20	6.43	2.38
20	7.11	4.20	7.25	3.38
21	7.11	4.21	8.04	4.39
22	7.12	4.21	8.43	5.42
23	7.12	4.22	9.21	sets
24	7.13	4.22	10.00	4.48
25	7.13	4.23	10.40	5.46

Six hours after high water it is low water, which is followed by flood tide.

GREENEVILLE

EXTRA MASS AT 6 A. M. SUNDAY AT ST. MARY'S CHURCH

Rev. William A. Keefe, the pastor of St. Mary's Memorial church has provided for an extra mass to be offered on Sunday (Christmas day). It will be a high mass to be celebrated at 6 a. m. At this mass the special Christmas musical program is to be rendered by the choir, directed by Mrs. Michael J. Farrell, the organist. The second mass for the day will be at 7.30 and the third at 9 o'clock at which forty girls' voices will sing the Christmas carols. The fourth mass for the day will be at 10.30 o'clock and at this mass the boy's choir will render the music. Following the last mass benediction of the most blessed sacrament will be given. Saturday the eve of the feast is one of the strict fast days of the Catholic world's year. To accommodate those desirous of receiving the sacraments on Christmas day confessions will be heard on Friday evening as well as on Saturday afternoon and evening.

Mrs. Ida Eaton of Westerly is spending a few days visiting with her mother, Mrs. Daniel Shaw of Boswell avenue.

Theodore Reif of New York city is spending the Christmas holidays at the home of his sister on Boswell avenue.

Requiem masses offered by Rev. William A. Keefe, the pastor of St. Mary's Memorial church this week were as follows: On Monday morning at 7.30 o'clock for Mrs. Mary A. McNamara, (fourth anniversary) formerly of Roath street and on Wednesday morning at the same hour a month's mind for the late John F. Barry. Thursday morning at 9 o'clock at the solemn high mass offered for the soul of the late John O'Donnell, a respected resident of the parish and a veteran of the Civil war the officers of the mass were Rev. William A. Keefe, celebrant, Rev. Myles P. Galvin deacon and Rev. Frederick M. Coholan sub deacon.

An enjoyable Christmas party was held Monday evening by the I. O. U. club at the home of Miss Jane Breen, 422 North Main street. The home was prettily decorated for the occasion. The feature of the evening was a large Christmas tree which contained gifts for everyone of the members. The evening was spent with dancing, singing and playing of games. Miss Agnes Kilcullum, Mildred McCann and Florence Gagnon won the prizes. Refreshments were served by the hostess. The next meeting of the club will be held at the home of Miss Teresa Connelly of 37 Dunham street.

TAFTVILLE

The lights that decorate the Community tree in the Memorial park at the corner of Norwich avenue and South B street are turned on each evening now and make a very beautiful display. The vari-colored electric lamps give a great deal of light and attract much attention, being located on one of the main highways through the town.

Another beautifully illuminated Christmas tree stands on the lawn of the residence of Mr. and Mrs. Frank S. Ricketson on North C street.

The pupils of some of the grades of the Wequonnoc school are to hold a Christmas party today (Friday) at the school. The mothers of the children have been invited to attend. There are to be games and the distribution and exchange of gifts.

Postmaster Edward Adams and his assistant had the busiest day of their experience Thursday when a staggering quantity of Christmas mail arrived at the local post office. Thousands of letters and cards and hundreds of gift-packages were delivered to the post office patrons throughout the day.

THREE CASES BEFORE CITY COURT THURSDAY

There were three cases before the city court Thursday morning. One man charged with intoxication was given a 15 day jail sentence, the sentence being suspended. Another man charge with intoxication had his case suspended for six months as was also the disposal of the breach of the peace case against a third man.

LONGER HOURS FOR MOTOR VEHICLE OFFICE

Beginning Dec. 29, branch offices of the motor vehicle department in New London, New Haven, Bridgeport, Waterbury and Stamford will open at 8 o'clock in the morning instead of 9 o'clock, and will continue to open at that hour each morning through Jan. 3, to accommodate applicants for new markers.

The branch offices will close at 5 o'clock in the afternoon except on Saturday, Dec. 31, when they will close at 4:30 o'clock.

NORWICH WOMAN KILLED LAST NIGHT IN AUTO CRASH AT WORCESTER

(Special to The Bulletin)

WORCESTER, Mass., Dec. 22—Miss Victoria Pineault, 33, daughter of Mr. and Mrs. Fred Pineault of 76 Boswell avenue, Norwich, Conn., was almost instantly killed here early tonight when the automobile, in which she was riding in company with James Corrigan, 22, of Worcester, and Joseph Langlois, 25, formerly of Norwich, overturned on Shrewsbury street. Miss Pineault and the two young men were employed at the Worcester State hospital and were riding from the hospital into Worcester when the accident happened only a short distance from the institution.

Corrigan is in a critical condition at the Worcester City hospital suffering from a fractured skull, concussion of the brain and other injuries. Langlois was uninjured.

According to witnesses and to a state ment by Mr. Langlois, the accident occurred when Corrigan, who was driving, attempted to pass another car going in the same direction. Corrigan swung out to the left to pass the machine and as he did the wheel on the left of his machine caught in the tracks of the trolley road and broke, his car swerved, overturned three times and then crashed into a pole. Miss Pineault and Corrigan were thrown violently to the road while Langlois was tossed clear.

The police ambulance took all three to the city hospital where it was found that Miss Pineault was past all aid and she died a few minutes after her arrival at the institution. Mr. Corrigan was unconscious and x-ray pictures were taken to ascertain the extent of his injuries and in hopes that an operation may save his life. Langlois was discharged after being treated for minor bruises and cuts. Detectives Kelleher and Dugas investigated the accident.

Word of Miss Pineault's sudden death was received by the family at about 9 o'clock Thursday night and her brother, Alfred Pineault, immediately made preparations to go to Worcester. Miss Pineault had been employed as a nurse at the Worcester State hospital for several years.

She was born in Norwich, Nov. 2, 1894, and was the daughter of Fred and Victoria Pineault. Besides her parents she is survived by four brothers, Francis, of New York, Phillip of New Haven and Alfred and Edward of Norwich.

CONTEMPT CHARGES AGAINST ETHIER ARE WITHDRAWN

As Lionel R. Etheir, of this city, has paid up back alimony of $65 to his divorced wife, Elizabeth Sharvan Ethier, Attorney John H. Barnes stated to Judge John R. Booth in superior court here Thursday morning that the contempt charges brought by his client, Mrs. Ethier, would be withdrawn. In the superior court at New London sometime ago, Judge Allyn L. Brown ordered Ethier to pay Mrs. Ethier the sum of $25 a week, until the back alimony at that time was paid up. This order he disregarded, for last week counsel for Mrs. Ethier brought a new petition into court, claiming that $65 back alimony was due on the last order issued by Judge Brown.

A hearing was set before Judge Booth last Friday morning, and the contempt hearing was postponed until Thursday morning, in order to give Ethier a chance to catch up on his payments, it was understood, and this was done.

Ethier is under a court order to pay his former wife the sum of $5 a week for alimony, for the support of a minor child.

MADE CONTRIBUTIONS TO THE HOLIDAY FUND

Additional contributors to the tuberculosis holiday fund, include the following:

Mount Pleasant street school teachers, Julia Pease, Gladys Newbury, Catherine Driscoll, Mabel Enos, Margaret Sullivan, Julia Good, Agnes Dennte, Marie E. McVeigh, Agnes Lathrop; Mrs. William B. Lathrop, Mrs. Emil Johnson, Mrs. Raymond Perry, Mrs. William Stelzner, Mrs. James Hourigan, Mrs. W. L. Seymour, Mrs. John Crowe, Mrs. Charles D. Joslyn, Mrs. Charles B. Carpenter, Mrs. Herman S. Sears, Mrs. George Harris, Mrs. Sam Green, Mrs. Minnie Amburn, W. A. Maine, M. J. Shea, E. F. Bray, J. R. Portelance, Thomas Casey, John Casey, Anthony Nouakowski, N. Kerouack, Mr. and Mrs. Frank B. Ricketson, Mr. and Mrs. Richard Snow, Mr. and Mrs. William Hindle, George N. Beardow, Mr. and Mrs. Earle Wood, Bryan Hanlon, Taftville chapter of American Red Cross, Mr. and Mrs. A. E. Pingree, Mrs. Harriet I. Davis, Miss Mathilda Stapfer, Mr. and Mrs. Joseph Wood, Miss Vilette Peck, Mrs. Henry G. Peck, Mrs. Frank J. King, Mr. and Mrs. Otto Ernst, Mrs. C. Eastman, The A. C. Swan Co., Mrs. Emily Murphy, Misses Margaret C. Rourke, Mary E. Rourke and Lillian C. Rourke, Clarence E. Carpenter, Agnes R. Carpenter, The Carpenter Manufacturing company.

HEARINGS SET FOR TEN AUTO DRIVERS

Ten automobile drivers have been summoned for hearings at the court house in New London December 27th at 10 o'clock.

Those who have been summoned and the offenses which have placed their licenses in jeopardy are as follows: Louis Saindon, New London, operating under the influence of liquor; Harry E. Moore, New London, complaint; Mike Alkevich, Montville, reckless driving; James E. Sweet, Nelseco hotel, Groton, reckless driving; Ernest Shipman, Yantic, operating under the influence; John Vallos, driving unregistered car; Paul Kusniew, Niantic, fatal accident; Sigmund Liskiewicz, 263 Prospect street, Norwich, reckless driving; E. Tyler Rogers, 65 Pratt street, fatal accident; Firman Spencer, Old Saybrook, conference on accident.

THERMOS OFFICE FORCE HAS CHRISTMAS PARTY

The annual Christmas party of the office force of the American Thermos Bottle company was held Thursday night at the office of the plant. The decorations were in Christmas colors. Dancing, singing and games were enjoyed after which many handsome gifts were distributed. The menu served consisted of salad, ham, pickles, rolls, cake and coffee. The committee in charge comprised the following: Miss Jane Greene, chairman, assisted by Helen McMillian, Marie Desmond, Loretta Gadle, Edna Phillips, Catherine Coughlin and Marguerite Driscoll.

COLLEGE HONORS FOR FREE ACADEMY GRADUATE

According to an announcement made by Dean A. C. Hanford of Harvard college, Israel S. Stamm, '28, a graduate of the Norwich Free Academy, is in the first group of scholars on the basis of his final record in 1926-1927. He has been awarded a stipendiary scholarship. He has also been awarded the Palfrey exhibition for highest standing in the senior class.

ANOTHER CHECK FOR POLICE PENSION FUND

Another check of $35 to be added to the police pension fund has been received by Chief of Police George H. Linton. This check is from the International Silver company and is sent in appreciation of services rendered by the Norwich police force.

Poured at Hartford Tea

A Hartford paper had a two-column cut of Mrs. Jerome Mayer (Sadie Plaut) of North Oxford street, who poured at a tea given Monday at the Hartford Woman's club, 187 Broad St., following a lecture by Stanley High, on "America Encompassing the World."

FAMILY WELFARE DEPT. LOSES VALUED WORKER

At the last regular monthly meeting of the Family Welfare department, Miss Sarah A. Armstrong of 11 Town street, tendered her resignation to the committee. This terminates a career of public service, of which Miss Armstrong may feel justly proud. For forty years she taught in the Greeneville public school. She enoyed the reputation of turning out pupils exceptionally well grounded in the required studies of the grade. She also gave to her students nature study lessons, an innovation in those days, teaching them to be interested in natural history and geology. She made for their benefit a quite extensive collection of mineral specimens with which to illustrate her talks. More valuable than the training of their minds, however, was the moral influence of her Christian character in the development in her pupils of those qualities calculated to produce good citizens.

Her varied services to the United Workers will long be remembered with appreciation. For five years she solicited the Greeneville district. For twelve years she taught in the sewing school, winning the affection of the little girls as they learned to ply their needles. And now for thirty years she has been a member of the family welfare department, formerly known as the city mission department, every year assisting in the packing of the Thanksgiving baskets. Her attendance at the monthly meetings has been unexampled. The department feels in her retirement it has lost one of its most devoted members. It is the earnest hope of Miss Armstrong's friends that she may enjoy for many years the recollection of a life so generously spent in loving service.

Killed Injured Dog.

A dog suffering from internal and other injuries received from becoming entangled in wire netting in a hen coop yard above Taftville was responsible for a call received by Humane Officer Frederick H. Wyant of Norwich Town. After an investigation, Mr. Wyant decided to shoot the dog, to relieve it of its suffering.

DR. ROBERT GLOBUS
Veterinarian
195 Palmer St., Norwich, Ct.
Telephone 2316

PHILLIP RITCHER SUED FOR DAMAGES OF $2,000

Suit for $2,000 damages has been brought in the superior court against Phillip Ritcher of Jewett City by Daniel F. Finn, Sr., of Griswold, conservator of Alice Southwick, an incapable person, according to the complaint. Alice Southwick was induced by Ritcher prior to Nov. 14, 1927, to deposit $2,000 in the Norwich Savings society of this city, in the joint name of the defendant, Ritcher and Alice Southwick, payable to either a survivor.

The claim is made that Nov. 14, 1927, Ritcher, without the knowledge of Alice Southwick, and without consideration caused the deposit to be transferred from the joint names of himself and Alice Southwick to his name alone, the balance of the account then being $1,032.34.

It is also claimed that from the time the joint account as originally opened to Nov. 14, 1927, the defendant, Ritcher, drew from the bank various sums from the deposit for which he has never accounted to Alice Southwick or the plaintiff. At all times herein before mentioned it is alleged Alice Southwick was not of sound mind, defendant, Phillip Ritcher, practised a fraud upon her by inducing her to make the bank deposit in the joint names and the amount of the deposit has at all times been the property of Alice Southwick and that Ritcher has no real interest therein.

DONATED POWER AND LABOR FOR TREES

According to the Norwich Gas and Electric department, it is estimated the power used for the illumination of the public Christmas trees in the various sections of the city will amount to 1540 kilowat hours in the 14 days over the holiday season. The cost of the power and labor, donated by the department, in helping to decorate the trees, will come close to $300. The power alone, figured at the resident rate of 10 cents per kilowat hours, is $150. There are more than 900 electric light bulbs of various colors and sizes used to decorate the trees.

The Christmas trees are lighted from twilight until 10 o'clock in the evening and will continue to be illuminated until after New Year day. The trees are located on Laurel Hill Norich Town, Elizabeth street, Hayes lunch cart at the New Haven depot, and in front of the Elks' home on Main street.

SMALL FIRE AT SILVER CO. PLANT

Little damage resulted from a blaze in the hardening room of the International Silver company Thursday morning at 10:45 o'clock. Two lines of hose were laid, a 2 1-2 inch by the factory men and a 1 1-2 inch by Squad A, Engines 5 and 6, and the deputy chief. The blaze, which was caused by an overheated smoke pipe in the room, was also combatted with fire extinguishers by the factory men. A section of the roof was somewhat damaged.

Senate Confirms Nominations.

The following postmaster nominations have been confirmed by the senate: Casper K. Bailey at Norwich; William C. Saunders at Mystic, and Courtland C. Potter, also at Mystic, all of whom are now serving as postmasters.

Attended Funeral At New York.

Among those attending the funeral of Miss Mary Kelly, of New York, were William Harrington, of 50 McKinley avenue, and Miss Nellie Harrington, personal tax collector. Miss Kelly is their cousin.

Cunningham RADIO TUBES

New Prices are in effect as follows:

Type	New Prices
CX112A	$3.50
CX301A	1.50
CX340	2.00
CX371	3.50
CX374	4.75

E. T. CUNNINGHAM, Inc.
New York Chicago
San Francisco

Schwartz Bros. Inc.

LAST DAY

December 24

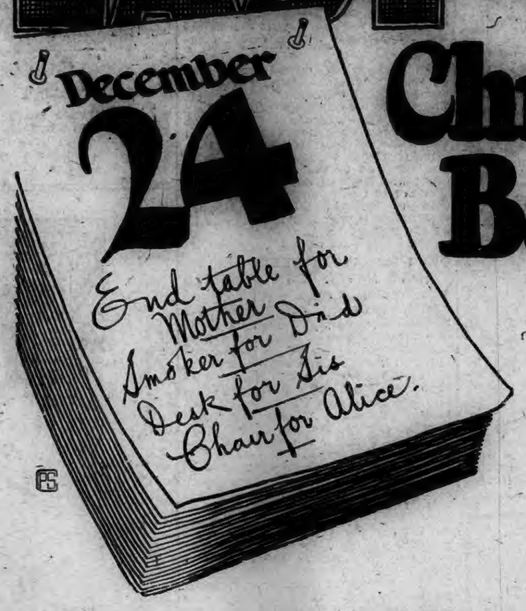

Christmas Bargains

—Tomorrow is the last day—just one short shopping day and Christmas Eve will be here. Listed below are only a few of the many, many suggestions that await the last minute shopper—all are priced at a saving. Come to the store tomorrow and let us help you remember everyone on your Christmas list. Pay next year as convenient.

OPEN EVENINGS UNTIL CHRISTMAS

Give Furniture Pay Next Year

Walnut Tables $9.90

An excellent suggestion that every member of the family will enjoy — a very beautiful design finished in walnut color.

Spinet Desks $16.75

Now sister would like a gift like this! Note the compartments for stationery and the broad writing surface.

Give a Model '10.75

Hurry for this suggestion! The ideal gift for a man — many reproductions of the old Spanish Galleons are shown.

FOUR Last Minute Specials

For a Man AS LOW AS $1.00

Every man who smokes will hope to receive one of these good looking smokers for his gift. Many styles await your selection at this modest price.

For Sister $3.90

For any woman who sews you could not select a gift more appropriate. Let us show you these alluring new styles—but come early.

A Suggestion AS LOW AS $1.00

A very inexpensive gift that will be appreciated by any home lover. Just the thing for magazines and papers. They're decorated too.

Give a Table AS LOW AS $2.95

Convenient end tables and book trough that can be placed along side of your favorite chair or the davenport. The finish is walnut.

Table Lamps AS LOW AS $3.50

When you come to the store tomorrow you will find many attractive new table lamp designs—an ideal gift suggestion at a modest price.

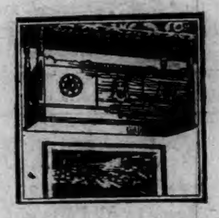

Lane Cedar CHESTS as low as $9.75

With prices slashed to the bone you can buy one of our finest cedar chests at a saving. Quantities are limited.

Windsor Style '11.90

Those who love early American furniture will appreciate one of these excellent reproductions of colonial styles.

ENTIRE STOCK of TOYS NOW REDUCED Some As Low as ½ Price BUY NOW AND SAVE.

MAKERS OF HAPPY HOMES — SCHWARTZ BROS. INC. — COMPLETE HOME FURNISHERS

76-84 MAIN ST-NORWICH-CONN

Norwich Bulletin

VOL. LXIX—No. 306 | POPULATION 30,689 | NORWICH, CONN., SATURDAY, DECEMBER 24, 1927. | TWELVE PAGES — 88 COLUMNS | PRICE TWO CENTS

CRAMER, THE MAN HICKMAN IMPLICATES, WAS IN JAIL AT TIME OF DASTARDLY CRIME

Hickman Continues to Shift the Blame For the Killing of Marian Parker—The Youth Readily Admits the Kidnaping and Collection of the Ransom—The Young Demon Has Not Yet Undergone a Real Police Grilling—Gives His Version of the Crime to His Jailmates—Relates a Story of His Deeds of Outlawry.

PENDLETON, Ore., Dec. 23—(AP)—His nerve only slightly shaken after twenty four hours confinement in the city jail here, William Edward Hickman today continued to shift the blame for the killing of Mariah Parker, Los Angeles school girl, on an Andrew Cramer, named as an accomplice in the kidnapping of the child.

The 19 year old youth's protestations, however, were made before he had been confronted with the announcement from Los Angeles that Andrew Oliver Cramer had been located there in the Lincoln Heights jail where he has been a prisoner since last August thus eliminating him from the case.

Hickman readily admitted he abducted the 12 year old girl, conducted negotiations for ransom and collected $1,500 in delivering the child's torso to her father, Perry M. Parker, bank official, but resolutely denied he was the slayer.

"I know that I am not guilty of murder and I am perfectly calm," Hickman declared in his cell.

Nothing further that might lead to the identification of the mysterious Cramer or Cramer's reputed companion, June Dunning, came from the lips of Hickman.

"I don't suppose the public will believe it, but there was another fellow in on this, his name was——." He stammered, paused, then continued, "Andrew Cramer."

"I just met him coming up from San Diego."

Hickman was quizzed by City Attorney C. Z. Randall of Pendleton, who sought to get additional details of description of Cramer.

Cramer, said Hickman, had deep set eyes, heavy eyebrows and was an inveterate smoker, he had a peculiar habit of walking with a slight limp every third or fourth step. He wore a blue shirt with collar attached, pants roller, and wore a black four-in-hand tie. He used cloth gloves.

Hickman expressed the opinion that after delivering the torso of the girl to Hickman at his apartment about six o'clock Saturday night, Cramer fled south. He reiterated a belief expressed yesterday that Cramer had taken towels from Hickman's rooms and placed them with the body in order to throw suspicion on Hickman.

Hickman volunteered the information that he had planned to return Marian alive and uninjured to her parents on Sunday if Parker, the girl's father had not "come through" with the ransom. The slaying of the girl by Cramer was entirely unexpected by Hickman, he said.

"The only reason he had to kill her and dismember the body was in order to get her into a suitcase which he could carry without arousing suspicion," he said.

Hickman described the appearance of the body when Cramer was alleged to have brought it to his apartment.

"I was shocked," he said, "he had put the body so that it fitted in the suitcase. The head was bent slightly to one side. The nose had been pressed down and 'frozen' flat so it was necessary to lift it up." He gave a gruesome description of the contrivance by which the girl's eyelids had been fastened so as to be kept open.

"There is something ghastly about a dead eye," said Hickman. "It is even more penetrating than a live eye."

Asked to explain why he used the expression "I am doing a solo" in some of his letters to Parker if he was acting with a confederate, Hickman indicated that he did not have a definite idea of the meaning of the word. He said he had overheard the word when he—

"There was no need of me using that word. I just thought it was clever like the words 'fox' and 'fate.' These names he signed to ransom letters.

"I know Parker doesn't feel as terrible about this as I do," Hickman muttered.

"Marian was sure a nice little girl," he kept repeating. "She didn't even cry when I told her I was kidnaping her, she just said she didn't think her father had the money but she hoped he would get it. She was a pretty little thing."

Told that his mother had collapsed and that his father had disowned him when informed of his confession, the self-styled "Fox" stolidly repeated "I know that I am not guilty of murder and I am perfectly calm. I didn't kill her, it was Cramer."

"I sent a message to my mother by that minister who was in here," he said.

Hickman sat in his cell with fantastic shadows of the swinging jail lights throwing sinster dark bars across his face today as he talked to reporters.

The story was much the same as that told yesterday but his manner of talking on this gray day after his capture was vitally different.

He didn't toss his head of wavy black hair and laugh as he did yesterday but sat on the edge of his cot rubbing his hands nervously, testing the joint of each finger separately.

He invited questions. But there was only time for one question, for there the story started, slowly at first, then rushing as though he were eager to review the facts and get them out of the way.

He appears to have the story of the kidnaping "down pat." However he has not yet undergone a real police grilling.

When Chief of Police Gurdane broke up the interview and reporters moved down the jail corridor the voice of Hickman still could be heard continuing the tale to his jail mates.

CRAMER HAS BEEN IN PRISON SINCE AUGUST

LOS ANGELES, Dec. 23.—(AP)—Andrew Oliver Cramer, implicated by William E. Hickman as an accomplice in the Marian Parker case, was located today in the Lincoln Heights jail here, where he has been a prisoner since last August, thus eliminating him, police said, from any connection with the crime.

Cramer told detectives that among his acquaintances was a woman known as June Dunning, who also was named by Hickman in his confession to police at Pendleton, Ore.

Cramer's brother, Frank Cramer, is a prisoner at the county jail serving a term for robbery. Andrew was sentenced for bootlegging.

Andrew Cramer said that his brother had "kept company" with Rose Hurst, alias Rose Cramer, whose true name was said to be Rose Dunning and who has a sister June Dunning. Both women operate rooming houses, Cramer said. Police were ordered to bring both women to headquarters for questioning.

"I know Hickman," Andrew Cramer told detectives, "I don't know why he picks on me. Of course it is impossible for me to have been in on that killing. It's too ridiculous to talk about. I've been right here all the time."

The woman the prisoner named as Rose Dunning was said by him to have a police record in San Francisco.

CAPTORS WILL ACCEPT ONLY LEGITIMATE REWARD MONEY

PENDLETON, Ore., Dec. 23.—(AP)—Tom Gurdane, grizzled chief of Pendleton's police force, who aided in the capture of William Edward Hickman, does not want any reward money except that offered by the city of Los Angeles, banks and other organizations. The rewards total close to $100,000.

"I don't want the money of individuals," he rumbled, "not the money of kids or women. But I see no reason why I should not take that which was offered by the Los Angeles banks and some of the organizations. That is legitimate reward money, legitimately earned."

And Buck Lieuallen, state traffic officer who with Gurdane captured the notorious fugitive, nodded vigorous assent.

Gurdane and Lieuallen typify the old and new of uniformed officialdom. Gurdane has two score years western police and frontier experience behind him. Lieuallen had the war—two years of it—and five years work in the state traffic department.

Both officers will leave in a day or two for Los Angeles invited there by the California city police. They probably will spend a week there and present indications are that they will have two dozen or more offers of theatrical engagements.

HICKMAN BOASTED OF HIS DEEDS OF OUTLAWRY

PENDLETON, Ore., Dec. 23. —(AP)—William E. Hickman, 19, in his jail cell today revealed a startling story of a career of crime that carried him through many cities before he came to the Pacific coast and became involved in the kidnaping of little Marian Parker, daughter of a Los Angeles banker, who was murdered and her body mutilated.

Hickman boasted of his deeds of outlawry as he told of skipping from city to city. In some of the cities, he said, he got "fine write ups." As he calmly discussed his travels, he remarked.

"My brain must be warped, or I could not have thought I could go through with this."

Robberies in Kansas City, Chicago, St. Louis and Columbus, O., were admitted by Hickman.

Following his return to his mother's home in Kansas City last July after being paroled from his conviction for forgery in the bank at Los Angeles where he had been employed, Hickman said he stole an automobile. It was a Chrysler coupe, but not the one that figured in the recent kidnaping.

He took it from an Independence, Mo., man in Kansas City.

"I drove directly to Chicago, where I paid $11 as a week's rent for an apartment at the Paradise Arms, on Washington boulevard," he said. "They will remember me because I gave the name Edward Hickman." He left Chicago and headed toward Toledo, Cincinnati and other cities in that district, but did not stop.

"I did not know just what I wanted to do. After going through Pittsburgh I picked up a member of the Pennsylvania state police. You can check on this, for he rode with me more than 20 miles.

"We arrived at the town where the barracks for the state troops are located, Queensburg. I believe the name was, a town of 10,000 or 15,000 inhabitants. He invited me to eat with him. His name was O'Connell or O'Donnell. He bought me a good steak and before I left he took a road map and spent 15 minutes telling me how to get to Philadelphia. He told me that if I returned that way he would like to show me through the barracks.

"I went to Philadelphia, but I did not like the apartments or the one-way streets, so I went on to Gettysburg. I paid a guide two or three dollars to take me over the battlefield."

He then related how he had visited Washington, D. C., Baltimore, Jersey City, where he ferried to Manhattan. He stayed in New York three days at 324 West 54th, or West 58th street, where a sign saying "furnished rooms" was displayed. He did not like New York and left on the third day.

He doubled back, going through Gettysburg again and into West Virginia. He dodged Pittsburgh and headed for Columbus, where he rented an apartment on Broad street.

"On October 31, I held up three places in less than 30 minutes, and I think I set a record for the town," he said.

"There was a good writeup about me in the papers the next morning. The next night I robbed two places and at one of them I just missed running into the chief of detectives who had not left the place more than two minutes before. It would have been funny if I would have run into him."

He passed through Indianapolis and went to St. Louis, where he said he held up several persons. On night while leaving St. Louis he fired a shot in a drugstore just to convince the proprietor that the gun was really loaded and that he meant business. He returned to Kansas City, where he abandoned the car, leaving the gears locked and throwing the key away.

The car which figured in the Los Angeles kidnaping case was stolen in Kansas City. Hickman then drove out across Kansas, toward California but had a premonition that things would not go well for him there and turned back to St. Louis, he said. From that city he went southwest through Missouri, Oklahoma and Texas, and while in El Paso he purchased another gun. He then went north and west through New Mexico, passing Phoenix, Ariz., at night. Gasoline was 30 cents a gallon there and he had Kansas license plates on the car. He remarked that "gasoline cost as much as milk did at home."

HICKMAN INDICTED FOR VIOLATION OF DYER ACT

LOS ANGELES, Dec. 23.—(AP)—The federal grand jury today indicted William E. Hickman, captured accused kidnaper-slayer, on a charge of violation of the dyer act, based on transportation interstate of a stolen automobile, the Chrysler coupe he drove from Kansas City.

EXTRADITION PAPERS GRANTED FOR HICKMAN

SACRAMENTO, Cal., Dec. 23.—(AP)—Governor C. C. Young this afternoon granted extradition papers for William Edward Hickman, held at Pendleton, Ore., in the Marian Parker kidnaping and murder case. The papers were granted on a grand jury indictment returned before Judge Charles Burnell charging Hickman with the kidnaping and murder. Dwight Longuevan, inspector of police, Los Angeles, was the agent named to return the prisoner.

FIRE IN WAREHOUSE AT MITCHEL FIELD, N. Y.

MITCHEL FIELD, N. Y., Dec. 23.—(AP)—Burning of an obsolete warehouse used as a gymnasium and boxing arena by the soldiers at this army air field threatened to destroy the whole cantonment today, but the fire was prevented from spreading to any serious extent.

The warehouse, a ban-like structure, was at the opposite end of the field from the hangars where the army planes are berthed.

While the flames were being fought by the soldiers and the fire departments of four surrounding towns, photographic planes on hand for the departure of Mrs. Frances Wilson Grayson on the first leg of her proposed flight to Europe circled overhead taking pictures.

Origin of the fire was not determined at the time. It burst suddenly from the old structure and the wind carried a rain of sparks and brands to the roofs of close packed wooden barracks nearby.

DENIAL OF CHARGES BY LUDLOW POLICE CHIEF

LUDLOW, Mass., Dec. 23.—Chief of Police Joseph A. Fouche, who was indicted with another police officer, two members of the board of selectmen, a road surveyor and a Springfield man for alleged conspiracy following the raiding of a huge still November 19, tonight declared that the charges against him are "absolutely false" and that he intends to remain in office as police chief.

Fouche, along with Selectmen Thomas J. Hyland and James J. Flynn, Motorcycle Officer Thomas H. Laughran, Highway Surveyor Ashley N. Boucher and James M. Ainsworth, of Springfield, face a total of 15 indictments charging conspiracy and bribery in connection with the operation of a still. All will be arraigned at 10 o'clock Tuesday morning in superior court.

SENATOR VARE FILES DENIAL OF CHARGES

WASHINGTON, Dec. 23.—(AP)—William mS. Vare, of Pennsylvania, who has been denied the oath of office as senator because of expenditures in his primary campaign, today filed with the senate privileges and elections committee a formal denial of charges brought by his democratic opponent, William B. Wilson, secretary of labor in the administration of Woodrow Wilson.

Declaring that there were no irregularities in the general election of 1926 as asserted by Wilson in his petition of contest for the senate seat, the Pennsylvania senator-elect said that Gifford Pinchot, as governor of Pennsylvania, "arbitrary, maliciously an illegally" withheld from him a certificate of elections in the usual form.

REV. RAYMOND N. GILMAN OF NEW BRITAIN SEEKS DIVORCE

HARTFORD, Dec. 23.—(AP)—Rev. Raymond N. Gilman, pastor of the Stanley Memorial church in New Britain, sought a divorce from his Russian war-bride, Irene Parogian Gilman, a worker in the International Institute of the Y. W. C. A. at New Haven, on the charge that she deserted him three years ago because of physical incompetability, in a petition heard by Judge Newell Jennings in the superior court today and left undecided.

The remarkable story of love, romance and blighted hopes of reconciliation related by the quiet and dignified young pastor was punctuated by readings from her letters to him eloquently admiring him as a man and as eloquently deploring him as a husband.

CABLED PARAGRAPHS

PANAMA, Dec. 23.—(AP)—Determined to have Colonel Charles A. Lindbergh land on Panaman territory rather than in th Canal zone, the Panama reception committee has started to prepare a landing field.

PARIS, Dec. 23.—(AP)—The famous Giosel colection of "stone age" bones, utensils and knicknacks unearthed three years ago on a French farm in the Allier department has been found by an international committee of scientists to be a practical joke perpetrated in the mid-Victorian era rather than the work of ancestral cavemen.

Divers Have Passed Line Beneath the S-4

Twenty Vessels and 1,090 Officers and Men Now Comprise the Salvage Fleet.

WASHINGTON, Dec. 23.—(AP)—The navy department tonight was informed that divers had compelled a tunnel beneath the sunken submarine S-4 and had passed a line beneath the craft.

The completed tunnel was described in the official message from Provincetown as being 19 feet back of the bow. The message, timed 6:50 p. m., added that work was proceeding on another tunnel 46 feet behind the bow, about the center of the torpedo room.

The weather remains "passable", officials advised the department, and the wind and sea have not risen appreciably, although snow flurries were reported.

TO CONTINUE EFFORTS TO RAISE THE SUB S-4

PROVINCETOWN, Mass., ec. 23.—(AP)—With all hope gone that life exists aboard the sunken submarine S-4, the rescue fleet continued its efforts today to raise the ill-fated craft from its grave 100 feet below the surface of the sea before unfavorable weather forces suspension of salvage operations.

The navy will not discontinue its attempts to raise the submersible "until forced to do so," Admiral Frank H. Brumby, in command of the rescue fleet, declared.

"It must be remembered," Admiral Brumby said, "that off Block Island in December 1925, it as necessary because of weather conditions to cease operations on the S-51 on December 6. These operations were resumed in the spring of 1926 when weather conditions permitted them. We hope to have the diving work about the submarine more advanced than it is now, but in diving operations you are doomed to many disappointments."

Captain Ernest F. King, directing the salvage operations, said that divers were still working late this afternoon, drilling a tunnel through the mud under the bow of the S-4 so that cables might be looped around the sunken craft.

20 VESSELS AND 1,090 OFFICERS AND MEN IN SALVAGE FLEET

PROVINCETOWN, Mass., Dec. 23.—(AP)—Twenty vessels and 1,090 officers and men comprised the S-4 salvage fleet today.

The naval force numbered 80 officers and 711 men and the coast guard force 26 officers and 253 men. In addition there were 20 officers and men of the Merrit-Chapman and Scott Wrecking company, of New London.

Other vessels included the U. S. S. Bushnell, the Falcon and Wright, mine sweepers; the submarines S-3 and S-8; the naval tugs Wandank, Iuka, Sagamore and Mohave; the destroyers Sturtevant and Mahan, used as fast mail and supply carriers; the coast guard cutters Tampa and Burrows, and five small boats, and the tugs Resolute and Relief of the wrecking company.

CHIEF OF POLICE SLAIN BY BANK ROBBERS

CISCO, Tex., Dec. 23—(AP)—Rumors of mob violence folowing the death tonight of Chief of Police G. E. Bedford, wounded while pursuing robbers who held up the First National bank here today, caused the removal from the city of Louis E. Davis, accused robber, who also was wounded.

A thousand men meanwhile searched the countryside for four robbers who escaped after using two little girls as a screen against bullets in making their escape.

A large crowd gathered about the hospital in which Davis was under guard and to forestall posible violence he was removed to Eastland in an ambulance.

THREE GIRLS KILLED, FIVE INJURED AT GRADE CROSSING

GLASSBORO, N. J., Dec. 23.—(AP)—An automobile carrying a gay party of school girls home from the last schol session before the Christmas holidays, was struck by a Pennsylvania railroad train at a grade crossing near here today, killing three of the girls and injuring five others.

Two of the victims, Estella Knorr, 13, and Naomi Robinson, 13, were killed instantly, while Ethel Knorr, 15, a sister of Estella, died tonight in the Cooper hospital, Camden.

As the automobile reached the railroad tracks the engine went dead. The train struck it while running at full speed, hurling it to one side and dragging it several yards before the battered car was released.

Western Railroads Protest Wage Award

Have Challenged the Authority of Four Members of the Board of Arbitration.

CHICAGO, Dec. 23.—(AP)— Western railroads today challenged the authority of four members of a board of arbitration to award wage increases to 55,000 firemen and enginemen by petitioning the United States district court to set aside a recent decision.

Counsel for the fifty five lines, comprising virtually all the leading trunk systems west of Chicago, contend the board had been dissolved on Dec. 5 when it reported to the court here it could not reach an agreement.

When Hazlett P. Burke, chief justice of the Colorado supreme court, summoned the board again to meet in Denver the two railroad members refused to attend, rightfully contending, the petition claims, that the board had automatically ceased to exist on Dec. 5.

On Dec. 17 the two employes' representatives and the two resignated as neutral members agreed on an award of 30 cents a day more for passenger firemen and 35 cents more for all other members of the brotherhood of locomotive firemen and enginemen.

The majority, commenting in their decision on the re-assembly at Denver, said it was authorized to do so by the board of mediation, a permanent body having jurisdiction over railroad wage questions, and the department of justice.

MRS. GRAYSON IS IN FLIGHT FOR HARBOR GRACE

ROOSEVELT FIELD, N. Y., Dec. 23—(AP)—Heading into the north on the first leg of what she hopes will be a trans-Atlantic flight to Croydon, England, Mrs. Frances Wilson Grayson hopped off a few minutes after five o'clock today for Harbor Grace, Newfoundland.

It was twilight when her huge amphibian plane "Dawn" was trundled to the foot of the mound where mechanics warmed up her motors, but darkness was falling when the ship came down the runway, gathering speed and lifting her heavy load after about two-fifths of a mile.

Oskar Omdal, the pilot, Brice Goldsborough, who accompanied Mrs. Grayson on a futile attempt to fly across the ocean in October, and Fred Koehler, motor expert, were aboard the plane with Mrs. Grayson.

Just before the take-off Mrs. Grayson said she had taken aboard 500 gallons of gasoline and that the ship weighed 10,000 pounds. She said she is convinced that the winter trans-Atlantic flight is feasible and believes that the greatest hazard, that of ice forming on the wings, has been eliminated by coating the wings with glycerine. This, it is thought, will prevent condensation and freezing of fog on the ship.

Sighted Over Cape Cod

NEW YORK, Dec. 23—(AP)—The French Cable company's station on Cape Cod, Mass., reported that Mrs. Frances Wilson Grayson's amphibian plane Dawn, flew over that point about 7:25 p. m.

ANTI-FASCISTS WERE ACQUITTED OF MURDER

NEW YORK, Dec. 23.—(AP)—Donato Carillo and Caligaro Greco, anti-Fascists, were tonight acquitted of the murder of Joseph Carisi, a Fascist, last memorial day.

Assistant District Attorney Henderson immediately moved dismissal of another indictment charging the defendants with the murder of Nicholas Amoroso, another fascist who was slain at the time Carisi met his death. The motion was granted.

Carisi and Nicholas Amorso were shot and stabbed to death on May 30 last as they were on their way with a group of friends to take part in the city's official Memorial day parade.

A spy who had joined the anti-Fascist alliance to produce information for the Fascisti league furnished the information on which police arrested Carlio and Greco. They declared they were in their Brooklyn homes at the time of the killings in the Bronx and that the Fascisti league "framed" them because of their political views. Clarence Darrow and Arthur Garfield Hays headed their counsel.

FRUITLESS SEARCH FOR MISSING FREIGHTER

PORT ARTHUR, Ont., Dec. 23.—(AP)—Search for the missing freighter Kamloops, lost with 22 men since December 7 last, ended today with the close of navigation on this section of Lake Superior for the 1927 season. The tug Whalen returned to port without the slightest trace of the Kamloops, after making a search along the north shore of the lake.

Christmas Eve.

Come, young and old, to Christmas Eve,
Together let us be merry!
With everg[illegible] porches wreathe,
And deck [illegible]ts with holly;
The Christma[illegible]ree with candles light,
Let children's hearts be merry;
Through windows frosted silver white
Let gleam the holly berry.
Then sing heigh-ho as the candles glow,
Heigh-ho to the Christmas tree,
Heigh-ho to the holly jolly red,
Heigh-ho to the children's glee.

Hang high and low the mistletoe,
Entwine it in the holly;
Let music play, with trumpets blow,
Old join with young in folly;
Bring in the Yule log from the shed,
It's ready for the firing;
And while it glows and crackles red
Let hearts grow bold, confiding.
Then sing heigh-ho as the trumpets blow,
Heigh-ho to the log's red light;
Heigh-to to the girl who dares to stand
'Neath the mistletoe tonight.

At midnight let the bells peal forth,
Old Christmas carols ringing;
From east and west, from south and north,
Let voices join in singing;
Grieve not because another year
So soon shall end its winding;
Old friends will stick if you are true
Like stars in heaven shining.
Then sing heigh-ho to the Christmas bells,
Heigh-ho to the Christmas cheer,
Heigh-ho to the friendships shining true
That and not with the year.

—W. H. Matthews in the New York Times

BRIEF TELEGRAMS

The total number of children in the state between the ages of 4 and 16 years is 375,026.

A gift of $500,000 for a new chapel at Trinity college, Hartford, has been made by William G. Mather of Cleveland.

Net operating income of American railways will decline in 1927 for the first time since 1921, the Railway Age declares.

President Coolidge feels that the army and navy are in better condition than they have been at any other time during peace.

Lawrence Higgins, 21 years old, was electrocuted in Richford, Vt., when he grasped an elevator cable that carried a heavy charge of electricity.

Lynching is on the decrease in the south, Robert R. Moton, principal of the Tuskegee institute told President Coolidge during a call at the white house.

Bread lines such as Chicago has not seen since 1913 are growing longer as Christmas nears and as winter strikes with penetrating chill through the thin-clad ranks of the jobless.

John W. Davis, the democratic standard bearer in 1924, will preside over the Jackson day dinner in Washington, Jan. 12, the first national get-together of democratic leaders since 1920.

A movement for "a wet republican party of North Dakota" to take an active part in national and state politics will be launched at a mass meeting in Bismark, N. D., January 9.

Extension of $25,000,000 credit to the Banca D'Italia, in connection with the stabilization of the Italian lira, as announced from Rome, was announced in New York by J. P. Morgan & company.

Louis Liggett, of Boston, an old friend of President Coolidge, sent to the white house yesterday as a Christmas present the one millionth rifle manufactured by the Winchester Arms corporation.

Harvey M. Kent, a commissioner of Fairfield county, was found dead in his bed in Norwalk, by his wife yesterday morning. Apoplexy was given by Medical Examiner William W. Tracy as the cause of death.

Vandals, thought to be adults, stripped 150 electric light bulbs, wires and branches from a community Christmas tree erected for outdoor exercises planned for Saturday evening in South Windham, Maine.

Raymond Petit, 23 year old, insane cripple, was held without bail for the January term of the supreme court, in Bath, Me., yesterday, after pleading guilty of the murder of Mrs. Maria A. White, 76, of Cathanio.

Through trains from Montreal and Boston for the east were being held at Moncton, N. B., last night because of a wreck which blocked the main line of the Canadian National Railways 27 miles east of Moncton, N. B.

The liner Leviathan left New York for Boston to enter drydock for her annual winter overhauling. She is due back in New York on Jan. 1, but is not scheduled to re-enter the trans-Atlantic service until Feb. 11.

Foreign Minister Briand of France was called upon yesterday by Chairman Borah of the senate foreign relations committee to extend his proposal to outlaw war between America and France to other world powers.

A house located in two states, three counties and four townships figured in a case brought to the attention of state troopers leading to the arrest of Walter Robinson, 51, of Hoosiak Falls, N. Y., on a charge of attempted larceny.

A paring down of the $290,000,000 tax reduction bill passed by the house to well under $250,00,000 was demanded yesterday by Chairman Smoot of the senate finance committee which will work over the measure after the holidays.

A celluloid umbrella of a pasenger which had been in contact with a heater at Milford, was described as the cause of a fire which started in and finally destroyed a bus of the Victoria Coach Line, on its trip from New York to Boston.

One of the Christmas greetings that President and Mrs. Coolidge enjoyed most was a telegram conveying the season's best wishes from the people of Hermosa, S. D., where the executive attended church during his summer in the Black Hills.

The recent beef boycott by eastern interests and the $1 to $2 decline in cattle prices of last wek caused by the boycott has been completely recovered, Everett C. Brown, president of the Chicago Livestock exchange said in a statement yesterday.

Carl C. F. Kressbach, a third year student in the Graduate School of Architecture of Harvard university, was the winner of the first award in the Warren Architecture competition conducted by Beaux Arts Institute of Design, of New York.

President David Daley of the Blackstone Valley Gas and Electric company revoked his order, issued last week, directing meter readers and other employes to report the existence of stills and other apparatus that may indicate violation of the prohibition laws.

No ice in Connecticut is strong enough to bear a man's weight and fishing through it is not safe, Chief Game Warden A. J. Williamson reported yesterday to the state fish and game commission, after viewing lakes and small pools in the coldest parts of the state.

Prisoners at the Fairfield county jail who are without friends to remember them on Christmas, will receive from Mrs. Paul Allen, of Stamford, each a box containing one pound of candy, cigarettes, fruit and a necktie for the male prisoners and a different assortment of gifts for the women.

One hundred and fifty state convicts in Alamaba, all of them serving long sentences and many of them lifers, Friday will enjoy their first liberty since commitment to the penitentiary. Governor Bibb Graves has issued them Christmas paroles, each for a period of seven days, effective December 28.

John Flynn, who jumped his bond two years ago while awaiting trial in superior court in New Haven, on charges of participation in the robbery of Rynne's liquor establishment in Commerce street, will be returned to New Haven from Rochester, N. Y., within a few days.

WHITE HOUSE CAROLS WILL BE CARRIED BY RADIO TONIGHT

Christmas Carols Sunday Afternoon, Sung in English, German and Russian, Will Be Broadcast—A Special Program of Carol Singing Has Been Arranged by a Broadcasting Chain For Two Hours Before Midnight Tonight—President and Mrs. Coolidge and Son, John, Are to Join in a Community Christmas Eve Observance.

WASHINGTON, Dec. 23.—(AP)—The joyous spirit of Christmas descended over the national capital tonight, pointing the way for the observance of the holidays in the homes throughout the country.

Most of the members of Washington's official life were hurrying to their family firesides but a good share remained here to spend Christmas and to welcome a new year.

Like a symbol for the festivities which will prevail throughout the nation, a stately spruce tree has been decorated just south of the treasury. With hundreds of colored bulbs it is ready to be lighted by President Coolidge tomorrow evening, thus setting in motion the season's activities which as usual will revolve about the White house.

Under the gleaming boughs of the trees the president with Mrs. Coolidge and their son, John, will join in a community Christmas eve observance and later will welcome the Interstate Commerce Commission Glee club to the White house for the singing of Christmas carols. The public has been invited to participate.

As Christmas day neared, activity increased today at the White house. Five trees were carried in to be decorated under Mrs. Coolidge's personal supervision with electric lights and festive tinsel. Three of them will be placed in the blue room and underneath one Mrs. Coolidge will arrange a reproduction of the nativity in Jerusalem. Another tree will be erected in the hallway and the fifth will decorate the private apartment of the president on the second floor.

Of the members of the president's cabinet, Santa Claus was awaited especially at the home of Secretary Davis of the labor deaprtment where his five children promoted that happy atmosphere which only youngsters can give to Christmas. Secretaries Kellogg, Jardine, Hoover, Davis of the war department, and Attorney General Sargent, will spend Christmas in the national capital.

Secretary Mellon goes to Pittsburgh to open his home there for the holiday. Secretary and Mrs. Work will go to Baltimore and Secretary and Mrs. Wilbur to Wayne, Pa., to spend the holidays with relatives. Postmaster General and Mrs. New are returning to Indianapolis.

Special church services are being arranged by the various denominations. The president will attend church Sunday, probably at Keith's theatre, used by the Congregational church which he and Mrs. Coolidge attend, for largely attended services while their own edifice is under repair.

At Washington cathedral, where Woodrow Wilson is buried, there will be a program of Christmas carols Sunday afternoon sung in English, German, Russian. They will be broadcast.

Likewise, the radio will carry the voices of the carol singers at the White house tomorrow night and a special program of carol singing has been arranged by a broadcasting chain for two hours before midnight tomorrow.

SUSPENDED SENTENCE FOR COUNTESS DE JANZE

PARIS, Dec. 23.—(AP)—The American born countess De Janze, who was Miss Alice Silverthorne of Chicago, was set free on a suspended sentence and a four dollar fine in the Paris courts today for shooting her English lover, Raymond Vincent De Trafford, of titled family last March at the Garde Du Nord.

In passing judgement of six months in jail, and then suspending the sentence, Judge Fradin told the countess that he was moved by pity and the circumstances under which the shooting occurred—De Trafford's abandonment of her after promising to marry her, she having in the meantime got a divorce from Count De Janze.

The judge was more harsh with De Trafford, who came to testify, although he was not summoned.

"He failed in his duty, and did this from selfish interest," the judge remarked. "If he failed to keep his word it was not because of religious or philosophical scruples, but because he feared his allowance would be cut off."

PEACE OFFICERS SLEW TWO MEXICAN ROBBERS

MIDLAND, Tex., Dec. 23—(AP)—Murder charges were filed tonight against C. C. Baze and Lee Smith, peace officers, alleged to have slain two Mexicans they believed were about to rob a bank at Stanton, Texas, today.

Victor Ramos, who was wounded by the officers, testified at a preliminary hearing that he and his two companions who were slain had been "planted" in front of the bank.

There is a standing reward of $5,000 for dead bank robbers in Texas.

Hilario Nunez and Norberto Diaz were the men slain.

The wounded Mexican said he and his companions met the officers while they were walking on the highway near Stanton, and had been promised employment by them.

The officers told the men to meet them "close to the bank" in Stanton, said Ramos. The three did as they were instructed and a few minutes later the two men came back, Ramos said, and opened fire.

Two of the Mexicans dropped dead and Ramos suffered four flesh wounds and said he was struck on the head with a pistol butt.

NEAR FREEZING WEATHER CONTINUES IN FLORIDA

MIAMI, Fla., Dec. 23.—(AP)—An unusually severe cold wave which has held the Everglades section on the southeastern top of Florida in the grip of freezing and near freezing temperatures continued today, leaving truck and fruit growers, exhausted from a four night fight against frost, and faced with the necessity of lighting smudge pots again tonight.

A minimum temperature of 27 degrees, the coldest in many years, was reported to the local weather bureau today from the Everglades. This brought an announcement from Richard W. Gray, government meteorologist, that all unprotected truck crops in that region had been destroyed.

LOS ANGELES RETURNS FROM TRAINING CRUISE

NAVAL AIR STATION, LAKEHURST, N. J., Dec. 23.—(AP)—The navy dirigible Los Angeles returned to the hangar tonight after an experimentation and training cruise which started last night and which extended along the coast from Philadelphia to New York.

Lieut. Commander Charles E. Rosendahl was in command of a crew of 40 men and officers.

OBITUARY

Mrs. Emo Jean Stone.

SPOKANE, Wash., Dec. 23.—(AP)—Mrs. Emo Jean Stone, 85, who in her younger days was a leading contralto with the original "Bostonians," well known opera company of the late '70s, died here today.

Robert H. Fuller.

NEW YORK, Dec. 23.—(AP)—Robert H. Fuller, novelist and former newspaperman, died suddenly today while waiting [illegible] an elevated station.

LINDBEGH TO HOP OFF FOR GUATAMALA WEDNESDAY

MEXICO CITY, Dec. 23.—(AP)—Colonel Lindbergh's entertainment as Mexico's guest will officially end Monday afternoon with the first, last and only purely American function he has known here—a reception at the American embassy for the members of the American colony, to meet the flier and his mother.

All Tuesday Lindbergh will be left absolutely free to prepare his plane, the Spirit of St. Louis, for his Central American flight and to the study of maps, he will hop off for Guatemala Wednesday morning.

The aviator informed the correspondents this afternoon that he might fly to Porto Rico, but emphasized that for the present no definite plans had been made for such a visit—whether it would be before his flight to Havana or after.

Wednesday morning will see him on his way to Guatemala City, which he expects to reach in nine hours or less. From there he will fly to the capitals of the following countries, in the oner named:

British Honduras, Salvador, Honduras, Nicaragua, Costa Rica, and Panama. The Panama-Havana flight, he sid, might not be a non-stop affair, as he sees no reason for it. If he makes a stop on this flight, he has not yet picked his landing place.

EMBEZZLED BANK'S FUNDS OVER PERIOD OF THREE YEARS

CHICAGO, Dec. 23—(AP)—William E. Hayes, 25, and Lehigh Gossman, 23, former clerks in the Security Trust and Savings bank of Los Angeles, admitted following their arrest today on charges of embezzlement, that they had taken $50,000 of the bank's funds over a period of three years. They told police they fled Los Angeles Dec. 11 when their peculations were discovered. They waived extradition and will be removed to Los Angeles when officers arrive.

They started to work for the bank in 1925 for $90 a month, police said they related, and shortly afterward met two girls and found their salaries insufficient to keep up their social activities. Later they said they married the girls and found that household expenses were higher than those of courtship and kept up peculations of about $300 a week. Their wives, they said, are in Los Angeles.

LIFE ENDANGERED BY NEW HIGH SPEED AUTOS

SCHENECTADY, N. Y., Dec. 23.—(AP)—Dr. Mathias Nicoll, Jr., state commissioner of health, predicted, in a health talk broadcast tonight by radio station WGY, that new high speed automobiles would increase enormously the danger to life and limb. The prediction was based on advertised speeds of 55 to 65 miles.

"There is only one reason for advertising this feature," Dr. Nicoll said. "That is to sell more cars. Many people are going to purchase a machine largely on account of its speed. Now what does that mean—just so many thousands more death dealing vehicles on our highways."

FIRST PRELIMINARY EXAMINATION OF REMUS

CINCINNATI, Ohio, Dec. 23.—(AP)—Three alienists appointed by Probate Judge William Lueders, today made their first preliminary examination of George Remus, whose present mental condition will determine whether he will go free or be sent to an insane asylum for killing his wife, Imogene, here on October 6, last.

Doctors H. D. McIntyre, Thomas A. Rattlief and Herman Hoppe, who will represent the probate court will withhold their opinions until the sanity hearing begins Dec. 28. The examination was conducted in Remus' cell.

OIL CRIMINAL CONTEMPT PROCEEDINGS RECESSES

WASHINGTON, Dec. 23.—(AP)— The criminal contempt proceedings against Harry F. Sinclair, William J. Burns and their associates were adjourned late today until Jan. 3 with Edward J. Kidwell, who has charged government attorneys with intimidation and coercion on the stand and yet to be examined by the defense.

WILLIMANTIC

Office 826 Main Street. Telephone 1131-2.

WINDHAM-QUIDNICK CREDITORS TO GET 25 P. C. DIVIDEND

(Special to The Bulletin.)

WILLIMANTIC, Dec. 24.—General unsecured and unpreferred creditors of the Quidnick-Windham Manufacturing company, former textile manufacturers in Rhode Island and Willimantic, Conn., will be allowed a dividend of 25 per cent, it was reported by the receivers for the months of October and November and allowed by presiding Justice Willard B. Tanner in superior court at Providence, R. I., Thursday. The report states further that the receivers believe that there will be sufficient funds available to pay all outstanding bonds with accrued and unpaid interest. The court accepted the resignation of William S. Pepperell, of Providence, as one of the receivers. The report shows a total of $157,155.13 on hand on October 1, 1927. Receivers Charles H. Newell, of Providence, and Walter B. Knight, of this city, are to be paid $5,000 for their services in Rhode Island and Connecticut and William S. Pepperell, the third receiver, will be paid $1,250. The local holdings of the company, including extensive mill plants and machinery and tenement buildings have been sold at auction or private sale.

George H. Andrews, widely known as the justice of the Mansfield town court, has been automatically retired as a result of having reached the age limit of 70 years. Justice Andrews celebrated his birthday at his home at The Ridges, December 19. On that occasion the three generations of the family were present to the number of 23. The generations include the sons of Justice and Mrs. Andrews, Dudley Andrews, of East Hartford; Merton Andrews, of The Ridges; Russell A. and Winfield J. Andrews, of this city, with their wives and children. A feature of the dinner table was a cake of generous proportions bearing 70 candles. Mr. and Mrs. Andrews are planning to celebrate their golden wedding anniversary on August 26 of next year.

Officials of the Mansfield fair held at Storrs on September 29, have been busy this week mailing out or distributing money awards for premium winners at the fair. Out of 243 entries in the various exhibits, 201 won prizes. Exhibits in general schoolwork and displays of vegetables, flowers, etc., had been entered by 127 school children of the town and among them there are 101 winners, the prizes ranging from 15 cents to ten dollars. School Supervisor Levi T. Garrison has sent out checks totalling $271.35.

Town Clerk Frank P. Fenton has received his supply of fishing and hunting licenses for 1928, the combination license and button being the same as the past year. Lyman Maine of Twin Pines, Windham, was the first to sign up for a combination fishing and hunting license.

A Nativity pageant was given by the children of The Ridges school of Mansfield in the school auditorium Thursday night. The pageant, which was in charge of Miss Edith Larkin, teacher of the upper grades, assisted by Miss Margaret Noonan, of the primary grades, was enjoyed by over 100 people. Special commendation was made of the work of Althea Andrews as Miss Columbia and Raymond and Pauline Greene as Joseph and Mary.

Football letters were awarded this morning at a meeting of Lyceum of the Windham High school held in the auditorium with the president, Miss Janet Scripture in charge. Principal Egbert A. Case made the awards. The program was a special Christmas musical featuring the combined glee clubs which made their initial appearance under direction of Miss Catherine H. Wheeler of the faculty. The W. H. S. orchestra played with Miss Elizabeth F. Hunt as leader. The assemblage joined in singing Christmas carols. Principal Case announced that the school would reopen Monday, January 2.

A delightful Christmas entertainment and tree was held tonight by the Spiritualist Lyceum at the Woman's club rooms.

The public schools of the city and town closed this afternoon for the holidays and will reopen Monday, January 2. Sessions at St. Joseph's school will also resume on that date and at St. Mary's school the date is set for Tuesday, January 3.

Mothers and babies participated in a party of the Cradle Roll of the Methodist Episcopal church last Wednesday afternoon with Rev. and Mrs. Harold H. Critchlow as guests. Light refreshments were served during a social hour. Members of the roll are Betty and Bessie Lou Rogers, Audrey Haass, Lois Olson, Nell and Avis Rogers and Francis and Herbert Perkins.

Charles H. Caswell, of this city, and superintendent of music for the Palm Beach county, Fla., school system and choir director at the West Palm Beach Congregational church, directed the presentation of a Christmas cantata, The Christ Child, by H. wley, last Sunday. The presentation was by a double quartet with Mr Caswell as one of the bass vocalists and his daughter, Miss Lois Caswell, as one of the altos. Mrs. Caswell presided at the organ.

There was a large attendance at the Methodist church this evening for a Christmas tree with a program of song and story. Members of the church school derived much merriment an d fellowship from an exchange of gifts which also included outside friends. Superintendent Nichols was in charge.

Nearly 250 sacks, the largest avalanche of mail for one day during the present season's rush were received at the post office today and an equal number of mail sacks were shipped out during the day. From six o'clock this morning to two o'clock this afternoon there had been 16,000 pieces of first class mail run through the stamping machine.

Miss Dora Ginevras, of 26 Union street, was tendered a luncheon at the Nathan Hale hotel Thursday evening by several of her friends in honor of her approaching marriage, Monday, December 26 to Elmer J. Michand of 31 Center street. Miss Ginevras received many beautiful and useful gifts.

The quick response of Engine Company No. 1 to a fire in the residence of William Sarnowski, of Brickiop road, beyond the city limits, shortly after midnight this morning, averted what would have been a serious conflagration. The blaze had started in the attic of the residence and was making headway that would soon have had demoring results, when it was checked and extinguished with 35 gallons of chemicals.

Lawrence A. Kinz, principal of the Windham evening school, announced today that the school will reopen Wednesday evening, January 4th, for the second term.

The pupils of the first grade of the Windham street school which holds session in the town building pending the completion of the new addition to the school, enjoyed a pretty Christmas tree party this afternoon. The 23 children played games, sang and gave recitations. The teacher, Miss Ruth Ferguson, distributed the gifts from the tree.

Charles Folsom, of the Edgarton-Folsom company, is quite ill with pneumonia at his home at The Ridges.

Mrs. Bixby Morrill and family are entertaining her brother, Randall E. Stewart, of Jersey City, N. J.

John Gibson, of the U. S. Navy, stationed at the base hospital in Norfolk, W. Va., is spending a holiday furlough with his mother, Mrs. John A. Gibson and brother Ralph H. Gibson, of Windham road.

Holiday guests of Mrs. Mary W. Sullivan, of Jackson street, are Mr. and Mrs. George Orrok, of Cambridge, Mass., and her son, John B. Sullivan, student at the University of Virginia Law school.

Mr. and Mrs. Charles F. Risedorf are entertaining Mrs. Wilbur F. Burrows, of Middletown, and L. W. Franklin, of Hartford.

Mrs. Ralph J. Lussler and Mrs. Gerard E. Loiselle were Norwich visitors today.

Professor James T. Hillhouse, of the University of Minnesota, has arrived at his home here for the holidays.

Mrs. Lizzie F. Litchfield is spending the holidays with her son, Attorney Lucius P. Fuller and family, in West Hartford.

Mr. and Mrs. Albert E. Welch are to have as Christmas guests, her brother, A. G. Tinsley, of New York, and Mr. Welch's aunt, Mrs. Minna Steinbach, of Baltimore, Md. Mrs. Steinbach will remain for an extended visit.

Mr. and Mrs. William E. Hughes, of Worcester, Mass., arrived this evening to spend the holidays at the home of her brother, Dr. Charles A. Jenkins.

Miss Celia R. Cohen, student in the New England Conservatory of Music at Boston, has arrived at the home of her parents, Mr. and Mrs. Jacob Cohen, for the holidays.

Miss Mary Rose Savory, training nurse at Hartford hospital, is spending the holidays with relatives here.

Mr. and Mrs. H. B. Nelson left today to be holiday guests of friends in Rumford, Me.

Parker Smith, of Worcester Tech, is at the home of his parents, Mr. and Mrs Albert B. Smith, for the holidays.

Miss Edith T. Parks, teacher in Farmington, is at her home here for the recess.

Mrs. William H. Peckham has been entertaining Mrs. Albert Peckham, of Lebanon.

Mr. and Mrs. Albert J. Piche will spend the holidays with relatives in Biddeford, Me.

MYSTIC

Mystic academy closed Thursday for the holidays and will open, January third. At two o'clock the pupils and more than forty parents enjoyed the program in assembly hall. The stage and hall were decorated with green and red. Miss Joanna Burnett, principal announced the following program: Song by school, Deck the Hall with Holly; O Come All Ye Faithful; song, Scholars of the 8th grade; violin solo, Dancing Dolls, Milton Lapin; song by school, O Little Town of Bethlehem; song, Dominic Cerioni and Rudolph Cerioni; play, Mother Goose Christmas; Mother Goose, Jeannette Godfrey; Nell, Ethel Godfrey; Harry, Herbert Williams; Rob, Alma Wilbur; Bobby, Roger O'Brien; Jack, Leon Duerr; Jill, Barbara Chapman; Boy Blue, David Wilbur; Miss Muffet, Shirley Bennett; Simple Simon, Hamilton Dodge; Jack Horner, Lawrence Wilson; Mistress Mary, Barbara Neff; Bo Peep, Emily Stoddard; Santa Claus, Frank Bradley.

The household goods of Manuel Sylvia were moved Thursday, to Fair Haven, Mass., where his family will reside.

Mystic grange held its annual Christmas festivities in Grange hall, Thursda yevening. A tree with beautiful decorations stood in the center of the hall. The entertainment was by the children, with Mrs. Eva MacAslan was pianist and included: Recitation, Christmas Story with encore, Violet Myers; solo, Loretta Tinker; recitation, Grace Austin; violin solo, Martha Morgan; solo, Edna Pierce; recitations, Marjorie Lamb, Thelma Strybl. George Snyder, Charlie Strybl; singing of Christmas carols, Mrs. Marion Gremley, Mrs. J. P. Meyers, Mrs. Ruth MacDougal, Mrs. Mabel LaFerrier, Mrs. John Tedford; Santa Claus impersonated by William Stott distributed gifts and a bag of candy and nuts to the children. The adults received popcorn and candy. Doughnuts and coffee was served. 130 were present.

Mrs. Sarah Wolfe of Beacon Falls, Conn., is spending the winter with her son-in-law and daughter, Mr. and Mrs. Lucian O. Allyn.

Mrs. John Meyers and daughter Violet are visiting Dr. and Mrs. R. Kinmouth in Wrentham, Mass.

STONINGTON

At the K. of C. whist Thursday evening. The prizes were won by Miss Connie Henry, Miss Jean Ledwith, George Grogan and William Previty.

Masses on Christmas day at St. Alban's church. There will be special music in the choir. There will be special music in charge of Mrs. Katherine Murphy, organist.

The Sunday school festival of Calvary church will be held at 5 o'clock Christmas day, with a tree. In the morning the services will be at 7 and 7:30. Special music, in charge of Mrs. P. H. Rretzel, organist.

The following officers were elected at the annual meeting of the Ladies' Aid society of the First Baptist church: President, Mrs. Mattie Ide; vice president, Mrs. Estella Wadsworth; secretary, Mrs. Jennie Lewis; treasurer, Mrs. Minnie P. Hyde; social committee, Mrs. Gertrude Ostman; reception committee, Mrs. Thomson; entertainment committee, Mrs. Rose Potter; waitress committee, Miss Mary Babcock; flower committee, Mrs. Grace Slade; calling committee, Mrs. Julia Bradley; membership committee, Mrs. Eva Ryon.

This (Saturday) evening at 6 o'clock the Girl Scouts will sing Christmas carols in front of the homes of shut-ins.

Philip Riley, acting as the guy tender on the barge Elmer B. Wallins, unloading coal at the Bindloss wharf went over backwards into the cold waters when the rope broke, Wednesday morning. He swam to the other side of the wharf and resumed work after changing his clothes.

LEFFINGWELL

The Christmas tree and exercises by the Sunday school, will be held in the Baptist church at 7:30, Tuesday evening, Dec. 27.

DANIELSON

DANIELSON EXPECTS VERY HAPPY CHRISTMAS

(Special to The Bulletin.)

DANIELSON, Dec. 24.—Danielson awaits Christmas with joyous anticipation. On the eve of the holiday one finds this community with practically all of its holiday preparations completed and only the last minute details needing attention. The promise is for a particularly happy holiday here. The exceptionionally heavy holiday buying forecasts an abundance of gifts, a widespread distribution of good cheer.

Featuring Christmas eve in Danielson will be the brilliantly lighted tree and exercises for the young people on Davis park, this made possible through the efforts of the American Legion and its auxiliary. Carol singers will go about the borough, too, just before the midnight hour, cheering those who are so fortunate as to hear them with the glad spirit of Christmastide.

In all of the churches of the borough on Sunday—Christmas day—there will be special programs of festival music and sermons dealing with the significance of the event observed.

The Messe de l'Oratorie, will be sung by a choir of St. James' church under the direction of Mrs. Joseph Gareau, organist, at the 5:30 mass Christmas morning. Kyrie, choir; Gloria, choir; Gratias Agimus, soprano solo by Miss Lucile Caron; Credo, choir; Et in Spiritum, with baritone solo by Raymond Ballard; offertory; Nato Nobis Salvatore, tenor solo by Henry Wolsard; Sanctus, choir; Benedictus, tenor solo by Henry Wolsard, Agnus Dei, choir and with soprano and tenor duet by Mrs. Albert Bernier and Henry Wolsard; Dona Nobis, soprano solo by Mrs. Albert Bernier.

At 8:15 o'clock the musical part of the mass, with Mrs. Gareau, directing, will be as follows: Dans Gette Etable, solo part by Miss Florida Boucher; The Holy Mother Sings, with solo by Miss Pauline Boulaine; Noel, solo by Mrs. Lena Briere; O, Little Town of Bethlehem, with solo by Mrs. Eva Bodo; The Midnight Air Revealed, choir.

This choir also includes Liane Lemieux, Lorina Vincent, Leonie Grenon, Irene Regis, Mrs. A. Kelley and Mrs Loretta Bartlett, sopranos; Elizabeth Grennon, Anna Gates, Alice Bessette, Lillian Marshall, Mrs. George F. Davignon, altos; Ovill Bernier, Joseph Gareau and D. J. Beaudoin, bass.

Attorney Harry E. Back, acting as attorney for the Westcott-Wilcox Old People's home of Danielson, has applied to the superior court for this county for a decree ordering and allowing the sale of certain real estate held in the name of the home and which it has no need of, that the money derived may be invested for the home and the revenue applied to the purposes of the home.

It appears from the application that the holdings of the home include 8 acres of land, which are of no special benefit to the institution. There is good reason to believe that this land can be sold at either private sale or public auction and that it will bring a very considerable sum, especially in view of the fact that the state contemplates building a new state highway route through that section, from Main street to Stearns hill, to relieve the congestion of traffic now moving through Reynolds street over the Providence-Hartford trunk line. With the building of the new route the land which the home would sell would become valuable for residential purposes, and undoubtedly would sell quickly.

A new Dayton tire, a pair of tubes or Standard tire chains make useful gifts and with them we give you coupons. Ray W. Pellett. Tel 360 or 351.—Adv.

From his home in Elmville the funeral of Jeremiah Bourgeois was held this morning with a solemn high mass of requiem at St. James' church. Rev. James McCarthy, M. S., was celebrant of the mass, with Rev. Antheleme Mollard, M. S., as deacon and Rev. Joseph A. Demers, M. S., as sub-deacon. Burial was in Holy Cross cemetery, the committal service conducted by Fr. Mollard. The bearers were William Chattelle, Antonio Chattelle, Noe Lamelin, Adelard Lamelin, Albert Couture, Edward Russell, Lou's E. Kennedy was the funeral director.

The following are the newly elected officers of Harmony Court, No. 12, Order of Amaranth, they to serve during the coming year: Royal matron, Mrs. Ethel G. Ingalls; royal patron, J. Earl Knox; S. K. assistant patron, Sidney W. Bard; H. L. assistant matron, Annie W. Knox; H. L. secretary, Mrs. Katherine K. Bard; H. L. treasurer, Annie E. Anderson; H. L. conductress, Ethelle Parkhurst; H. L. assistant conductress, Norma D. Playton; ch. trustees, Mabel G. Walters. These officers are to be installed on January 19.

As a group, the Wakitatina Camp Fire Girls held a Christmas party. Five of the girls had a part in the program: Joy Waller, Beatrice Harold, Geneva Olisen, Georgia Demopolus and Barbara Alexander, the latter appearing as Santa Claus. Refreshments were served.

Thursday evening in their hall the Pythian Sisters gave a Christmas party for children of their families and for some other little people who were invited in to share in the good time. There was a Christmas tree, well filled Christmas stockings and a Santa Claus! With the other gifts, oranges and candy were distributed. The affair was arranged by a committee made up of Mrs. C. E. Haynes and Mrs. Abby Davis.

A midnight service is to be held at St. Alban's church Christmas eve, starting at 11:45. This will be a service of Holy Communion and will extend into Christmas morning. Rev. Leonard R. Richards will officiate. The Christmas party for the children of St. Alban's parish is scheduled for Wednesday of next week.

William McDermott, who has been in Quebec on a business trip, returned to Danielson today to spend the holiday season.

The Christmas tree exercises to be held on Davis park Saturday evening are to begin at 7 o'clock.

The pretty custom decorating the interior of a closed car with a wreath is again in evidence this year.

The postal force put in another long period of high pressure work today, and managed to keep fairly abreast of the exceptional amount of work they are being called upon to do.

Sister Mary Magdelen de Jesu, M. A., of the Order of Presentation Nuns in Montreal, but for the time being studying for her doctor's degree at the Catholic university in Washington, is spending the Christmas season with her mother, Mrs. Eloi Getty of Academy street.

Postmaster and Mrs. E. H. Keach are to spend Christmas with relatives in Providence.

Chocolates in holiday boxes—a last minute suggestion; ribbon candy 3 1-3 lbs for 49 cents, at Dowe's.—Adv.

With Christmas exercises in some instances, the schools of the town of Killingly and Brooklyn closed this afternoon for the holiday vacation.

Mr. and Mrs. John Gebert are expected to arrive here from Michigan on Saturday. Officer Gebert will return to duty as night patrol office in the business section the coming week.

Miss Miriam Boomhower, visiting nurse, said this morning that she was delighted at the widespread generosity of individuals and organizations this Christmas season in giving things that are to go to make the holiday a cheerful one in the homes of the needy.

Miss Georgia Burroughs has gone south to spend the holiday season with her parents, Dr. and Mrs. George M. Burroughs, who have taken a house at Deland, Fla., for the winter season.

Mr. and Mrs. Victor Anderson and daughter, Lucile, are spending the week end with relatives in Naugatuck.

Miss Madelyn Cronin, student at Mt. St. Vincent's college on the Hudson is spending the Christmas holidays at her home in Danielson.

Miss Madelyn Henesuit of St. Ann's convent at Lowell is here to spend the Christmas season with her father, Alcid Heneault.

Paul Bitgood, an athletic coach at the Connecticut Agricultural college, is spending the holiday season with his father, F. E. Bitgood.

A Christmas tree party, with appropriate exercises, is to be held at the Methodist Episcopal church Monday afternoon.

Good hard wood for sale. Tel. 77-3.—Adv.

Christmas exercises and the Christmas tree gathering at the Nazarene church are scheduled for Monday afternoon.

Harry Boyd, member of the cadet corps at the United States Military academy at West Point, will spend Christmas with his parents, Mr. and Mrs. Samuel Boyd, of the West Side.

A tree loaded with gifts and special entertainment will feature the Christmas party at the Westfield Congregational church Monday afternoon.

There are to be programs of Christmas music at the services at the Baptist church on Sunday.

The Bulletin wishes everyone a delightfully merry Christmas.

PUTNAM

SPECIAL MUSIC IN PUTNAM CHURCHES SUNDAY

(Special to The Bulletin.)

PUTNAM, Dec. 24.—Christmas services of unusual beauty are planned for Sunday at the Second Congregational church. At the morning service, the combined senior and junior choirs will sing special Christmas anthems as follows: Anthems, "The Story of the Christ Child," by Shepperd, and "Hail, the King," by Bartlett; carols, "Bring a Torch, Jeanette Isabella" and "We Three Kings of Orient Are." The organ music for the service will be "Hark, the Herald Angels Sing," by Mendelssohn, and the offertory "The Shepherds' Carol," by Chubb.

At the evening service, at the opening of it and during the first part of the service, the church will be lighted by candles. There will be a program of choral and instrumental music similar to those of previous years, but with some novel changes. Organ music will be, Prelude, "Holy Night," by Dudley Buck, and offertory, "The March of the Magi," by Dubois; "Cantique Noel" will be played by piano with organ accompaniment and the "Ave Marie" of Bach-Gounod will be rendered by violin, 'cello, piano and organ. The senior choir will sing the famous cantata, "The Star Divine," by Lansing.

The minister will preach at both services.

At St. Philip's Episcopal church the services on Christmas day will be as follows: 8 a. m., general communion services of the parish, children of the church school acting as the choir; 10:30 a. m., festival eucharist and sermon; 7 p. m., festival evensong and address, followed by the Christmas social in the guild room. Special offerings will be received on Christmas day in aid of the churches of Vermont, injured by the floods.

The services at the Methodist church will be Christmas services at both morning and evening. In the evening there will be a Christmas concert by the choir and Sunday school. On Monday evening there will be a Christmas tree in the church parlors at 7 o'clock for children and grown ups.

The First Baptist church will have Christmas services on Sunday at both morning and evening. At 10:30 in the morning the choir will give the Christmas cantata, "The Manger and the Star," and the pastor, Rev. Henry E. Hodge, will take for the subject of his sermon, "The Christmas Star." In the evening at 6 o'clock there will be a concert by the Bible school, using a Christmas Missionary service, entitled, "The Birthday of the King." There will be an address on "The Kingliness of Jesus." The Christmas tree and social of the Bible school will be held on Monday evening. A beautiful Christmas tree now graces the lawn of the church.

Miss Rose Petrin was given a kitchen shower Thursday evening by the girls of the Putnam steam laundry, in honor of her approaching marriage which is to take place January 2. She received many gifts among them being a kitchen clock. The guests were Mrs. E. L. Kelley, Miss Bessie McCauley, Miss Theresa Tetreault, Miss Yvonne Tetreault, Miss Lucy Benoit, Miss Anita Demers Miss Theresa Morin, Miss Blanche Cady Miss Ora Tetreault, Miss Bertha McKone, Miss Doris Marquis, Miss Helen Dixon and Miss Fernande Demers. Refreshments were served and a most enjoyable evening was spent.

Mrs. John Whalen, of Bellevue street, was in Norwich this week, having been called there by the death of her father, John O'Donnell at his home on Central avenue last Tuesday morning. Mr. O'Donnell was born in Ireland but came to the United States when a young man. For years prior to his retirement he was in the employ of the New Haven road and had many friends in this city.

In declaring a regular semi-annual dividend of 2 1-2 per cent. at their meeting this afternoon, the directors of the Cargill Trust company also provided a pleasant Christmas surprise for the stockholders by authorizing an additional special dividend of one per cent.

Treasurer J. Dyer Potter said that the bank has had an exceptionally good year. Out of the earnings of the past six months—that is, the six months that will end on December 31—the bank, in addition to earning the regular and the special dividend has set aside $10,000 for surplus account and also the necessary sums for interest and taxes. Another $10,000 was added to surplus in June of this year, from earnings of the first six months of the year.

The success of the Cargill Trust company is one of the various indications of how well things have gone in Putnam during 1927.

Miss Beatrice White, who has been the guest of her grandfather for the past months at West Thompson, has returned to her home in Portland, Maine.

Hazen Calhoon, Jr., is home from Colby college for the holiday vacation.

Quentin Sanger, a student at Clark University in Worcester, is spending his holiday vacation ith his parents in South Woodstock.

Charles E Ross, vice president and general manager of the Hamilton Brown Shoe company of St. Louis, Mo., and Mr. and Mrs Emory C Munvan and little son, of Worcester, Mass., have been visiting their mother, Mrs. Lowell D. Ross, of Main street.

The Putnam branch of the Y. M. C. A is to be in charge of the second annual ice carnival to be held on Perry's pond. Just off the upper end of Grove street, on January 6 and 7. County Secretary L. Edwin Hill will receive entries up until December 28. There will be classes for boys and girls under ninety-five pounds, from ninety-five to one hundred and ten pounds, from one hundred and ten pounds to one hundred and twenty-five pounds. There will also be open events for both men and women, for industrial workers and for business and professional people.

Mr. and Mrs. William H. Mansfield, Jr., will spend Christmas with relatives in Boston.

Mr and Mrs. S. D. McIntyre and daughter, Miss Janet, of Grove street have gone to Boston to spend the Christmas holiday with their son, Allen McIntyre and family.

Miss Edith Child, a junior at Simmons college in Boston is home with her mother, Mrs. Annie C. Child of South Main street for the Christmas holidays.

Miss Edith Pease, a teacher in the schools at Manchester, Conn., will spend the holidays with her parents, Dr. and Mrs. H. L. Pease, Fremont street.

Mr. and Mrs. William Hall of Willimantic, former residents of Putnam, are the guests of friends and relatives in the city.

Harry L. Tatem of Eastford has been appointed administrator of the intestate of Charity Voorhis late of Eastford by Judge John M. Tatem.

The Misses Rhea and Ruth deCoudres students at the Rhode Island School of Design, are spending their holiday vacation with their parents, Mr. and Mrs. Thomas H. deCoudres of Woodstock avenue.

JEWETT CITY

CHRISTMAS MUSIC PROGRAMS UNUSUALLY ATTRACTIVE

(Special to The Bulletin)

JEWETT CITY, Dec. 24—Christmas services in the borough churches promise to be of special interest Sunday, as indicated by the following musical programs:

St. Mary's Church

9:00 o'clock—Mass. Venite Adaremus, choir; first violins, Beatrice Lamotte, Stenny Miss, Josephine Hourigan, Sarah Gill; second violins, Lawrence Olson, Thadeus Arabie, Grace Flynn, Emelda Vincent; offertory, Polish hymn, Polish choir; L'Hastie de Noel, choir; violin solo, Bercenes Slave, E. Lamotte; recessional, O Lovely Infant, choir. Sister Cecelia is in charge of the music; organist, James Olsen.

At the 10 o'clock mass a chorus of 35 voices will sing Asperges Me, plain chant from Coucone's mass in Ft. Christi Elelson, Mrs. Edward Blanchard and Mrs. Agiae Sarrasin; Gloria, Coucone; Qui Tollis, soprano solo, Mrs. Sarrasin; Credo; Et Incarnatus Est, Mr. Sylvester, Thomas Barnet, Mrs. Sarrasin, George LaFleur, Mrs. Noel Garand; offertory, Adeste Fideles; soprano solo by Mrs. Blanchard, with quartet; Sanctus; Benedictus; Agnus Dei, Concone, Mrs. Sarrasin, Mrs. Garand and choir.

In the benediction O. Salutaris, Hayden; Tantum Ergo, Beethoven; Divine Praises, Holy God, Beethoven.

James Olsen, organist and chorister.

Baptist church: Morning service; prelude, "Nazareth", Gounod; offertory, "If With All Your Hearts" (Elijah), Mendelssohn; postlude, "Christmas Processional", Maxfield; anthem, "Singing of Him," Wilson; solo by Mr. Tyler Gilbert.

Evening service: Prelude, "Christmas Voices," Ashford; offertory, "Aria," Handel; postlude, "March of the Wise Men," Ashford.

A two-part cantata, "Chimes of The Holy Night," by Fred B. Holton will be given by a chorus composed of: Soprano, Misses Vera McBroome, Florence Quimby, Winifred Scates, Verna Tarbox, Doris Bliven, Beatrice Cathcart, Mrs. G. H. Prior; altos, Misses Margaret Pordan, Emma Dearley, Ellen Prior, Isabel Button. Mrs. G. H. Prior, chorister; Mrs. John Davis, organist.

Methodist church: Morning service: Organ prelude, He Shall Feed His Flock from the Messiah, Handel; festatine, Glory to God in the Highest, Wilson; anthem, Singing of Him, Wilson; offertory, And the Glory of the Lord, Handel; postlude, Recessional March, Thorne.

Evening: Concert by the young people. A pageant The Christmas Story, with eleven characters. Prologue and epilogue by Arlene Burdick, minor parts by primary class.

Zegeer's store gives toy presents with every purchase of toys. Buy 25c toy you will receive 25c toy for present. Buy 50c toy you will receive toy for 50c. Buy $1.00 toy you will receive a toy for $1.00. Other toys are selling next to nothing for today only. We also have a large assortment of gifts for men, women and children at reasonable prices. Come to our store and save money.—Adv.

The music Sunday morning at the Congregational church will be participated in by both choir and congregation. The singing will be of Christmas carols, led by a chorus of senior and junior choirs. The program: Organ prelude, Nazareth, Gounod-Westbrook; carols, Joy to the World, Handel; Hark the Herald Angels Sing, Mendelssohn; Shout the Glad Tidings, Charles Ives; responsive reading, The Magnificat; carol, There's a Song in the Air, Alexander Gibson; solo, Holy Night, Franz Gruber; Miss Sadie Thompson with violin obligato by Charles Perkins; offertory, O Holy Night (Cant'que de Noel), Adams-Westbrook; carol, Light of Those Whose Dreary Dwelling, Arthur Sullivan; carol, It came Upon the Midnight Clear, Richard Willis; postlude, March of the Magi Kings, Th. Dubois; chorister, Mrs. E. H. Hiscox; organist, Mrs. W. L. Benjamin.

This (Saturday) evening, Christmas tree festivals are to be given at the Congregational and Baptist churches at seven o'clock. Features at the Congregational church will be the Christmas Home Scene, a picture 9 by 25 feet, with special illumination. At the Baptist church an exercise The Gift of Bethlehem.

Finn's mat. and eve. today. Very Confidential, with Madge Bellamy.—Adv.

Rev. and Mrs. W. J. Reynolds have arrived at Lisbon parsonage. Mrs. Reynolds is much improved, after a serious illness with pneumonia at her sister's home in New Jersey.

Miss Grace Gardiner of Connecticut Woman's college, Leslie Carrell, Tufts Medical college, Misses Christine and Arlene Burdick, Boston university, Harold Faust, Yale university, Everett McCluggage, Philadelphia School of Technology, Ruth Ballou, Miss Wheelock's Kindergarten, Boston, Dav'd Carter, Wesleyan university, Miss Virginia Goodenough, University of Vermont, Miss Freda Goodenough, Amsterdam, N. Y., Miss Dorothy Goodenough, Plymouth, Mass., Edward Faust, Jr., New York, Miss Priscilla Scates, Children's hospital in Boston, Miss Hallie Burleson, East Orange, N. J., Mr. and Mrs. Richard Meyer, New Britain, Prof. and Mrs. Champion Mathewson and children, Linwood Mort, Rensaeller college, Stephen Jaskiewicz of New York, Florence Connell and Eileen Walsh of The Academy of the Holy Family, Baltic, will spend the holidays at their homes.

Finn's Sunday For the Love of Mike, with Ben Lyon and George Sidney. Scenes of this year's Yale-Harvard boat race and Thames river.—Adv.

WESTERLY

SPECIAL CHRISTMAS MUSIC BY CHRIST EPISCOPAL CHOIR

(Special to The Bulletin)

WESTERLY, R. I., Dec. 24.—The following program will be rendered at Christ Episcopal church Christmas morning: Organ prelude, The Shepherds' Song, Bamby; processional, Adeste Fideles, Wade; Venite, Gloria, Rimbault; soprano solo, Angels From The Realms of Glory, H. B. Shelby, Mrs. Jessie C. Dawson; TeDeum, Dudley Buck; Kyrie, Steiner; Gloria Tibi; anthem, He Shall Be Guest, Adams, choir; hymn, O Little Town of Bethlehem, Radner; sermon; offertory offertory anthem, Hog O Heaven, Towne; Sulsu Corda, Steiner; Agnes Dei, Steiner; communion carol, Silent Night, Gruber; Gloria In Excelsis, Steiner; Glory to God In The Highest, Adams; Nunc Demittes, Moir; Dresden Amen, Moir; recessional hymn, Hark the Herald Angels Sing; organ postlude, Hosannah! To God, Wacks; Mrs. Florence S. Larkin is organist and choir director; Mrs. Jessie C. Dawson is soprano soloist.

COMMANDERY CHRISTMAS CEREMONIAL AS USUAL

(Special to The Bulletin)

WESTERLY, Dec. 24.—Narragansett Commandery, No. 27, K. T. of Westerly, will hold its annual Christmas day observance in a special conclave at the Commandery asylum on Christmas day, at 11:30 a. m. The Sir Knights will gather at the direction of Right Eminent Sir Norris G. Abbott, grand commander of the Knights Templar and the Appendent Orders of Massachusetts and Rhode Island for the purpose of participating in Christmas greetings to Grand Master, Most Eminent Sire George W. Valiery, of Denver, Col.

The council of Narragansett Commandery, Commander Robert Hazard; generalissimo, David A. Lowry, and Captain General Francis M. Johnson will head the commandery lines, when seated at the table in the commandery banquet hall. At high noon the toast will be given to the grand master sentiments will be expressed to ranking officers in the symbolic capitular cryptic and chivalric orders of Masonry. Greetings will be sent and received from sister commanderies of the jurisdiction and Columbian, Palestine and St. John's Commanderies of Norwich, New London and Willimantic, respectively. The committee in charges consists of Narragansett Commandery past commanders Eminent Sire Lewis Stanton, John Albert Pawson and Arthur C. Card.

At Westerly High school at the last period Friday afternoon there was the singing of Christmas carols and recitations. Carol singing in the corridors was one of the features of the Christmas observance at the Elm street school this afternoon.

The Quarry Hill school divided its exercises into two parts. In the morning pupils of the third and fourth grades trimmed a Christmas tree in the school yard for the birds that left pieces of bread and other bits of food were fastened to the tree. In the afternoon pupils of the first and second grades gave a Mother Goose pageant in costume. The third and fourth grades presented a play, "A German Christmas." The fourth grade had a puppet show and the fifth and sixth grades gave a variety program, including an original play. There was a Christmas tree in each room and gifts were exchanged.

Two presentations of "The Christmas Party," one in the forenoon and the other in the afternoon were given at the High Street school.

At the Pleasant Street school each grade held informal exercises.

All 8 the grades at Bradford participated in a pageant entitled "Christmas in America."

At the Beach Street school the fourth and fifth grades presented a short play, "The First Christmas."

At Chestnut Street school the children sang songs and recited Christmas poems.

The Park Avenue school held its Christmas entertainment Thursday afternoon. A dramatization of "The Cratchits' Christmas Dinner," by Charles Dickens, was presented by pupils of the fifth grade.

MORE COMING tadhp1 SE

No criminal cases were tried Friday morning in the regular session of Third District and but three civil cases were heard by Judge Oliver H. Williams. New writ entered before the calling of the docket—Samuel Feldman et al vs. Andrew S. Grant. Motion filed for bill of particulars and continuance made for two weeks. Criminal docket—State, Thomas E. Brown, vs. Joseph Comforti, (two cases.) vs. Harry Stewart, vs. William Sorensen, alias, all continued one month. Civil docket—Gavitt Furniture company vs. Agnes C. Fraser and Arthur E. Fraser. Continued one week for trial. Granite Street Garage vs. Antonio Fiore. Entered settled at request of Attorney Roche. LeRoy Sherman vs. A. H. Shepard. Ready. Granite Street Garage vs. Joseph Luppinazo. Continued one week for trial by agreement of counsel. LeRoy Sherman vs. Leonard Edwards. Ready. The Keller-Kohn Co. vs. Katherine P. Scott. Continued one week. Addison S. Archie vs. John Jordan. Judgment rendered for plaintiff to recover $24.51 and costs. John Ullis vs. James Bliven. Garnishee charged and indebtedness of $24.54 disclosed.

Trial calendar—LeRoy Sherman of Hopkinton, testified in his case against A. H. Shepard, that he conducted a garage and that the defendant was indebted to him for $324.34, mainly for work done on motor trucks. Judge Williams found for the plaintiff to recover his bill and costs of suit. In a similar case LeRoy Sherman was given a decision to recover $121.67 from Leonard Edwards, together with costs of suit. A jury trial was claimed. In the action, Edward J. Regucci vs. Thomas Korea, to recover on a loan the defendant, residing in Pawcatuck, stated that he was unable to make payment.

Clary V. Palmer, a member of the Green Hill Coast Guard station, Capt. William F. Hooper, charged by Corp. James E. Norman of the R. I. state police that Dec. 5th he suffered an unregistered auto owned by him to be driven on the Post road, testified that Coast Guardsman Allen who accompanied him a mile and a half to the station mail box on the Post road had a driver's license. The case was continued two weeks.

Robert Brewker camp, No. 6, United Spanish-American War veterans at its annual meeting Thursday evening elected: Commander, Abraham P. Datson; junior vice commander, Irving A. Kelley; senior vice commander, Patrick W. Shea; officer of the day, James Spellman; officer of the guard, John H. Keegan; trustee for three years, Arthur N. Nash. Commander-elect Datson made the following appointments: Adjutant, Harry T. Powers; quartermaster, Henry W. Sutcliffe; chaplain, Shelby C. Nicholas; historical, B. A. Babcock; sergeant major, Lewis J. Perry; quartermaster sergeant, Arthur E. Crumb; color sergeants, Peter McFninch, Daniel S. Harrington; chief musician, Fred Collins.

Following the election of officers, the camp and auxiliary jointly celebrated Christmas with a tree for members of the camp and their families.

Mrs. Anna Eliza Hakes, 68, wife of Harlan P. Hakes, died Friday morning at her home on the Potter Hill road. She was born in Westerly Nov. 17, 1859, the daughter of William and Emma Lanphear. She was a member of Pawcatuck Seventh Day Baptist church. Besides her husband she is survived by two step-sons, Robert and Jesse Hakes, and an adopted daughter Miss Abbie A. Hakes.

Francis Lynch, 90, a Westerly resident for 60 years died Thursday Providence at the home of his daughter, Mrs William Lees.

He was born in Ireland, but came to New York city in 1865. After living there about a year, he came to Westerly where he resided until two years ago, when he went to make his home with his daughter in Providence. During his long residence here, he was employed for many years as a stone cutter at the Smith Granite Co.

His wife, Margaret Lynch, died a number of years ago. He is survived by two daughters, Mrs. John Madden of Boston, and Mrs. William Lees of Providence, and by six sons, James Lynch of Stonington, John

THE SOCIAL CORNER

LET'S DANCE AND SING AND MAKE GOOD CHEER, FOR CHRISTMAS COMES BUT ONCE A YEAR.

SOCIAL CORNER POETRY.

MY WINDOWS.

Three windows in my House of Life
Look out three different ways.
One turns with wistful longing
To the Road of Yesterdays;
And watches how the shadows
Of the poplars, slim and tall,
Point mutely at remembered days,
And silence over all.

And one looks out with eager eyes
Upon the Street of Now,
And sees the passers up and down,
And greets them with a bow.
The little street is frankly gay,
With checkered shade and shine,
And busy, too, with bustling joys
That wait on me and mine.

The other window turns away
From Yesterday and Now,
And not a single backward glance
Its vision will allow.
Its gaze leaps out to hills afar;
Its clear eyes, purged from tears,
Up through the deathless pines can trace
The Path of Coming Years.

And sometimes when the sun is down,
And I am all alone,
The little windows beckon me,
For they are quite my own.
And seem to love me, every one.
At each I stand and look,
And read their little stories
Like the chapters of a book.

The first one fills and thrills me through
With happiness and pain:
The next—I'm drenched with starlight,
And then I'm splashed with rain.
But the other window draws me,
And I smile through rainbowed tears,
For I read a happy ending
Down the Path of Coming Years.

By Barbara Young in the New York Times.

Sent in by TWICE TWENTY.

AN EASTERN LEGEND.

There's a tender Eastern legend,
In a volume old and rare,
Of the Christ-Child in His garden,
Walking with the children there.

And it tells this strange sweet story
(True or false, ah, who shall say?)
How a bird, with broken pinion,
Dead, within the garden lay.

And the children, childish, cruel,
Lifted it by shattered wing,
Shouting: "Make us merry music!
Sing, you lazy fellow, sing!"

But the Christ-Child bent above it,
Took it in His gentle hand;
Full of pity for the suffering
He alone could understand.

Whispered to it—oh, so softly!
Laid His lips upon its throat;
And the song-life, swift returning,
Sounded out in one glad note.

Then away, on wings unwearied,
Joyously it sang and soared;
And the little children, kneeling,
Call the Christ-Child "Master, Lord."

Sent in by ARIES.

THE CHRISTMAS PUDDING.

(A Recipe.)

Take some human nature—as you find it,
The commonest variety will do—
Put a little graciousness behind it,
Add a lump of charity—or two.
Squeeze in just a drop of moderation,
Half as much frugality—or less,
Add some very fine consideration,
Strain off all of poverty's distress.
Pour some milk of human kindness in it,
Put in all the happiness you can.
Stir it up with laughter every minute,
Season with good will toward every man.
Set it on the fire of heart's affection,
Leave it till the jolly bubbles rise.
Sprinkle it with kisses—for confection,
Sweeten with a look from loving eyes.
Flavor it with children's merry chatter,
Frost it with the snow of wintry dells,
Place it on a holly-garnished platter
And serve it with the song of Christmas bells.

By Carl Werner.

Sent in by NORMA.

COMPANIONSHIP.

It isn't that we talk so much,
Sometimes we like to roam.
You do not say a word to me,
I do not talk to you.

I sit beside the reading lamp,
You like your easy chair,
And it is joy enough for me,
To know that you are there.

It isn't that we go so much,
Smetimes we like to roam,
To concert or to theater,
But best of all is home.

Our lives are fitted each to each,
In all our likes we share,
And it is low enough for me,
To know that you are there.

It isn't that you tell to me,
The things I've come to know,
For some things are to deep for words,
And love is surely so.

You only have to touch my hand,
To learn how much I care,
And it is joy enough for me,
To know that you are there.

By Anne Campbell.

Sent in by DORINDA.

THE SPIRIT OF GIVING

At Christmas time, O, be thou tender, true;
Thy friends make glad and all thy foes forgive;
With its sweet light begin to live anew,
Ungrudgingly give, and giving, much receive.

Make thy glad life grow large—thy soul expand;
Lest there be one full day within the year
When love shall open wide thy waiting hand
To lessen want and dry some bitter tear.

Give wisely, freely of thy bounty, give
And most of all, do not forget, give love;
Since giving is the truest way to live
And richest treasure laying up above.

Souls there are many—heavy laden, sore,
And eyes that weep, and hearts that often bleed
Share with pale want thy over-flowing bin,
By kindness save some brother from despair.

Show kindness, O my brothers, every-one
Let the true Christ in your own soul be born;
Thus thou canst be God's well beloved son.
And make each dawn a joyous Christmas morn.

ANN TENNA.

THE PRE-CHRISTMAS MANIA

Christmas time will soon be here,
We will send and receive
As Christmas gifts without end
Heaps on heaps of worthless junk,
Trash enough to fill a trunk
Representing many a plunk
That we'll spend.

For about two frenzied weeks
We will shop,
We will buy and buy and buy,
Till we drop.
Never until we have spent
Every last remaining cent
That we'd saved to pay the rent
Will we stop.

Not a moments rest or ease
Will we take,
Gayly trimming Christmas trees,
Till we break.
All day long and half the night,
We will toil by candlelight,
Till we've got 'em fixed just right,
How we'll ache.

When the morning after dawns
We'll be sane,
Empty purses vain regret,
Bitter pain.
We will swear it was a shame
And make vows to quit the game
But—next year we'll do the same
Thing again

—By W. T. WITHROW.

Sent in by PISCES.

ANSWERS AND INQUIRIES

ONONDAGUE 1902: Many thanks. The season's best wishes.

O. D.: Letter sent as requested.

E. L. M., JACK'S WIFE, ORMADINE, CLUB NO. 6, MAVIS, O. D., PISCES, DORINDA, E. M. R. C. P.: Many thanks. Best wishes of the season.

SKIPPER, RICKETY ANN and HEPATICA: Letter and cards forwarded as requested.

ARIES, ADAM, EVE, MOTHER PRESTON, ANN TENNA, SKIPPER, RICKETY ANN, I. J. B., AUNTY No. 1: Many thanks. Season's greetings in return.

TWICE TWENTY and ZANY: Thank you; the season's greetings in return.

KITTY LOU: Many thanks. The greetings of the season.

SASSY, IDALEANE, PRIMROSE, KEZIAH DOOLITTLE, CALLA LILY: Thank you. Season's greetings in return.

TAFTS: Thank you. Letter sent as requested.

B. NATURAL: Letter sent as requested.

A SUCCESSFUL MEETING

Dear Editor and Social Corner Friends: Another Social Corner meeting in the annals of history and memory. A fine day Dec. 7th and a goodly number present. They came from north, south, east and west, 60 in all. There was a fine dinner served by our lovely hostess and her efficient helpers with many good things to eat and pies galore. We had a fine program for entertainment. Snowflake read the story of early Christmas. We had a miniature Christmas tree with Calamity Jane as Santa Claus, who presented each one with a gift.

Mrs. Richardson by request came and gave us delightful music and songs. The Friendly Voice and Prudence gave a monologue which was quite amusing. Prudence was a fine looking gentleman wearing The Friendly. Voice's grandfathers wedding hat, a tall black beaver. Sam accepted The Friendly Voice's proposal and they went on their way rejoicing. Olga was not as gay as usual, as she was regretting the loss of her beautiful ring. Hope the lucky finder will kindly return it to the owner.

Snowflake is to be our hostess at our next meeting, and hopes the entertainment, the social gathering and all will be even better than our last meeting, which certainly was a success. There is an old adage, "Better late than never." I was waiting for "the other fellow" and when no one wrote, thought I would get busy.

Merry Christmas and best wishes to Social Corner friends.

WURDY BELLE (Club No. 5)

TO MAKE A TOY CIRCUS

Dear Corner Members: Secure the cover of 3 cheese boxes to make the floor of the tent, the largest measures 18 inches and the smaller about 7 inches.

Make a small hole in the center of each cover. Now for the tent pole, which can be made from an old broom handle, should be 12 1-2 inches long, measured from top of handle. Nail this pole in center of covers putting a nail, with large head, up through holes previously made and nail through end of pole where it was sawed off.

Paint inside rims of covers with white paint and outside rim with red paint. After paint is dry, cover the bottom of this tent floor with a thin coat of glue and cover with sawdust.

Take stiffly starched unbleached cotton cloth for a tent; white oil cloth is also good. For sides of tent cut a strip of cloth or oil cloth 3 inches and 8 inches wide. To make top of tent draw a circle measuring 21 inches, draw a line through the center and cut out half of circle; sew the rounding edge to length of strip cut for side of tent, turn and sew again, making a French seam, which should be on outside of tent when finished.

Measure and cut a strip 21 inches long and 3 inches wide for awning, fold in 10 equal parts and round off for scallops. Bind edge of these with red bias binding, or if tent is made of oil cloth, paint the edge with red paint to imitate binding. Sew this strip in front of roof and make a narrow hem down front side of the tent. Run a wire up through the hem and around through the French seam, then down through the other hem at side front.

Bore a small hole in top of tent pole, and stick in this a lolly-pop "handle" for a flag pole and attach a small flag. Tack the top of tent to the top of pole and bottom sides of tent to floor on outside underneath. Now shape the wire to hold tent down in right position and cut off, allowing piece on either end to secure to tent floor. To make cage for the menagerie and booths for side show, use cigar boxes, leaving a piece of the cover on, about 1 1-2 inches wide. Nail this on and paint box red, when dry paint the names of animals they are to hold (on strip of cover left on) with gold or yellow paint. Put excelsior on floor and use meat skewers for bars. The animals for this circus must be quite small to look in proportion with tent and cages. You can make larger tent and animals if the dimensions of this tent are enlarged. Animals made of wood, rubber, celluloid or cloth stuffed are suitable for this circus. If one cannot afford to buy the animals, very satisfactory ones can be made of old felt, pennants of cloth, stuffed with cotton batting. Make leopards and tigers of orange cloth and paint spots and stripes with black paint. Make black French knots for eyes or use black beads and fine yarn for tails and manes for animals. Make elephants of gray felt with floppy ears and fowl's toenails for tusks. For flag poles use round sticks stuck in empty spools which have been painted red. Cut flags from red and yellow felt and attach to poles. Set these flags at side of the tent and menagerie.

Paint a few large empty spools of different sizes and shapes, red and white. Buy a bright colored rubber ball to put in ring and make animals stand on hind feet by resting front feet on spool.

A trapeze can be made with two spools (painted) with tall sticks stuck in them (use skewers if you wish) and a short length of an old spring curtain rod stretched between the sticks.

For equestrians, buy 3 small celluloid dolls, with jointed limbs. A soldier doll makes a good ring master and a mechanical tumbling clown or balky donkey adds a circusy atmosphere.

Now for the side show. Make grotesque figures and freaks the bearded lady, etc. Cut these out of old stocking legs and stuff out in odd shapes. It is surprising with little ingenuity combined with imagination, what one can make for a circus.

This one I saw in a paper. I have added a little but hope some one will make it. I intend to, if not this Christmas, for some birthday present.

ETHELYN.

J. E. T.'S SUGGESTIONS.

Dear Editor and Social Corner Sisters: Here are some new uses for shredded wheat, rice flakes and all samples left at the door unopened.

Take three shredded wheat biscuits soaked in about a cup of warm milk, one-half cup warm water, one egg, one-half cup tiny raisins, pinch salt, few specks of butter on top and bake till light brown.

Use same way only use apple sauce instead of raisins.

After soaking in milk I put shredded wheat in codfish and potatoes for codfish balls. Had some one come in so had to increase the supply so fried this way. I added two tablespoons salt pork grease and then fried them in the pork grease saving crisp slices of pork to eat with my "pig" potatoes as we call the little potatoes.

Save all your ravelings and put them between two pieces of felt cut from top of old felt hats or heavy pants cloth or bed ticking. They make good holders. Sew them across each way, overcast edges or bind.

J. E. T. (March 21.)

POEM AND SONG WANTED

Dear Editor and Corner Friends: How true it is that "procrastination is the thief of time"! Here it is near the end of 1927 and I would like to have a letter in the Corner once a month any way. We are having mild weather, no need of going to Florida.

Mother Preston: Your letters remind me of what I've read in Dr. Chase's book. It's good reading just the same.

Aunt Jerusha: You would have had a call from me if the weather had been pleasant. I've met you at Willimantic and Coventry lake.

Calla Lily: I think same as you do, a new broom sweeps clean but the brush will wear off if it's used much. Just wait till Club No. 6 gets into its teens and see who will help.

I wish some one would send in the poem "One by one the sands are flowing". I would also like the words to the old song "Daisy Dean." We have a sister by that name and I'm glad I have met her.

Many thanks to all who have sent me Christmas cards. Hope all will have a merry Christmas and a happy New Year.

JOAN

THE STORY OF BLOODY BROOK

Dear Editor and Friends: I thank those who have been so kind since I have been here. I think the cards from Aries, Kansas Lily and Kochin are very nice.

Well Christmas is near once more. Little grandson said to me "Gamma, let me take your stocking it holds more than mine."

Peggy Alder, Caro, Dece. 1492, Nely Grey, Votami: I wish you all a merry Christmas and a happy New Year.

One sister asked me about Bloody Brook. Yes, you have the right location. It is just below the Wm. Tanner place. There is a sad story about the brook. Grandpa told it to me when a small girl. It was in the days of the first settlers of the place. A man went up the brook a way and cleared up some land, then a heavy forest, and built a log house. He with his wife and three children lived there. There were others below the Gates place. What is now the road was then only a trail and west of the place was another settler. One morning in spring the west settler was going to see his friend to the south. He came to the brook and his horse stopped, nearly throwing off the man, snorted and turned back. The man got off and tied the horse to a sapling by the side of the trail, and went back to see what the horse saw. The water in the brook was a dark red. He was scared. He crossed over and went on foot to his friends and told them. The men took their guns and went back with him to see the awful sight. One of them said let us go up and tell our friend. He will know what it is all means. When they got to the clearing there was nothing but a heap of smoldering ruins. They looked for the folks but could not find them. One man went to the brook. There he found the man and family murdered and the water of the brook looked like blood. A cow was in the brook farther down. They did not know if it was the Indians that seemed to be friendly or some other tribe. Grandpa said his grandfather told him the story when he was a small boy. Grandpa would be 130 if he were living. That is why it was called Bloody Brook. The water has a look like sweetened water.

Providence Rose: Will you be up before New Year's?

I am sending my heart's best wishes to all for a nice Christmas and New Year.

NONESOPRETTY.

CLUB NO. 1'S FINE CHRISTMAS PARTY

Dear Editor and Social Corner Members: In the first place I want to wish you all a merry Christmas and a happy New Year. Sympathy for the sick and sorrowing.

So much is brought to mind at holiday time, when we see the vacant chairs of those who have passed on. Now a few words to those who did not attend Club No. 1's meeting in the chamber of commerce hall last Wednesday. You don't know what you missed. Effie M. certainly gave us a wonderful programme. I enjoyed every bit of it. Not only Effie M. but all those who assisted in any way deserve a big vote of thanks. Everything went so smoothly. We had a lovely Christmas tree furnished by Effie M.'s husband. He also deserves a vote of thanks.

Sir Hopkins gave us some fine selections on the piano, her husband playing the violin. Closing with the Star Spangled Banner.

Mrs. Charles Beebe played the piano while two ladies sang. (I do not know their names, but I know that all appreciated it).

Christmas gifts were exchanged and as usual we had a lovely dinner.

LAVENDER

Merry Christmas TO ALL SOCIAL CORNER MEMBERS

JUST A NUTS BROWN BREAD

Dear Social Corner Readers: I must write a few words as "thank those who helped me at our last meeting. I am sorry I didn't get around that day to thank them but maybe they will forgive me. I have a pair of gloves, a knife, a gold band cup and an embroidered dish towel which were left at the hall. If any one doesn't call for them before I will bring them to the meeting.

Lady Lou: I have the yellow bow. You didn't take it. I will see that it gets there on time.

Dorothy Bradford: Here is my brown bread recipe:

Brown Bread: 2 cups corn meal, 1 cup rye meal, 3 cups sour milk, 1-2 cup molasses, 1 tablespoon soda, salt, and raisons if you like; steam 4 hours.

I am sending the description of the oil cloth doll. As you will see the ruler slips right through the sleeves; the legs hold the pencils. The jacket is cut from table oil cloth measuring

11 inches across the arms and 7 inches in length. The oil cloth is cut double as it is to be same at back as front. Cut slits in front to insert pencils and blanket stitch around. The legs are cut 2 inches wide and 7 inches long. Insert them between layers of jacket. You can blanket stitch in any color but every one seems to prefer the red. The pig tails are made of embroidering floss. One skein makes 3. This serves as a loop to hang it up by. The features are drawn with black enamel paint with red ink for the cheeks. The head is stuffed a little with either cotton or soft rags. I use silketeen for the blanket stitch around the edge. This can easily be wiped off with a damp cloth if they become soiled and cost very little to make them. In order that the stitching around the edge may be even I lengthen the stitch on my sewing machine as long as possible and stitch all around the edge with no threat in the needle. This makes the stitches more uniform with less trouble.

Wishing you all a merry Christmas and a happy New Year.

JUST A NUT.

HELPS FOR HOUSEKEEPERS' MINDS

Dear Social Corner Editor and Members of the Corner: This article is not on household helps, or the practical side of our work, but help for a housekeeper's mind is as important as helps for the hands. Therefore I have put down three things which make my housework more agreeable. In our helps we use The Bulletin cooking recipes, its housekeeping helps, its styles and suggestions, and its advertisements, but how many of us get the mental help from the articles printed on its pages?

For instance that bit of philosophy printed at the top of the Social Corner page if pinned in our calendars where we could read it many times before the next one came would help us through many a hard day. Often it seems as if the Social Corner editor writes it especially for me.

Then there is the editorial and a great many times sayings of prominent men. Those famous words of great men if pinned where our eyes can see would thrill us with their strength and beauty even when our hands are busy with the dreaded task of washing dishes. Perhaps this task would not be so distasteful if we occupied our minds with courageous words.

The daily poems should be clipped out and put in the work basket, to be read when we are darning stockings, when our mind would be a blank or filled with petty troubles. Read the articles penned by the "Man Who Talks." His letters are so inspiring. There is so much in the Monday's paper—Woman in Life and in the Kitchen—so many helps. I sometimes think as far as help goes it outweighs the Corner. I would think the Social Corner members could see that, and try to brush up.

Sometime since one sister wrote she didn't like the word "slacker." What would we write for a substitute?

HILLSIDE.

THE CHRISTMAS SEASON

Dear Social Corner Editor, Sisters and Readers: Did you ever think how many generations have preserved for us a wealth of quaint old customs and colorful traditions? Whether we realize it or not the spirit and the rites of ancient Yuletides are woven into the magic of our Christmas season.

Good Housekeeping says: "The Christmas tree is older than Christmas. Old-world legends have enshrined the mischievous mistletoe and the holly with its bright sheen and vivid color as the royal Christmas greens. The Yule log rolled in with a cheer and lighted with the fire kept burning from the year before is a fragment from pagan days."

I have always thought these old time customs did not care for elaborate trappings. Their keynote was simplicity. They meant mirth, jollity and happy activity, and I believe here is just the reason children everywhere hail their revival with delight. As the Christmas festival really belongs to them, should they not take a very active part in all the Christmassy preparations? Do not shut them out of one. A ready-made Christmas with quantities of perfected toys, holds little appeal for those children who have experienced the joy of fashioning the holiday decorations and gifts from simple beginnings. How they revel in planning little surprises in the furtive wrapping of gay packages in the air of secrecy and the joyous bustle as Christmas comes nearer. All these will form the most precious threads in the fabric of their Christmas memories in later years.

There is magic in the very thought of Christmas cooking, especially when each one has a share in it. Even the tiniest child should be allowed to take a real part in preparing for the Christmas feast.

Home is a workshop where personalities are in the making as well as meals. Cooking leads itself uniquely to the creative instinct in children. It gives them a sense of responsibility and makes them feel they are of service at a time when this work may easily become a burden to the busy housekeeper.

Let us temper Christmas feasting and make the season a festival of old time picturesque customs. Light our candles and let them flash from every window on Christmas eve. Roll in our Yule log and bring the embers to new life from ancient hearth stones. May it truly be said of all us that "we know how to execute this."

Rosalite: I read your request about how to make a pin ball. Take two caps that cover the milk jars, and cover each with a piece of cotton cloth a little larger than the cap, shirr the outside edge, all around. Then lay the cap inside of this lining, and fasten it with a buttonhole stitch. After covering these with the cloth, cut an outside large enough to almost meet when gathered up in the center or after gathering the edge and putting it up in the center. (I did have a habit of putting sachet in the center but haven't for some time). Now place the two jar caps together after covering and overhand them together. Place the pins in between.

KITTY LOU.

WE ARE JUDGED BY OUR TALK

Dear Editor and Members: How many ponder, at the close of a day, on how much time one wastes? Minutes are precious things, we should not spend them in viperous talk or thought. Thoughts are living things and we are continually sending them out into the great world we can space, there to mingle with other like vibrations and swell the influence either for good or evil according to the substance or degree of vibration which we send. There again our mind is like a radio, somewhat. We respond to different vibrations at different times. Reject the evil thought and presently the mind will not harbor or respond to the evil vibration. Same as if we do not use our hand, in time we would loose the power to use it. A person is judged largely by his or her talk. If we continually talk about the faults in other people, there are listeners about who feel the evil that exists in our own minds, not in the person maligned.

This is just another way of saying: "If you can't say anything good of a person, keep silent."

I started to write this letter because I happened to read the following: "You have not wasted the attention you have shown your mother; the time you have spent working with your father; the flowers you have sent to a sick friend; the time you have spent in worship; the courtesy you have shown friends; the effort sent in training for a specific line of work; the days spent in school."

A very merry Christmas to all

ARIES.

GOOD RECIPES

Dear Sisters: These recipes are good for any time:

Fruit Punch: (For 24). 1 1-2 cups sugar, 2 quarts of water, 1 cup lemon juice, grated rind 1 orange, 2 tablespoons grated lemon rind, 2 cups of orange juice. Cook sugar and water together for 5 minutes (220 degrees Fahrenheit). Cool and add other ingredients. Ice and serve.

Bride's Salad: 3 tablespoons rice, 2 cups boiling water, if desired, 1-2 cup chopped peanuts, 1-2 teaspoon salt, 1 cup orange juice, 1 package cream or Old English cheese, or a circle of sliced oranges. Add washed rice to fast-boiling salted water, and cook 7 minutes, stirring occasionally. Drain and blanch rice with hot water and cook over water until tender in one cup of orange juice. Stir once or twice, but be careful not to break the grains. Cool and add chopped peanuts, if desired, mold attractively and set on a bed of lettuce, garnishing with rings of sliced oranges and cream cheese, serve with fruited French dressing. This salad is delicious.

Uncooked Fudge: 1 tablespoon butter, 3 tablespoons cream, 1-4 cake bitter chocolate, 1 tablespoon vanilla, 1 pound confectioners' sugar, white of one egg. Melt chocolate and butter over hot water. Add to beaten white of egg, sugar and cream, add vanilla. Beat thoroughly again, smooth out on buttered pan, cut in squares.

Uncooked Fondant for Peppermints and Chocolate Mints: 1 egg white, 2 tablespoons cold water, sifted confectioners sugar, beat the egg, add cold water and confectioners' sugar enough to make a firm paste, add 1-4 teaspoon essence of peppermint, 1 ounce of bitter chocolate, melted. Roll the candy into small balls, then flatten them down.

Chocolate Marshmallow Cake: 3 squares unsweetened chocolate cooked with 1-3 cup milk, 1 tablespoon brown sugar, all cooked together until smooth. Cream 1-2 cup of butter, 1 cup of sugar, add slightly beaten yolks of 2 eggs and 2-3 cup of milk, 2 cups of flour sifted with 2 teaspoons of baking powder and 1-4 teaspoon salt. Then stir in the chocolate mixture and mix well. Bake in layer tins in a quick oven. When cool spread with marshmallow icing between layers and on top of the cake.

GUESS WHO.

SOME FINE CHICKEN DISHES

Dear Social Corner Editor and Sisters: When the surplus cockerels, roosters and old hens are killed off, the good cook is especially interested in recipes that add variety to the old-fashioned conventional ones of roasts, fries and fricassees. It is generally understood that an old fowl should be steamed, or cooked a long time, allowing it to simmer, rather than to boil hard. When it is so large that a portion of it is left to be served for a second meal, try some of the following methods:

Breakfast Pie: Put a layer of mashed potatoes in bottom of baking dish, dot with butter and sprinkle with salt and white pepper. Add a little of the breast meat of chicken, or the white meat of any other fowl. Over this put covering of mashed potatoes, butter sparingly and bake until top is lightly browned.

Queen's Chicken: Remove the cooked meat from the bones, cut in small pieces, and serve in a sauce made as follows: Dissolve two tablespoons flour in two cups sweet milk, add two tablespoons butter. Cook until sauce thickens, then mix in one hard-boiled egg chopped fine, two tablespoons green peppers chopped fine, one teaspoon grated onion, and half teaspoon salt. Five minutes before serving stir in the chicken.

Sunday Evening Feast: To three cups cold boiled rice add two tablespoons fine cut chives, two tablespoons chopped parsley, four tablespoons green pepper cut fine, one teaspoon curry powder, one teaspoon salt, one tablespoon lemon juice, one teaspoon butter, one hard-boiled egg chopped fine, and six olives pitted and chopped, make a nest of the rice and in it put two cups chicken meat. Set in refrigerator until wanted, and just before serving garnish top with parsley or watercress and very thin slices of lemon.

Corn With Chicken: Put one can of corn, half cup flour, one teaspoon butter, one beaten egg, half teaspoon salt and half as much pepper in a double boiler and cook, adding a little sweet milk if it seems too thick. Lastly, add two cups chicken fat, if you have it, serve while hot.

Royal Chicken: Cut the white meat of chicken in small pieces, put in a saucepan and add half as much green peppers cooked in butter and salt to taste, then add sufficient sweet cream to make of the consistency of cream potatoes. Heat at the rate of three times, cook for five minutes, and serve in individual dishes.

Chicken Puffs: To two cups chopped chicken add two beaten eggs, half cup mashed potatoes, half cup cracker crumbs, half teaspoon salt, half as much pepper, one small onion grated and a little minced parsley. Drop in buttered gem pans and bake until nicely browned. Serve at once.

English Chicken Pie: Pare six medium-sized potatoes, cut in small pieces, cook until tender, but not broken, then add two cups chicken meat and half cup fresh pork cooked and cut in small pieces. Cover with a crust made as follows: Sift three teaspoons baking powder with two cups flour, add two tablespoons shortening and half teaspoon salt. Rub thoroughly together and mix with one small cup milk. Put on floured board and press out with the hands to size required to cover chicken pie. Bake 20 minutes and serve hot.

How true the topic of our last Saturday Social Corner was, I do want to send in these few lines on "Work," that I have read:

Let me but do my work from day to day,
In field or forest, at the desk or loom,
In roaring market place or tranquil room,
Let me but feel it in my heart to say,
When vagarant wishes beckon me astray,
"This is my work, my blessing, not my doom;
Of all who live I am the one by whom
This work can best be done in the right way."
Then shall I see it not too great nor small,
To suit my spirit and to prove my power;
Then shall I cheerful greet the laboring hours,
And cheerful turn when the long shadows fall
At eventide to play and love and rest,
Because I know, for me, my work is best.

VAN DYKE.

Wishing you all a most glad and happy Christmas is the wish from

MOTHER PRESTON.

GREETINGS FROM BOX 82, SANFORD, FLORIDA

Dear Editor and Friends of the Social Corner: As it has been a long time since I met any of you will visit with my pen.

Arrived here by train Dec. 3. It was quite cool for a few days and then we had a week of regular summer weather. Had the doors and windows open and went out without having to stop for wraps. Sunday it came off cooler again and winter clothes were comfortable to wear to church. When we arrived there the janitor had heat in the radiators.

I cannot say this year that we did not have a stormy day as Monday was a rainy day with temperature at 50 all day.

We are very comfortable with a good fire to sit by and we know that this cold spell will soon pass and the delightful weather will come again.

The poinsettias are very large and showy this year and there are many other shrubs and plants in blossom. People have their plants, such as petunia, marigold, stocks, calendula, etc., all set in the ground started for spring flowering.

Just in this section the citrus fruits do not seem very plentiful. Many of the trees had June blossoms and oranges from them are still green so will be quite late. What oranges we have had were very good flavor.

The farmers are as busy as ever with their various crops. They have been handicapped this year by a very dry season.

Some of you may remember my sweet potato patch I mentioned when we were at Nely Gray's home. They made a wonderful growth. Some of the vines were as much as a rod long and did look so thrifty. But alack! and alas! Some one was hungry and went into my "tater" patch and when I went to get my share there was but a peck left for me. Was glad to have the pleasure of seeing so many and some of them were quite large, would weigh close to a pound should judge, but have no scales to verify the facts of the case.

Some of my cuttings of shrubs which I put into the ground last winter lived in spite of the dry weather and shall put in some more this year.

As I write am running over in my mind all the different people I know in the north who will read this letter and I send each of you the best wishes of the season and hope you will be blessed with good health and happiness through the coming year.

As I close the sun is shining and it will soon be warm and summery once more and then shall be but tending my flowers.

No more this time from

CACTUS BLOSSOM.

AT CHRISTMAS TIME.

Dear Social Corner Friends: Once more Christmas is almost here and most of us have been unusually busy of late. I am sorry that for salespeople in our stores and post office employes this joyous season brings so much of extra work. I remember what it meant to me when for three years I was a saleswoman in a department store. During my first Christmas rush, working from 8 a. m. to 9 or 10 p. m. I lost five pounds of needed flesh and I have never regained them although quite a goodly number of years have passed since then. I hope that in the near future this last minute rush may be largely done away with.

Already there is an air of secrecy and expectation especially among the children. Sad indeed is it that any child should be overlooked at Christmas time. We forget many things as the years roll along, but who of us will ever forget Santa Claus' visits in the days when life was new?

Humble gifts may be the best we can offer but most of us are too poor to give something of cheer and plenty of good will.

So may our corner members be filled with the true spirit of Christmas.

EVELINE BURR.

MERRY CHRISTMAS.

Dear Editor and Social Corner Sisters: Those who were not present at the Christmas meeting of Club No. 1, Dec. 14, missed a real treat. It was a bright day and about 100 sisters were present. Looking around the hall we saw sisters from Mansfield, Norwich, Franklin, Hartford and other places. It reminded us of Sir Harry Lauder's famous war song describing the boys in the army:

"They came from the north and south,
the east and west,
Each one doing his very, very best."

Each sister comes to these meetings expecting a happy time. Social Corner has a mission of good cheer.

Effie M. was hostess with able assistants. A good dinner was served at noon. There was an interesting programme of music on the piano and violin, recitations and readings. Would like to hear it again. There was a very pretty Christmas tree and presents for all. A mysterious box was offered as a present to the one who could guess what was in it. All kinds of things were suggested until a sister said: "A plant." She won it, a dear little coleus in a plant jar. To arrange such an interesting meeting requires a great deal of work and the members of Club No. 1 thank Effie M. for all she did to make the Christmas meeting a success.

Twice Twenty: Thank you. Did not know anyone was interested. We always like your letters. We agree with you that "scab" is a very harsh word and no one has a right to interfere with another in earning a living. Zanny is not the only one who likes liver. Your way of cooking it is good. There are many recipes for cooking it. Liver loaf is nice. The wise ones tell us now that liver is full of minerals and vitamines necessary to the blood and especially good for convalescents after operations or for anaemia. Liver should be cooked at low temperature, heat toughens it.

Wishing all a Merry Christmas and Happy New Year.

NEMA.

KEEP YOUR SCALP Clean and Healthy WITH CUTICURA

START NEW YEAR RIGHT.

Dear Editor and Sisters: I thought I must write a few lines. I didn't want to go over Christmas without wishing all a very merry Christmas and a happy New Year. The old year is most gone again, the new one will begin soon and let us hope there will be many Social Corner picnics the coming year. Let us start the year right by trying to help one another as much as we can and pass by their faults as much as possible because you know we all are liable to fail in a good many things. Start the year with a smile and a kind word which goes a long, long way. Count your many blessings, name them one by one as Christmas is most here.

I am going to send in some recipes that have been tested as no doubt there will be many home gatherings and some will be quite large so I am going rather on a large scale. I will tell you how I managed about my cooking. First I will tell you how I made four layer cakes at the same time.

Layer Cake: Take a large milk pan to stir it in, four cups sugar, one-quarter pound of butter, creamed together, one-half spoon of salt, four small cups of milk, eight eggs, beaten well, tablespoon of vanilla and eight cups of flour with eight teaspoons of baking powder sifted with the flour. Beat for five minutes. Divide this mixture in half. To make the dark part I put in some nutmeg, about one-half teaspoon, cinnamon the same, and cake coloring to make it pink. Divide it in four layer cake pans and the light part the same. I just made two layers for each loaf. Bake about 15 or 20 minutes in a moderate oven.

My other recipe is for a large tapioca pudding. I take the same milk pan again, soak one package of tapioca and part of one more in three quarts of milk over night. In the morning beat six eggs well, add a good teaspoon of salt and two teaspoons of nutmeg, three cups sugar, one cup raisins. Stir this with the tapioca and put in one quart or so more of milk. Bake in a slow oven for two hours or so and see if you don't have as nice a pudding as you ever ate.

Best wishes to all.

RURAL AUNTY.

GREETINGS FROM PHIL-A-NEED.

Dear Editor and Corner Friends: Well here I am once more and, like Twice Twenty, felt I could not let Christmas go by without sending a greeting to you all, for this is the time we ought to be happy if we can for it is the birthday of our Lord and King. So to all the shutins I hope Santa Claus is good and when 1928 dawns you will all be feeling much better and able to be out, and may the New Year be the best ever for us one and all. Wishing you a very merry Christmas and a happy New Year.

PHIL-A-NEED. (Club No. 4.)

CHRISTMAS GREETINGS

Dear Social Corner Members: Once more the holiday season is with us and I'm wishing the very best of everything to each and every member of our big Social Corner family.

To say, merry Christmas to those who have recently lost dear ones would seem tactless and out of place and to them I wish a peaceful Christmas.

As we look back on the year 1927 and take inventory, we find some disappointments also some successful ventures—the bitter and the sweet.

Because of the shadows, we more fully appreciate the sunshine, when it comes to us.

It may be a little late, but I wish to thank all those who remembered me on my birthday with cards and gifts. Your thought of me is much appreciated.

Because of the storm and having a hard cold at the time, I was unable to meet with Club 6 on December 13. From some who attended, I hear that as usual, everything went fine. Of course, everybody is as busy as can be. I have no big dinner to prepare as we are invited out for Christmas.

O. D.

Buy Something for the Car This Christmas

CLOCKS — CIGAR LIGHTERS — MAGNETIC TROUBLE LAMPS — SEARCH LIGHTS — SPOT LIGHTS — RADIATOR EMBLEMS — MIRRORS — MOTO-METERS — MONOGRAM CAPS — FLOWER VASES — ASH RECEIVERS — SKID CHAINS — STOP LIGHTS — AUTOMATIC WINDSHIELD WIPERS — BOVEY EXHAUST HEATERS — PUMPS — JACKS — WARM GLOVES and ROBES — TIRES and TUBES.

Everything specially priced during the Holiday Week

Henschel Tire & Rubber Co.

331 MAIN STREET
NORWICH, CONN.
Open Evenings Until 9 o'Clock.

1790 1927

Norwich Bulletin and Courier

Entered at the Postoffice at Norwich, Conn., as second class matter.
Telephone Calls:
Bulletin Business Office 686
Bulletin Editorial Rooms 35-2
Bulletin Job Room 35-3
Willimantic Office 854 Main St. Telephone 1121-2

137 YEARS OLD

Printed every day in the year except Sunday
Subscription price 12c a week, 55c a month, $6.00 a year

Norwich, Saturday, Dec. 24, 1927

Members of The Associated Press
The Associated Press is exclusively entitled to the use for republication of all news despatches credited to it or not otherwise credited to this paper and also the local news published therein.
All rights of republication of special despatches herein are also reserved.

Daily Average Circulation
WEEK ENDING DEC. 16, 1927:
13,458

THE PEACE OF THE WORLD

This is the season of the year when there is much talk about peace. It would be well if there were more of that spirit and talk throughout the entire year. It doesn't always prevent war but the tendency is very strong in that direction. The educational value of such efforts is not to be regarded lightly. The good effects will grow through persistent endeavors and the sending home of the great facts.

It is maintained by Viscount Cecil of Great Britain that the making of rules for civilized war get us nowhere, but that safety lies only in "the peace mind." That can be assured through the bringing of increased thought and effort in behalf of peace instead of trying to take the rough edges off of war it is better to abolish it. That is a long step ahead, but it is certainly desirable and by continued and concerted action it can be made possible.

Efforts have been made to surround war with rules but they quickly become scraps of paper once war is started. War breaks down all such pacts and it becomes a case of doing anything to win. A nation isn't going to let a promise stand in the way of its own success. With its back to the wall it is going to resort to all the horrors and ruthlessness that have been so many times repeated. It is an old saying that all is fair in war. No nation is going to contribute to its own annihilation by refraining from doing what will prevent it, even though that very thing is prohibited in the rule book of civilized war. There have been numerous illustrations of this and the one effective way of eliminating it is through peace.

Peace on earth, good will to men comes in for particular attention at this season of the year. This Christmas message lends itself to those who are striving to put it into operation. It is no easy task but it is perfectly obvious that a sane and sensible adjustment of disputes is far preferable to all the horrors of war. That being granted there is every reason for diligently striving for a world, the nations of which are at peace and intend to remain so. It may seem far away like a dream but it is a desirable goal.

NEED PREVENTIVE MEASURES

Many are the suggestions which have been advanced for meeting the emergency created by the sinking of the S-4. People have voiced their views, put them down on paper and sent or carried them to the navy department. Many of these ideas have been set forth without regard for the technical problems involved or the fact that the submarine weighing 1,000 tons lies under 100 feet of water.

Nevertheless it is well that such interest is being manifested and such attempts are being made to render assistance under such trying circumstances. There appears to have been an unfortunate arrangement in regard to the giving out of news concerning the operations off Provincetown. This resulted in quantities of gossip being set forth and many statements being made which were not so. By statements which have been made by the navy department it appears that for the most part all the suggestions which have been advanced have been under study by the department although the idea of putting them into operation but they have been found impractical. In other words, when those who understand the entire situation bring to bear the many conditions which have to be met in a case like that of the S-4 they see where they would not work. This was determined following the loss of the S-51 although the experience in raising that sub is certain to be of the utmost value in the work being done on the S-4.

It doesn't appear, however, aside from the oscillators which submarines carry that there is any real safeguard against the repetition of just such an accident as that off Provincetown, for when a sub is rising the vessel on the surface has no means of knowing it. That this situation will result in the establishment of vessels to stand on guard while underwater boats are engaged in submerging tests, or some other equally effective means be adopted, seems called for. Had the Paulding received any adequate warning of the presence of the submarine there would have been no such accident. The avoidance of such conditions as prevailed at that time is needed in the future.

DEPORTATION HANDICAPS

Various difficulties are known to exist in connection with the deportation of aliens. Secretary Davis of the labor department directs attention to one of them when he advocates legislation that would suspend immigration from those countries which try to handicap this country in the sending back of aliens.

It is the practice here when deportation has been found advisable to send the aliens back to the country from whence they came by obtaining passports for them and paying their return fare. It can be understood that there are many instances when the other country would be better satisfied to have their subjects remain away since they do not wish to shoulder the obligation in connection with them. They even raise the question that they have become expatriated. It is to be realized of course that deportations do not concern those who have become citizens of this country. They are those who have been found to be undesirable, who came in under misrepresentations or who have developed a dependency which subjects them to the provisions of the deportation law.

Such aliens should go back to the country to which they belong. There's enough red tape involved without having other countries try to dodge the reception of their subjects by delaying the forwarding of passports or by using other methods of stalling proceedings.

The existing quota arrangement has greatly reduced the number of aliens coming to this country to reside. It has done this to such an extent that all sorts of schemes have been employed to escape it and thus avoid the delay. Many more wanted to come this year than could be admitted and it can be appreciated that if the bars should be put up higher for those countries which endeavor to escape receiving their subjects under deportation it would react upon their own people and seriously check the immigration flow.

If such a law existed it might not be necessary to employ it, but it would have the effect of informing other countries what is involved in delaying deportations.

SALVAGING THE S-4

The decision to continue operations on the S-4 looking to the salvage of the vessels must be regarded as the proper one at this time. How far it will be possible to get, or continue, there's no telling. Progress must depend to a large extent upon the weather. If by a combination of good weather and good fortune it is possible to get the submarine up it will be a wonderful accomplishment considering the serious handicaps which are being encountered at this time of year.

While little is known by the general public about the difficulties involved in such operations, sentiment it is believed will strongly support the decision which has been reached. To abandon the efforts without being forced into it by storm or weather conditions would create an unfavorable sentiment. This will be all the more true because of the lack of understanding on the part of the people who are anxious to see the submarine brought to the surface again even though it is realized that there can be no vestige of life aboard.

By the investigations which are underway, or that may be started, it is certain that much misunderstanding that has been created will be cleared up. But the situation is one that requires it. It is a situation that invariably follows such a disaster regardless of where the responsibility lies, but the feeling that all possible had not been done, however wrong that idea may be, would be greatly increased were the work on the S-4 abandoned when something at least might be done in connection with its recovery. It is to be realized, however, that it is a matter of salvage rather than rescue that is now at stake, and that such salvage operations under December conditions are not inviting. Nevertheless the idea of sticking at it till driven away is to be commended.

WHERE TROUBLE LIES

When comparisons are made between the reduction in train casualties from 43 in 1913 to 28 in 1926 for every million locomotive miles and the increase in the grade crossing fatalities, with four hurt on crossings for each 10,000 autos, it is apparent that there is a big problem involved in connection with railroad safety records. But it doesn't appear that the trouble lies with the railroads.

Crossing accidents have been increasing while other railroad accidents and fatalities have been decreasing. This seems to show conclusively that where the railroads are in control of the situation there is a marked improvement. When it gets to the point where safety depends upon the users of the highways as well as upon the railroads it is a different matter. The trouble lies in the fact that there is not that effort in behalf of safety being put forth by the users of the highways at grade crossings that there is in railroad operation.

In most of the crossing accidents the facts reveal that they might easily have been prevented. Crossing casualties are for the most part due to the highway users because they are not sufficiently solicitous for the welfare of themselves and those with them. Until there is an appreciation of the need of greater safety efforts by the auto drivers this increase can be anticipated. Nevertheless this grade crossing record can and should be greatly reduced through the proper cooperation of those who drive autos, and who are warned in various ways against the very traps in which they place themselves. Carelessness is at the bottom of most of the crossing accidents and fatalities. In the elimination of that lies one of the cheapest and most effective remedies.

EDITORIAL NOTES

'Twill be the night before Christmas.

The man on the corner says: Have you forgotten what mistletoe looks like?

It doesn't look as if there would be any peace prizes placed in China for 1927 efforts.

Are you being true to those clever stickers on the packages which say "Letter B till Christmas?"

The youngest class of auto drivers hasn't figured in as many accidents as some expected they would, although the number is enough. However, give them a chance.

It took China a long time to give the Russian communists a tryout, but now that the test is over and the Chinese have turned against the soviets those in Canton are doing it with a vengeance.

THE MAN WHO TALKS

We are quite familiar with the expression that "coming events cast their shadow before." It is likewise true that many of them, those of the most importance, also leave behind them a trail of light. Now it is beyond doubt the consensus of all intelligent opinion that the supreme event of human history was the coming of the Messiah. In this world of ours, both the tangible and the intangible, we are impressed with the proximity of opposites. To illustrate from the field of nature. The Himalayas, the highest of the world's mountain ranges, lie nearest to the Indian ocean, the deepest of all the known waters of the globe. Mammoth wealth is not found in one place, and the direst poverty somewhere else. Neither is found in small country places, but in the metropolitan cities. It is in New York, Chicago, London, Paris and the like where the millionaire and the pauper jostle one another on the street. The luxury of Fifth avenue is not far from the squalor of the East Side.

Does not this fact hold equally good in the world's religious history? If measured by its spiritual importance to the world, no event shines with greater luster than the coming of the world's Redeemer. Was not that event immediately preceded by the longest period of physical, mental and moral darkness in all the history of mankind? From the time when Malichi ends the Old Testament and Matthew begins the New is nearly 400 years of the dreariest era in the history of mankind. Josephus has given a graphic account of this dismal mental and moral Sahara. Isaiah was not wrong in saying that the people "were walking in darkness and dwelling in the land of the shadow of death." The physical forces of the then known world were exhausted by constant warfare. It was an era of universally enforced peace.

Is it not true that the things that are the longest in coming are usually the very things that stay the longest after they come? It is generally accepted by geologists that this earth was millions of years in coming to its perfected state—when fitted for the existence of animal life. It is also their belief that it will be equally long in relapsing into its original chaos. When Columbus made his wonderful voyages of discovery, there were trees growing in California, and they are still standing to the admiration of all tourists. This at least is the teaching of botany. There are insects that come into life in the morning, reach maturity before sunset and die the next day. Several thousand years seemed necessary to prepare mankind for the coming of its Lord, and that is a very long time. It is now nearly 2,000 years since he came and there is much yet to be done.

In the world's long pre-Christmas period, in what sense can it be said that "the people walked in darkness and dwelt in the land of the shadow of death?" First, this long period was dark because they had only thus far received a partial revelation of Jehovah. The One who was soon to appear on earth was to be the Light of the World, the highest honor that could be given to mortal man. As yet He had not come, his coming had only been hinted at, merely predicted. The Jehovah of the Jews was an infinitely finer conception of the Almighty than any other nation possessed. There was no nation of antiquity comparable to the Jews for carrying out God's historic plan of human redemption. It is hardly fair to compare the Jewish code of morals with the higher Christian. But they shine resplendent when put alongside of those of any contemporaneous nation. Theirs was the worship of the one true God, while others was the idolatry of paganism.

Secondly, brute force was the only means known for settling personal and national differences. That is a very conspicuous reason why for so long a period, "the people walked in darkness, and dwelt in the land of the shadow of death." During this long and dreary pre-Christmas night they had not seen "a great light," neither upon them "had the light shined." If one party of belligerants had suggested to another that they settle their disagreements by arbitration rather than be resorting to arms it would have been looked upon as a confession of weakness, or downright cowardice, and would probably have been answered by more than the usual cruel savagery. In an age when brute force sat upon the throne nobody thought of settlement other then by bloodshed. It is enough to make us moderns hide our faces in shame that we have not more fully learned the great fundamental lesson of the Prince of peace "that we love one another."

Thirdly, in this pre-Christmas period, even the "chosen people" had no broad and intelligent outlook upon mankind as a unit. Because they had been chosen by Jehovah to be the channel through which the record of God's historic work in human redemption should be made known to the world at large, instead of being humble and feeling their unworthiness for such distinguished honor, they became proud, puffed up, and cynical. They began to think in terms of the "inferiority complex" as far as outside nations were concerned. It is a very serious condition for either an individual or a nation to be so possessed with the idea that it is superhuman. "The Jews would have no dealings with the Samaritans"—why not? We will pardon the ancient people of Israel for having such high notions, but is there a shred of reason why any modern people should regard themselves as 100 per centers?

Fourthly, another reason why they did not emerge into the full light of revelation sooner than they did was because they had no science to explain the various phenomena of nature. From the time they exchanged their Egyptian Bondage for permanent settlement in the Promised Land, knowledge of coming events was revealed to then just in proportion to their intellectual ability to grasp them an' the moral purpose to make the most of them. We ought to remember that the Old Testament was never designed as a text-book of science. It was not until the minds of men had dared to use the liberty that came with the reception of the gospel that the light led them into fields never dreamed of during the Old Testament dispensation. It was this daring that urged men to look into unknown fields that brought our modern astronomy to light. The older ideas of the great elemental forces made men fearful, and there is nothing that so retards the progress of a man or a nation as fear, unless it is sin itself. The truth makes men free.

Now these are the main reasons why in this long pre-Christmas season "nations walked in darkness and in the land of the shadow of death." But we must remember that during this long period the light was slowly unfolding. It was a long distance from "the woman that shall bruise the serpent's head" to the sublime words of Isaiah, "For unto us a child is born, unto us a son is given; and the government shall be upon his shoulders; and his name shall be called Wonderful, Counsellor, The Mighty God, The Everlasting Father, The Prince of Peace!" The great theme that shall be proclaimed in the churches of all denominations, and in all the habitable places of the world will be that of Immanuel, the Lord with us. No merely national theme can call forth such a chorus of praise. It is the greatest theme.

The Supreme Need of America: A Christmas Sermon.

By Richard B. Wilson, Editor, Manufacturers Record.

THE supreme need of this country is a nation-wide revival of the old-time, genuine prayer-meeting religion.

A religion that makes men realize that the same Divine authority that tells us that there is a Heaven also tells us there is a Hell. If we accept the belief in a Heaven, we must accept from the same authority the belief in a Hell—

A religion that makes men realize that every act of evil is recorded on their conscience and that, though it may sleep for a while, it can never die—

A religion that makes an employer understand that if he is unfair to his employes and pays them less than fair wages measured by his ability and their efficiency and zeal, he is a robber—a robber of his employes and a robber of himself of honor—

A religion that makes an employe know that if he does not give full and efficient service to the extent of his ability, he, too, is a robber—a robber of his employer's time and a robber of his own character—

A religion that makes a farmer who packs bad fruit at the bottom, to deceive the buyer by the good fruit on the top, realize that he is a thief just as much as the one who robs a hen roost at night, and is thereby destroying his own character—

A religion that makes a man who robs a railroad of its fare or freight bill know that he not only robs the road, but that he also robs himself of all right to feel that he is an honest man—

A religion that makes a man realize that by driving too hard a bargain with his servant, his employe or his merchant, he can be just as much a robber as the seller or purchaser who swindles by false weight, false packing or false claims—

A religion that will teach church members who fail to contribute to the extent of their ability to the support of religion that they are robbing God and man alike, and compels them to recognize that if they are paying their pastor less than a living salary they also are robbing God and man alike—

A religion that makes the minister of the Gospel realize that he has not been called by Heaven to preach on economic questions about which he knows very little, but to preach in all its fullness "Christ and Him Crucified," or else the blood of the lost will be upon him—

A religion that will make labor men who by threats or by actual violence endanger the lives of other laboring men or the property of others realize that at heart they are murderers for they are seeking to murder the liberty of their fellow-men, and are murdering their own best individuality and character—

A religion that will make the politician who yields principle to his party politics, who worships at the feet of any class to secure votes and sells his soul for preferment, not only know that he is a coward and a poltroon and unworthy of the respect of any decent man, but also will make him see that he is helping to murder human liberty—

A religion that makes every newspaper worker feel the tremendous responsibility of the press to help mold and shape for good the people of this land in this day of wild turmoil in thinking and acting that he may appreciate his high calling, or prove recreant to God and humanity—

A religion that will make every man who pretends to be a Christian realize that if he violates the laws of the land, whether it be the prohibition laws or others, merely to gratify his own views or desires, he is to the extent of his influence breaking down all law, and has no right to expect that his family and his friends will not violate any law, moral or statute, which does not suit their convenience—

A religion that is active, not passive—

A religion that gives a man backbone to stand for the truth, however great may be the dangers that he may have to face in upholding the right as God gives him the power to see the right—

A religion that will make men realize that the most stupendous event beyond all human comprehension is that the Creator of the vast universe, the study of which staggers the human mind, so loved mankind in all its waywardness that He "gave His only Begotten Son that whosoever believeth in Him should not perish, but have everlasting life." No finite mind can possibly grasp the full meaning of his love, nor of the death upon the Cross which followed for the salvation of the world—

A religion that literally burns itself into the brain and the heart and the soul of every man who professes to be a Christian, and makes him realize that the one supreme thing in his life and in the life of those with whom he comes in contact is by his life to uplift the Cross, that men may be drawn unto Him who, upon that Cross, gave his life for sinners—

In short, we need a revival of that soul-searching religion which will make men and women strive in every act of life to do that which on the great Judgment Day they will wish they had done, as with soul uncovered they stand before the Judgment Seat of the Eternal.

Until the people of this nation accept and live this religion, there will be strife where there should be harmony; there will be strikes and lockouts and murder where there should be co-operation and peace; there will be law violation where there should be law obedience; there will be hatred where there should be friendship and love.

With the Golden Rule followed in the fullness of the spirit of this kind of religion, there would be found a solution for every business trouble. There would be created friendship between employer and employe. Capital and labor would work in harmony and with efficiency—efficiency of the capital and efficiency of the labor, with profit to both.

Religion of this kind is not measured by the hope of Heaven hereafter nor the fear of Hell, but by the full fruition now of "peace on earth to men of good will." It is not merely the chanting of hymns or the offering of Pharisaical prayers, but it is in the recognition and full application by rich and poor, by learned and unlearned, that each one is indeed his "Brother's Keeper," that we can bring this country and the world back to safety. A nation-wide acceptation of this, in heart and in life, would bring peace and world peace, where there is now turmoil, and men would then cease to seek to gain their ends by lawless acts of immorality, but would, in spirit and in deed, follow the Divine command:

"All things whatsoever ye would that men should do to you, do ye even so to them."

LETTERS TO THE EDITOR

An Appreciation

Mr. Editor: The tuberculosis seal committee feels that your assistance in its Christmas seal sale has been invaluable. We are most grateful to you for the kindness you have shown us in printing our notices, in the generous space you have given us in your columns and for your constant and helpful cooperation. The publicity you have maintained has, we feel, been a large factor in our success, and I wish to express to you the appreciation and thanks, not only of the committee, but of myself as chairman, also. Gratefully yours,

MRS. RICHARD B. SNOW

Norwich, Dec. 23, 1927.

Today's Anniversaries

1754—George Crabbe, the English poet who did not have an exalted idea of women, born. Died Feb. 3, 1832.

1814—Preliminaries of the peace treaty ending the awr between the United States and Great Britain, signed at Ghent.

1827—North Carolina supporters of Andrew Jackson for president held a convention at Raleigh.

1838—Sir Francis X. Langelier, Lieutenant Governor of Quebec, born at Ste. Rosalie, Quebec. Died Feb. 8, 1915.

1877—Robert P. Parrott, inventor of the rifled gun which bears his name, died at Cold Spring, N. Y. Born at Lee, N. H., Oct. 5, 1804.

1917—Allied war of reprisal against enemy supply depots begun with dropping of ton of bombs on Manheim.

1921—Bishop Nibley of the Mormon church presented Salt Lake City with a $150,000 park as a Christmas gift.

1924—Luther Burbank announced the development of a new and improved type of table corn.

1926—Jury at Canton, O., found Patrick E. McDermott guilty of murdering Don R. Mellett, Canton newspaper publisher.

IN THE PUBLIC EYE

Wehn professional baseball appointed a "supreme arbiter" some years ago it set an example that has been followed by many lines in "big business." The latest of groups in business which have placed themselves as a unit under the guidance of a director is the four-billion-dollar dairy industry of the United States. The man selected for this position by the National airy council is Dr. C. W. Larsen, now chief of the dairy bureau, United States Department of Agriculture. Dr. Larsen is a graduate of the Iowa College of Agriculture. He was head of the dairy department, Pennsylvania State College, for several years and later did research work at Columbia University. uring the war he was a special worker in Washington and after the war his services were enlisted by the United States Department of Agriculture.

Today's Birthdays

Maj. Gen. James H. McRae, U. S. A., who has reached the age for statutory retirement, born at Lumber City, Ga., 64 years ago today.

William S. Vare, whom the U. S. senate has refused to seat as senator from Pennsylvania, born in Philadelphia, 66 years ago today.

Bradford Knapp, formerly of the U. S. Department of Agriculture, now dean of Arkansas college of agriculture, born at Vinton, Iowa, 57 years ago today.

Rt. Rev. Robert L. Paddock, former Episcopal bishop of Eastern Oregon, now retired, born in Brooklyn, N. Y., 68 years ago today.

Emanuel Lasker, former chess champion of the world, born in Berlin, 59 years ago today.

With his friends actively seeking the democratic presidential nomination for him, Senator James A. Reed, of Missouri, will not under any circumstances again become a candidate for the senate, Samuel W. Fordyce, chairman of the Missouri democratic state committee, declared in Washington.

YOUR HEALTH

GOITER.

By Charles Calvin Tiffin, M. D., Seattle, Wash. Member Gorgas Memorial.

All too often we fail to grasp the real vital truth in many subjects commanding our interest. This is particularly true where we interest ourselves in the problem having to do with the economics of good health.

Take for instance the subject of goiter. Most of us, upon hearing or reading of this subject, immediately think of a large neck or something we have read regarding iodine or possibly of an "inside" goiter so-called, or an "outside" goiter so-called, which is visible. As a matter of fact all goiters are inside the neck either wholly or partly so.

The large irregularly shaped goiters, which we see in grown people, probably were there when the individual was born, but probably did not begin to grow large enough to be noticed until puberty, that is, about the time the child was 13 or 14 years of age. This kind of goiter cannot be cured by medicine but can be prevented by the proper use of iodine if the iodine is taken by the mother before the child is born and if carefully used by the family physician while the child is growing. Women and men who have these large irregularly shaped goiters cannot take iodine safely and should consult their family physician.

The exopthalmic goiter does not show much in the neck. It usually comes in people averaging 35 years of age who have never had goiter before. It begins to make the person nervous and in a short time much weight has been lost. With this nervousness comes shortness of breath, sweating, increased appetite, rapid and pounding heart, weakness in the legs, and loss of strength, loss of sleep, tendency toward crying, etc., etc.

There is still another kind of goiter where the neck is smooth and round, soft and large, which is the so-called colloid goiter occurring in children and some adults. It can be cured with the careful use of iodine or thyroid tablets.

No goiter, however, should be treated by yourself. Go to your family physician. He will know what kind you have and what should be done to get rid of it.

Stories That Recall Others

The Kind She Lived

Little Margaret was visiting her grandparents in the country. One day she heard her grandfather say he was going to plant potatoes that day. She said:

"Oh, grandpa! Please plant them all mashed potatoes so grandma will have them every time I come to see her."

Chickens Without Rubbers

Safety first in the home requires children to wear rubber overshoes in rainy weather. That fact had been impressed upon four year old Henry who one day looked out of the window and exclaimed, "Oh, look, mom, there's one of Mrs. Adams' chickens out there in the yard with no rubbers on. What do you think of that?"

Sunday Morning Talk

FOLLOWING THE STAR.

"For we have seen his star in the east, and have come to worship him," Matthew, 2:2. When they heard the ring they departed, and lo, the star, which they saw in the east, went before them, till it came and stood over where the young child was. When they saw the star they rejoiced with exceeding great joy." Those men of old followed the star that was the goal to find the child Jesus. Now we need at the present time to keep our eye fixed on the star, but the Christ is with us and the star will lead us upward, onward through the troubled mazes of life if we do not lose sight of the star.

If they had been careless or forgotten the star it would not have led them to the Child Jesus.

And when they were come into the house, they saw the young child with Mary, his mother, and fell down, and worshipped him, and when they had opened their treasures, they presented unto him gifts: gold and frankincense and myrrh. They gave of their best. So we must also give of our best. The very best gift we can give is not gold or gems. No, it is our love and our lives is all we need, and when we have given what He most desires we shall gladly follow that star which guided those travelers so many years ago. If the people as a whole were truly following that star now, what a wonderful world it might be. The master's love would fill their hearts and they would be striving to live as should be pleasing to Him.

Let us give of our heart to Him who gave His life a ransom. And like Paul, say "This one thing I do." Blessed night when first that plain Echoed with the joyful strain: "Peace has come to earth again."

Lesson No. 3

Question: Why is the emulsified form the more efficient way for me to realize the health-giving benefits of cod-liver oil?

Answer: Because when cod-liver oil is emulsified it is more perfectly absorbed, and does not disagree with digestion. Take

SCOTT'S EMULSION

What Do You Know About Eastern Connecticut?

Questions.

1—What native of Lyme became judge of the U. S. circuit court of appeals?

2—What Connecticut judgeship did he hold?

3—When did he die?

4—Where were listed as the manufactures of Norwich in 1789?

5—Where is the list given?

6—When did eastern Connecticut ladies begin to wear bangs?

7—What Norwich man wrote a history of education?

8—By whom was the work published?

Answers will be found on Classified page.

Little Whitefoot Is Caught.

A moment's carelessness, ah, me!
How great so small a thing may be!
—Old Mother Nature.

Little Whitefoot the Wood Mouse had felt the spirit of peace which had stolen all through the Green Forest when it was known that Terror the Goshawk was a prisoner over at Farmer Brown's. You wou dn't have thought that Whitefoot would have felt any spirit of peace, considering all the enemies he had, now would you? But he did. And it was an unlucky thing for him that he did. You see, it made him careless, just a wee bit careless for a moment.

Now, moments are very small things, but they may become very great things. It all depends on what happens in a moment. One may be perfectly safe one moment and in the very next may lose his life, just because of a little carelessness. So it doesn't pay to be careless even for one little moment.

White foot was sitting up on the end of a mossy old log, washing his face and hands, for Whitefoot is very neat. He has to wash those little hands of his often because, you know, they are white. To keep them white means taking a lot of care of them. It was in the daytime and Whitefoot knew that Hooty the Owl was not likely to be around. Reddy Fox had hunted all through there during the night. So had Old Man Coyote. They were not likely to return so soon. So, for the time being, Whitefoot was less watchful than usual, knowing as he did that Terror the Goshawk was no longer to be feared.

Now there was one person whom Whitefoot had forgotten. The one person was Black Pussy the Cat, who occasionally came down from Farmer Brown's to hunt in the Green Forest just for the fun of hunting. It happened that this was one of the days Black Pussy had chosen to go hunting. She had been stealing along through the Green Forest, making no sound with those padded feet of hers. Her fierce yellow eyes were constantly looking from side to side for some little movement that might mean the presence of a mouse. Suddenly she stopped. Yes, sir, that stop was really very sudden. From the corner of one eye she had caught just the least little bit of movement. Now she glared eagerly in that direction. What she saw was a pretty little fawn-colored mouse with a white waistcoat and white feet and a long tail busily washing his face and hands. Of course it was Whitefoot.

Inch by inch Black Pussy stole forward.

Inch by inch Black Pussy stole forward, all the time crouching very close to the earth. The tip of her tail twitched with eagerness. Nearer and nearer she crept to Whitefoot. There wasn't a sound. No one was there to give Whitefoot warning. Nearer stole Black Pussy—and nearer. The look in her yellow eyes grew fiercer. Her tail twitched with greater eagerness. Just a foot of two more and she would be within jumping distance.

Now if Whitefoot had not felt that peaceful spirit he would have been constantly looking around for danger. But he did feel that peaceful spirit and just for that little moment he was careless. Black Pussy was drawing her feet together under her. Suddenly she launched herself with a long, hard spring, straight at little Whitefoot. Her black paws with their cruel looking claws pinned him down. There was just a faint little squeak and then Black Pussy had Whitefoot in her mouth. She carried him by the skin of his neck, as a mother cat carries a kitten. She didn't bite him. You see she hadn't hunted him because she was hungry, but because she wanted to hunt.

Poor little Whitefoot! Holding her head up, Black Pussy proudly trotted up to Farmer Brown's house. She was very proud of her catch. What's that? Was Whitefoot dead? No, Whitefoot wasn't dead.

(Copyright, 1927, by T. W. Burgess.)

The next story: "Whitefoot's Christmas Present."

A Merry Christmas
and Happy New Year
to our numerous friends and patrons.
May you all enjoy the holiday season
in joy and happiness.

The Hanover Cyrland Company
24-34 Franklin St. Norwich, Conn.

Are you going to wish folks a "Merry Christmas"?

Say it with Flowers from Geduldig's
MEMBER OF F.T.D. ASSOC.
CHESTNUT ST. 75 CHURCH ST. PHONE 868

"Style" in eyeglasses as well as in clothing

Frames and mountings that harmonize with definite dress is a reality and not a fiction.

We always see that the glasses you choose conform to the contour of your face and are properly adjusted so that you have scientific accuracy, comfort and distinction in your eyeglass.

C. A. Spear

OPTOMETRIST and OPTICIAN

218 Main St. 96 Main St.

Norwich, Conn. Jewett City, Conn.

THE SCHOOL OF NURSING
— OF THE —
Wm. W. Backus Hospital

is accepting applications for the February class. The course of instruction covers a period of three years, which includes a seven months affiliation with the Yale School of Nursing and the New Haven Visiting Nurse Association. For prospectus of the school giving requirements for admission, curriculum and opportunities offered, address:

DIRECTRESS OF NURSES
Wm. W. Backus Hospital
Norwich, Conn.

DR. ROBERT GLOBUS
Veterinarian
198 Palmer St., Norwich, Ct.
Telephone 2816

GREENEVILLE

Christmas exercises at the Greeneville school were held in the different class rooms Friday afternoon. This procedure has been necessary for the past two years owing to the fact that the assembly hall in which the Christmas exercises of previous years were held is now occupied by class rooms in order to accommodate the increased number of pupils. The kindergarteners who have always had a Christmas tree and exercises of their own, followed the usual custom. Their class room was decorated with decorations symbolic of the season, these being made by the children. In addition to this many articles of a simple, yet practical nature were made by the children as presents for the folks at home. These articles occupied a prominent place on a gaily decorated tree and were distributed after the exercises. Games, recitations, songs and marches were given to the delight of many parents who attended the exercises, which were under the supervision of Miss Louise Hovey and Miss Madeline Sullivan.

Edward Sullivan a student at Tufts Medical college at Boston, is spending the Christmas recess at the home of his parents, Mr. and Mrs. Edward Sullivan of Central avenue.

Miss Eleanor Seward and Miss Elizabeth Mallon, students at the Baltic Academy are spending the Christmas holidays at the home of Miss Mallon's parents, Mr. and Mrs. William Mallon on Convent avenue.

Leslie Carroll, a student of Fordham university is spending his Christmas recess at the home of his grandmother, Mrs. Joseph Carroll of Prospect street.

Miss Catherine Bergen of Fifth street is spending the Christmas holidays at the home of her parents in Waterbury.

Miss Ida Marshall has returned to her home on Prospect street, after spending a few days as the guest of her sister Mrs. Jeremiah Gleason of Perth Amboy, N. J.

The Christmas exercises were held at the New London County Home school Friday afternoon in the hall with a large audience being present to witness the program put on by the children. The program was as follows: Singing, It Came Upon the Midnight Clear; The Angelic Host (school); recitation, Greetings, Emily Anders; singing, Ready for Santa Claus School; recitation, The Christmas Elves, Mary Meilette; singing, Holy Night School; recitation, Christmas Message, upper room; singing, Hark the Herald Angels school; recitation, Christmas Candles for You, Alfred Gallagher; recitation, Naming the Christmas Doll, Dora Snell; recitations, Santa Claus and the Mouse, Margaret Powers; Santa Claus, Ivonette Snell; singing, Jolly Old St. Nick, school; recitation, "Acrostic", primary room; recitation, Criss Kringle, Celia Kochanoki; recitation, Christmas Morning, Charles Main; recitation, An Eastern Legend, upper room; singing, Away in a Manger, school; recitation, Merry Christmas, two boys; recitation, Two Little Stockings, Catherine Mathisons; singing, Glad Christmas Bells, class; recitation, The Christmas Story, told by Artists, 15 children; singing, Little Town of Bethlehem, class; tableaux, Keeping Christmas, 26 children.

Remarks were made by Rev. Charles H. Ricketts, pastor of the Greeneville Congregational church, Rev. Brothwell, pastor of the Third Baptist church and Mrs. Frank A. Mitchell. One of the features of the afternoon's entertainment for the children was a grab bag furnished by the Connecticut Council of Catholic Women with each child receiving a present. The Christmas exercises were under the direction of Miss Leach, Mrs. Preston and Mrs. Savage.

The friends of Mary Malon will be pleased to learn that she has returned to her home on Convent avenue after undergoing an operation for appendicitis at the W. W. Backus hospital.

The Ladies' Aid society of the Third Baptist church held a special meeting on Wednesday afternoon in the chapel and tied a quilt. They voted to make a donation to the Salvation Army and the Tuberculosis Christmas funds as they have done in past years. They also made three other Christmas donations. The next regular meeting will be held the second Wednesday in the new year.

Mr. Frederick Hayden of Readville, Mass., is spending the Christmas holidays with his aunt Mrs. Alice Cousins of Boswell avenue.

William Sebastian of Cheney Brothers, South Manchester, is spending the week end with his parents Mr. and Mrs. Valentine Sebastian of Sixth street.

Arthur McGowan, a student of Georgetown university is spending the Christmas recess at the home of his parents on Higgins avenue.

The Sunday school of the Third Baptist church will hold their Christmas concert on Sunday evening at 7:30 o'clock. The Christian Endeavor will be held at 6:15 o'clock instead of 6:30 o'clock the usual time of the meeting.

1760 1927

Norwich, Saturday, Dec. 24, 1927

VARIOUS MATTERS

Light vehicle lamps at 4:52 this evening.

U. S. S. Penobscot has arrived at the Submarine base.

Early Friday afternoon wet snow fell for some time.

The Otis library is to be closed Sunday afternoon and all day Monday.

Many attended an auction at the Isaac Main farm, in North Stonington Friday.

In naval orders Friday, Ensign J. B. Harlow was assigned to New London.

Fifty calling cards for 50c, at Bulletin Job dept.—Adv.

Making airplanes appears to be the popular diversion of Norwich boys just now.

Woodstock Academy has closed for the Christmas vacation. The academy will open Tuesday, January 3.

An Eastford hunter, William Spink is credited with selling over $200 worth of coon skins this season.

Today (Saturday) the vigil of Christmas, is a day of special significance in the Catholic churches.

Westford Hill school closed Friday. Miss Johnson has gone to her home in Woodstock for the holidays.

There was a pageant by the Sunday school and a community tree at Canterbury church Friday evening.

Certain departments of the Norwich stores were so busy all Friday afternoon and well into the evening that the clerks were kept at concert pitch.

A Voluntown pupil, Florence Baston who has ben ill with pneumonia is improving. Her schoolmates have carried two sunshine baskets of fruit to her.

The Progressive Missionary club of the Central Baptist church is collecting new or partly worn clothing to pack a barrel to be forwarded to the Mather school.

Fifty calling cards for 50c, at Bulletin Job dept.—Adv.

Connecticut manufacturers have been notified that the fifty-sixth annual dinner of the Silk Association of America will be held at the Hotel Astor, New York, Jan. 19.

As usual, the two little Christmas trees in front of St. Joseph's church, Sterling are decorated with colored electric lights so as to be ready for Christmas.

A year ago tonight, Christmas eve, Norwich had one of the worst ice storms of the winter, resulting in broken bones and in numerous automobile accidents.

Fifty calling cards for 50c, at Bulletin Job dept.—Adv.

There is to be a United States civil service examination for traveling mechanician. Vacancies in the postoffice department will be filled from this examination. The entrance salary is $3,400 a year.

Posmen who collect the heavy mail from the street boxes in Norwich are often bothered through the carelessness of people who clog the boxes when they slip letters in endways, instead of putting them in the long way.

During the recent floods the large flat stones at the front of Charles E. Hopkins' cottage at Lord's Point were lifted and placed on edge. The flood came up as high as the piazza floor on Arcadia cottage belonging to Miss Eleanor M. Davis.

For the benefit of our patrons we are open evenings until Christmas. A. J. Fitz-Gerald, Jewelry and Radios, 21 Broadway, Norwich.—Adv.

Dean A. C. Hanford's splendid endorsement of the work of a Norwich student, Israel S. Stamm, '23, at Harvard, alumnus of Norwich Free Academy, greatly pleased Mr. Stamm's friends who read the story in Friday's Bulletin.

New money for Christmas Gifts with appropriate containers. The Norwich Savings society.—Adv.

Park church advisory committee on Young People's work includes Mrs. James A. Bidwell, chairman; Mrs. George L. Ingalls, Mrs. Henry D. Johnson, Mrs. Samuel E. Smiley, Mrs. H. A. Tirrell, Mrs. A. E. Payson, Mrs. Frank Hempstead.

For the 19th successive time Harvey A. Haynes was installed president of Thames River lodge, No. 496, Brotherhood of Railroad Trainmen, in a joint installation with Riverview lodge, No. 363, auxiliary to the brotherhood, held in New London this week.

A school for teachers, attendance at which will give credits toward a bachelor of arts degree, is to be conducted at Poquonoc Bridge school once each week for 15 weeks, starting Thursday, Jan. 5. Dr. Raymond Mosher of the New Haven Normal school will be the instructor.

Treat's special ice cream bricks for Xmas. Will contain French vanilla and pistachio and Nesselrode pudding, $1 a quart. Phone 1619.—Adv.

James W. McCormick, president of the Westerly-Pawcatuck Merchants' association, and Chief of Police Thomas E. Brown, of Westerly, have been asking merchants and professional men of the town not to park their cars downtown during Christmas week, crowding out strangers.

PERSONALS

Mrs. Alva Sands of Union has spent several days with her sister in Norwich.

Miss Elizabeth Bourque, Carl and Mary Trudeau of Moosup, have been Norwich visitors.

Jack Smith, son of Gypsy Smith, Jr., has arrived in Noank to spend the holidays. Mr. Smith is a student at Harvard university.

Miss Lucy B. Abbott, superintendent of the William W. Backus hospital, has been called to Andover on account of the death of her aunt.

Mr. and Mrs. John J. Sample of Somerville, Mass., are spending a few days at the home of Mrs. Daniel Sample of No. 36 River avenue.

Mr. and Mrs. Leonard Bartlett and Miss Mary Bartlett of East Killingly were entertained recently by Mr. and Mrs. R. S. Bartlett in Norwich.

Walter Brarley will move to Potter Hill, R. I., from Central Village. Mrs. Brearley died a few weeks ago and he will return to Potter Hill where he formerly lived.

Mr. and Mrs. Jack Whiteside of Lower Boulevard, New London, gave a Christmas party at their home Tuesday night. There were three tables in play, the winners being Miss Mattie Taylor and Mrs. George Jackman.

OBITUARY

Everett P. Barnes

The death of Everett P. Barnes, health officer of the town of Preston for 10 years and a prominent citizen of that town occurred Friday morning at his home in Preston. Although he had been in ill health for the past year he had only been seriously ill for a week.

Mr. Barnes was born in Preston, March 2, 1857, the son of Chester Morgan and Lucretia Lucinda Barnes and was educated in the public schools of that town. He also attended the

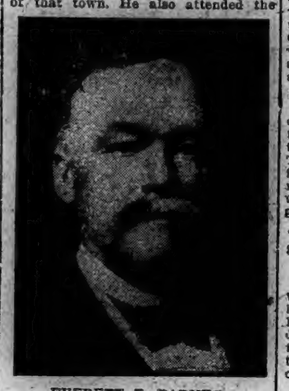

EVERETT P. BARNES.

Worcester and Putnam academies. He was united in marriage with Mary B. Zabriskie in Preston in 1881. Her death occurred in 1887. His second wife was Susie Belle Hyde, whom he married in Norwich in 1892.

He was a past master of the New London County Pomona grange, taking an active interest in its affairs, and for 25 years was a school teacher in Preston and in surrounding towns.

Surviving him are his widow, a son, Irving Lyon Barnes, a daughter, Mrs. Zyltha E. Newton and two grand children.

Mrs. Reuben S. Bartlett

Following an illness which extended over a period of several months Mrs. Emerancy M. Fairman Bartlett, wife of Reuben S. Bartlett, president of the Dime Savings bank, died at 11.30 o'clock Friday morning at the home of her daughter, Mrs. Charles E. Lamb of East Great Plain. Mrs. Bartlett's home was at 23 Ann street.

She was born in East Killingly, March 20, 1849, the daughter of Daniel G. and Caroline Covell Fairman and acquired her public school education in the Killingly schools. In 1870 she was united in marriage with Reuben S. Bartlett in East Killingly, coming to Norwich 14 years later, where she has since made her home.

Besides her husband, she is survived by a daughter, Mrs. Charles E. Lamb of East Great Plain, and three grand sons, Arthur R. Lamb, Frank B. Lamb and Robert W. Bartlett, all of Norwich. A son, Frank Bartlett, died in Meriden about four years ago.

Mrs. Bartlett was a member of the First Baptist church. She was a woman of true Christian character, whose interests were centered in her home. She was ever a kind and loyal nighbor and was held in the highest esteem by a host of friends. Her passing will be learned with sincere regret.

SUCCESSOR TO GARY HAS BEEN SELECTED

NEW YORK, Dec. 23.—(AP)—A successor to the late Elbert H. Gary as chairman of the Board of the U. S. Steel corporation has been selected, it was learned in banking circles here today, but his identity remains a mystery. Confirmation of his appointment probably will be given by directors at their regular monthly meeting next Tuesday.

Wall street was the scene of much speculation as to the name of the new head of the corporation. Rumors were rife that he is a man with strong leanings toward a policy of more liberal dividend disbursements, and reports of a possible stock distribution early net year were heard in this connection.

FORMER TAX COLLECTOR OF NORWALK ACQUITTED

BRIDGEPORT, Dec. 23.—(AP)—Robert G. Mitchell, 58, former tax collector of the city of Norwalk, stands cleared today of charges that he embezzled taxes from the city during his 15 years reign of office. He was acquitted of two counts of embezzlement late today by a jury in criminal court.

Over-joyed at the verdict after three hours and 15 minutes of suspence, Mitchell's wife embraced him in court. and M ctl helalsorncatwgwVshalr SE and Mitchell was congratulated on all sides by a host of friends from Norwalk and Bridgeport. He was too overwhelmed at the verdict to talk.

WESTMINISTER

At Westminster church, next Sunday evening at 7.30, a service will be held, conducted by the Laymen's League of the Fifteen Churches, appropriate for Christmas, with special vocal and instrumental music.

Tuesday evening at 7.30 a Christmas tree and entertainment will be in Westminster church. The Wibberleys are expected to lead the service of song. A play and other parts are to be furnished by the Gayhead pupils and by those of Westminster Hill school. The "In-as-Much" offering is to be sent to the fatherless, motherless, countryless children of the war in America's care under the Near East. These are taught a trade and are becoming good citizens of the world.

HOLIDAY DINNERS PLANNED FOR ALL INSTITUTIONS IN NORWICH

At the various hospitals and institutions in the city, the officials have arranged a special Christmas programmes. Nothing has been left undone to provide the patients a Christmas filled with good cheer and happiness and at a number of institutions Christmas trees have been erected either in the buildings or on the grounds. There will be the usual gift giving, Christmas entertainments and Christmas dinners. A number of programmes have been given at the institutions during the week.

The programmes to be carried out at the various places include the following:

Norwich State Hospital

The more than 2,000 patients at the state hospital will be given Saturday evening an attractive Christmas festival and tree, when gifts are to be distributed and an entertainment carried out. To supply the roast pork for the Christmas dinner, 36 pigs have been killed at the hospital and with the hundreds of pounds of candy, oranges and apples a real Christmas dinner will be provided for the patients. Located on the grounds of the hospital are two Christmas trees, which are adorned with stringers of vari-colored lights. These are lighted every night.

Rock Nook Home.

Saturday afternoon at 3 o'clock at the Rock Nook home the 20 boys and girls will gather around the Christmas tree and render Christmas songs and recitations. Gifts will be presented to the boys and girls, some from the home and others from organizations in the city. On Sunday the Christmas dinner will be served and will consist of baked chicken, mince, apple and squash pies, oranges, nuts and apples.

Uncas-on-Thames.

Old Kris Kringle will visit Uncas-on-Thames on Monday and will distribute the gifts to the patients in the various wards in the institutions. There are more than 200 patients at the home. The menu for the Christmas dinner will consist of bouillon with crotouns, roast turkey, dressing, giblet gravy, mashed potatoes, creamed cauliflower, celery, olives, cranberry jelly, candy, nuts, coffee with cream, plum pudding and lemon sauce.

New London County Jail.

At the county jail on Monday a roast pork dinner will be served with mashed potatoes, boiled onions, mince and squash pies, oranges. Cigars and tobacco for the men will be furnished by Jailer Oscar L. Main.

Almshouse.

A Christmas tree party was enjoyed Thursday evening by the 14 women and 34 men at the almshouse, it being an unusually happy event. A number of different colored lights were used for tree decorations, being generously supplied by Charles W. Taggart, general manager of the Norwich gas and electric department.

Gifts for the tree were made possible through the thoughtfulness of Selectman William S. Murray, Rev. William A. Keefe of St. Mary's Memorial church, and the Everready circle of King's Daughters of Norwich Town. The music was supplied by a Victrola generously loaned by the Plaut-Cadden company. For the Christmas dinner on Sunday the menu will be roast turkey, mashed potatoes, boiled onions, cranberry sauce, mince and squash pies and frosted cake.

Sheltering Arms.

The 20 patients and eight employes at the Sheltering Arms will enjoy a Christmas tree party on Saturday evening. The gifts for the patients will be distributed by the nurses at the institution. On Sunday a turkey dinner with all the fixings will be served with mince and squash pies. In the evening a program of Christmas carols will be given by the patients.

W. W. Backus Hospital.

The interior of the W. W. Backus hospital has been made atractive with Christmas decorations and a number of Christmas trees have been erected in the wards. As usual a turkey dinner will be enjoyed Christmas noon by all patients who are able to enjoy the menue. There will be a Chrismas dinner for the nurses at the nurses' home.

SURPRISE FAREWELL PARTY FOR REV. H. HUNZINGER

The Lutheran people of the Greeneville, Taftville and Lisbon sections, in honor of their pastor, Rev. Herman Hunzinger, who leaves next Wednesday for Kendall, N. Y., gave a surprise farewell party Thursday evening at the home of Mr. and Mrs. Ed. Thoma of Prospect Park, Greeneville.

The pastor and his wife received many beautiful gifts including a sating case filled with several $5 gold pieces. Bernard Krauss made the farewell address. Refreshments were served by the hostess and all wished Rev. Mr. Hunzinger success and happiness in his new parish.

Those present were:

Mrs. Augusta Thoma, Mrs. Jetta Eribeck, Mrs. Kupky, Mrs. C. Bayreuther, Mrs. Thomas Wignall, Mrs. B. Krauss, Mrs. Oscar Kaempf, Miss Lena Kaempf, Mrs. C. Helmholdt, Mrs. Welland, Mrs. M. Thoma, Mrs. Anna Just, Mr. and Mrs. Hoeflinger, Mrs. John Seidel, Miss Mollie Heibel, Mrs. Winchester, Miss Bertha Thoma, Mrs. Anna Meyer, Mrs. Heinrich, Mrs. J. Heibel, Mr. and Mrs. J. Banfield, Mr. and Mrs. F. Eribeck, Mrs. Anna Kaemph, Miss Rose Hoefer, Miss Elizabeth Hoefer, Carl Volkman, Miss Anna Vogtman, Mrs. Anna Deutsch, Mrs. Bauer, Mrs. Henzler, Mrs. C. Hoefer, Mrs. Martin Krauss, Mrs. Louis Wunderlich and Mrs. Albert Burdick.

GIFTS FOR WOOLEN COMPANY OFFICE EMPLOYES

A delightful Christmas party was held Friday evening at the home of Mrs. Walfrid Bjorn, No. 2 Phillips avenue, for the office employes of the American Woolen company. The house was attractively decorated with Christmas greens and the feature was a Christmas tree, from which the gifts were distributed. Dainty refreshments were served to the 16 present by the hostess.

FUNERAL

Charles H. Bourne

With many friends and relatives in attendance funeral services for Charles H. Bourne were held at his late home, No. 175 Palmer street at 2 o'clock Friday afternoon. The services were conducted by Rev. Alexander H. Abbott, pastor of the United Congregational church. There were many beautiful floral tributes, showing in what high esteem Mr. Bourne was held by his many friends.

Burial was in Maplewood cemetery, where the Rev. Mr. Abbott conducted the committial service. The bearers were Charles Kingsley, Henry Clement, Frederick Dyer and Henry Freeman. The funeral arrangements were in charge of Henry Allen and Son.

INCIDENTS IN SOCIETY

Mr. and Mrs. F. Russell Smith and children will be holiday guests of Mrs. Smith's mother, Mrs. W. H. Hall, in South Willington.

Mr. and Mrs. Rufus H. Vaughn, of Williams street, will go to Storrs today (Saturday), to pass Christmas with Professor and Mrs. William F. Kirkpatrick.

Mrs. Elizabeth Brewster Davis and Miss Susan C. Whittlesey, of Lincoln avenue are to be guests over the holiday at the home of the former's brother, Robert M. Brewster, in Hartford.

Mr. and Mrs. Frank Cranska of Laurel Hill avenue have received messages from their niece, Miss Evelyn Cranska, of Moosup, who with Miss Margaret Holley has reached Rangoon, Burma.

Robert Eastwood, of Elizabeth, N. J., and a friend, Mr. Rathbun, of Brooklyn, N. Y., are in town to spend Christmas with Mr. Eastwood's parents, Mr. and Mrs. William M. Eastwood, of 260 Washington street.

William Latham, with the New York state park commission at Babylon, L. I., and Allen Latham, a sophomore at M. I. T., Boston, are at the home of their parents, Mr. and Mrs. Allen Latham, for the holidays.

The informal social club of eight, which for over twenty-five years has celebrated all holidays, is to be entertained Monday at a Christmas dinner at the home of Mr. and Mrs. Edgar H. Allen, on Elmwood avenue. That evening the members will be guests of Mr. and Mrs. Chauncey A. Sherman, of West Thames street.

Miss Faith Leavens gave a Chinese tea recently for her students at Norwich Art school, entertaining at her home on Broadway. Her sister-in-law, Mrs. Dickson H. Leavens, in costume, gave an interesting talk on China. Mrs. Leavens, who had planned a visit south with her mother, Mrs. Frank W. Browning, is now expecting to return before long to China, where Mr. Leavens is at Shanghai, not having come home to Norwich as was stated Friday.

ATTRACTIVE CHRISTMAS MUSIC IN LOCAL CHURCHES SUNDAY

Unusually attractive Christmas music programmes have been arranged for the Sunday services in the churches of Norwich. In several of the churches there will be Christmas eve midnight services, and in others there will be candlelight vespers and special services for children. Programmes arranged for the Christmas services are as follows:

Park Congregational Church.

The following program on the Pageant of the Nativity is to be given at Park Congregational church at 6.30 o'clock Sunday evening:

Hymn, O Come All Ye Faithful
Choir and Congregation
Chant, Mow Beautiful Upon the Mountain Choir
Theme 1, The Temple
Hebrew 9-2. Exodus 26-35, Leviticus 24: 5-6.
Carol, Draw Nigh, Emanuel Choir
Theme 2, The Annunciation
Chant, The Magnificat Choir
Hymn, It Came Upon the Midnight Clear Choir and Congregation
Theme 3, Shepherds in the Fields
Chant, Glory to God in the Highest
Sung by Heavenly Hosts
Anthem, Away in a Manger, Knight.
Hymn, O Little Town of Bethlehem
Choir and Congregation
Theme 4, The Nativity
Hymn, We Three Kings of the Orient
Sung by the Wise Men
Hymn, Silent Night Holy Night
Choir
Lullaby Sung by Mary
Benediction.

Taftville Congregational Church.

Prelude
The Shepherds in the Field Malling
Anthem
Hail the King H. N. Bartlett
Offertory Solo
In Old Judea Geibel
Thomas Grimshaw
Anthem
It came Upon the Midnight Clear
Speaks-Dels
Postlude
Festival March Kerus
Nellie S. Home, Organist

St. Mary's Memorial Church.

6 a. m., High Mass.
Sung by the Senior Choir.
Kyrie Haydn's 1st Mass
Gloria Haydn's 1st Mass
Credo Haydn's 1st Mass
Adeste Fideles N. Novello
(Mrs. J. Marshall and N. J. Spellman, Soloists).
Canctus Haydn's
Agnus Dei G. Bizet
(Solo, Edward T. Connelly)

9.00 a. m. Low Mass

The junior choir, composed of 40 girls will sing "Sing, Oh Sing, This Blessed Morn," "With Hearts Truly Gatteful," "Oft as Thee My Infant Saviour," "Silent Night."

Benediction of Blessed Sacrament
O Salutaris N. Montani
Tiatum Ergo W. Smit
Divine Praises
Laudate Dominum—Plain Chant

Christmas Carols will be sung before and after the mass.

Mrs. M. J. Farrell Organist and Director.

Sacred Heart Church, Norwich Town.

First Mass at 6.30 a. m.
Singing by the Senior Choir
Second Mass at 8.30 a. m.
Organ Prelude, Morning Star
Hymns by Junior Choir
Glory To God on High
Adeste Fideles
Silent Night
Long Foretold by Prophets Holy
While Shepherds Watched Their Flocks.
March Roman March, S. Clark
High Mass at 10 a. m.
Organ Predule, Christmas Bells
Kyrie Eleison B. Hamma
Gloria B. Hamma
Credo B. Hamma
Offertory, Adeste Fideles
Sanctus B. Hamma
Agnuis Dei B. Hamma

Benediction will follow the high mass

O Salutaris A. Beibel
Tantum Ergo J. Wiegand
Dande Dominum
Festal March S. Clark

Soloists—Miss Mary E. Buckley, Miss Bessie Callahan, Henry Jarvis, Leroy Hubbard; organist Mrs. William A. Murphy.

St. Patrick's Church

6.30 O'clock Mass
Mass in F Loesch
Kyrie Loesch
Gloria Loesch
Credo Loesch
Offertory Adeste Fideles
Mr. Sullivan
Sanctus Loesch
Agnuis Dei Loesch
Jesu Redemptor Lou
Silent Night Old Carol
Double Male Quartette
Recessional, O Come All Ye Faithful
Chorus

8.00 O'clock Mass

O Little Town of Bethlehem
It Came Upon the Midnight Clear
Silent Night
Adeste Fidelee Novello
Joyous Message of the Bells Geibel
O Come All Ye Faithful

Augmented choir twenty girls, twenty boys. Miss Beatrice Gadbois, accompanist. Henry La Fantaine, director.

10.30 O'Clock Mass
Xmas Carols Organ
Mass in F Loesch
Kyrie Loesch
Gloria Loesch
Credo Loesch
Offertory Adeste Fidelee
Mr. Sullivan and choir
Sanctus Loesch
Agnuis Dei Loesch
Gesu Bambino Yon
Silent Night Gruber
It Came Upon a Midnight Clear
Old Carol
Chorus
Recessional O Come All Ye Faithful
Chorus

Day Soloists—Mrs. B. Coyle, Miss Sadie A. Driscoll, Branche La Pre, sopranos—Miss Loretta Bellefleur, Mrs. Thomas O.Rourke, contraltos.

Double quartette—Roderick Sullivan, Walter LaFontaine, William Shannon, J. Casey, J. Kelly, L. Grover, R. Coyle, J. Bellefleur, R. Cote, H. LaFontaine.

St. Mary's Memorial.

6:00 A. M., High Mass.

Sacred Heart, Taftville.

6:00 A. M., Solemn High Mass.
Mass of The Holy Family, St. Cecilia's Choir.
Christmas Chimes ..... Organist
Asperges Me ..... Novello
Kyrie ..... C. Cremer
Gloria ..... C. Cremer
Votis Pater—Plain Chant
Credo ..... C. Cremer
Offertory—Pastores .... Lambillotte
Sanctus ..... C. Cremer
Agnus Dei ..... C. Cremer
Soloists: Miss R. Sauvageaux, Miss L. Pion, Miss Alma Frechette, Miss G. Lambert, J. O. Tellier, D. Bourdon. Choral director, J. O. Tellier; musical accompanists, Miss Alice Frechette, organist; Gerard Bourdon, violinist; Philip Adams, cornetist.

8:30 Mass.
Junior Choir.
Sous le beau ciel de la Judee, Magall
Hark! What Means Those Holy Voices ..... B. Hamma
C'etait minuit ..... L'Abbe Souchier
What Lovely Infant Can This Be ..... B. Hamma

9:30 Mass.

Kyrie ..... C. Cremer
Offertory—Adeste Fideles, A. Gravier
Sanctus ..... C. Cremer
Agnus Dei ..... C. Cremer
Berges Assemblons nous, A. Gravier

10:45 Mass.

Les Anges dans nos Campagne, ... B. Boucher
Noel: Noel cri d'esperance, A. Auger
Entonnons un joyeur Noel, A. Auger
Minuit Chretien ..... Ad. Adams

Taftville Congregational.

Prelude—The Shepherds in the Field ..... Malling
Anthem—Hail the King, H. N. Bartlett
Offertory Solo—In Old Judea, Geibel
Thomas Grimshaw
Anthem—It Came Upon the Midnight Clear ..... Speaks-Dels
Postlude—Festival March .... Kerns
Nellie S. Howie, Organist.

Park Congregational.

Prelude—Shepherds in the Fields ..... Malling
Anthem—The Hymns of the Angels ..... West
Offertory—In the Manger .. Coombs
Mrs. Bidwell
Anthem—Noel of the 18th Century ..... Gevaert
Postlude—Allelulia ..... Loret

United Congregational.

Prelude—Bethlem ..... Malling
Doxology—Invocation: Lord's Prayer.
Anthem—"O Come, All Ye Faithful." Klein
Presentation of Bibles.
Contralto Solo—"This Day is Born a Saviour" ..... Stewart
Responsive Reading—Selection: Gloria.
Scripture Reading.
Prayer of Supplication — Choral Response.
Carol Anthem—"The Little Joy of Heaven" ..... Barnes
Offertory—"Pastoral Symphony" (Messiah) ..... Handel
Prayer of Consecration
Hymn.
Sermon.
Hymn.
Prayer of Silent Dedication—Choral Amen.
Postlude—"March of the Magi" Dubois
Prayer of Benediction.

Prof. J. Lawrence Erb of Connecticut college in charge of the musical program. As a part of the Christmas decoration, the wreath on the pulpit is given in memory of Dr. Joseph H. Selden, by his sister.

Christ Church.

Carol in Procession—Adeste Fideles, Dr. J. Reading
Agnes Dei ..... W. B. Gilbert
Gloria Tibi ..... Gounod
Gratius Tibi ..... Gounod
Carol—"Worship Christ the new born King" ..... H. H. Smart
Carol—"Holy Night" .. F. A. Gruber
Carols:
"It came upon a midnight clear" R. S. Willis
"Christians Awake" J. A. Wainwright
Solo—"Ave Marie" Master William Prothero
Solo—"Star of the East" .. A. Kennedy
"Gloria in Excelsis" ..... C. Zeuner

Universalist.

Prelude—Fantasia in C, Berthold Tours
Carols:
O, Lord a Strange Event, edited by Harvey B. Gaul
Joseph and Mary, edited by Harvey B. Gaul
Gloria in Excelsis, T. Tertius Noble
Still Grows the Evening over Bethlehem Town, Traditional Bohemian
The Birth of Jesus .. G. H. Federlein
It came upon the midnight clear, Oley Speaks
Postlude—Triumphal March, M. Costa

Choir—Sopranos, Eunice Taft, Virginia Disque; altos, Villa Bussey, Helen Hanigan, Alice Parsons; tenors, Charles Parsons, William Mitchell; basses, Harold Hanigan, Laurice Foster. Organist, Bertrice Mitchell.

Candlelight Service at 4.30 P. M.
Prelude—Andantino in B Flat.
Carols: C. Harlod Lowden
O, Lord, a Strange Event, edited by Harvey B. Gaul
Joseph and Mary, edited by Harvey B. Gaul
Gloria in Excelsis, T. Tertius Noble
Slumber Song of the Infant Jesus, F. A. Gevaert
In Yonder Manger, Johann Matthesius
O, Thou Joyful Day, Sicilian Hymn
In a Manger He is Lying, Polish Carol
What Child is This? harmonized by Sir John Stainer
Silent Nikht ..... Franz Gruber

Central Baptist.

10.30 A. M.
Prelude—Paraphrase on a Christmas Hymn ..... Faulkes
Moment of Silent Prayer
Call to Worship
*Hymn—No. 160
Invocation
Responsive Reading—Service XV, page 416
*Hymn—No. 160
Anthem—The Dusk of Night, Spence
Scripture
Anthem—Nazareth ..... Gounod
Prayer
Offertory—Night of Nights, Van de Water
Mr. Maples
*Doxology
*Hymn—No. 97
Message, Isaiah and World Peace
Anthem—There were Shepherds
*Hymn—No. 105
Benediction
Postlude—Hallelujah Chorus .. Handel from the Messiah
*Congregation Standing

7.30 P. M.

Prelude—Romance ..... Van Goens
Organ and Violin
Carol—Sing Noel ..... Harker
Gloria ..... Lejeal
Carol—We Three Kings
Anthem—Christmas ..... Shelley
Violin Solo—The Swan .. Saint Saens
Offertory—Blest be Thou .... Geinte
Mrs. Crowe with violin obligato
Anthem—Brightest and Best .. Coombs
Choir with violin accompaniment
Carol—Holiest Night ..... Gruber
Chimes

Mrs. William Crowe, Jr., soprano; Mrs. Olive Adams Potter, contralto; Frank Steinke, baritone; Frederick J. Maples, tenor and director; Miss Louise Fuller, organist. G. Herbert Rich, violinist.

In addition to the regular members of the choir, the following will assist at the evening service: Miss Eunice Taft, Miss Amie March, Miss Lucille Howard, Mrs. Herbert L. Richardson, George Turner, Robert Gray, J. Todd Hynd, James B. Jackson.

St. Andrew's.

Christmas eve (Saturday) Holy Communion (choral) 11.30 p. m.

Christmas day (Sunday) Morning Prayer and Holy Communion (choral) 10.00 a. m.

Special and appropriate music is arranged and the following order will be observed at the 11.30 p. m. service Christmas eve:

Christmas eve:
Kyrie Eleison
Gloria Tibi
Gratias Tibi
Sursum Corda
Sanctus
Benedictus qui venit
Agnus Dei
Gloria in Excelsis ..... from Mozart

Hymns:
317—Thou are coming, O my Saviour
221—O God unseen, yet ever near
213—Thou didst leave Thy throne, and Thy kingly crown
49—O come all ye faithful
56—Christians, awake, salute the happy morn

Anthem—There were shepherds, by Caleb Simper

At the 10 a. m. service Christmas day the same musical setting from Mozart will be rendered with the following additional music:

Venite in D ..... McCollin
Te Deum Laudamus ..... Sprose
Jubilate Deo ..... Schnecker

Hymns:
51—Hark the herald angels sing
58—O little town of Bethlehem
49—O come let us adore Him
60—Angels from the realms of glory
59—It came upon the midnight clear

Trinity Episcopal, 10:30 a. m.

Prelude, Christmas ..... Dethier
Processional, Angels from the realms of glory ..... Smart
Venite ..... Barnby
Gloria Patri ..... Barnby
Festival Te Deum in E flat .. D. Buck
Benedictus ..... D. Buck
Introit, O Come All Ye Faithful Adeste Fidelis
Kyrie Eleison ..... Mendelssohn
Gloria Tibi ..... Paxton
Hymn—Hark! The Herald Angels Sing ..... Mendelssohn
Offertory Anthem, Sing, Oh Sing, This Blessed Morn ..... Rogers
Festival Presentation ..... Whitney
Sanctus ..... Cruickshank
Benedictus Qui Venit ..... D. Buck
Agnus Dei ..... D. Buck
Gloria in Excelsis ..... D. Buck
Recessional—Shout, the glad tidings exultingly sing ..... Avison
Postlude, Theme from Faust .. Gounod

Mrs. Ira S. Avery, soprano; Mrs. Edward P. Calvert, alto; Arthur R. Blackledge, tenor; D. Archibald Torrance, bass; Miss Mildred P. Wightman, organist.

First Congregational Church.

Organ prelude, The Shepherds in the Field, Malling
Anthem, The Birthday of a King Neidlinger
Offertory, Carols
Anthem, Behold, I Bring you Good Tidings Simpr
Organ Postlude, Christmas March Merkel

First Baptist.

(Morning)

Prelude—Chorus of the Angels Anonymous
Call to Worship.
Nicaea ..... Heber
Invocation.
Responsive Reading.
Anthem—O Little Town of Bethlehem ..... Ashford
Old Testament Lesson.
Hymn—O Come All Ye Faithful (Adeste Fidelis) ..... Anonymous
New Testament Lesson.
Silent Prayer.
Pastoral Prayer and Response.
Expression of Thanksgiving.
Psalm 23.
Offertory and Offertory solo—Hallelujah, Christ Is Born ... Bischoff
By Miss Lucille Howard
The Doxology.
Children's Story.
Anthem—Glory to God in the Highest ..... Wildermere
Ordinance of Baptism.
Hymn—Hark! The Herald Angels Sing ..... Mendelssohn
Message—The Creed of Christmas.
Benediction.
Postlude—Gloria in Excelsis (from the Twelfth Mass) ..... Mozart

Choir—Sopranos, Mrs. Louis Wheeler, Mrs. Wilfred Langlois; altos, Miss Bernice E. Willey, Miss Marion Browning; tenors, Robert Gray, Mervin B. Leffingwell; basses, Lawrence Browning, Earle W. Stamm.

Organist—Mrs. Walter M. Cowan.

(Evening)

Organ program by Mrs. Walter Cowan.
Prelude—Christmas Carols .... Wilson
Offertory—The Shepherds in the Field ..... Marshall
Postlude—Marche au Flambeaux Anonymous

A large number of the Christmas carols will be sung by the double quartet in connection with the pageant "The Way." A solo number, "The Holy City," will be sung by Miss Marion Browning.

St. Joseph's.

Masses at 5, 6, 7:30, 8:30, 9:30 and 10:30 o'clock. Special Christmas carols will be sung by the choir at 4 o'clock.

MAJOR LEAGUES WILL TAKE UP DRAFT CLAUSE AT SPECIAL SESSION

CHICAGO, Dec. 29—(AP)—The minor league club owners were summoned today by President Mike Sexton of Rock Island to an extra session at French Lick Springs, Ind., on January 9, to take up again the major-minor draft problem, since the major leagues refused to accept the minors' Dallas pronouncement.

In their regular winter meeting at Dallas, the minors voted to forbid the five big minors from continuing under the modified draft, a system which permitted the majors to draft only those players from the five big minors that had originally come from the major league teams. This left the five big minors free to sell the players they had developed themselves, at fancy prices. The smaller minors complained, however, that the majors sought to evade this restriction by first signing up all the college and sand lot players in sight, leaving no recruits for the bush leaguers.

The five big minors at Dallas took this order in silence, but when the major leaguers assembled in New York they told the minors that the action did not suit them at all, and if the minors persisted the whole major-minor agreement was off.

The wording of the summons to his league presidents and club owners, President Mike Sexton of the minors said, in issuing the call, is broad enough to bring up the whole major-minor question again.

In addition to the blunt notice from the major leagues that their Dallas revision of the draft status quo was not acceptable, the smaller minors face a threat of revolt from the five big minors who have found the modified draft satisfactory, these five, the American association, the International, Western, Three Eye and Pacific Coast leagues, have talked of forming an organization of their own, if the smaller leagues persist in their stand.

Rumblings of dissatisfaction with the Dallas decision have been heard from all of these five circuits, which receive the majority of the major league discards and youngsters, and likewise, sell most of the high priced players to the two big leagues.

HAHN NOT TO RUN FOR ANOTHER MONTH

BOSTON, Dec. 22.—(AP)—Lloyd Hahn will not run his first mile of the indoor season for another month, but beginning with the Columbus council, Knights of Columbus games in New York on January 7, America's crack middle distance star faces a program that will see him in competition at least once and some times twice a week for practically the balance of the winter months.

Hahn today stepped off 600 yards against Jack Ryder's watch in one minute 16 4-5 seconds on the Boston college outdoor track in his first real speed test since he started training two weeks ago. The time was 1 4-5 seconds over the best mark he has ever turned in on that track and Ryder was highly satisfied with the performance. The thermometer stood at about 30 degrees, a stinging northwest wind was blowing and the runner wore a sweatshirt and a pair of mittens that would have done credit to a lumberjack.

"Hahn's time today was good for about 1:12 4-5 indoors," Ryder explained. "A time of 1:15 flat is 100 per cent for him on this track and he's got another two weeks before his first race on January 7. The speed is there all right."

Ryder indicated that he would not call on his star to run too many mile races this winter and for that reason the Boston athletic association coach will keep Hahn down to the 880 and 1,000 yard distances durin gthe early racing season. His first appearance will be in the 880 at the New York Knights of Columbus games on January 7. He will run another half at the Fordham university games the following Saturday and plans to enter the 1,000 in the Brooklyn college games on January 21.

The first mile will come on January 27 at the William C. Prout memorial games here when Hahn goes after his third leg and permanent possession of the James M. Curley trophy. Five days later he will run at the Millrose games in New York and two days after that in the annual Boston athletic association games here. The Millrose and B. A. A. distances presumably will be the mile unless persistent rumors that prominent French and German stars are going to compete come through. In that case two match races with an international flavor over the 1,000 yard or 1,000 meter distance seem probable.

HEAVY FINES ADVOCATED FOR BOXING FOULS

NEW YORK, Dec. 23.—(AP)—Stringent legislation imposing heavier penalties for fouling offenses by boxers was adopted by unanimous consent today by the New York state athletic commision whereby a fourth offender will be banned forever in contests in this state.

Instead of the customary 30-days suspension given a boxer on his first foul, the period has been extended to 60 days. Second offense in the future will draw 90 days, third offense six months and fourth, the revocation of a boxer's license.

Izzy Grove, Brooklyn boxer, was the first to be subjected to the new rule of the commission. He was suspended for sixty days for fouling Pal Silvers at the New Broadway Arena last Monday night.

The commission made known that its action today in no way was brought about by the Joe Glick-Tod Morgan junior lightweight championship bout a week ago when Glick lost on a foul in the 14th round.

As a matter of fact, the commissioners expressed sympathy for Glick and ordered Harold Barnes, one of the judges of the Glick fight to appear next Tuesday and explain his actions in distracting the attention of Referee Eddie Forbes.

According to the commission, Barnes gesticulated wildly, jumped up and down in his seat and shouted to Forbes during the progress of that championship tilt, trying to impress the referee that a foul had been committed.

ALL-EAST TEAM HAS WORKOUT AT STANFORD

SAN FRANCISCO, Dec. 23—(AP)—While their eastern rivals visited Stanford university today, the football team carrying the hopes of the west went through a stiff round of practice for the East-West charity game here December 26th.

Coach Orin E. Hollinbery of the West's aggregation, turned his immediate attention to fitting three new stars into places. They are Pat Wilson, fullback, Wright, guard, and Schuh, end, all of Washington, who arrived yesterday to complete the 31-man squad.

Coach Andy Kerr took his Eastern players to Stanford where the big Red team is preparing for its contest with Pittsburgh, January 2, at Pasadena. The East eleven's practice has been confined mostly to running through signals and passing and kicking.

Throughout the week, Coach Kerr has featured a backfield consisting of Ames, Washington and Jefferson, quarterback; Caldwell, ala, and Presnell, Nebraska, halfbacks; and Joesting, Minnesota, fullback.

The two Yale ends, Fishwick and Scott, have seen most service; Douds, Washington and Jefferson, and Randella, Nebraska, tackles; Baer, Michigan, and Hanson, Minnesota, guards; and Reitsch, Illinois, center. This combination is expected to start, because of the late arrival of some of his players. Coach Hollingbery's team has not taken such definite form as the Eastern eleven.

CRESCENTS TO PLAY ALL-MANCHESTER MONDAY

The Taftville Crescents open the home season Monday afternoon at Parish hall, tackling the speedy All-Manchester five. This club, composed of the majority of last year's South Manchester high school team, has been running up quite a name for itself during the past six or seven weeks, campaigning in Connecticut and Massachusetts.

They hae Ty Holland, last yvear's captain at the high school and one of the leading forwards of the state and with him there is Farr, another of Manchester high's most illustrious athletes.

It will be remembered that these two boys raised havoc with the Academy last year, beating them badly in the Silk town. In the all tournament several of the boys who are now playing with All-Manchester cavorted in brilliant fashion and drew much praise from folowers of the scholastic end of the game.

Against this club Taftville who will be playing only her second game will have to travel at top speed to win. Manager Red Burrelle will rely on his regulars that performed so well in the second half against Danielson Thursday.

A large crowd is being prepared for as it looks like a real basketball game all the way.

JOHNSON APPEARS GREATLY IMPROVED IN HEALTH

ST. LOUIS, Dec. 23—(AP)—Byron Bancroft Johnson, for twenty-seven years president of the American league and now in retirement, left for Chicago today with his eyesight greatly improved after nearly a month's treatment in a St. Louis hompital. He will return next week for further treatment.

Johnson's general health appeared good and he said his eyes were rapidly regaining strength.

"I asked leave of absence to go to Chicago Saturday and Sunday," he said. "I have business that requires attention. I have not turned a hand since I closed up the American league's office many weeks ago."

De clearing he is "just an observer." Johnson refused to discuss baseball for publication except to say:

"I see no reason to believe that baseball will not continue to be as prosperous in the future as the past, if the shepherds of the game will watch the fold vigilantly. The gambling wolves may be silenced for the time, but they are a constant and secret threat."

Johnson has had many distinguished callers while at the hospital. He frequently has taken strolls or automobile rides. His principal indoor entertainment is the radio, over which he receives news, market and other reports.

DIXIE TEAM TO FACE A 200-POUND LINE

LOS ANGELES, Dec. 23—(AP)—The pride of Dixie, All-South football team, will face a forward wall averaging 200 pounds to the man, from tackle to tackle, when gridiron hostilities are opened against the Pacific coast All-West squad at Coliseum here Monday afternoon.

The starting lineup for the westerners announced today by Coaches Howard Jones of Southern California, and Enoch Bagshaw of Washington, indicated that five of the first line coasters would scale around a tenth of a ton on the hoof, each.

Coaches McDugin, Wade and Alexander likewise posted their selection today for the opening lineup. Bill Spears of Vanderbilt, who is still high in the air on his spring to football fame, has been picked to start at quarter for the invading southerners.

Estes of Georgia and Brown of Alabama, halfbacks, will flank Spears to port and starboard. Dodson of Tennesee will work the fullback post. The southern line named to block the beef of the western wall is: Crowley of Georgia Tech., and Creson of Vanderbilt, ends; Pickard of Alabama, and Hood of Georgia Tech, tackles: Bowdoin of Alabama, and Barnhill of Tennesee, guards, and Sharpe, of Vanderbilt, center.

Clear weather, not too cold and not to hot, has been indicated for Monday.

FRENCH PLAYERS ARE BEATEN AT PHILLY

PHILADELPHIA, Dec. 23.—(AP)—The French tennis trio, composed of Jean Borotra, Jacques Brugnon and Christian Boussus, met the first defeat of their world tour when they were beaten in three matches by Philadelphia players on the indoor court of the Penn Athletic club here today.

Borotra, renewing his rivalry with William T. Tilden, 2d, former national champion, was beaten in straight sets, 7-5 6-4.

Brugnon was more valiant but no more successful against Manuel Alonso, losing 12-10, 3-6, 6-1.

Borotra teamed with Boussus, the 17-year-old left handed Gallic star, in a doubles match and they were beaten by Tilden and R. N. Williams in straight sets, 7-5, 6-4.

New Shoes for Langford

WEST PALM BEACH, Fla.—A pair of number 18 shoes will make up a part of a Christmas box to be given "Old Sammy" Langford, former "Boston Tar Baby" of the prize ring, who, almost blind, has been an inmate of the County Alms house here for the past year.

A local civic club found the shoes to fit Sam after an extended round of shops, but failed to locate a shirt, collar size 21, for the one time pugilist.

Roberti and Gagnon Matched

BOSTON, Dec. 23.—(AP)— Roberto Roberto, Italian heavyweight of New York, and Jack Gagnon, of New Bedford, have been matched in the feature bout of an all-heavyweight Argonne A. A. show here next Friday to pick an opponent for Paulino Uzcudun when the Spanish woodchopper reaches Boston on his barnstorming tour. The card will include 40 rounds of boxing in seven bouts.

College Basketball.

At Minneapolis: Notre Dame 26, Minnesota 18.

At Pittsburgh: University of Pittsburgh 54, Dartmouth 33.

HIGH SCHOOL BASKETBALL TOURNEY TO BE ABANDONED

COLUMBUS, O., Dec. 23.—(AP)—The national high school invitation basketball tournament held annually at the University of Chicago by Athletic Director A. A. Stagg, may be abandoned in 1929, E. R. Townsend, secretary of the Ohio High School Athletic Association, said today.

Mr. Townsend said a majority of the states represented at a council meeting of the National Federation of High School Athletic associations at Chicago this month favored abandonment of the tourney and that the council would carry its recommendation before the federation convention in Boston Feb. 27.

The strain on the participating teams and the expense of competing were the reasons ascribed for dropping the traditional tournament.

TATE TO SUCCEED WENDELL AT LEHIGH

BETHLEHEM, Pa., Dec. 23.—(AP)—Austin A. Tate, captain of the Lehigh university football team during the 1918 season, after starring at left tackle for four seasons, today was elected to succeed Percy Wendell as head football coach at Lehigh. The contract is for one year.

The new Lehigh mentor started his coaching career at Bethlehem high in 1922, where he had unusual success for four seasons. He resigned there at the close of the 1926 season to accept the post of freshman coach at Lehigh, and in his first season, just closed, the Lehigh freshmen went through their season without a defeat.

In his college days Tate also starred also in lacrosse and baseball

Aces Want Games.

The Chapman Aces of Willimantic are in the field for games and would like to hear from the Plainfield Buddies, Baltic Independents or any team of such calibre. Address all communications to Chapman Aces A. C., 47 Chapman street, Willimantic.

A Challenge.

The Y Emps challenge any boys' club team in the state averaging 17 years and any junior five in the city. Arrangements may be made by communicating with Mr Conklin at the Y. M. C. A.

American Roller Hockey League.

At Meriden: Meriden 9, Wallingford 5.

BASKETBALL BRIEFS

There will be no game at the Y tonight.

The All-Hellers of Willimantic play Springfield Y. M. H. A. a week from tonight.

Stonington won its opener Thursday from the Alumni, 28 to 20.

Some nice basketball games ought to come about in these parts over the week end, or, in more general terms over the holidays. There are Battery E C. F. C., Plainfield-Boston Whirlwinds, Danielson, Emmet Guards of Worcester, Y. Emps-Phantom A. C., Taftville-Manchester.

The play in the New London City league has been somewhat curtailed because of the S-4 disaster. The government detachments in the loop have suspended play until after New Year's.

Randy Whaples has been named a member of the staff of officials in the New London loop.

Jimmy Burr, former Windham high and Trinity athlete, is coaching Kingswood Prep. He held an assistant coach job there last year but this season he has full charge of the quintet of this lively preparatory school in West Hartford.

Plainfield Pros now seem to be in full stride and it will take a good club to stop them while they remain in that mood.

Taftville and Danielson had quite a merry battle. If the Crescents had started their attack a bit sooner things might have been different but as it was the Danielson team played well.

DUGAS' BOWLING ALLEYS.

T. Stars.

Labarre	99	110	97	306
Wiseman	87	122	93	302
Lurrette	98	97	77	272
J. White	90	92	102	284
F. White	103	95	94	292
	477	516	463	1456

Unlucky Five

St. Armour	110	107	110	327
Geer	111	102	98	311
Molleur	100	79	83	262
Coleman	94	100	104	298
Brown	81	97	88	266
	496	485	483	1464

High single string, Wiseman, 122.
High individual total, St. Armour, 327.
High team three, Unlucky Five, 1464.
High team single, T. Stars, 516.

Olympics.

Savigny	90	81	86	257
Lavalle	86	106	86	278
Roy	82	83	92	257
Lennon	88	90	90	268
Paradis	105	79	86	280
	451	439	460	1340

Lisbon.

Morin	103	95	86	284
Uriah	86	81	91	258
Adams	93	89	84	266
Fontaine	89	100	91	280
Gunderman	102	87	89	278
	473	452	441	1366

High single string, Lavalle, 106.
High individual total, Paradis and Fontaine, 280.
High team three, Lisbon, 1366.
High team single, Lisbon, 473.

Tierney Stars

Labarre	91	101	118	310
Wiseman	88	91	94	273
Lurrette	102	112	116	330
J. White	101	92	107	301
F. White	95	108	118	321
	472	505	553	1530

Humming Birds

Yerrington	93	91	93	277
Rockdale	98	90	119	307
Landry	96	91	117	304
Fitz	90	104	90	284
Wadja	97	98	119	314
	474	474	538	1486

High single string, Wadja and Rockdale, 119.
High individual total, Lurrette, 330.
High team three, Tierney Stars, 1530.
High team single, Tierney Stars, 553

TOO LATE FOR CLASSIFICATION

FOUND—Male dog, no collar, breed hound. Inquire after 6 p. m. Mrs. Alfred Frechette, Moosup, Conn., Box 329. dec24 tf

WHEN YOU WANT to put your business before the public there is no medium better than through the advertising columns of The Bulletin.

SID TERRIS GETS VERDICT OVER M'GRAW IN SLASHING FIGHT

NEW YORK, Dec. 23—(AP)—Sid Terris, the East Side dancing master, whipped Phil McGraw, sturdy Detroit Greek, tonight in a slashing ten-round battle that featured an all-lightweight card in Madison Square Garden. Terris gained the judge's decision in spite of McGraw's strong finish.

Terris boxed rings around McGraw in the first six rounds, stunning Phil with well-directed shots to the jaw, but the New orker tired in the last four sessions. McGraw, one of the most rugged and persistent lightweights in the ring, absorbed all the wallops Terris had to offer and kept boring in. He was the aggressor, even when a trifle groggy, and was considerably stronger at the end than the shifty New Yorker.

Terris won five of the ten rounds, in the opinion of most ringside critics who gave McGraw two, the fifth and tenth, and deemed three as even. Terris did his best work in the second, fourth and sixth, rocking McGraw in each of these rounds with sharp hooks to the chin.

It was the third clash between these rivals within four months and gave Terris the edge. They had split two previous verdicts.

A crowd of more than 15,000 paid $54,916 to witness the scrap. Terris weighed 134 and McGraw 133.

The Preliminaries

Bruce Flowers of New Rochelle, N. Y., Negro lightweight, gained the judges' decision over Lou Paluso of Salt Lake City in a slashing eight-round semi-final bout. Flowers packed the stiffer punch but Paluso was the aggressor. The crowd booed the verdict for several minutes, apparently in the belief that Paluso's stronger finish had netted him to at least a draw. Flowers weighed 135 1-2, Paluso, 134 1-2.

In two close and hard fought eight-round preliminaries, Bobby Burns, 133 1-2, of New York, won the decision over Frankie Fink, 133 of Texas, while Jack Duffy, 133 1-2, of Toledo, carried off the verdict over Matty Mario, 135, of Staten Island.

RADIO

610—WEAF, New York—492

6.45, 7.00, 7.30, 7.45 a. m.—Exercises.
8.00 a. m.—Federation devotions.
8.15 a. m.—Parnassus trio.
8.30 p. m.—Cheerio.
12.00 m.—Christmas carols by employes.
12.15 p. m.—Christmas eve carol service.
1.30 p. m.—Rolfe's orchestra.
2.30 p. m.—Janssen's orchestra.
3.00 p. m.—Parnassus trio.
4.00 p. m.—Manhattan trio.
4.30 p. m.—Creole fix, harmony.
4.45 p. m.—Leslie Davis, chimes.
5.00 p. m.—Frank Scott's orchestra.
6.00 p. m.—Waldorf-Astoria dinner music.
7.00 p. m.—South Sea Islanders.
7.30 p. m.—The High Jinkers.
9.00 p. m.—Correct time.
9.00 p. m.—Concert orchestra.
10.00 p. m.—Rolfe's orchestra.
10.30 p. m.—Dr. Cadman Christmas carol concert.

660—WJZ, New York—454

12.00 m.—Park Central luncheon music.
1.00 p. m.—Young's orchestra.
1.55 p. m.—Weather reports.
2.00 p. m.—Chimes from Trinity church.
2.30 p. m.—Children's carol service.
3.30 p. m.—NBC studio program.
4.00 p. m.—To be announced.
4.15 p. m.—Roxanne Williams, singer.
4.30 p. m.—Venetian Gondoliers.
5.30 p. m.—Studio program.
6.00 p. m.—Al Friedman's orchestra.
6.15 p. m.—Summary of programs.
7.00 p. m.—Correct time.
7.00 p. m.—Astor orchestra.
8.00 p. m.—New York Symphony orchestra.
9.00 p. m.—Philco Hour.
10.00 p. m.—Correct time.
10.00 p. m.—Keystone Duo with Bala deers.
10.30 p. m.—Dorothy Howe's String trio.
11.00 p. m.—Slumber music.
12.05 m. to 3.00 a. m.—Midnight mass from Washington.

710—WOR, New York—422

6.45, 7.15, 7.45 a. m.—Gym class.
8.00 a. m.—Chimes, news, weather.
2.30 p. m.—Esther Jaffe, cellist; Gertrude Bartel, pianist.
3.00 p. m.—Christmas carol, a Dickens play.
3.30 p. m.—Henderson's orchestra.
4.00 p. m.—Villa Venice orchestra.
6.15 p. m.—Jacques Jacobs' Ensemble.
6.30 p. m.—Iutuk, the Eskimo.
6.35 p. m.—Don Bruton, tenor.
6.50 p. m.—Jacques Jacobs' ensemble.
7.30 p. m.—Villa Venice orchestra.
8.00 p. m.—Chimes, talk, Dr. Paulding.
8.15 p. m.—"Old Xmas."
9.00 p. m.—Bamberger Little Symphony.
10.00 p. m.—Play, "Christmas Eve in Grange Hall."
11.00 p. m.—"Broadway Christmas Eve," Carr's orchestra.

WNAC, Boston—650

6.30 p. m.—Perley Stevens orchestra.
7.00 p. m.—Dok and his Sinfonians.
7.30 p. m.—Business Bureau talk.
7.50 p. m.—Stories from New England History.
8.00 p. m.—Broadcast from St. Paul's Cathedral.
9.00 p. m.—Morey Pearl orchestra.
9.30 p. m.—Broadcast from Del Castillo Organ school; Community Christmas Sing, Led by Park Street church choir, Direction John Herman Loud and Traveler Brass quartet.
10.30 p. m.—"Le Paradis" band.
11.05 p. m.—Community Christmas Sing Led by St. Cecelia choir; Traveler Brass quartet.

WGY, Schenectady—790

12.30 p. m.—Stock, cotton and grain market reports.
6.30 p. m.—Onondaga orchestra.
7.30 p. m.—High Jinkers.
8.30 p. m.—Old Gold on Broadway.
11.00 p. m.—Dance program from Hotel Van Curler.

WTIC, Hartford—560

6.30 p. m.—Sea Gull dinner group.
8.00 p. m.—Walter Damrosch and his Symphony orchestra.
9.00 p. m.—Philco hour.
10.00 p. m.—Hotel Bond dance orchestra.
10.30 p. m. to 12 p. m.—Christmas eve program of famous carols with message by Dr. S Parkes Cadman.

WTAG, Worcester—580

12.30 p. m.—Weekly review of the market.
7.30 p. m.—Bancroft orchestra.
8.00 p. m.—RCA hour.
9.00 p. m.—Philco hour.
10.00 p. m.—Bancroft orchestra.

WEEI, Boston—590

6.00 p. m.—Waldorf orchestra.
6.30 p. m.—Lido Venice orchestra.
7.30 p. m.—Highway bulletin.
7.32 p. m.—Parker House orchestra.
8.00 p. m.—Walter Damrosch and orchestra.
9.00 p. m.—Old Gold on Broadway.
10.10 p. m.—Radio forecast.

333—WBZ, Springfield—900

10.30 a. m.—Recital, time.
6.27 p. m.—Weather.
6.30 p. m.—Morey's orchestra.
7.15 p. m.—Musical program.
7.30 p. m.—Male quartet.
9.00 p. m.—Christmas party.
10.30 p. m.—Statler orchestra.
11.00—Special transmission of messages to the Arctic.

316—KDKA, Pittsburgh—950

10.00 a. m.—Time, news, markets.
10.12 a. m.—Theatrical calendar.
11.57 a. m.—Time signals.
12.00 m.—Stocks, weather.
1.45 p. m.—Same as WJZ.
5.55 p. m.—Theatrical calendar.
6.00 p. m.—Time, Westinghouse band.
7.00 p. m.—Time, University of Pittsburgh address; A Christmas Carol, Prof. W. M. Parrish.
7.15 p. m.—Home Radio club.
7.30 p. m.—Concert.
8.00 p. m.—Same as WJZ.
10.00 p. m.—Weather.

278—WFC, Atlantic City—1100

3.30 p. m.—Ceremonies, laying cornerstone new Masonic temple.
6.45 p. m.—Organ recital, news.
7.05 p. m.—Morton dinner music.
8.00 p. m.—Same as WEAF.
10.00 p. m.—Dance orchestra.
10.45 p. m.—Negro music.
11.00 p. m.—Dance orchestra.

265—WICC, Bridgeport—1130

9.00 a. m.—Morning Glory hour.
12.00 m.—Noonday luncheon music.
6.00 p. m.—Bridgeport Merchants hour.
7.30 p. m.—Weather reports.
8.00 p. m.—Agricultural bulletins.

Sunday

535.4—WTIC, Hartford—560

5.30 p. m.—Crosley Moscow orchestra.
6.30 p. m.—Legion band
7.30 p. m.—Capitol Theatre family.

492.5—WOR, Newark—610

4.00 p. m.—Concert band.
7.45 p. m.—Musicale.
9.00 p. m.—Effervescent Hour.
9.30 p. m.—American Singers.
10.00 p. m.—Intimate hour.

491.5—WEAF, New York—610

4.00 p. m.—Men's conference.
5.20 p. m.—Moscow orchestra.
6.30 p. m.—Legion band.
7.30 p. m.—Theatre family.
9.15 p. m.—Atwater Kent Quartet.
10.15 p. m.—Biblical drama.

454.3—WJZ, New York—660

5.30 p. m.—National Radio Vespers.
7.00 p. m.—Evensongs.
7.30 p. m.—"Messiah".
8.15 p. m.—Collier hour.
9.30 p. m.—Louise Hemming.
10.00 p. m.—Jubilee Singers.

315.6—KDKA, Pittsburgh—950

6.00 p. m.—Little Symphony orchestra
7.00 p. m.—Calvary Episcopal church
8.15 p. m.—Collier Hour.
9.15 p. m.—Vibrant Melodies.

379.5—WGY, Schenectady—790

5.30 p. m.—Crosley Moscow orchestra
6.30 p. m.—American Legion Band.
7.30 p. m.—Capitol Theatre family.

333.1—WBZ, Springfield—900

5.30 p. m.—Radio Vespers.
6.00 p. m.—Blue and Gold Hour.
8.15 p. m.—Collier Hour.
9.15 p. m.—Christmas Concert.

265.0—WEEI, Boston—620

4.00 p. m.—Dr. S. Parkes Cadman.
5.30 p. m.—Crosley Moscow orchestra.
6.30 p. m.—Stetson parade.
9.15 p. m.—Atwater Kent Hour.

461.3—WNAC, Boston—650

7.30 p. m.—Park Street church.
9.00 p. m.—Effervescent hour.
9.30 p. m.—American Singers.
10.00 p. m.—Intimate hour.

516.8—WTAG, Worcester—580

5.30 p. m.—Crosley Moscow orchestra.
6.30 p. m.—Stetson parade.
7.20 p. m.—Capitol Theatre family.

273.8—WFC, Atlantic City—1100

4.15 p. m.—Community Recital.
9.15 p. m.—Concert orchestra.
10.00 p. m.—Christmas music.

Join Our Christmas Club for 1928

NOW OPEN

Members paying 25c for 50 weeks	$12.75
Members paying 50c for 50 weeks	$25.50
Members paying $1.00 for 50 weeks	$51.00
Members paying $2.00 for 50 weeks	$102.00
Members paying $5.00 for 50 weeks	$255.00

Checks will be mailed during the first week of December 1928

Open Saturday Nights from 6:30 to 8:30 P. M.

BANKERS TRUST COMPANY

"THE FRIENDLY BANK"

Norwich, Conn.

We Lead—Others Follow

Greatest Values in Town

Special for Today

Men's Pants pr. $1.00

1000 pairs Men's Pants — all sizes — value $2.50

Boys' Sheep-lined Coats
Four pockets and belt — heavy beaverized collar — ages 6 to 20 ..... $3.95

Boys' "Honor Bright" Blouses
All colors — all sizes 50c

Boys' Slickers
First quality — all sizes $1.98

Men's Contocock Hose
All colors — pair 19c

Men's Blue Overalls
Value $1.25 — Sale Price 75c

Men's Negligee Shirts
With and without attached collar 75c

Hundreds of other Money-Saving Values in Clothing and Furnishings. Sold direct to you at wholesale prices during our Manufacturers' Unloading Sale.

The Norwich Bargain House

"ALWAYS MORE FOR LESS"

3-7 Water Street, Corner Washington Square Norwich, Conn.

IN NORWICH FIFTY YEARS AGO

The telephone was introduced into the city this week by the Norwich and Worcester railroad company, which has had several telephones installed in their various buildings. Other interesting extracts taken from the files of the Norwich Bulletin of 1877 are in part as follows:

Monday, Dec. 17, 1877—Speaking of porkers, Hanover trots out some yearlings that are hard to beat. E. W. Bingham has slaughtered one pig that weighed 540 pounds, T. F. Standish another weighing 515, and Henry Waters a third that balanced at 475.

John J. Cauley of this city has just been appointed valedictorian of the law class in Bishop's college, Montreal.

The first iron bridge that has ever been opened in Lebanon was opened for travel Wednesday, on the Norwich and Colchester turnpike. It is of fifty feet span. Friday it was subjected to a rolling load of 31,000 pounds, but without showing any appreciable deflection.

Tuesday, Dec. 18, 1877—Another heavy grunter less than 15 months old, fattened by Mr. H. G. Briggs of the West Side, has lately been slaughtered and weighed dressed 565 pounds. A city bred porker only a year old, kicked the bucket last week and then kicked the beam at 455 pounds.

The Rev. G. M. Bosworth of Ohio has accepted a call to the Colchester Congregational church.

The dry goods stores will keep open every evening this week instead of closing at 6 p. m., on Tuesday and Thursday, according to their usual custom.

The Academy closes for the term tomorrow.

Wednesday, Dec. 19, 1877—The hearing in the case of Bennett against the Norwich and Worcester railroad, which was left by the superior court to be heard by ex-Judge Seymour, was begun at the court yesterday. It is a demand for payment for the construction of the railroad tunnel on Laurel Hill. The arch portion of the tunnel, it is claimed by the company, was not done in a way to satisfy the contract, and hence only partial payment for the work was made. The company has since had repairs made on the masonry at their own expense. The hearing is likely to occupy several days.

The Central church, Worcester, has called the Rev. Daniel Merriman of Boston, formerly pastor of the Broadway church in this city, to its pastorate.

A buttercup which was picked Sunday was brought to the Bulletin office. It came from the premises of Amos E. Cobb of Norwich Town.

Thursday, Dec. 20, 1877—Those who witnessed the exhibition of the telephone at Breed hall a few weeks since, doubtless hardly thought it would soon be introduced into the city as a practical reality. Such bewing is the case, as the Norwich and Worcester railroad company are making use of it as a more ready means of communication between their several buildings.

Workmen were engaged yesterday in connecting the lines of the Atlantic and Pacific company with the Western Union Telegraph office.

The poultry dealers were selling fowls this week at the price of one shilling per pound.

Friday, Dec. 21, 1877—At the annual communication of Somerset lodge, No. 34, F. and A. M., held Wednesday evening the following officers were elected for the ensuing year: Robert A. France, W. M.; Arthur M. Brewer, S. W.; William P. Potter, Jr., J. W.; J. W. Gilbert, treasurer; Charles E. Whittaker, secretary; F. B. Durfey, S. D.; Henry Barlow, J. D.; George A. Rogers, S. S.; Howard L. Stanton, J. S.; H. C. Albro, tyler; John A. Bowen, marshal. They were installed by P. M. Edson E. Bishop, assisted by P. M. J. B. Marshon as grand marshal.

Work on Franklin street brook will now go forward again. If improvements on this brook are allowed to go a little further the courts will have less business then for a few years past.

Harry Bloodgood's minstrels will play Tuesday evening, Christmas, at Breed hall. Bloodgood is one of the best comedians of the day; his wittiness suggests the days of Bryant's and Sharpley's minstrels.

Saturday, Dec. 22, 1877—At the annual meeting of the Norwich Caledonian society held on Tuesday evening the following officers were elected for the ensuing year: Chief or president, Allen McPherson; first chieftain or vice president, James Cherry; second chieftain or treasurer, Hector McConnell; third chieftain or recording secretary, Thomas Bisket; fourth chieftain or corresponding secretary, David Anderson; property committee, James Ireland, Robert Burmistown, and William McConnell; trustees, James Murray, William McKenzie and Thomas Balfour.

The special assembly of Columbian Commandery, No. 4, K. T., held at Masonic hall last evening, for the exemplication of the work of the temple, was attended by a large number of visiting sir knights from other cities. The Right Eminent Grand Commander the Hon. H. Wales Lines of Meriden, and Deputy Grand Commander Fred H. Parmelee of New London were present and paid Columbian Commandery the high compliment of being one of the best in the state.

The warm weather is having a bad effect on many shrubs and trees, as the winter buds have been unseasonably started since the falling of the leaves, and this is sure to produce injurious results when colder weather comes.

ECHOES FROM THE LODGE ROOMS

DIVISION NO. 54, A. O. H.

The business of the new year of Ladies Auxiliary, Ancient Order of Hibernians, No. 54, began auspiciously at the regular meeting held Wednesday evening with the initiation of a new member, Mrs. Mary L. Sullivan.

Mrs. Annie Connolly, chairman of Irish history, stated that great interest is being shown among local school children in the national contest for prizes amounting to $100 awarded for the best essays on subjects of Irish history. "The Battle of Slontarf," a turning point in Irish history is a subject for high school children while "America's Debt to Commodore Jack Barry" is a title for grammar school boys and girls. The contest closes March 17.

Plans are now well underway for the United Hibernian Saint Patrick's night dance held annually in the State armory, March 17. Nine officers of each of the four branches are in charge of arrangements.

EAGLES

Norwich Aerie, No. 867, F. O. E. held its regular meeting Monday evening at the Eagles home with Worthy President Nelson Petrone presiding. There was a large attendance of members. The chairman of the class initiation reported that arrangements are being made or a special class New Year's Eve.

The auditing committee's report was received and it showed that the lodge has made a large gain in membership and that the lodge finances are in excellent shape. The chairman of the entertainment committee reported that the public pinochle and whist series have been very successful.

WOMAN'S RELIEF CORPS

The regular meeting of Sedgwick Women's Relief Corps was held Friday afternoon at Buckingham Alemorial with President E. Grace Fowler presiding. There was a good attendance including Comrades of the Grand Army. It was voted to present the Methodist Sunday school of Uncasville a new flag. The meeting closed with a salute to the flag and the singing of America, after which a large Christmas tree was unloaded everyone present receiving a gift. Cake and ice cream were served by the refreshment committee.

ODD FELLOWS

A meeting of Shetucket lodge, No. 17, was held Tuesday evening in Odd Fellows hall with Noble Grand Edward H. Smith presiding. Second nomination of officers took place, the election to be on Dec. 27. Past Grand Henry D. Smith favored the meeting with an interesting account of his trip to Florida.

Officers were elected for the ensuing year at the semi-monthly meeting of Palmyra encampment, No. 3, I. O. O. F., Thursday evening in Odd Fellows hall, Chief Patriarch S. H. Bishop presiding. Besides the election of officers the R. P. degree was conferred on a class of candidates. The officers elected are:

Chief patriarch, Carlton F. Morse; high priest, S. H. Bishop; senior warden, Edward H. Smith; junior warden, Whitney Vergason; scribe, John F. Amburn; financial scribe, James H. Smith; treasurer, Edward F. Kinney; trustee, Frank Q. Smith. The officers are to be installed in January, probably on the first meeting date, by District Deputy Grand Patriarch William F. Amburn and staff.

Following the meeting a social time was enjoyed and an oyster stew, doughs and coffee were served.

Louis M. Cromwell was elected noble grand of Fairview lodge, No. 101, I. O. O. F., at the lodge's semi-annual meeting at Groton. Other officers who with Mr. Cromwell, will serve six months are as follows:

Vice grand, Harris L. Hymon; recording secretary, Irving H. Poppe; financial secretary, Charles S. Sawyer; treasurer, John A. Irving; trustee for three years, Christopher B. Chapman; organist, Harry E. Wheaton; relief committee, Edward F. Walsh, Charles R. Brown, Christopher B. Chapman.

The recording secretary, treasurer, organist, and trustee were all re-elected. Other officers will serve their first terms.

Noble Grand Cromwell appointed Everett H. Chapman, Ellsworth Clark, Jr., and Francis C. Strickland as the lodge's finance committee. Other committees will be appointed and announced on the installation date which has been set for Jan. 9. District Deputy Edward F. Walsh and suite will conduct the installation.

NEVINS CARVER CIRCLE

Nevins Carver circle, No. 1235, held its regular meeting Monday evening in Foresters' hall with Chief Companion Teresa Watters presiding. It was voted to hold a dance in Foresters' hall on the first Monday in January. The chief companion appointed Past Chief Companion Helen M. Barnett chairman of the auditing committee with Companion E. Smith, as assistant. An invitation from the Foresters to attend their Ladies night was accepted.

MOOSEHEART LEGION

Women of Mooseheart Legion held their regular meeting Thursday evening at the Moose home with Senior Regent Vera Sterry presiding.

The senior regent appointed Past Regent Teresa Watters chairman of the installation supper to be held at the home, January 12th.

Guile Marie LaValle was appointed by the senior regent as chairman of the auditing committee, with Legionaires Mrs. A. Stockdale and Miss Irene Stockdale.

After the business meeting a social time was held with Dictator Wunderlich and other members of Norwich lodge, L. O. O. M. present as guests. There was a Christmas tree donated by Robert Sterry, and beautifully decorated by the women. Vocal solos were nicely rendered by Legionaires Mary Edwards and Anna Stockdale with Legionaires Florence Beresford accompanying on the piano. A feature programme was a whistling solo by Mrs. Herbert Rich, which was warmly applauded.

The entertainment closed with the singing of Christmas carols.

NORWICH TOWN

The pupils in several grades at the West Town street school have been rehearsing Christmas carols, under the direction of the singing instructor Miss Mary E. Rogers. Except for the fifth grade and a part of the fourth, which pupils are taught in another building, the remainder of the grades assembled in the principal's room at 1.30 Friday afternoon to sing carols, recite Christmas poems, etc.

Several of the rooms had Christmas trees and the teachers were presented gifts by the pupils, of whom 197 were enrolled for December. The total enrollment for the fall term was 204.

All the pupils received candy, those in the senior room having made special containers for theirs. The school closed Friday to open Tuesday, January 8, 1928.

The annual Christmas entertainment and festival of the First Congregational Sunday school, brought together a large assemblage of parents and friends of the children, Friday evening, at 7.30, in the chapel.

For some time the members of the primary department have been rehearsing, under the direction of Miss Louise P. Bailey, and all were well prepared.

The children are always very enthusiastic at this joyous time and the older ones are equally interested in the entertaining program of recitations and songs.

The principal feature, especially pleasing to the children, was the visit of Santa Claus, impersonated by Crosby Peck, who distributed the gifts from a decorated tree on the platform. The numbers were announced by Supt. Dwight W. Avery. Others on the committee were Misses Grace Wheeler and Ruth Sterry, also Reginald Avery, Robert Stott and Henry Counterman.

The program included: Welcome, Supt. D. W. Avery; hymn, Joy to the World, All; scripture reading, Matt. 2 1-12; prayer by the pastor, Rev. G. F Bailey; violin solo, Miss Ruth Sterry; reading, Trusty's Christmas, Miss Grace Wheeler; primary department exercises, Miss Louise Bailey, teacher; offering for the children of the near east; distribution of gifts from the tree by Santa Claus; doxology, all.

The primary department assisted by Roberta Mattesson and Elaine Barrett gave the following program: Brief speech, Natalie Browning, Once Within a Lowly Stable, John Hurd Charles Browning; song, Away in a Manger, primary department; What Shall Little Children Bring? by Nancy Hough; Jesus was Born Today, Helen Schwenk; Sing, Oh Sing, Jane Farnham; Why the Bells Ring, Gladys Neilas, Betty Barber, Flora Kinney, Doris Eleanhart; song, Wind Through the Olive Trees, Roberta Matteson, Elaine Barrett; recitation, Edward Derocher; The Christmas Story, Roberta Matteson; decorations, Marie Schafer, Flora Kinney; song, The Christmas Wish, primary; Christmas is a Jolly Time, Harriet Ricker; Santa Claus, George Holm; Merry Christmas, Joyce Ricker, Betty Santo, Cora Eccleston; Jolly Old Santa, Sidney Smith, Lloyd Nelson; A Landing Place, Raymond Barrett; song, Light the Christmas Candles, primary department.

ROAD CONDITIONS IN EASTERN CONNECTICUT

Road conditions and detours in eastern Connecticut, made necessary by construction and repairs, announced by the state highway department, as of December 21st are as follows:

Route No. 166: Crystal Lake road, towns of Rockville and Ellington. Road is under construction. Somewhat rough. No detours.

Route No. 179: Preston. The road from Poquetanuck to Brewster's Neck is under construction. Very rough, but no detours.

Route No. 32: Norwich-Groton road. Bridge over Poquetanuck cove is under construction. No detours.

Route No. 105: Enfield-Hazard avenue is under construction. Open to traffic.

Stafford Springs-Somers Center is under construction. Traffic open at all times. No detours.

Route No. 109: Mansfield-Phoenixville road is under construction. Detour posted from Warrenville to Ashford. This road is impassable to traffic.

Route No. 141: Scotland-Canterbury road is under construction. Open to traffic.

Bridge over Little River on Scotland-Canterbury road is under construction. While the old bridge is in use, traffic from the west is warned to be careful in approaching this bridge, which is located at the foot of a steep grade.

Route No. 142: Woodstock-Mass. line, road is under construction, open to traffic, shoulders are incomplete.

No route numbers: Brooklyn-Canterbury, bridge over Blackwell Brook is under construction. Open to traffic.

Mansfield—Bridge over Fenton river on the Mansfield Center-Warrenville road is under construction. Traffic uses old bridge.

Stafford Springs-Somers Center road is under construction. Traffic open at all times. No detours.

To Be Dominican Priest.

Westerly friends of William B. Daley of that town learn that he is now pursuing his studies at the Dominican House of Studies at Washington, D. C. He has spent years of study at the Dominican Seminaries at Somerset, Ohio, in Kentucky and at Chicago. He expects to be ordained a priest of the order of St. Dominic in about three more years.

Weds a Sailor.

Charles L. Fetter, U. S. N., stationed at the Submarine Base and Dolores G. Smith of Hoboken, N. J., were married at the parsonage of the First Baptist church, New London, Dec. 13. The ceremony was performed by Rev. Chester H. Howe.

YOU ARE CORRIALLY INVITED

TO JOIN

The Chelsea Christmas Club

For 1928

NOW OPEN

Payments Will Be Made to Members ON DECEMBER 5, 1928,

— As Follwos —

Members paying 25c for 50 weeks.... $12.75
Members paying 50c for 50 weeks.... $25.50
Members paying $1.00 for 50 weeks.... $51.00
Members paying $2.00 for 50 weeks.... $102.00
Members paying $5.00 for 50 weeks.... $255.00

SAVE SYSTEMATICALLY FOR CHRISTMAS OF 1928

The Chelsea Savings Bank

FRANKLIN SQUARE NORWICH, CONN.

"The Bank of Community Service"

Open Saturday Evenings, 6:30 to 8 o'Clock

(N. B.—New Currency and Holiday Containers for same)

Make a Christmas Gift

— OF —

The Norwich Bulletin

— OR —

The Norwich Record

TO YOUR FRIENDS

No Better Christmas Remembrance

Subscription Rates

50c per month $6.00 per year

Norwich Courier—

Cooley's Weekly

Published every Friday

One Year—$1.00

Send in your subscription with remittance in money order or check (please do not send cash), name and address of your friends, and it will have prompt attention.

The Bulletin Co.

Publishers of both papers

THE PORTEOUS & MITCHELL CO.

TODAY—THEN CHRISTMAS

Ready for Business at 8:30 This Morning — Open This Evening Until 9 o'Clock. Make an early start This Morning — You'll find the Shopping More Convenient Than Later in the Day.

Our Toy Store

Visit our Toy Store on Third Floor for the finest and most complete line of Toys hereabouts. On the last day before Christmas all Toys will be grouped on Tables for quick and easy selection.

Christmas Cards

See our special showing of Christmas Cards in the Millinery section. Many special lots for the last shopping days before Christmas.

Books For Gifts

Thousands of Books for every member of the family—Children's Books, Books for Boys and Girls, Books for Adults. Books will solve many Christmas problems.

Games For Gifts

In our Book Store in the Millinery section we are showing hundreds of Games for old and young. Prices range from 10c all the way to $3.50 for an elaborate crokonole board.

Christmas Candy

Buy Christmas Candy here and save money. Christmas Ribbon Candy at 21c a lb.—a big showing of Boxed Chocolates from 49c a box up to $4.98 a box.

Jewelry For Gifts

In our Jewelry department we make a splendid showing of Boxed Jewelry — Bead Necklaces, Brooches, Bar Pins, Hat Ornaments, Bracelets, Earrings, Cuff Links, Lingerie Clasps, Watch Chains, etc.—price range 25c to $1.98.

Leather Goods for Gifts

Children's Hand Bags and Purses, at 50c to $2.95—Special lot of Women's Hand Bags, at $1.95, $2.95 and up to $4.95. Many items in Leather Goods at very special prices.

Gift Toilet Articles

In our Toilet Goods section you will find all the best known makes in Compacts, Perfumes, Toilet Waters, Bath Salts, Face Powders, Sachets, etc.—also Boxed Toilet Sets, including Coty's, Houbigants, Hudnut's, Mavis, Cappi, Colgate's, etc.

Stationery For Gifts

Holiday Stationery, a big variety, including Children's at 25c to 50c—for Adults, Writing Paper in gift boxes, at 59c to $2.98.

Umbrellas For Gifts

Men's, Women's and Children's, including many special values. Children's at $1.39 to $3.98—Women's at $1.85 to $10.50—Men's at $1.98 to $10.50.

Gift Articles, Grouped

In our Millinery section we have arranged several special gift tables, at 25c, 50c and $1.00—a great offering of gift articles suitable for Men, Women and Children.

In Art Department

Many gift suggestions in our Art department—made-up articles that are sure to please—also beautiful Decorative Linens in Madeira, Mosaic, Italian, etc.

Women's Gift Neckwear

Women's Neckwear, all boxed for gifts—in Silk, Lace and Satin—in plaids and plain colors—at 50c to $1.50.

Women's Knit Goods

On our second floor, you will find Women's Cardigan Jackets in Gray and black—Women's Knit Petticoats, Women's Bed Jackets, etc.

Gift Silk Hosiery

We make a special showing of Women's Silk Hosiery in such well known makes as Phoenix, Gold Stripe, No-Mend and Gordon. Also a splendid showing of Silk and Wool Hosiery.

Other Gift Hosiery

Infant's Cashmere, also Silk and Wool Hosiery—Children's Cotton, Wool, also Silk and Wool Hosiery—Women's Wool Hosiery, also Mercerized Lisle Hosiery.

Women's Silk Underwear

In our Knit Underwear department, Main floor, we show Glove Silk and Rayon (Silk) Underwear—Vests, Bloomers, Step-Ins and Chemises. We feature, especially, Munsing Rayon (Silk) Underwear.

Our Linen Department

In our Linen department will be found a glittering array of Turkish and Bath Sets, Fancy Linens, Towels, Sheets and Pillow Cases, Table Sets, Doylies, Mats, etc.—all attractively boxed for Christmas giving.

Gifts For Boys

Our Boys' department makes a splendid showing of gifts for Boys—Caps, Blouses, Sweaters, Raynsters, Indian Chief Outfits, Cowboy and Baseball Suits. Also regulation Boy Scout Suits.

Sweaters For Gifts

Sweaters and Lumber Jacks, for Boys and Girls—Children's Sweaters — Women's and Misses' Sweaters—many at special prices.

Gifts For Men

Visit our Men's Store for Gifts for Men—Bath Robes, House Coats, Night Shirts, Pajamas, Dress Shirts, Neckwear, Hosiery, Sweaters, Gloves, etc.

Gifts for Women

On our second floor you will find a broad selection of Gift Articles for Women — Silk Negligees, Bath Robes, Dressing Robes, Silk Underwear, Smocks, Rubberized Aprons, House Dresses, Outing Flannel Gowns, etc.

Gifts For Infants

A complete showing of Infants' and Children's Wear on our second floor—Caps, Bonnets, Coats, Dresses, Shoes, Moccasins, Sweaters, Rompers, Sleeping Garments, etc.

Gloves For Gifts

Gloves for Women and Children — Wool or Kid Gloves. We especially feature the Celebrated "Trefousse" French Kid Gloves and "Bacmo" street wear gloves. All Kid Gloves will be boxed upon request.

Gift Handkerchiefs

Handkerchiefs for Men, Women and Children—plain, initialed and embroidered. The best values and biggest assortment of Handkerchiefs to be found anywhere.

Boxed Handkerchiefs

We especially feature Handkerchiefs in boxes. Children's Boxed Handkerchiefs at 25c to 59c—Women's at 39c to $1.50—Men's at 50c, 75c and $1.00 a box.

Gifts of Utility

On our Third Floor will be found many articles of Utility for housewives — Rugs in all sizes, Sofa Cushions, Sofa Pillows, Bed Lamps, Boudoir Lamps, Bridge Lamps, Table Lamps, Floor Lamps, Lamp Shades, etc.

Gifts For Housewives

In our Kitchenware department you will find Silverware, Dinnerware, Glassware, Pottery Vases, Book Ends, Wall Pockets, Smoking Sets, Ash Trays, Electric Irons—and many other articles that would please a housewife.

POETRY

Christmas Presents

The Christmas spirit—it is love,
God's love revealed at Bethlehem,
Love that illumined heaven above,
Sent down its rays to enlighten man;
Enwrapped within the manger lay
The Babe whose love wide earth shall fill,
Cleansing vile selfishness away,
Ennobling all Men of Good Will.

Through love, gifts from hand to hand,
Love given, more blest than love received,
Fragrance of love scents all the land,
In every home its sweets perceived;
"What shall to friend, our present be?"
Simply what best one's love may show,
Love's eyes will love's true value see,
Through trifles friends your love may know.

Though hushed be angel songs, love sings
More sweet, more strong, from year to year,
Christmas returning, freshly brings
Love's greetings, souls most gladly hear
But love the greatest, love beyond
All human loves, is Love Divine,
The Babe—by Mary tended, fond—
God's Christmas Gift was—be it thine!

Snow in the Suburbs

Every branch big with it,
Bent every twig with it;
Every fork like a white web-foot;
Every street and pavement mute:
Some flakes have lost their way, and grope back upward, when
Meeting those meandering down they turn and descend again.
The palings are glued together like a wall,
And there is no waft of wind with the fleecy fall.
A sparrow enters the tree,
Whereon immediately
A snow-lump thrice his own slight size
Descends on him and showers his head and eyes,
And overturns him,
And near inurns him,
And lights on a nether twig, when its brush
Starts off a volley of other lodged lumps with a rush.

The stops are a blanched slope,
Up which, with feeble hope,
A black cat comes, wide-eyed and thin,
And we take him in.
—Thomas Hardy in "Human Shows, Far Phantasies."

—By Rev. George G. Phipps.

HUMOR OF THE DAY

First Carpenter—Joe, how do you make a Venetian blind?

Another Carp.—Ay, that's easy, stick your finger in his eye.—Detroit News.

"Did you succeed in playing on your wife's sympathies?"

"No, either her sympathies were out of tune or I'm a mighty poor instrumentalist.—Punch.

First Mother—"Do you approve of your daughter's being out every night?"

Second Mother—"No, I don't, and some day I'm going to tell her so."—Life.

"Yes, in teaching stenography we are strong on accuracy.

"How are you on speed?"

"Well, the last girl we graduated married her employer in three weeks."—American Shorthand Teacher.

"Why didn't you read your lesson over to yourself, as I told you to?" asked Mary's teacher.

"But I did, teacher," said Mary.

"Then why don't you know it better?"

"I suppose I wasn't listening to myself."—Weekly Scotsman.

Pugilist (as they started for the ring)—"What's that sign you're bringing along?"

Manager—"It's the private office door card to hang on you in case of a knockdown: 'Out for a little while. Please wait.'"—Boston Transcript.

Seamon Ole—"Ha! Ha! I ban got a good yoke on the captain."

Seamon Gus—"How's that?"

Ole—"He gave me five days for hitting the boatswain's mate with a tomato.

Gus—"I don't see the joke."

Ole—"Ha! Ha! I didn't throw the tomato."—Maryland Captapult.

"Spike, dear," the burglar's wife remarked from behind an evening newspaper, "here's a picture of a movie actress who's got her legs insured for a million dollars. Do you think it's on the level?"

"Naw," was the disgusted response. "Who ever heard of anyone stealin' legs?"—Vancouver Provinece.

KALEIDOSCOPE

Women taxpayers are hard hit in Neustadt, Thuringia. Not content with levying a tax on shingled heads, the municipality has decided to impose taxes on silg stockings, patent leather shoes and on the carrying of canes by women.

Raymond Flynn parked his automobile in a municipal lot at New Bedford, Mass. For eight days the machine remained there while the police tried in vain to find the owner. Finally Flynn appeared and claimed the car, saying that he had forgotten where he had parked it and had had to walk to and from work each day.

More courtesy is shown women lawyers in European courts than they receive in the United States, says Miss Grace H. Brown, Detroit lawyer, who pleaded a case for an exiled Armenian, involving $500,000 before the reparations commission. She also handled a case in the London court. Women lawyers in Europe, Miss Brown finds, are not subjected to the petty annoyances which they occasionally undergo in courts of the United States. They enter upon their pactice before the bar in Europe, she says, on an equal footing with their male colleague.

Parisian traffic has brought about a big increase in certain maladies, says a French physician, who has just set up shop as a specialist in "automobile diseases." Women, especially, have been affected. Strabismus, caused by constant strain upon and shifting of the eyes, and nervous troubles due to fear are particularly prevalent among them. Hard-working clutches varicose veins, he asserts; women and brakes have caused many cases of varicose veins, he asserts. Traffic accidents have become so numerous in France that the departmental council of L'Indre has urged the government to limit the power of automobile motors so that no car used in road work can attain a speed of more than about fifty miles an hour.

Some of the more popular French authors have discovered that they can make as much money signing their names or rewriting a few pages of their books as by spending laborious days producing new works. A boom in autographs and manuscripts in England has added immensely to their incomes. A number of French authors who have attained popularity across the channel accept regular orders from collectors to copy out whole pages of their better-known books and sign them—for cash. Some even copy a whole novel by hand, add their signatures—and, collect. "It is easier than writing a new one, and sometimes just as profitable," one of the better-known French modern recently remarked.

BABY'S COLDS are quickly "nipped in the bud" whenever "Vicks" is used—
VICKS VAPORUB
Over 17 Million Jars Used Yearly

Merry Christmas

visit the gift shoppe

REID & HUGHES

THE BOSTON STORE TELEPHONE 21 NORWICH, CONN.

-the Christmas store

Merry Christmas

visit the gift shoppe

—to give a man

shirts

$1.95

a man can not have to many shirts, particularly shirts like these—There are silk stripe broadcloths and madrasses in a good selection of fancy patterns and plain colors—collar attached, collar to match and neckband styles—excellent shirt values.

ties

$1.00

good looking, fine wearing ties of the kind a man would choose for himself. you can't help but buy a tie he'll like if you buy in the men's shop — famous for dollar ties.

socks

of silk and lisle

39c pair

neat patterns in good quality silk and lisle socks—colors for every taste, and sizes for all feet.

—main floor—men's shop—

—distinctive gifts

boxed perfume sets—consisting of perfume, powder, cream, lipstick, and various combinations—sets by well known makers as Coty, Houbigant, Yardley, Hudnut, Woodworth and Colgate—beautiful gifts ..... $1 up

ivory toilet sets—made up of the things useful and necessary as brush, comb, mirror, file, hair receiver, etc.: in colored and white ivory, all very attractively boxed—very fine gifts for women—priced at ..... $3.95 up

atomisers—in a variety of colors and shapes, including plain glass and fancy decorated glass ..... 50c, $1 and up

bath perfume sets—consisting of bath salts, bath tablets and dusting powder—priced at ..... 45c to $2.50 each

leather novelties— bridge score cards, leather encased playing cards, telephone pads, address books, diaries, note booklets, etc. ..... 25c to $3.50

fountain pens and pencils—the famous Parker, and Chilton pens, in sizes for men and women ..... $3.50 to $7 each

—main floor—

Christmas candy

ribbon candy—two lbs. boxed for 50c

saturday chocolate special— assorted creams and nuts ..... 29c lb.

filled hard candy—mixed flavors ..... 25c lb.

3 lb. box of chocolates $1.00

boxed chocolates (lb. boxes)—Schrafft's and San Man—fancy boxes ..... 80c, $1 and $1.25

—for the holiday parties

Miss Marie FROCKS

$16.75

dresses that seem to have caught the holiday spirit—smart—colorful—with that air about them that gives the wearer that well gowned appearance so desirable especially for the holiday festivities—individually selected because of their style—sizes 16 to 42.

girls' raincoats

(7-14) $2.95

an inexpensive practical gift for the school girl—in colors of red, blue and green—military collars with adjustable strap to keep out the wind and rain — some with hats to match.

—second floor—

boudoir lamps

$1.00

porcelain vase lamps in plain orchid color, with parchment shade in ship designs—complete with cord and socket plug.

third floor

traveling cases

$2.75

plain black leatherette, with brass snaps and lock — two different sizes—a good ladies' gift—well made.

— every woman delights in silken underthings

gowns — bloomers — slips

$1.95 each

gowns are of lustrous rayon in tailored models—also beautifully and cleverly hand embroidered philippine gowns in white and the pastel shades—regular and extra sizes.

costume slips made of the very finest quality of rayon—some are strictly tailored models, while others are daintily trimmed with lace and picoted ruffles—a gorgeous array of colors.

bloomers of super-quality rayon, cuff knee, appliqued and lace trimmed in a large assortment of colors—one of our "best sellers," so an excellent value.

—shannon building—

linens

boxed towel sets—consisting of two face cloths and one good size turkish towel—attractively boxed for gifts $1

luncheon cloths—made of linen, with colored borders—45 inches square $1

luncheon set—consisting of a 54-inch linen damask cloth with six napkins to match $5.95

hand embroidered towels—of fine linen, all beautifully hand embroidered in Porto Rico $1

buffet and vanity sets—made of pure linen, very prettily trimmed with lace $1

—main floor—

aprons

women's slip-on aprons—of fine quality percale in a variety of pleasing neat designs —excellent gifts 59c

slip-on aprons—with panel sides, made of the best quality percale in patterns that make it an exceedingly attractive coverall garment 69c

extra size aprons—in the slip-on style—made of fine quality percale in a number of pleasing colors and designs.. 79c

—shannon building—

—gifts for the youngster

"zip-on" leggins

$2.95

the leggins are very easy to put on and take off due to the patent fastener—made of cotton jersey in colors of tan and navy—sizes 2-6.

suedes at $4.95

silk quilted robes

$3.95

reduced from $5.95

wool filled, silk covered in colors of pink and blue—size 26x34—hand embroidery on some—very warm, fine gifts.

—second floor—

—scarfs for a woman

crepe-de-chine scarfs

$2.00 and $3.00

made of heavy quality figured crepe-de-chine and painted georgette—a colorful accessory that will be an appreciated gift.

give handkerchiefs

ladies' linen handkerchiefs in all white, with colored embroidered corners ..... 6 for $1

ladies' linen handkerchiefs of white and colored linen, with embroidered corners ..... 50c each

men's handkerchiefs in different colors, with the initial attractively embroidered in color in the corner ..... 3 boxed $1

men's plain linen handkerchiefs, perfectly plain and of excellent quality linen ..... 25c and 50c

men's silk handkerchiefs—fine quality all white silk—priced at ..... 75c each

men's initialed handkerchiefs of good quality linen—priced at ..... 25c and 50c

—shannon building—

—gifts a woman likes

quilted robes

$8.95

come in colors of black, blue, orchid and rose in small, medium and large sizes—shawl collars—long sleeves—exactly as illustrated in cut—well made—makes a very acceptable gift.

bathrobes

$2.95

not an ordinary three dollar bathrobe—one that will compare favorably with higher priced garments—several colors to choose from, in all sizes—well cut—nicely finished.

—second floor—

—hosiery for a woman

full fashioned silk

$1.29 pair

3 pair boxed at $3.50

no woman has too many pairs of silk hose—a gift you can be assured will be appreciated—these stockings are full fashioned, silk-to-the-welt in service weight—the assortment of shades is good including the most popular for wear now.

wool sport hose

$1.50 pair

the popular stocking for sport wear with the miss and athletic woman—assorted fancy patterns, in different shades of brown and grey and navy.

—shannon building—

—practical gifts for a boy

golf hose

50c pair

to use a boy's language "neat and snappy"—he'll like them — and they will wear very well.

blouses

50c each

of percale and broadcloth—well made—excellent values for the low price—sizes to 15.

tie and muffler

complete set in box

1.00 set

a gift any boy will appreciate—a nice tie and a good scarf—attractively boxed ready for Christmas.

boys' ties

50c each

fine quality silks, and in a splendid assortment—a new shipment has just arrived—ties a boy will like to wear.

—gloves for a woman

chamoisettes

$1.00 pair

novelty kid gloves, with four rows with contrasting colored embroidery on back and cuffs—colors of tan, sauterne, french blonde, and squirrel grey—sizes 6 to 8.

kid gloves

$2.95

lovelty kid gloves, with four rows of embroidery stitched on the backs—all new colors being worn now.

lined gloves

$2.95 pair

gloves you will recognize as excellent values—strap wrist, and slip on styles, wool lined—made of capeskin, in tan and brown shades.

—shannon building—

come to toyland!

it is a most interesting place these days for grown-ups and children alike—remember, Santa's son is here!

simplex typewriters—the child with a simplex in the home learns to pick out letters, to spell and write, making school work much easier—priced $1, $2 50, $4

cresco educational toys—spelling slates and drawing sets—fun for the kiddies while they learn—learning to spell is easier—priced at ..... 50c to $2

blackboard—made of real slate—wall board ..... 50c to $2

easel boards ..... $1.59 to $3.25

gilbert toys, 25c each

designer, erector, carpentry, magic, rainbow dust, puzzle, meteor game, wicker work

doll chairs—finished in white and buff enamel—gold trimmings—priced at ..... 25c and 39c

pianos—rosewood finish, designed like a real piano—priced ..... 50c to $3 75

tinker toys—the wonder builder, consists of spools and rods that will construct a hundred different figures—merry-go-rounds, swings, ferris wheels, wind mills, airships, autos, etc.—a book of instructions with each game—price 75c

—downstairs—

— new hats for the holidays

$5.00

—felt hats—trimmed hats
—matron's hats, silk hats
—metal hats—velour hats
sizes and colors for all

give a hat for Christmas

umbrellas, $3.50

men — made of black bradford cloth, 10 ribs, prince of wales handle, guaranteed.

women's—made of english bradford cloth in colors of red, green, blue and brown, amber ends, tips and handles.

blankets

$3.95

size 66x80 plaid blankets of part wool, sateen bound, in colors of blue, peach and grey, an excellent blanket value—will make a fine gift.

STOCK MARKET WAS IRREGULAR, DUE TO HEAVY PRE-HOLIDAY PROFIT-TAKING

NEW YORK, Dec. 23.—(AP)—Wall street witnessed an old fashioned "Christmas market" today in U. S. Steel common which ran up 4 1-4 points to 164 3-4, in a wild outburst of buying in the last hour of trading. The rest of the market was rather mixed, due to heavy pre-holiday profit taking, but the average of 20 leading industrial issues set a new high record for the sixth consecutive session. Trading showed a further contraction in volume, the day's total falling below 2 1-4 million shares.

Talk of another stock split-up and a more liberal dividend policy accompanied the rise in steel common. In banking circles it was learned that a successor to the late Elbert H. Gary as chairman of the board already had been decided upon, and that the official announcement would be made following the director's meeting next Tuesday. Wall street was still guessing as to who would be the new head of the corporation, with a belief in some quarters that the successful nominee would be a "dark horse." It is generally believed that President James A. Farrell will continue as operating head of the organization.

The general market displayed a strong undertone in the face of an $56,000,000 increase in federal reserve brokers' loans to a new high record, and the marketing up of the call money rate from 4 1-2 to 5 per cent. The higher call money rate was the natural sequence of the heavy withdrawals of holiday currency, and was not accompanied by any widespread calling of loans. Time money and commercial paper rates were unchanged. Resumption of dividends by the Amoskeag Company after a long suspension of payments, and a brisk rally in cotton prices, contributed to the day's cheerful sentiment.

The violence of the advance in many issues, and the collapse in some of the insurance shares led to considerable reduction of commitments by conservative traders. Several commission houses also urged caution on the theory that the technical position of the market had been weakened and that a corrective reaction was likely, pools nevertheless conducted their operations with confidence, lifting more than a score issues to record high prices.

Coppers were again in the forefront of the advance. Anaconda, Cerro de Pasco, Chile, Kennecott, Magma and Utah all pushed forward to new high levels. Independent steels were slow in following the lead of U. S. Steel common. Motors were mixed, although Chrysler mounted to a new peak on a large volume of trading.

Contiental Insurance (old), which touched a record high of 341 earlier in the week, broke 19 points to 305 and rallied 1. Fidelity Phenix dropped 15 and rallied nearly 5. Reesla dropped 5 1-2 but recovered all but 1 1-2 points of its loss. National Surety slumped 9 points. American Machine and Foundry also dropped more than 5 points.

Among the many new highs were National Distillers, Corn Products, preferred, Montgomery-Ward, and Davison Chemical. Quiet absorption was noted in Ajax Rubber in expectation of increased earnings as a result of the recent change in management.

Rails were quiet but firm.

Foreign exchanges were irregular. Sterling Cables held steady around $4.83 11-32. Japanese yen broke 10 points to 46.28 cents.

Mixed price movements also developed in the commodity markets. Cotton futures closed 75 cents to $1.25 a bale higher, in sympathy with the higher prices in foreign market. Grain, coffee and sugar futures were slightly reactionary.

MARKETS AT A GLANCE

New York

Stocks firm; U. S. Steel highest in ten weeks.

Bonds easy; Italian government issues strong.

Foreign exchanges mixed; sterling recedes slightly.

Cotton higher; better goods demand.

Sugar easy; commission house selling.

Coffee firm; steadier Brazil.

Chicago.

Wheat easy; record acreage Kansas. Corn easy; lower cash markets.

Cattle steady.

Hogs firmer.

STOCKS

Sales (in 100s)

	High	Low	Close
33 Abitl P & P	141	140¼	140¼
17 Abrah & St	113	112	112
30 Abra & St pr	111⅝	111⅝	111⅝
1 Adams Express	190	190	190
1 Adv Rum pr	37⅝	37⅝	37⅝
21 Ahumada Lead	3⅝	4½	3½
1 Air Reduct	183	183	183
73 Ajax Rub	11⅝	11⅝	11⅝
10 Alb PWP p of 101	101	101	101
35 Al Ch & Dye	154⅞	153	154⅞
1 Al C & D pr	123	123	123
4 Allis Chal Mfg	114½	114	114
3 Amal Leather	12½	11⅝	11⅝
23 Amerada Cop.	31⅝	30⅝	30⅝
3 Am Ag Ch	19⅝	19⅝	19⅝
46 Am Ag Ch pr	64⅝	63½	64⅝
1 Am B S pr	40	40	40
2 Am Bosch Mag.	21⅝	21⅝	21⅝
28 Am Br Sh El	14½	13⅝	13⅝
20 Am Br Sh pr	57⅝	57⅝	57⅝
240 Am Can	75⅝	74⅝	74⅝
40 Am C & F	106⅝	104⅞	106⅝
3 Am Drug Syn	13⅝	13½	13⅝
21 Am F P xr	&23⅝	22½	23
32 Am F P pr	108	107	108
137 Am F Pow R.	6⅝	5½	5½
3 Am Home Prd.	66⅝	65⅝	66⅝
8 Am Ice	30⅝	30⅝	30⅝
6 Am Int Corp	58⅝	58	58⅝
2 Am La Fr	6⅝	6½	6½
7 Am Linseed	64½	63⅝	63⅝
13 Am Loco	109	108⅝	108⅝
14 Am M & F	179½	175	175⅝
10 Am M&F p o	240	240	240
63 Am Metal Vo	49⅝	48	48½
30 Am Met pr of	113½	113½	113½
4 Am Piano	21	21	21
3 Am Piano	21	21	21
5 Am Pw & Lt	66⅝	65⅝	66⅝
10 Am Radiator	135	134⅝	135
33 Am Ry Expr	111½	106	110⅝
248 Am Repub	8½	78	79⅝
19 Am Saf Raz	58⅝	57⅝	57⅝
6 Am Seating	40	40	40
2 Am Sh & Com	3¼	3¼	3¼
206 Am Sm & Ref	186⅝	185⅝	186⅝
116 Am Sth Fdrs	67⅝	65	66⅝
13 Am Sug Ref	78⅝	77⅝	77⅝
9 Am Sug pr	78⅝	77⅝	77⅝
6 Am Sum Tob	64⅝	63⅝	63⅝
14 Am Tel & Tel	179	178⅝	178⅝
14 Am Tobacco	173	171⅝	175
1 Am Tob pr	118⅝	118⅝	118⅝
25 Am Tobac B	175⅝	172	175
2 Am Type Fdr.	128⅝	128⅝	128⅝
30 Am Type F pr	110	110	110
4 Am Wat W pw	60	59⅝	60
1 Am W W pr	101⅝	101⅝	101⅝
4 Am Wool	19⅝	19⅝	19⅝
6 Am Wool pr	48½	47⅝	47⅝
1 Am Z Ld & S	41½	41½	41½
44 Anaconda Cop.	60⅝	59	60⅝
42 Arch Dan M	50⅝	50⅝	50⅝
4 Arm&Co Del pr	84⅝	84⅝	84⅝
7 Arm&Co Ill A	10⅝	10⅝	10⅝
120 Arm&C Ill B	5⅝	5	5
8 Arm&Co Ill pr	66	66	66
5 Arn Cons Corp	53½	53½	53½
3 Artloom Corp	41	41	41
24 Aso Dry Gds	48⅝	48⅝	48⅝
26 Atchison	194⅝	193	193
5 Atchison pr	106	105⅝	105⅝
9 Atl Coast Ln	189	188⅝	189
76 Atl G & W I	42⅝	39⅝	41⅝
8 Atl G & W I	40⅝	39⅝	40⅝
8 Atl Refi	108⅝	108⅝	108⅝
2 Atlas Powder	64	64	64
3 Aust Nich	4⅝	4⅝	4⅝
9 Auto Str R A	44⅝	44⅝	44⅝
5 Baldwin Loco	264½	264	264⅝
2 Baldwin Lo pr	120⅝	120½	120½
70 Balt & Ohio	118⅝	117⅝	118
17 Balt & O pr	51½	51	51
1 Bang & Aroos	70½	70½	70½
1 Barnet Leather	50	50	50
19 Barnsdall C A	25⅝	25⅝	25⅝
3 Bayuk Cigar	105	105	105
6 Beacon Oil	15⅝	15	15⅝
3 Beechnut P xd	69	68⅝	69
30 Beechn B p of	116⅝	116⅝	116⅝
4 Belding Mem	19⅝	19	19
3 Best & Co	86	86	86
34 Beth Steel	68	66⅝	68
1 B Stl Tpcpr	118	118	118
3 B Bros	46	45⅝	46⅝
13 Bon Ami	67	66⅝	67
29 Briggs M Co	28⅝	28	28⅝
1 Brit E Steel	1⅝	1⅝	1⅝
1 B E S 2nd pr	3	3	3
8 Bkyn Edison	107⅝	106	107⅝
3 B Man Trans.	57⅝	57½	57½
10 B Union G ol	146⅝	144	146½
18 Brown Shoe	48⅝	48⅝	48⅝
18 Brun B Coll	38⅝	33⅝	33⅝
13 B Term & Ry.	17⅝	17⅝	17⅝
7 Buf & S	63	62	62
2 Burns B A	99⅝	99⅝	99⅝
2 Burns B B	17⅝	17⅝	17⅝
3 B Add Mch	144	143⅝	143½
4 Bush Termin.	61⅝	61½	61½
4 Bu Term rts	3⅝	3⅝	3⅝
20 B T B Tp p ol	117	116⅝	117
6 Butte Copper	5	4⅝	4⅝
3 B & S Min	10½	10⅝	10⅝
55 Buyers & C AM	98⅝	97	97⅝
2 By P Coke	72⅝	72⅝	72⅝
48 Cala Pack	77⅝	76⅝	76⅝
7 Cal Pet	23⅝	23⅝	23⅝
2 Cal Zinc Ld	1⅝	1⅝	1⅝
63 Cal & A Mi	119½	117⅝	117⅝
95 Cal & H C C.	28.	28⅝	28⅝
60 Cana Pac	214⅝	212	12
30 Can Pac	214⅝	212	214⅝
8 Case Th Mch.	378	379	378
26 Cen Al St xd	31	29⅝	29⅝
1 Cen Al St pr.	109	109	109
3 Cent Rib M	12⅝	12	12⅝
187 Cer de P Cop.	72½	70⅝	71⅝
12 Certd Prod	53⅝	52½	53⅝
1 Cert 1 pr	118⅝	118⅝	118⅝
2 Chand Cle Mot.	5⅝	5⅝	5⅝
6 Chand Cle pr	16½	16½	16½
2 Chase N B	543	439	543
10 Chat P Bk ol	569	569	569
14 Ches & O	206½	205	205
31 Ches Corp	81⅝	80⅝	81
1 Chi & Alt	7⅝	7⅝	7⅝
3 Chi & Alt pr.	11⅝	11⅝	11⅝
4 Chi G W pr	30	30	30
11 Ch M & St P.	18⅝	18	18⅝
23 Chi M St P of	17⅝	17⅝	17⅝
52 C M & St P pr	34⅝	33⅝	34½
43 C M & St P pr	34⅝	32⅝	34⅝
870 Ch Nat Brtsol	42½	41⅝	42½
12 Chi & N West	87⅝	86⅝	87
10 Chi Pneu Tool	135	133	135
44 C R I & P	109⅝	107	108⅝
3 C R I P 6 pc p	108	102⅝	102⅝
1 C R I P 7 pc.	109	109	109
30 Chi Yel Cab ol	41⅝	41⅝	41⅝
2 Chi de Co	52⅝	52	52
530 Chile Copper	44⅝	42⅝	44
7 Chris B & Co	69½	67	69½
410 Chrys Corp	63⅝	61½	63
4 City Stor B	61⅝	61½	61½
1 Cluett Peaby	179½	179½	179½
17 Coca Cola	129	128½	129
53 Col & Atl	108⅝	102⅝	108⅝
50 Colo F & Ir	84⅝	82⅝	84⅝
16 Colum G & E	91½	90⅝	91
7 Col G & E An.	108⅝	108⅝	108⅝
7 Colum Carb	91⅝	91⅝	91⅝
1 Comm Credit	21⅝	21⅝	21⅝
50 Com C 6½ p ol	88⅝	88⅝	88⅝
10 Com Cr 7pc p ol	23⅝	23⅝	23⅝
10 ComCr8pB p ol	23⅝	23⅝	23⅝
16 Commer In Tr.	57	56⅝	56½
2 Con Sol	171½	166⅝	171½
15 Commonw Pow	65⅝	65	65
1 Conda Nast Pub	51	51	51
347 Cong Nairn	29	27⅝	28½
31 Congress Cigar	81½	80	81⅝
18 Cons Cigar	84⅝	83⅝	84
3 Cons Distrib	⅝	⅝	⅝
8 Cons Gas	118	116⅝	117½
2 Cons Gas 5% pr	102⅝	102⅝	102⅝
8 Cons Textile	3⅝	3⅝	3⅝
18 Cont Bak A xd	49⅝	48½	49⅝
10 Cont Bak B	5⅝	5⅝	5⅝
3 Cont Bak p xd	94⅝	93½	93½
14 Cont Can	85	84⅝	85
94 Cont Ins new	85	81⅝	82½
7 Cont Ins	320	305	306
18 Contin Motor	11	10⅝	10⅝
54 Corn Prod	66½	65⅝	66⅝
14 Corn Prod pr	142⅝	140	142⅝
9 Coty Inc	115⅝	115½	115⅝
46 Crucible Steel	93	92	92⅝
2 Cuba Cn Sug	7	6⅝	6⅝
14 Cub Cn S pr	30⅝	29⅝	29⅝
5 Cuba Co The	27⅝	27½	27½
10 Cub R R p ol	93	93	93
31 Cub Am Sug	21	20⅝	20⅝
14 Cub Dom Sug	133	131½	131½
11 Cudahy Pack	63⅝	61⅝	63
15 Curtiss Aero	62⅝	61⅝	62⅝
1 Cushm S pr	115	115	115
188 Davis Chemi	45⅝	41⅝	43⅝
16 Dela & Hud	186	184⅝	184⅝
7 Del Lk & W	141	139⅝	140⅝
20 Diam Match ol	138	138½	138½
35 Dodge Br A	19⅝	19⅝	19½
12 Dodge Br pr	73⅝	72⅝	72½
4 Dome Mines	13	13	13
12 Du tuh SS & A	6⅝	6	6
5 Dunhil Int	60⅝	59½	59½
5 DuP de Nem	821	819½	821
1 Dup Lg pr	115⅝	115⅝	1105⅝
8 East Kodak	165	165	165
3 Eat Ax & Spr	27⅝	26⅝	27⅝
1 Eisen & Bros	11⅝	11⅝	11⅝
4 Elec Auto Lite	97⅝	97	97
12 Elect Boat	15⅝	15⅝	15⅝
58 El Pow & Lt	30⅝	30⅝	30⅝
7 Elec Refrig	9⅝	9⅝	9⅝
11 El Stor Bat	75⅝	75⅝	75⅝
5 Elk Horn Coal	7⅝	7⅝	7⅝
9 Endi John	76⅝	76	76
1 Eng Pub Ser	35⅝	35⅝	35⅝
2 Equit Of Bldg	91⅝	90⅝	90⅝
2 Equit Of Bldg	91⅝	90⅝	90⅝
10 Equit Trust ol	40	40	40
195 Eri R R	65	64½	64⅝
17 Erie 1 pr	63⅝	62⅝	63
1 Erie St Sh	34⅝	34½	34½
10 Erie St Sh ctfs	34⅝	33⅝	34
28 Eure Vac Cl.	77⅝	76⅝	77⅝
1 Fair Moore&Co	32⅝	32⅝	32⅝
20 Fairb Mor pr.	10⅝	10⅝	10⅝
13 Fed Lt & Tr	43	43	43
6 Fed Min & Sm.	95⅝	94½	95
96 Fid Ph Fire	199⅝	195	199⅝
8 First Nat Strs.	28⅝	28⅝	28½
3 Fisk Rubber	16	16	16
1 Fisk Rub 1 p.	90⅝	90⅝	90⅝
52 Fleischman Co.	67⅝	66½	67
1 Foundation Co.	40⅝	40½	40½
61 Fox Film A	84½	83	84½
27 Free Texas	102⅝	101⅝	201⅝
25 Gab Snub A	24⅝	23⅝	23⅝
91 Gardner Motor	13⅝	13⅝	13⅝
13 Gen Asphalt	81⅝	80⅝	80⅝
4 Gen Cable A xd	60⅝	60	60
2 General Cigar	72	71½	71½
170 Gen Elect	132⅝	131½	132
8 Gen Elec spl	11⅝	11⅝	11⅝
867 Gen Motors	184⅝	198⅝	184⅝
2 Gn Mot 7 pc pr	125⅝	125⅝	126⅝
5 Gen Out A A	68½	68	68½
26 Gen Out A ctf	53⅝	52⅝	53
21 Gen Rail Sig	119⅝	118⅝	119⅝
11 Gen Refract	68½	68	68½
18 IGl Saf Raz	103⅝	102⅝	103
33 Gimbel Bros	39⅝	39	39
1 Gimbel Br pr	97	97	97
27 Glidden Co	21⅝	20⅝	20⅝
20 Glid pri p ol.	94⅝	94⅝	94⅝
1 Gold Dust	74⅝	74⅝	74⅝
32 Goodrich Co	93	92⅝	93
101 Goodyr T & R	63⅝	63	63⅝
6 Gdyr Tire 1 pr	97	97	97
6 Goth Sk Hos	30½	30½	30½
8 Gth S Hos xw	80½	80	80
7 G Sx H p nw	118	118	118
5 Gould Coup A	7⅝	7	7
40 Granby Con Min	43⅝	42⅝	43⅝
10 Gt N Ry Or ctf	34⅝	28⅝	34
24 Gt N Ry pr	100⅝	100	100⅝
1 Gt N Ry preferd	38⅝	38⅝	38⅝
7 Gt West Sug	37	36⅝	37
150 Gt W Sug pr	120	119½	119⅝
38 Grn Can Cop	143	138⅝	142⅝
3 Gulf Mo & Nor	58	57	58
1 Gulf M & N pr	107⅝	107⅝	107⅝
2 Gulf States Stl	53⅝	53⅝	53⅝
10 Han Nat Bk ol	1310	1310	1310
10 Hanna Co 1 pd	67⅝	67⅝	67⅝
1 Hartman Cp A	23⅝	23⅝	23⅝
2 Hartman Cp B	20⅝	20⅝	20⅝
3 Hershey Choc	86	86	86
7 Hershey pr	74½	73	74⅝
3 Hershey Pr p	100⅝	100⅝	100⅝
4 Household Pr.	54⅝	54	54
57 Houston Oil	150⅝	148	150⅝
32 Howe Sound Co	47⅝	46⅝	46⅝
16 Hud & Man	51⅝	50⅝	50⅝
1 Hud & M pr	83½	83½	83⅝
247 Hud Mot Car.	81⅝	80⅝	81⅝
51 Hupp Mot Car.	34⅝	33⅝	34
6 Ill Central	135	135	135
2 Indep Oil & Gas	26	26⅝	26
4 Indian M'cycle	44⅝	44	44½
14 Indian Refin	9⅝	9	9
7 Indian Ref cf.	8⅝	8⅝	8⅝
3 Inland Steel	56⅝	56⅝	56⅝
64 Inspira Cop	22⅝	21⅝	22⅝
1 Interbo R Tr	32	32	32
36 Inter Rub xd	20⅝	20⅝	20⅝
4 Intern Ag Co.	14⅝	14⅝	14⅝
9 Int Bus Mach.	110	108⅝	109½
14 Int Cement	57⅝	56⅝	56⅝
420 Int Comb Eng.	58⅝	55⅝	56
18 Int Comb E pr	104⅝	104	104⅝
10 Int Harv Co	246⅝	245	246⅝
1 Int Mer Mar	4½	4½	4½
9 Int M Mar pr	41	40	40
905 Int Nickel	86½	85⅝	86⅝
17 Int Papec	75½	73⅝	74⅝
8 Int Pap Tpc p	109⅝	108⅝	108⅝
10 Int Salt ol	69	69	69
16 Int Tel & Tel.	151⅝	150⅝	150⅝
3 Jewel Tea	80½	80⅝	80½
3 Jewel Tea pr.	120	119½	119⅝
10 J & L S p ol	121	121	121
57 Jones Br Tea.	31	28½	30⅝
29 Jordan M Car.	14⅝	13⅝	14
32 Kan C P & L	114½	114½	114½
14 Kan C S R	60⅝	60	60⅝
1 Kan Cy So pr.	73½	73½	73½
7 Kay J & Co	63	62½	62½
18 Kelly Sp T	27⅝	26⅝	26⅝
5 Wel Hay Wh.	23½	23½	23½
100 Kin Co pr ol.	89	88	88
14 Kraft Cheese	56⅝	55	56⅝
13 Kresge SS Co.	70⅝	70⅝	70⅝
2 Kres Dept St	15⅝	15⅝	15⅝
17 Lago O & Tr.	38⅝	34	35
1 Lamb Co	33⅝	32⅝	32⅝
12 Lee Rub & T	17⅝	16⅝	17
9 Leh Val R R	95⅝	94	94
12 Lehn & F Pr	35⅝	35⅝	35½
32 Life Savers In	31⅝	31	31⅝
4 Lig Myers Tob	121⅝	121⅝	121⅝
11 Lig&My Tob B	121⅝	121	121
4 Lig & My pr	136⅝	136	136
30 Lima Loco	63	61	61
64 Liquid Carb	70⅝	69	70⅝
14 Lowe's Inc	57⅝	57	57⅝
1 Loft Inc	5½	5½	5½
3 Long Bell Lum A	27⅝	27	27⅝
240 Loose W Bisc	54⅝	52½	53⅝
14 Lor P Co	38⅝	33	38⅝
3 Louis Oil Ref	10⅝	10⅝	10⅝
1 Louis & Nash	154	154	154
25 Louis G & E A	29⅝	29	29
4 Ludlum Steel	26½	26	26
1 MacAn & Forbes	52⅝	52⅝	52⅝
26 Mack Truck	106⅝	106	106
12 Mad Sq Gar	24	23⅝	24
87 Magma Cop	57⅝	56½	56½
3 Mallinsod & Co	18	18	18
1 Manati Sugar	36⅝	36⅝	36½
1 Manati Sug pr	74	74	74
3 Manh Elec Sup.	88⅝	88⅝	88⅝
2 Manh Shirt	33	33	33
2 Maracaibo Oil Ex.	16⅝	16	15
3 Mkt St Ry pr	48½	48	48½
39 Marland Oil	35⅝	35⅝	35½
5 Marl Rockwell	49⅝	48⅝	49
8 Math Alk Wks	127⅝	126½	127⅝
12 May Dept St	87⅝	85½	86
8 Maytag Co	34⅝	33⅝	34⅝
10 McCr St ol	87	87	87
2 McCr St B	92	92	92
50 McInt Por Min	27⅝	26⅝	27½
4 Mex Seab Oil	5	4⅝	4⅝
22 Miami Cop	19⅝	19⅝	19½
36 Mid Cont Pet.	29⅝	29⅝	29½
11 Mid St Oil	2	2	2
6 Mid St Oil ctf.	1⅝	1⅝	1⅝
9 Mid Stl Pr pr	240	237⅝	239⅝
1 Min & St L	3⅝	3⅝	3⅝
11 M StP & SSM.	51⅝	51⅝	51⅝
16 Mo K & T	41⅝	41⅝	41⅝
4 Mo K & T pr	107	107	107
8 Mo Pacific	51⅝	51⅝	51⅝
24 Mo Pac pr	113⅝	113	113⅝
2 Montana Pow.	103	103	103
265 Montg Ward	122⅝	120⅝	121⅝
7 Moon Mot Car.	7	6⅝	6⅝
43 Mother L Coal.	3⅝	3	3
8 Moto Met A	21	20½	20⅝
1 Motor Wheel	25⅝	25⅝	25⅝
7 Mullins Body	71	70⅝	71
3 Munsingwear	49⅝	49⅝	49½
14 Murray Cp Am	25⅝	24⅝	25
42 Nash Motors	95⅝	97½	98⅝
10 Nat Acme spd.	7⅝	7½	7⅝
10 Nat Bisc	175	173½	174
84 Nat Cah Rg A.	50⅝	48⅝	48⅝
26 Nat Ct Bk ol	744	735	744
185 Nat Dairy Pr.	64⅝	62⅝	64½
3 Nat Dept Strs.	23	22½	23
127 Nat Dist Prd	6⅝	64⅝	65⅝
11 Nat Dis Pr ol.	64½	63½	63⅝
1 Nat Lead pr B	115⅝	115⅝	115⅝
25 Nat Pw & Lt.	23⅝	23	23
2 Nat Radiator	38½	38½	38½
1 Nat Rad pr	97	97⅝	97⅝
9 Nat Ry Mex 2 p	3	2	2⅝
2 Nat Supply	95⅝	95	95⅝
1110 Nat Surety	357	346	346
86 Nev Con Cop.	20⅝	19⅝	20
44 N Y Air Brake	45⅝	44⅝	45⅝
123 N Y Central	165⅝	164⅝	165⅝
2 N Y C & S L.	126	125	125
1 N Y Dock	60	60	60
401 N Y N H & H.	62⅝	60	62⅝
4 NY NH & H pr	118⅝	118⅝	118⅝
18 N Y Ont & W	32½	31⅝	31⅝
2 N Y Rys Crp p	5⅝	5½	5½
70 N Y St $6 p ol	99½	98⅝	98⅝
1 Nor South	48	48	48
3 Nor & West	191⅝	191⅝	191⅝
28 Nor Amer Co.	60	59⅝	60
10 Nor Pacific	99⅝	98⅝	99
3 Nor Pac ctfs	98⅝	98⅝	98⅝
10 Nor Tr & R	83½	83½	83½
37 Oil Well Sup	37⅝	36⅝	37
1 Omnibus Cor	13	12½	13
4 Orpheum Cir	24½	24⅝	24⅝
4 Otis Steel	10⅝	10⅝	10⅝
3 Otis St pr pr	82	82	82
1 Owens Bottle	96⅝	96⅝	96⅝
16 Pac Coast	31⅝	30	31⅝
2 Pac Gas & E	48½	48½	48½
120 Pack M Co	58⅝	57⅝	57⅝
43 Paige D M C	16⅝	16⅝	16⅝
27 Pan Am Pet	41	40⅝	40⅝
15 Pan Pr & Ref.	17½	16½	16½
31 Par Fm Ly. rts	2½	2⅝	2⅝
115 Par Fam Laky	113⅝	112⅝	113⅝
14 Park & Tilford	35	33⅝	33⅝
95 Park U C Mines	10	9⅝	9⅝
2 Pathe Exch	4½	4½	4½
1 Penick & Ford	22⅝	22⅝	22⅝
9 Penn Dix Cem.	22	21⅝	22
27 Penn R R	64⅝	64⅝	64½
4 Peop Gas Chi.	161	160	161
1 Pere Marq pr	97⅝	97½	97½
50 Phila Co Spcol	51	51	51
17 Phil Rdg C & Ir	39	38⅝	39
4 Philip Morris Co	19⅝	19	19⅝
2 Pierce Ar M C	14	13⅝	14
1 Pierce Petrol	3½	3⅝	3½
19 Pitts Coal	52⅝	49⅝	52
2 Porto R A T A	79	79	79
388 Postum Co	126⅝	123⅝	125
1 Press S Car p	87⅝	87⅝	87⅝
4 Prod & Ref	25½	25	25⅝
12 Ph S Cp N J	42½	41⅝	42½
10 Pull Inc new	82½	81⅝	81⅝
8 Punta Aleg Sug	30⅝	30⅝	30⅝
19 Pure Oil	26⅝	25⅝	26
8 Purity Bak B	92½	91½	92½
311 Radio Cp Am	34⅝	31½	32
49 Reading Co	106⅝	104⅝	104⅝
3 Reading 1 pr	43	42⅝	42⅝
2 Reid Ice Cream	30	30	30
26 Rem Rand	22⅝	22½	22⅝
3 Reo Motor	25	25⅝	25⅝
5 Rep I & Steel	60	59½	59
13 Reyns S	9⅝	8⅝	9
44 Ros Ins Co	187⅝	171½	185½
2 St Jos Lead	41⅝	41	41⅝
46 St L S F Ry.	110	107⅝	108⅝
12 St L S W	77⅝	77	77⅝
3 Savage Arms	63⅝	63	63⅝
1 Savb A L

A Bulletin For Sale Advertisement Will Sell It

BORN

BLAKE—At New London, Conn., Dec. 22, 1927, a daughter to Mr. and Mrs. Lawrence Blake.

DIED

CAVARLY—In New London, Dec. 22, 1927, Joseph G. Cavarly, in his 36th year.

COLLINS—In Wallum Lake, R. I., Dec. 23, 1927, Sidney Brown Collins, son of Mrs William Collins, of Groton, aged 21 years.

HAKES—In Westerly, R. I., Dec. 23, 1927, Anna Eliza Hakes, wife of Harlan P. Hakes, aged 68.

LYNCH—In Providence, R. I., Dec. 22, 1927, Francis Lynch.

COX—At Philadelphia, Pa., Dec. 19, 1927, J. Arthur Cox, aged 59.

FUNERAL NOTICES

BARNES—In Preston, Dec. 23, 1927, Everett P. Barnes, aged 70 years. Funeral from his late home, Monday, Dec. 26, 1927, at 3 p. m. Interment in Palmer cemetery.

BARTLETT—In Norwich, Dec. 23, 1927, Emeraney M. Fairman, wife of Reuben S. Bartlett, in her 70th year. Funeral services at the residence of her son-in-law, Charles E. Lamb, East Great Plain, Tuesday, Dec. 27, at 2 p. m. Burial in Maplewood cemetery.

EAGAN—In Norwich, Dec. 23, 1927, Mary McVeigh, wife of James T. Eagan of Main street, aged 53 years. Notice of funeral hereafter.

Funeral from the home of her sister, Mrs. Michael Carroll, No. 29 East Cliff street, Monday morning, Dec 26, at 9.15. Requiem mass in St. Patrick's church at 10 o'clock. Burial in the family lot in St. Mary's cemetery.

PINEAULT—In Worcester, Mass., Dec. 22, 1927, suddenly, Victoria Pineault, of this city.

Funeral from the home of her mother, Mrs. Ferdinand Pineault, 78 Boswell avenue, Monday morning, Dec. 26, at 8.15. Requiem mass in St. Patrick's church at 9 o'clock. Burial in St. Joseph's cemetery.

CARD OF THANKS

We, the undersigned extend our heartiest thanks to all our friends and neighbors who so kindly assisted us during our bereavement, also to those who sent flowers.

MRS. LOUISA HASKELL, CHILDREN AND GRANDCHILDREN.
Plainfield, Conn.

CARD OF THANKS

We wish to express our heartfelt appreciation to our many relatives, friends and neighbors for their many acts of kindness shown us during our recent bereavement. We also wish to thank all those who sent floral tributes, including the Norwich Belt company, Foresters of America, employes of the West Side Silk mill, Ideal Radio orchestra and the Duwell boys. These acts of sympathy will always be cherished by us.

Signed: MR. and MRS. RAYMOND BOURNE and ALBERT BOURNE

FUNERAL DIRECTORS

Church & Allen
15 MAIN STREET
FUNERAL DIRECTORS AND EMBALMERS
Lady Assistant
HENRY E. CHURCH
WM SMITH ALLEN
Telephone 128-3

CUMMINGS & RING
Funeral Directors and Embalmers
322 Main Street
Phone 238 2 Lady Assistant

Shea & Burke
Funeral Directors
41 Main Street

The Henry Allen & Son Co.
38 MAIN STREET
Funeral Directors and Embalmers
Lady Assistant Telephone 410 2
DAVID H. WILSON

GAGER
FUNERAL DIRECTOR AND EMBALMER
PROMPT SERVICE DAY OR NIGHT

Hourigan Bros.
Funeral Directors and Embalmers
Funeral Home, 35 Church Street
Office, 62 Main St. Branch, Jewett City

DANIELSON

Martin T. Burns
Undertaker and Embalmer
Academy Street, Danielson
Phone 283.

ALBERTUS F. WOOD
Funeral Director and Embalmer
PHONE 147 DANIELSON

PLAINFIELD

F. W. Tillinghast & Sons
UNDERTAKERS AND EMBALMERS
CENTRAL VILLAGE CONN.
Tel Moosup 282 2.

WILLIMANTIC

Avery & Van Zandt
Succeeding JAY M. SHEPARD
Established 1870
Funeral Directors, Embalmers
Sixty and Sixty-Two North Street
Willimantic, Conn.

Killourey Bros.
FUNERAL DIRECTORS AND EMBALMERS
86 Union Street, Willimantic, Conn
Phone 290. Lady Assistant.

MONUMENTS

HARRINGTON & SON
Monuments and all kinds of cemetery works 129 Franklin St Sep22

FOR SALE—DOGS

FOR SALE—One year old English sheep dogs, also shoats, weigh about 100 lbs. Wm. Glassbrenner, Uncasville, R. D. dec18 6t

FOR SALE—Give Boston terriers for Christmas presents. Nathan Hale Kennels, 663 Main St., Willimantic. Tel. 177. dec23 3t

WHEN YOU WANT to put your business before the public there is no medium better than through the advertising columns of The Bulletin.

A Bulletin Want Advertisement Will Get It

FOR SALE

FOR SALE—Must be sold, a gas station, repair shop, and accessories, business centrally located, property and business for sale. There is also an 8 apartment house, with above property, that must be sold. Investigate now. Burton, No 144 No. Main street. Phone. dec23 1t

A LOKL BARBER ass why is a cat walking on the beach like Christmas. Because it has Sandy Claws. Prince Albert jars $1.25. Cigars 25 in a box $1.25, $1.50, $1.75, $2.00; etc. Pipe, Briar Pipes, 25c up. Pocket lighters 25c up. Some fine Meerschaum pipes. Fagan's Smoke Shop opp. Woolworth's. dec22 tf

FOR SALE—To avoid in-breeding I offer one mammoth bronze Tom turkey, weighs about 30 lbs. Charles A. Gray, Ledyard, Phone 1855-2. dec20 3t

FOR SALE—Good used parlor stoves and furniture of all kinds for sale cheap. We buy and sell. Antiques. Ward, 636 Main St., Willimantic. Phone 1726. dec10 3t

FOR SALE—3 burner Red Star oil cook stove $25; fine 6 piece dining room suite very special $65; splendid full size mattress $7.50; coal range in fine condition $35; many wonderful values in odd bedroom pieces. Repair parts for all makes of stoves. Norwich Used Furniture and Antique Exchange, 29-31 Shetucket St. dec19 tf

FOR SALE—House of late Abby Woodworth, 85 West Thames, containing 8 rooms and attic, in good repair, good sized lot, can be arranged for two tenements, price right to close estate Francis D. Donohue, 242 Main St., Norwich. dec10 tf

FOR SALE—Team wagon, old hay Tel Jewett City 103-4 no19tf

SILENT GLOW OIL BURNERS—Bidward Rossman, exclusive agent for Norwich, Taftville, Baltic, Occum, Plainfield and Jewett City. Address 40 Mathewson street, Jewett City. Tel. 66 nov19 tf

FOR SALE—Your choice of a large list of farms from 6 to 200 acres—some fully equipped with stock, tools & crops. A. C. Burdick, Realtor, Jewett City & Thayer Bldg., Norwich. Aug16tf

FOR SALE
Six-room Cottage located near center of city.
175 feet frontage
Price $2500
JAMES L. CASE, Realtor
Telephone 876.

FOR SALE
Our clients get the benefits of our wonderful listings. We have a new cottage with all improvements; ready to move into soon. If you purchase this house with $1000 cash we will deliver five tons of any kind of coal you may desire and terms so easy for the balance of purchase price. Come in and be the first buyer to take advantage of this wonderful offer.
Norwich Land Title & Insurance Co.
Franklin Square. Tel. 2279.

43 acres, 4 miles from city, 1 mile from village and ½ mile from state road and motor bus line, 15 acres smooth plow land, balance pasture and woodland with abundance of wood for home use. Two-story, 8-room house, hot air heat and in the best of condition, good sized stock barn and poultry house. Just the place for truck gardening and poultry. An exceptionally well located property, price $4000.
TRYON'S AGENCY
Willimantic, Conn.

FOR SALE

A Country Store, serving 1500 people within a radius of 5 miles. The stock includes everything from dustpan to radio. Store building is 40x60, tenement of 8 rooms, improvements, henery, garage and 1 acre of land, fruit and shade trees. Situated in a prosperous country village and is for sale at a real bargain. Easy terms to anyone willing to work. A personal interview will convince you that it is worth purchasing at once.
WILLIAM A. WILCOX
34 West Broad Street — Rooms 1, 2, 3
Westerly, R. I. Tel. 2365.

Send for Circular describing an exceptional value in a 43-acre truck and poultry farm. Also numerous other attractive offerings.
TRYON'S AGENCY
Willimantic, Conn.

FOR SALE

Eight-room House. Bath, Garage, Garden, Fruit Trees. Lot is 50x175. Property in excellent condition. Owner leaving town. Will sacrifice.
JAMES E. MOORE
REALTOR.

FOR SALE—Musical Instruments

FOR SALE—Chickering piano at sacrifice price. 30 Spaulding St. dec21 1t

FOR SALE—New pianos in our Christmas sale at prices that cannot be duplicated anywhere. New player pianos $265, $395 up; new upright pianos $275, $325 up; new grand pianos $495 up. All of well known high grade make, fully guaranteed. Special sale terms. The Plaut-Cadden Co., Main St., Norwich. dec19 5t

FOR SALE—Orthophonic Victrolas, the gift for the whole family—on special easy Christmas terms. All styles in floor models from $95 up. Table Victrolas from $17.50 up. The Plaut-Cadden Co., Main St., Norwich. dec19 5t

FOR SALE—Exchanged upright pianos in fine condition. All famous makes. Many like new. $75, $95, $115, $125, $145 up. Attractive terms, low as $1.25 weekly. The Plaut-Cadden Co., Main St., Norwich. dec19 5t

FOR SALE—A Crawford 88 note Piano cannot be told from new $98. Hanover-Curland Co., 24 Franklin St. dec1 1t

FOR SALE—A $75 Victrola in perfect condition $35 cash buys it. Hanover-Curland Co., 24 Franklin St. dec1 1t

FOR SALE—A beautiful Richardson piano in fine mahogany case for $149. Terms $2.00 weekly. Hanover-Curland, 24 Franklin St. dec1 1t

WANTED—Female

LADIES earn $17 dozen sewing smocks home. Experience unnecessary, no selling, materials cut, addressed envelope brings instructions. World Co., 846 6th Ave., N. Y. dec24 1t

LADIES—Embroider for us in your spare time, easy, pleasant, profitable home work. Enclose stamp. Lamothe Mfg. Co., 7 Cargill St., Livermore Falls, Me. dec24 1t

WANTED—Middle aged house keeper for three adults, must speak French. Call Saturday nights or Sundays. Mose Vertefeuille, Brick Top Road, Willimantic, Conn. dec23 1t

WANTED—Stenographer at Conn. Agri. College. Apply to M. G. Athoe, Storrs, giving training, experience and salary expected. Tel. Willimantic 820. dec23 3t

A Bulletin To Let Advertisement Will Rent It

TO RENT

TO RENT—Rooms for light housekeeping, steam heated. 88 Union street. dec23 tf

TO RENT—6 rooms and bath. 138 West Thames St., Tel. 2289. dec20 tf

TO RENT—Garage on Warren St. Tel. 1279. dec21 3t

TO RENT—Three rooms for light housekeeping, steam heat. Inquire 37 McKinley Ave. dec20 tf

FOR RENT—Unfurnished 3 or 4 rooms of a modern 6 room apartment. Steam heat, hardwood floors, janitor service, central location, moderate rental. Write Box 305 Bulletin. dec20 tf

TO RENT—4 beautiful rooms and bath 30 Yerrington avenue. Mrs. Eva Hudson. dec17 6t

TO RENT—Heated modern apartment at 59 Broad St. Beautiful resident section, available January 1st. Hanover-Curland Co dec15 tf

TO RENT—Furnished room, steam heated. 179 Broadway. Tel. 1204-5. dec12 tf

TO RENT—Apartment with all modern improvements. Call 47 Fairmount St dec9 tf

FOR RENT—3 rooms, steam heat bath, garage, also 6 room apartment Phone 759. dec6 tf

FOR RENT—Garage or winter auto storage Hamilton avenue. Phone 2155 dec2 tf

FOR RENT—3 apartments, all modern improvements, finest residential location in city. Phone 2333 nov29 tf

FOR RENT—5 room tenement, all improvements, also garage. 42 Peck St. nov28 tf

TO RENT—Pleasant five room tenement 622 Main St nov26tf

FOR RENT—6 rooms and bath. All modern improvements, at 41 Bentley avenue. Call 1293-5.

FOR RENT—Apartment, 364 Washington St. Phone 626-13 no12

TO RENT—From Dec. 1st, one fine 7 room apartment in the Steiner mansion, 77 Church street. Inquire of Shea & Burke. nov10 tf

TO RENT—Apartment, 118 River avenue with or without garage. Apply H. A. Wulf, 161 Main street. nov2d

FOR RENT—Half a house on Church St., near Broadway, all modern improvements. Apply, The Plaut-Cadden Co. Oct28tf

TO RENT—Nice tenement; all improvements; reasonable rent. Inquire Alexander's Shoe Store, 128 Main St. oct22tf

TO RENT—Furnished room all modern and central. Phone 211 Oct8

FOR RENT—Twelve room house on Parker Lane. Suitable for rooming house or can be converted to business purposes. Apply at Bulletin Office. tf

TO RENT—Basement at 55 Franklin St. Suitable for most any kind of business. Inquire at Bulletin Office. Oct3tf

FOR RENT

Three beautiful apartments. Finest residential location. Inquire Princess Shop or phone 2333.

FOR RENT
The Fine Store
— at —
56-58 Franklin St.
Inquire at Bulletin Office.

For Rent
The premises formerly occupied by the Norwich Evening Record on Chestnut Street. Dimensions are about 60x100 feet. Being in a central location, they are suitable for any kind of business.
Inquire of
THE BULLETIN CO.

WANTED—Male

AGENTS—We start you in business and help you succeed. No capital or experience needed. Spare or full time. You can easily earn $60-$100 weekly. Write Madison Textiles, 566 Broadway, New York.

SALESMEN—For America's cheapest motor club memberships, big commissions. Must finance small saleable stock. American Tourist's Association, Lincoln Bldg., Washington, D. C. dec24 1t

WANTED experienced salesman to sell an established line of a well known food product in Norwich and vicinity. In reply state age and experience, must be well recommended. A good opportunity for the right man. An acquaintanceship with the grocery trade essential. Reply at once to Box 666 Norwich Bulletin. All replies treated confidential. dec24 1t

WANTED—Young man for our floor covering and drapery department, one who understands the lines. Must be good salesman and able to supervise this department. Splendid opportunity for capable, aggressive, honest young man. Applications confidential. Write The Plaut-Cadden Co., Norwich, Conn. dec21 3t

WANTED—Reliable American man would like work farming. Wages reasonable. Write Box 315, Bulletin. dec17 3t

WANTED
Experienced Dresser Tender
— Apply —
Jos. Hall & Son, Inc.
Trading Cove Mill

COAL AND WOOD

FOR SALE—Seasoned hard wood, $9 and $5 per load delivered. O. H. Main Phone 489 no12

FOR SALE—Sawed seasoned cord wood. $10 per cord. Call. 1223-12. dec20 6t

SEASONED HARD WOOD and good slabs at low prices. John R. Lyman Tel 2617-W. dec7 1t

FOR SALE—Coal, seasoned wood and kindling; delivered anywhere. R. Shapiro, Willow St. Phone 504 or 1283-4.

FOR SALE—For quick service call Hilton Wood Yard for good seasoned and hard wood. $6 per load, $3 a half load. Split or kindling, 2 baskets for $1. Phone 1375. nov21 1t

FOR SALE—Slab wood in stove lengths $5 a cord, hard cord $4.50. Hard wood in stove lengths $10 a cord or $5.50 a half cord. Delivered anywhere in city or Taftville and Baltic. Phone 1099-2. Charles A. Brown, Yantic. Prompt delivery. nov18 tf

FOR SALE—WOOD LAND. Good solid seasoned wood $10 per cord, $1 worth of kindling free with each cord. $6 a half cord 2 baskets for $1. Phone 779. Sep22

A Bulletin For Sale Advertisement Will Sell It

FOR SALE—Automobiles

FOR SALE—Cadillac touring car, reasonable offer takes it. West Side garage, 194-196 West Main street. dec13 tf

REBUILT CADILLACS—314 Cadillac brougham, model L, $14 Cadillac sedan; $1 Imperial sedan; $1 5 passenger sedan; $3 4 passenger coupe; $3 7 pass suburban. Other makes: 1924 Special Six Studebaker touring, 1926 Master 6 Buick sedan, 1925 Standard 6 Buick sedan, 1925 Master 6 Buick sport, 1924 Paige brougham, model 66, 1927 Master 6 Buick sedan, 1926 Chandler sedan. A. C. Swan Co. dec7 tf

FOR SALE
1927 Chrysler 50 four-door Sedan, like new, 4500 miles
1926 Oldsmobile De Luxe four-door Sedan
1926 Oakland Coach
1925 Chevrolet Coupe
1924 Dodge 2-pass. Coupe
1924 Chevrolet Sedan
1925 Ford Roadster
St. Germaine
Wiemann's Garage
93 NORTH MAIN STREET.
Telephone 509.

USED TRUCKS
2 Reo Heavy Duty Trucks
2 Reo Speed Wagons, 1¼ ton
2 5-ton A. C. Mack Trucks
1 3½ G. M. C. Truck
2 1-ton Ford Trucks
W. R. Frisbie
190 North Main Street.

Laurel Hill Garage
Real Values

Buick Sport Coupe	$425
Buick 5-pass. Touring, 1925	$450
Chevrolet 4-pass. Coupe, 1924	$135
Chevrolet 5-pass. Sedan, 1924	$135
Dodge 3-pass. Coupe	$150
Essex 4-cylinder Touring	$95
Essex 6-cylinder Coach	$175
Ford Touring, 1923	$45
Ford Sedan	$55
Nash 5-pass. Coach	$185
Maxwell 4-pass. Coupe	$175

SMALL PAYMENTS
YOUR CAR IN TRADE
NO FINANCE CHARGES
Rear of Laurel Hill School
Open Evenings and Sundays
Phone 590.

FOR SALE

1925 Ford Runabout—Balloon Tires	$115
Ford Touring	$60
Ford Touring	$40
Jewett Touring (new paint)	$125
Overland Touring	$85
1923 4-cylinder Buick Touring	$150
Hupmobile Speedster	$50
Rebuilt Fordson Tractor, guaranteed like new	$300

O. C. WOLFE, Inc.
THE ONLY AUTHORIZED FORD DEALER IN NORWICH

AT STUDEBAKERS,
1924 Studebaker light 6 Sedan
1927 Studebaker Dictator Victoria
1927 Studebaker Dictator Sedan
1925 Hudson 5-passenger Sedan
1923 Studebaker Standard Sedan
These cars are in excellent condition. Low down-payment and small monthly payments without excessive charge. You are under no obligation if you call 2280 for full information and demonstration.
T. N. M. LATHROP, Inc.
64-86 North Main St., Norwich, Conn

LOST AND FOUND

LOST—Lunch box and bottle. Finder return to Bulletin Office or 5 Town St. Tel. 2355-5. dec24 2t

FOUND—Lady's handbag with small amount of money. Owner can have same by claiming property and paying for adv. dec24 1t

LOST—Lady's tan "zipper" pocketbook between McGrory Bldg. and post office. Liberal reward if returned to Macpherson's store. dec24 2t

LOST—Sunday large black cat. Finder return to 42 High street. dec23 2t

LOST—About 3 p. m. Thursday, 2 small purses containing money and keys, finder will receive reward by leaving at 107 Franklin street. dec23 1t

LOST—Between Norwich and North Windham, Ct., new 32x6 Goodyear tire and rim, suitable reward offered for return to The L. M. Hartson Co., 85 Chestnut street, Norwich or No. Windham. dec23 2t

LOST—Antique gold ring, set with three stones. Marked Geneva inside. Finder please notify Mrs. Philip A. Johnson and receive reward. Tel. 845. dec22 2t

FOR SALE—RADIOS

ATWATER-KENT, Federal, Freed-Eiseman, Grebe, Freshman and Magnavox Radio Sets. We are authorized dealers for Norwich. Hanover-Curland Co. 24 Franklin street. dec1 1t

FOR SALE—6 tube Atwater-Kent model 35, brand new and guaranteed latest model, complete ready to play $99.85. Hanover-Curland Co., 24 Franklin St. dec1 1t

WILBUR RADIO SERVICE Sets, accessories and service of the better kind 815 Main St. Day phone 505; night phone 1414-15 Aug31

POULTRY AND PET STOCK

CANARIES and cages for sale, also a few more instruments, violins, banjos, ukes, cornets, saxophones and others, at special low prices to sell out. The above are fine for gifts. Buy now and save money at Anthony's, 133 Central avenue, open evenings dec9 5t

FOR SALE—Rhode Island Red cockerels direct from Sibley. Tel. 1635. dec21 4t

WANTED ALL KINDS OF DOGS, all anywhere; highest prices paid. Joseph Horn. Tel. 1391. Willimantic. apr4tf

A Bulletin Want Advertisement Will Get It

WANTED—Miscellaneous

RELIABLE correspondence club. Patronized by thousands seeking companionship. Free descriptions, many wealthy wishing marriage, mailed you in plain sealed envelope. Write, Eva Adams, Dept. 78, Springfield, Ohio. dec24 1t

CATHOLICS wishing to marry, wanting introductions, write C. C. Club, Grand Rapids, Mich. dec24 1t

LOUIS D. WARD—Antiques and second-hand furniture. 4-8 Main St., Breed bld. bldg Tel 1533. Norwich baths

NOTICE—We buy old fashioned furniture. R. H. Ward, 6 Main St., Breed Bldg. Phone 1533 dec23 tf

DEALER Pacemaker cord tire and tube are good leaders, fast seller, low in price. Try a few of them, see for yourself. I'll show you sample tire and tube, and other fast selling goods. Send me your address to Lock Box 41, Willimantic, Conn. dec17 3t

MEN-WOMEN—18 up. U. S. government life jobs. Commence $95 to $158 month. Steady. Common education sufficient. Sample coaching and full particulars free. Write today Franklin Institute, Dept. 30-D, Rochester, N. Y. dec10 3t

WANTED—Vaults and cesspools to clean. H. L. Harris, R. F. D. 1, Box 129 nov8d

WANTED—To drill your artesian water wells at low price. H. E. DeWolfe, Tel. 2306-3. dec23 6t

A. C. WHITE, repairer of watches, clocks, jewelry and talking machines, all work guaranteed. 14 Pratt Ave., Taftville. Phone 183. P. O. Box 524. dec22 tf

WANTED—To buy all kinds of cattle and chickens. Highest price will be paid. Write Box 302 Bulletin. dec20 3t

WANTED—Office work, good penman, accurate in figures. Commercial School student. Reference. Telephone 447-12. dec20 5t

WANTED Highest cash prices paid for second hand furniture, household goods, antiques, store fixtures and tools. Try me before selling. N. Weisinger, 22 Market St. Phone 2122 tf

MIRRORS resilvered and glass for every purpose. Norwich Glass Co., 6 Bath St. Tel. 2463 May28

WANTED On presenting this ad we will tap and heel men's, ladies' or boys' shoes with Plymouth composition double wear taps and rubber heels at $1.35. Goldman's Shoe Store, 147 Franklin St., Norwich, Conn. May17tf

WANTED Second hand furniture. Best prices paid. A. Bruckner, 105 Franklin St. Phone 539. Nov7tf

CALL 817-2 for upholstering, drating, carpet and linoleum laying. Sep28tf

FOR SALE—Cattle

FOR SALE—New milch cow, 5 yrs. old and calf. Mrs. Paster. Tel. 1682-5. dec24 1t

FOR SALE—Good Guernsey cow. Allen Latham, Tel. 2669-W. dec24 tf

LEGAL NOTICES

By order of the Superior Court I offer for sale two cottage houses and about 17 acres of land at Mohegan Hill, on New London road.
EDMUND A. PRENTICE
86 Cliff Street
Norwich, Conn.
Phone 300.

AT A COURT OF PROBATE HELD at Ledyard, within and for the District of Ledyard, on the 23rd day of December, A. D. 1927.
Present, BILLINGS F. S. CRANDALL, Judge.

Estate of Elijah B. Woodworth, late of Cambridge, Mass., in said District, deceased.

The Executor appeared in Court and filed a written application alleging that said estate is now in settlement in said Court, and praying for an order to sell certain real estate belonging to said estate, fully described in said application.

Whereupon, It is Ordered, That said application be heard and determined at the Probate Court Room in Ledyard, in said District, on the 28th day of December, A. D. 1927, at two o'clock in the afternoon, and that notice of the pendency of said application and of said hearing thereon be given by the publication of this order once in the Norwich Bulletin, a newspaper having a circulation in said District at least four days prior to the date of said hearing, and that return be made to the Court.

BILLINGS F. S. CRANDALL, Judge.
The above and foregoing is a true copy of record.
Attest, LOUISE H. CRANDALL, Clerk

AT A COURT OF PROBATE HELD at Ledyard, within and for the District of Ledyard, on the 14th day of November, A. D. 1927.
Present, BILLINGS F. S. CRANDALL, Judge

Estate of Elijah B. Woodworth, late of Cambridge, Mass.

Ordered, That the Executor cite the creditors of said deceased to bring in their claims against said estate within six months from this date, by posting a notice to that effect, together with a copy of this order on the sign-post nearest the place where said deceased last dwelt, and in the same town, and by publishing the same once in the Norwich Bulletin, a newspaper having a circulation in said district, and make return to this Court.

BILLINGS F. S. CRANDALL, Judge.
The above and foregoing is a true copy of record.
Attest, LOUISE H. CRANDALL, Clerk

NOTICE

All creditors of said deceased are hereby notified to present their claims against said estate to the undersigned at R. D. No. 5, Danbury, Connecticut, state road from Danbury to New Milford, within the time limited in the above and foregoing order.

GEORGE A. McKAY,
Executor

AT A COURT OF PROBATE HELD at Ledyard, within and for the District of Ledyard, on the 22nd day of December, A. D. 1927.
Present, BILLINGS F. S. CRANDALL, Judge

Estate of Noyes B. Allyn, late of Gales Ferry, Conn., in said District, deceased.

Ordered, That the Executor cite the creditors of said deceased to bring in their claims against said estate within six months from this date, by posting a notice to that effect, together with a copy of this order on the sign-post nearest to the place where said deceased last dwelt, and in the same town, and by publishing the same once in the Norwich Bulletin, a newspaper having a circulation in said district, and make return to this Court.

BILLINGS F. S. CRANDALL, Judge.
The above and foregoing is a true copy of record.
Attest, LOUISE H. CRANDALL, Clerk

NOTICE

All creditors of said deceased are hereby notified to present their claims against said estate to the undersigned at 20 Shetucket St. Norwich, Conn., within the time limited in the above and foregoing order.

CARL W. BROWN
Executor

CONTRACTOR

F. H. RENDALL
Contractor and Builder
Phone 13-2. Norwich

A Bulletin To Let Advertisement Will Rent It

Business Notices.

CHRISTMAS GIFT SUGGESTIONS FOR WOMEN

DIAMOND RINGS priced from $11.50 to $1,000 (perfect, fully guaranteed gems in all the latest solid gold settings. Largest stock. Easy Budget Credit Terms. The Plaut-Cadden Company, Norwich, Conn. dec2 tf

DRESSER SETS priced from $8.50 up. Sets of three pieces to 20 pieces. Solid stock in all the newest pastel shades. Very complete assortment. The Plaut-Cadden Company, Norwich, Conn. dec2 tf

MANICURE SETS of Ivory and Mother of Pearl in rolls and cases. $3.50 up. The Plaut-Cadden Company, Norwich, Conn. dec2 tf

NOVELTY FURNITURE something every woman appreciates. Most complete displays in southern New England at guaranteed lowest prices and on easy terms. The Plaut-Cadden Company, Norwich, Conn. dec2 tf

BRACELET WATCHES, leading makes in an extensive assortment of the latest solid gold and gold filled guaranteed cases. Fitted with fine guaranteed jeweled movements. Priced from $8.95 to $325 on easy terms. The Plaut-Cadden Company, Norwich, Conn. dec19 tf

CHESTS OF SILVER. The leading guaranteed makes, Community, Rogers etc., in a wide choice of beautiful patterns. 26 piece sets Community Plate as low as $9.25 on easy club terms. The Plaut-Cadden Company, Norwich, Conn. dec2 tf

FOR CHILDREN

AIRPLANES. Strong motor driven styles, $1.69, $1.95; self propelled toy automobiles 79c; Seagrave Sunbeam Auto Racers $2.95; 3 car train and track 98c. The Plaut-Cadden Company, Norwich, Conn. dec19 tf

BEAUTIFUL DOLLS. Splendid assortment of the better grade, jointed, prettily dressed dolls with sleeping eyes and real hair $1.50, $2.00, $5.50; doll carriages $2.45 up; Child's Rockers $1.49 up. The Plaut-Cadden Company, Norwich, Conn. dec19 tf

FOR MEN

WATCHES of the leading guaranteed makes, Hamptons, Walthams, Elgins, Illinois, etc. Very complete display. Priced from $6.95 to $150 on easy club terms. The Plaut-Cadden Company, Norwich, Conn. dec2 tf

JEWELRY and leather goods of every kind for men. Let us help you pick out a gift for him from our very complete display. The Plaut-Cadden Company, Norwich, Conn. dec19 tf

MILITARY SETS are always popular as gifts for men. We have a fine display of sets priced as low as $3.90. The Plaut-Cadden Company, Norwich, Conn. dec2 tf

SMOKERS in an exceptionally large variety of styles. Cabinet smokers as low as $5.90. Pedestal smokers as low as $1. The Plaut-Cadden Company, Norwich, Conn. dec2 tf

EASY CHAIRS always are welcome gifts to men who like comfort. We have a wonderful display of very comfortable chairs priced from $19.50. The Plaut-Cadden Company, Norwich, Conn. dec2 tf

FOUNTAIN PENS from $1.00 to $15. Waterman, Eversharp, Schaeffer and other well known guaranteed makes. The Plaut-Cadden Company, Norwich, Conn. dec2 tf

AUTOMOBILE ACCESSORIES

AFTER THE SMASH SEE US

Radiators, Bodies and Fenders Made and Repaired
Auto Tops and Curtains made and repaired. New and Used Tires and Tubes for sale. Guaranteed workmanship at reasonable prices.
NORWICH AUTO RADIATOR WORKS
375 MAIN STREET
Telephone 2215.

Overhauling Repair Work of All Kinds
AUTOMOBILES, CARRIAGES, WAGONS TRUCKS and CARTS
Mechanical Repairs, Painting, Trimming, Upholstering and Wood Work.
Blacksmithing in All Its Branches
SCOTT & CLARK CORPORATION
607 to 615 NORTH MAIN ST

Authorized Service Station for Thermoid Brake Lining. Brakes Inspected Free.
JOE MOORE'S GARAGE
95 Chestnut St. Phone 2338

ARTESIAN WELLS

Water! Water! Water!
Why take chances on your health? In drilling a well you want up-to-date methods used along with up-to-date equipment. We are the only contractors in this locality that are using up-to-date methods and our work is perfectly safe and sanitary.
TRASK ARTESIAN WELL CO.
PORTSMOUTH, R. I.
O. R. F. D. No. 4 Norwich

WHEN YOU WANT to put your business before the public there is no medium better than through the advertising columns of The Bulletin.

A Bulletin For Sale Advertisement Will Sell It

ANSWERS TO "WHAT DO YOU KNOW"
(Questions on Page Four)

Answers.

1—Walter C. Noyes.

2—New London county court of common pleas.

3—1926.

4—Paper, flockings, clocks and watches, chaises, buttons, stone and earthen ware, wire, oil, chocolate, bells, anchor and all kinds of forge work.

5—In the American Geography, or a View of the Present Situation of the United States of America.

6—In 1877.

7—The Rev. Patrick J. McCormick, S. T. D., Ph. D.

8—By the Catholic Education Press, Washington, D. C.

Business Notices.

CONTRACTORS

P. F. SWEENEY
GENERAL CONTRACTOR and BUILDER
25 Chestnut Street.

MACHINISTS

BARBER'S MACHINE SHOP, L. and A. P. Guertin, proprietors, 23-25 Chestnut St. Tel 814. Does all kinds of machine and general repair work promptly day or night. Mar28d

MERCHANT TAILORS

SWABN THE TAILOR
HAS MOVED TO CLIFF STREET
Opposite Chelsea Bank Phone 2101

INSURANCE

THE HARTFORD FIRE INSURANCE CO. HARTFORD, CONN.
F. H. KENYON, General Agent.
A. N. PIERCE, Special Agent.
G. N. DELAP, Special Agent.
JAS. F. SMITH, Special Agent.
Hartford, Conn.
New York, New Haven

J. L. LATHROP & SONS
Insurance of All Kinds
28 Shetucket Street

Are your additional holiday goods insured. This is a risk you should not take. Let us assume it for you.
B. P. Learned & Co.
28 Shetucket Street.
Agency Eighty Years Old

MUSIC

CLOSED
For the Holidays
December 19 to January 2
Sparks-Shefte School of Music

EDWARD BRENNAN
TEACHER OF VIOLIN
Tel. 792 317 Main St.

MRS. EDWARD BRENNAN
TEACHER OF PIANO
Studio 317 Main St. Phone 792

HELEN L. PERKINS
TEACHER OF SINGING
Phone 2197 Studio, Alice Bldg.

ERNEST E. BULLARD
Teacher of the Violin
Phone 562
Bliss Place
I Have a Few Outfits to Lend

MONEY TO LOAN

Loans Loans Loans
Let Us Fill Your Money Bag
Make it a happy Christmas to you and your families by paying off your small bills and do your shopping for cash.
Cash buying has proven economy to hundreds of families in every walk of life. Why not do the same?
WE LOAN YOU FROM
$50 to $300
at a lawful rate of interest.
One Year Time to Repay
Every repayment reduces the interest cost. Strictly confidential. We have helped many others—why not let us help you?
The Thames Finance Corp.
CALL, WRITE OR PHONE
42 MARKET ST. PHONE 2168
Licensed by and Bonded to the State.

PLUMBING

T. F. BURNS
91 Franklin Street Norwich

STOLEN NEW LONDON CAR FOUND AFTER A DAY IN OAKDALE WOODS

(Special to The Bulletin)

NEW LONDON, Dec. 23.—A Chevrolet automobile, owned by Frank Delap, 8 Orchard street, stolen Wednesday night, has been recovered. The car was parked on Union street, near the corner of Church street by Delap, who absented himself an hour or more. In the meantime a thief entered the machine and drove away. When Delap discovered the theft he reported it to at police headquarters and the police of surrounding cities and towns were asked to be on the lookout for the car. No trace of it was found until last night when Elmer J. Tefft, of Oakdale, notified the police that an automobile carrying Connecticut markers, 1565, had been in the woods near his home the entire day. It was found that the auto was Delap's. He was notified of the location of the machine and went there and took charge of it.

William Holloway, colored, 27, residing at 25 Tilley street, was in the police court today charged with breach of the peace by his wife, Mamie. There was no doubt as to Holloway's guilt and a sentence of 10 days in jail was imposed, but Judge Victor Prince suspended the execution of the sentence. Holloway went to his home Wednesday night and there engaged in a quarrel with his wife. Holloway lost his temper and struck his wife and the latter retaliated by using her fingernails on her husband's face. Both were bruised as a result of the combat, which ended only as Holloway pulled a .38 calibre revolver and threatened to shoot. The next day Mrs Holloway made complaint to the police and Holloway was arrested.

CENTER GROTON PATIENTS ESCAPE FROM STATE HOSPITAL

(Special to The Bulletin.)

NEW LONDON, Dec. 23.—Leroy Buddington, 26, of Center Groton, escaped twice this week from Norwich state hospital. When he was captured yesterday it was only after he had given the state police a hard tussle to subdue him. Buddington was committed to the hospital about two weeks ago after he had terrorized the residents of Center Groton by threatening them with harm. Last Monday he escaped, but was captured. Yesterday he escaped again and made his wey to the Spicer ice house at Center Groton. There he used the telephone to call up numerous residents, whom he also threatened to harm. The Groton barracks of the state police department was requested to put a stop to the annoyance. Lieut. E. V. Streaman and Officers Arthur Whitmarsh and Bernard Anderson went to the ice house and on arriving there found that Buddington had left. The officers then went to Buddington's house where they waited and in a position where observation of the entrance was easy. The officers were finally rewarded by seeing Buddington enter the house, but when they endeavored to enter they found that the doors had been barricaded. Entrance was finally obtained by force and the officers then encountered additional difficulty, for all of the doors were fastened from the inside. These were all battered down in an attempt to capture Buddington. When a door of a bathroom was forced it was found that Buddington had climbed through a door in the ceiling and had gone to the attic and there he refused to give himself up. He was taken from the building by force and returned to the hospital where an attempt will be made to keep him there.

Joseph G. Cavarly, 85, formerly residing at 197 Broad street, died last night at Lawrence-Memorial hospital, where he had been a patient for several weeks. Mr. Cavadly is survived only by nieces and nephews, among whom are Mrs. John A. Woods, of Hartford, and John J. Tiffany, of Lyme. Mr. Cavarly was a sea captain for many years, but he retired about 25 years ago.

Thomas McGowan, of Blackhall; Miss Marian Howe, Wyoming, R. I., and Mrs. Ray Stone, 19 Garfield avenue, patients at Lawrence-Memorial hospital were discharged today.

Commissioner of Motor Vehicles Robbins B. Stoeckel today ordered the suspension of the drivers' licenses of Oskar Hanson, United States Coast Guard destroyed Fanning, and Daniel McQueen, 43 Jay street. McQueen was arrested recently charged with driving while under the influence of liquor, but was prosecuted and fined on a charge of reckless driving. Commissioner Stoeckel also denied the right to drive to Katherine Bache, 4 West Pleasant street.

An automobile driven by Gavin Marshall, of Quaker Hill, and a car driven by Harold Thomas, 33 Twelfth street, collided last night on Williams street, near Connecticut College for Women. Both automobiles were damaged. Neither driver would prefer charges of reckless driving against the other for Marshall and Thomas reacher an agreement whereby the damages would be settled satisfactory to each.

The New London police have been requested by the state police of Groton barracks, to be on the lookout for a Nash automobile carrying Connecticut markers, V-4490. The car was used last night by thieves who robbed a store at Greenwich and stole novelties valued at $700. The automobile is registered in the name of Frank Adams of Waterbury.

Traffic on State street was tied up for over thirty minutes tonight, when a car going west suddenly backfired and stalled in the midst of heavy travel going in each direction. Before the jammed cars could be got going it was necessary to shoot traffic up all adjacent side streets.

Christmas shoppers came out in crowds today. The cold wave in the morning seemed to bring with it a spirit of Yuletide that inspired mortals to buy.

According to rumor Christmas spirits around New London are going to be scarce this year. Recent raids on Volstead-defying joints, rooms and alleys has somewhat depleted the supply.

Of course it is claimed that there are at least one or two dispenseries still operating, and asking prices that are prohibitive. Consequently it is anticipated that there will be many dry whistles here during the holidays.

Is Christmas supplanting Thanksgiving in leadership of the famous New England squash pie? One baker stated this morning that he was forced to prepare four times the number of these pies yesterday than he sold all during the Thanksgiving holidays—and there is still a day to go!

The post office is buried under mail matter. Christmas cards and parcel post mail has completely swamped the office. With Christmas coming Sunday, the entire force will not be employed that day but the entire force will be employed Monday, when the holiday is celebrated. The accumulation of mail matter is so enormous that in order to handle it every available clerk and floor man will be necessary.

James Dignowidy, of Pequot avenue employed in New York, arrived here this evening and will spend the holiday with his family.

Tonight, practically all trains arriving at the Union station from New York and Boston were crowded with New Englanders on their way to spend the holiday with members of their families or relatives. Between 4 o'clock and midnight hundreds of home-comers arrived in the city. Taxicabs were not busy through the night for most of the arrivals used that method of transportation to carry them to their destinations.

KELLAS BLDG. MORTGAGED TO COMPANY IN NORWICH

(Special to The Bulletin)

NEW LONDON, Dec. 23.—Mrs. Helen Patteson Kellas, owner of the building, 76 State street, today mortgaged the building in the sum of $22,220 to the Edlan company, Norwich. The mortgage was made for the purpose of paying obligations of the Crystal Candy kitchen of which Mrs. Kellas has been the proprietress since her husband, Gus Kellas deserted her several months ago. Kellas' whereabouts have remained a mystery since the automobile he drove from the city was found wrecked at Saybrook. Immediately after the filing o fthe mortgage deed at the office of the city clerk five releases of attachment were made. The released attachments were those of the National Product company, Maurice Grubner, Barnet Gordon, et al., R. C. Williams company and Cox Confectionary company.

Mrs. Sidney Sawyer of Poquonoc Bridge is a patient at Lawrence Memorial hospital suffering from a compound fracture of the right leg, sustained last night by falling down stairs at the residence of Mrs. Charles Sawyer at Poquonoc Bridge. She is reported as resting as comfortably as could be expected.

News has been received in New London of the death at Philadelphia, Monday, of J. Arthur Cox, 59, ofrmer resident of Noank, death resulting from a complication of diseases. He is survived by a son, Charles A. Cog and a daughter, Miss Olive A. Cox, both of Lebanon; two brothers, Charles G. Cox, of Noank and Anson B. Cox, Denver, Col., and two sisters, Mrs. John Dabdi, Noank and Mrs. Ella Heaney, Oregon. Mr. Cox was formerly employed at the Noank shipyard and about 16 years ago moved to Philadelphia. He was born in Maitland, Nova Scotia, the son of Isaac M. and Mary H. Cox.

Miss Sophie Gruskin, 37 Shapley street and Miss Mary Gager, Quaker Hill, Waterford, patients at Home Memorial hospital, were discharged today.

Retrenchment will go into effect at the submarine base Jan 1 when about 35 men will be laid off. All of the men are employed by the public works department and the lay-off is the result of lack of appropriations. There has been about 100 men employed there for a long time, but when an appropriation was not received to take care of their pay, it became necessary to curtail expenses for three months. Most of the men who will be laid off are laborers and have been engaged on general repair and road work.

Mr. and Mrs. Thomas R. Cook, of Colver Heights, are in Stockford, Me., there they will spend Christmas with Mr. Cook's parents.

Miss Mae Sokarl, daughter of Mr. and Mrs. Maurice Sokarl, 109 Montauk avenue, and employed as teacher in the Maine School for the Deaf at Portland, Me., is spending the holiday with her parents.

TODAY'S EVENTS

On Christmas Eve, 75 years ago today, many persons perished when the emigrant ship St. George burned at sea.

A partial eclipse of the sun is to take place today, visible in the South Pacific and South Atlantic oceans.

William S. Vare, whom the United States senate has declined to seat as senator from Pennsylvania, is 60 years old today.

Fifty years ago today M. Cailletet, the French scientist, made public announcement that he had succeeded in liquifying oxygen.

Major Gen. James H. McRae, who commanded an American division in France during the war, goes on the retired list today for age.

The fifth Coolidge Christmas at the White House is expected to be as simple as its predecessors—just the same as in the old days at Northampton.

This evening there will be a national radio song service, arranged under the auspices of the Federal Council of Churches. The whole country has been invited to join in the singing of Christmas carols.

The annual holiday conventions of the Greek letter fraternities at American colleges will begin today with the meeting of Sigma Alpha Mu, at Toronto; Phi Delta Epsilon at Philadelphia, and Phi Sigma Delta, at New York.

Rosa Bonheur, the famous painter of horses, would find much to interest her in Postoffice square, in Boston, today, for it will be the occasion of the annual Christmas party for workhorses, with a huge Christmas tree and a good dinner of oats, carots and apples served to every animal.

ANNOUNCEMENTS

Christian Science Meeting

The Christian Science meeting Wednesday evening will be held at 7:45 o'clock. The reading room at 40 Main street is open every day, except Sunday and legal holidays, from 3 to 4:30 o'clock.

Breed Theatre.

Marion Davies, surrounded by one thousand college students and some of the most famous college athletes in America, comes to the Breed theatre Sunday in "The Fair Co-ed," Metro-Goldwyn-Mayer's fascinating comedy of college life from a co-ed's point of view.

Sam Wood, director of **Red Grange** in "One Minute to Play," and many of the Wally Reid athletic comedies, directed this production, which promises to be one of the most hilarious college farces ever brought to the screen.

The story opens with Marion deciding she will not go to school at Bingham because the dean has issued a ban against student automobiles, but when Johnny Mack Brown appears at her door peddling books to defray his school expenses, Marion has a decided change of mind. When she arrives at college the fun and adventure begin. After a thrilling term which almost wrecks the school, Marion wins the heart of the boy and learns the value of loyalty to her alma mater.

Miss Davies has an excellent supporting cast, which includes Mr. Brown in his first role as leading man.

Christmas Sunday at Y. M. C. A.

At 4 o'clock Sunday, Dec. 25th, in the local Young Men's Christian Association gymnasium, moving pictures of real interest will be shown. The pictures will include a reel on "The Road to Bethlehem," picturing scenes along the road, views where the shepherds watched their flocks by night, and Ruth gleaning gleaning in the fields. The picture story of "Blind Bartimeous", portraying lessons from the miracle that restored his sight, and demonstrating his strong faith. A reel on "Children, here, there and everywhere" picturing eager little ones in all climes, east, west, north and south, awaiting the leadership of a trusted voice. In addition to the above, a reel will be shown, vividly picturing the wonderful work of "Resuscitation," which will be of interest to all, and especially to those interested in Red Cross work.

To this interesting service, the public, 14 and over is invited, and children as young as 11 may attend if they are accompanied by their parents.

40,000 Answers to Eastern Dairies Contest.

Owing to the tremendous number of suggestions for a name received by Eastern Daries, Inc., in response to its "New Name Contest," the judges will probably be unable to announce their decision for several weeks. Over 40,000 answers were received and these must all be given very careful consideration before any selection can be made.

So many people have asked us when the announcement of the winners was to be made, and have also written direct to Eastern Daries, Inc., that we have been requested to make this announcement in fairness to the company and to our readers.

If you can imagine what a pile 40,000 slips of paper makes, you can posibly realize how much of a problem faces the judges, who have been selected as follows:

Professor Bellatty, Boston university; Professor Nillson, Yale university; Mr. Booth, Worcester Telegram Gazette; Mr. Cornell, New Haven Register; Mrs. Elizabeth MacDonald, Boston university.

The awards will be made just as soon as it is humanly possible, and probably soon after the holiday season.

We hope you will all watch the columns of this paper in which the announcements will be made, and in the meantime Eastern Dairies gratefully wishes us to extend to you all greetings and best wishes for a joyful holiday season.

Eastern Connecticut Sunday Services

NORWICH

At the Third Baptist church, Rev. Harry P. Brothwell, pastor there will be a prayer service at 9:30 o'clock; morning worship at 10:30 o'clock; The Mystery of Christmas; special music by the choir; Bible class and church school at 12 o'clock; Christian Endeavor meeting at 6:15 o'clock; topic, What Does Christmas Mean to the World; leader, Elmer Mulkin; evening at 7:30 o'clock, Christmas exercises by church school.

At the Divine Providence Catholic church, Golden street, rector, Rev. M. Fulit, there will be Christmas observances as follows: Saturday midnight, high mass; Sunday, 9:30 a. m., low mass and at 10:30 a. m., high mass, with Blessed Sacrament; Monday morning at 10 o'clock, high mass; Monday evening at 8:30 o'clock, vespers.

At the McKinley Avenue A. M. E. Zion church, at 10:45 a. m. there will be preaching by the pastor, Rev. George F. Green, on the subject, The Enduring Name; School school at 12 o'clock, R. H. Johnson, superintendent; special Christmas music by the choir in the evening at 7:45 o'clock.

At United Congregational church, Alexander H. Abbott, minister, there will be morning worship at 10:30 a. m. Mr. Abbott will preach; church school at noon. Home-time sessions omitted this week.

At Grace Memorial Baptist church there will be preaching by Rev. S. F. Dickson. Morning subject, 10:45 a. m., The Babe of Bethlehem's Birth Declared; evening subject, 7:45 p. m., The Triumphant Messiah; Sunday school at 12:30 p. m.

At the Taftville Congregational church, Rev. Edwin G. Crowdis, minister, the church school meets at 10 a. m.; public worship with sermon and Christmas music at 11; the young people who can will attend the Christmas service at the Universalist church at 4:30 p. m.

At the Christian Science chapel, 40 Main street, at the Sunday service at 10:45 a. m., the subject will be Christian Science. Sunday school at 11:45.

Sunday services at the First Baptist church, Rev. Edward C. Dunbar minister, will be as follows: 10 a. m. morning prayers in the minister's room. 10.30 a. m. Christmas service; sermon topic, **The Creed of Christmas.** Ordinance of baptism. 12 m. the church study. Special worship and Christmas lesson. 5 p. m. pageant rehearsal and young people's service. Leader, Herbert Nielsen. 7.30 p. m. evening worship and Christmas pageant, The Way, by Ethel Gesner Rockwell. A Christmas pageant of peace.

First Spiritual union, 29 Park street, Charles A. Dowsett, presiding officer. Mrs. Alice C. Rich, speaker and medium Sunday, 2.30 and 7.30. Progressive lyceum 1.30 p. m.

At the Greeneville Congregational church, morning service will be held at 10.30. Subject, **"The Angels Annunciation."** The pastor, Rev. Charles H. Ricketts, will officiate. The Sunday school will meet at 12 o'clock.

At the Central Baptist church, Rev. David A. Pitt, D. D., pastor. Services will be as follows: 10.30 a. m. morning worship. "Isaiah and Word Peace," with special Christmas music. 12 m. church school. All classes meet as usual, mark attendance, and proceed to the auditorium by departments, to participate in the white gift service. 4.30 p. m. Sheltering Arms Christmas carol service, in charge of the young people. Meet at the Sheltering Arms building at 4.25 p. m. On account of the service at the Sheltering Arms, there will be no B. Y. P. U. service. 7.30 p. m. evening worship. "The Meaning of Christmas." Special musical program by an augmented choir, assisted by G. Herbert Rich, violinist.

At Trinity Episcopal church, Christmas day, the services will be the holy communion at 8 a. m. and morning prayer, holy communion and sermon at 10.30.

At Grace Episcopal church, Yantic, there will be morning service at 10.30 conducted by Rev. Dr. Hut. Holy communion.

At the Swedish Evangelical Lutheran Salem church, corner of Hickory and Golden streets, Rev. A. J. Anderson, B. D., pastor, services will be as follows: Christmas eve 11.45, playing of Christmas carols; 12 midnight, early Christmas services (English); Christmas day, 10.30 a. m., Swedish morning service.

At Christ Episcopal church there will be a Christmas eve midnight service at 12.05 o'clock. Holy eucharist. Sunday morning at 10.30 o'clock there will be late eucharist.

At the Church of the Good Shepherd, Universalist, Rev. A. N. Foster, minister. There will be morning worship at 10.45, sermon by the minister; subject, "The Personal Appeal of Christmas"; Christmas music by the vested choir; church school at 12 o'clock; Candle light vesper service at 4.30 o'clock, singing of Christmas carols to be followed by the presentation of the pageant of "Sir Galahad."

At the First Evangelical Lutheran church, the service will begin at 10.30 o'clock; singing by the choir. The pastor, Rev. H. Hunsinger will preach his farewell sermon; at 7 o'cock in the evening there will be a Christmas celebration by the Sunday school.

Trinity Methodist Episcopal church, J. Harlow Graham minister. Morning worship with Christmas sermon, 10.30 a. m.; church school at noon; Everyman's Bible class at noon; evening service at 7 o'clock; pageant, White Gifts for the King, given by 25 young people.

NEW LONDON COUNTY.

North Stonington. Congregational church, Rev. Inor Partington, pastor. 10:45, morning worship, special Christmas music; 12 o'clock, Bible school; 7:30, Christian Endeavor meeting, Betty Benson, leader.

Pawcatuck. Congregational church, Rev. Luther G. Coburn, pastor. Morning worship, 10:30. Sermon subject, The Christmas Spirit. Sunday school at 11:45 a. m. Young People's Society of Christian Endeavor at 6:45 p. m.

People's Mission, West Broad street. Saturday evening service at 7:15 omitted by reason of the distribution of Christmas baskets. Sunday school Sunday morning at 9.

Gospel Hall, West Broad street. Christians gathering in the name of the Lord hold morning worship at 10:30 o'clock.

Clarkville. Chapel. Sunday evening services at 7.

North Stonington. Third Baptist church. Morning worship 10:45. Sermon by Rev. Clayton A. Burdick, D. D., pastor of Pawcatuck Seventh-day Baptist church of Westerly. Bible school 11:45.

Bozrah—Congregational church, Rev. George Henry Strouse, minister. Morning worship at 10:45. Pastor's theme: A Ringing Christmas Challenge. Bible school at 12 m. C. E. at 7 o'clock.

Leffingwell—Baptist church, Rev. Geo. W. Borden, pastor. Morning worship 11 o'clock. Sermon by the pastor, "Where is He?" Special music solo by Miss Carolyn Beebe. Bible school meets at noon. B. Y. P. U. meeting omitted; a pageant entitled, "The Birthday of the King," at 7:30.

WASHINGTON COUNTY, R. I.

Westerly—Broad Street Christian church, Rev. Arnt L. Schoning, pastor. Morning worship 10:30. Sermon subject, The Birth of Jesus. Bible school 11:45. Everyman's Bible class 11:45. Junior Young People's C. E. society 6:30 p. m. Evening services 7:30 in charge of the Senior C. E. society.

Calvary Baptist church, Rev. Lewis A. Walker, pastor. Sunday school at 9:30. Morning worship 10:30. Sermon subject, Jesus—Saviour.

Christ Episcopal church, Rev. G. Edgar Tobin, rector. Holy communion at 8 a. m. Church school 9:30. Morning prayer and sermon 10:45. Young People's Fellowship meeting at 7:30 p. m.

First Baptist church, Rev. B. U. Hatfield, pastor. Morning worship 10:30. The choir will render a Christmas cantata. Bible school and Men's class 11.45. Y. P. S. C. E. 6:15. Evening service at 7:30. The Bible school will put on a special Christmas pageant.

Grace Methodist Episcopal church, Rev. Harry Charles Suter, pastor. Morning worship 10:30. Sermon subject, His Star. Christmas music by choir. Sunday school at noon. Men's Bible class at noon. Evening services at 7:30. Pageant, "The Adoration of the Kings and Shepherds," by Sunday school, with music by choir.

Society of Friends. Meeting for worship 11 o'clock.

Advent church, Pleasant street. Sunday evening worship 7.30.

Trinity Evangelical Lutheran church, Girl Scout hall, High street, Rev. Detlef A. Kraft, pastor. Sunday evening worship 7.30.

Union Baptist church, Canal street. Rev. Alexander Morris, pastor. Evening worship 7.30.

Pawcatuck (Westerly) Seventh day Baptist church, Rev. Clayton A. Burdick, D. D., pastor. Sabbath morning worship 10.30. Sermon subject, I Bring You Tidings of Great Joy, and male voice choir. Sabbath school at 11.45 a. m. Junior society meting 3.30 p. m. Senior meeting at 5.

Potter Hill — Babcock Memorial chapel. Sunday at 3 p. m. sermon by Rev. Luther G. Coburn, pastor Pawcatuck Congregational church.

Shannock—First Richmond Baptist church, Rev. W. H. Simpson, pastor. Sunday morning worship 11 o'clock. Sermon subject, Good Will to Man.

Ashaway. First Hopkinton Seventh-day Baptist church. Rev. William H. Simpson, pastor. Sabbath morning worship at 10:30. Sermon subject, Good Will to Man. Sabbath school at 11:45. Joint meeting of Christian Endeavor Societies at 4 p. m. followed by carol singing. Junior group in charge of Mrs. W. H. Simpson. Intermediate, Rev W. H. Simpson, Senior, Miss Clara Pashley.

Bradford. Niantic Baptist church. Sunday school at 9:30 a. m. Sunday morning worship at 11 omitted until the following Sunday when the new pastor, Rev. Elmer C. Adams, of Madison, N. H., will preach.

ANNOUNCEMENTS

Grace Episcopal Church.

Thte Sunday school of Grace Episcopal church, Yantic, will have its Christmas tree entertainment at 6 o'clock Monday evening.

First Baptist Church.

At the First Baptist church, Rev. Edward C. Dunbar, minister. Events for next week will include the following: Tuesday,—7.30 p. m. weekly meeting of the Boy Scouts in the social room. Wednesday—2.30 p. m., the Church Aid society will meet for sewing. 7.30 p. m., the annual meeting of the church school with reports and election of officers. 7.30 p. m., the Kappa club meets in the guild room. Thursday—7.45 p. m., week-night service of the church. Friday—7.30 p. m., annual Christmas tree and social of the church school. Entertainment by the Sunshine class.

Strand Theatre.

Modern Daughters is a yarn of life as the young generation lives it. The story tells of a flapper who led a man into tragedy unknowingly to the extent that he faced not only a ruined career, but death in the electric chair. She saved him, however, and in so doing, came to the realization for her own folly. In the cast are Edna Murphy, playing the feminine lead, Ernest Hilliard, the heavy, Virginia Lyons as a sophisticated woman of the world of politics, John Wells as district attorney, Ruth Lansing as a lovely flapper and Hazel Flint as a modern girl, with the ever popular Bryant Washburn in the leading male role.

Western Trails is an exciting western thriller featuring Bill Patton with his Wonder Horse. This clever horseman holds your interest with his daring feats of riding and with the assistance of his horse furnishes some breath taking thrills. This is Patton's latest and best picture and if you like a real thrilling western photoplay, be sure to see this one at the Strand on Sunday night.

Palace Theatre.

Showing for the last times today is the all-girl vaudeville show, that has made such a decided hit at the Palace theatre the last three days of the week. Continuous performances are to be given today of the vaudeville, the feature picture, "A Girl from Rio" and the "Our Gang Comedy" short feature.

Tomorrow's program consists of two sterling feature pictures, when Jack Holt and Dorothy Revier appear in their latest starring vehicle, "The Tigress." It is a story of life and love in a Gypsy camp and should prove to be most excellent entertainment for Sunday night theatregoers. The other feature is one starring the popular canine actor, Silver Streak and Johnny Walker in "Where Trails Begin," a very dramatic story of a dog's unswerving devotion for the master whom he loves.

Commencing Monday for a three-days' run, the management offers as the feature screen attraction, W. C. Fields and Chester Conklin, in one of the funniest comedies ever produced by any film company. In this comedy both Fields and Conklin portray the characters of two old birds well past middle age who it appears, become invoked with the spirit of second childhood. Fields is seen as the owner of a one-ring circus that becomes stranded in a small western town. Conklin is seen as the sheriff of the town who takes a personal and violent dislike to Fields after finding him courting the "girl" whom the former intends to marry. The situations in the picture are excrutiatingly funny and should evoke much hearty laughter.

Featured on stage are five acts of unusual merit with the Basil-Lewis Revue headlining. This act is based along different lines from the usual vaudeville revue. Sharing honors on the bill is a delightful comedy skit, "Going Straight," the plot concerning two reformed crooks with a desire to go straight and the temptation to remain thieves. Earl and Mathews offer a farce comedy skit abundant in laughs. Beth Marsh, a singing comedienne and Paul and Pauline, in an aerial sensation, conclude the vaudeville program.

A Merry Xmas To All

Broadway

Continuous, 1:30 to 10:30

CARL LAEMMLE presents Conrad Veidt in A MAN'S PAST

He had gained fame, love and wealth. He had saved many lives. Everywhere he was sought after and respected. But the shadow of his past threatened to blot out the sunshine of this new life. See this powerful drama. It's tremendous!

At Today's Matinee Starting at 1:30

SPECIAL

Christmas Kiddies' Frolic

SANTA CLAUS

Will distribute Candy and 20 Beautiful Gifts will be awarded.

— Extra Added Attraction —

On the Stage

George A. Newton

The world's champion cowboy trick and fancy roper. See him in person on the stage and also on the screen in the great western photoplay—

"THE PENDETON ROUND UP"

— Starting Sunday —

Jackie Coogan in BUTTONS

Christmas Dance

Monday Night, Dec. 26, 1927

— AT —

Norwich State Armory

— Music by —

D'Atri's Wauregan Hotel Orchestra

Dancing 8:30-12:00. Admission 50c

Car to Taftville All rights reserved

"It's a Battery B Affair"

Dancing Tonight

State Armory

Danielson

Jimmy Walsh and WEAN

Radio Artists of Providence

Auspices of Service Battery, 192nd Field Artillery

ANNOUNCEMENTS

Broadway Theatre.

A Man's Past, the Universal-Jewel production which marks the first screen appearance of Conrad Veidt, noted European star, in an American starring-production, has been enthusiastically received by the large audiences who have attended its showings at the Broadway the last of the week.

The picture is said to be one of the greatest dramas ever filmed and in addition to Veidt, embraces a long list of well known players including Ian Keith, Barbar Bedford, George Siegmann, Corliss Palmer and Charles Puffy. It was directed by George Melford, responsible for many well known photoplays and was supervised by Paul Kohner. A Man's Past will be shown for the last times today.

A special feature of today's matinee will be a special Christmas party for the kiddies. Santa Claus will appear on the stage and will present candy and souvenirs to all children in the audience. In addition there will be a contest in which the ten lucky ones will receive beautiful presents.

As an added attraction at the matinee George H. Morton, world famous cowboy will appear on the stage in person, giving an exhibition of real cowboy tricks and roping stunts. Newton also appears on the screen in The Pendleton Round-Up, the picturization of a real western rodeo.

Central Baptist Church.

Events next week at the Central Baptist church will include the following:

Tuesday—3-5 p. m., primary department Christmas party in the assembly hall. Parents of the primary children invited 7.15 p. m., full rehearsal for the "Birthday of the Little Prince." Everyone in the play please be on hand promptly.

Wednesday—2.30 p. m., Progressive Missionary club holds its annual meeting with Mrs. A. T. Utley, 143 McKinley avenue. 3 p. m., cradle roll and beginners' Christmas party in the mothers' room. Mothers of children in these departments cordially invited. 3 p. m. Christmas party for the sewing school in the assembly hall. Adult visitors welcome.

Thursday—7.30 p. m., covenant meeting for boys and girls and adults. Topic, "Memories of 1927 and Hopes for 1928."

Friday—7.30 p. m., Christmas entertainment for all members of the Sunday school, and their parents. The play, "The Birthday of the Little Prince," with 50 participants, will be presented.

ANNOUNCEMENTS

United Congregational Church.

There will be a dress rehearsal of the Christmas play at the Community house at two o'clock on Tuesday afternoon. All boys and girls taking part are urged to be present and on time.

The Christmas party of the church school will be held upstairs in the Community house, at 7.30 Wednesday evening. The boys and girls of the junior home-time are to give a Christmas play, "The Holly Wreath," the senior home-time group are to sing carols; gifts will be given to those who have been perfect in attendance at the church school throughout the year and refreshments will be served. All members of the parish are invited to this gathering.

There will be a preparatory service in the church school rooms at 7.30 on Wednesday evening.

WE WISH EVERYBODY A MERRY CHRISTMAS

SUNDAY MONDAY TUESDAY

— THE —

BREED

2 SHOWS SUN. EVE. 7 and 8:45

Monday Performances Continuous, From 1:30 till 10:30

Collegiate? You'll Say She Is—Right Down to the last Rolled Stocking!

Never has Miss Davies had a role to tie this one for breezy, saucy humor and hilarious escapades. As the campus siren in this mile-a-minute laugh riot, books mean nothing to her—but the havoc she causes in masculine hearts is nobody's business!

— Extra Added Features —

"JINGLE BELLS" a Ko Ko Song-Car-Tune

VAN BIBBER COMEDY — NEWS — TOPICS OF THE DAY

TODAY — Continuous, 1:30 to 10:30

KEN MAYNARD in "THE DEVIL'S SADDLE"

"THE CRIMSON FLASH" Last Chapter — COMEDY — NEWS

A Merry Xmas

PALACE

Last Times Today — CARMEL MYERS in "THE GIRL FROM RIO" and the

ALL GIRL VAUDEVILLE SHOW!

Double Feature Program Tomorrow Night Only

JACK HOLT and DOROTHY REVIER in THE TIGRESS

Vivid Drama of Loves and Hatreds in a Gypsy camp.

SILVERSTREAK (king of dog actors) and JOHNNY WALKER in WHERE TRAILS BEGIN

An epic of a dog's unswerving devotion to his master

Monday — Tuesday — Wednesday

The Funniest Show of This or Any Other Year!

W. C. FIELDS CHESTER CONKLIN

"Two Flaming Youths"

— MARY BRIAN JACK LUDEN —

— and —

VAUDEVILLE

GET THE STRAND HABIT

— Tonight —

"THAT MODEL FROM PARIS"

With Marceline Day and Bert Lytell

— Also —

"WHISPERING SMITH"

With Lillian Rich and H. B. Warner

Evening, 7 and 8:45

Adults 15c — Children 10c

— Sunday Night —

"MODERN DAUGHTERS"

With Bryant Washburn and Edna Murphy

— Also —

"WESTERN TRAILS"

With Bill Patton

Sunday Night Admission

Adults 25c — Children 10c

TONIGHT WE WILL GIVE AWAY A FINE TURKEY

Coming Monday Night—The Boaster—Husband Hunters—Whiskey Chorus

Community Christmas Tree

Come and Join in the Singing

NORWICH TOWN GREEN, SUNDAY EVENING, DEC. 25th (Christmas Night) at 6:30

— Everybody Welcome —

ROTISSERIE INN

Open All Winter

Special Two Big Nights

Saturday, Dec. 24th

LESTER'S MELODY BOYS

SUNDAY, DEC. 25th

Christmas Night

DIXIELAND

All Colored Band

Will entertain, playing all latest Dance Hits.

Make Reservations for

Rotisserie's Biggest New Year's Eve and Night

TWO BANDS

DANCING ALL NIGHT

WITH ENTERTAINMENT

For reservations New London, 1720

Christmas Eve Dance

— AT —

The Cinderella Inn

Music by Neil Walker's Cinderella Orchestra

Special Christmas Dinner This Week End

The Cinderella Inn

Road at Quaker Hill

Telephone New London 4661 for Reservations

Dance Tonight

PULASKI HALL

— Music by —

THUMM'S HILLTOP CASINO ORCHESTRA

8:30 to 12.

Y. M. C. A., Sunday, 4 p. m.

APPROPRIATE

Moving Pictures

— Including —

"On Road to Bethlehem"

— and —

"Blind Bartimeous"

Public 14 and Over Invited

DANCE TONIGHT

Al-Pierre Taberin

WILLIMANTIC

Good Music Good Floor

A grand jury indictment charging Ralph W. Neal, a post office employe, with tampering with the mail of former U. S. Senator William M. Butler, chairman of the republican national committee, was nolle prossed by U. S. District Attorney Frederick H. Tarr in Boston.

PRINTING

BULLETIN and RECORD job department now at Bulletin Office. Call 35-2

TREES AND SHRUBS

Fruit, Ornamental, Trees and shrubs

MAPLEWOOD NURSERY CO

East Great Plain Tel 845-2

TRUCKING

CALL 797 FOR

Local and Long Distance Moving

W. F. CONDON 60 Chestnut St.

Long Distance Moving and Expressing

Zimmerman 17 Boswell Ave Tel 1361

ARTHUR H. LATHROP

Long Distance Moving Freaming and Expressing

Furniture and Piano Moving

Established 1871 Telephone 175

TREES TO CUT

T. J. CONNELLY—Tree cutter and remover 43 Howard Ave Junio

TRANSPORTATION

New York

Via New London Line

Fare $3.38 From Norwich

Staterooms Ready 7:30 P.M.

Lv. New London, Daily Except Sunday 11:00 P. M.

Due New York, Pier 40 N.R. (Houston St.) 7:00 A. M.

Returning

Lv. New York, Daily Except Sunday, 11:00 P. M

Special Rates for Automobiles

Tickets and Staterooms at Railroad Station

New England Steamship Co.

Give Something Electrical

Our Stocks are complete in all the latest designs of

Waffle Irons — Tree Lighting Outfits

Toasters — Table and Floor Lamps

Percolators — Radios

Curling Irons

WE HAVE IT IF IT IS ELECTRICAL

Free Delivery to All Parts of the City

The Norwich Electric Co.

42-44 Franklin Street Phone 143

CLOUDY, COLD TODAY;
CLOUDY TOMORROW

The Norwich Bulletin

NORWICH, CONN., SATURDAY, DEC. 24, 1927

FULL ASSOCIATED
PRESS DISPATCHES

The Bulletin.

Norwich, Saturday, Dec. 24, 1927

THE WEATHER

Conditions

A disturbance of slight intensity is central off the Maine coast. High pressure prevails over the upper lake regions, with extensions southeastward to West Virginia.

The outlook is for fair weather on Saturday and increasing cloudiness on Sunday. Temperature changes will be unimportant.

Winds

North of Sandy Hook—Fresh to strong northwest; overcast Saturday.

Sandy Hook to Hatteras—Fresh north over south portion; fresh possibly strong west and northwest over north portion; partly cloudy Saturday.

Forecast

For southern New England: Cloudy, continued cold Saturday; Sunday partly cloudy.

Observations

The Bulletin's observations show the following changes in temperature and barometric changes Friday:

	Ther.	Bar.
7 a. m.	33	30:50
12 m.	31	30:50
6 p. m.	27	30:60

Highest 39; lowest 25.

Comparisons

Predictions for Friday: Partly cloudy.

Friday's weather: Cloudy with snow squall, clearing and colder in evening.

SUN, MOON AND TIDES
(Standard Time)

Day	Sun Rises	Sun Sets	High Water	Moon Rises
	a. m.	p. m.	a. m.	a. m.
19	7.10	4.20	6.43	2.33
20	7.11	4.20	7.25	3.38
21	7.11	4.21	8.04	4.39
22	7.12	4.21	8.43	5.43
23	7.12	4.22	9.21	sets
24	7.13	4.22	10.00	4.48
25	7.13	4.23	10.40	5.46

Six hours after high water it is low water, which is followed by flood tide.

TAFTVILLE

Mr. and Mrs. Alfred Cadorette are moving to the house at 17 North B street.

The members of St. Veronica's T. A. and B society held a Christmas party in their rooms which were attractively decorated for the occasion Tuesday evening. Miss Mary Ward, the president, distributed gifts to each member from a large and gaily decorated Christmas tree, after which delicious refreshments were served by the committee, Miss Mary Ward, chairman; Miss Alice Legare, Miss Mary Murphy, Miss Julia Chappell, Miss Mary Hanlon and Miss Mary Nolan.

Mr. and Mrs. Basil Horoszko of South Third avenue expect soon their son Stanislaw Horoszko to arrive in this country to make his home. Mr. Horoszko was a resident of Galicia, that part of the former empire of Austria-Hungary, which was awarded to Poland by the treaty of Versailles. It is expected that he will reach here early next year.

Mr. and Mrs. Joseph Mathieu and family have taken a house on North A street.

Miss Yvonne Benac, a student at the Academy of the Holy Family in Baltic is spending the Christmas recess at the home of her father, Joseph E. Benac and family of Pratte avenue.

Mr. and Mrs. Raymond A. Pingree and daughter Lois of Saylesville, R. I., are to be holiday guests of Mrs. Pingree's father, Axel L. Aberg and her sister, Miss Helen C. Aberg of North Third avenue.

Mr. and Mrs. Frederick Kupky of Bliss ville road are to have as a guest over the holidays, their daughter, Mrs. Thomas Connell of New York.

A meeting of the members of Court Wequonnoc No. 88, Foresters of America, was held Thursday evening at the court rooms in the Parish hall building on Merchants avenue. Chief Ranger Joseph E. Benac presided, and one of the important questions which came up for discussion was the adjustment of the benefit schedule.

A number of the local hunters have organized a foxhunt for the coming Monday and there is a great deal of interest in the way in which several new often heard among the sportsmen, is whether or not a thoroughbred foxdogs will work. One of the discussions found will work any better than a mongrel, some claiming that the pure bred dog has too keen a scent and will pick up a trail many days old, which the mongrel dog cannot do, as he only follows the "warm" trails, to the greater satisfaction of the hunter. Most all the dog owners are in favor of the thoroughbred dog, however, and it is believed that the encouragement that they are giving the breeding of good sporting dogs will result in the ownership of some god hunters next season.

The regular meeting of the basketry class was omitted this week because of the holidays.

SUCCESSFUL WHIST HELD AT EAGLES' HOME

A successful whist and pinochle was held Tuesday evening at the Eagles home. Those winning prizes at pinochle were as follows: Women, first, Mrs. C. Wright, with a score of 7620; second, Mrs. J. Leitrich with 7430 and third Mrs. W. Hastedt with 7470; men, George Morse, score, 7550; second, James Hane 7450 and third C. A. Perkins with 7440. At whist, women, first, Grace Beetham; second, Alice Beetham and third Mrs. McBurney; men, first, Burt Webber; second, H. A. Sherman and third, R. Beetham.

PRESENTS RADIO SET TO UNCAS-ON-THAMES

A new radio set, a Christmas gift from the Irving E. Bogue company to Uncas-on-Thames, was installed Friday in the women's infirmary at the sanatorium and will give a rare amount of pleasure to the patients and staff. The set is a Stewart-Warner electrically operated and is provided with three horns, one in the reception room and one in each ward.

The installation work was done by Harlow Bogue and Charles Hill. The gift has elicited the warmest expression of thanks from the patients in the infirmary and the officials of the institution.

BEIT BROS.
MARKET
FREE DELIVERY
Phones 3061-3062
—oOo—
Strictly Fresh Native EGGS — dozen... 55c

COMMUNITY TREE EXERCISES AT NORWICH TOWN SUNDAY NIGHT

The programme for the Community Christmas tree celebration, Sunday evening, at 6:30, on the Norwich Town Green is practically completed. It is expected that the community singing of familiar Christmas carols will consume a half hour, or a little over. The event which this year is to take place Christmas night, is being looked forward to with enthusiasm on the part of those who are to participate. This will include men, women and children, as any one present will be privileged to unite in the singing. The committees in charge, anticipate a large assemblage from the entire town of Norwich and near-by places.

Although the carols are much the same as in previous years it is always a joy to sing praises to the King of Kings,and no better selection could be made than the original outline of songs. Frederic H. Wyant in charge of the music, is to act as song leader.

The tree has been wired and the 200 or more bulbs were turned on for the first time on Friday evening, furnishing a gorgeous illumination of electricity. This will be repeated for a number of evening's until after the holidays. Under the arrangement of Rev. Gurdon F. Bailey, chairman on lighting, the tree has been elaborately decked out with red, white and blue bulbs. At the top of the posts, which are placed alternately with the six smaller evergreen trees, are white globes through which a white light is shown. Long streamers of bulbs extend from the main tree to the posts, thus providing sufficient light for the chorus. At the extreme top of the main tree there is a large star bearing 20 white lights, same as on former occasions. The tree alone is a brilliant sight and can be observed for some distance in many directions.

This year marks the fifth celebration of its kind under the auspices of the Norwich Rural association. The interests of this association in providing out-door gatherings for the benefit of this and other communities, have been unlimited, as each year in mid-summer for a greater number of years, there has been a most enjoyable community picnic, held also in historic Old Norwich Town, under the efficient management of the associations officers, with the assistance of its several committees.

FAREWELL GIFTS FOR MRS. H. HUNZINGER

The sewing circle of the First Evangelical Lutheran church met at the home of Mrs. August Hahn, Boswell avenue, Wednesday afternoon. The gathering turned out to be a farewell party for Mrs. H. Hunzinger, wife of Rev. H. Hunzinger. Rev. Mr. Hunzinger has accepted the pastorate of the Lutheran Church in Kendal, N. Y.

At the close of the meeting, refreshments were served by the hostess, after which the president of the society, Mrs. A. Yost, spoke briefly. She mentioned that Mrs. Hunzinger started the circle about 4 years and 6 months ago, and had ever since been a most faithful and active member.

In appreciation of Mrs. Hunzinger's services, Mrs. Yost presented her a purse of money. Mrs. Thumm, the president of the Ladies' Aid society, also spoke briefly, and presented Mrs. Hunzinger a purse of money in behalf of that society. Mrs. Hunzinger was also the recipient of a silk sofa pillow made by Mrs. Johanna Heibel. The pillow bears Mrs. Hunzinger's initials.

The new officers of the sewing circle are: Mrs. P. F. Werth, president; Mrs. A. Banfield, secretary; Mrs. O. Hoelck, treasurer.

CANDLE LIGHT SERVICE AT UNIVERSALIST CHURCH

At the candle light carol service to be held at the Church of the Good Shepherd (Universalist) Sunday, the organ prelude will commence at 4:20 o'clock. The ceremony of lighting the candles will begin at 4.25 and at 4.30 the following order of service will be given:

Andantino in B-flat, Lowden; processional, The First Nowell; O Lord a Strange Event, Normandy Carol, and Joseph and Mary, Normandy Carol, choir; Gloria in Excelsis, T. Tertius Noble; opening sentences from Isaiah, minister; Slumber Song, Gevaert; In Yonder Manger, Matthesus and O Thou Joyful Day, Sicilian Carol, choir; reading, Christmas, Minister; In a Manger, Polish carol and What Child is This, Steiner, choir; offering, Christmas Day, choir; recessional, Little Town of Bethlehem; prologue of pageant; pageant, Sir Galahad, the Medieval Knight of English Chivalry.

TAFTVILLE EVENING SCHOOL HAS CHRISTMAS SOCIAL

The three classes of the Taftville evening school celebrated Christmas Thursday evening with an entertainment and social hour. After a group of Christmas carols stereopticon views of the city of Washington were shown. The following delightful musical program was carried out:

Violin and harmonica selections, Mr. Faucher; violin selections, Messrs. St. George; clog dance, Joseph Loiselle; song, Mr. Jauoin; harmonica selection, Mr. Duchesne; duet by Mr. Ducharme and Mr. Laramie; group of Canadian folk songs and imitations of musical instruments by Mr. Lurette.

At the close of the program gifts were exchanged and refreshments were served. The evening class was instituted this year and at the present time has an active membership of 50. The school will reopen on Tuesday, January 3.

VOTE $50 FOR UNITED MINE WORKERS' RELIEF

At a regular meeting of Bricklayer's and Plasterer's local No. 12, held Thursday evening in Carpenter's hall, the following officers were elected for the ensuing year:

President, Bruno Wynant; vice president, David Barry; secretary and treasurer, Henry E. Burke; deputy, Edward Gleason; sergeant at arms, David Carroll; business agent, Wm. H. Donahue.

It was voted to dispense with the annual banquet this year and in its stead send $50 to the relief of the members of the United Mine Workers and their families, who are out on strike in the soft coal mines.

POST OFFICE SERVICE MONDAY DECEMBER 26TH

Monday, the postoffice will be open from 7 till 10 a. m. It being a holiday no money order business will be transacted at the main office or stations, the postal savings and registry windows will be closed all day, box holders will receive their mail as usual, one delivery will be made by city carriers to be completed by 12 noon. Rural carriers will make their regular full delivery. A collection from the same street letter boxes as those collected on Sundays will be made at 4 p. m.

CHRISTMAS PARTY FOR BUICK AGENCY EMPLOYES

In an attractively decorated room an enjoyable Christmas party was given Thursday evening by Julian L. Williams at the local Buick agency, the employes, their wives and friends attending. A delicious supper was served at 7 o'clock, there being favors and gifts for all. A silk dressing gown was presented to Mr. Williams by the employes. Mr. Williams responded with a brief talk, appropriate for the occasion.

Pinochle Club Meeting.

The D. Y. W. Y. K. Pinochle club met with Mrs. F. Coles, on Boswell avenue, this week. Mrs. Coles won the first prize with a score of 7,420, while Mrs. Sue Lillibridge was awarded the consolation prize with a score of 5,330. A delicious chowder was served by the hostess, assisted by Mrs. A. Hoelck. The club will meet next Tuesday evening at the home of Mrs. A. Hoelck, Hadley avenue, and a Christmas party will be held.

SANTA CLAUS RECEIVES MANY MORE LETTERS

Another large consignment of mail was received Friday by Santa Claus and he spent a good part of Friday night reading and sorting the numerous letters. Among the many letters were the following:

Dear Santa Claus: Will you please bring me these things: Orange machine, with mirror; doll carriage, blue cradle, small broom, stockings, handkefchiefs, dolls, shoes and stockings, silk underwear, overshoes, dresses, sweater. If you will bring me all these things, I will try to be a good girl.

SHIRLEY

Dear Santa Claus: For Christmas I want a train with tracks, and a fire truck, pair roller skates, sled and pair of skis. That's all. I hope it isn't cold at the north pole.

HENRY

Dear Santa Claus: I will tell you just a few things that I want and if you will bring them I will be very glad. They are a nice silk quilt and a nice baby doll. A merry Christmas and a happy New Year to you.

DOROTHY

Dear Santa Claus: I love Christmas. I love you to bring me presents. I want a doll what cries, a big piece of candy, a pencil box and lots of other things. Don'tmiss me. Don't forget my little sister Isabel.

DORIS

Dear Santa Claus: I would like two things for Christmas. They are a kitchen kabnet or a doll carriage. If you have the kitchen kabnet I would like it but if you haven't I would like the doll carriage and if I get the doll carriage I would like a nice one.

BETTY

LOCAL WOMEN ACT TO PRESERVE "THE PINES"

Several members of the Woman's City club and other Norwich women interested in the preservation of the pine trees near the Norwich State hospital conferred with State Highway Commissioner John A. MacDonald at Hartford Thursday. It was found that at the present time the commissioner's plans calls for the removal of about a dozen trees. This comes as the result of plans to eliminate the curve near the church, below the state hospital. This procedure is endorsed by the women.

In straightening the road farther down in "The Pines" according to present plans, it would be necessary to destroy about 40 trees. The women are not in accord to this plan and went to Hartford for the express purpose of di discussing with the highway commissioner plans for saving or re-planting these trees.

Attending the hearing Thursday from Norwich were Mrs. C. B. Gilbert, chairman of the civic committe of the club, Miss Marion Bishop, Miss Nancy Lucas, and Miss Amy Cogswell, all members of the Woman's City club and Mrs. Albert Comstock, Mrs. William H. Dawley, Mrs. Daniel Webster, Mrs. Roy D. Judd and Mrs. A. N. H. Vaughn, members of the Daughters of the American Revolution.

WARNING AGAINST FIRES FROM CHRISTMAS TREES

In a warning issued by Chief Howard L. Stanton of the fire department he advises that particular precaution be taken in the illumination of Christmas trees by candles. This form of decorating trees is dangerous, especially where imitation snow and other inflammable material is used. A tree located near a window where curtains are hung is also dangerous.

Strings of electric lights on Christmas trees has been the usual form of decoration in the past years, but in a few cases the candles have been used. In previous years the department has responded to a large number of fires caused by the use of candles on Christmas trees ,last year being an exception. Where candles are used especial care should be taken.

BRIDGE GUARD RAILS RAISED EIGHT INCHES

First Selectman William S. Murray had a group of carpenters at work on Preston bridge Friday morning for the purpose of raising the guard rails to 16 inches, a difference of eight inches from the old rails. This action was taken as a result of an accident a short time ago, when the Broadway Fish Market truck came near going over the bridge into the river.

BANK SENDS $50 CHECK FOR POLICE PENSION FUND

A check of $50 received by Mayor Milo R. Waters from the Norwich Savings society to be added to the police pension fund has been turned over to City Treasurer Harold S. Burt. A letter signed by Charles R. Butts and accompanying the check, stated that the $50 was given "as an evidence of the appreciation of this society of the protection and uniform courtesy which it and its customers have received from members of the police force of our city."

Firemen Adopt Black Bear

A black bear, adopted as a pet by Engine Co. No. 6, Thamesville cestion, and the property of Jack Lynch, fireman at the station, was the cause for considerable commotion in the Thamesville section of the city Thursday evening. For a time it was thought that the bear, which was being pulled around by Mr. Lynch by a chain, was alive, but it was finally discovered that it wa sonly stuffed and had been used a number of years by a Norwich furrier. The bear had been mounted on wheels and was easily pulled about by Mr. Lynch, affording the audience quite a scare until it was discovered that it was but a joke.

MAURICE E. WALLEN SCORES A SUCCESS IN ORATORIO

When the Hartford Oratorio society, inaugurating its seventh season, gave "Elijah" early in the week, with a chorus of 172 directed by Edward F. Laubin, the Times said of a singer whose wife is a former Norwich Town girl:

In reality honors among the soloists of the afternoon should be awarded, without question to Maurice E. Wallen, tenor, Hartford singer, who was making his first formal appearance as an oratorio soloist. Singing as he has never sung before, Mr. Wallen was enthusiastically received, and his rendition of the familiar "If With All Your Hearts," was one of the musical climaxes of the afternoon. His interpretation of "Then Shall the Righteous" was also marked for its intelligence and its musical comprehension. Mr. Wallen sang with ease and fluency.

EMBROIDERY CLASS HAS HOLIDAY SOCIAL GATHERING

The Wanasleep embroidery class enjoyed a delightful Christmas party when it met Thursday evening with Mrs. W. R. Denison of 41 Happy street.

Decorations in the Christmas colors and a beautiful tree made a seasonable setting for the club meeting. Each members provided ten gifts and each received ten which were distributed from the tree by Grant Denison as Santa Claus.

Sandwiches, ice cream, assorted cakes and coffee were served by the hostess, assisted by Mrs. J. Raymond Gregson. The next meeting of the club will be with Mrs. Charles Browning at East Great Plain.

STREICH HIGH MAN IN THAMESVILLE PINOCHLE

In the first night's play of the Thamesville pinochle club's third series of the season this week, W. Streich took first place with a score of 7,750. The standing: Streich 7750; Huntington 7360; A. Kirchner 7230; F. Kirchner 7125; Wenzel, Sr. 7035; Gresser 7005; Bergman 6965; Wenzel, Jr. 6875; Cook 6740; Crawford 6625; Schuler 6475; J. Kirchner 6455; Peringer 6440; Simpson 6360; Baer 6120; Aldrich 5210.

WILL PREACH FAREWELL SERMON ON SUNDAY

Rev. H. Hunzinger, who has served as pastor of the First Evangelical Lutheran church, Franklin street, for the past four and a half years, will preach his farewell sermon here Sunday. Rev. Mr. Hunzinger has accepted the pastorate of the Lutheran church at Kendall, N. Y. With his family he will leave next Wednesday to take over his new field of labor. No successor for Rev. Mr. Hunzinger as pastor of the local church has been chosen.

Rev. Mr. Hunzinger came here from Seymour, Conn., as successor to the late Rev. Paul F. Werth.

CAMPFIRE GIRLS HAVE SUPPER AND SOCIAL

The Okiza Campfire girl's meeting was held at the home of their guardian, Mrs. Lambert. Ripley place Friday evening. Supper was served at 6 o'clock to ten members. Following the supper a social was held. The supper committee consisted of Nancy Fitcher, Elizabeth Whitehead and Eleanor Welsh.

The Season's Greetings.

The editor of Norwich Free Academy paper Red and White, Cassidy Driscoll has the following in the Dec. 22nd issue:

Now we come to that season of the year when our pocketbooks mysteriously fail us—that time when we ponder and ask ourselves if we really could give our friends burnt matches for presents. But that gloom does not last long. There's something about Christmas-time which makes even the most destitute of us philosophical in the face of our troubles. Somehow or other we always find a way out.

Christmas joy pervades the hearts of all of us and makes us kin. Animosities are forgotten, friendships are kindled, hardship is alleviated and good cheer is rampant—all under the benign influence of jolly old Christmas-time.

The staff of the Red and White joins itself to the host of well-wishers all over the world in concurrently extending to Mr. Tirrell, the faculty and the school at large, including those almost completely cut off from the main body students, their sincere and hearty good wishes for a really Merry Christmas and a pleasant New Year.

STORRS PULLETS RALLY IN SEVENTH WEEK

After three weeks of declining production, the 1,400 pullets in the Storrs laying contest rallied during the seventh week of the competition and boosted their rate of lay by almost 2 points. The contest management hopes this upward trend will be marked to a greater degree in the coming weeks, and that the flock entered in the present trial continues to gain on the record set up during the 1926-27 contest. Although the present competition is only 7 weeks old, a gain of 3,626 eggs over last year's trial for the same period of time has already been registered. During the seventh week, the contest birds shelled out 4,191 eggs for a lay of 42.8 per cent. This is 156 eggs more than the score for last week and 534 eggs more than the total for the corresponding week a year ago. Up to last Sunday night a grand total of 29,802 eggs had been produced. This gives an average of 212 eggs for each of the 140 competing pens or an individual average of slightly over 21 eggs per bird.

For the fourth consecutive week a pen of White Leghorns owned by Broadview Poultry farm from Winsted, Conn., headed the honor rolls, this time with a production of 62 eggs. This figure brings the total production of the Broadview birds for 7 weeks to 428 eggs, the best record among the 140 pens in the contest. This gives the Connecticut entry a lead of 49 eggs over the second high pen, White Rocks owned by E. A. Hirt from South Weymouth, Mass., with a 7-week production of 379 eggs.

Rhode Island Reds owned by Charlescote farm of Sherborn, Mass., placed second for the wek with a lay of 58 eggs. Another pen of the same breed owned by the Massachusetts Agricultural college and an entry of White Leghorns owned by George Lowry from West Willington, Conn., tied for third place with a score of 57 eggs each. Barred Rocks entered by R. W. Davis and Sons from Rockland, Me., placed fourth with a production of 56 eggs. This week's honor roll was an "All-New England" proposition with Connecticut, Massachusetts and Maine represented.

Three changes took place among the leading pens during the week. In the White Wyandotte division, the entry of Tom Barron from Catforth, near Preston, England moved into second position, displacing the entry of Winlay White Wyandottes from Collinsville, Conn. This is the second pen of Tom Barron's to work up among the leaders, as his White Leghorn entry stands sixth in that division. In the Rhode Island Red class, the entry of Charlescote farm moved into first position, displacing the pen owned by Homestead farm from Newtown, Conn. In the White Leghorn classification the entry of George Lowry from West Willington, Conn., climbed into fifth position, displacing the entry of Henry Rapp Jr., from Farmingdale, N. J.

After the leading pen of Broadview White Leghorns, four more entries, including White Rocks, Rhode Island Reds, and White Leghorns are bunched quite closely together with only 8 eggs difference in their scores. E. A. Hirt's White Rocks have a score of 379 eggs, and then the Charlescote Farm Reds follow closely behind in third place with a total of 377 eggs. In fourth place are George Lowry's White Leghorns with 374 eggs to their credit, and in fifth position is the Red entry owned by Homestead farm with a 371 egg total. This is competition of the keenest sort, the kind that makes an egg laying race interesting.

"Pep and Pedigree" will be the subject of the dialogue to be broadcast from WCAC next Wednesday beginning at 7:15 p. m. This talk will be given by Prof. William F. Kirkpatrick and Prof. David E. Warner Jr.

SUBMITTED $60,831 BID FOR NORWICH-PRESTON ROAD

In the presence of many road builders bids for state highway contracts totaling approximately $1,400,000 were opened by Highway Commissioner John A. Macdonald Thursday.

Among the low bidders for highway work in eastern Connecticut were the following:

Town of Brooklyn, Brooklyn-Danielson road, Charles A. Hagarty of Webster, Mass., $116,597.

Towns of Norwich and Preston, Norwich-Preston road, John Brisio, of Narragansett, R. I., $630,831.75.

SALESMAN GIVEN $1200 COMPENSATION AWARD

A compensation award of $1200 has been given Valentine G. Feix of New York and Norwich by a decision filed Friday with the clerk of the superior court by Compensation commissioner Albert J. Bailey. Mr. Feix' claim was against the United Metal Mfg. Co., et al. On Nov. 22nd, claimant, employed as a salesman for the local concern fell and fractured his right femur, while calling on a customer in New York city As a result he spent 74 days at the Bellevue hospital, New York city.

The insurance company contested a claim for compensation and hospital bills made by Feix. They contended that there existed at the time of the injury no contract of employment in the state of Connecticut at or prior to the time that the claimant, Feix, sustained his injury and that Feix did not file a written notice of claim for compensation within the time required by the statute.

In view of the technical and legal questions raised as to whether or not the commissioner had jurisdiction and also in view of the fact that it is to the best interests o fthe parties that further litigation should be avoided with the doubts and uncertainties as to the results if fully prosecuted, it has been agreed by Feix and the employer-respondent, acting by James E. McCormick of Norwich and the insurer respondent, acting by P. J. O'Neil, its representative, that while their respective claims are made in good faith, the claim is a disputed one, and for these reasons a compromise agreement has been reached by the parties at interest, Commissioner Bailey says.

POSTOFFICE HAS HOLIDAY RUSH WELL IN HAND

According to a statement made Friday evening by Postmaster Casper K. Bailey of the Norwich Postoffice the holiday rush is well in hand and is in better shape at this time of the year than it has been during the Christmas season while he has been postmaster, a period of four years. Thousands of letters and postal cards are neatly filed in sorting racks and on floor trucks ready for delivery The packages now remaining in the postoffice have been received since the final delivery Friday afternoon and will go out the first thing this (Saturday) morning.

JURY AWARDS $2800 TO THREE WOMEN

At 12.07 o'clock Friday afternoon the jury in the Taber-Conklin damage suit returned verdicts in favor of all three plaintiffs in the superior court. The case was given the jury at 11 o'clock. By the verdict Mrs. Jennie Taber of Mystic, received $1,500 in her $10,000 suit; her daughter Alice, also of Mystic, received $1,000 in her $3,000 action; while another daughter, Mrs. Blanch Barrows of New Haven, was given $300 damages in her action for $2,000 damages.

The three cases were tried jointly in the superior court here before Judge John R. Booth. Mrs. Taber and her two daughters sued Floyd Conklin of Mystic for injuries received and damage to their car as the result of an automobile accident on July 11, last, with an auto owned by Conklin and operated by Charles Carson of Mystic. The accident occurred near the intersection of Grove and Starr streets, Mystic.

People who delayed in mailing Christmas packages have the comfort of reflecting that they may reach their destination on the post—Christmas day, Monday.

THE ECONOMY CO.
GROCERY
JEFF CONNELLY
WHERE YOU BUYS THE GROCERIES
TYPEWRITING CHECKING

IN appreciation of the generous support extended us by the People of Connecticut we take this opportunity to wish each and all - -

A Very
Merry Christmas
and A Bright and Prosperous
New Year

THE ECONOMY GROCERY CO.
"The Better Chain Grocers"

A Present That Brings Joy Throughout the Year

The ideal present for the wife or mother is to relieve her of all washing each week in the year and send it to the TROY. This is a lasting present which will be remembered each one of the 52 weeks of next year. It brings joy—and saves HEALTH, ENERGY and MONEY.

YOURS FOR A WHITE AND MERRY CHRISTMAS LASTING A WHOLE YEAR.

Agencies in every town in New London county. Weekly collections and deliveries in Willimantic, Danielson, Moosup, Brooklyn and vicinity. Call us or Hale's Jewelry Store, Danielson 897.

STEWART-WARNER
Matched-Unit Radio

The Gift for Christmas—and All Through the Year

AFTER the last Christmas tree ornament has been packed carefully away—after the last evergreen branch has joined the rubbish heap—then this gift of gifts has only begun to be fully appreciated.

Christmas ——— ——— once a year. But the year has many days, and a Stewart-Warner Radio fills them all with new joys—new thrills—new pleasures.

Every hour of every day entertaining and instructive features are being broadcast—features that appeal to every member of your family.

So this Christmas give the most acceptable, and the most sensible gift of all—a Stewart-Warner Matched-Unit Radio.

The fact that it is made by Stewart-Warner, an old, reliable manufacturer, is your guarantee of complete, life-long satisfaction.

We have on display a model within the reach of your purse. And we advise you to place your order early to insure Christmas Eve delivery.

IRVING E. BOGUE
61 NORTH MAIN STREET
PHONE 912. NORWICH, CONN.

Norwich Bulletin

1700 — 1927

VOL. LXIX—No. 307 | POPULATION 30,669 | NORWICH, CONN., MONDAY, DECEMBER 26, 1927. | EIGHT PAGES — 64 COLUMNS | PRICE TWO CENTS

DEMON HICKMAN MADE TWO ATTEMPTS TO END HIS LIFE

Made an Effort to Strangle Himself With a Handkerchief—Then Tried to Dive Head First From His Bunk to Dash His Head on the Concrete Floor—The Youth Had Lost His Boastfulness—Went Into a Siege of Hysteria—He is Being Taken Back to Los Angeles.

PENDLETON, Ore., Dec. 25.—(AP)—William Edward Hickman, charged with kidnaping and killing Marian Parker in Los Angeles made two attempts to end his life just before being taken from the jail here today.

First he attempted to strangle himself with a handkerchief, then he tried to dive head first from his bunk to dash his head against the concrete floor.

Arousing from the lethargy that had gripped him for hours, Hickman threw an orange to the top of his cell, then took his bible, tore the leaves from it and scattered them on the floor. He asked for a handkerchief which was handed to him by a guard. Hickman quickly knotted it about his throat, pulling the ends tightly, the guard, Doug Gurdane, rushed to the cell door and before he could unlock it, Hickman was strangling.

No sooner had he composed himself than he climbed to an upper bunk and tried to dive on his head. He was caught around the waist by Gurdane.

When Hickman was placed on a special coach for his trip back to Los Angeles a crowd of 1500 persons had gathered to see him. He was a bedraggled figure. His long hair streamed about his forehead, his eyes were heavy and a deadly pallor was on his face.

As he walked from the bus to the coach he was supported by two officers, Dick Lucas and Harry Raymond, detective lieutenants of Los Angeles, to whom he was handcuffed.

Gurdane and City Attorney Randall assembled the effects taken from Hickman when arrested and which had been carefully guarded in the jail vault. Guns, clothing, a suitcase and personal effects were turned over to the Los Angeles officers and $1,400 of the original $1,500 in the bill tale $20 certificates which Hickman received from Perry M. Parker, father of the slain girl, also $65.40 in other money that Hickman had.

With drunken Indians fighting in his cell throughout the night, Hickman received a simple test as to whether the hysteria he showed last night was feigned or natural.

Alarmed over the visit of Los Angeles police detectives who arrived to take him into custody, the youth lost all of his poise and boastfulness and was heard in pleas for mercy.

The detectives who had seen the mutilated body of the little girl were in no mood to temporize when they entered his cell last night, at the county jail and bolted the door behind them.

In a few minutes he was lying on his side on the floor crying "oh God—oh, oh."

The detectives said they asked Hickman to "sit up and talk like a man," when they entered the cell but Hickman made no response. He was on his back on the floor with his knees raised and refused to talk, they said.

The youth then went into a siege of hysteria that carried him until after midnight when one of the jailers adopted an elemental formula used by the officers of the undeveloped frontier country of the west. Two drunken Indians were placed in the cell to learn whether the glassy eyes of Hickman, in a death-like stare for three hours, were indicative of his true condition. The jailer soon found otherwise. For Hickman's eyes followed the fighting, drunken Indians who were placed in the cell, indicating his condition was more faked than actual.

When detectives arrived to claim Hickman this morning and start him on his journey back to the scene of his crime, a handkerchief was found in his cell suspended in a way which gave rise to the belief in some quarters that the youth may have attempted to hang himself during the night. This report, however, lacked official confirmation.

The approach of the detectives and the knowledge that he soon must face a court and announce his defense, if any, led to pessimistic statements from the youth regarding his chances for escaping the noose.

"Any good attorney won't defend me, since the public feels the way it does" Hickman said. He also expressed the belief that lawyers appointed by the court "won't be any good."

Recalling how the public defender in Los Angeles had obtained his liberty in the forgery case which first brought him before the courts, Hickman said: "That young public defender is a mighty fine fellow. If I could get him to defend me, I certainly wouldn't be sorry."

For the first time Hickman revealed last night that little Marian wrote the "dear daddy and mother" appeal on the first night she was in his clutches. One, Hickman said was written before he took the child to a motion picture show at the Rialto theater at Alhambra, and the other was written in his apartment after the show.

Los Angeles officers were amazed at the small guard placed about Hickman here, asserting that the temper of the populace justified greater precaution. In this connection it was pointed out that residents of Pendleton were as highly incensed over the crime as those of California cities. Their restraint was attributed to a statement issued by Governor C. C. Young of California, that the reward offered by California would not be paid in the event that the youth was the victim of violence before he had been convicted in the regular manner.

There was no indication from the Los Angeles officers that Hickman had changed his story as the result of their questioning last night.

The southern officials adopted a policy of making no statements to the public soon after their arrival here in contrast to the open handed method employed by the Pendleton officials.

"If they want my blood, I suppose they will get it," Hickman said before his departure.

The departure of Hickman from Pendleton last night as expected was delayed a waiver of extradition. As a sign a waiver of extradition. As a consequence the officers refused to attempt his removal before extradition papers, signed at Salem, Ore., yesterday arrived here this morning.

Hickman continued today in his insistence that Marian Parker was killed by Andrew Cramer, for whom police of Los Angeles have been searching, although a man of the same name has been found in the Los Angeles county jail, where he has been confined for several weeks serving a sentence for bootlegging. The Cramer in jail says he knows Hickman.

Asked if "there isn't something more you can tell us about Cramer that would make it easier to identify him," Hickman said: "No, I can't think of anything. And anyway, they want to get me. They don't care about finding Cramer."

Assured that officials were continuing their search for Cramer, Hickman repeated his previous assertions that Cramer was not "a clean looking man at all."

"I don't like to brag," Hickman continued, "but I have lived a clean life and Cramer was much more apt to do that thing than I would. I don't smoke—but very little—and I don't run around."

PLANS FOR PROTECTION OF HICKMAN IN LOS ANGELES

LOS ANGELES, Dec. 25.—(AP)—Police department plans for protecting William E. Hickman, kidnaper and accused murderer of Marian Parker, from possible mob violence when he arrives here tomorrow or Tuesday were being formulated today.

Although no word has been received from Chief of Police Davis, who is in Oregon with other officers bringing the youth back, as to the time or manner of arrival here, the police department started the selection of a special guard to meet the kidnaper and his custodians, and to be thrown about the jail. The police said they expect Hickman to be taken from the train at some suburban point and secretly speeded to the guarded cell which awaits him.

Other cordons of officers will be detailed to control the expected crowds of the curious and to guard against any violent outbreak of public anger which has buzzed through the ranks and file during the ten days since the girl's abduction.

An offer by local banks to supply an armored money car in which to transport Hickman from the train to the jail was taken under consideration.

FIVE LIVES LOST IN HOTEL FIRE AT HOPEWELL, VA.

HOPEWELL, Va., Dec. 25—(AP)—Five persons are believed to have lost their lives and several others were injured here today in a fire of undetermined origin which destroyed the Grand Central hotel, a three story brick building.

The hotel register was consumed by the flames, thus hindering police and firemen in their efforts to make a definite check of the missing. The clerk said there were probably fifty names on names on the register, but many of the guests had left the city to spend Christmas at home.

Those accounted for tonight were: Charles Cocke and Luther Hammond of Hopewell, Mr. and Mrs. Maude of South Carolina and a Virginia man named Ridenbush.

Search for the bodies was begun in the afternoon, but tonight none of the missing had ben found in the debris, which piled up when the front of the building and one of the side walls caved.

Fire Chief Cuddihy said it probably would take two days to complete the search.

Firemen rescued many guests from the third floor of the building, while persons on the second floor escaped down stairways. Owners valued the hotel at $60,000. A furniture concern, which occupied most of the first floor estimated its losses at $150,000.

CHURCHES IN LONDON WERE FILLED YESTERDAY

LONDON, Dec. 25.—The weather prophet who promised England a snow white Christmas of the Dickens type was the most unpopular fellow in the empire today, for it rained nearly all day.

Christmas is a quiet, indoor holiday for most of the people of England, but as it fell on Sunday this year, great crowds turned out and filled the cathedrals and churches to overflowing to hear the Christmas sermons.

Tomorrow is "box day," known as such because the dustman, postman, newsboy and many others carry collection boxes from door to door to get their annual reward for having rendered faithful service.

So rainsoaked was the atmosphere in London today that it brought loud grumbles from competitors in the Serpentine Swimming club's annual Christmas race for the Peter Pan cup.

Twenty-nine members plunged into the water which registered 38 degrees Fahrenheit, for the 100 yard dash. H. J. Edwards won the trophy which was given by Sir J. M. Barrie.

C. W. GRAY WAS KILLED WHEN HE FELL FROM HORSE

CHICAGO, Dec. 25.—(AP)—Charles W. Gray, 55, president of the Yellow Cab company, was killed today when he fell from his horse, striking his head on the hard roadway.

Mr. Gray had dropped several hundred feet behind Alton M. Huttell, treasurer of the company, and Robert Berg, a brother-in-law, with whom he was riding. Missing Mr. Gray, Mr. Huttell galloped back around a bend and found the executive lying beside his animal.

An examination at the hospital showed that Mr. Gray had been killed almost instantly. It is thought that either the horse stumbled or reared suddenly, throwing Gray to the ground.

Gray advanced to the president of the Yellow Cab company from the position of a taxicab driver, becoming associated with the company, when it was formed by John Hertz, now chairman of the board of directors.

CABLED PARAGRAPHS

ROME, Dec. 25—(AP)—Pope Pius received Christmas greeting from all over the world, the most numerous being from the United States.

BERLIN, Dec. 25—(AP)—Gertrude, 7, and Helga, 5 years old, daughters of Oscar von Hindenburg, only son of the German president, were the only ones of his eight grandchildren to celebrate Christmas with grandpa.

LONDON, Dec. 25—(AP)—Mrs. Laura Gould, former wife of George Jay Gould Jr., and Roy Royston, English actor, were married yesterday at the Chelsea registrar's office. A number of theatrical celebrities attended the ceremony.

CHRISTMAS DAY WAS QUIET IN WASHINGTON

WASHINGTON, Dec. 25.—(AP)—"Merry Christmas" rang out over the land today and the national capital, along with all the rest of the nation, settled down to a two-day celebration of the annual festival.

Having presided last evening at a community celebration in the park south of the treasury where a towering spruce stands bedecked in hundreds of colored lights, President Coolidge and his family spent Christmas day quietly at the white house while other high government officials observed the day at their homes, either in Washington or elsewhere.

Soon after break of day, the President and Mrs. Coolidge and their son, John, were up to gather around the grove of Christmas trees in the spacious east room where the gifts sent them from all parts of the country were opened. Then they attended services at the remodeled First Congregational church.

Christmas dinner was served this evening in the private dining room of the white house, the only guest being Attorney General Sargent, a personal friend of the Colidges.

In all Washington's churches special Christmas programs had been arranged. One of the most novel of these was the eventide singing of Christmas carols in German, Spanish, Russian and English at Washington cathedral where Woodrow Wilson is entombed. The singing was broadcast and was participated in by members of the diplomatic corps.

A special message to the American people in the handing of President Coolidge was published today in which Mr. Coolidge declared that the holiday is "not a time or season but a state of mind."

"To be plenteous in mercy," the message added, "is to have the real Christmas spirit. If we think on these things there will be born in us a saviour and over us will shine a star, sending its gleam of hope to the world."

1927 GOOD YEAR FOR AVERAGE EUROPEAN BUSINESS MAN

LONDON, Dec. 25.—(AP)—In checking up profits and losses as the year 1927 flickers away, the average European business man finds the year has been a good one.

Reports of a slow, but always upward trend in economic life come from France, Germany, Italy and other continental countries, while Great Britain reports a similar situation, leaving Soviet Russia the one great economic uncertainty of Europe. Nobody doubts the soviet government's political control over the country, but the opinion of many experts is that the future of Russia depends upon the government's success in attracting foreign capital, without which a new crisis is foreseen.

During 1927 the war scares in the Balkans and Baltic affected conditions in the smaller countries, but the war mongers were doomed to disappointment for no hostilities occurred. Of course, Mr. Average European has not yet paid all the bills for his fun or folly of 1914-18, and until the great war has been paid for the cry of "hard times" is going to continue to be heard.

HOT TURKEY GRAVY WAS CAUSE OF AUTO ACCIDENT

NEW BRITAIN, Dec. 25—(AP)—Hot "fixins" for a Christmas dinner were responsible for what nearly turned out to be a fatal tragedy today.

Piping hot turkey gravy showered over Eric A. Johnson, as he was driving his wife and child home from a visit to their son, caused him to lose control of his automobile as he crossed at the intersection of Main and East Main streets. The car hit a truck; dashed up over the sidewalk; ripped away 25 feet of guard rail; and stopped with its front wheels hanging over a stone wall with a 20 foot drop below. Timely stop of the machine in its wild flight fortunately prevented injury to occupants.

21 PERSONS KILLED BY MOTOR VEHICLES IN MASS. LAST WEEK

BOSTON, Dec. 25.—(AP)—Twenty-one persons were killed by motor vehicles in Massachusetts last week, Registrar Frank A. Goodwin reported tonight. This was ten more than in both the week before and in the same period last year.

Registrar Goodwin called attention to the fact that none of those killed were children.

During the week 75 persons were convicted for operating cars while under the influence of intoxicating liquor and 398 licenses and registrations were taken away for violations of the motor laws or insurance cancellations.

COMMITTED SUICIDE WHILE AWAITING TRIAL FOR MURDER

NEW YORK, Dec. 25—(AP)—A man awaiting trial for the murder of his wife and step-daughter committed suicide by stabbing himself in the throat with a kitchen knife in a Brooklyn jail today. John Hansen, 61, had been in jail since last October when he was arrested after reporting to police that he had found the bodies of Mrs. Hansen and her daughter with their skulls fractured. He denied killing them.

The knife with which he killed himself had been taken from the matron's quarters in the jail.

OBITUARY

Frank M. Bryne

SAN FRANCISCO, Decv. 25—(AP)—Frank M. Bryne, 69, former governor of South Dakota, died today at his home here. He came here after poor health forced him to give up his post as state commissioner of agriculture in South Dakota.

Miss Clara S. Wheeler

BRIDGEPORT, Dec. 25—(AP)—Miss Clara S. Wheeler, chief instructor of the Bridgeport office of the Southern New England Telephone company, died here today. Miss Wheeler was well known through the southern part of Connecticut having been an employe of the company for 35 years.

Record Business at New York Postoffice

Millions of Pieces Were Handled at the General Postoffice—2,000 Extra Helpers.

NEW YORK, Dec. 25—(AP)—There was no Christmas presents or Christmas cards tonight in New York's 55 postal sub stations.

Belated cards and [illegible] ages may straggle in for [illegible] before the carriers went [illegible] had delivered all the m[illegible] pieces of Christmas mail [illegible]ched the general postof[illegible] for delivery to the sub[illegible] the Metropolitan Area. [illegible]on why the greatest mail [illegible] the United States could make su[illegible] a record, Postmaster John J. Kiley said, was that this year the public responded more generally than ever to the plea to "mail early."

The peak in the Christmas work of the New York Postoffice usually comes December 23. This year it came December 21. No record is kept of incoming mail distributed, but the cancelling machines record the number of pieces of outgoing matter.

On Wednesday, the biggest day of the season, 12,323,000 outgoing letters, Christmas cards and packages were handled. Between December 15 and December 21 outgoing mail received at their general postoffice numbered 52,000,000 pieces—nearly four millions and a quarter more than in the corresponding period last year. The number of pieces handled on December 21 exceeded by a million that of December 21, 1926.

The biggest Christmas business in the history of the New York Postoffice marked the virtual close of what it was estimated will be the biggest year, judging from receipts.

Indications now point to receipts of $75,500,000 for 1927, officials say. Three decades ago, the receipts of the entire postal system of the United States were only $75,050,000. Besides New York's mail, the office here handles more than three-quarters of all mail passing between the United States and Europe.

The speed with which this mail is handled was demonstrated when the liner Majestic pulled into quarantine last Tuesday evening with 18,000 sack of mail, including 3,000,000 letters—the largest single incoming shipment in the memory of officials. Wednesday morning the mail was at the general postoffice, and before evening 1,000,000 letters had been distributed and 2,000,000 sorted and started for destinations all over the continent.

Th 20,000 men and women employed during Christmas season included about 2,000 extra helpers.

FIVE OFFICIALS WERE KILLED IN GUN BATTLE

SOUTH PITTSBURGH, Tenn., Dec. 25—(AP)—Five officers were killed and one probably fatally wounded during a gun battle on the main street here tonight.

The battle was declared to have been the culmination of bad feeling between county officers of Marion county and police officers of South Pittsburgh. The actual shooting lasted less than five minutes, witnesses declared.

The dead are Wash Coppinger, sheriff of Marion county, Tennessee; L. A. Hennessey, a deputy sheriff, Ben Parker, former sheriff and marshal of South Pittsburgh, Ewing Smith, city marshal of South Pittsburgh, and O. H. Larrowe, a special policeman.

James Conner, a deputy city marshal here was believed fatally wounded.

CHRISTMAS CELEBRATIONS WERE MARRED BY FIRE

PHILADELPHIA, Dec. 25—(AP)—Christmas celebrations in sixteen families were marred today by a fire that destroyed the Hughes apartments in Lansdowne, a suburb, causing damage estimated at $75,000.

A six year old girl was taken unconscious from the building and a fireman was nearly drowned in the cellar where tons of water had been thrown by 14 fire companies. Several other firemen were overcome by smoke.

The occupants of the building lost all their personal effects, including their Christmas presents.

50 FAMILIES DRIVEN TO THE STREET BY FIRE

GLASGOW, Scotland, Dec. 25,—(AP)—"Santa Clause is scratching matches," cried a five year old boy in a tenement house last night as he heard the crackle of flames and saw tongues of fire spurt upward.

This exclamation gave warning of a fire which destroyed a huge five-story warehouse in the congested district of Glasgow and killed four firemen under under falling walls. In bitter Christmas eve cold, 50 families were forced by the flames to abandon their homes.

NEW HAVEN GIRL RUN DOWN BY MOTOR CAR

NEW HAVEN, Dec. 25—(AP)—Catherine Clifford, the seevn year old daughter of Patrick Clifford, of 26 Ivy street, received injuries regarded as grave by hospital authorities today when she was run down by a motor car near her home. The driver of the car, Andrew J. Burns, of 75 Cheery Ann street, Hamden, was placed under arrest charged with reckless driving for a hearing tomorrow. The child was unconscious when admitted to the New Haven hospital, and it was feared she had sustained a fracture of the skull.

BODY OF MAN FOUND IN COTTAGE AT WALNUT BEACH

MILFORD, Conn., Dec. 25—(AP)—A body of a man found in a vacant cottage at Myrtle Beach, was identified tonight by Mrs. Robert Cutler of Myrtle Beach, as being her husband who disappeared Thanksgiving morning after leaving a note telling of a planned suicide. Mrs. Cutler identified the man by a ring and the clothing he was wearing.

KEPT ALIVE 35 DAYS BY ARTIFICIAL RESPIRATION

OCONTO, Neb., Dec. 25—(AP)—The spark of life kept alive for 35 days by artificial respiration in the paralyzed body of Miss Alma Overgard, daughter of Mr. and Mrs. Peter Overgard, was ebbing fast tonight following a relapse suffered by the 16 year old high school girl today.

Still Working in Attempt to Raise S-4

Divers Are Studying the Construction of a Sister Submarine, the S-6.

PROVINCETOWN, Dec. 26 —(AP)—Christmas day with the salvage fleet engaged in the attempt to raise the sunken S-4 and her crew of dead from the depths of Massachusetts Bay was marked by a continuance of operations under the better weather conditions than have existed for several days.

Furtherance of the salvage work was in accord with a decision by Secretary of the Navy Curtis D. Wilbur against discontinuance of the task until spring after he had made a Christmas eve visit here with Admiral Charles F. Hughes, chief of the Bureau of Operations.

The personnel of the mine-sweeper Falcon and the tug Sagamore proceeded with preparations for permanent moorings above the ill-fated submarine. Naval officers in charge of the work planned six moorings as a precaution against severe weather. To protect against loss of the resting place of the S-4 in the event of bad weather the superintendent of lighthouses at Boston has been instructed to place gas and whistling buoys above the submarine.

Rear Admiral Frank H. Brumby, commander of the control forces today took up quarters aboard the U. S. S. Bushnell, mother ship of the submarine fleet. Living conditions aboard the Falcon which had served as Admiral Brumby's flagship ships his arrival here necessitated the shift.

Though none of the many divers here went down to the ocean floor today for further work around the sunken submarine, which went to the bottom in a crash with the Coast Guard destroyer Paulding, they were not idle. These men who have flirted with death in an effort to rescue six of the submarine's crew which were known to have survived the crash with the destroyer only to give up their lives when efforts to get air and food to them in their steel prison 00 feet under water failed, today studied the construction of the S-6, a sister ship of the S-4.

Anticipating a move to raise the S-4 as soon as possible the divers endeavored to familiarize themselves with her construction, piping and other essential details by study of the S-6.

Absence from their homes and loved ones coupled with the depressing thoughts of the men who died in the S-4 did much to lessen the spirit of Christmas among the men aboard the vessels here. The only departure from every day routine was in the dinner served aboard ship. The regular Navy Christmas dinner, which included turkey, was served.

BANK IN BUENOS AIRES WAS WRECKED BY BOMB

BUENOS AIRES, Dec. 25—(AP)—Thousands of persons spent part of their Christmas holiday viewing the wrecked National City bank, today, while police were busy learning new details of Saturday's bombing and taking precautions against repetition.

Further investigation added little to information on the slight damage to the Buenos Aires branch of the First National bank, of Boston, but new theories multiplied with additional information as to the damage of the branch of the New York bank.

One theory is that Sacco-Vanzetti sympathizers took the bomb into the National City bank disguised as a Christmas package; another is that the bomb was planted before the Christmas crowd of six hundred depositors present when the bomb exploded had gathered; a third theory is that the bomb was thrown through the skylight of the four story bank building from the roof of an adjoining structure.

IMBECILE SON HELD FOR DEATH OF FATHER

JOHNSON CITY, Tenn., Dec. 25—(AP)—A 25-year-old imbecile son was held in jail here tonight following the discovery of his father, Dave Sams, 69, mountain farmer, dead in his home, and the house partly destroyed by fire last Friday night.

Neighbors discovered the house on fire, and the aged man beaten to death. A bloody hammer lay by the side of the body and an empty oil can was nearby. On a bed in the same room, the son, George Sams, lay apparently asleep.

Zeb Hensley, a former boarder in the Sams home, was taken into custody but was released today after being questioned.

Several hundred dollars the aged man was believed to have had in the house also was missing, officers who investigated the slaying said.

Sheriff Buckner of Unico county, said that he had attempted to question the youth, but could obtain no information from him.

J. P. MORGAN CONGRATULATED PREMIER MUSSOLINI

ROME, Dec. 25.—(AP)—J. P. Morgan, American financier, has cabled Premier Mussolini congratulating him on Italy's return to a gold basis. The message reads:

"Allow us to congratulate ourselves with you for having achieved this important step which will stabilize more decidedly than ever Italy's economic life and finances. We of New York an dour house in London are exceremely happy at having been able to collaborite with you to such an end. We renew for you our best wishes."

FATAL AUTOMOBILE ACCIDENT AT GREENWICH

GREENWICH, Dec. 25—(AP)—One man was killed and two others were seriously injured when the automobile in which they were driving left the road and crashed into a telephone pole here today. Stephen Mlechley, 25, died in the Greenwich hospital, and Albert Quinn and Joseph Sakala were reported in a critical condition at the hospital. All of the men live in Stamford.

Sakala, driver of the machine, was held for inquiry by the police.

The wrecked machine was the last one of three automobiles in a party driving to White Plains, N. Y.

TWIN GIRLS WERE BORN ABOARD THE MAURETANIA

S. S. MAURETANIA, Dec. 25—(AP)—Just as a party of carollers aboard the Mauretania in mid-Atlantic were singing "Unto Us a Child is Born" twin girls were born to a Mrs. McAndrews, who with her husband, is returning to the United States after a four months in England. Mother and daughters are doing well.

BRIEF TELEGRAMS

Anthony Pillarela, 22, of Middletown, died in the Middlesex hospital as a result of injuries received in an automobile accident.

Lieutenant General von Kampheevener-Basha, for many years a reorganizer of the Turkish army, died at Hanover, Germany, at the age of 64.

Thirteen people, including four adults and nine children, were rescued from a blazing tenement block owned by Mrs. Celamize Roland in Spencer, Mass.

Hattie Kurowsky, six, was seriously injured in Stamford yesterday, when she was struck by an automobile driven by Roseveit Winsley of this city.

Merger of the Herz Bed company of Chicago and the Englander Spring Bed company, which operates factories in Brooklyn, Chicago and Boston, was announced.

Henry Asa Gray, veteran New Bedford orchestra man, died at his home aged 78. He was owner of Gray's orchestra and founder of the New Bedford Musicians' union.

Four children were burned to death and five other persons were injured, one probably fatally, when fire destroyed a two story frame dwelling on the Winlaco farm, near Louisiana, Mo.

Mary J. (Barbour), widow of General Augustus B. R. Sprague, a former mayor of Worcester; a former sheriff of Worcester county, and noted Civil war veteran, died in a hospital in Worcester.

Cooperation of the naval consulting board which is headed by Thomas A. Edison, the inventor, was offered to Secretary Wilbur yesterday in connection with the salvaging of the sunken submarine S-4.

During 1927 Germany made sure but slow progress, despite her increased liabilities under the Dawes reparations scheme. The general output and trade turnover is calculated to be 15 per cent. higher than 1926.

The Italian steamship San Guiseppe, bound to St. John, N. B., and reported to have stranded near Point Lepreau, 25 miles from St. John, was refloated and was proceeding on her way here under her own steam.

A radio message last night sped through the air to within 600 miles of the north pole inviting Noo-Ka-Ping-Wa to leave his four months night next winter and accompany Commander Richard E. Byrd to the antarctic.

A small automobile with a cargo of 120 bottles of ale was found abandoned in a snow drift on the Richford-West Berkshire road near St. Ibans, Vt. The ale was not frozen, officers reported, although it was five degrees below zero.

British trade returns for November better any month's figures reported in the past three years. The total value of exports was more than £70,000,000, nearly £17,000,000 better than last year, which is a most gratifying gain.

Henry K. Luod, a flagman employed by the New York, New Haven and Hartford railroad was killed when struck by an automobile while on his way to work in East Weymouth, Mass.

William Carroll, 35, died in the Middlesex hospital as the result of injuries received when he was struck by an automobile driven by John A. Broatch of Portland. The accident occurred in front of the police station in Middletown.

Granite labor unions and manufacturers employing union labor in Barre, Vt., have reached an agreement on a bill to run three years from April 1, 1928, giving the workers an increase of $1 per day and making the minimum scale $9 per day.

Twenty-five tenants of the Memos three story brick tenement block in Nashua, N. H., were carried down ladders by firemen Saturday morning from smoke filled rooms when a basement fire had cut off other exits. No casualties occurred.

After spending Christmas with the Wheeling business men who made possible the attempted trans-Atlantic flight of the American Girl last September, Captain George W. Haldeman, co-pilot of Ruth Elder, left Wheeling, W. Va., by plane for Cleveland.

Mrs. Florence Scott, widow of Russell T. Scott, Chicago, who escaped the gallows five times in three years of court battling on a charge of killing in connection with an alleged robbery, has remarried. She married William Cook, Chicago accountant.

While her four year old daughter was inspecting a Christmas tree downstairs, Mrs. Virginia R. Smith committed suicide by shooting herself in the head at the home of her father, August H. Reller, president of the Bremen bank in St. Louis.

So anxious is the Nicaraguan government to afford its citizens an opportunity to see Colonel Lindbergh when he visits Managua, that great difficulty is being experienced in finding a place large enough to hold a public reception and dance in his honor.

Cosmina Wagner, widow of the great composer Richard Wagner, spent Christmas, her 90th birthday, in bed at her home in Bayreuth, Germany, Haus Whfried, among her nearest relatives and with no official celebration because of her age and feebleness.

Norman W. Harris, 32, a son of Albert W. Harris, Chicago banker, was arrested on a charge of manslaughter in Chicago after his automobile struck and killed Mrs. Elizabeth Domler, 50. Witnesses told the police Harris attempted to escape after the accident.

Secretary Hoover, members of congress, university professors, and scientists will be among speakers who will discuss leading governmental and social problems at the annual gatherings of seventeen national associations of the American Council of Learned societies starting in Washington next Tuesday.

When their grand-daughter, Miss Anna Berard, rushed into the apartment of Mr. and Mrs. Samuel Kelley in Lowell, Mass., yesterday morning to extend her Christmas greetings, she found her grandfather dead and her grandmother unconscious from gas which was pouring from two jets in the kitchen stove.

An unusual Christmas gift to the Indians of the state of New York was contained in the announcement by state officials of the Daughters of the American Revolution that these women will found a full four years scholarship in the state college of home economics at Cornell university for some Indian maiden of the Six Nations.

MRS. GRAYSON AND THREE COMPANIONS STILL MISSING

The Amphibian Plane, The Dawn, Was Last Sighted Friday Night Over Cape Cod—A Curtis Airplane Made a Search of the New England Coast to Cape Cod—No Trace of the Missing Flyers Was Found—Civic Guards Are Watching Off the Western Coast of Ireland and the Southern Coast of England.

SABLE ISLAND STATION REPORTED COMMUNICATION WITH MISSING AIRPLANE

HALIFAX, N. S., Dec. 26—Monday (AP)—The Canadian government wireless station at Sable Island reported early today that it was in communication with Mrs. Frances Wilson Grayson's missing plane, the Dawn.

At 1:15 a. m. C. H. Harvey, marine and fisheries agent gave out the following message received from the government wireless station at Sable Island:

"At 9.45 p. m. eastern standard time, heard airship Dawn saying that something had gone wrong, but could not get her owing to storm interference."

At 10.45 p. m. nothing heard from her, the message continued. "Particulars of signals, interrupted continuous wave, 625 meter wave length, call sign WMU."

NEW YORK, Dec. 25.—(AP)—Mrs. Frances W. Grayson and her three companions in the Amphibian plane the dawn were still unreported tonight, more than 50 hours after the twin motors were last heard over Cape Cod. Rescue efforts had produced no encouragement.

The plane took off from Roosevelt field last Friday evening for Harbor Grace, Newfoundland.

Friends of Mrs. Grayson and Goldsborough tonight were awaiting receipt of $5,000 for which they had cabled to Mrs. Aage Ancker, of Denmark, financial backer of the dawn's flight, to carry out the search in case the plane sent out today finds no trace of the missing flyers.

It was planned to charter two boats, one to start out from Long Island Sound and the other to depart from the neighborhood of Nantucket.

The searching boats would be sent out with instructions to cruise along the supposed course of the Grayson plane and out to sea as far as 200 miles. The offshore search would be made on the theory that if the plane had been forced down in the water, the strong west wind that has prevailed would have caused it to drift out to sea.

Mrs. Goldsborough tonight said that having spent the $500 Christmas check which her husband left her to charter the searching plane sent out today, she found herself virtually at the end of her personal resources to continue the search and in a helpless condition in view of the fact that no outside aid has been offered either by individuals of agencies competent to search for the missing plane.

An effort was being made tonight to enlist the assistance of the Coast Guard to have patrol boats search along the coast. Cooperation of the Canadian government also was being sought to have craft sent out in a search along the coast of Nova Scotia and across the water jump from Nova Scotia to New foundland.

Search Was Fruitless

CURTISS FIELD, New York, Dec. 25.—(AP)—The plane sent out to search for Mrs. Frances Wilson Grayson and her crew of three missing in the Sikorsky Amphibian plane dawn which hopped off Friday for Harbor Grace, returned here tonight after flying beyond Cape Cod, Mass., along the supposed course of the Grayson plane and reported that no trace of the missing flyers have been found.

William Winston, pilot and Steven Parkinson, observer in the searching plane said that at one time their hopes were raised, when off Cape Cod they saw a cluster of fishing boats about what from a distance appeared to be a yellow airplane wing. Closer inspection, however, revealed that a fishing boat had fouled its net and the other craft had gathered to its assistance.

The flyers reported good visibility for their search but said they suffered the cold.

NO SIGN OF PLANE ALONG THE NEW ENGLAND COAST

BOSTON, Dec. 25.—(AP)—Observers along the New England coast today reported no trace of the amphian airplane, the Dawn, in which Mrs. Frances Wilson Grayson and three companions took off from Roosevelt field, L. I., at 5.07 p. m., Friday for Harbor Grace, N. F., on the first leg of a trans-Atlantic flight.

CANADIAN STATIONS ON LOOKOUT FOR PLANE

HALIFAX, N. F., Dec. 25.—(AP)—All Canadian government wireless stations and the stations in Newfoundland together with the radio operators of ships at sea in this neighborhood were standing by tonight for some report of the "Dawn" Mrs. Frances Wilson Grayson's plane missing for more than 48 hours.

A report received from St. John's, N. F., said that weather conditions were unfavorable with fog and rain.

WATCHING THE COASTS OF ENGLAND AND IRELAND

LONDON, Dec. 25.—(AP)—Civic guards on the west coast of Ireland and watchers on the south coast of England, peered into the mists of the Atlantic all day today on the far chance of sighting Mrs. Frances Wilson Grayson's monoplane "Dawn."

Absolutely nothing has been seen or heard in Europe of the plane which flew from Curtis field Friday night for Harbor Grace, Newfoundland, to await favorable weather conditions for a trans-Atlantic flight to Europe. The suggestion came from some that Mrs. Grayson and her pilot, Oskar Omdal, headed straight out over the Atlantic for Europe instead of northeasterly to Harbor Grace, but in responsible quarters this theory was discredited, principally because of the adverse flying conditions prevailing over the eastern Atlantic seaboard Friday night.

This is exactly the thing she may have done, however, if weather conditions had been better and the plane had not been loaded with passengers. When Mrs. Grayson was in London this fall she told some of her friends that "some clear day when nobody is expecting it, we will fly away from America without a soul knowing our plans and the next thing heard of us we will be in Europe."

REPORT THAT MRS. GRAYSON WAS PICKED UP BY DESTROYER

PORTLAND, Me., Dec. 25—(AP)—A report circulated tonight that Mrs. Frances Wilson Grayson and her three companions in the Dawn, had been picked up by a destroyer, could not be established as a fact, after communication with several established bases.

The U. S. naval radio station at Cape Elizabeth, reported at 10:45 o'clock that its efforts, carried on up and down the coast, to various points, including Yarmouth, N. S., had failed to bring forth any further news from the amphibian plane, and its four fliers.

A similar report was made by officials at the U. S. radio station at Bar Harbor.

TRAINMEN REPORT SEEING WRECKAGE OF AIRPLANE

ST. JOHN'S, Newfoundland, Dec. 25—(AP)—Reports were received here today that trainmen had seen wreckage of an airplane on the shore near Cape Ray.

Railway authorities immediately instituted a search of the coast to determine if there were grounds for the report and if the plane might have been the "Dawn," of Mrs. Frances W. Grayson's missing expedition.

COL. LINDBERGH SPENT QUIET DAY CHRISTMAS

MEXICO CITY, Dec. 25.—(AP)—Santa Claus brought Colonel Charles A. Lindbergh what he wanted for Christmas—a quiet day.

The flier probably has known few quieter days than his Christmas in Mexico since he became a world hero. In accordance with his own wishes and those of his mother no formalities or entertainments were arranged, and the young man spent a large part of the day wandering about the American embassy, picking up books only to put them down again.

The mother and son were left to themselves as much as pogsible over the holiday. They had Christmas eve dinner and Christmas day lunch at the embassy with only members of Ambassador Morrow's family at the table. At the regular Christmas dinner tonight, which was entirely informal, there were in addition some members of the embassy staff and their wives.

THREE ATTEMPTS TO WRECK NEW HAVEN ROAD TRAINS

BOSTON, Dec. 25—(AP)—Three attempts to cause train wrecks on the New York, New Haven and Hartford railroad resulted in a force of railroad detectives and police being assigned to guard the lines tonight. An insane person, authorities believed, was responsible.

The first attempt was made upon the Fall River boat train leaving Boston at 6 p. m. As it was passing through Hyde Park, a missile was thrown from a bridge striking Engineer W. H. Wilmot at the cab window.

The second attempt was made upon the train due in Boston from Providence at 7.40 p. m. Engineer J. F. Rogers sighted a tie placed across the track in time to prevent a derailment. While removing the tie from the rails, another tie was found across the rails over which the Colonial Express from Washington to Boston would pass.

TRUSTY AT SING SING HAD STARTED FOR HOME

OSSINING, N. Y., Dec. 25—(AP)—Decorating a Christmas tree in the home of Warden Lewis E. Lawes made Ralph de Salvo, a trusty at Sing Sing think of his three children and he started for home today. Within fifteen minutes he had been recaptured by a policeman.

"It was foolish of me, warden," de Salvo said when brought back, "but you know how it is. It is Christmas morning, and I have kids of my own. I just felt I had to go."

De Salvo has served four years and a half of a ten to twenty year sentence for robbery.

FATALLY INJURED WHEN HE TRIPPED OVER CHRISTMAS TREE

WASHINGTON, Dec. 25—(AP)—Joseph T. Halpin, of Dubuque, Iowa, assistant manager of the sales division of the shipping board, died here tonight from a fractured skull after he had tripped over a Christmas tree standing on the front porch of a friend's house where he was visiting.

Mr. Halpin started with the board here seven years ago as a clerk. He leaves a mother and several brothers and sisters. His body will be sent to Dubuque tomorrow for burial.

TWO LIVES WERE LOST IN CHRISTMAS TREE FIRE

CHICAGO, Dec. 25—(AP)—The gaiety of a Christmas party turned to tragedy last night when wires supplying light for a Christmas tree crossed, causing a fire which took two lives and severely burned another.

The dead are the hostess of the party, Mrs. Irene Jorgensen, who was burned to death, and Lee Horton who was suffocated by smoke. Another guest, Miss Alice Clinton was burned so severely she may die.

WILLIMANTIC

Office 824 Main Street. Telephone 1121-2.

CHRISTMAS OBSERVANCE IN WILLIMANTIC

(Special to The Bulletin.)

WILLIMANTIC, Dec. 26.—Christmas day was observed today with religious services at the various churches and family reunions in almost every household. At all of the churches special musical programs were carried out and Christmas sermons delivered. Friends and relatives of local people, former residents and Willimantic people employed in other cities, arrived in great numbers over the week end, while there was an almost equally large number leaving here to visit in other places. While religious observance of the birth of Christ was made in places of worship and happiness prevailed in the homes the Christmas spirit was invading various institutions here and the home of the needy as the result of the work of many philanthropic people and organizations. Baskets of generous proportions were opened at the town almshouse, the Card Home for the Aged and at St. Joseph's hospital. Private and organized contributions were made to those unable to provide for themselves.

Christmas business was reported as good and continued at a brisk pace to the closing hour of mercantile houses at nine o'clock Saturday night. Merchants stated that the patronage of residents of the several smaller towns in this vicinity proved a decisive factor in making business in general better than had been anticipated.

Religious services began at St. Paul's Episcopal church where a special service was held at 11 o'clock Saturday night with a midnight community service. The addresses were made by William E. Higgins and Rev. Arthur E. Wheelock of the Congregational church. Sunday forenoon at 11 o'clock the service of the holy communion was held with a sermon by the rector, Rev. F. C. Williams and at seven o'clock in the evening a Nativity play was presented by members of the congregation and the choir.

At St. Mary's church masses were solemnized at 7, 8, 9.15 and 10.30 o'clock with special choral music at the latter two masses, under direction of Joseph F. Gaudreau. Masses at St. Joseph's church were at 5.30, 7, 8, 9.15 and 10.30 o'clock, the musical program being in charge of the organist, Mrs. E. E. Portelance, and the pastor, Rev. Henry E. Quinn delivering the main sermon.

At the morning worship at the First Baptist church the pastor, Rev. David W. Lovett, repeated by request, his sermon of a year ago upon the theme, Is There a Santa Claus? Rev. Harold H. Critchlow delivered the sermon at the Methodist Episcopal church. Mrs. F. J. Williams presided at the organ.

Rev. Arthur S. Wheelock delivered a sermon on A Song of Joy at the worship at the First Congregational church. In the afternoon a Christmas pageant, The Soldier of Bethlehem with a cast of 35 was presented and followed by a White Gift service. Rev. Alfred E. Hendricks preached on A Christmas Message at the Calvary Baptist church morning service. The installation of officers for the year was held in the evening followed by a candle light service.

Industrially, Christmas will be observed Monday when all of the manufacturing places, banking institutions and retail stores will be closed. Activities in general will be suspended with the exception of some amusement attractions including motion pictures and a dance at the Al-Pierre Tobarin in the evening.

Mrs. Mary Burke, widow of Thomas E. Burke, died at her home, 215 Jackson street at 5 o'clock Saturday evening after a week's illness. She was born in Wales, England, March 2, 1840, a daughter of Jeremiah and Ellen McGillicuddy Nash. Mrs. Burke had resided here since her childhood and was one of the best known and most highly respected of the older residents of this city. She is survived by two daughters, Mrs. Ernest Thompson of Danielson and Mrs. Aime Desrosiers of this city; one son, Thomas A. Burke of Danbury and four grandsons, Thomas A. Burke, Jr., and J. Murray Burke of Danbury; Ernest Thompson of Danielson and Paul Desrosiers of this city and one granddaughter, Mary Theresa Desrosiers of this city.

Joseph Serwenski, janitor and steward of the Polish club on Jackson street, was arraigned in police court Saturday morning and fined $100 and costs and given a ten-day jail sentence for six months when found guilty of keeping liquor with intent to sell. The costs totalled $8.15.

"The handling of what will undoubtedly prove the largest mail rush on record was accomplished with dispatch which will long be remembered at the post office for speed and accuracy," Postmaster Frank M. Smith stated today as he enjoyed a brief respite from busy days. There were three primary elements for which the postmaster felt grateful and he named them as weather conditions that allowed unhindered deliveries, the general public response to the slogan "mail early," and the co-operation of all regular and substitute employes, all of which served to enable the office to do its work expeditiously. All of the parcel post matter received up to the 1.30 p. m. train Saturday afternoon was delivered before nightfall. This was followed, however, by another accumulation of mail from subsequent trains including those arriving today and early Monday. Practically all of this mail will be delivered in forenoon trips by the rural and city carriers Monday. The parcel post truck operated by Dennis F. Haggerty will be in service all day Monday to clean up mail in that department. All carriers are authorized to return to the post office at 12 o'clock noon after which they will take a well deserved half holiday. To accommodate business men and others, the post office will be open from 7.30 to 10 a. m. Monday with clerks at the stamp and general delivery windows. The money order, registry and postal savings departments will be closed all day.

In a Christmas eve raid at 11 o'clock Saturday night, Police Officers Rodrick Lariviere and William Hurley took into custody 10 gallons of alleged alcohol at the home of Joseph Racicot on lower Jackson street. Racicot was taken to police headquarters and booked for trial Tuesday morning on a charge of keeping liquor with intent to sell. He was released under bonds of $500.

Mrs. Mary McGlone died at her home, 151 Union street at two o'clock this afternoon. The deceased leaves one son, James F. McGlone, of this city; three daughters, Miss Catherine McGlone of this city, Mrs. John Love of Webster, Mass., and Mrs. Emil Sohlenz of Sag Harbor, N. Y.; four sisters, the Misses Margaret Catherine, Nellie and Sarah Clancy of this city, and three grandchildren.

A jury panel of 24 names from the various towns of the county, was drawn in the Windham county superior court room here Saturday afternoon by Assistant Clerk Miss Marjorie Crawford, of Putnam, and Sheriff Charles A. Gates. Judge Edward M. Yeomans of Andover, who will be on the bench for the January criminal term of the Windham county superior court, presided at the jury drawing. Jurors were drawn as follows: Windham, John A. McKenna and John B. Edgerton; Putnam, Louis Vanarais and George D. Brown; Ashford, Frank Bebbington; Brooklyn, Homer C. Beecher and Merton J. Frink; Canterbury, Wilson F. Herr; Chaplin, Trenor A. Rice; Eastford, John M. Tatem; Hampton, Jesse Burnham and Jirah F. Hyde; Killingingly, Irving W. Davis and Everett F. Michleson; Plainfield, Jeremiah F. Colloner and Thomas Devoe; Pomfret, Sylvester Baker and Arthur G. Grosvenor; Scotland, Frederick Willoughby; Sterling, Walter Frink Thompson, Frank A. Decker and Clarence Stevens; Woodstock, Irving Paine and Bert Johnson. Court opens at Putnam, on Tuesday, January 3, when it will be adjourned until Friday, January 13 at 2 p. m.

The coldest yet. Such was Saturday morning as compared to other daybreaks thus far in the present winter season. The mercury on Main street when the sun hove over the horizon, was from 9 to 12 degrees above zero. Nine degrees above was registered in Storrs and the thermometer at Whitehead's store in Warrenville showed the low figure of eight above. It was good ice-making weather throughout the day and conditions for ice-skating, a popular sport locally, were very good today. The skating rink at Recreation park, which is flooded and then opened to the public by the American Thread company was a busy place Saturday night and today.

Midshipman Charles R. Fenton of the U. S. Naval Academy at Anapolis, Md., is spending the holidays at the home of his parents, Mr. and Mrs. Horace J. Fenton. The Fentons entertained a party of ten at dinner today, including Mrs. Fenton's brother, Captain John R. Kaiser and wife and daughter, Clara Virginia, of Hartford.

Mrs. Michael Moriarty has as holiday guests her daughter and family, Mr. and Mrs. Daniel A. Shea and daughters, Eleanor and Bettey, and her sister, Mrs. Harry D. Williamson of Providence, R. I.

E. B. Latham is confined to his home on Pearl street with a sprained ankle.

Cars operated by Walter Morin of this city and Horace Rood of Windham figured in an accident on Union street about 9.30 o'clock Saturday night, the mishap being Christmas shopping rush. Rood was driving away from the curb when his machine was struck by that driven by Morin. The damage was over ten dollars. Police Captain McLean was notified that an agreement had been reached for a settlement.

Dinner guests of Mr. and Mrs. Arthur Stiles of Windham road today included Mrs. Stiles' mother, Mrs. Mary Dibble, relatives from Norwalk and New York friends.

The annual Christmas tree and exercises of the Calvary Baptist Sunday school was held in Central Labor Union hall at seven o'clock Saturday evening. An attractive program was presented before a large audience.

Mrs. Edward Ellsberg, wife of Lieutenant Commander Edward Ellsburgh, who is in charge of the raising of the submarine S-4 at Provincetown, Mass., and her daughter, Mary Philipa Ellsberg, of Westfield, N. J., are spending the holidays with her parents, Mr. and Mrs. William A. Buck.

Norbert C. Girard, student at Niagara university, is at the home of his parents, Dr. and Mrs. Charles H. Girard for the holidays.

Charles B. Pomeroy and sister, Miss Mary Pomeroy, were Sunday guests of Mrs. Homer Turner and family in Windsor.

Miss Vera Morse, student at Bay Path institute, Springfield, Mass., is with her mother, Mrs. Mary L. Morse for the mid-winter vacation.

Patrick McDermott of Windham road spent the holiday in Rockville.

Mrs. J. W. Brooks and Mrs. William Benn of Bridgeport are spending a few days at the home of Mr. and Mrs. David H. Reid, the latter being Mrs. Brooks' daughter.

Mr. and Mrs. Arthur C. Everest are Christmas guests of their daughters, Mrs. Homer Turner and family of Windsor.

Rev. and Mrs. Arthur S. Wheelock entertained today her mother, Mrs. Charles H. Sanderson of Andover, Mass. Monday Rev. and Mrs. Wheelock will motor to Auburn, Mass., to visit his parents, Rev. and Mrs. Albert H. Wheelock.

Miss Ruth M. Nye of Storrs is spending ten days at her home here.

Mr. and Mrs. A. H. Johnson are entertaining their daughter and husband, Mr. and Mrs. Harry B. Reid of Jamaica Plains, Mass.

Mr. and Mrs. Joseph Mandale of Putnam were Christmas dinner guests of Mr. and Mrs. Arnold S. Peckham.

G. Raymond Young of Norwich was a Sunday dinner guest at the home of his grandmother, Mrs. L. M. Lewis.

Holiday guests at the home of Mr. and Mrs. Patrick Curran include Mr. and Mrs. Anthony W. Woods and daughter, Lucille, of Elizabeth, N. J., and Mr. and Mrs. Clarence Fancher of Catskill, N. Y.

Miss Eileen Murphy, student at Mount Holyoke college, is at the home of her father, Valentine L. Murphy, for the holiday recess.

Mr. and Mrs. C. H. Weare and two children are guests of her mother, Mrs. John C. Conant in Boston, Mass.

Miss Marion Cleland, secretary at the normal school is spending her vacation with her mother in Plainfield.

Mr. and Mrs. Charles H. Webster have as guests their daughter and husband, Mr. and Mrs. R. T. Russell of Providence, R. I., and their son, Russell H. Webster, of Worcester, Mass.

Mr. and Mrs. George C. Livesley were Christmas guests of D. A. Hoe and family in Warren, Mass.

Attorney and Mrs. E. Frank Bugbee left Saturday to spend Christmas with her sister, Mrs. David B. Harvey and family in Yonkers, N. Y.

Mr. and Mrs. E. C. Sharpe are guests of their daughter, Mrs. William Townsend and family in Springfield, Mass.

Ethel M. Evans died Saturday night at the Mansfield State Training School and Hospital. She was born March 29, 1901, a daughter of Charles Jerome and Ada Ellen Evans of New Britain.

LEFFINGWELL

Following the annual custom the Ladies' Aid society sent baskets of fruit to the shut-ins at Christmas time.

Mrs. Roy L. Beard visited her mother, Mrs. John O. Johnson, of Baltic, Monday.

Miss Lena Bitters, of Quaker Hill, was a recent visitor at the parsonage.

Friday evening a rehearsal of the Christmas pageant was held at the home of Mr. and Mrs. N. E. Whiting on Benjamin street, Norwich. A social evening was spent and enjoyed by all. Refreshments were served.

The Sunday school Christmas tree festival will be held Tuesday evening at the church.

DANIELSON

DANIELSON CELEBRATED THE CHRISTMAS SEASON

(Special to The Bulletin)

DANIELSON, Dec. 25.—This beautiful Christmas day was one of quiet and fittingly decorous observance in Danielson. Coming on Sunday, the day was devoid of the customarily frivolous events that mark the feast when it falls on a week day. This day was marked by large attendance at church services, by family reunions, bountiful holiday dinners, the exchange of gifts and the pleasant experience of reunions of families and old friends—and the oft repeated greeting of Merry Christmas. Truly no more beautiful Christmas day has come to Danielson in a generation. It was a green Christmas, but crystal clear and cold and invigorating. It so happens this year that Monday is the holiday of Christmas, and that day promises to be much more lively, and observed in a different spirit, than was today.

SIXTY PRISONERS AT JAIL SERVED CHRISTMAS DINNER

(Special to The Bulletin)

Danielson, Dec. 25.—The very large family that is the county's care at the jail in Brooklyn this holiday season did not go hungry today. The 60 prisoners now held there were given a splendid Christmas dinner, which included roast pork and a variety of vegetables from the stocks of the institution, with which there is a farm connected. The spirit of the great holiday and of the happy outside world eased its way through the steel-barred windows and into every nook and corner of the jail to bring something of the joy of the occasion to those held in custody.

There is pleasure in setting down for all to read an outline of the things that were done for the 16 inmates of the Killingly town farm, at Dayville today. What a host of good friends they have! Through gifts for the happiness of these elderly people, and the kindly and thoughtful activities of Mr. and Mrs. Oliver Bassett, superintendent and matron of the farm home, and carte blanche on the farm stocks of vegetables and other good things, the Christmas dinner consisted of roast turkey, with all the fixings, and that means about everything in this special instance, and a choice of desserts that was so varied as to be a bit bewildering.

The turkey was the gift of the Ladies' Aid society of the Dayville Congregational church. Freezers of ice cream were sent by the Dayville Catholic welfare council and Putnam lodge of Elks, though the Elks' envoy deliberately evaded telling whence that cream came, as is the custom with that order of secretive but generous giving. It matters little how a newspaperman found out that the Elks did not forget. Aside from the dinner, the inmates were made happy by various gifts from various sources, among these two aprons each for the women from the Ladies' Aid society of the Danielson Baptist church. It was a happy holiday at the Killingly town farm, an evidence of the vast amount of goodness and good people that remain in the world, all discouraging circumstances notwithstanding.

A Christmas eve wedding at the home of Mr and Mrs. George Wilson, Reynolds street, Mrs. Wilson being a sister of the groom, was that of Miss Marjorie Smith, daughter of Mr. and Mrs. Walter Smith, now of Jamaica, L. I., and Roscoe E. Burton, of Danielson. The ceremony was performed by Rev. Ernest C. Drake of the United Protestant church of Sterling. The marriage was at 6 o'clock and was witnessed only by relatives and near friends of the contracting parties.

The bride and groom were attended by Mr. and Mrs. David Planchon of Plainfield, relatives of the bride. The bride wore a gown of white crepe de chine and silver hat, the matron of honor being gowned in nile green satin. The wedding march was played by Miss Mildred Burton, a sister of the groom.

The home was prettily decorated with laurel and poinsettas and was brilliant with lights, as befits the holiday season.

After their wedding trip, during which they will visit with the bride's parents on Long Island, Mr. and Mrs. Burton will make their home in Danielson. The bride has been a resident of Sterling and also Wauregan and Brooklyn. The groom has lived here and is with Powdrell and Alexander.

At the Christmas season State Officer George Lester Gardner of the Danielson barracks has been promoted to a sergeantcy. Sergeant Gardner, whose home formerly was in Central Village, where his father, Dr. J. L. Gardner is a physician, has been stationed at the Danielson barracks since entering the state police department.

St. James' church did not provide seating room for all that came this Christmas morning to attend the first mass of the day, at 5.30 a. m., the majority of those attending receiving communion. Four other masses later in the morning also attracted very large congregations, and at every service the obligation of observing Christmas as a great solemnity was stressed.

The Christmas tide of travel ebbed today, after the rush of Saturday. Motor coach lines operating through this territory did close to a capacity business on Saturday. Extra coaches were in use on the Hartford-Providence route, a line that is constantly doing more business, furnishing a fast, through service, and this not intended as an advertisement, but as a statement of an interesting fact.

Three shows this (Monday) at the Orpheum theater—at 2.30, 6.00 and 8.00 o'clock. Seats reserved for 3.00 show. Vaudeville and pictures.—Adv.

Miss Medrice Durminie, 45, died at the noon hour Saturday at the home of Mr. and Mrs. Rocque Lasnier, Dyer street, after an illness of nearly two months. Miss Durminie was a daughter of Mr. and Mrs. Jean Baptiste Durminie, and was a native of Canada, though she had lived the greater part of her life in this country.

Several hundred people gathered at Davis park at 7 o'clock Christmas eve for the community Christmas exercises arranged for the little people, especially, by the American legion and its auxiliary. Very naturally Santa Claus was on hand to distribute candy, oranges and other gifts to the eagerly expectant little people xpriencing the truly fundamental spirit of the occasion. It was a great event for them. The tree was beautiful with its myriad lights, and those who did not see it will have an opportunity any night this week, during which the lights will gleam every evening.

On the West Side Christmas eve at 9.30 Elmer Levenson of Hartford, driving toward Danielson in his car, somewhat damaged the machine when he swung it sharply off its course to save Thomas Gaudreau, a resident of the West Side, who was crossing the street, from being struck and struck a car owned by Charles Parker of Brooklyn that was parked near one of the community stores in that section. No one was injured in the accident which was checked up by State Officer Holman Bell.

Adelard Robillard 57, is among those who happen to be at the county jail in Brooklyn while the world is celebrating Christmas. He was picked up last night by State Officer Donald Geddes to answer, later in the week, to a charge that is larceny. The allegation is that Robbillard, a woodchopper, stole a diamond ring of the value of $100 from Louis Lahie, and also a ruby ring, the value of which is given as $17. The men have been chopping on a lot in an isolated section of the town. They occupied separate shacks. Lahaie complained that while he was away Robbillard entered his shack and took the rings, later offering the diamond for sale to a Ballouville man.

P. A. Reeves, veteran insurance man, has been critically ill the past few days at his home on the West Side.

Basketball—Southbridge vs Danielson—town hall this (Monday) evening at 2.15.—adv.

For the first time this season zero temperatures were reported Saturday morning from outlying sections, though 10 above was about the average here.

Mr. and Mrs. Ashley P. Mills were in Boston today as Christmas visitors with Ashley Mills, Jr.

Mrs. Mary Taylor of Webster is spending the holiday season with relatives in Danielson.

Mr. and Mrs. John Reece of Norwich and Mr. and Mrs. Robert Millay and daughter, Loreta, of Providence, are visiting with relatives here.

Misses Beatrice and Jane Bouthillier are spending the Christmas season with relatives in Pawtucket.

Mr. and Mrs. Charles T. Thayer, Miss Katherine T. Thayer and Aylward Thayer of Putnam were dinner guests today of Mr. and Mrs. J. C. Witter and Broad street.

Christmas eve the fire department was called out for chimney fire in what is known as the Maynard house on the east side of High street. There was no damage of importance to the house.

The current week is a vacation for the hundreds of employees in the various mills of Powdrell and Alexander in the town of Killingly. Operations are to be resumed on Tuesday, January 3.

Mrs. Sarah Nolan of Bridgeport is visiting with relatives here.

Mr. and Mrs. Henry Getty of Boston are with Mrs. Marie Getty for the Christmas holidays.

Many were at the state armory here Christmas eve for a dance under the auspices of the Service battery.

On Monday, the holiday of the Christmas period, city carriers out of the Danielson office will cover their routes up to the noon hour, and the rural carriers will go over the routes they regularly cover. This service will clean up the avalanche of holiday mail.

The rush of holiday trading in Danielson did not cease until unusually late Christmas eve, and it was close to midnight before some business men arrived at their homes.

Young people by the score went out this afternoon to enjoy a period of skating on as perfect a day for the diversion as one can recall.

Mrs. Charles Phillips will have members of the Nazerne church at her home for a prayer meeting on Tuesday evening.

PUTNAM

PUTNAM CHURCHES HAVE SPECIAL CHRISTMAS PROGRAMS

(Special to The Bulletin)

PUTNAM, Dec. 25—At the evening service at the Second Congregational church every seat was filled to attend the candle service and hear the cantata, The Star Divine by Lansing. The choir is under the capable direction of Mrs E. L. Robinson and the soloists of the cantata were Mrs. Robinson, Mrs. Charles Letters, sopranos; Mrs. Emil Benoit, Miss Dorcas Bartlett, altos; and Ralph C. Jenkins, tenor and William Wheaton, bass.

The service was of unusual beauty and at the opening and during the first part of the program the church was lighted only by candles. The pastor, Rev. James F. English made an address.

There was special Christmas music at the Methodist church under the direction of Miss Grace Bennett and with Mrs. Ellsworth Wilcox at the organ. The Christmas tree will be held on Monday evening at seven o'clock.

The cantata "The Manger and the Star" by Stults was given this morning at the First Baptist church by the choir with Mrs. Henry Hodge, Miss Corinne Wilson, Miss Thyra Walker, Edwin Phillips and Wallace Smith as soloists.

At the evening service "The Birthday of the King" was given by members of the church school. This service was written by the pastor, Rev. Henry E. Hodge and published by the Baptist Board of Education and was universally used this Christmas season throughout the Northern Baptist convention.

The program of Christmas music at St. Mary's church was of an unusual high order and was as follows:

Solemn high mass at 6 o'clock. St. Peter's Celebrated Mass (in D) mixed choir, accompanied by a seven piece orchestra and organ.

Prelude, Lamblliatte's Pastorale, soloist Anna Paulhus.

Kyrie Eleison with Mrs. Henry Vadnais as soloist.

Glorie in Excelsis Deo with the following soloists, Estelle Beaudreault, Mrs. G. T. Lamarche, Louise Maheu Henry Trudeau, Albert Berroeque.

Credo with soloists, Fabiola Beaudreault, Anna Paulhus, Mrs. Henry Vadnais, Dav's Breault, Thomas Duquette, Lionel Berthaiume, Henry Vadnais, Edgar Lucier.

Offertory, Cantilene Dubois, organ.

Sanctus and Benedictus, soloists—Fabiola Beaudreault, Mrs. G. T. Lamarche.

Agnus Dei—choir.

Postlude March—orchestra and organ.

Members of the choir: Mrs. G. T. Lamarche, Mrs. Henry Vadnais, Misses Anna Archambeault, Cecile Bonneville, Nellie Bernier, Bernadette Cartier, Jul'a Favreau, Wilda Lucier, Louise Maheu, Beatrice Menard, Anna Paulhus Rose Paulhus, Lionel Berthaiume, Alfred Bonneville, Davis Breault, Thomas Dunquette, Sylvia Labossiere, Leonelle Larocque, Edgar Lucier, Wilfred Martineau, Leonidas Sarel, Henry Trudeau, Albert Turcotte, Francis Vadnais, Napoleon Yates.

Orchestra is composed of Miss Eleanor Irving, Emmette Irving, Leonard Beauseilet, William Pechie, Henry Gaudette; director, Joseph Belair and organist, Miss Rose A. Metras.

Mass at 8 o'clock sung by the school children.

Organist, Sister Archange X. I. Anges et Bergers, Pastorale, August Thibault 2. Il est le Divin Enfant, Ancien Noel; 3. Ecce Nomen Domini Emmanuel, Christmas Antiphon; 4. Nole, Noel, Al-Emmanuel, L'Abbe F. X. Moreau; 5. Silent Night, Sacred Night.

High mass at 10:30 o'clock—Second Tone Gregarion Mass, harmonized by R. P. Don Delpech, sung by the male choir.

1. Prelude March, Temple March, Charles Vincent; 2. Asperges, Leo Pominville; 3. Introit, Puer Natur in Bethlehem; 4. Kyrie Eleison, solo by Leo Pomenville; 5. Gloria, solo by Aime Salvas; 7. Offertory, Adeste Fidcles, solo by Leonide Tetreault assisted by two part chorus; 8. Sanctus and Benedictus, solo by Urbain Peloquin; 9. Agnus Dei Chretien, solo by Alphonse Benoit; 10. Postlude, Noel, Adelard Paulhus and chorus.

Members of the choir, Oliver Auger, Leonide Tetreault, Normand Peloquin, Ovide Petrin, Leo Pominville, Aime Salva, Alphonse Benoit, Ovide Duval and Adelard Paulhus. Miss Rose Metras, organist and director.

At the Putnam town farm today, twenty-two in number, celebrated Christmas by having a roast pork dinner with all of the Christmas fixing, ending with two kinds of pie. They were remembered by a number of substantial presents. The Putnam lodge of Elks remembered each one with a very substantial present, Charles Bove sent them a crate of oranges. The clerks in the Byrne store sent a box of oranges and a present to each one, the clerks in the upholstery department of the Bugbee store remembered each one with a present, Mrs. Duxbury's class at the Methodist church sent a present to each one as did the Baptist church.

At the Day Kimball hospital and at the Children's home will celebrate Christmas on Monday.

The school at West Thompson had an elaborate Christmas tree with an entertainment at the school house on Friday evening. The Quinnitesuit Grange members were specially invited guests and enjoyed the performance as their special Christmas entertainment. Every seat in the school was filled. The program was as follows:

A Merry Christmas, Norman Montpeller; trio, The Mill, Rosanna White, Ernest Montpeller, Victor Socher; Glad Crhistmas, Amy Ramsdell; Enough for All, James Socher; His Letter, Donald Clark; song, Jimmie, James and Me, Victor Socher, Ernest Montpeller, Robert Summers; If You're Good, Doris Blain; A Story, Rita Rivers; Useful Things, Rodney Guile; Why Christmas Comes Late, Alma Blain; song, For Christmas Day, school; Preparations, Virginia Hopkinson; Shy Santa Claus, Robert Summers; Christmas company, Eleanor Brayton; song, Christmas Cheer, Girls' chorus; A Wish, Charles Paul; Grandmother's Mistake, Rosanna White; Grampa's John Noga; dance, six girls; Christmas Secrets, Victor Socher; Do Your Christmas Shopping Early, Florida Montpeller; Christmas song, with triangles by girls; That's Christmas, George Vigneau; Santa, Mary White; Christmas Secret, dialogue with song, six girls.

A Christmas play, Mrs. Santa Claus, Rosanna White; Mr. Santa Claus, Victor Socher; Jack Frost, Eleanor Brayton; A Little Boy, Robert Summers; A Little Girl, Virginia Hopkinson.

Stuart Pease of New York city, an employe of the New York Telephone company, is spending the holiday with his parents, Dr. and Mrs. H. L. Pease, Fremont street.

Miss Priscilla Smith of Boston is spending the holidays with her parents, Mr. and Mrs. Arthur E. Smith.

Harry Davis, a student at the Emerson School of Oratory at Boston is spending the holiday vacation with his sister, Mrs. Joseph Schmanska and family on Walnut street.

Mr. and Mrs. Jerome Andrews motored from their home on Long Island to spend Christmas with their parents, Mr. and Mrs. B. N. Andrews and Mr. and Mrs. Eugene Gibney.

Cadet Allen Thayer, first classman at the United States Military Academy at West Point is spending a ten days leave of absence with his parents, Mr. and Mrs. Charles A. Thayer, King street.

Sidney Hayward, secretary to the president of Dartmouth college is spending the holiday vacation with his mother and sister, Mrs. Alice Hayward and Miss Elizabeth Hayward at their country home at West Woodstock.

Miss Alice Andrews of Worcester spent the week end with her parents, Mr and Mrs. Bertrand W. Andrews on Farrow street.

Richard Gilpatric, a student at the Hill school at Pottstown, Pa., is spending his holiday vacation with his mother, Mrs. Irene W. Gilpatric.

Miss Celeste Reaves, a teacher in the high school at Essex is the guest of her mother, Mrs. A. R. Saunders of School street for the holidays.

WESTERLY

LOCAL KNIGHTS TEMPLAR JOIN IN TOAST TO GRAND MASTER

(Special to The Bulletin)

WESTERLY, R. I., Dec. 25—More than fifty Knights templar of Narragansett Commandery, No. 27, K. T., of Westerly, Eminent Sir Robert Hazard, commander, gathered about a table in the form of a passion cross in the commandery asylum, at noon Christmas day for the purpose of participating in Christmas greetings to Grand Master Valley, of Denver. The table decorations were ferns and Jerusalem cherry trees

Following the toast to the grand master, sentiments of loyalty were expressed to the grand masters of Masons in Rhode Island and Connecticut, the response to the latter being by past grand master of Connecticut, Thomas McKenzie, a past commander of Narragansett Commandery; and that to the grand high priest of Connecticut, R. A. M., by Past Grand High Priest Arthur N. Nash. Generalissimo David A. Lowry proposed the toast to Columbian commandery No 40 K. T. of Norwich. A silent toast was given to departed fraters.

The speaker on Christmas Templar observance was Rev. Byron Ulric Hatfield, pastor of the First Baptist church, Westerly, a member of Columbian Commandery, of Norwich before his affiliation with the Westerly body. A telephone message of greeting and best wishes was received from his present home in Middle Haddam from Past Commander Abel P. Randall, who presided at the Westerly Christmas observance of Narragansett dery twenty years ago.

MIDNIGHT MASS SUNG AT LOCAL CATHOLIC CHURCH

(Special to The Bulletin)

WESTERLY, Dec. 25—Christmas masses were largely attended in the Catholic churches of Westerly. The Immaculate Conception church began Saturday night its Christmas services with a solemn high mass at 12 o'clock. The choir, under Mrs. Frank G. Ahern, rendered the anthem, "Angels, We Have Heard On High." Dr. Harold F. Doyle sang "Jesu Bambino," and "Holy Night," was sung by Martin Spellman, beginning at 11:45 p. m. Mozart's "Twelfth Mass," was sung by the choir at the stoke of midnight. Assisting the choir were Harold Nicholas, violinist and Amadeo Nardone trumpeter. The male chorus sang "With Glory Let the Midnight Air" at the conclusion of the service.

At St. Michael's church the first Christmas service was held at 5:30 Sunday morning. Gounod's mass was sung with the exception of the Credo "The Mass of the Angels" was sung at 9:15 by St. Michael's parochial school children, with the addition of Christmas hymns. A high mass was celebrated at 10:30.

CHRISTMAS SEALS SALES AHEAD OF THOSE OF 1926

(Special to The Bulletin)

WESTERLY, Dec. 25—Miss Kate Virginia Cottrell, chairman of Westerly committee on the sale of Christmas seals for national anti-tuberculosis work, reports to date that the total of sales of the stickers will exceed by more than $100 the sale for 1926. Workers this year have turned in a total of $1,306 as compared with receipts of $1212 of a year ago, an increase being noted in the sales made by the public schools. On the committee have been Misses Katherine Foster, Ruth Taylor, Phoebe Langworthy and Mary Damerel, Mrs. Arthur Trotman, Mrs. Charles F. Hammond and Mrs. Russell Hemphill. Miss Foster had charge of the publicity and Mrs. Trotman had supervision of the seal booth in the post office.

There was a gathering of several hundred on the lawn of Christ Episcopal church, corner of Broad and Elm streets Christmas eve to participate in the Christmas carol singing. The singers led by members of the church choir, Mrs. Florence V. S. Larkin, choir leader and organist, grouped about an electric-lighted pine set in the lawn while the words of the carols were flashed on a screen at the right of the church main entrance. In spite of the cold nearly an hour's program was given.

Jesse A. Barber, carpenter at the Lorraine Manufacturing plant, Pawcatuck, impersonated Santa Claus, at the fourth annual Christmas observance Friday night for the children of the member of the Lorraine Community association. There was an attendance of between 700 and 800 to enjoy the program provided in part by the management and the association for children under 14. They were presented gifts of candy, fruit and toys. The program opened with a three-act comedy, "Christmas at the Mulligans," presented by mill employes. Master Mechanic Fred Holdsworth had charge of the staging of the play; Harry Anderson, who was in charge of electrical work, and the Misses Lena O'Connell, Margaret Fishwick, Beatrice Law and John Jones, George Anderson, Clarence Kenyon, Austin Schackner and Albert Gractions. The 60-foot pine tree in the house lawn is one of the attractions of Westerly's holiday season.

Samuel Urso of High street, employed by Thomas H. Morrison, contractor, was scratched on the forearm by a nail and blood poisoning developed. He was taken Saturday to the Margaret Edward Anderson hospital for treatment.

Mrs. Celia McCormick died Sunday morning at Westerly hospital where she has been receiving treatment. She resided near Boom Bridge and besides her husband is survived by six children.

Louis Schiller, three-and-shalf year old grandson of Westerly town council President Horace E. Burdick of Avondale, is recovering from a hospital operation for double pneumonia at his home in Brockton, Mass.

Alfred J. Maryott, a former principal in the public schools of Westerly is principal of the East Providence Junior high school on Broadway in that town. The three-story brick building, containing many class rooms, with corridors running the entire length ano a gymnasium and auditorium with stage, is rapidly nearing completion

The following transfers have been recorded in the office of the Westerly town clerk: Dec 23. Louis C. Crandall to The Visiting Nurse association of Westerly by Julia M. Spicer, president and A. Barclay Robertson, treasurer, lease of lower apartment at No. 111 High street from January 1, 1928 to January 1, 1930.

Dec. 24. Annie Agnes Stewart to Ernest James Dinwoodie et ux, land with buildings and improvements on the Potter Hill road.

John DeFanti of the Vars store who has been ill the past week was taken Saturday to the Westerly hospital where he is under observation for arthritis or spinal meningitis.

Dr. and Mrs. Herman S. Atwood of Stonington left Westerly Saturday by auto to visit relatives in Brooklyn, N. Y., over the Christmas recess.

Mr. and Mrs. Vinal C. Hastings of Bristol, R. I., are Christmas vacation guests of Mrs. Hastings' parents, Mr. and Mrs. John O. Mills.

Carl A. Burdick of Orange, N. J., is a vacation guest of his parents, Councilman and Mrs. Horace E. Burdick, in Avondale.

Mr. and Mrs. Edwin S. May of Yalesville, Conn., have been Christmas guests of their daughter, Mrs. Wilfred B. Utter and family.

David Lahn is the guest of New York friends.

Harvey C. Perry and family visited over Christmas at Mrs. Perry's home in Haverford, Pa.

Miss Doris E. Burdick, R. N., of Brookline, Mass., is spending the holiday with her parents, Mr. and Mrs. Ichabod E. Burdick.

Miss Rhoda A. Young, R. N., of New Haven was the week end guest of Westerly relatives.

Miss Connors of River avenue, Laurel Hill, Norwich, was the guest of Westerly relatives Saturday.

Thomas Hartley who recently re-enlisted at the Coast Guard base, New London, visited on Sunday with his parents, Mr. and Mrs. Thomas B. Hartley, in Westerly.

MYSTIC

Mrs. Ward and Miss McQuillan, teachers of West Mystic school arranged a pleasing program for the closing exercises of singing, recitations and a play. The children taking part were Lulu Allyn, Elvira Bradshaw, Peggy Drupper, Harriet Meuse, Beatrice Packer, Marion Miner, Natalie Collington, Doris Lyons, Bertha Anderson, Rose LaPresto, Arthur Griswold, Mack Meuse, Rowland Ely, Howard Beebe, James Beebe, Walter Atwood, Ellery Viall, William Henderson, Howard Foley, Theodore Anderson, Iris Brown, Arlene Leonard, Winslow Prentice, Steffa Johnson.

The Sunday school of St. Mark's Episcopal church will hold their Christmas tree exercises on Tuesday evening at 7 o'clock in the parish house. Tableaux were among the features of the program.

Gloom was cast over the village Saturday morning when the report of the death of Charles Henry Sweet at 11 o'clock Friday night became known. Sunday morning, Dec. 18, he attended services at the Baptist church with his bother Masons and Eastern Star sisters. After reaching home he went to bed, pneumonia developing. Mr. Sweet was born in Kenyon, R. I. Aug. 7, 1875 the son of Austin Sweet and Mary Jordon Sweet. He had been a resident of Mystic for many years. He was a prominent member of Charity and Relief lodge, Benevolent chapter, No. 21, R. A. M., Charity chapter, No. 61, O. E. S., Stonington lodge No. 26, I. O. O. F., Mystic encampment, No. 27, I. O. O. F., Mystic Rebekah lodge, No. 56, I. O. O. F., and regular attendant of the Union Baptist church and Everyman's Bible class of the church. He was liked by all who knew him. He is survived by his wife, Mrs. Ada L. Sweet.

Miss Edith Rathbun and Miss M. Josephine Dickinson were in Providence Friday attending the funeral of their cousin, Mrs. William Buchanan.

Continued cold weather has frozen ice thick enough for skating.

Mr. and Mrs. Halsey Packer and Mrs. John Wilcox of New London were recent callers on Mrs. Joseph Dealey.

Mrs. Lydia Burdick is visiting in Providence.

Morgan Foote and a friend from Jersey City, Mr. and Mrs. Trulock B. Hatheway of Bridgeport were guests over the week end and holiday of Mr. and Mrs. Charles W. Foote.

Mr. and Mrs. George Witter of Brooklyn, Conn., are guests of the latter's sister, Mrs. John K. Bucklyn.

Mrs. Phebe D. Ford, one of the oldest local residents is ill at her home on Denison avenue.

Miss Martha A. Kalms of Philadelphia is with her parents, Mr. and Mrs. William Kalms during the holidays.

Mr. and Mrs. Edward Trevena of Putnam recently visited the latter's parents, Mr and Mrs. John Libeau. Miss Katherine Lebeau returned home with them to spend Christmas.

Mr. and Mrs. Fred Starks and Ralph Wydler motored to New Haven Saturday to spend Christmas with Mr. and Mrs. Emil Wydler.

Paul Chosebro is home from Princeton university for the holiday recess.

Miss Julia Mitchell, R. N., of Brooklyn, N. Y., is spending the holidays at her home on Pequot avenue.

Evans Morgan and Miss Alice Coloy were among those who attended the Junior League dance of Lawrence and Memorial hospital at Lighthouse Inn.

Mrs Walter J. Tucker returned from Washington, D. C., Friday evening having been called there on account of the illness and death of her father.

Ern

SIGNS OF IMPROVEMENT IN INDUSTRY DEVELOPING AS YEAR DRAWS TO A CLOSE

NEW YORK, Dec. 24—(AP)—American business last week assumed a livelier aspect, as if preparing to take off into the new year with renewed vigor. The holiday trading season dominated the commercial situation, as would be expected, but signs of improvement in industry imparted a rather pleasing color to the 1928 prospect.

Steel set the pace in the so-called heavy industries. A good deal of general buying for first quarter delivery was reported, partly based on expectations of stiffening prices early next year. Chicago, in particular, felt the stimulus of expanding orders and operations, while there was noticeable increase in some other centers.

Speculative activity in U. S. Steel common ran wild in Wall street in the closing days of the week. Based upon numerous reports circulated in the financial district. In banking circles it was clearly indicated that a successor to Elbert H. Gary as chairman of the board had been selected and that his confirmation was likely at the monthly meeting of directors on Tuesday. In this connection there were free predictions of a more liberal dividend policy and perhaps a large stock distribution early in 1928.

Some other industries reflected the seasonal slackening of operations quite usual at this time of year. Shutdowns for inventory were fairly common. The automobile trade, which fell to its lowest ebb in November, showed signs of quickening and a sharp increase in employment was reported from motor manufacturing centers. Gradual expansion of the Ford plants was partially responsible for this improvement, along with preparations for an expected heavy business year. New models of the low-priced order are understood to be under way and despite energetic denials, reports again gained circulation of an impending price war in the automotive world.

Aviation again asserted its right to recognition as an industrial and business factor. Keen interest in the more recent exploits of Col. Charles Lindbergh again focused public attention upon the manufacture and operation o faerial equipment, and announcement was made of a low-priced "family plane," production of which was to begin before many months. The post office department reported that the use of the air mails has reached unprecedented proportions during the holiday season.

Cotton goods displayed irregular tendencies, southern mills stepping up their operations, while New England concerns showed a decline. More confidence, however, was incted by the resumption of dividends omitted since 1924, on the common stock of Amoskeag company. Wholesale trade in cotton goods was reported on the up-grade and the price outlook was not unsatisfactory.

Building activities were at a low ebb, usual at this time of year, but prospects were declared good for 1928. The tradv arrival of cold weather was seriously felt by the coal industry, and the comparatively small shipments of fuel was a large factor in a further sharp decline in freight car loadings.

Although a tightening in the money market was predicted early next year, little change was shown last week, outside the raising of call money rates following heavy withdrawals of funds for use in the Christmas trade. Bank clearings increased about 12 per cent over the totals for the preceding week, and more than 16 per cent over the corresponding week of 1926.

STOCKS

Sales		High	Low	Close
1	Abraham-Straus	112¾	112¾	112¾
1	Adams Express .	18	18	18
1	Adv Rumely ...	13	13	13
10	Ahumada Lead.	3½	3½	3½
1	Air Reduction .	182¾	182¾	182¾
23	Ajax Rubber ..	11⅞	11⅝	11⅞
9	Ala Jun Gold ..	1⅛	1	1⅛
1	Alb Pf Wp p ..	25½	25½	25½
20	Alb Pf Wp P pf	101	101	101
5	All Chem & Dye	154¾	154¾	154¾
6	Allis Chalmers.	115	114½	114½
2	Amal Leather .	12⅛	11¾	11¾
7	Amerada Corp.	31	30⅞	31
8	Am Ag Chem..	19	18¾	19
40	Am Ag Chem pf	66⅝	64½	66⅝
	Am Bosch Mag.	21½	21	21
10	Am Brake	45½	44	44
1	Am Brown Bov	13⅝	14	14
20	Am Brown-Bov p	59	58	58
109	Am Can	74⅝	73¾	74
	Am Chicle	71½	71½	71½
2	Am Drug	13⅝	13⅝	13⅝
4	Am Encaustic.	171	170	170
12	Am-For Power.	23¾	22½	23¾
5	Am-For Pow pf	108¼	108¼	108¼
16	Am Home Prod	67⅞	66¾	67⅞
13	Am Ice	30⅝	30½	30½
113	Am Int Corp ..	62	59	61¼
4	Am-LaFrance .	6⅝	6⅝	6⅝
1	Am Linseed pfd	84	84	84
6	Am Loco	109	108¾	109
1	Am Mach Fdy.	175¾	175¾	175¾
11	Am Metal Co .	49	48	48⅞
1	Am Piano	21½	21½	21½
2	Am Pow & Lgt	66⅝	66⅝	66⅝
8	Am Radiator ..	135	134⅞	135
1	Am R Exp ...	110⅝	110⅝	110⅝
60	Am Rep	81	79	79
7	Am Seating	39⅞	39⅞	39⅞
1	Am-Ship & Com	2⅛	2⅛	2⅛
11	Am Sm & Ref.	185½	184⅞	184⅞
8	Am Stl Fdrs...	66	66	66
8	Am Sug Ref ..	78	78	78
1	Am Sum Tob..	64	64	64
15	Am T & T	179½	178½	179
1	Am Tob	174⅞	174⅞	174⅞
1	Am Tob pfd ..	118	118	118
2	Am Wat Wks n	59¾	59¾	59¾
	Am Wholesale p	20	20	20
	Am Wtg p ctfs.	42½	42½	42½
39	Anaconda	59	59	59
6	Archer-Dan-Mid	61	60½	60½
5	Armour Co A..	10⅝	10⅝	10⅝
42	Armour Co E..	5¼	5¼	5¼
6	Arnold Cons Cp	52½	52½	52½
1	Artloom Corp .	40¾	40¾	40¾
17	Asso Dry Gds.	49¾	48⅞	49¾
1	Asso Dry Gds lp	112	112	112
10	Asso Oil	40	40	40
	Atchison pfd ..	105⅛	105⅛	105⅛
12	Atl Gulf W I ...	41⅞	40⅞	40⅞
1	Atl Gf W I pfd	41⅛	40	41⅛
1	Atl Ref	109	109	109
8	Austin-Nichols..	4½	4½	4½
	Auto Strop A ..	44½	44½	44½
	Baldwin Loco .	254½	254½	254½
1	Balt & Ohio ..	118	117⅞	117⅞
12	Barnsdall A ...	25½	25⅛	25¼
1	Beacon Oil	15¾	15¾	15¾
2	Beech-nut	69	69	69
1	Belding-Hem ...	18	18	18
8	Best Co	56⅛	56⅛	56⅛
13	Beth Steel	59	57½	57
6	Bloomingdale ..	45⅞	45⅞	45⅞
1	Bon Ami	67½	67	67½
5	Briggs Co	23½	23½	23½
18	Brookn Edison..	200⅝	200⅝	200⅝
	Brklyn Un Gas.	23⅝	23⅛	23⅝
7	Buswk Ter Ry..	18½	18½	18½
1	Burns Bros A..	99	99	99
1	Burns Bros B ..	17½	17½	17½
	Burroughs Add.	144	144	144
	Bush Term	61½	61½	61½
	Bush Ter Bds 7s	116	116	116
	Byers Co (AM)	97⅛	97⅛	97⅛
4	Calif Packing .	78⅞	78	78
8	Calif Pet	23⅝	23⅝	23⅝
11	Callahan Lead..	1⅞	1⅞	1⅞
1	Calu-Ariz Min.	118⅞	117½	118⅞
18	Calu & Hecla..	23⅝	23¼	23½
76	Canada Dry ..	56⅞	56	56
21	Can Pac	215⅝	214⅝	214⅝
6	Cen Al'oy Stl...	29⅞	29⅞	29⅞
	Cerro de Pasco.	71⅞	71⅞	71⅞
1	Certain-teed Pro	53¼	53¼	53¼
1	Chandler pfd ..	15½	15½	15½
9	Chase Nat Bank	544	541	544
1	Chas & Ohio ...	205½	205½	205½
	Ches Corp	31⅛	31⅛	31⅛
1	Chi & Alt pfd..	11⅛	11⅛	11⅛
	Chi E Ill pfd ..	78	78	78
	Chi Gt West pfd	28⅞	28⅝	28⅞
13	Chi Mil StP ...	19½	19⅛	19½
24	Chi Mil StP ctfs	13½	13⅛	13⅛
37	Chi Mil StP pfd	34⅝	34⅝	34⅝
14	Chi Mil StP p ctfs	24⅝	24¼	24¼
2	Chi Pneu Tool.	136	135⅝	136
	Chi R I & Pac	108⅛	108⅛	108⅛
1	C R I & P 7s pfd	109	109	109
	Chi Yel Cab ...	41⅝	41½	41½
2	Childs Co	52½	52	52½
58	Chile Copper ..	44¼	43½	44
130	Christie Brown.	74⅝	69½	74
80	Chrysler Corp .	63½	63	63
16	City Stores B ..	61½	61	61½
18	Coca Cola	128½	127½	127½
108	Collins-Aikman .	106⅝	103½	106⅝
1	Collins-Aik pfd.	109	109	109
21	Col Fuel & Iron	84⅞	84	84
1	Col G & E	108⅝	108⅝	108⅝
4	Col Carbon	91	91	91
1	Com Credit	21½	21½	21½
20	Com Crtd 6½s p	88⅝	88⅝	88⅝
19	Com Cred 8s B p	24⅝	24⅝	24⅝
12	Com Solv	107⅛	169⅝	171⅛
6	Comwlh Pow ..	65⅝	65⅝	65⅝
2	Conde Nast	51⅛	51⅛	51⅛
58	Congoleum-N ..	29	28⅝	28⅞
3	Cong Cigar	81½	80⅞	80⅞
2	Cons Cigar	84½	84	84½
65	Cons Gas	119½	118	118⅝
3	Cons Textile ...	3⅝	3⅝	3⅝
2	Cont Bak A	49¼	49	49
3	Cont Bak B ...	5⅝	5⅝	5⅝
	Cont Can	84¼	84¼	84¼
	Cont Ins	305¼	305	305¼
4	Cont Mot	11	10⅞	11
55	Corn Prod	66	66	66
6	Crucible Stl ...	92¾	92	92
	Cuba Cane Sug p	29½	29½	29½
4	Cuba Co	27⅝	27⅝	27⅝
14	Cub-Am Sug ..	20⅝	20⅝	20⅝
11	Cub-Dom Sug.	12	12	12
15	Cuban Pack...	53½	53	53
46	Davison Chem .	43⅝	43⅝	43⅝
20	Deere Co pfd ..	117⅛	117⅛	117⅛
3	Del & Hudson.	185⅝	185	185
66	Del Lack West	142½	141	142½
2	Devoe-Rayds A	40	40	40
	Diamond Match	133	133	133
39	Dodge Bros A..	20	19⅞	19⅞
53	Dodge Bros pfd	73⅞	72⅝	72⅝
2	Dome Mines ...	13⅛	13	13
6	Duluth S S & At	6⅝	6⅛	6⅝
6	D S S & At pfdf	9	9	9
	du Pont de Nem	323	323	323
2	Duq Lgt 1 pf..	115⅝	115⅝	115⅝
2	Eastman Kodak	165	164½	164½
	Elec Auto Lite.	97	97	97
2	Elec Boat	15½	15⅝	15⅝
14	Elec Pow & Lt ..	30⅝	30⅝	30⅝
12	Elec Refrig	9⅝	9⅝	9⅝
	El Stor Bat	76	76	76
13	Endicott-Johnsn	78¼	76½	78
1	Eng Pub Serv.	35¼	35¼	35¼
10	Equit Trust	406	406	406
350	Erie R R	65⅝	64⅞	65½
13	Erie 1st pfd ..	63¾	63⅝	63⅝
2	Erie 2d pfd ...	61⅝	61⅝	61⅝
7	Erie Stm Shv cfs	34¼	34	34¼
4	Eureka Vac Clnr	77⅝	77⅛	77⅝
34	Fed Lt & Tract	43⅞	43⅝	44⅝
10	Fed Lt Trt pfd	99¼	99¼	99¼
30	5th Ave Bus	11½	11½	11½
1	First Nat Strs.	28½	28½	28½
4	Fisk Rub	16¼	16	16¼
4	Fleischmann	67	66⅝	67
27	Fox Film A	84½	84¼	84½
11	Freeport-Tex ..	102¾	101¼	101⅞
9	Gab Snub A ...	23⅝	23½	23⅝
7	Gardner Mot ..	13⅝	13⅝	13⅝
1	Gen Am Tank ..	61⅞	61⅞	61⅞
2	Gen Asphalt ...	81¾	81¼	81¾
3	Gen Cable A ..	59½	59⅜	59½
2	Gen Cigar	73⅝	73⅝	73⅝
14	Gen Elec	132½	132½	132½
1	Gen Elec spl ..	11⅝	11⅝	11⅝
404	Gen Mot	115⅞	134⅞	135⅞
1	Gen Otdr Adv A	58¼	58¼	58¼
27	Gen Odr Ad cfs	52½	51⅞	51¾
11	Gen Ry Sig	119⅞	119⅞	119⅞
71	Gen Refract ...	72	68½	72
12	Gillette Sf Raz	102⅞	102⅞	102⅞
57	Gimbel Bros ..	39	38	38
22	Glidden Co	21⅝	21	21¼
1	Gold Dust	74	74	74
13	Goodrich Co ...	92⅞	92⅞	92⅞
33	Goodyear Tire..	64⅞	64	64⅞
3	Goodyear 1st pfd	97	97	97
2	Gotham Hosy..	80	79⅝	80
5	Gotham Hos new	80	79⅛	80
	Granby	44½	43½	44½
	Gt Nr Ir Ore cfs	24	23⅝	23⅝
15	Gt Nr Ry pfd ..	100⅝	100¼	100⅝
2	Gt Nr Ry pf cfs	98⅝	98⅛	98⅝
77	Greene Cananea	147¼	147⅝	147¼
1	Guan Sug	8⅝	8⅝	8⅝
	Hartman B	19⅝	19⅝	19⅝
	Hollander Son..	33	33	33
8	Househd Prod .	65¼	64	65¼
17	Houston Oil ...	159	158	159
4	Howe Snd Co .	46⅞	46⅛	46⅛
2	Hud & Mnhtn..	50¼	50⅛	50¼
26	Hud Mot	81⅝	81	81
2	Hupp Mot	14¼	14¼	14¼
3	Ill Cen	135	135	135
2	Indpdt Oil-Gas.	25⅞	25⅞	25⅞
5	Inland Stl	56⅝	55⅞	56
2	Inspira Cop	22	22	22
4	Intb Rap Trns.	32¼	32¼	32¼
14	Int Rub	20⅛	20	20
13	Int Ag Corp ...	14½	14½	14½
9	Int Ag nr pfd .	55¼	58⅛	58⅛
4	Int Cement	56¼	56¼	56¼
37	Int Com Eng ..	55¼	55¼	55¼
3	Int Harvester .	246⅞	246	246
5	Int Mth-par pfd	94¼	93⅝	93⅝
1	Int Mer Mar ...	4½	4½	4½
	Int Mer Mar pf	41⅝	39⅞	41⅝
150	Int Nickel	86⅝	85⅛	85⅝
2	Int Paper	74	74	74
1	Int Paper 7s pf	108⅞	108⅞	108⅞
6	Int T & T	157	150⅝	150
1	Jewel Tea	80⅞	80⅞	80⅞
1	Jewel Tea pd ..	120	120	120
16	Jones Br. Tea .	31	30½	30⅝
1	Jordan Mo Car	14	14	14
1	Kan Cy P.&L. p	114½	114½	114½
7	Kan. Cy. South	60⅝	60	60⅝
2	Kayser J. & Co.	62⅞	62⅞	62⅞
5	Kelly-Spg. Tire	27	26⅝	27
1	Kelly-Spg.S pfd	82	82	82
10	Kelsey-Hayes p	110	110	110
21	Kenn Copper .	88⅝	88⅝	88½
10	Kraft Cheese .	56⅝	56	56⅝
2	Kresge S.S. Co.	71	70⅞	71
25	Lambert Co ..	83⅛	83	83
2	Lee Rub & Tire	17	17	17
	Lehn&Fink Pro	38⅝	38¼	38⅝
6	Life Savers, Inc.	31⅞	31¼	31⅞
21	Lig & Mys T. B	122⅝	122⅝	122⅝
3	Lig & Mys pd	136½	136½	136½
4	Lima Loco	62½	62½	62½
24	Liquid Carbonic	70⅞	70¼	70⅞
8	Loew's Inc. ..	57⅝	57⅝	57¼
1	Loft Inc.	5⅝	5⅝	5⅝
	Loose Wiles Bis	53¼	53¼	53¼
13	Lorillard (P) Co.	38⅝	38½	38½
2	Louis. Oil Pef.	10½	10½	10⅝
8	Louis. G & E A	29¼	28⅞	29
2	Ludlum Steel .	26⅝	26⅛	26⅝
	McAnd. & For	52½	52½	52½
7	Mack Trucks .	106⅞	106⅝	106⅞
	Mack Tk 1 pd	111½	111½	111½
1	Macy (R.H.) Co.	236	236	236
1	Mad Sq. Gar .	23½	23½	23½
3	Mall & Co.....	18	17⅝	17⅝
	Mallinson pfd ..	90	90	90
	Manati Sug. pd	75	75	75
	Manhat El. Sup.	53	52⅝	52⅝
2	Manhat Shirt .	33	33	33
9	Marland Oil ..	35⅝	35⅝	35⅝
10	Marlin Rock ..	49⅝	49	49
9	Martin Parry ..	17	16⅝	17
1	Math Alk Wks.	126½	126½	126½
3	May Dept. St.	86	86	86
1	Maytag Co. ...	34½	34½	34½
4	McCrory St. B	93¼	93	93¼
2	McIntyre P. M.	27½	27½	27½
1	Mex Seab Oil .	4½	4½	4½
1	Mid-Con. P. pd .	104½	104½	104½
26	Mid States Oil	21¼	21¼	21¼
1	Mid St. Oil c .	1⅝	1⅝	1⅝
12	Mid St'l P. p ..	242½	242½	242½
1	Miller Rubber ...	21	21	21
29	Miss. K & T. ..	40⅝	40½	40⅝
3	Miss. K & T. pd	107	107	107
6	Miss Pac.	51½	51	51½
3	Miss. Pac. pfd ..	111⅞	111½	111⅞
11	Mont. Power ..	105¼	102⅞	104⅞
47	Montg. Ward ..	23	122⅝	122⅝
5	Moon Motor Car	6⅞	6⅝	6⅝
	Moto Meter A ..	21	21	21
1	Motor Wheel .	25⅝	25⅝	25⅝
	Mullins Body ...	73	71	73
	Munsingwear ..	50	50	50
36	Nash Motors ...	93⅞	93⅞	93⅞
2	Nat. Bellas Hess	43⅞	43	43
2	Nat. Biscuit ..	174	173⅞	173⅞
11	Nat. Bis. pfd .	49⅞	49⅞	49
	Nat. City Bank	746	741	746
150	Nat. Dairy Prod.	66⅛	65⅞	65⅞
10	Nat. Distil. Prod.	55½	55	55½
6	Nat. Pow & Lt.	21⅞	20	21⅞
3	Nat Radiator .	31¼	31¼	31¼
2	Nat. Ry. M. 1 p	2⅞	2⅞	2⅞
1	Nat. Supply	95⅞	95⅞	95⅞
40	Nat. Surety ..	349½	349½	349½
31	Nev. Con. Cop.	20⅞	20⅛	20⅞
16	N. Y. Central	135¼	135¼	135¼
N. Y. Chi&St. L.		138⅞	138⅞	138⅞
1	N.Y. Chi.&St.L. p	109	109	109
	N. Y. & Harlem	168	167	167
140	N. Y. N. H. & H.	63⅞	62	62
2	N.Y., N.H.&H. p	113⅞	113⅞	113⅞
4	N. Y. Ont.&W.	31⅞	31⅞	31⅞
10	N. Y. Stm. 6%p	109⅛	109⅛	109⅛
	Norfolk & West	191⅞	191	191⅞
6	Nor. Amer. Co.	59⅞	59⅝	59⅝
2	Northern Pac. ..	99	99	99
50	North. Tel.	52	52	52
7	Om Corp.	13¼	14	14
13	Oppenheim Col.	78¼	78¼	78¼
1	Otis Elevator .	148	148	148
	Otis Ele. pfd .	119¼	119¼	119¼
5	Otis Steel	10½	10½	10½
1	Owens Bottle ..	74⅞	74⅞	74⅞
	Pac. Oil stubs	48½	48½	48½
14	Pack Mo Car .	58½	58½	58½
12	Paige-De. M C	16⅞	16⅞	16⅞
5	Pan.Am. Petro .	41¼	41¼	41¼
2	Pan-Am West B	20¼	20¼	20¼
4	Pan Pro&R. ..	17⅞	17	17
1	Panhadle pfd..	80	80	80
13	Par. F. L.	113	112⅞	112⅞
	Park & Tilford .	34½	34½	34½
50	Pk., Utah C. M.	10	9	9⅞
	Pat Mine & E.	24¼	24¼	24¼
2	Penick & Ford .	22½	22½	22½
40	Penn. Dix. C. .	21⅞	21⅞	21⅞
1	Penn. R. R. ..	64⅝	64⅝	64⅝
15	Peo. Gas, Chi. .	160	160	160
	Phil. Co. 5 pfd	48¼	48¼	48¼
	Phil. Co. 6 pfd	52½	52½	52½
9	Phil. R. C & I .	38⅝	38½	38⅝
2	Philip Mor & C.	19¾	19¾	19¾
18	Phil. Petro	41⅞	41⅞	41⅞
6	Pierce-Arrow ..	14	13⅞	14
2	Pierce Oil	⅝	⅝	⅝
	Pierce Petro ..	3¼	3¼	3¼
	Pitts Coal	52	52	52
9	Por RicAAm T.	32⅞	32	32⅞
103	Postum CCo. ..	128⅝	125⅝	125½
2	Pro & Refin ..	26½	26	26½
3	Pub Ser. C. NJ.	42¾	42	42
3	Pullman Inc. n .	83	81¾	82
1	Punta Alegre S	30	30	30
	Pure Oil	26	25⅝	26
10	Purity Bak p ..	107½	107½	107½
25	Radio Corp. Am	93⅝	92½	93⅝
	Reading Co. ...	104⅝	104⅝	104⅝
1	Real Silk H. M.	22½	22½	22½
20	Real S. Hos. pd	85½	85	85½
1	Rem Rand 1 p	94½	94½	94½
1	Rep. I & S pd .	104	104	104
5	Reynolds Tob ..	9	9	9
	Reynolds Tob B	157½	157½	157½
2	Roscia Ins Co.	18½	18½	18½
	St. Joseph Lead	41	41	41
5	St. L., San Fran.	108½	108½	108½
	St. Louis South.	77½	77½	77½
1	St. L. South pd	88	88	88
4	Schulte R. St.	52⅛	51⅞	52⅛
2	Seab Air L. p	38⅛	38⅛	38⅛
12	Seagrave Corp .	12	13½	13½
21	Sears-Roebuck	89⅝	89	89⅝
50	Seneca Copper .	3⅝	3⅛	3⅝
1	Shell Union Oil .	25⅞	25⅞	25⅞
2	Silbert Tea. .	68⅝	67⅝	68⅝
10	Simmons Co. .	59¼	59	59¼
19	Simms Petro .	24⅝	24	24⅞
50	Sinclair Con. Oil	21⅞	20⅞	20⅞
8	Skelley Oil	27⅞	26⅞	27⅞
2	Snider Pack	12½	12½	12½
9	S. Por. Rico S. p	37½	37	37½
3	South. Cal. Ed .	43½	43⅝	43½
6	So. Dairies A .	27½	27	25⅞
3	So. Dairies B .	9⅞	9⅞	9⅞
7	South. Pac.	124¼	124	124¼
16	South. Railway	146½	146⅝	146½
1	Spicer Mfg.	24⅞	24⅞	24⅞
26	Stan. G & El. .	59½	59⅛	59⅝
9	Stan. Oil. Cal.	56	56	56
23	St. Oil, N. J. ..	39⅞	39¾	39⅞
1	St. Oil, N. Y. ...	32	32	32
3	Sterling Pro. ..	134⅝	134⅝	134⅝
56	Stew War Speed	82½	82	82
28	Studebaker	60⅞	59⅝	60
21	Submarine Boat	4¼	4¼	4¼
2	Swetts Co.of Am.	12½	12½	12½
23	Tenn. C & C. ..	11⅛	10⅞	11
18	Texas Corp. ...	52⅞	52⅝	52⅞
76	Tex. Gulf Sul.	76⅞	76⅛	76⅛
2	Tex. Pac. C & O	14¼	14	14½
59	Tex P. Ld. Tr. n	27	26⅝	26⅝
12	The Fair Co. .	34⅛	33⅞	33⅞
1	Third Ave. Ry...	30⅛	30⅛	30⅛
3	Thomp. J.R. Co.	60⅞	60¼	61⅞
32	Tide Wat. A. Oil	17⅝	17¼	17⅝
2	Timken R. Brg.	134¼	132¼	133¼
20	Tob Products .	116	115	115
41	Tob. Prod. A	122⅝	121¼	122
38	Trans. Oil.	9	9⅛	9
34	Tran & Wil St. .	48	47	48
2	Under Type ..	65½	65½	65½
5	Union B & P ...	46⅝	46	46⅝
2	Un Cigar & Car .	148¼	147	148¼
8	Union Oil ofCal.	44⅝	44¼	44¼
1	Union Pacific p	8	8⅛	8⅛
14	United Cigar St.	33½	33½	33½
1	United Drug .	193	193	193
10	Unit. Dyewd pd	45½	45½	45½
7	United Fruit ...	144	143¼	143¼
1	U. S. Distribub.	18	18	18
23	U. S. In. Alc. .	107⅞	107½	107½
1	U. S. Leath. ..	22½	22⅞	22
7	U. S. Lea. A ...	55	55⅝	55
5	U. S. Rea & Im	66	66	66
100	U. S. Rubber ...	56⅝	55	56⅛
14	U. S. Rub. 1 pd	103½	102½	103½
3	U. S. Sml. & Re	47⅝	47¼	47¼
7	U. S. S & R pd	53½	53½	53½
682	U. S. St. Corp.	155	153⅝	153⅝
13	U. S. Tob. pfd	46	46	46
1	Uni P & Rad. .	26⅝	26⅝	26⅝
2	U. P & R. pfd	95⅞	93⅞	95⅞
50	Utah Copper ...	167	167	167
3	Vanadium Corp.	64½	63⅞	63⅞
	Victor T. M. ..	53½	52⅝	53⅛
1	Vic T. M. pr. pd	100⅝	100⅝	100⅝
61	Vir-Car. Chem.	13½	13½	13½
3	V-C. Ch. 1 pr. pd	90	90	90
2	V-C C. p pr. pfd	46½	46½	46½
	Vivaudou, Inc. .	21	21	21
6	Wabash Ry.	65⅝	65½	65½
4	Ward Baking B	26⅛	26⅛	26⅛
22	War Bros. Pt. A	18⅝	18¼	18⅝
5	Warner Quinlan	31½	31½	31½
20	Warren Br. 1 p	51½	51	51
10	West. P. Elc. pd	111½	111½	111½
20	W. P. Pow. 7 p	116⅝	116⅝	116⅝
5	West. Maryland	50⅝	50⅝	50⅝
1	West. Pacific ..	36	36

1790 1927

Norwich Bulletin and Courier

Entered at the Postoffice at Norwich, Conn., as second class matter.
Telephone Calls:
Bulletin Business Office 480
Bulletin Editorial Rooms 35-2
Bulletin Job Room 35-3
Willimantic Office, 554 Main St. Telephone 1191-2.

137 YEARS OLD

Printed every day in the year except Sunday.
Subscription price 15c a week, 60c a month, $6.00 a year.

Norwich, Monday, Dec. 26, 1927

Members of The Associated Press
The Associated Press is exclusively entitled to the use for republication of all news despatches credited to it or not otherwise credited to this paper and also the local news published therein.
All rights of republication of specials despatches herein are also reserved.

Daily Average Circulation
WEEK ENDING DEC. 24, 1927:
13,440

BEING SANTA CLAUS

Those who have had a chance to assist in the distribution of Christmas baskets containing food, or gifts of a different character, have had a chance to get a close-up idea of the need which prevails for just such work. There are the homes where lack of employment, sickness or death have created conditions which are all out of harmony with those in the comfortable homes. There are those who are struggling under large burdens, handicapped in various ways. In these homes, as well as in homes which know no want, there is the desire for something out of the ordinary scant living to mark the celebration of Christmas. This is particularly true if the household contains several children, and those are the homes which usually do.

No more convincing evidence of the need of providing Christmas dinners and distributing Christmas toys could be asked than is furnished to those who serve as Santa Claus in reaching these homes. With their work made possible through the contributions of those who desired to see attention given to just such cases, these messengers could not fail to find it a pleasant task to distribute such cheer. In the whole campaign however there was manifested a spirit of self sacrifice and willingness which cannot be ignored. It represents a service that cannot fail to mean much to those who receive. It likewise means much to those who give for such a purpose for some agency is necessary to know where to reach those in need as well as to possess the willingness to serve both the giver and the receiver.

Whichever day is celebrated, whether Sunday or today, there cannot fail to be happier homes in Norwich because of the "good fellows" who have contributed their dollars or their dimes to increase the happiness of those who need just such cheer this Christmastide. It is to be sincerely hoped that none has been overlooked, that someone has been able to discern the need even in homes where outward appearances might not indicate it. Many of these have been reached through individual channels, as is always the case, but in all instances Christmas is always made the happier through being a giver as well as a receiver.

HOUSE SPEED INVITES SENATE DELAY

There are times when it is possible for speed to accomplish just the opposite from what is desired. Haste causes delay in much the same way that haste makes waste.

With the idea of putting the revenue bill through before adjourning for the holidays, the house of representatives, in which such a bill must originate, got down to business promptly, received an early report from the ways and means committee and accomplished its object. The bill was passed and forwarded to the senate long before Christmas.

The fact that the senate has received the measure early doesn't mean that it is going to be rushed through and adopted, at least there isn't that indication at the present time. That such might have been the case had the house been disposed to keep the tax reduction limit within bounds is probable, but when it proceeded to add $67,000,000 in tax reductions to the amount fixed by the treasury department, and urged by the president as the figure which ought not to be exceeded, it simply means that there must be a delay until it can be shown more definitely what attitude is going to be displayed in regard to the many projects calling for large sums which remain to be tackled.

If there is going to be a disposition to make appropriations on a scale similar to that used in voting tax reductions, it is going to be possible somewhat later to get a better idea of the whole situation which will permit of a clearer understanding of what should be done with the tax cutting measure.

There was a desire to get it out of the way. There is a common demand for tax reduction at this time, and such action will unquestionably be taken, but it is certainly folly to jump in too deep when inquiry and observation will permit of saner action later in the session when flood control, farm relief, naval construction, river development and some of the other projects calling for large sums of money have been given attention. The house through plunging in too heavily has caused the putting on of brakes as far as speedy enactment is concerned.

FIGHTING THE HIT AND RUN-NERS

There are times when the offering of a reward not only creates much added publicity but prompts many people to act in a manner different from what they otherwise would.

For the same reason that rewards are offered in murder cases, the Automobile club of Boston has announced that it will pay $100 for information that will lead to the arrest and conviction of any hit-and-run driver. The idea is to put an end to such cowardly acts by enlisting the aid of the public, the belief being that if those who use such accidents will take note of the numbers and make a mental note of the character of the car it will do much to assist in catching and convicting those guilty.

It is through the penalizing of such persons that the best kind of influence for the prevention of such accidents is going to be obtained. It must be expected that there will be those who because of existing circumstances will be able to escape, but the public can do much in discouraging the hit-and-run driver and the public knows that in doing so, aside from any reward that may be in sight, it is contributing to the greater safety of the highway. In that increased safety there is no one more interested than the public itself. There's no telling when the hit-and-run driver is going to get personal with his recklessness.

With more than a score of persons killed in the streets of Massachusetts in the past week, none of whom were children, it is quite apparent that the public has an opportunity to do much for itself. In all probability auto drivers were not responsible for all those deaths, for pedestrians have a way of being careless themselves, but whatever contribution can be made for increased safety is needed. Each individual is obligated to be careful. That is a decided help when respected but with additional opportunity for decreasing the hit-and-run driver it should not be overlooked. If more people will give heed to the dangerous drivers, or if the reckless driving will use more care, because of the placing of a price on their identity a welcome relief should follow.

FLYING THE ATLANTIC

Once more the country is stirred by a quartette of lost fliers, not involved in a transatlantic flight but bound for Newfoundland with Europe as the ultimate goal if conditions warranted.

For weeks during the fall the Dawn was at Old Orchard beach in Maine waiting for favorable weather conditions. When Mrs. Grayson abandoned that flight to Europe she acted in response to conditions of the plane as well as of the weather. The wisdom of such a decision was generally recognized.

The idea of trying to cross the ocean in the air during the winter appears to have been a recent decision, but if the dangers involved needed demonstration there are strong indications that they have already been furnished by the fact tht the Dawn has not been seen or heard of since it flew over Cape Cod on its way to Newfoundland. With practically 53 hours elapsed at midnight since their departure the situation grows more serious for in spite of the plane being built to float for a long time the provision against cold the forcing down of such a craft on the open ocean or at some secluded coastal point indicates no real joy ride.

Those who have condemned a flight at this time of the year will have added support for their contention. There are risks enough under ordinary and favorable conditions, but to disregard the advice against winter flying, even in attempting the trip to Newfoundland, indicates an attitude which cannot be overlooked in connection with the disappearance of the plane and its crew. Have four more been added to those who have given up their lives in trying to fly across the Atlantic? The fate of the Dawn doesn't serve to minimize the dangers of the nonstop flight to Europe.

THE RIGHT DECISION

While questions are being asked of the navy department regarding the sunken submarine off Provincetown, some of which are based upon misunderstanding and wrong reports, Secretary Wilbur and Admiral Hughes have made a personal visit to the scene and it cannot fail to be noted with satisfaction that the secretary of the navy announces that the work of raising the underwater boat will go on without interruption, except such as is caused by weather conditions.

The vessels assembled at that point, the equipment, the pontoons, the chains and all that it has been found necessary there to aid in the lifting of the underwater boat are all to remain there. The idea is to employ every facility for the quick lifting of the sub right now instead of waiting until next spring.

This decision must be regarded as the proper one. How long it will be possible to carry on is a question that hinges upon the weather. Handicaps already exist, but the situation requires that they be met in the best possible manner. If it takes a bit longer to do the work now than it would next spring, it is also to be realized that the submarine will not have settled into the mud or sand as deeply as it will have several months from now.

If conditions arise which make a continuance of the work impossible it will be time enough to call off operations for the winter. The need now is to get the submarine up and thereafter there will be an opportunity for not only studying the conditions under which it was sunk but the methods that are practiced for not only raising sunken submarines in the future but of preventing accidents of a similar nature in the future.

EDITORIAL NOTES

A merry Christmas to each and everyone.

Disaster and crime are temporarily forcing attention away from Lindy but he is still fascinating Mexico.

The man on the corner says: So govern your holiday celebration that you will be able to enjoy the rest of the week.

Looking for a comet that refuses to reveal itself is not much harder than trying to decipher some of the fanciful groupings which astronomers make of the stars.

The now famous order to the gas meter readers in Pawtucket, R. I., to report stills has been rescinded in response to protests. It aroused no greater opposition than could be expected.

WOMAN IN LIFE AND IN THE KITCHEN

SUGGESTIONS FOR HOUSEWIFE.

Table salt usually will remove egg stain from silk.

Painted kitchen utensils are a fad of the moment.

Three to four hours is the time required for roasting a 10-pound turkey.

Oatmeal cookies make a good breakfast sweet.

Apples, which are comparatively cheap now, should be used on the daily menu.

Season roast pork with a little poultry dressing.

A layer of newspapers under the mattress of the bed will help keep out the cold.

When you put the oil stove away for the winter, give it a coat of unsalted fat to keep it from rusting.

Try beating the meringue into the custard of your next lemon pie before browning it. The difference is all to the good.

A quarter of a pound of most meats and a quarter of a pound of most vegetables are usually enough to allow for an average serving.

Dingy overshoes can be made more presentable if wiped off with a cloth wrung out of warm ammonia water.

To prevent eyeglasses steaming in cold weather rub the lens with glycerine and then polish.

Leaves of house plants should be frequently washed as smoke and dust from fires cover the leaves and kill plants.

Dirt marks may be removed from white furniture with any good soap or cleansing powder. Ammonia, used in the water, turns white paint yellow.

Always sift flour, powdered sugar, spices, salt, mustard, or baking powder and soda before measuring, as much more than the quantity called for will be used if measured in a solid state as found in the original package.

WEATHER STRIPPING SAVES FUEL

Weather-stripping is one of the steps in the household economy and comfort which this season of the year suggests.

Saving in fuel and increased comfort and freedom from drafts fully repay the home-owners for the slight expense and trouble entailed with its installation.

A form of weather-stripping made in spring bronze which follows any expansion, shrinkage or warpage in the sash will always stay snugly against the sash without the possibility of sticking the window. It is installed without grooving or removing the sash and actually strengthens the wood.

NEW LINOLEUM.

After a new linoleum is laid, give it a coating of liquid wax. That will make it easy to sweep with a dry mop. It can be cleaned occasionally with a cloth wrung out of lukewarm water and mild soap suds. Rinse with a little clear water. Strong soap or washing powder and hot water will ruin any linoleum.

HEALTH AND BEAUTY.

Babies should have sun baths even in winter.

Boil linens used in a sickroom at least 10 minutes; then hang in the sun to dry.

If you wish to measure drops of extract or medicine from a bottle, dip your finger in water and moisten the rim of the bottle in one place, using this place from which to drop the essence. You will find it will drop quite evenly.

For oily dandruff the following lotion is excellent: 20 drops of tincture of cantharides, 1½ ounces spirits of rosemary, 1 1-2 ounces spirit of lavender. Apply this to the scalp two or three times a week before the massage. A weekly shampoo is beneficial for hair with dandruff. After the last rinse, before the hair is quite dry an antiseptic lotion may be rubbed into the scalp.

TAKE CARE OF "CHAPS".

Whether or not your hands will chap at this season depends largely on how you wash them. Use only a mild soap if your skin is sensitive. Rinse it off well, and dry your hands thoroughly. This is most important. Then rub in a liquid lotion, and put on your gloves before you go out of doors. At night apply the lotion or a heavier cream and put on an old pair of gloves before retiring.

It is often the small boy of the household who comes in from play with a painful pair of chapped hands. He has been too busy to think of pulling on his gloves or mittens, and now he protests against washing his hands for dinner. If the hands are very sore, simply wash off the palm and finger tips. Before he goes to bed rub on an oily cream or ointment and put on old gloves for the night. In the morning the cream will have been absorbed and the hands will be ready for a good cleaning with soap and water. It is a mistake to let the dirt become ingrained in sore hands. This only makes the condition worse. More careful, rather than less careful, cleansing methods must be used.

HOUSE LORE.

If you use oil for cooking, heating or lighting, take the precaution of keeping a tin of sand at hand for extinguishing any possible flare-ups. A biscuit tin makes an excellent receptacle, and silver sand is quite cheap.

FOR YOUR PEARLS.

Pearls or other beads which, because of their weight, have a tendency to break their strings, should be strung on either a violin string or dental floss.

BUYING STOCKINGS.

It is a good plan to ask the saleswoman to examine the stockings you buy. She does this by putting her hand through the stocking to show up defects in the weave. If you always request this favor you will never have to be embarrassed by returning them later on.

TESTING DOUGH.

Put a finger into the rising bread dough. If the space fills, let the dough stand a while longer. If the hole remains, the rising is complete.

DICTATES OF FASHION.

Nothing, apparently, can take the place of the huge bunch of violets for street wear.

Short-haired skins make the newest fur coats this season. A goat caracul coat of slender lines has a stock collar that fashions a side bow.

The coat-style wool frock, with as few fastenings as possible, is a convenient and comfortable winter dress for the medium or stout type of woman.

Green velvet which has the appearance of being embossed, is the material used for a lovely rest robe that is trimmed with maribou of a deeper shade, closely clipped.

Tulle assumes new importance for evening wear. A gown fashioned from narrow ribbons of tulle, running around, shades from pinky beige to plum brown.

Quite the loveliest shade of all for evening stockings is a neutral beige. This color blends well with almost every color, and is particularly successful with gold shoes.

A rest robe that rests the eyes as well as the body is made of silver lame, with appliques of sapphire blue velvet on the collar and a wide band upon the hem of the same blue.

A welcome relief from the more elaborate shades are the new ones of parchment, tinted the most delicate tones of rose or yellow or green. The light that shines through is delightfully mellow.

Not all the interest is centered upon slippers these wintry nights, for the stockings that accompany them are worthy of note. Some are exquisitely sheer, with the heels in the shape of silver or gold.

The new winter coats are lavishly trimmed with fur, and the most beautiful and expensive furs are used for trimming. If one's pocketbook can afford the strain it is possible to have a coat trimmed with ermine, silver, fox, mink or broad tail.

SEMIFORMAL DRESS.

Dress designers are letting their colors run wild on the streets. The afternoon semiformal costumes are a blaze of color today. The dresses are slightly connected with the jumper suits in design, but are extensively decorated with needlework embroideries in greens and orange on black, with borders of pearl and neckbands of gold brocade.

FOR A GOOD LITTLE GIRL.

It is enough to make any one good just to contemplate it, that little coat and hat of delicate blue cloth with its matching dress of crepe de chine, embroidered at the yoke with tiny colored flowers. The ensemble is for a very little girl, of six or so.

DELIGHTFUL ROSE DE STYLE

The robe de style continues to be worn at all smart occasions. A delightful one seen recently was made of black velvet, with large red poppies stamped upon the surface. The long and irregular hem-line showed a lining of peach color taffeta.

LAUNDRY HINTS.

When the nude shades of stockings fade and become too light, rinsing in ecru tinting will make them look as good as new.

Silk stockings should be washed in lukewarm water and dried in the house. If exposed to the sun and the air, the threads of silk hose are likely to break.

Silk handkerchiefs should be washed with borax in tepid water. Use little or no soap. Colored handkerchiefs should always be washed in cold or tepid water and dried in the shade.

If possible use soft water when washing linens, adding borax, ammonia or washing soda. Don't add ammonia to very hot water or it will evaporate and lose its strength. Boiling will soften water considerably.

Iodine marks may be successfully removed by using liquid ammonia, a little of the spirit being poured into a saucer, the stained garment laid across it, and the spot dabbed repeatedly with the fingers until it disappears. It should be rinsed in tepid water and washed with strong soapsuds in the usual way.

SMALL ORIENTAL RUGS.

If you don't know whether to use plain carpeting or Oriental rugs why not do as many interior decorators are doing—over your plain carpeting place several Oriental rugs in scatter sizes. The neutral taupe or raisin of the carpeting will make an excellent background for the richly color d Orientals and by this method you can collect your Orientals gradually.

CONCERNING WOMEN.

Of the total population of 75,000 in Angora, Turkey, more than one-third are women.

Miss Victoria Drummond of London has taken up the profession of consulting marine engineer.

In Berlin, Germany, there are 116 women for every 100 men. The same ratio applies to Hamburg, Germany.

Mrs. Bertha K. Landis, mayor of Seattle, Wash., has announced her intention of running for re-election next year.

In Germany the law requires all employers to include in their personnel at least 2 per cent. of disabled men and women.

There are more than 100 women pilots in England who take shipping through the dangerous waters off the British coasts.

Miss Annette Ashbury was the first woman member of the Society of Engineers of England to read a paper before the society.

ANTI-MILDEW COVER.

If you will cover jam jars with some grease-proof paper and seal it on with paraffin, you will find that your jam never mildews.

MENDING TORTOISE SHELL.

To mend tortoise-shell rims for glasses, file the ends of the broken parts until rough surfaces are smooth. Wet the parts with hot water and weld them together with a pair of hot pincers. Then dip in cold water.

WHEN CLEANING WINDOWS

Clean windows help give a fresh outlook on life. As the weather gets colder one of the easiest ways to wash windows is by using a thin paste made of clear water and whiting or some fine commercial abrasive powder. This paste is applied to the glass in a thin layer. The moisture in the paste evaporates before it has a chance to freeze, and so one of the greatest difficulties in cleaning windows in cold weather is avoided.

When the paste is thoroughly dry it may be rubbed off with a soft, clean cloth or paper or chamois and the window will be left bright and clear. One drawback to this method is that the dust flies as the dry paste is wiped off, so windows should be washed on the inside before the room is cleaned.

Mirrors or picture glass with frames that might be injured by water may be cleaned successfully in this same way, leaving a polished surface, free from streaks.

AIR COFFEE POT

When putting away a tea or coffee pot which is not in use every day lay a stick across the top under the cover. This will allow the fresh air to get in and prevent mustiness.

RECIPES.

Apple Strudel—Rub four tablespoons butter into one and one-half cups of flour, add a pinch of salt and one egg well beaten. Add just enough milk to make the consistency of pie dough. Mix two cups of prepared chopped apples with one cup buttered crumbs, a half cup chopped raisins, a half cup chopped almonds, one-half cup sugar and a teaspoon of cinnamon. Roll the dough thin and spread the fruit mixture over it. Roll up like a jelly roll and twist to resemble the figure eight. Bake in a moderate oven about forty-five minutes. Serve hot or cold. Lemon sauce is a good addition.

Apples Stuffed With Sausage Meat—Wash and core large tart apples. Fill the cavities with sausage meat, place in a baking pan, pour a little hot water around the apples and bake in a hot oven, reducing the heat ten minutes after the apples were put in. These apples are excellent with scalloped potatoes or creamed ones.

LETTERS TO THE EDITOR

"Founders" or "Builders," Which?

Mr. Editor: Inasmuch as the distinction between a "founder" and a "builder" is yet confused in my mind, and we don't know exactly what the "founders" found when they came on the scene of action, and we are equally in the dark as to what the "builders" built upon when they commenced building, I am going to take the liberty of quoting further from C. M. Taintor's "Extracts," trusting that it will be as interesting to others as it is to me.

"Rev. John Bulkley was from Glastonbury, son of Rev. Gershon and his wife, (who was a daughter of President Chauncey) and grandson of Rev. Peter Bulkley from England. Isaac Bigloo was from Watertown, Mass. John Bigloo a son of Joshua Bigloo of Watertown, which John Bigloo now dwells in Hartford on the east. Thomas Carrier and his sons, Richard and Andrew, were from Andover, where Martha, wife of Thomas, was executed for a witch, in A. D. 1692. Thomas Carrier had belonged to the body guard of King Charles 1st of Great Britain, and was notorious for fleetness of foot, even after he was more than 100 years old. It is said that he killed the king of England. If so, he must have been the executioner of King Charles the 1st, in A. D. 1648. He was a Welshman. It is said by his descendants that he was 113 years of age at the time of his decease in A. D. 1735. Daniel Clark, locksmith, was from Hartford—Samuel Dickinson from Hadley—Jonathan Dunham from Haddam—Foots were from Wethersfield—Samuel Gilbert from Hartford—Benjamin Graves from New London, doubtless originally from Hatfield—Josiah Gillet and Josiah Gillet, Jr., from Windsor. The wife of Josiah, Sr., was Joanna, daughter of Michael Taintor of Branford. She died in Colchester in January, A. D. 1735, aged 83 years."

So much for the "Extracts" for this time, but perhaps will repeat the dose later, if it seems to hit the case. Let me know. But in the meantime I will add, in regard to the Gilberts. They lived in Salem, probably in the Lyme part, and several were buried on their own land, across the turnpike from the late residence of Alvah Morgan. The stones are, or were a few years ago, in fairly good condition. Capt. Samuel died Aug. 5, 1728, aged 70; his wife Mary died Sept. 30, 1756 in 81st year; his son John died Nov. 27, 1755, in 63rd year; another son Daniel died Oct. 12, 1754 in 82nd year. A marble headstone has lately been placed by the state at the grave of Capt. Samuel, as he was a soldier in one of the early Indian wars, through the efforts of Charles R. Hale of Hartford the state agent having charge of such matters. The father of Capt. Samuel was Jonathan (1618-1682) of Hartford, who lies buried in the old cemetery there, and a son of Capt. Samuel was Samuel (1688-1760) the first of the name in Hebron, settling there in 1718.

But to digress still further, who knows anything about the seven Arcadians allotted to Colchester from the unfortunates deported from Nova Scotia? Compatriot Case, S. A. R., of Danbury is interested to know (and so are we all.)

F. C. BISSELL

Hartford, Dec. 23, 1927.

IN THE PUBLIC EYE

Dr. Frederic E. Lee, who is to become the first American Trade Commissioner for the department of commerce at London, has had unusual experience along educational and economic lines. He has taught political science at Yale, and sociology and economics to the students of Sei Gakuin college, Tokyo. In 1918 he was made economist in charge of the economic intelligence section, Russian bureau, war trade board, and the following year became regional economist for the state department, covering eastern Asia. In 1920 he was made United States consul in China for economic investigational work. For the past few years he has been dean of Maryland University and at the same time has been associated with the department of commerce as expert consultant in far eastern finance. Dr. Lee is a native of Kansas and a graduate of the state university at Lawrence.

Today's Birthdays

Norman Angell, noted advocate of international peace and author of numerous works on war and diplomacy, born in England, 53 years ago today.

William D. Stephens, former governor of California, born at Eaton, O., 68 years ago today.

Carl E. Mapes, for fifteen years a Michigan representative in congress, born in Eaton county, Mich., 59 years ago today.

Prof. Ashley H. Thorndike, internationally known authority on Shakespeare, born at Houlton, Maine, 56 years ago today.

Young Stribling, Georgia's most notable contribution to the ranks of professional pugilism, born at Bainbridge, Ga., 26 years ago today.

Today's Anniversaries

1194—Emperor Frederick II, the most remarkable historic figure of the Middle Ages, born near Ancona. Died at Florentine, Dec. 13, 1250.

1758—Thomas Nelson, Jr., a Virginia signer of the Declaration of Independence, born at Yorktown, Va. Died in Hanover county, Va., Jan. 4, 1789.

1794—The privy council of England met to deliberate on what was called the "pop gun conspiracy."

1846—Philadelphia and Pittsburgh were connected by telegraph.

1875—William F. McCombs, who managed Wodrow Wilson's first campaign for the presidency, born at Hamburg, Ark. Died at Greenwich, Conn., in 1921.

1895—The Salt Lake City mining and stock exchange was formally opened.

1902—Mary Hartwell Catherwood, celebrated author, died in Chicago. Born at Luray, Ohio, Dec. 16, 1847.

1916—Rt. Rev. Michael J. Gallagher succeeded to the Roman Catholic bishopric of Grand Rapids, Mich.

1926—Lisbon, Portugal, was blanketed with snow, an experience almost unknown in that city.

What Do You Know About Eastern Connecticut?

Questions.

1—What former Norwich boy is now a celebrated comic artist?

2—Where was his work first published?

3—What was the name in 1853 of the railroad having its terminus at New London, that now forms part of the Central Vermont?

4—What town was a very large producer of telegraph poles in the 1870s and 1880s?

5—What Eastern Connecticut man developed the Wauregan raspberry?

6—Who was the founder of the Bliss family in Norwich?

7—When did the San Jose scale came to Eastern Connecticut?

8—How did the shad bush get its name?

Answers will be found on Classified page.

Bumsteads Worm Syrup

Whitefoot's Christmas Present.

Christmas joy and Christmas cheer
Ought to last the whole long year
—Farmer Brown's Boy.

It was Christmas morning. Farmer Brown's Boy had been sent out to make sure that all his little feathered and furred neighbors should have a happy Christmas Day so far as he could give it to them. He had even been away down to the Old Briarpatch to leave a Christmas dinner for Peter Rabbit and Mrs. Peter. He had been over to the Green Forest to scatter buckwheat for Mrs. Grouse and Mr. Grouse. He had taken pains to see that Bob White and his family had all that they could eat. Suet and sunflower seeds and nuts had been put

So Farmer Brown's Boy waited to see what Black Pussy was bringing.

out for Tommy Tit the Chickadee, Yank Yank and Nuthatcher, Sammy Jay, Chatterer the Red Squirrel and Happy Jack the Gray Squirrel. And as he had put all these goodies he had wished them all a Merry Christmas.

He had just got back to the house when, happening to look over toward the Green Forest, he saw Black Pussy coming home and holding her head in a way which meant that she had something in her mouth. So Farmer Brown's Boy waited to see what Black Pussy was bringing. Straight to him she came and held up poor little Whitefoot the Wood Mouse as if she were very proud of having caught him. Whitefoot was hanging limply.

"Poor little Whitefoot!" exclaimed Farmer Brown's Boy, stooping quickly and taking Whitefoot from Black Pussy before she realized what he was about. "Poor little Whitefoot! And to think that such a thing could happen on Christmas Day!" He turned to scold Black Pussy, but Black Pussy had slipped out of sight.

And then as Farmer Brown's Boy stood looking down at little Whitefoot he saw one eye open and then quickly close. Then he knew that Whitefoot had not been killed. "You little rascal!" he exclaimed, and then looked Whitefoot over very carefully. "No, sir, you haven't been hurt," said he. "I do believe that you're entirely all right. I'd take you back to the Green Forest, but I don't know where you live over there and I haven't the time now, anyway. So I am just going to make you a Christmas present of a home right out here in the Old Orchard. Yes, sir, that's what I'm going to do.

So Farmer Brown's Boy put Whitefoot in a little wire cage and put him where Black Pussy couldn't reach him if she should come in the barn while he was gone. Then he went in the house and got a handful of cotton waste and some seeds which he had for the birds. To these he added some broken nutmeats and a little corn. In the shed he got a wrenhouse which he had recently built. In this he put the cotton waste. Then he went out to the Old Orchard and fastened the little wrenhouse to an old stone wall. The bushes grew on both sides of that old wall, as you know. Striped Chipmunk lived not far from there. It really was just the sort of a place that a Wood Mouse should like. The seeds and corn and bits of nutmeat he scattered where he know that Whitefoot would find them.

Then Farmer Brown's Boy went back to the barn and got little Whitefoot. He took him out to the Old Orchard and gently held him at the entrance of the little house. Of course, Whitefoot ran in at once. He didn't even say "Thank you" or "goodby." Farmer Brown's Boy stepped away a short distance and waited. After a long time he saw Whitefoot's pretty little head poked out of the doorway. Whitefoot looked this way and looked that way. To such a little fellow as Whitefoot the Green Forest seemed a long, long way off. Certainly he didn't dare to try to get there in daylight. He withdrew his head. That was a very comfortable bed he had inside. He went to work to arange it to suit him a little better. Then he curled up for a nap. He had accepted Farmer Brown's Boy's Christmas present, the present of a new home.

(Copyright, 1927, by T. W. Burgess)

The next story: "Whitefoot Decides to Stay."

THE PORTEOUS & MITCHELL CO.

Merry Christmas and a Happy New Year

After Christmas

A CLEARANCE SALE OF
Women's and Misses'
Fashionable and High Grade
COATS and DRESSES
(Beginning Tuesday, December 27th)

This Clearance Sale of Garments will include some of the greatest values we have ever offered.. Every garment in the Sale is smart and stylish—splendidly tailored—is fashioned of superior fabrics and is offered at a liberal and actual saving over regular prices.

A CLEARANCE SALE OF
Women' and Children's
HOSIERY
(Beginning Tuesday, December 27th)

Broken lines and surplus stocks, including some very special values in Novelty Hosiery.

A CLEARANCE SALE OF
HOLIDAY GOODS
(Beginning Tuesday, December 27th)

All strictly Holiday Goods, such as Toys, Dolls, etc., will be marked at reduced prices for quick clearance. Everything on Special Tables and price-ticketed.

A CLEARANCE SALE OF
JEWELRY, BOOKS, ETC.
(Beginning Tuesday, December 27th)

Our entire stock of Holiday Jewelry, Books of all kinds, Calendars, etc., will be offered at special prices.

A CLEARANCE SALE OF
MUSSED HANDKERCHIEFS
(Beginning Tuesday, December 27th)

Hundreds of Handkerchiefs, slightly mussed in the Holiday rush, will be placed on sale at Special Prices. No better time than now to lay in a supply of these useful articles.

FOR FULL PARTICULARS
SEE TUESDAY'S BULLETIN

THE PORTEOUS & MITCHELL CO.

Merry Christmas and a Happy New Year

The Terminal

Christmas Dinner

SUNDAY and MONDAY

Dinner Served 11 A. M. to 8 P. M.

—oOo—

Blue Points on Half Shell
Celery Olives
Tomato Bisque, Puffed Rice
Boiled Cod, Hollandaise Sauce
Roast Native Turkey or
Roast Suckling Pig
Chestnut Dressing Giblet Sauce
Cranberry Sauce
Julienne Potatoes or
Candied Sweets
Mashed Turnips or Mashed Squash
Green Peas
Hot Mince Pie or Squash Pie
Pudding a la Terminal or Ice Cream
Petit Fours Coffee

—oOo—

$1.50

GREENEVILLE

COUNTY HOME CHILDREN GUESTS ON U. S. DESTROYER

Sixty children of the New London County Home of Smith avenue were the guests of the U. S. Coast Guard destroyer No. 4, Sunday, Christmas day at New London. Lieutenant Commander W. N. Derby acted as host to the party while Capt. E. R. Geer of New Haven representing the Conn. Transportation Co., furnished automobile buses for the transporting of the children to and from the home to New London. The children were welcomed on board the destroyer by the officer and crew and they did everything that was possible to make the party one of the merriest. Much credit is deserving the officers for their kindness. Aboard the destroyer was a huge Christmas tree decorated with electric lights, silver trimmings and pretty ornaments.

In the midst of the children's excitement Santa Claus appeared on the scene by crawling out of the crow's nest and came down the ladder with his bagfull of toys for the youngsters. Music for the occasion was furnished by the destroyers band, playing Christmas carols. The children were then taken to the dining room where a very nice spread was waiting for them. A turkey dinner with al the fixings was served.

The children on leaving were presented a bag, which consisted of an apple, orange, mixed nuts and candy. The children were under the direction of Miss Gibson, the matron of the home and she was assisted by her helpmates of the home, namely Miss Duncan, Mrs. George Upton and Miss Ericson who were also entertained.

The County Home children had two Christmas trees at the home on Smith avenue, one was under the direction of the school teachers, namely Miss Leach, Mrs. Savage and Mrs. Preston, Saturday afternoon, each child received a gift and the other was in charge of Miss Gibson, matron of the home.

The trees were very prettily decorated with electric lights, silver trimmings and pretty ornaments. On Monday afternoon the children will receive dolls and watches for the older boys and girls, while the younger children will receive games. These presents were donated by the Connecticut Council of Catholic Women, Norwich branch. Several donations of fruit were made by friends of the community.

Miss Gladys Jones of Winsted spent the Christmas holidays as the guest of Mrs. William H. Bowen of Paige street.

Nathaniel Harington of Detroit, Mich., is spending the Christmas holidays at the home of his parents Mr. and Mrs. Harrington.

The Swedish Lutheran church held midnight services Saturday evening 11:45 o'clock with a large number attending, almost filling the seating capacity. A new pipe electric organ was installed recently and it was the first occasion to use this organ. Mrs. A. J. Anderson was organist. The choir rendered "Glory to God" and the choir octette sang Silent Night. The sermon was delivered by the pastor Rev. A. J. Anderson. The church was prettily decorated for the occasion, the altar being trimmed in white, with candles and evergreen. Two Christmas trees, one on each side of the altar were decorated with electri candles.

The Swedish church also held their regular services at 10:30 o'clock Sunday morning before a large attendance, considering the number that attended the midnight services. Men's quartette rendered "Glory to God in the Highest at the morning services. Rev. Anderson sermon was based on Luke, chapter 2, The Birth of Christ.

George Swanton of Providence is spending the Christmas holidays at the home of his parents Mr. and Mrs. George Swanton of Boswell avenue.

Carl Pearson of Providence is spending the holidays as the guest of relatives on North Main street.

Dr. Thomas McCormich of Yonkers, N. Y., is spending the Christmas holidays as the guest of his mother, Mrs. Elizabeth McCormick at her home on Prospect street.

John Barnett of Southbridge, Mass., spent the holidays as the guest of his brother Mr. Daniel Barnett, and sister Mrs. James Ryan at their homes on Central avenue.

Walter Lukowski, a student of Georgetown university, is spending the Christmas recess at the home of his parents.

William Carroll of Waterbury is spending a few days at the home of his parents Mr. and Mrs. William Carroll of Mowry avenue.

Mr. and Mrs. Walter Donavon of Hartford were Christmas guests of her sister on Central avenue.

Andon Peterson of Sterling is spending the holidays as guests of his parents Mr. and Mrs. Peter Peterson of Boswell avenue.

Mr. and Mrs. Thomas Delaney, Jr., of New York city is spending the Christmas holidays as the guest of his parents Mr. and Mrs. Thomas Delaney of Eighth street.

Mr. and Mrs. Arthur Maynard of Niantic were the guests of her father, Andrew Boyd at his home on Fifth street for the Christmas holidays.

John McClafferty of Southbridge, Mass., is spending the Christmas holidays at his home on Hickory street.

Rev. John Walsh of Bridgeport is spending the Christmas holidays at the home of his father Nicholas Walsh of Prospect street.

Napoleon Kerdock of Putnam is spending the Christmas holidays as the guest of his parents at their home on Central avenue.

Joseph Delaney of New York city is spending the holidays as the guest of his parents on Eighth street.

CALLED FOR PALMER STREET CHIMNEY FIRE

At 8.25 o'clock Sunday morning a telephone call from Mrs. George Blatherwick of Palmer street was received at fire headquarters for a chimney fire at her house. Mrs. Blatherwick in summoning the department led them to believe that the fire was inside the city limits, but when Engine 3 responded it was found that the blaze was beyond the city limits. Engine 3 went as far as the city line and then returned. The blaze was extinguished by Mrs. Blatherwick's home.

1780 1927

Norwich, Monday, Dec. 26, 1927

VARIOUS MATTERS

Final week of 1927!

Light vehicle lamps at 4:52 this evening

Ice covers the small ponds in the suburbs.

December 26th is the feast day of Saint Stephen, the first martyr.

The Blue Birds of Park church are to meet Tuesday afternoon.

The mercury was at 16 degrees at points about Norwich early Saturday morning.

Guests in hotels appreciate the seriousness of the holiday tip about this time.

Florists and candy dealers have no reason to find fault with their holiday trade.

Certain of the dealers in New London marked down their Saturday gas to 18 cents.

There was double bus service on some o fthe lines out of Norwich during Saturday.

No better Christmas gift could be imagined than a bright Saturday and pleasant Sunday.

There will be a lull today; then with Tuesday will come the rush for post-holiday bargains.

By tonight, following a double holiday, the community will be ready for a week's vacation.

A Central Village patient, Mrs. Jennie Selden is recovering from the effects of a fall when she broke a rib.

The gay Christmas tree on Laurel Hill park can be seen from the opposite side of the river, attracting much attention.

Mayor Milo R. Waters and Mrs. Waters, of Norwich sent holiday greeting cards to many friends throughout the town.

Mrs. E. W. Ely who left Old Lyme recently for St. Augustine, Fla., joined her daughter, Harriet, who is attending school in Miami.

The Sheltering Arms carol service at 4:30 Sunday afternoon was in charge of the young people of the Central Baptist church.

All the help employed on the Wood River Branch Railroad, except Supt. James C. Wilson, of Hope Valley, concluded their labors last week.

New London public schools, which closed Thursday, will open the winter term Tuesday, Jan. 3rd. The night school keeps the same date.

Phi Alpha class of the First Baptist church decorated the auditorium for Christmas, the L. W. C. class decorating the Sunday school room.

Novelties in lighting effects at the residence of Judge and Mrs. Allyn L. Brown, on Broadway caught the eye of passers-by at the week end.

Christmas day the latch string was out at the home of James Dawson, on Cliff street, a number of family friends being entertained at a fine dinner.

After a diet of candy, fruit cake, nuts, mince pie and similar goodies the children of the community are in line to appear peevish for some time.

The wreath on the pulpit at the United Congregational church Sunday was given in memory of Rev. Joseph H. Selden, by his sister, Miss Elizabeth Selden.

If there were any hungry or needy people within the borders of the town on Christmas day it was not the fault of the arvious charitable organizations.

Closing the term at St. Patrick's school, the pupils of the grades were given candy, oranges and holy pictures by the superintendent, Rt. Rev. Msgr. M. H. May.

Every window in the residences of Mr. and Mrs. Henry F. Ulmer, on Broadway and of Mr. and Mrs. Edwin W. Higgins on Union street held lighted candles, Saturday and Sunday evenings.

Since the brief snowfall Thursday afternoon streaks of snow remain rom Quaker Hill down, many patches being noticeable about New London.

Invitations are out for the wedding of Frank William Smith of Wakefield and Miss Grace Norma Grimes of Carolina and Hope Valley, to take place at the home of the groom's parents today, Dec. 26.

Miss Ethel Carpenter, daughter of Mr. and Mrs. Charles Carpenter of South Coventry and Leo Bourgeois of Mechanicsville are to be married at St. Mary's church, South Coventry, this (Monday) morning at nine o'clock.

Christmas festivities at Scotland included a tree and entertainment at the school Friday afternoon, a community entertainment and tree Saturday evening at the church at 7:30 and on Sunday evening a special Christmas service. also i nthe church.

Trolleymn had their troubles in Saturday's rush, a car splitting a New London switch delaying the Norwich and Groton cars after 11:30 a. m., a bad motor compelling a transfer at Uncasville in the late afternoon and a slipping trolley arm delaying the 7-15 car near the Sheltering Arms corner at night.

MOVIES AND ADDRESS AT Y. M. C. A. SUNDAY

A good sized audience gathered at the local Y. M. C. A. Sunday at the 4 o'clock service which proved to be of real interest. After the singing of hymns and prayer several reels of moving pictures were shown, including "Blind Bartimaeous," and "On the Road to Bethlehem."

A reel of resuscitation furnished by the Southern New England Telephone Co. was full of interest and instruction.

Between the reels Secretary Edwin Hill gave a brief talk and he spoke in part as follows: We recall that the poor shepherds were the first to learn of the birth of Jesus, and they hastened to Bethlehem that they might find him. They followed the road to Bethlehem and found Jesus and gladly worshipped him. Then you remember that the wise men, learned and probably rich, had noticed a peculiar star in the heavens, and they followed it from afar, until they came to the road that leads to Bethlehem, and they sought and finally found the new born King, and they not only worshipped him but they presented unto him costly gifts.

It is interesting to note how Jesus fits into the lives of the poor and rich alike, if they will but give him room in their hearts. Millions since that eventful day have sought and found Jesus precious to their souls; in finding him they have found great satisfaction. Yet there are many in the world yet who have not really found this Jesus they hardly know what Christmas means. Let us learn more and more what Christmas means to the world and to us individually. It means that Jesus became the best gift that this world has ever had or ever will have. If any here have not yet found Jesus for themselves, let them do so at this glad season, and shall we not all do what we can in giving ourselves to those who are less fortunate than we are."

PERSONALS

Miss Rowena E. Fellows of Norwich Town, who is teaching physical education in Vinton, Iowa, is spending the two weeks Christmas vacation with relatives in Denver, Colorado.

Dorothy Heath is home from Springfield, Mass., where she is attending Bay Path Institute to spend the Christmas recess with her parents, Mr. and Mrs. W. A. Heath of 4 Elm Avenue. Miss Heath will return for the reopening of Bay Path on January 3 to continue her work in the stenographic course.

FUNERALS.

Henry D. Buckley

People from New York city, Paterson, N. J., Boston, Holyoke, Somerville, Mass., Bridgeport, New London, Hartford and other places were present at the funeral of Henry D. Buckley held at 8:15 o'clock Saturday morning at his home at No. 16 Hamlin street. At the solemn requiem mass in St. Mary's Memorial church at 9 o'clock Rev. William A. Keefe was celebrant assisted by Rev. Myles P. Galvin deacon and Rev. Frederick H. Coholan, sub deacon. Seated in the sanctuary was Rt. Rev. Msgr. Michael H. May.

The musical part of the program was in charge of Mrs. Michael J. Farrell, who presided at the organ. The choir, Mrs. Farrell, Edward T. Connelly Horace Corning and Frank O. Aubrey, sang the mass. Pie Jesu was sung by Mr. Corning and Libera by Mr. Connelly at the offertory.

Burial took place in the family lot in St. Joseph cemetery. Rev. Fr. Keefe reading the committal service. The bearers were William McGarry, J Edward Driscoll, John Carney and Daniel Young of Norwich, John Kelly of New London and Patrick Kelly of Bridgeport. The floral forms were many and beautiful. Undertakers Cummings and Ring were in charge of the funeral arrangements.

Mrs. William Crumble

The funeral of Mrs. William Crumble of Baltic was held at 10.30 o'clock Saturday morning at the home of her daughter, Mrs. Fremont Firth of 102 Main street Baltic, many relatives and friends attending. Rev. H. H. Conklin, pastor of the Methodist Episcopal church of Baltic, conducted the services. Burial was in Walnut Hill cemetery, Pawtucket, R. I., where a committal service was read by Rev. Mr. Conklin. The bearers were John Firth, Leonard Firth, Robert Tefft, Robert Sidebottom, Grant Bush and Walter Mellor. There were many beautiful floral tributes. Funeral arrangements were in charge of Undertaker George G. Grant of Taftville.

OBITUARY

John W. Slattery

John W. Slattery, formerly of Norwich, died suddenly Sunday of heart trouble at his home in Pawtucket, R. I. He was born in Norwich, the son of the late Edward and Mary O'Neil Slattery, but for the past 16 years he made his home in Pawtucket. He was married in Glasgo, this state.

Besides his wife he is survived by a son, Edward, thre daughters, Rita, Loretta and Gertrude, two sisters, Mrs. E. C. Williamson of 30 Penobscot street, Norwich and Mrs. Margaret Boufard of Willimantic and three brothers, Edwin Slattery of Norwich, William Slattery of Hartford and Joseph of New Jersey.

Mrs. Sephir Bouchard

Mrs. Bertha Gagne Bouchard, wife of Sephir Bouchard, died Saturday at her home in Holyoke, Mass., following a short illness. She was born in Grosvendale 25 years ago the daughter of Mr. and Mrs. Augustine Gagne and for a short time made her home in Baltic. Her parents, who live at 142 Main street, Baltic her husband and a son survive her.

Albert G. Ross.

The death of Albert G. Ross, well known farmer of Leffingwell, occurred Sunday at his home in that town. He suffered a shock about five weeks ago and had been in failing health since that time.

He was born in Leffingwell, April 1, 1839, the son of Enos O. and Mary A. (Leffingwell) Ross and lived in that district all his life. He attended the Leffingwell public schools. He was twice married. His first wife was Alice Louise Leffingwell, whom he married in Norwich 54 years ago, Rev. Mr. Lippitt performing the ceremony. She died in Leffingwell in 1900.

To this union were born three sons, Louis and Leslie Ross who died in Norwich a number of years ago and Pearl Ross, who lives in New Britain and is employed as a motorman. Following the death of his first wife Mr. Ross was married to Ella Leffingwell by Rev. C. A. Peckham in Franklin about 26 years ago. A son, Casper, who lives at home, was born to this union.

Also surviving Mr. Ross, besides his second wife, are two brothers, John I. Ross of East Great Plain and Charles L. Ross of Wheatley, Mass., two sisters, Mrs. A. F. Gardner of East Great Plain and Mrs. William Drake of Norwich. He attended the First Baptist church at Leffingwell.

Patrick P. Sullivan.

Following an illness of some duration Patrick P. Sullivan died at 11.50 o'clock Saturday evening at his home at No. 6 Tyler avenue. He was born in Ireland, the son of Patrick and Ellen Casey Sullivan and came to the country 47 years ago. In St. Patrick's church on Nov. 19, 1887, re was united in marriage with Bridget Donohue by Rev. P. P. Shahan. He was employed at the Glen Woolen mill, Norwich Town.

Besides his wife he leaves two sons, Joseph P. Sullivan of Broad street and Robert L. Sullivan, who lives at home, two daughters, Mrs. Gordon McCloud and Mrs. Charles Tetreault of Norwich, and three grandchildren. He is survived by two brothers, Robert Sullivan or Norwich and James Sullivan of Ireland, and a sister, Mrs. Annie McCarthy of Ireland. He was a devout member of St. Patrick's church.

During his illness he was tenderly cared for by his family. He was a loving father and husband, taking special interest in his home. News of his death will be received by his many friends with profound regret and their sympathy is extended to the family in their time of sorrow.

TWENTY-ONE BIBLES FOR UNITED CHURCH CHILDREN

At the Christmas morning service at the United Congregational church, bibles were given to 21 members of the church school who have been baptized and are eight years old. The names of the 21 children are as follows:

Alexander W. Abbott, Marie Beausoliel, Frederick G. Dick, Alberta Freeman, Susan A. French, James L. Gilmore, Hazel M. Gore, Thomas A. Gifford, William F. Hill, Margaret E. Kyle, Richard C. Kyle, Ralph W. Lathrop, Ruth W. LeVaughn, Marion F. Lyon, George K. Peck, Elva C. Ranger, Lawrence P. Rich, Jupa O. Roberts, Charlene M. Shorey, Margaret W. Wibberley, John H. Wilson.

As part of the Christmas decoration, the wreath on the pulpit was given in memory of Dr. Joseph H. Selden, by his sister.

Rev. Alexander H. Abbott, the pastor preached a special Christmas sermon on The Lovely Song.

LARGE CONGREGATIONS AT LOCAL CHURCHES FOR CHRISTMAS SERVICES

Christmas sermons, beautiful pageants, candle light vespers, and white gift services featured the Christmas day services in the local churches Sunday. Christmas decorations adorned the churches and there were special music programs, commemorating the birth of the Christ child. Large sized congregations were present at the majority of the services.

BELIEVES THAT WORLD IS CONSTANTLY BECOMING BETTER

Decrying a nationalism which joins men of such opposite types as William Randolph Hearst and Colonel Lindberg, Rev. David A. Pitt, D. D., pastor of the Central Baptist church, spoke on the theme "Isaiah and World Peace" Sunday morning in his annual Christmas message.

"Imagine calling both Hearst and Lindbergh Americans," said Dr. Pitt, "when in reality these men are as far apart as the poles. Here is the famous airman willing to risk his life if need be for the sake of creating a better feeling between this nation and those countries to the south of us. On the other hand is Hearst, willing to plunge millions of his countrymen into war to protect a few of his own financial investments in Mexico. Every Christian should put his fellow-believers in Germany, Mexico, and Japan ahead of the Hearst type of American at home. When this is done, a long step ahead will have been taken in the interests of world peace."

Mr. Pitt began his sermon by painting the gloomy background against which Isaih lived and foretold a day when "men shall bear their swords into ploughshares and their spears into pruning-hooks; nation shall not lift up sword against nation, neither shall they learn war any more."

"Isaiah looked for a world peace founded on religion," said the speaker. "It will be one in which the implements of war will be converted into those of peace, the sword into the plough-share, and the spear into the pruning-hook."

Dr. Pitt took issue with those who believe that all military establishments should be discarded at once in the interests of peace. "I do not understand that being a peacemaker means taking the attitude of peace at any price," continued the speaker. "Find me a moment in the life of Christ when he was willing to have peace at any price. It surely was not in the temple when he used force and drove out the traffickers and upset the tables of the money-changers. It was not His attitude when he brought a scathing denunciation down on the heads of the Scribes and Parisees."

Dr. Pitt said that he was not an optimist or a pessimist, but rather a meliorist who believes that the world is constantly getting better and will continue to do so because this seems to be the purpose of God and His purpose cannot fail.

On the subject of force as used by Christ, Dr. Pitt quoted from a recent book by Professor Scott of New York city who says "Jesus' attitude was never that of passive toleration of wrong. What He forbad was retaliation. In other words when wrong is done to your own person, do not answer it with a similar wrong; endure the evil done to you and overcome it with good. It is not said that you must stand by when you see wrong inflicted on others, or that force must not be used in the necessary maintenance of law."

"The problem of war or murder among nations is very similar to that of force in the home" continued the speaker. "It may be necessary to use force occasionally in the raising of a family, not only on the part of the parents towards the children, but also on the part of the children toward each other. Force, however, between different members of the family to the point of killing each other off hardly seems the ideal in a well-ordered home."

Dr. Pitt suggested three avenues through which individuals could operate and aid the cause for world peace. He advised a personal investigation to ascertain the will of Christ regarding the matter. As a second course of action, the speaker suggested that all citizens keep in touch with the public press regarding this subject and learn what steps have already been taken in the interests of peace. In this connection Dr. Pitt lauded the Christmas editorial in Saturday's issue of the Norwich Bulletin as exemplifying what the public press is doing increasingly in behalf of peace. As a final means of working for world peace, the speaker advised conversation with one's neighbors and friends in an attempt to arouse and interest them in the subject. In closing the speaker appealed to the young especially to those who are training for leadership to dedicate themselves to this greatest cause of our generation.

PASSION FOR GAIN IS BURNING OUT NERVE CENTERS

The passion for gain is burning out nerce centers, said Rev. Gordon F. Bailey, in his annual Christmas Message at the First Congregational church Sunday morning. Rev. Mr. Bailey spoke from the text Luuke 2.15, "And the shepherds said to one another, Let us go even unto Bethlehem, and see this thing which is come to pass, which the Lord hath made known unto us." In part Rev. Mr. Bailey said:

Bethlehem was a small town about six miles from the city of Jerusalem. It was a suburb of the city. The costly temple was in Jerusalem and the higher schools of learning. The rabbis were there to interpret the law. The great feasts and festivals were held in the city and immense throngs came at stated times and greatly stimulated business. Every thing is on a grand scale in the city.

What a pity that Jesus could not have been born in Jerusalem. Would it not have given him a certain prestige, a momgnum of influence that would have been of inestimable value to Him in his later career. He might have grown up with rich men's sons and arrived at manhood with a polish of manner and a social training that would have placed Him at once in the ranks of the first people of Jerusalem. What a shame that He must begin His career in those disgraceful surroundings of a small town and be handicapped with provincial ideas.

If the small town be a handicap to a great career then many of the world's famous men have been obliged to overcome such a handicap. Lincoln was born in a log cabin in the hills of Kentucky. There was no Fifth avenue splendor of the city around him. It is not the size of the place which makes the man, but the size of the man which makes the place. If the small town has less of the man made magnificance than the city it has more of the natural beauty unspoiled by commercial ambition. There is a charm about the small ancestral village with its historical associations, its quaint touches of the ancient days, its traditions and customs and ways of doing things which can not be reproduced in the city. Science and money can build a modern city of steel and concrete and costly woods. Such a city will have conveniences and will be up to date. But all the money in the world can not buy historical associations nor furnish the chain which links us in sacred memories with the ancient days.

Jesus lost nothing by being born in Bethlehem and raised in Nazareth. Bethlehem had its historical shrines and its sacred memories. It was linked with Israel's greatest king and sweetest singer. Moreover Jesus needed in the years of His preparation to nurture His nature in silence, to grow His soul in obscurity, to walk in God's wide out-of-doors in green pastures and beside still waters. In the quiet of the rural province Jesus had opportunity for medition and there he trained 12 men in the art of Christian living. Jerusalem would have hone of Him, but in the small towns of Galilee Jesus laid the foundations of a kingdom that is without end.

Christmas reminds us that we ought to go back to Bethlehem. Let the city cease its hurry and its roar. The passion for gain is burning out nerce centers. It is time to hush the noise of strife and hear the angels sing. Bethlehem is the little old home town around which cluster our holiest memories. There is where we once found the child Jesus and learned to love Him; and is there we may find the Divine Son of Man who will save us from our sins.

NO ROOM FOR THE BABE AT BETHLEHEM

No room for Christ was the topic of the Christmas day sermon delivered Sunday morning by Rev. J. Rees Jones at St. Andrew's Episcopal church. The preacher's text was St. Luke 11:9—"There was no room for them in the inn." In his sermon Rev. Mr. Jones said in part:

So, by the ordering of Providence, that took place at Bethlehem, which was to foreshadow all that has happened since "He was in the world and the world was made by Him, and the world knew Him not." Little did the innkeeper think that with the lowly peasant carpenter St. Joseph and the humble Hebrew maid the Blessed Virgin Mary, was present, veiled and unseen the Incarnate Son of God; the "Emmanuel;" the Word made flesh.

No room for them. It was but an ordinary incident at Bethlehem. The very limited means of accommodation of a poor village inn had been extended to the utmost possibility. Those who came first would be first served, or those who could pay the best would be most carefully attended to. There was nothing blameworthy in this; there was no intentional slight, no rude rejection.

On the contrary, what could be done was done. No room in the better accommodation but there are the outer-buildings, the lesser and so the Saviour of the world was born in a stable, and cradled in a manger.

It is a tremendous truth to accept that we shall look for and recognize the Divine Majesty in a cradle and that a manger, yet that is the truth which the church emphasizes today on the birthday of the Lord. It is the challenge of the cradle at Bethlehem. That inn was the type and similitude, to a greater or less degree of every human heart that has ever beaten since. Who is there but must be constrained to own that while his heart has been swept and prepared for other guests, and all its rooms filled, the poorest, least honoured room has been allotted to Jesus. The lamentable fact too often to the acknowledged is that "no room" is found for Him.

Once He was the little helpless Babe, unnoticed and unknown; so He came at first. But now He comes in different guise. "We know thee, who Thou art—the Holy One of God."

Today He stands beside the door of every heart and there makes His presence known "Behold I stand at the door and knock."

Is He knocking still at a door locked and barren? or have we thrown it back upon its hinges to give Him welcome admittance. Does such an act of condescension to each one of us personally, seem incredible? It has and does quite bonestly to many. Reflect on what the event sof this day testify that He has done for the human race! God became man; the highest became the lowest; the Creator made Himself a creature; the Almighty ruler of the universe, a babe hampered in swabbling clothes. And what more shall I say? Do but believe that all is, as you know it is and further words will be needless.

So now for His sake, in ever present thought of Him, let us draw closer each to his neighbour and all to God." Let us seek Him in His sacrament where most especially the way be found for the strengthening and refreshment of our souls. Now in meditations on the events of this holy season, amid the indulgence of home affections and cheerful re-union with those we love, let us realize our need of His entire occupancy of our hearts, and there is "room" for Him with us today.

SAYS FAITH IS THE WAY TO REDEMPTION

Rev. Harry P. Brothwell, pastor of the Third Baptist church, chose as the topic of his Sunday morning sermon, The Mystery of Christmas. His text was "Unto you is born this day, a Saviour, who is Christ the Lord," and in part he said. We commemorate today the greatest event in human history, the birth of the Christ, an event which has completely revolutionized human thinking and living. The fullness of time had come for this happening to take place. The sacrifices offered morning and evening for so many centures before were symbolical of that "one" who would come and offer himself a supreme sacrifice for all men. The "Coming One" came, and now the whole world has been aroused to the significance of this stupendous happening. Christmas is now the best and most widely recognized festivals in the year's calendar. Yet with all its publicity and almost universal recognition we wonder how many really understand its meaning. The question might well be asked. What think ye of Christmas? Many there are who continue to struggle to settle in their minds the mystery of it. What think ye of this staggering event? Who is this Babe of Bethlehem? Is He to you the Saviour of the world? Can you believe that the God of the universe took up his abode in this humble form, choosing to be born in such an obscure place, selecting a manger for his first cradle? Who conceived such an idea, such a course for God? What think ye? The human mind has been actively engaged during the centuries since He came, in an attempt to grasp the full meaning of this action on the part of God. There is no deeper mystery than the mystery of the Incarnation. It takes all our ideas or theories about natural law, all our materialistic notions and throws them out as rubbish. Joseph headed the list of theologians and others who have struggled with this question of the Virgin-birth of our Lord, and it was his own holiness and the measure of his own faith that saved him from making a terrible error. "He thought on these things." He bowed in the presence of the eternal, he answers his perplexity by faith, he was too honest and believing to doubt the word which he had received regarding this coming one. The silence and lowly service which Joseph rendered to the child and his mother should speak more strongly to us in favor of the virgin birth, than all the arguments of the theologians and doubters.

What think ye of Christmas? If you will come with your wonder, and your faith and believe as did that humble man of Nazareth, and those humble and despised shepherds believe that the Babe of Bethlehem is indeed your redeemer, that he was born into the world for the healing of the nation's sins, if you will but believe, this, though ignorant maybe, of many things, though poor, and despised, believe and receive the Christ-child and you shall enter in and sit at the banqueting table with the redeemed of God.

LARGE CONGREGATIONS AT ST. MARY'S MEMORIAL CHURCH

Large congregations were present at all four masses at St. Mary's Memorial church Christmas day.

At the first three masses hundreds of parishioners received the sacrament. The altar decorations were cut flowers with poinsettia entwined in evergreen for a background and white palm tree graced the sanctuary.

At 5.30 a. m. Rev. William A. Keefe, the pastor offered a private mass on the Blessed Virgin's altar; at 7 o'clock he offered his second mass at the chapel in the convent and at 7.30 his third low mass for the day was a public mass on the main altar in the church. The low masses at 9 and 10.30 o'clock were offered by Rev. Frederick M. Coholan, curate of the parish. Following the last mass Rev. Fr. Coholan gave benediction of the most blessed sacrament. The first public mass for the day, which was a high mass, was sung by Rev. Dr. Patrick J. McCormick of the Catholic University, at Washington, D. C., and at this mass the special Christmas musical programme for the day was rendered by the choir with fine effect. The girls' choir of voices sang the Christmas carols at the 9 o'clock mass. While the boys' choir furnished the music for the last mass at 10.30. The musical programmes for the day were arranged and directed by Mrs. Michael J. Farrell, organist.

The theme of the days' sermons were found in the gospels read for the day and centered around the message of that first Christmas morn.

The Crib of Bethlehem at St. Joseph's altar attracted the attention of the worshippers and this as well as the altar decorations were arranged by the sisters of the parish.

The offertory taken proved to be a generous one and went as a personal expression of the parishioners to the priests of the parish.

IMPRESSIVE PAGEANT AT PARK CONGREGATIONAL CHURCH

A beautiful and impressive pageant, the Nativity, by Rosamond Kimball, was given Sunday evening in Park Congregational church. All of the parts were taken with due appreciation of their dramatic and religious significance. The four scenes acted were linked together by the singing of Christmas hymns by the choir and congregation. The pageant was given under the direction of Mrs. Samuel E. Smiley and Miss Hannah Crowell.

The parts were taken as follows: Reader, Miss Hannah Crowell; Zacharias, Clinton Atterbury; Mary, Mrs. Aurin Payson; Joseph, John Emmett; Angel Gabriel, Elizabeth Johnson; Angel, Eloise Smith; Heavenly Hosts, Janet Pullen, Doris Dreshier, Eunice Ingalls, Rae Robbins, Patience Norman, Ruth Prentice; The Wise Men, Dr. Roland, David Morton and Eben Learned. Shepherds, Stewart Hynds, Charles Prentice, Norman Clapp.

The committees in charge: Costumes, Mrs. Raymond Sherman, Mrs. Frederick Sayles, Mrs. James Morton; propertee, Miss Nellis Loring, Mrs. Harry Prentice, Downer Johnson.

GAVE BEAUTIFUL CANDLE LIGHT CAROL SERVICE

At the candle light carol service held at the Church of the Good Shepherd (Universalist), Sunday school there was a large and appreciative congregation. The organist, Beatrice G. Mitchell, played the prelude Andantino in B flat at 4.20 which was followed by the processional of candle lighters. Misses Nancy Colberg, Hattie Fowler, Marion Service, Betty Pike, and Helma Bjurstrom, carrying long lofters with which the hundreds of candles were lighted.

Then followed the processional of the church choir, singing the "Little Town of Bethlehem." The carols were beautifully rendered and the recessional was followed immediately by the prologue of the pageant read by the minister of the church at the conclusion of which followed the "Sir Galahad" pageant.

There were three episodes, the Knights Vow, the Mother's Blessing and the Holy Grail.

The costumes were very beautiful and the scenes presented by the soft light of the candles were most effective. Those taking the different parts were: The Voice, Rev. A. N. Foster; Sir Galahad, Larry Foster; Iglais, Hattie Fowler; Angel of the Grail, Virginia Disque; trumpeters, George Bell, Irvin Parsons; pages, Alice Parsons and Mamale Kreatess; Knights, John Bell, and William Mitchell; Virtues, Cour-

(Continued on Last Page)

COUNTY HOME BOYS GIVEN CHRISTMAS JACKETS

A committee from the Connecticut Council of Catholic Women, convened by Mrs. John R. Tarrant, visited the County Home on Smith avenue, Norwich Friday afternoon bringing Christmas gifts for each child. An Ingersoll watch was provided for each boy old enough to use one, and dolls and suitable gifts for the girls and younger children. After an interesting entertainment by the children Mrs. Tarrant arranged a grab bag, which was greatly enjoyed by the children. Mrs. Tarrant expressed acknowledgment Friday toall those who so kindly and generously contributed, as well as to her committee, Mrs. L. R. Bissonette, Mrs. Thos. J. O'Rourke, Mrs. Ella C. Shannon and Mrs. James Purdon.

HUBERT WATSON, MYSTIC, ADMITTED TO BAIL OF $500

(Special to The Bulletin)

WESTERLY, R. I., Dec. 26.—Hubert Watson of Mystic was admitted to bail in the sum of $500 Sunday, before Judge William A. Wilcox of Pawcatuck for his appearance in Stonington Town court Monday morning, with Otto Welsch as surety. Watson was arrested Saturday night by Officer Adams of Stonington as a result of an automobile crash near Stonington Manor inn. He was locked up for the night on the complaint of operating an automobile while under the influence of liquor.

Police Dep't Has Tree

Not to be outdone by the other offices in the city hall the police department has an attractively decorated Christmas tree in their quarters. Included in the Christmas trimmings on the tree are a number of different colored electric light bulbs, these being furnished by members of the police force. Sergeant Myron O. Morgan donated the tree.

SCHOOLS FOR TRAINING OF CHURCH SCHOOL TEACHERS

Much attention in all parts of the state has recently been directed to the increased emphasis by the Connecticut Council of Religious Education on the training of church school teachers. The Connecticut council represents the International Council of Religious Education which is the agency of forty Protestant denominations for cooperative work in developing an educational program.

Community leadership schools of five and ten weeks' duration, accredited by the international council, have been held this fall in the following Connecticut cities: Stamford, Southington, Wallingford, Hartford, Rockville, Clinton, Litchfield, New Britain, Watertown (four weeks only), Glenbrook and Middle Haddam.

These schools have been directed by the following leaders: Rev. Lorne W. Brown, Stamford; Rev. Robert Mansfield, Wallingford; Rev. Horace C. Greensmith, Southington; Rev. Edwin C. Field, Middle Haddam; Rev. W. T. Scott, Glastonbury; Rev. R. H. Elliott, Clinton; Wallace I. Woodin, Hartford; Rev. C. M. Sangree, Rockville; Rev. C. E. Wells, Watertown.

Schools to be opened in January and the deans in charge are as follows: Bridgeport, Dr. Ira Dow Beebe; Ansonia, R. B. Carter; Waterbury, Rev. J. R. Coombs; New Haven, Prof. Robert Seneca Smith; Hartford, Miss Elizabeth Cahoon; Middletown, Prof. W. G. Chanler; New Britain, Rev. Theodore B. Dunn; Manchester, Rev. F. C. Allen; Willimantic, Miss Marion Coleman; Norwich, Rev. J. H. Graham; Danielson, Rev. H. W. Gaylord; Putnam, Rev. James F. English; Essex, Rev. R. B. Montgomery; Danbury, Miss Helen Gaylord; Bristol, Rev. H. D. Jones; Norwalk, Rev. R. B. B. Foote.

REV. R. B. DAY COMING BACK TO YANTIC CHURCH

It was learned Sunday that Rev. Robert B. Day, at present in England, will return here next month to again assume the pastorate of Grace Episcopal church, Yantic. Rev. Mr. Day resigned his pastorate here last fall and in September left for his former home in England. It is expected that he will again take over the pastorate of Grace church the last Sunday in January.

CHIMNEY FIRE AT BEACH STREET HOUSE

At 11.36 o'clock Sunday evening a telephone call was received by the fire department for a chimney fire in the house owned and occupied by Frank L. Piper at 17 Beach street. Six gallons of chemical were used to extinguish the blaze. Squad A and Deputy Chief Henry R. Taft responded.

Holiday Cheer For Patients.

A number of patients at Uncas-on-Thames were made happy on Saturday, when 53 Christmas baskets generously provided by members of the Connecticut Council of Catholic Women were distributed to them at the hospital. These boxes contained delicacies, fruit, home made candy and cake and gifts.

LEBANON

Rev. A. G. Littlefield took for the subject of his fine sermon Sunday the betrayal of Jesus, text Matt. 27-3. Henry Aspinall led the C. E. meeting.

Rev. Walter Vey's subject Sunday morning was "Truth and Law," there was a solo by Julia Standish. The C. E. meeting was led by Miss Julia Standish.

Next Sunday at the First Congregational church there will be a Christmas service with special music. Rev. Walter Vey will take for his subject, If Christ Had Not Come!

Mrs. C. D. Foster entertained for a few days last week her mother, Mrs. William B. Brown, of West Mansfield also her sister-in-law, Mrs. William R. Brown of Canton, Mass.

Miss Christine Reid and Miss Viola Bryan, former teachers in Lyman Memorial High school, spent the week end with Mr. and Mrs. F. N. Taylor, Miss Reid is now a teacher at Newport, R. I., and Miss Bryan is teaching in Bristol.

Miss Mary Underwood is spending the winter at the home of her parents, Mr. and Mrs. G. I. Underwood.

Miss Imogene Manning and Miss Lucille Abell, students at Connecticut college, New London are at the homes of their parents for the Christmas vacation. Rolland Manning from Storrs is also spending his vacation at his home.

The Missionary meeting was held Thursday afternoon with Mrs. Walter Vey.

Mr. and Mrs. Warren Kneeland and Mrs. Hattie Kneeland, of Hartford spent Sunday with Mrs. Hattie Kneeland's sister, Mrs. Mary Sweet.

The American men gave the degrees to two candidates followed by a supper, one night recently.

The K. of P. held a whist in Grange hall Wednesday evening.

Social Corner club, No. 3, held a meeting in the chapel of the Baptist church on Wednesday.

Mr. and Mrs. John Kneeland and Mr. and Mrs. Leroy Kneeland were in Vernon Thursday to attend the fune

A Bulletin For Sale Advertisement Will Sell It

BORN

MAIURI—At New London, Dec. 23, 1927, a daughter to Mr. and Mrs. John Maiuri.

ANELLO—At New London, Dec. 24, 1927, a son to Mr. and Mrs. Louis Anello.

DIED

LASCO—In New London, Dec. 23, 1927, George, son of Michael and Annie Lasco, aged 9.

BUDDINGTON—In New London, Dec. 23, 1927, Fremont Buddington, of Poquonoc Bridge, aged 68.

BERGESON—In Groton, Dec. 23, 1927, Carl A. Bergeson, aged 59.

ROSS—In Bozrah (Leffingwell), Dec. 23, 1927, Albert G. Ross, aged 77 years.

Notice of funeral hereafter.

McCORMICK—In Westerly, R. I., Dec. 23, 1927, Mrs. Celia McCormick, of Boom Bridge, aged 32.

SWEET—In West Mystic, Dec. 23, 1927, Charles Henry Sweet, aged 52.

SLATTERY—Suddenly, in Pawtucket, R. I., Dec. 25, 1927, John W. Slattery, son of the late Edward and Mary O'Neil Slattery, formerly of Norwich.

FUNERAL NOTICES

SULLIVAN—In this city, Dec. 24, 1927, Patrick Sullivan of No. 6 Tyler avenue.

Funeral from his late home Tuesday morning at 8.15. Requiem mass in St. Patrick's church at 9 o'clock. Burial in St. Joseph's cemetery.

BARTLETT—In Norwich, Dec. 23, 1927, Emerancy B. Fairman, wife of Reuben S. Bartlett, in her 79th year.

Funeral services at the residence of her son-in-law, Charles E. Lamb, East Great Plain, Tuesday, Dec. 27, at 2 p. m. Burial in Maplewood cemetery.

BARNES—In Preston, Dec. 23, 1927, Everett P. Barnes, aged 70 years.

Funeral from his late home, Monday, Dec. 26, 1927, at 2 p. m. Interment in Palmer cemetery.

BARTLETT—In Norwich, Dec. 23, 1927, Emerancy M. Fairman, wife of Reuben S. Bartlett, in her 79th year.

Funeral services at the residence of her son-in-law, Charles E. Lamb, East Great Plain, Tuesday, Dec. 27, at 2 p. m. Burial in Maplewood cemetery.

BOUCHARD—In Holyoke, Mass., Dec. 24, 1927, Bertha Gagne, wife of Sephir Bouchard, aged 25 years, formerly of Baltic.

Funeral from the home of her parents, Mr. and Mrs. Augustine Gagne, 148 Main street, Baltic, Tuesday, Dec. 27, at 8.30 a. m. Requiem high mass at Immaculate Conception church at 9 o'clock. Burial in St. Mary's cemetery, Baltic.

FUNERAL DIRECTORS

Church & Allen
15 MAIN STREET
FUNERAL DIRECTORS AND EMBALMERS
Lady Assistant
HENRY E. CHURCH
WM. SMITH ALLEN
Telephone 428-3

CUMMINGS & RING
Funeral Directors and Embalmers, 322 Main Street
Phone 238-2 Lady Assistant

Shea & Burke
Funeral Directors
41 Main Street

GEORGE G. GRANT
UNDERTAKER AND EMBALMER
Phone 2729 Providence St. Taftville

The Henry Allen & Son Co.
63 MAIN STREET
Funeral Directors and Embalmers
Lady Assistant Telephone 410-2
DAVID H. WILSON

GAGER
FUNERAL DIRECTOR AND EMBALMER
PROMPT SERVICE DAY OR NIGHT

Hourigan Bros.
Funeral Directors and Embalmers
Funeral Home, 35 Church Street
Office, 62 Main St. Branch, Jewett City

PLAINFIELD

F. W. Tillinghast & Sons
UNDERTAKERS AND EMBALMERS
CENTRAL VILLAGE, CONN.
Tel. Moosup 282-2

WILLIMANTIC

Avery & Van Zandt
Succeeding JAY M. SHEPARD
Established 1870
Funeral Directors, Embalmers
Sixty and Sixty-Two North Street
Willimantic, Conn.

Killourey Bros.
FUNERAL DIRECTORS AND EMBALMERS
59 Union Street, Willimantic, Conn.
Phone 290. Lady Assistant.

MONUMENTS

HARRINGTON & SON
Monuments and all kinds of cemetery works. 399 Franklin St. Sep22

WANTED—Miscellaneous

A GARAGE MAN wuz in Satdy nite who lives 12 miles out, 'n I wondered if he lost any money on such a cold nite. How wood he ever find it. Nobles, Pipins, Dexter cigars, 5 pack 30c. Murad cigarettes 20 for 30c, Manila cigars 10 for 25c. Nice lot of Briar Pipes 50c. Fagan's Smoke Shop, opp. Woolworth's. dec26 1t

WANTED—To drill your artesian water wells at low price. H. E. DeWolfe, Tel. 2406-2. dec22 6t

A. C. WHITE, repairer of watches, clocks, jewelry and talking machines, all work guaranteed. 14 Pratt Ave., Taftville. Phone 732. P. O. Box 524. dec22 1t

WANTED—Highest cash prices paid for second hand furniture, household goods, antiques, store fixtures and tools. Try me before selling. N. Weisinger, 22 Market St. Phone 2152. tf

MIRRORS resilvered and glass for every purpose. Norwich Glass Co., 5 Bath St. Tel. 2462. May28

WANTED—On presenting this ad we will tap and heel men's, ladies' or boys' soles with Plymouth composition double-wear taps and rubber heels at $1.35. Goldblatt's Shoe Store, 147 Franklin St., Norwich, Conn. May17tf

WANTED—Second hand antique furniture. Best prices paid. A. Bruckner, 107 Franklin St. Phone 559. Nov7d

CALL 817-3 for upholstering, crating, carpet and linoleum laying. Sep21tf

WHEN YOU WANT to put your business before the public there is no medium better than through the advertising columns of The Bulletin.

A Bulletin Want Advertisement Will Get It

FOR SALE

FOR SALE—Good Richmond coal range $20; airtight heaters $3.98; good mattress $5.00; other splendid used home furnishings at low prices. Repair parts for all makes of stoves. Norwich Used Furniture and Antique Exchange, 29-31 Shetucket street. dec26 tf

FOR SALE—2 cash registers, radiant gas heater, 2 long tables. Pasnik Co. dec5 1t

FOR SALE—Must be sold, a gas station, repair shop and accessories, business, centrally located, property and business for sale. There is also an 8 apartment house, with above property that must be sold. Investigate now. Burton, No 744 No. Main street. Phone. dec23 1t

FOR SALE—House of late Abby Woodworth, 85 West Thames, containing 8 rooms and attic, in good repair, good sized lot, can be arranged for two tenements, price right to close estate. Francis D. Donohue, 243 Main St., Norwich. dec10 tf

FOR SALE—Team wagon, old hay. Tel. Jewett City 103-4. no19tf

SILENT GLOW OIL BURNERS—Edward Rosseau, exclusive agent for Norwich, Taftville, Baltic, Occum, Plainfield and Jewett City. Address 40 Mathewson street, Jewett City. Tel. 68. nov19 tf

FOR SALE— Your choice of a large list of farms from 6 to 300 acres—some fully equipped with stock, tools & crops. A. C. Burdick, Realtor, Jewett City & Thayer Bldg., Norwich. Aug18tf

FOR SALE
To close an account. Three Lots on NORTH MAIN STREET, formerly owned by the SHETUCKET COMPANY, will be offered at a bargain price.
JAMES L. CASE, Realtor
Telephone 876.

43 acres, 4 miles from city, 1 mile from village and ½ mile from state road and motor bus line, 15 acres smooth plow land, balance pasture and woodland with abundance of wood for home use. Two-story, 8-room house, hot air heat and in the best of condition, good sized stock barn and poultry house. Just the place for truck gardening and poultry. An exceptionally well located property, price $4000.
TRYON'S AGENCY
Willimantic, Conn.

N. TYMCHECK
Real Estate Agent
Norwich, Conn. Tel. 2806-13
Offering good bargains in city properties and farms.
1. Cottage of 7 rooms, good sized lot on East Side, $4,000.
2. 8 room house with all improvements on Asylum street, $3,600.
3. 7 apartment house with all improvements, garage, good investment.
4. Farm of 53 acres, house, 2 barns, new hen house, plenty lumber, 3 miles from city $1,800.
5. 7 acres with two family house, barn, garage, 10 minutes walk from Franklin square. Price right.
New list of 400 other farms, city properties, candy stores, groceries, restaurants. Just call or see me before you buy.

Send for Circular describing an exceptional value in a 43-acre truck and poultry farm. Also numerous other attractive offerings.
TRYON'S AGENCY
Willimantic, Conn.

FOR SALE
Eight-room House. Bath, Garage, Garden, Fruit Trees. Lot is 50x175. Property in excellent condition. Owner leaving town. Will sacrifice.
JAMES E. MOORE
REALTOR.

FOR SALE—Musical Instruments

FOR SALE—Chickering piano at sacrifice price. 20 Spaulding St. dec21 tf

FOR SALE—New pianos in our Christmas sale at prices that cannot be duplicated anywhere. New player pianos $265, $395 up; new upright pianos $275, $325 up; new grand pianos $495 up. All of well known high grade make, fully guaranteed. Special sale terms. The Plaut-Cadden Co., Main St., Norwich. dec19 5t

FOR SALE—Orthophonic Victrolas, the gift for the whole family—on special easy Christmas terms. All styles in floor models from $95 up. Table Victrolas from $17.50 up. The Plaut-Cadden Co., Main St., Norwich. dec19 5t

FOR SALE—Exchanged upright pianos in fine condition. All famous makes. Many like new. $75, $95, $115, $125, $145 up. Attractive terms, low as $1.25 weekly. The Plaut-Cadden Co., Main St. Norwich. dec19 5t

FOR SALE—A Crawford 88 note Piano cannot be told from new $98. Hanover-Curland Co., 24 Franklin St. dec1 1t

FOR SALE—A $75 Victrola in perfect condition. $25 cash buys it. Hanover-Curland Co., 24 Franklin St. dec1 1t

FOR SALE—A beautiful Richardson piano in fine mahogany case for $149. Terms $2.00 weekly. Hanover-Curland, 24 Franklin St. dec1 1t

WANTED—Female

LADIES—Good pay for plain sewing, hand or machine; easy, spare time. No selling. Particulars free. Agee Dress Co., Terminal Annex building, Philadelphia, Pa. dec26 1t

WANTED—Stenographer at Conn. Agri. College. Apply to M. G. Athoe, Storrs, giving training, experience and salary expected. Tel. Willimantic 820. dec23 3t

LOST AND FOUND

LOST—Brown Collie dog, registration No. 58967. Finder notify Tel. 2835, reward. dec26 1t

LOST—Bank book, No. 83751, of The Chelsea Savings bank. Application for payment having been made, any person having a claim against this book must notify said bank within six months or lose their claim. Norwich, December 8, 1927. dec26 1t

FOUND—Male dog, no collar, breed hound. Inquire after 6 p. m. Mrs. Alfred Frechette, Moosup, Conn., Box 329. dec24 1t

LOST—Lunch box and bottle. Finder return to Bulletin Office or 6 Town St. Tel. 2355-5. dec24 2t

LOST—Lady's tan "zipper" pocketbook between McGrory Bldg. and post office. Liberal reward if returned to Macpherson's store. dec24 2t

LOST—About 3 p. m. Thursday, 2 small purses containing money and 2 keys. Finder will receive reward by leaving at 107 Franklin street. dec23 1t

LOST—Antique gold ring, set with three stones. Marked Geneva inside. Finder please notify Mrs. Philip A. Johnson and receive reward. Tel. 845. dec22 3t

FOR SALE—Cattle

FOR SALE—Five head tested cattle two cows, three heifers, will freshen in Jan. and Feb. Must be sold before Tuesday. Place Raymond Hill, Harry Fisher farm on state road. dec26 1t

FOR SALE—New milch cow, 5 yrs. old and calf. Mrs. Paster. Tel. 1582-5. dec24 1t

FOR SALE—Good Guernsey cow. Allen Latham. Tel. 2659-W. dec24 tf

A Bulletin To Let Advertisement Will Rent It

TO RENT

FOR RENT—Twelve room house on Durkee Lane. Suitable for rooming house or can be converted to business purposes. Apply at Bulletin Office. dec26 tf

TO RENT—Furnished room, all modern and central. Phone 211. dec26 tf

TO RENT—Basement at 65 Franklin St. Suitable for most any kind of business. Inquire at Bulletin Office. dec26 tf

FOR RENT—3 rooms and bath room $20.00. Inquire Pasnik Co. dec26 1t

TO RENT—Rooms for light housekeeping, steam heated. 38 Union street. dec23 tf

TO RENT—6 rooms and bath. 188 West Thames St. Tel. 2289. dec20 tf

TO RENT—Garage on Warren St. Tel. 1279. dec21 2t

TO RENT—Three rooms for light housekeeping, steam heat. Inquire 27 McKinley Ave. dec20 tf

FOR RENT—Unfurnished 3 or 4 rooms of a modern 6 room apartment. Steam heat, hardwood floors, janitor service, central location, moderate rental. Write Box 305 Bulletin. dec20 tf

TO RENT—Heated modern apartment at 59 Broad St. Beautiful resident section, available January 1st. Hanover-Curland Co dec15 tf

TO RENT—Furnished room, steam heated. 170 Broadway. Tel. 1204-5. dec12 tf

TO RENT—Apartment with all modern improvements. Call 47 Fairmount St. dec9 tf

FOR RENT—3 rooms, steam heat, bath, garage, also 6 room apartment. Phone 259. dec6 tf

FOR RENT—Garage or winter auto storage Hamilton avenue. Phone 2155. dec2 tf

FOR RENT—3 apartments, all modern improvements, finest residential location in city. Phone 2333. nov29 tf

FOR RENT—6 room tenement, all improvements, also garage. 42 Peck St. nov28 tf

TO RENT—Pleasant five room tenement. 622 Main St nov26tf

FOR RENT—5 rooms and bath. All modern improvements, at 44 Bentley avenue. Call 1253-5.

TO RENT—From Dec. 1st, one fine 7 room apartment in the Steiner mansion, 77 Church street. Inquire of Shea & Burke. nov10 tf

TO RENT—Apartment, 118 River avenue with or without garage. Apply H A. Wulf, 151 Main street. nov2d

FOR RENT—Half a house on Church St., near Broadway, all modern improvements. Apply. The Plaut-Cadden Co. Oct28tf

TO RENT—Nice tenement; all improvements; reasonable rent. Inquire Alexander's Shoe Store, 133 Main St. oct22tf

FOR RENT
Three beautiful apartments. Finest residential location. Inquire Princess Shop or phone 2333.

FOR RENT
The Fine Store
— at —
56-58 Franklin St.
Inquire at Bulletin Office.

For Rent
The premises formerly occupied by the Norwich Evening Record on Chestnut Street. Dimensions are about 60x100 feet. Being n a central location, they are suitable for any kind of business.
Inquire of
THE BULLETIN CO.

WANTED—Male

WANTED—Job holidays, Fridays, Saturdays, Sundays, short order cook or counterman. Write 1 Washington street. dec26 3t

WANTED—Radio sales and service man. Must be competent, honest and willing to work. Good opportunity for one who can make good. Write Box 88s, Bulletin. dec26 tf

MALE HELP WANTED—Salesmen to sell our high grade garden and field seed direct to planters. A good position with big income. Experience unnecessary. Cobb Co., Franklin, Mass. dec26 1t

YOUNG MAN with car for special work following up advertising matter. Permanent opportunity. About $32 to start. National concern. Write G. Maffry, 1030 Windsor Ave., Hartford, Conn., for appointment. dec26 4t

WANTED experienced salesman to sell an established line of a well known food product in Norwich and vicinity. In reply state age and experience, must be well recommended. A good opportunity for the right man. An acquaintanceship with the grocery trade essential. Reply at once to Box 666 Norwich Bulletin. All replies treated confidential. dec24 1t

WANTED
Experienced Dresser Tender
— Apply —
Jos. Hall & Son, Inc.
Trading Cove Mill

COAL AND WOOD

FOR SALE—Sawed seasoned cord wood. $10 per cord. Call. 1322-12. dec20 6t

SEASONED HARD WOOD and good slabs at low prices. John R. Lyman. Tel. 2617-W. dec7 1t

FOR SALE—Coal, seasoned wood and kindling; delivered anywhere. R. Shapiro. Willow St. Phone 504 or 1283-4.

FOR SALE—For quick service call Hilliton Wood Yard for good seasoned and hard wood. $6 per load, $3 a half load. Split or kindling 7 baskets for $1. Phone 1375. nov21 1t

FOR SALE—Slabwood in stove lengths $8 a cord, half cord $4.50. Hardwood in stove lengths $10 a cord or $5.50 a half cord. Delivered anywhere in city or Taftville and Baltic. Phone 1099-2. Charles S. Brown, Yantic. Prompt delivery. dec26 tf

FOX'S WOOD YARD—Good hard seasoned wood $10 per cord, $1 worth of kindling free with each cord. $5 half a cord, 7 baskets for $1. Phone 719. dec26 1t

CONTRACTOR

T. M. RENDALL
Contractor and Builder
Phone 48-2. Norwich

A Bulletin For Sale Advertisement Will Sell It

FOR SALE—Automobiles

FOR SALE—Cadillac touring car, reasonable offer takes it. West Side garage, 194-196 West Main street. dec12 tf

REBUILT CADILLACS—314 Cadillac brougham, rebuilt; 314 Cadillac sedan; 61 imperial sedan; 61 5-passenger sedan, 63 3 passenger coupe, 63 7 pass Suburban. Other makes: 1924 Special Six Studebaker touring; 1926 Master 6 Buick sedan, 1925 Standard 6 Buick sedan, 1925 Master 6 Buick sport, 1924 Paige brougham, model 66, 1927 Master 6 Buick sedan, 1926 Chandler sedan. A. C. Swan Co. dec7 tf

FOR SALE

1925 Ford Runabout—Balloon Tires	$115
Ford Touring	$60
Ford Touring	$40
Jewett Touring (new paint)	$125
Overland Touring	$85
1923 4-cylinder Buick Touring	$150
Hupmobile Speedster	$50
Rebuilt Fordson Tractor, guaranteed like new	$300

O. C. WOLFE, Inc.
THE ONLY AUTHORIZED FORD DEALER IN NORWICH

AT STUDEBAKERS,
1924 Studebaker light 6 Sedan
1927 Studebaker Dictator Victoria
1927 Studebaker Dictator Sedan
1925 Hudson 5-passenger Sedan
1926 Studebaker Standard Sedan
These cars are in excellent condition. Low down-payment and small monthly payments without excessive charge. You are under no obligation if you call 2280 for full information and demonstration.
T. N. M. LATHROP, Inc.
64-66 North Main St., Norwich, Conn

FOR SALE—RADIOS

ATWATER-KENT, Federal, Freed-Eisemann, Grebe, Freshman and Magnavox Radio Sets. We are authorized dealers for Norwich. Hanover-Curland Co. 24 Franklin street. dec1 tf

FOR SALE—6 tube Atwater-Kent model 35, brand new and guaranteed latest model, complete ready to play $98.85. Hanover-Curland Co., 24 Franklin St. dec1 tf

WILBUR RADIO SERVICE Sets, accessories and service of the better kind 315 Main St. Day phone 505; night phone 1424-15 Aug31

LEGAL NOTICES

AT A COURT OF PROBATE HELD at Norwich, within and for the District of Norwich, on the 24th day of December, A. D. 1927.

Present, NELSON J. AYLING, Judge.

Estate of Ades Laliberte, late of Norwich, in said District, deceased.

Ordered, That the Executor cite the creditors of said deceased to bring in their claims against said estate within six months from this date, by posting a notice to that effect, together with a copy of this order on the sign-post nearest to the place where said deceased last dwelt, and in the same town, and by publishing the same once in a newspaper having a circulation in said district, and make return to this Court.

NELSON J. AYLING, Judge.

The above and foregoing is a true copy of record.

Attest, HELEN M. DRESCHER, Clerk.

NOTICE

All creditors of said deceased are hereby notified to present their claims against said estate to the undersigned at 69 Franklin street, Danielson, Conn., within the time limited in the above and foregoing order.

his
GONZAQUE X LALIBERTE
mark
Executor

Business Notices.

ANTIQUE FURNITURE

I BUY ANTIQUE furniture, old books, papers, silver, pewter, pictures, glassware, tools, etc. Louis D. Ward, 4-6 Main St. Breed Hall Bldg. Norwich Tel. 1433 feb2d

ANTIQUE FURNITURE—The Boston Antique Shop, Angelo Masiello, prop. 55 Franklin St., Norwich, Conn. Established 1920. Tel. 707. We specialize in any kind of furniture work at moderate prices also deal in antiques. Aug8

AUTOMOBILE ACCESSORIES

TIMKEN TAPERED ROLLER BEARINGS

Norwich Auto Parts
Corner Main and North Main Streets.
Phone 2118.

Overhauling Repair Work
of All Kinds
AUTOMOBILES, CARRIAGES, WAGONS TRUCKS and CARTS
Mechanical Repairs, Painting, Trimming, Upholstering and Wood Work.
Blacksmithing in All Its Branches
SCOTT & CLARK CORPORATION
607 to 615 NORTH MAIN ST.

CONTRACTORS

P. F. SWEENEY
GENERAL CONTRACTOR and BUILDER
25 Chestnut Street.

ELECTRICAL CONTRACTORS

The Norwich Electric Co.
ELECTRICAL CONTRACTORS

42-44 Franklin Street
Phone Day or Night
143-2794 or 2747

A Bulletin Want Advertisement Will Get It

POULTRY AND PET STOCK

WANTED—All kinds of poultry; will call, anywhere; highest prices paid. Joseph Hovis. Tel. 1561. Willimantic. apr4tf

Business Notices.

INSURANCE

Norwich Land Title and Insurance Co.
Wishes You All
a Merry Christmas
and a
Happy New Year

MACHINISTS

BARBER'S MACHINE SHOP, L. and A. P. Guerin, proprietors, 23-25 Chestnut St. Tel. 2142. Does all kinds of machine and general repair work promptly day or night. Mar28d

MERCHANT TAILORS

SWABN THE TAILOR
HAS MOVED TO CLIFF STREET
Opposite Chelsea Bank Phone 2101

MONEY TO LOAN

Loans Loans Loans
Let Us Fill Your Money Bag
Make it a happy Christmas to you and your families by paying off your small bills and do your shopping for cash.
Cash buying has proven economy to hundreds of families in every walk of life. Why not do the same?
WE LOAN YOU FROM
$50 to $300
at a lawful rate of interest.
One Year Time to Repay
Every repayment reduces the interest cost. Strictly confidential. We have helped many others—why not let us help you?
The Thames Finance Corp.
CALL, WRITE OR PHONE
42 MARKET ST. PHONE 2199
Licensed by and Bonded to the State.

PLUMBING

T. F. BURNS
91 Franklin Street Norwich, Conn.

PRINTING

BULLETIN and RECORD job department now at Bulletin Office. Call 35-2

TREES AND SHRUBS

Fruit, Ornamental Trees and Shrubs
MAPLEWOOD NURSERY CO.
East Great Plain Tel. 858-2

TRUCKING

CALL 797 FOR
Local and Long Distance Moving
W. F. GORDON 80 Chestnut St.

Long Distance Moving and Expressing
Zimmerman, 17 Boswell Ave. Tel 1361

ARTHUR H. LATHROP
Auto trucking. Teaming and Expressing. Furniture and Piano Moving
Established 1872 Telephone 175

TREES TO CUT

T. J. CONNELLY—Tree cutter and remover. 65 Boswell Ave. Jun19

TRANSPORTATION

PASSENGER — Through service to Springfield, 3 times daily: 8:20, 1:35, 6:05, standard time. Springfield-New London Coach Co. For information, call Wauregan hotel. Tel. 704. Oct7

New York
Via New London Line
Fare $3.38 From Norwich
Staterooms Ready 7:30 P. M.
Lv. New London, Daily Except Sunday 11:00 P. M.
Due New York, Pier 40 N.R. (Houston St.) 7:00 A. M.
Returning
Lv. New York, Daily Except Sunday, 11:00 P. M.
Special Rates for Automobiles
Tickets and Staterooms at Railroad Station
The New England Steamship Co.

PLAINFIELD

Miss Agnes Lee is ill at her home.

Mr. and Mrs. Edward Bodoin were callers in Danielson recently.

Samuel Baldwin has returned from Backus hospital, Norwich. He continues ill at his home Misses Olga, Lena and Alice Gudreau motored to Danielson recently.

Reginald Burton was a recent caller in Providence.

Mr. Pat Delaney has accepted a position in the weaving department of the Lawton mill.

When the Children of Mary society held a Christmas party during the week at St. John's hall the entertainment consisted of the game "Doulsey", the prizes were won by Alice Langwill, Annette Patric. Miss Antinette Cote entertained as did Miss Sylvina Allard who gave a series of humorous songs and sketches. Miss Geneva Kelley sang several comic songs and several Christmas songs. The entertainment was followed by a lecture by Miss Jeanette Noel, the president. Miss Blanch Drignault played several banjo selections. The Rev. Fr. John Landry gave the girls a pin in cameo style but with a statue of St. Theresa in place of the cameo. Miss Louise Dione received the pin. The election of officers followed: Miss Alma Gobiele is president, Miss Viola Bodoin vice president; Miss Viola Mercier, secretary; Misses Noel, Daignault, Dionne, Bodoin, Bellard, served cheese sandwiches, coffee, cookies and Xmas candy. Each member received a hand-painted calendar.

The Ladies' auxiliary of St. Paul's Episcopal church held a Christmas party during the week at the home of Mrs. William Collins. Presents were distributed by Santa Claus. The hostess served refreshments.

On an evening during the week the choir of St. Paul's Church went to the home of Mrs. Ralph Crocker for the annual Christmas party. Games were played and an enjoyable evening was spent.

STONINGTON

Recent real estate sales include: Mary A. Palmer et al to William S. Hine of Tenafly, N. J., land on Old Mystic road in Road district, Andrew Perry to William S. Hine of Tenafly, N. J., land and 1-2 dwelling house in Road district; Bernard Halpin, heirs to Lavina and George Ferraro, land and building on West Broad street, Pawcatuck; Harley P. Chase post, No. 1265, V. of F. W. to Pawcatuck fire district, land at junction of west and south Broad streets, Pawcatuck; William F. London to Westerly Lumber company, lots 18 and 19 on London building sites, Pawcatuck; Calvin W. Wheeler, to dwin W. Northrup, lot on state highway near Montauk avenue.

Saturday afternoon, Miss Marguerite B. Sliney, R. N., distributed dinners to the worthy families in Stonington and baskets of fruit to shutins. The Atwood Machine company loaned their truck for this purpose. These dinners are made possible by the Visiting Nurse association and donations from individuals.

Schooner Reliance, Capt. G. C. Eldredge, was in this port Friday.

The meeting of the J. F. Trumbull, W. R. C., will be held this (Tuesday) evening.

John P. Chevalen, U. S. N., stationed at Hampton Roads, Va., is spending the week at his home here.

Irving R. Rowe has returned home after spending a few days at Johnson City, Tenn.

Mr. and Mrs. Harold Thorpe of Glen Ridge, N. J., are guests of Mr. and Mrs. George H. Robinson.

Warden and Mrs. Cornelius B. Crandall are spending the holidays in Springfield, Mass.

Joseph Schepis of New York spent Saturday as the guest of his brother, Paul Schepis.

Mr. and Mrs. H. S. Staplins and family are guests of Montville relatives.

Harry W. Babcock is spending the holidays in Providence, as the guest of Mr. and Mrs. H. R. Palmer.

George Sylvia of New York is visiting his mother, Mrs. P. G. Sylvia.

Miss Lina Walsh of New York is the guest of her sister, Mrs. Edwin Stanton.

Frank Conners is spending a vacation in Worcester.

NOANK

The boat Betty C., Capt. Chris Christine, came from a few days' fishing around Newport with 29 barrels of fish. The schooner also caught a 14 pound lobster in it's net and that doesn't happen so late in the season. The lobster had only one claw. It was seven inches across and 11 inches long. Captain Chris had it on exhibition at the North dock Friday and will ship it to New York market and see what it is worth. This season lobsters were bringing 48 cents a pound and the highest the fishing fleet ever knew.

Miss Grace Fitzpatrick is home from New York to spend Christmas.

Willis Smith of New Brighton, N. Y., is visiting his parents, Mr. and Mrs. John Smith.

Capt. George Brooks in his boat Julia was fishing with the fleet off the shore of Block Island Friday. When putting his net aboard the boat in a heavy load of fish there was a black suit-case marked Long Sam Barrett, of Chicago. In it was a tooth brush and a comb with brush. Captain Brooks thinks Mr. Barrett was going to Boston by steamer and lost the case overboard.

Noank Boy Scouts' basketball five lost a close game to the Fighting Irish team in Mystic Friday evening by 22 to 14. The Scouts' pass work was good but it was one of the nights when the ball would not stay in the basket. The Scouts fought every inch of the way for a victory but the boys in the green suits had too much of a lead. The Scouts came back to the village with the short end of the score 22 to 14. Robertson, with his shooting and Butson's floor work made them stars for the Scouts. Snappy Donahue made 12 points for the Irish team. His name goes down on the score book as the outstanding star for the evening. Referee Foote; scorer, Nell Morrison; timer, Eddie Morgan.

Mrs. Fannie Knight and son, Douglas, are spending a few days in Stamford.

Robert Maynard of Staten Island, N. Y., is home for a few days' visit.

Harry Edie of Cornfield Lightship is home on a 10 day leave.

On Friday evening at the D. of A. grounds on Elm street, the large community Christmas tree was lighted with over 100 electric lights of all colors. They illuminated the street, also the sky. It was seen a long way off and is something new for the village. About 200 came to see the tree, many from out of town. One little child said, "Where is Santa Claus, so we can get our presents? Has he come from the north pole in his auto yet?" A short program with vocal and instrumental music and carl singing by the Baptist and Methodist church choirs was enjoyed. After that sandwiches and coffee were served. The tree will stay up till after New Year's.

The death of Sidney Collins, 22, after a long illness in Rhode Island, came as a shock to relatives and young friends in the village Friday. He was a former Noank boy and well liked by everybody. He lived on the Crouch farm at Fishtown for years, then moved to Groton with his father and mother. His father, William Collins, died two years ago.

Avery ice house in Mystic is being repaired by a Noank contractor so the owner can get ready for his season's stock of ice.

William Banks has returned from a short visit in Hadley, Mass.

Angus McQuarrie of Montauk, L. I., is calling on relatives in the village.

Many basketball fans went to Mystic on Friday evening to see the Shamrocks and New London battle out on the court.

Leland MacGrath is home after a month's visit in Brooklyn, N. Y.

Leonard Mosher of Greenport, L. I., was calling on friends in Noank recently.

H. E. Robertson has returned from Block Island.

A Bulletin To Let Advertisement Will Rent It

ANSWERS TO "WHAT DO YOU KNOW"
(Questions on Page Four)

Answers.

1—"Bud" Counihand, of the New York World.

2—In the Norwich Bulletin.

3—The New London, Willimantic and Palmer.

4—Ledyard.

5—Dr. L. L. Button.

6—Thomas Bliss, an original proprietor.

7—In 1899.

8—Fishermen believed that the shad did not run heavily till it bloomed.

A Bulletin For Sale Advertisement Will Sell It

POETRY

A Song of Christmas

Chant me a rhyme of Christmas—
Sing me a jovial song—
And though it is filled with laughter,
Let it be pure and strong.

Sing of the hearts brimmed over
With the story of the day—
Of the echo of childish voices
That will not die away.

Of the blare of the tasseled bugle,
And the chimeless clatter and beat
Of the drum that throws to master
Squadrons of scampering feet.

But, O let your voice fall fainter,
Till, blent with a minor tone,
You temper your song with the beauty
Of the pity Christ had shown.

And sing one verse for the voiceless,
And yet, are the song be done,
A verse for the ears that hear not,
And a verse for the sightless one.

For though it be time for singing
A merry Christmas glee,
Let a low, sweet voice of pathos
Run through the melody.
—James Whitcomb Riley.

"Bells Across the Snow"

O Christmas! merry Christmas!
Is it really come again,
With its memories and greetings,
With its joys and with its pain?
There's a minor in the carol,
And a shadow in the light,
And a spray of cypress twining
With the holly wreath tonight,
And the hush is never broken
By laughter light and low,
As we listen in the starlight
To the "bells across the snow."

O Christmas! merry Christmas!
'Tis not so very long
Since other voices blended
With the carol and the song!
If we could but hear them singing
As they are singing now,
It we could but see the radiance
Of the crown on each dear brow,
There would be no sigh to smother,
No hidden tear to flow,
As we listen in the starlight
To the "bells across the snow."

O Christmas! merry Christmas!
This never more can be!
We cannot bring again the days
Of our unshadowed glee.
But Christmas, happy Christmas,
Sweet herald of good will,
With holy songs of glory
And peace and holy gladness still
For peace on earth and hope may brighten,
And patient love may glow,
As we listen in the starlight
To the "bells across the snow."
—By Frances Ridley Havergal.

HUMOR OF THE DAY

Mable—"She's just flirting."

Mae—"I think it's much more serious. I saw her inspecting his car."—Washington Star.

Fred—I was going to propose to Mavbelle and she cut me short.

Earl—Wouldn't consider it, eh?

Fred—Not a bit. She said "yes" before I got started.—Life.

Club Member—"I say, old fellow, a man I know is charged with stealing whiskey. Will you take the case?"

Lawyer (absently)—"Sure, send it around to my office."—Passing Show.

Uncle John—Can you tell me what the calendar is for, my boy?

Nephew—Yes, uncle. It's to keep us from forgetting Thanksgiving day and Christmas.—Boston Transcript.

A man who had purchased a used car took it back to the deal for examination. "What is wrong with it?" he was asked. "Well, you see, explained the owner, "every part of it makes a noise except the horn."—Montreal Star.

The conductor—"Pardon me, madam, but your girl seems more than 12."

Lady—"Would you take me to be the mother of a girl of that age?"

"Lady, don't tell me you're her grandmother."—Answers, London.

Pauline—That good looking boy from the boarding house kept smiling at me at the theater last night. Nervy, I call it.

Elizabeth—Really? Where was he sitin?

Pauline—Oh, just behind me!—Pathfinder.

Two flappers were discussing a male acquaintance, and one of them stated that she disliked him.

"But if you dislike him," observed the other, "why did you let him kiss you?"

"Well," was the reply, "one can't be downright rude, you know!"—Tit-Bits.

KALEIDOSCOPE

In 1925 there was produced in the United States 4,673,000,000 pounds of soap.

Canada's national preserve, Wood Buffalo park, is half the size of Scotland.

Street cleaners in Portland, Ore., wear lights that they may not be hit by motorists at night.

Mrs. Hilda Moss of Birmingham, England, who has no children, was arrested for stealing six baby carriages and confessed.

Not a single child of school age was in Tuscarora, metropolis of Nevada, in the early eighties, when it had a population of 15,000. Now it is a ghost city of fifty inhabitants, none of whom is under the age of twenty.

Verbal snobbery has entered the apartment renting business in Paris as a result of the housing shortage. In the higher-priced residential districts, one n olonger sees many signs reading "Apartment to Sell," or "An Apartment to Rent." Today the placards inform one that there is an "Apartment Susceptible to Being Leased."

The skeleton of a giant of the ice age, 6 feet 11 inches tall, was found in perfect condition at Latoyust, Urals, when excavators were digging a foundation for a theatre. The skeleton of the prehistoric man is almost complete, according to scientists who have examined it. They consider it of the highest scientific importance, and it will be exhibited.

Mrs. J. W. Deering probably holds the record for knitting mittens for the boys and girls of Portland, Me. Mrs. Deering has averaged more than seventy pairs of mittens a year for forty-eight years. This year she has knit 110 pairs, and of these fifty pairs will be given to the Boys' club and the others will go to the Home for Friendless Boys and the Orphan Asylum.

W. H. Holman, ninety-year-old resident of Fulton, Mo., has receipts given when salt was legal tender, the slips calling for so much salt to apply on account. He also has tax receipts given his grandfather in 1806 that were written on plain pieces of paper with pen and ink, printed tax receipts being unknown then. The tax on 400 acres of land was $1.85 in 1806.

Berlin has the first woman patent attorney in Germany, Fraulein Frelda Herzfeld-Hoffman, a physicist, decided there was more money in advising inventors how to protect the results of their investigations than there was in sitting behind Leyden jars and other physical laboratory paraphernalia. She therefore switched over from science to law and recently qualified.

All the glass in the side of a new sedan owned by a Danforth (Me.) man was smashed by the horns of a big bull moose. The driver saw the animal ahead of him in the road and blew his horn, but the creature refused to get off the road and the automobile was crowded almost into the ditch in getting by. The moose turned his head suddenly and raked the car with his antlers, sweeping out the glass.

NIANTIC

The Niantic Fire department holds a whist Friday evening at the engine house.

The Congregational church held its Christmas exercises and tree at the church Saturday evening. The program was in charge of the pastor, Rev. Y. O. Main.

The Harmony club will meet Thursday afternoon with Mrs. Clarke Latham.

The Black Point club will meet Tuesday afternoon at the home of Mrs. Benjamin Chapman.

Niantic lodge, No. 241, New England Protection met at the lorge room Thursday evening. Following the session the members had a Christmas tree. Refreshments were served by the chairman of the entertainment committee, Mrs. Susie Rogers and her staff.

Mr. and Mrs. Edward E. Morton have closed their home in East Main street and left by auto for Tampa, Fla., to spend a few months with their son-in-law and daughter, Mr. and Mrs. F. Gerard Connors.

Friday evening in the church audiitorium the Sunday school of the Methodist Episcopal church gave a Christmas concert, followed by gifts distributed from a Christmas tree on the arrival of Santa Claus. Last Saturday evening several members of the Epworth league tendered Mr. and Mrs. Robert Catto a surprise at their home on the eve of their departure

TAFTVILLE CRESCENTS OPEN SEASON TODAY: OTHER GAMES ON HOLIDAY BILL

Eastern Connecticut fandom has four delectable basketball games served up for the holiday meal.

The Taftville Crescents open their home season this afternoon at 3 o'clock at Parish hall, playing the widely known All-Manchester quintet. At the Y gym in the city this evening the C. F. C. meets one of their strongest rivals, Battery E of Westerly and at Danielson Town hall this evening the Danielson Town Team hooks up with the strong Southbridge (Mass) five. All of these games look mighty promising as the teams seem well matched and some highly capable performers are included on their rosters. In Willimantic tonight Company C meets the Hartford National Guards.

Taftville-All-Manchester

Manager Red Burrelle will trot his strongest lineup onto the floor this afternoon to oppose All-Manchester. The Crescents, greatly benefited from the game with Danielson last week, intend to break into the win column today but to the average fan it seems that they have picked a mighty poor time for that event. The Silk Town outfit comes here a grand "rep", having campaigned throughout southern New England with real success. In their last five games they have piled up 182 points.

Although this is the first season together for the team as a unit the members are showing little effects of inexperience in team-play. Three of the best high school players in the state fill in with well-known semi-pro teesers to make a real formidable machine. Ty Holland, last year's South Manchester High captain will run with Faulkner, veteran player, at forwards with Boyle at center, another one not new to the game. In the backcourt there is Farr, formerly of the high school in the Silk Town and Mantelli, formerly of the Hartford Dixies at guards. Gorman, the third ex-school-boy player and Irish will be held in reserve. A fast preliminary between the Taftville Whirlwinds and Baltic Maroons is also scheduled for the banner opening holiday attraction in Taftville today.

C. F. C.-Battery E

After Mr. Fan has thoroughly digested the Taftville program he can journey down town and visit the Y where another game that looks like a headliner is booked. The C. F. C. beat Battery E in Westerly opening their season by doing so. There was much bitter feeling in this game and whether this will have any effect on this game is not known. The local team has lost but one game to date and tonight should find them in a precarious position regarding this record for the Rhode Island team comes here with an extra determination to come out ahead. These two clubs have taken this game as a sort of "ancient rival" affair and tonight's edition should be by far the hardest fought of their stirring tussles.

The C. F. C. will probably lineup Brown and Capt. Lambert to the forwards with Neil at center and Ludlow and Davis at guards. The Westerly lineup will in all probability be Lamb, Dionne and Barber at forwards with Searles or Hall at center and Kingsley, Harvey and Spry at guards. A fast preliminary is also scheduled.

Danielson-Southbridge

The Danielson Town Team, now seemingly in its stride after a series of heartbreaking reverses, looks to be in for a tough evening in taking on the Southbridge, Mass. five. This team has been having success playing throughout central Massachusetts and it comes to Danielson with a good record.

Danielson looked good in first piling up points and then staving off that second-half Taftville Crescents attack last Thursday and tonight in the Town Hall she expects to be just as good. Danielson will probably pick from Keech, Schofield and Reeves at forwards, Armington at center and Potter, Blakeley and Godreau at the guards. The Southbridge lineup has not been announced. A fast preliminary is slated.

Co C-Hartford Guards

Willimantic will not be without its basketball this evening when the Hartford National Guards come to tackle the local service quintet at the Armory. Although neither team has a remarkable record still a stiff contest is looked for.

The rivalry always evident when two teams of the service tangle is also expected to be something of a magnet for the Thread City crowd. Two well known coaches, Paul Bitgood of Conn. Aggies fame and "Babe" Allen of Bulkeley High of Hartford are expected to attract attention. Bitgood recently signed with the Willimantic team and Allen also coaches the Hartford outfit.

The will probably lineup with Hagberg, Gilligan and Pickett at the forwards with Oldershaw at center and Bogard, T. Meikle and Rabinowitz at guards. Hartford will have Carroll, McCollum and Clough at forwards with Gallagher and Allen at center and Riker and Nolan at guards.

The game starts at 8.15 and there is also a preliminary between two Willimantic teams.

HUNTER GIVEN TOP PLACE IN EAST TENNIS RANKING

NEW YORK, Dec. 25—(AP)— Frank Hunter, Davis Cup and doubles champion, partner of "Big Bill" Tilden, tops the 1927 ranking list of the eastern lawn tennis associations, comprising the New York State and Metropolitan district. The list made public today shows that Hunter and Dr. George King traded places. King was at the crest of the heap for 1926 and Hunter third but the order is reversed for this year as a result of Hunter's sensational come-back.

Jean Van Ryn, Princeton star, who was No. 13 a year ago, leaps to second place for 1927, one of the most startling advances ever recorded in the rankings.

Others in the "first ten" of the second group are Herbert L. Bowman, Jerome Lang, Frank Shields, Julius Ligeon, Clifford R. Marsh, Jr., Elmer F. Griffin and Gregory Mangin.

Mrs. Molla B. Mallory remains the No. 1 player in women's ranks, a position she has held for the past dozen years in this district's competition. Miss Eleanor Goss is No. 2 and the others in the "first ten" as follows: Mrs. B. F. Stenz, Mrs. H. P. Falk, Mrs. J. S. Taylor, Miss Edith Moore and Miss G. Dwyer.

Basketball Today
PARISH HALL
At 3 P. M. Sharp
Taftville Crescents
vs.
All-Manchester
FAST PRELIMINARY

BASKETBALL GAMES IN THIS VICINITY THIS WEEK

Monday

All-Manchester at Taftville Crescents 3 p. m.

Battery E (Westerly) at C. F. C. 8 p. m.

Southbridge (Mass) at Danielson Town Team, 8 p. m.

Wednesday

Boston Whirlwinds at Plainfield Pros, 9 p. m.

Thursday

Phantom A. C. (New Britain) at Y Emps, 8.30 p. m.

Senior Church league games at Y gym. 7.30 p. m.

Emmet Guards (Worcester) at Danielson Town Team, 8 p. m.

Saturday

Y Outlaws vs. (opponent unnamed as yet), 8 p. m.

Probably the holiday rush, probably the touch of cold weather lately and maybe both and something else nevertheless, the coming week brings to eastern Connecticut fans some promising basketball games. A real strong lineup is the above list of games and one that should provide some good basketball.

Several champions and near-champs are coming to test the quintets of the section. The Boston Whirlwinds are just about the strongest thing in New England while the Phantom A. C. of New Britain are rated state junior Y. M. C. A. champs. The Emps are the only undefeated team in eastern Connecticut so that these two teams should provide real action. The Emmet Guards claim the championship of Worcester, Mass. county.

Tonight's games look like real battles and the holiday crowd seems in for a real evening of action and then on to Wednesday we find the feature tilt of the week. Thursday is marked with the same quantity of games as tonight while closing the week the Y Outlaws, a collection of local stars will meet a strong team, which has not yet been selected.

The Academy will be idle this week because of the vacation while the other high schools who have opened their season will also rest.

ACADEMY SUSPENDS DRILL UNTIL AFTER THE HOLIDAYS

The Academy basketball team has suspended activities until after the holidays. The squad already has nearly two weeks of practice in and with the first week in January still available Coach Whitney thinks that his charges will be in tip-top shape for the opening game Saturday, Jan. 7 with Plainfield at the Y gym.

A tentative lineup for that game would place Red Fagan or Dave Tigar and Joe Viau at the forwards with Les Pingree at center and Capt. Jim Kelly and Buck LaCroix at guards.

Although the opener is two weeks off still preparations are now being made by the management for a large crowd. The late start this year as compared to the initial campaign in 1926-27 has only increased interest in the Red and White's basketball doings.

When workouts ceased the middle of last week there were at a fairly advanced stage so that with th resumption on Tuesday, Jan. 3 the local schoolboys can get down to the real final parts of the drills. Games will come thick and fast once the season opens and the squad will have to be ready from the start.

BATTERY E LOSES TO FAST PAWTUCKET TEAM

(Special to The Bulletin)

Westerly, Dec. 25.—In the Saturday night basketball game in the Dixon street state armory the basketball team of Battery E, 243rd R. L. C. A. C., was defeated by the Woodbines quintet of Pawtucket, R. I., by the score of 48 to 6. The score at half time was 21 to 18 against the battery boys. Center T. Enright was the chief point getter for the visitors with 16 points to his credit. There was a small gallery of fans to witness the match which was followed by dancing.

PITTSBURGH TEAM WILL ENTRAIN FOR WEST TODAY

PITTSBURGH, Dec. 25.—(AP)—Twenty-four University of Pittsburgh gridders will entrain tomorrow night for Pasadena, Cal., where the Panthers will encounter Leland Stanford in the Tournament of Roses game on Jan. 2. Dr. John D. Sutherland, head coach, will lead the squad, which will also be accompanied by assistant coaches, managers, a physician and trainer.

The players selected to make the trip were described as those who were regarded as having given most to the Pitt cause in the past, and who were best fitted to contribute to a Pitt victory at Pasadena.

Tunney Has Quiet Christmas

MIAMI BEACH, Fla., Dec. 25—(AP)—Gene Tunney, heavyweight champion of the world, enjoyed a sunshiny and quiet day of rest and recreation for his Christmas. He arose early, attended mass, and then read through a pile of telegrams at breakfast. In the afternoon, he donned bathing togs and went to the beach for sun bath and an occasional short swim.

Barbee Sold to Portland

PHILADELPHIA, Dec. 25.—(AP)—Dave Barbee, outfielder, has been sold to the Portland club of the Pacific Coast League by the Philadelphia Athletics, it was announced at club headquarters today. Manager Connie Mack did not disclose the sale price for the player who was farmed out to Reading in the International League last season. Barbee was recalled in the fall and played in several games for the Athletics.

Tigers Retain Lead

BOSTON, Dec. 25—(AP)—The Boston Tigers retain their hold on first place in the Canadian-American Hockey League, although their lead was reduced to a game and a half over Springfield as a result of last week's contests. The standing:

	Won	Lost	Td.	Pts.
Boston	8	4	1	17
Springfield	6	4	2	14
New Haven	5	5	2	12
Philadelphia	4	6	1	9
Providence	3	6	3	9
Quebec	2	4	3	7

Senators Buy Two Players

WASHINGTON, Dec. 25—(AP)—President Griffith has announced the purchase of two more players for the 1928 edition of the Washington Senators. Roy, a pitcher, and Smith, a shortstop, were bought outright from Kansas City of the American Association. The former once had a trial with the Cleveland Indians.

TODAY'S SPORTS

RACING—Continuation of meetings at New Orleans, Havana and Tijuana.

FOOTBALL—All-Star East vs. All-Star West teams, at San Francisco.

All-Southern vs. All-Pacific Coast teams, at Los Angeles.

ROWING—Major Goodsell vs. Bert Barry, for world's professional sculling championship, at Vancouver, B. C.

GOLF—Annual Midwinter tournament opens at Pinehurst, N. C.

BILLIARDS—New York State pocket billiards championship opens at New York.

BOXIN—George Godfrey vs. Soldier Jones, 10 rounds, at Pittsburgh.

SHOOTING—Annual Yuletide Handicap trapshooting tournament, at Lebanon, Pa.

SPORT SLANTS

By ALAN J. GOULD

(Associated Press Sports Editor)

NEW YORK, Dec. 25—(AP)—Nearing the close of his 25th year with the National League and entering his tenth as president, John Arnold Heydler sees these factors as the chief fruits of the game's development to unprecented heights:

First, faster and snappier play, brought about by changes in the rules, the ball and keener competition.

Second, greater defensive skill in the outfields.

Third, the influence of impartial newspaper reports of the games in contrast with formerly partisan accounts, and, coupled with this, better umpiring.

Fourth, maintainance of "popular prices" for the games, only slightly increased in 25 years as compared with the ten-fold greater cost of operating major league teams.

Fifth, the impetus supplied by Babe Ruth in popularizing the long-hitting type of play, and the governing influence of Commissioner Kenesaw Mountain Landis.

"It was a great game in the old days but is a greater one now," Mr. Heydler is convinced from his observations and close connection with the game over more than two score years.

"There is no other sport in our country with so wide an appeal and no sporting event anywhere that holds the sustained interest that the World's Series does once a year.

"We must thank the American league for that. We looked on that league as an interloper, a bad thing for big league ball, when it first was organized, but we know better now. It has been the best arrangement that could happen to have the two leagues go along, providing the keen rivalry they do, and widening the influence of the game.

"But you can't compare the old time teams with those of the present day. I think the game is better now than ever before; better to watch and filled with more skillful play, but is a different game. Rules and a livelier ball have changed much of it. Comparisons are best restricted to periods of similar play.

"I don't think it is fair to compare the old Orioles with the present-day champion Yankees. The Orioles relied on speed, brains and the bunt. The Yankees are a great all around club but principally heavy hitters. Where the Orioles played for one run, and usually made it decisive, the Yankees and other clubs nowadays play for a "big inning." One run isn't more than a drop in the bucket now.

"Improvement in outfielding skill is one of the most striking features of development to me. A one-handed running catch of a scoop of a line drive was a novelty in the old days. Now the outfielders make great catches as a part of the day's work. They play their positions better. There is ten times the skill to outfield play now that there was 25 or 30 years ago, in my opinion. Jimmy McAleer was one of the greatest old-time outfielders, on defense, but he was an exception. There are dozens with the same sort of skill today."

It is interesting to note that it was Mr. Heydler's penchant for statistics that first brought him into the official family of the National League, although he had served for some time previously as umpire.

Mr. Heydler was working on the Washington Star at the time that the late Harry Pulliam became president of the National League in 1903. One of the first things Mr. Pulliam discovered was that the league had no official averages for the 1902 season. Nick Young, the retiring president, told Pulliam, "The only man I know who can furnish those averages of John Heydler."

Heydler had them, he had compiled the figures for years, after regular working hours, because of his absorbing interest in the game. Mr. Pulliam engaged Heydler on the spot as his private secretary, a post he took over in March 1903.

Serving in his job, until 1909 Mr. Heydler was elected secretary-treasurer of the league, serving also as acting president in 1909 when Pulliam died and again in 1918 when John K. Tender resigned. In December 1918 Mr. Heydler was elected president, as well as secretary treasurer.

BASKETBALL BRIEFS

Three big games today and the Norwich fan has two of them. Maybe he is being repaid for the dull over-the-week-end.

The state league has only one game this week, that Hartford at Waterbury Thursday.

New Haven Atlas now look like the first half winner with New Britain posibly having a chance. The Elm City club has won six and lost one, a lead of a game and a half over New Britain in second place. The first half closes the first week of January.

The series at the close of the season betwen the first and second half winners (if and where) should be interesting.

"Steffy Stavinitsky, also of the Plainfield Pros, continues to roll up a healthy number of points for the Meriden Endees. He scored 19 in one game last week.

The team in the Intercollegiate league are now tuning up for the opening of this important loop. The first game comes Saturday Dec. 31 with Yale and Pennsylvania grappling at the Palestra in Philadelphia.

Yale has its second annual collegiate basketball tournament this week. Four teams are entered with fives from N. Y. U., Vermont and Holy Cross the visitors.

The Hartford Yankees hae the Renaissance Colored Five of New York the opposition Tuesday night.

BASKETBALL RESULTS

Local

No games.

Scholastic

Meriden Boys' club 28; New Haven Hillhouse Alumni 26.

Cathedral Collegiate 39; Stamford 31.

State League

New Britain 3; Bristol 25.

American League

Washington 24; Chicago 17.

ALL-EAST VS. ALL-WEST GRIDIRON BATTLE TOPS TODAY'S SPORT EVENTS

SAN FRANCISCO, Dec. 25—(AP)—East and West clash for gridiron supremacy here tomorrow in a charity game bringing together some of the greatest football stars in the country.

Such luminaries as Bruce Caldwell, fleet halfback who made gridiron history at Yale this season and Herb Joesting, All-American fullback of Minnesota, stand out in the Eastern lineup. Only a little less prominent are Presnell, Nebraska halfback, Amos, Washington & Jefferson, who will hold down the quarterback berth, Reitsch, Illinois center, and Scott and Fishwick, both ends on Yale's powerful team this year.

The western eleven, overshadowed somewhat in the matter of individual stars, nevertheless boasts a sterling aggregation—the pick of the region from the vast expanse of Texas to the pacific northwest.

Coach Grin, E. Hollingbery's squad includes Morton Kaer, former southern California ace and All-American halfback in 1926, Nick Kutsch, former Iowa backfield flash now playing with the Olympic club here, Joel Hunt, fleet halfback of this year's Texas Aggies, and Pat Wilson, Washington fullback.

The line numbers such men as Lloyd Yoder, Diehl, Idaho guard, and Sikes, end from Texas A. & M. Yoder, now with the Olympic club, received mention as an All-American tackle while at Carnegie Tech.

Andy Kerr, Washington & Jefferson coach and head of the eastern team, has whipped his players into top form for the contest. Twice last week, the fiery little coach sent his eleven against Stanford in hard scrimmages and he has imbued his men with one idea—bring home the honors for the East.

In two previous games—1925 and 1926—western football triumphed over the eastern game by narrow margins.

In the first classic, "Brick" Muller, greatest end ever developed at California, snagged a pass and slipped over to give the West a 6-0 victory. Last year, East kicked a field goal to take a three point lead early in the game, but a closing drive netted a touchdown for the West and a 7-3 win.

Chances for an eastern victory this year have been enhanced by hard rains during the past few days. On a wet field, the heavier backfield of the east eleven is expected to dominate the play. Average weights of the two starting squads show that the eastern backfield will tip the scales at 188 3-4 pounds against an average of 171 3-4 pounds for the West. Both lines will average the same—about 190 pounds.

Starting lineups:

EAST	Pos.	WEST
Fischwick, Yale	L. E.	Sikes, Texas A. & M.
Randels, Nebraska	L. T.	Yoder, Olympic Club
Baer, Michigan	L. G.	Brewster, Texas Christian
Reitsch, Illinois	C	Carrothers, St. Ignatius
Hanson, Minnesota	R. G.	Diehl, Idaho
Douds, W. & J.	R. T.	Hicks, St. Marys
Scott, Yale	R. E.	Matthews, Texas Christian
Amos, W. & J.	Q. B.	Kutsch, Olympic Club
Presnell, Nebraska	L. B.	Kaer, Southern California
Caldwell, Yale	R. H. B.	Hunt, Texas Aggies
Joesting, Minnesota	F. B.	Wilson ....-Washington

American League Soccer

At New York: New York Giants 7; Providence 2.

At Brooklyn: Brooklyn Wanderers 4; Boston 2.

At Newark: Fall River 3; Newark 0.

CENTRAL DIST. CONTRIBUTORS TO THE UNITED WORKERS

The list of contributors in the Central district No. 2 to the United Workers is as follows:

Mrs. Pellerquin, Mrs. Anderson, Mrs. LaMorey, Mrs. Harvey, Mrs. Manice, Mrs. McGill, Mrs. O'Rourke, Mrs. Dombroski, Mrs. Newbury, Mrs. R. P Spear, Mrs. Henry Gallup, Miss Sue Gallup, Mrs. Patrick McGill, Mrs. Nellie Bellicki, Mrs. Austin Furlong, Mrs. Joseph Corcoran, Mrs. Dennis Moran Mrs. Frank Connelli, Mrs. Edward La Chapelle, Mrs. Henry Craney, Mrs. Thomas Eccleston, Mrs. Francis Kelley, Mrs. Annie Holmes, Miss Maggie Ahearn.

Mrs. Lila Corcoran, Miss Nanette Carrington, Mrs. John Foley, Mrs. Alfred Lemoine, Mrs. Mary Moore, Mrs. Michael O'Connor, Mrs. Dennis Shea, Mrs. Charles Twist, Miss Mary Donnelly, Mrs A. H. Tefft, Mrs. Matthew Thune, Mrs. Otto Ernst, Mrs. Arthur Grodotski, Miss Mary Hallahan, Mrs. Oscar Main, Mrs. E. T. Phillips, Mrs. F. C. Sage, Mrs. A. Smith, Mrs. Joseph Sullivan, Mrs. Mulcahey, Mrs. Julia Brock, Mrs. Edward McCaffery, Mrs. Robert Brooks, Mrs. Dennis Ryan, Mrs. Joseph Tomaino.

Misses Cadden, Mrs. James Crawford, Mrs. Fred Crowell, Mrs. Charles Greenman, Mrs. Joseph Hall, Miss Flora Hall, Mrs. Martin Jensen, Mrs. Walter Gilbert, Miss Isabel Mitchell, Mrs. Aurin Payson, Mrs. Robert Perkins, Mrs. Frank Turner, Mrs. W. K. Tingley, Mrs. James Woods. Mrs. Will Quinn, Mrs. Joseph Marshall, Mrs. Herbert Wightman, Mrs. Don Houghton, Mrs. Carl Young, Mrs. Corneau, H. T. Brown, Mrs. Samuel Smiley, Mrs. J. Frank Corey, Mrs. Joseph Callahan.

Mrs. Richard Moran, Mrs. Thomas English, Mrs. Joseph Yerrington, Mrs. J. W. Burke, Mrs. W. J. Bailey, Mrs. C. H. Allen, Mrs. J. Lincoln Crawford, Miss Maud Allen, George A. Yakis, Charles E. Rogers, Nelson Church, Miss Agnes Raphael, Mrs. G. E. Rogers, Mrs. Augusta Chapman, Miss Lillian B. Hawes, A. Cohn, H. F. Hanlgan, Albert Fournier, Mrs. Charles Preston, Mrs. Channing Huntington, Mrs. E. J. Ravenell, Mrs. George Shefer.

Mrs. Anna Schultz, Miss Nellie Howie, Mrs. Joseph Fields, Miss Edith Ellis, Mrs. John Shea, Miss K. E. Murphy, Miss Susan Allen, Miss Hazel Anderson, Mrs. John Barber Mrs. Louis Brinkman, Mrs. John Carney, Mrs. Charles Combies, Mrs. Clara Crawford, Miss Emma Dawber, Miss Ella Fanning, Miss Josie Grosvenor, Mrs. Edwin Hill, Mrs. Joseph Johnson, Mrs. Lichenstein, Mrs. George Lord, Miss Lynch, Mrs. John Mara.

Mrs. Thomas MacClenahan, Mrs. Noyes, Mrs. W. T. Olcott, Mrs. John Riley, William H. Shields, Sr., William H. Shields, Jr., Mrs. George Spotten, Mrs. George A. Stanton, Mrs. George A. Stanton, Mrs. Byron Wightman, Mrs. David Wilson, Mrs. William Zumbro, Mrs. Alexander Abbott, Mrs. Amos Browning, Mrs. George Clendennin, Mrs. Jerome Bonville, Mrs. A. C. Freeman, Mrs. John Fenton, Mrs. Edwin Higgins, Mrs. Abner Hill, Mrs. Oliver Johnson, Miss Faith Leavens, Mrs. K. Murphy, Mrs. Walter Rogers.

Mrs. Albert Van Wagenen, Two Friends, James Sheridan, Mrs. Louis Cassidy, Miss J. Aiken, Mrs. John Barnes, Miss Mary Boylan, Mrs. C. H Cobb, Mrs. William Cook, Mrs. William Cruickshank, Mrs. George Dolan, Mrs. Francis Donohue, Mrs. William Driscoll, Mrs. W. Manley Eastwood, Jr., Mrs. William Elliot, Mrs. Charles Gager, Jr., Mrs. Irving Hamliton, Mrs. John Hawkins, Mrs. Andy Krewer, Mrs. Charles McNamara, Mrs. Joseph Hall, Miss Julia Brennan, Mrs. Eshbough, Mrs. H. E. Higgins.

Mrs. R. Knup, Mrs. C. R. March, Dr. K K. Markoff, Miss Louise B. Meech, Mrs. W. R. McDougal, Mrs. William Norton, Mrs. David Pitt, Mrs. Henry F. Powers, Mrs. F. L. Rinella, Mrs. Daniel Shea, Mrs. Samuel Taylor, Mrs. Clarence Thompson, Mrs. Clifford Wilson, Mrs. L. M. Young, Two Friends, Mrs. Charles Colt, Mrs. K. C. Mayo, Mrs. Nelson C. Disco, Mrs. W. S. Allis, Mrs. Allyn L. Brown, Mrs. Tyler Browne, Mrs. Lucius Briggs, Dr and Mrs. F. Bunnell.

Mrs. Adam Carroll, Mrs. E. D. Fuller, Dr. and Mrs. S. H. Howe, Mrs. L. Lavine, Mrs. A. Mitchell, Miss Mary Porteous, Mrs. G. H. Selden, Miss Ella Shannon, Mrs. Charles Slosberg Miss Annie Vaughn, Mrs. C. D. White, Mrs. Helen Wilson, Mrs. W. L. Fletcher, Mrs. R H. Howe, Mrs. Asher Wilcox, Mrs. William Allen, Mrs. Mary Ayling, M. and Mrs. William Birge, Mrs. Frank Coxeter, Mrs. G. W. Curtis, Mr. and Mrs. Frank Lamb, Mrs. B. W. Ryan, Mrs. Stearns, Mrs. William B. Young.

Mr. and Mrs. E. A. Cudworth, Mrs. J. P. Combies, Mrs. B. C. Coyle, Dr. and Mrs. J. J. Donohue, Mrs. A. C. Hatch, Mrs. J. J. Lynch, Mrs. D. J. McCormick, Mr. and Mrs. A. Morin, Mrs. M. Shea, Mrs. A. Schwartz, Mrs. C. W. Taggart, Miss Harriet Williams, Sisters of Mercy, St. Patrick's convent, Mrs. F. S. Armstrong, Mrs. J. Eldred Brown, Mrs. W. J. Farrell, Mrs. Frank Foster, Mrs. Henry S. Lyon, Mrs. Wallace Larkin, Mrs. John D. Hall, Mrs. Richard Marks, Mrs. William Pitcher.

Peter Vulgares, Mrs. Gordon MacLeod, Mrs. Samuel Samuelson, Mrs. Joseph Sternliz, Mrs. Gustave Lackenback, Mrs. James Corey, Mrs. A. C. Cramer Jacob Grablefsky, Mrs. F. Nowatsky, Mrs. N. Pasquelne, Mrs. John Almy, Mrs. Charles Bard, Miss Jane Bill, Miss Marion Bliven, Mrs. Fillmore, Mrs. Flint Brayton, Mrs. Leonard Church, Mrs. Frank Colapp, Misses Cogswell, Mrs. Albert Comstock, Mrs. Joseph Connor, Mrs. Frank Crowell, Mrs. E. B. Davis.

Mrs. W. H. Dawley, Mrs. William Dreschler, Mrs. Driscoll, Mrs. Herbert Dion, Mrs. Charles Frink, Mrs. Joseph Fanning, Mrs. Frank Hall, Mrs. Arthur Howard, Mrs. Henry Johnson George H. Loring, Mrs. Fred Maples, Mrs. James Morton, Mrs. Charles D. Noyes, Mrs. John Parker, Miss Helen Perkins, Mrs. John Powers, Mrs. Frank Pullen, Mrs. Edward Rich, Mrs. Harold Robbins Mrs. R. F. Smith, Miss Margaret Suck, Mrs. Annie Taft, Mrs. E. B. Taylor.

Miss Susan Whittlesey, Mrs. Frank Woodard, Mrs. George Turner, Girard Almquist, Mrs. Thomas Browning, Mr. and Mrs. Albert Chase, Charles Dyer, Mrs. Aaron Gordon, Mrs. H. E. Higgins, Mrs. Cora King, Misses Lucas, Mrs. Henry Peck, Miss Mary Richards, Mrs. Frank Robinson, Mrs. Perry Byrnes, Mrs. Harry Eastland, Mrs. M A. Hunt, Mrs. W. T. Jackson, Mrs. C. D. Johnson, Mrs. R. Langenback.

Dr. and Mrs. Martin Mullen, Mrs. Hibbard Norman, George Parkinson, Mrs. Philip Roberts, Mr. and Mrs. George Scott, Mrs. Edgar Winchester, Mrs. J. Coleman, Mrs. J. Boisclair, Rev. H. L. Arnold, Mrs. Russell Baird, Mrs. Alfred Bliven, Mrs. H. Bennett, Mrs. J. C. Burns, Mrs. E. Bailey, Mrs. H. B. Cary, Mrs. Andrew Crowe, Miss A. Fisher, Mrs. W. Forschler, Mrs. S. Guilbeault, Mrs. C. B. Gilbert, Mrs. and Miss Hall.

Mrs. Edwin Harris, Mrs. Dennis Hayes, Mrs. M. Kelly, Mr. and Mrs. Charles B. Lee, Miss Sarah Leavens, Mrs. H. C. Mosher, Miss Helen Marshall, Mrs. William Manning, Mrs. H. C. Noyes, Mrs. A. M. Pasnik, Mrs. E. Smith, Mrs. George Stevens, Miss Ida Spafford, Mrs. I. M. Ufford, Mr. and Mrs. R. Vaughn, Miss Louise Wood, Mrs. H. Woodmansee, Mrs. E. Washington, Mrs. T. H. Sayard, Mrs. James Osten, Mrs. A. Crowell, Mrs. Paul Calande, Mrs. A. Cleworth, Mrs. M. Genter.

Mrs. Cora L. Tracy, Mrs. N. A. Bingham, Mrs. N. J. Reid, Mrs. Anna D. Chapman, Mrs. F. W. Lester, Miss M. A. C. Avery, Mrs. Laura Subert, Misses Farington, Mrs. D. J. Brenan, Mrs. James O'Neil, Mrs. Harold Lieberman, Mrs. Edward Kirby, Mrs. Frank Adams, Mrs. Louis Walden, Mrs. Frank Fitch, Miss Margaret Wohlleben, Mrs. D. M. Falvey, Mrs. W. M. Vergason, Mrs. Bertha Brumme, Mrs. Yerrington, Mr. and Mrs. J. W. March, Mr. and Mrs. Earl Mathewson, Mr. and Mrs. George Johnson.

Mrs. William Butler, Mrs. William Cotter, Mr. and Mrs. Benedict Pullen, Mrs. William Cranston, Miss Beatrice Smith, Miss Ella Toomey, Miss Lilla Hersey, Mr. and Mrs. William Clark, Mr. and Mrs. William Hastedt, Miss Jane Aiken, General William Aiken, Mrs. Wilbur Alling, Miss Grace Benjamin, Mrs. William Blackstone, Mrs. C. R. Boss, Mrs. C. Montgomery Budlong Mrs. E. LaRue Bliven, Miss N Coit, Mrs. N. C. Crowell, Mrs. J. D. Driscoll, Mrs. Frank Dresler, Miss Laura Dowd, Mrs. W. Manley Eastwood, R. S. Gernon.

Mrs. Richard Gregson, Mrs. N. H. Hourigg, Mrs. Charles Jacobson, Mrs. Priscilla H. Gette, Mrs. Michael Levin, Mrs William McGerry, Miss Betsy Mitchell, Frank Murdy, Miss H Lerck, Mrs. B. Mandell, Miss Helen Newton, Miss Ella Norton, Mrs. C. H. Osgood, Mrs. Edmund Perkins, Mrs. Charles Prentice, Mrs. Harry Prentice, Mrs. Joseph Ring Mrs. John F. Rogers, Mrs. Joseph Shea, Mrs. Avery Smith, Mrs. Frank Smith, Mrs. Leonard O. Smith.

Mrs. Frederick Sayles, Mrs. Arthur Thompson, Mrs. H. C. Turner, Mrs. Walter Turner, Mrs. William Turner, Mrs H. H. Vignot, Mrs. Herbert Willey, Mrs. Joseph Worth, Mrs. Maurice Buckley, F. Donnelly, Mrs. Albert Evans, Mrs. S. Goldberg, Mrs. R. Korinsky, Mrs. Simon Mandell, Miss May McNorman, Mrs. James Reed, Mrs. Rose Rourke, C. Sullivan, Mrs. A. Silverberg, Mrs. Trudeau, Mrs. Samuel Slosberg, Mrs. A. Alexander, Mrs. A. Krieger, Mrs. Alvin Barrows, Mrs. A. G. Agranovitch.

Additional names for Laurel Hill district:

Mrs. H. F. Averill, Mrs. E. F. Baton, Mrs. Wilfred G. Bjorn, Mrs. William H. Baker, Mrs. Alwin Carroll, Mrs. Nicholas Conaty, Mrs. Frank Case, Horace Church, Mrs. Frank Dodge, Mrs. Martin J. Farrell, Mrs. A. R. Glimore, Mrs. Joseph Hastedt, Mrs. Ray Holdridge, Mrs. B. W. Jervis, Mrs. J. Johnson, Mrs. Herman Nelson, Mrs. William Noyes.

GALES FERRY

The pupils of the village school under the direction of their teacher, Mrs. Carl B. Lawson, have sent out cards, inviting parents and friends to their Christmas party, to be given this (Friday) afternoon at 2 o'clock at the school house are on the list as belonging to the families of Grange members.

The committees for the tree at the church Friday evening have been hard at work this week. Mrs. Hawes, Mrs. Davis and Mrs. Bushnell were the purchasing committee, visiting Norwich Monday to select the presents.

Mrs. Ralph Lovell and Mrs. Sager were also Norwich visitors Monday.

Mr. and Mrs. Henry Larkham and Mrs. Lemuel Carpenter motored to Willimantic Tuesday.

TODAY'S EVENTS

Today will be generally observed as the Christmas holiday.

This is also the festival of St. Stephen, the patron saint of the Hungarians.

Centenary of the birth of George O Carpenter, an eminent Boston merchant and financier.

If Admiral George Dewey, hero of the battle of Manila bay, were living today he would be ninety years old.

Taking advantage of the holidays thousands of educators, scientists and eminent scholars, representing practically every branch of science and learning will begin in assemble today in various cities throughout the United States and Canada for the annual meetings of their national associations.

ANNOUNCEMENTS

Palace Theatre

Commencing today for a three-day run, the management offers as the feature screen attraction, W. C. Fields and Chester Conklin, in one of the funniest comedies ever produced by any film company. In this comedy both Fields and Conklin portray the characters of two old birds well past middle age who it appears become involved with the spirit of second childhood. Fields is seen as the owner of a one-ring circus that becomes stranded in a small western town. Conklin is seen as the sheriff of the town who takes a personal and violent dislike to Fields after finding him courting the "girl" whom the former intends to marry.

Featured on stage are five acts of unusual merit with the Basil-Lewis Revue headlining. Sharing honors on the bill is a delightful comedy skit, "Going Straight," the plot concerning two reformed crooks with a desire to go straight. Earl and Mathews offer a farce comedy skit abundant in laughs. Beth Marsh, a singing comedienne and Paul and Pauline, in an aerial sensation conclude the vaudeville program.

Broadway Theatre

Jackie Coogan's latest picture "Buttons," which is the feature attraction at the Broadway theatre today and tomorrow is without doubt the best picture in which this popular young star has yet appeared. The large audiences which have attended the Broadway this week have been enthusiastic in their praises for this new production.

The scenes are all laid aboard a ship and the scrapes that young Jackie gets into will keep you in roars of laughter from start to finish.

Breed Theatre

"The Fair Co-ed," which opened yesterday at the Breed Theatre, is the sort of film that makes one optimistic for pictures. In fact, it gives the picturegoer much more than he can rightfully hope to see in one film production.

Marion has the role of an American co-ed and she looks the part as she puts it over in a most convincing manner.

Johnny Mack Brown, who appears opposite the star, works a zealously on celluloid as he used to work with the pigskin when he was star halfback a couple of seasons back on the University of Alabama's football team. Johnny has looks, screen personality and talent. He shows all three and has the advantage of having a new face for confirmed moviegoers to gaze upon.

Jane Winton plays convincingly as the sympathetic heavy and Thelma Hill does some good work as a dumb co-ed pal of the heroine.

Sam Wood should be congratulated on the fine manner he has handled this production from a directorial standpoint. He has even outdone what he did when directing "Rookies." The picture is based on the play by George Ade and Gustav Luders.

Strand Theatre

Husband Hunters, is a colorful story of the lives of four chorus girls, whose one object in life is to marry a rich man and look forward to a life of ease. Two experienced Chorines take a little country girl from the chorus and teach her how easy it is to capture a rich husband. With all the advice given, she falls in love with an ordinary clerk and from then on, the story unfolds itself in dramatic high spots and comedy situations. Mae Busch is the hardened chorus girl and Duane Thompson, Mildred Harris and Jean Arthur are the other chorines. The male cast includes Charles Delaney, Walter Hiers, and Robert Cain.

The Boaster starring Richard Holt is a comedy filled with suspense, happiness and laughter. It tells the romantic adventures of a young college student, dubbed by his buddies as a blow horn. His know-it-all tactics almost cause his father's business to almost go on the rocks, but for the timely interference of dad. He is forced to do some difficult tasks, which are the making of him, and making the girl who dislikes him fall hard and heavy.

RADIO

AMONG FEATURED PROGRAMS

Monday, Dec. 26

7.30—Roxy and His Gang—WJZ, WBZ, WBAL, KDKA, KYW, WHO, WOW, WSB, WST, WSM.

8.30—New Hampshire Program—WEAF, WEEI, WTIC, WJAR, WCSH, WLIT, WRC, WGY, WCAE, WTAM, WWJ, WSAI, WOC, WHO, WDAF, WTAM, KSD, WGN.

9.00—Musical Album—WOR, WEAN, WNAC, WFBL, WMAK, WCAU, WJAS, WADC, WAIU, WKRC, WGHP, WMAQ, WMOX, WCAO, WOWO.

9.30—Family Party—WEAF, WEEI, WTIC, WJAR, WTAG, WCSH, WLIT, WRC, WGY, WGR, KSD, WCAE, WTAM, WWJ, WSAI, WGN, WCCO, WOC, WHO, WBT, WOW, WDAF, WHAS, WSM, WMC, WSB, WJAX, KVOO, KFAA.

10.00—Orchestra, Current Hits—WOR, WEAN, WNAC, WFBL, WMAK, WCAU, WJAS, WADC, WAIU, WGHP, WKRC, WMAQ, KMOX, WCAO, WOWO.

WBZ, Springfield, 990

6.00 p. m.—M. A. C. Radio Forum.
7

FAIR TODAY; CLOUDY TOMORROW

Norwich Bulletin

NORWICH, CONN., MONDAY, DEC. 26, 1927

FULL ASSOCIATED PRESS DISPATCHES

The Bulletin.

Norwich, Monday, Dec. 26, 1927

THE WEATHER

Conditions

The northeastern disturbance continues to move slowly east, northeastward with estimated position of center southeast of Newfoundland. Pressure is low and falling over Saskatchewan and continues high over the eastern half of the country with principal center over the lake region.

The outlook is for fair weather in states east of the Mississippi river on Monday. Temperatures will rise slowly on Tuesday in the Ohio valley and lower lake regions.

Winds

North of Sandy Hook—Fresh to strong and northwest partly overcast Monday.

Sandy Hook to Hateras—Fresh to strong north, fair Monday.

Forecast

For northern and southern New England: Fair Monday; Tuesday increasing cloudiness, slowly rising temperature.

Observations

The Bulletin's observations show the following changes in temperature and barometric changes Saturday and Sunday:

Saturday:	Ther.	Bar.
8 a. m.	20	30:70
12 m.	21	30:80
6 p. m.	19	30:80
Highest 24; lowest 17.		
Sunday:	**Ther.**	**Bar.**
8 a. m.	18	30:80
12 m.	20	30:90
6 p. m.	29	30:90
Highest 24; lowest 18.		

Comparisons

Predictions for Saturday: Cloudy, continued cold.

Saturday's weather: Fair and cold.

Predictions for Sunday: Partly cloudy.

Sunday's weather: Fair, some warmer.

SUN, MOON AND TIDES
(Standard Time)

Day	Sun Rises	Sun Sets	High Water	Moon Rises
	a. m.	p. m.	a. m.	a. m.
26	7.13	4.22	11.21	6.50
27	7.14	4.24	12.05	7.53
28	7.14	4.25	0.47	9.07
29	7.14	4.26	1.37	10.17
30	7.14	4.26	2.31	11.28
31	7.14	4.26	3.26	morn
1	7.15	4.28	4.22	0.40

Six hours after high water it is low water, which is followed by flood tide.

TAFTVILLE

Postmaster Edward Adams has announced that the hours at the local postoffice today (Monday) will be from 8 to 9 a. m.; 11:30 a. m., to 12 m.; 6 to 6:30 p. m.

Horace Blanchard has returned to his home in Occum after spending some time in Montreal, Canada.

Mr. and Mrs. George F. Blood of North Third aenue are spending the holidays in Fitchburg, Mass.

The scholars of some of the grades at the Wequonnoc school held a Christmas party Friday afternoon, to which their mothers had been invited. There were Christmas songs and drills for the children, and candy and gifts were given out from a large Christmas tree. The school closed after the party for the annual holiday recess until after New Years.

Mrs. Katherine McNamara of Hartford is the guest of Mr. and Mrs. E. W. Yerrington and family of South Second avenue.

The music at the Sacred Heart church on Sunday morning at the solemn high mass at 6 o'clock was sung by the choir of St. Cecile under the direction of J. O. Tellier. The mass of the Holy family was sung, and the choir was accompanied by Miss Alice Frechette at the organ, Gerard Bourdon on the violin and Philip Adams on the cornet. The soloists were Miss Regina Savageau, Miss Leah Plon, Miss Alma Frechette, Miss Germaine Lambert, J. O. Tellier and Desire Bourdon. There were other masses at 8:30, 9:30 and 10:45, at which Christmas anthems and carols were sung.

At the Congregational church Friday evening, the scholars of the church school held their annual Christmas party and service. There was a carol service and a number of the children gave recitations, after which there was the usual distribution of gifts from the large and gaily decorated Christmas tree. The decorations were in charge of the teachers of the church school and were very attractive.

Mrs. Ida Gelinas has concluded her duties at the Totokett Manufacturing company and has left town to make her home in Canada.

Robert E. Cooper of the Ponemah house is spending the holidays at the home of his parents in Fall River, Mass.

Peter Lukoif of North Third avenue and Stephen Patrylo of Voluntown are in Blackstone, Mass., to spend the Christmas holidays with Daniel Patrylo.

Edwin Pollard of Boston, is the guest of his father, William Pollard of South Second avenue.

Mrs. Thomas Connell of New ork is spending the holidays with her parents, Mr. and Mrs. Frederick Kupky of Ellsville road.

Bertrand Parent of Assumption college, Worcester, is at the home of his parents, Mr. and Mrs. Napoleon T. Parent and family of South Second avenue.

ONE INJURED, TWO MACHINES BADLY DAMAGED

One man as winjured and two machines were badly damaged in a crash on the Norwich-Westerly highway, near the city line Sunday. The injured man is said to be George Adams of New London who was taken to the W. W. Backus hospital for treatment and later taken to his home. The machines involved were a Chevrolet owned by the Luxor Cab Co., of this city and a Chrysler, said to be owned by a Mr. Miller of Poquetanuck. The Chrysler was headed towards Westerly and the Luxor cab was coming towards this city. State Policeman Peter Busch of the Groton state police barracks investigated the accident.

Franklin Street Raid

About 2:45 o'clock Saturday afternoon a squad of local police raided an alleged liquor joint at No. 121 Franklin street and secured three cases of beer and several whiskey bottles. Two men in the place were arrested but later released when they proved that they were not connected with the alleged liquor business. The proprietor was not in the place at the time of the raid. The police are on the watch for him.

Won Turkey Shoot

At the turkey shoot at the state armory Friday night the turkey was won by Allyn M. Brand and not Mr. Breed as stated.

TWO NORTH MAIN STREET MEN HELD IN CHRISTMAS EVE LIQUOR RAIDS

Christmas eve raids by the local police landed two alleged liquor law violators at police headquarters Saturday night. Armed with a warrant, a squad comprising Sgt. Matthew Delaney and Officers Peter Sullivan, John Quinn and Patrick Shahan raided the place at No. 461 North Main street, Union hall building, kept by Paul Lemoine. Evidence that the liquor law was being violated was found in the shape of two pint bottles, each containing alleged liquor. Lemoine was booked at police headquarters and later released on bonds of $1,000.

When Sergt. Delaney and Officers Quinn and Shahan unexpectedly visited the place at No. 43 North Main street, kept by Dominic Falcone, 23, Falcone attempted to get rid of two pint bottles containing alleged liquor by throwing them out a side window. Officer Shahan, however, was in the alley and saw the bottles thrown out. He secured them and Falcone was arrested. He was released later on bonds of $1,000. Both accused will be presented in the city court this (Monday).

COMMUNITY CELEBRATION AT NORWICH TOWN

Although the air was keen and cold, ideal weather greeted the chorus of men, women and children who gathered on the Norwich Town green Sunday evening at 6.30 to unite in the singing of Christmas carols around the brilliantly illuminated Community Christmas tree. Frederic H. Wyant was song leader for the following numbers: Silent Night, all; O Come All Ye Faithful, first and last verses, by the entire chorus, second verse, women, third verse, men; Hark The Herald Angels Sing, all; It came Upon The Midnight Clear, first and last verses by chorus, second verse, men, third verse, women; Joy to the World; O little Town of Bethelehem and the First Noel, entire chorus. This consumed about one half hour. Extra song-shets were passed around and all united in singing the first and last verses of We Three Kings. F. B. Decker, cornetist accompanied for the singing.

The programme started promptly at the appointed time. For some little time in advance automobile parties congregated in seeral locations around the ground on East Town street, Elm aevnue and the state highway, it being estimated there were 250 cars and about 500 people present. The brilliancy of the tree which will be lighted evenings throughout the Yuletide season made possible through the courtesy of the Norwich Gas and Electric company which is providing the current. Rev. Gurdon F. Bailey was in charge of the decorations, and Robert Boisson was treasurer of the Christmas tre fund. The thre chairmen reresenting the executive committee of the Norwich Rural association, Walter T. Camp, president, under whose auspices the celebration was held, were Messrs. Wyant, Bailey and Boisson.

Following the singing around the tree a large company of singers visited several locations around Norwich Town especially where homes were illuminated, singing Christmas carols.

DISTRIBUTED NEARLY 500 TOYS TO CHILDREN

The family welfare department of the United Workers has distributed Christmas toys to 457 children, representing 83 families.

The toys donated to the department and those collected by the Boy Scouts and Frederick Bielfield, the scout executive, were repaired and painted to look like new. Several members of the committee and other interested persons dressed dolls and repaired other articles dear to little girl's hearts. Other members of the committee selected and packed stockings given as presents to older boys and girls. The toys ere assembled for the different children with care for each child's desires and needs by Miss Corcoran whose knowledge of the families gave the personal touch necessary to make the gifts appropriate. Toys and boxes of candy were distributed by the motor squad of the committee aided by others who used their cars for the purpose.

Small baskets decorated with red crepe paper, greens and gold tinsel and filled with fruit and delicacies were sent to bring a message of cheer to the sick and lonely. Many hours were given up by members of the committee to accomplish this work.

The sincere thanks of the committee are extended to all who assisted in any way by sending or aiding in the distribution or restoring of the toys.

GAVE PAGEANT AT TRINITY METHODIST CHURCH

Sunday evening the pageant, White Gifts for the King, was given at Trinity M. E. church. The pageant, by Jessie R. Rounds, was given under the direction of Mrs. E. M. Newbury. The prelude, The Coming of the King, was read by Miss Isabel Shearer. The white gifts were deposited in the manager by the members of the church schools. The pageant characters were as follows:

Pilgrim, Fay Hill; Spirit of Christmas, Evelyn Wheeler; Wisdom, Mary Phillips; Conscience, Lois Leffingwell; Fame, Henrietta Frink; Pleasure, Edith Wheeler; Love, Ruth Purvis; Wealth, Edna Judson; Kindness, Agnes Fenton; Faith, Rosaline Cook; Justice, Marie Pierson; Hope, Mary Sautter; Mercy, Marion Miller; Reader, Isabel Shearer; Vanity, Myrtle Browning; Idleness, Agnes Fenton; Greed, Mary Phillips; Pride, Dorothy Ladd; Envy, Ida Sautter; Ambition, Grace Hinrchs, Edward Lichenstein Raymond Banker.

FOUR CHARGES AGAINST VERSAILLES AUTO DRIVER

Joseph Riley, 22, Versailles, was arrested Sunday afternoon by State Policeman Peter Busch on four charges, driving while under the influence of liquor, driving without a registration, reckless driving and evading responsibility. Riley was locked up at police headquarters. His case will be tried before the Lisbon town court.

A machine driven by Riley collided with Officer Busch's car in Versailles, and did not stop after the collision. Officer Busch set chase after Riley and during the chase, Riley is said to have swung his machine to the left several times, evidently to crowd the officer's machine off the road. Riley's machine finally swerved after it had left the cement highway some distance from the accident and crashed into a bank by the side of the road. A man riding with him had his face cut in the crash.

FIRE DEPARTMENT CALLED TO FLORIST STORE

A call was received by fire headquarters at 7:03 o'clock Sunday evening for a supposed fire in the florist shop on Main street conducted by Louis Hawkins of Broadway. A defective oil stove used for heating pury s flared up and illuminated the interior of the store and thinking that the flames might ignite some part of the building the fire department was summoned by Officer Peter Driscoll. Mr. Hawkins was notified and turned off the burner.

LARGE CONGREGATIONS AT LOCAL CHURCHES

(Continued from Page Five)

age, Dorothy Parsons; Loyalty, Helen Williams; Endurance, Annie Stockdale; Gentleness, Marion Jervis; Humility, Nancy Colberg; Purity, Thelma Bjurstrom; Faith, Betty Pike; Hope, Helen Hanigan; Love, Villa Bussey.

The pageant was presented with a precision and a beauty that made it very impressive.

CHRISTIANITY IS STORY OF A GREAT LIFE

The Personal Appeal of Christmas was the theme of the Christmas morning sermon at the Church of the Good Shepherd (Universalist). Rev. A. N. Foster, the pastor, preached from the text Matthew II-2. We have seen his star in the east and have come to worship him.

Many times the Christmas observance is made the occasion for restating and emphasizing the great truths and cardinal principles whose application has blessed the world and has brightened the lot of humanity; especially those principles which have been drawn directly from the teaching of Jesus and intended for universalist application said Rev. Mr. Foster.

We have learned more of brotherhood and fraternal regard because this has been done.

It is however, also true that the personal element is very pronounced in the Christmas festivities.

In family reunions we seek again the pleasure of personal contact with those who have been separated. In making gifts, we anticipate the needs and desires of others which are very personal and in receiving gifts, the pleasure is increased when we are assured that the thought of our personal likes and dislikes were considered in advance. Indeed the whole gospel story is dominated by the personal appeal and command. The wise men and the shepherds seek the promised king of the Jews in the person of the child for whom there was no room at the Inn. The story of the temptation; the calling of the disciples and the great confession and the betrayal and all magnify the person of the great leader and teacher. Could we imagine the gospel story without this great personality, how strange it would seem; how its vitality and its inspiration would have vanished! Christianity is the story of a great life—a compelling personality—rather than a system of philosophy and the leadership of that life may hardly be overstated.

The credentials of that personal leadership are presumed to be extraordinary power overlife and ability to override or defy natural law. In the absence of such credentials, there would be scant reason for commemorating the advent of such life into the world and the beginning of Christian history.

And yet there is another view which the open mind and the alert spirit can no longer ignore or deny.

The literalist insists upon believing that the story of the star and the watching shepherds and the adoration of the three wise men are history and that the virgin birth must perforce be believed.

Who does not love to linger over the story of the star and the shepherds and the wisemen? But what reflective person can accept them as history? It should not require very long academic training to distinguish between history and poetry. We have attained so much of material greatness and have become so skilled in mechanical invention, we are prone to crowd all life into those standards for judgment. Thus do we misjudge the products of insight and imagination and the genius of poetry.

So many times fierce objection is made to the dropping of non-essentials in discipleship. Such objection marks the price of freedom. Once men objected to the Copernican teaching that the earth was only one of innumerable heavenly bodies. Once men objected to placing the control of the world in a law because they said such banished God from his universe, and yet the larger thought has prevailed and the earth is recognized in its place in an orderly and not spasmodic universe and the Theists conclusion that the divine is seen in the operation of natural law has given a new sacredness to all life. If stated belief in the cycle of stories associated with the conventional account of the birth of Jesus, were the only reason for observing Christmas, we might feel that the basis was insecure.

The story of the calling of the fishermen to be his disciples; the teaching of the beatitudes and the parables; the courage and the heroism of the last days of his ministry; the life of service and of character and of sustained trust—all give abundant reason for deep and searching gratitude that Jesus was born into the world and shared the stress and pain; the joy and the perils of humanity's life. Not the manner of his birth, nor the particular place nor the exact time are so important as the message of his teaching or the character of his life.

PAGEANT OF PEACE AT FIRST BAPTIST CHURCH

The Way, a beautiful Christmas pageant of peace, was the feature of the Sunday evening service at the First Baptist church. The characters were appropriately costumed and the pageant was splendidly given. Those on the cast were as follows:

Part I—Waiting for the Christ. The Voice, Edward C. Dunbar; Abraham, John Rogers; Moses, Thomas Farrell; Elijah, Robert P. Burke; Isaiah, Herbert Nielsen.

Part II—The Coming of the Christ. The Voice, Mary, Ellen Nielsen; The Angel of the Lord, Mazie Stamm; four herald angels, Celeste Copeland, Edna Sandberg, Gladys Thornes, Thelma Marsh; three shepherds, Royal Wight, Maddison Ayres, Alfred G. Lillibridge, Jr.; three kings, Lloyd Rathbun, Ralph Mitchell, Percy Browning.

Part III—The Christ Among Us. The Voice, Mary, Angel of the Lord, The Nations: China, Grace Mitchell; Japan, Edna Jones; India, Myrtle Connors; Italy, Doris Pulsifer; France, Edith Pulsifer; Belgium, Myrtle Greiner; Germany, Ellen Snow; Russia, Arvilla Kenfield; England, Emily Sandberg; America, Lillian Sandberg.

Choir: sopranos, Mrs. Louis Wheeler, Mrs. Wilfred Langlois; altos, Miss Bernice E. Willey, Miss Marion R. Browning; tenors, Mervin B. Leffingwell, Edward C. Dunbar; basses, Lawrence Browning, Earle W. Stamm; organist, Mrs. Walter M. Cowan.

The Creed of Christmas was the subject of Rev. Edward C. Dunbar's morning sermon. In part he said:

Our creeds are our statements of belief in business, society and religion. We try to live out our beliefs but usually our ideals are above our actions. What is our belief concerning Christmas? What does this holiday mean to us? To the merchant it means increased activity. He hires extra salespeople, orders large quantities of goods which may, or may not, sell. He spends a larger amount of money in advertizing. Usually he is worried. The clerks in the stores are called upon to work longer hours. Confusion and congestion is so noticeable. The clerk is happy when Christmas is over. Parents sometimes use Christmas and Santa Claus as a means of demanding obedience from their children. Children get a material joy from the experience of receiving their gifts and so bear the threats knowing that the expected gifts are forthcoming. If this were all there is to Christmas it would be better for all concerned that the church abandon this part of our church year. But there is more to Christmas than all this commercializing and wasted energy.

There is a side in which the worried business man, the tired clerk, the harassed parent and the domineered child may find peace and real joy. It is back of the stories which center about Jesus' birth. The shepherds watched their flocks and were afraid at first on this first Christmas night. Their fear was short lived for a superior desire suppressed the fear. That superior desire was a desire to worship. So they went "even to Bethlehem" to worship. They had in their hearts the ringing song, "Glory to God in the highest and on earth peace among men in whom He is well pleased." The first Christmas meant a fulfillment of long study and calculations to the wisemen. Prophecy would become history. They however, did not manifest an "I told you so" spirit. Rather they went to worship the new born king in adoration and recognition of His kingship. They carried treasure-chests of gold, frankincense and myrrh but primarily they went to worship.

While the Babe was born a son to Joseph and Mary in the days of long ago, he is reborn today in every heart which accepts His love, in every home which honors His presence, in every society that unites in His spirit and in every nation that strives for His peace. Let our creed of Christmas accept this belief.

CHRISTS'S BIRTH GREATEST EVENT IN HISTORY

Christ's birth was the greatest event in history said Rev. Albert E. Whitten in his Christmas sermon to his congregation Sunday morning at The First Methodist Episcopal church. The text chosen by Rev. Mr. Whitten was:

Isaiah 9-6-7 "For unto us a Child is born, unto us a Son is given, and the government shall be upon His shoulder and His name shall be called—Wonderful Counsellor, Mighty God, Everlasting Father, Prince of Peace." Of the increase of His government and of peace there shall be no end—upon the throne of David, and upon His kingdom, to establish it, and to uphold it through justice and through righteousness from henceforth even forcousness from henseforth even forever."

That is a tremendous statement to make of any person said Rev. Mr. Whitten. For a person to read that about himself he would have to arrive at one of three conclusions—either that it was false, or that he would be an imposter or that he must be a God. We believe that Christ read those words about himself, and accepted them as truth, and declared himself divine. His birth was the greatest event of history. We reckon time from his cradle. He stamped his name on the fleeting centuries. That in itself is nothing short of a miracle. Millions of newspapers daily readjust their date to his cradle.

Isaiah's prophecy of Him was true. Its truth has been fulfilling itself since His birth. Old standards have ceased. New judgments have been established. In the verse preceding our text, Isaiah says—"The stamping warrior's boot, the bloodstained war attire, shall all of them be burnt, as fuel for the fire." (Moffatt's Translation). This involved a changed standard between nation and nation. He has established new estimates. His parable of the Good Samaritan has established Christian hospitals wherever Christianity has come. His announcement of the Golden Rule has changed a mans views regarding his "rights,"—so that even on the highways the man who disregards this rule is styled a "road-hog." His parable of the lost sheep has established rescue missions in the cities of the five continents. His command to preach the gospel to all mankind has sent missionaries to the ends of the earth.

His words are the final court of appeal for the conscience of the world. There is no authority like his words. Hundreds of millions of people decide their moral problems by asking "What did Jesus say about this particular thing? and then finding out what He said. The very principles He established brings in a new fraternity among mankind. The principle running through all His teachings is the sacredness of personality. If personality is sacred slavery is wrong. So of war. And so a spirit of good will is brought into our world. It reigns supreme at the Christmas season. As Dickens makes one of his characters say: "I have always thought of Christmas as a good time, the only time I know of in the long calendar of the year when men and women seem by one consent to open their shut-up hearts freely, and to think of other people as if they were really fellow-passengers to the grave, and not another race of creatures bound on other journeys."

ST. PATRICK'S PEOPLE SHOULD SEEK NEW GIFT

St. Patrick's people, signally blessed from God in the gift of numbers, strong faith, material prosperity, leaders able, trusted and revered, were told Christmas day that they might well seek one other and the supreme gift—imitation—Imitation of Christ. The preacher was Rev. John J. Reilly, who at the solemn mass at 10:30 took his text from the day's gospel which he had just read, Luke 11, 1-14, "Fear not for this day is born to you a Saviour."

Father Reilly considered the marvel of the fact that on Christmas day Christianity was at a standstill, wondering, contemplating, gazing at a scene which held the attention of millions, commonplace in itself, a manger shrine, a Mother and Child. Yet the millions who gaze look on no ordinary child—no ordinary birth; the Babe they adore is the symbol of hope, the symbol of faith. The keynote of His birthday is joy.

To the often asked query why was Christ born the preacher answered, Christ became man because He could not hold in check His love for us. He became like us because of His great love took our humanity because He loved us. Our sufferings cannot match those of Christ; He suffered that He might become our exemplar.

Father Reilly created a heart-gripping moment when he referred to the nation's anguish on learning of the disaster to the submarine; "When will you come to help us?" "What are you doing?" were the messages from the ocean's depths. In the country's anguish, sorrow, disappointment, criticism, if one could have come to stand over those imprisoned sailor with the message, "Fear not; for a saviour is come to you," how such a saviour would be acclaimed! Sad as their plight, the awful suspense, the world was in even greater need of aid when Christ became its saviour. The world was in a worse condition than the hapless sailors dying from poisoned air.

A week ago, the preacher inquired of his listeners what gift they intended to give Christ at Christmas; he wondered now if they had made good confessions, given up some bad habits, broken of some dangerous attachments. If so, they might feel that they had made worthy gifts to the Infant Saviour. They would fail to ask for a lasting gift, he declared, if they did not petition Christ to make them more and more like Him, that they may show to the world through their consecrated lives in their imitation of the new-born King, the appealing loveliness of Christ.

Rev. Father Reilly was deacon in the solemn mass, celebrated by Rev. Myles P. Galvin, Rt. Rev. Msgr. M. H. May being subdeacon. The sanctuary decorations were flowering poinsettias against the foil of tall palms. In the elaborate musical program, Organist Henry J. LaFontaine had his chorus well in hand, the mass in F by Loesch being given with precision and harmony. Mr. LaFontaine's interludes included a number of carols in which he used the chimes with discrimination and taste, also "Silent Night," given during the reading of the last gospel. The offertory, Adeste Fideles, with Miss Sadie A. Driscoll carrying the solo, surpassed any rendering of that majestic ancient hymn ever heard in St. Patrick's. Other fine numbers were "Deum de Deo," "Et Incarnatus," "Sanctus", and the climax of the Creed. Other soloists were Mrs. B. M. Coyle, Mrs. John W. Cantlin, Miss Blanche La Pre, sopranos; Miss Loretta Bellefleur, Mrs. Thomas J. O. Rourke, contraltos. Double quartette, John Kelly, Walter J. LaFontaine, William Shannon, J. Casey, J. Kelly, L. Grover, B. M. Coyle, Messrs. Bellefleur, Cote and H. J. LaFontaine.

It was a matter of regret to choir and congregation that Roderick F. Sullivan was ill with a severe cold, hence unable to sing. His solos were taken by H. J. LaFontaine, whose voice was heard to good advantage in "Divine Praises."

In the church, at the gospel side of the sanctuary the crib of Bethlehem was arranged by Raymond Fields in a very realistic manner.

LOYAL SAMARITAN LODGE HAS ANNUAL ELECTION

Loyal Samaritan lodge, No. 7974, I. O. O. F., M. U., held its regular meeting at the Baltic club hall Friday night. The officers' chairs were occupied by past grands of the lodge. Noble Grand P. Collins opened the meeting and L. Firth, as marshal, escorted the past grands to their chairs, as follows: N. G., Charles B. Barnes; R. S. N. G., John Sewart; L. S. N. G., James Highman; vice grand, Albert Wilcock; R. S. V. G., Otto Frommel; L. S. N. G., James Hallas, elective secretary, Gus Swanson, permanent secretary, John Chadwick, treasurer of Helbel, I. G., Samuel Johnson, warden, Adam Geigenmiller; chaplain, F. Adams; G. M., H. Bradlaw.

It being a summons meeting there was a large attendance. It was voted that hereafter the officers of the lodge serve terms of one year instead of six months. The election then took place as follows: N. G., Arnold Sewart; V. G., Edward Ashworth; elective secretary, William Wilcock; permanent secretary, Richard Orme; treasurer, H. Massey; warden, A. Geigenmiller; auditor, 1 year, J. Hallis. The following were elected delegates to the district convention to be held in Stamford: T. Adams, H. Bradlaw and Otto Frommel; first alternate, P. Collins, J. Wood of H. H. Osgood lodge gave some interesting remarks on Odd Fellowship and was followed by T. Addison also of the Osgood lodge. Cigars and cigarettes were circulated by the social committee. John Chadwick gave an interesting talk on the growth of Samaritan lodge instituted 21 years ago. He told of the good work during all these years. Brother Barnes having missed only three meetings unless business called him. Brother Chadwick then asked Noble Grand Collins to present to C. B. Barnes as a token of esteem from the members of Loyal Samaritan lodge, a beautiful fountain pen and pencil. The degree team of Loyal Samaritan lodge have received an invitation to work their initiation degree on a class of candidates to be held in Plainfield in the near future.

HIGH SCHOOL DANCING CLASS HAS SOCIAL

Friday evening's session of Miss Marjorie's high school class in dancing at the Wauregan hotel ballroom was a special social for the class with guests, pretty Christmas favors being distributed as an enjoyable feature. There were two and a half hours of social dancing and two graceful solo numbers, Farmette and a soft shoe dance, were given by Miss Helena Crandall. Punch was served during the evening and the class presented during the reading of the last gospel. Miss Marjorie a week-end bag as a Christmas gift. Today (Monday) she is to go to New York for a normal class in dancing.

CHAS. F. NOYES DIRECTOR NEW ENG. SOCIETY IN N. Y.

Charles F. Noyes, of New York, formerly of Norwich is a director of The New England society in the city of New York, which held its 122nd annual dinner at the Waldorf, Thursday evening, Dec. 22nd, in commemoration of the 307th anniversary of the landing of the Pilgrims at Plymouth. The president of the society is Irving Lacheller. There was an elaborate menu and a number of interesting speakers. Those attending from the Norwich Society in New York were, besides Mr. Noyes, Reginald Reynolds, Gilbert D. Lamb, Edward Harland Miller and Elisha McGuire. The society had a long list of distinguished guests. Alfred L. Aiken and Alanson P. Lathrop, formerly of Norwich, attended also.

AWARDS $473.09 JUDGMENT AGAINST COLCHESTER MAN

By a decision handed down by Judge Charles B. Waller of the court of common pleas, judgment for $473.09 is given Martha Cohen of Wallingford, in the foreclosure suit brought by her against Jacob Kalmanowitz of Colchester. Since 1923 Mrs. Cohen has held a $425 note given her by the defendant and secured by a mortgage on property in Colchester. The town of Colchester claims to hold a $300 attachment against the property by the virtue of a suit brought by that town in the common pleas court against Kalmanowitz. Morris Sussman of the Silverberg Co., of this city claims a $450 lien; William Kaspenia, Colchester a lien for $250; Sadie Boretz, a mortgage of $1,500.

A SPECIAL OFFER!

On Our 5th Anniversary We Will Give a Nestle Circuline PERMANENT WAVE

During the Month of December for

$10.00

With 17 years of experience you are guaranteed a Six Months' Perfect Wave with Our NEW 42-Heather Machine.

Make Your Appointments in Advance. Phone 1742.

Mme. C. Lackenbach

3 Washington Square Norwich, Conn.

REID & HUGHES

THE BOSTON STORE TELEPHONE 21 NORWICH, CONN.

a merry Christmas to all

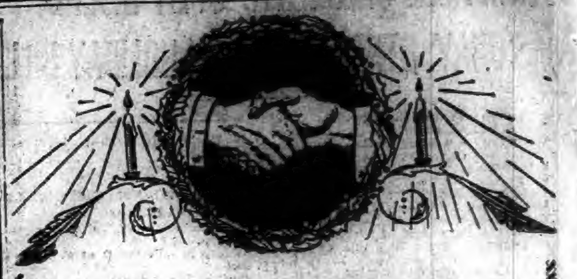

Christmas Greetings With Appreciation

One of the finest joys of Christmas we think is the sharing of the common fellowship of the season and so we want to express our appreciation of the pleasant relationship of the past as we extend the season's greetings

May we also express the wish that the future finds us more worthy of your confidence and good will and that it holds a full measure of Happiness and Prosperity.

The Plaut-Cadden Co.

Pianos, Victrolas, Furniture, Jewelry, Music, Radio

135-143 Main St. (Est. 1872) NORWICH

New London Store, 224 236 Bank St., Formerly Foran's.

BACKUS HOSPITAL BARN AND 14 TONS OF HAY DAMAGED BY FLAMES

Fourteen tons of hay, valued at $450, was damaged by smoke at a fire Sunday morning in the cattle barn in the rear of the William W. Backus hospital, off Washington street. Several head of cattle including horses, cows and pigs, were in the building, but were saved by hospital employees under the direction of Gordon Southworth, boss farmer. The building was slightly damaged.

A call was received by telephone at 8.27 o'clock at central fire headquarters and engines 3 and 5, Squad A, Chief Howard L. Stanton and Deputy Chief Henry R. Taft responded. Previous to the arrival of the firemen a 2 1-2 inch hose was put into service by employes. It was attached to the hydrant in the yard. Another 2 1-2 inch line was laid by Engine 5 and a 1 1-2 inch line by Squad A and in a short time the fire was under control.

The fire was caused by employes using a blow torch to thaw out frozen pipes in the barn it is said. A warning is issued by the fire department to avoid using this method of thawing out pipes, as it is a dangerous one. Frozen pipes can be thawed out by better methods, one of which is to use rags and hot water. Rags or old clothes wrapped around the pipes and hot water poured over them will thaw the pipes or rags soaked in hot water and put around the pipes will answer the purpose.

Good judgment was shown by hospital employes in summoning the fire department by telephone rather than by bell alarm. If the box had been pulled it would have created considerable excitement.

Check for Police Fund

A check for $25 was received Saturday by Chief George Linton of the local police department, for the police pension fund. The check came from the United States Finishing Co., and is in appreciation of services rendered the company by the police department the past year.

The Argentine Capitol at Buenos Aires cost $5,000,000.

Model Booterie

132 Main Street Norwich, Conn.

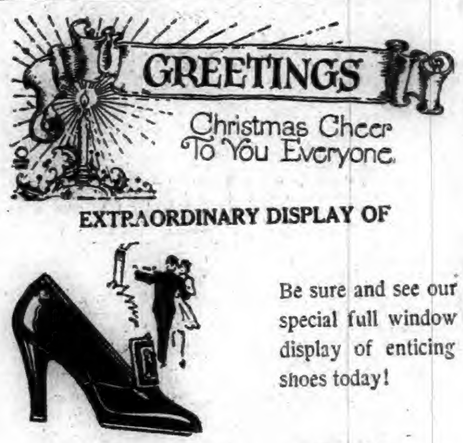

EXTRAORDINARY DISPLAY OF

Be sure and see our special full window display of enticing shoes today!

Silver Kid
Silver Brocade
Paisley Cloth
White Satin
Black Satin

Gold Kid
Gold Brocade
Green Brocade
Red Brocade

212th DIVIDEND

Quarterly Dividend at the rate of 4½% per annum payable January 1, 1928

Deposits made on or before January 5th will draw interest from January 1st.

The Norwich Savings Society

Main Street, Corner Broadway.

Norwich Bulletin

1700 1927

VOL. LXIX—No. 308 POPULATION 30,689 NORWICH, CONN., TUESDAY, DECEMBER 27, 1927. TEN PAGES—70 COLUMNS PRICE TWO CENTS

HICKMAN CONFESSES THAT HE KILLED MARIAN PARKER

Announcement Made by District Attorney Keyes—The Youth is Said to Have Admitted That He Strangled the Girl to Death and Then Dismembered Her Body—Is Due to Arrive in Los Angeles at 9.40 a. m. Today—Gave Reason For Brutal Murder: "I Was Afraid She Might Make a Noise."

ON BOARD THE CASCADE LIMITED, OAKLAND, Calif., Dec. 26.—(AP)—William E. Hickman today confessed that he alone killed 12-year-old Marian Parker, of Los Angeles, the day after he kidnaped her single handed.

In a confession, amazing for its unrivaled details of brutality, the 19-year-old youth said he strangled the child with a piano wire and cut her body into pieces in the bath tub of his Bellevue apartment in Los Angeles.

After the strangling Hickman said he realized that he must have the body to produce to the girl's father, Perry M. Parker, Los Angeles banker, or he could not collect ransom, so he devised the scheme of rigging her eyelids with wire to prop her head to make it appear she was alive when he returned the body to the father for $1,500.

The confession completely eliminated the mythical accomplice, one, Andrew Cramer for whom the police have been searching since the youth make his first confession after his capture near Pendleton, Ore., where he sought to throw the blame on an accomplice. He had no aid. It was a single handed piece of work, the latest confession made today revealed.

The confession today removed the last shield upon which Hickman relied to save him from the gallows. When he enters the superior court in Los Angeles tomorrow he will go through the formality of entering a plea to murder and kidnaping based on his signed confessions to both.

The mask of mystery which Hickman sought to throw over the killing of the child, was torn away in the course of a grilling he underwent as the special car upon which he was being taken to Los Angeles was nearing San Francisco.

Hickman gave as his reason for the killing: "I was afraid she would make a noise."

PRECAUTIONS TAKEN TO SAFEGUARD HICKMAN

ABOARD CASCADE LIMITED AT DUNSMUIR, Cal., Dec. 26—(AP)—A genial mood and a healthy appetite today marked the demeanor of William Edward Hickman, as he was speeding toward Los Angeles in a heavily guarded Pullman to face the charges for the kidnapping and murder of 12-year-old Marian Parker.

His spirit had picked up noticeably in contrast to the utter dejectionn apparent when the journey began yesterday at Pendleton.

The train carrying the prisoner will arrive at 9.40 a. m. tomorrow in Los Angeles, where precautions have been taken to safeguard him against possible mob violence.

The stolen automobile that Hickman was driving when he was captured on a highway near Echo, Ore., was left in Pendleton. Arrangements for its return to Los Angeles will be made by an insurance company.

At Dunsmuir, the first stop in the state where the kidnaping and murder of Marian was carried out, a crowd of 3,000 milled around the train in an effort to get a glimpse of the prisoner. There was no indication of disorder however.

Hickman was in good spirits when his breakfast was served at 8.30 and he showed that his appetite was good by consuming a full portion of French toast, prunes, corn meal muffins and a little milk.

Keen rivalry developed among the dining car waiters for the privilege of taking food to the notorious prisoner. Four of them were engaged in a lively argument when Harry G. Kinch, Southern Pacific passenger agent, interceded and picked out Charles O. Wandover, head waiter and R. C. Dawson for the job.

The train went through some cold weather south of Klamath Falls, Ore., and the engine developed a hot box due to frozen oil. There was a delay of about half an hour at Mount Hebron, until a new engine could be obtained.

At Klamath Falls a new relay of Southern Pacific agents came aboard to relieve those who had traveled from Portland, augmenting the regular police guards. At Oakland tonight four new guards were to board the train and during the night two will be stationed at each end of the car.

INVENTOR INJURED WHEN PLANE MOTOR EXPLODED

SPRINGFIELD, Mo., Dec. 26.—(AP)—While warming up the motor of a "self-energizing" airplane for its first attempted flight, J. E. Nordin, of Monett, Mo., the inventor, was painfully injured when the motor exploded.

A large crowd viewed the accident, which occurred Sunday afternoon at a field near Monett. Nordin suffered lacerations on the left leg and right arm when struck by flying fragments from the motor.

The motor does not fly the plane, according to Nordin, but is used to propel the machine across the field for the take-off. Another motor will be installed and the inventor will make another attempt to fly it, he declared today.

A motorcycle engine is used in the machine, which has standard controls. Nordin explained that "vacuum energy" which lifts the lane turpns into rotary power to propel the plane's propeller when it is in the air."

He also said it would revolutionize aviation if it is successful.

TO RAISE $1,000,000 IN CREDIT FOR VERMONT

BOSTON, Dec. 26.—Machinery to raise $1,000,000 in credit for agricultural, commercial and industrial establishments that were damaged by the flood in Vermont is now in operation, and subscriptions to bonds of the New England Flood Credit corporation are being received, it was announced by John S. Lawrence, president of the New England council.

Every banker in New England will have on his desk tomorrow morning complete details of the plan of operation of the New England Flood Credit corporation and the rules under which loans will be made.

Directors of the corporation have fixed the following quotas for the New England states and New York: Maine, $50,000; New Hampshire, $30,000; Rhode Island, $75,000; Massachusetts, $385,000; Connecticut, $110,000; New York, $100,000.

LOVE TRAGEDY ENDS IN DEATH OF MAN AND WOMAN

NEW YORK, Dec. 26.—(AP)—A love tragedy in which a man committed suicide when he found the woman with whom he was in love had killed herself, was revealed in notes left in the gas-filled department where both died.

The bodies of Mrs. Grace Rowan, wife of a stock actor now in Tampa, Fla., and J. J. McDaniel, chief pharmacist on the U. S. destroyer Kane, were found last night. The woman had been dead five days and the man two, autopsies disclosed.

In a note addressed to the woman's husband, McDaniel told how he returned to the apartment to find her an apparent suicide, and concluded:

"I have made up my mind that if her love was so great for me that she did this rather than go back to you, then I, too, will go with her."

Another note asked that Mrs. Rowan's father, C. W. Burrows, of Coshocton, Ohio, be notified.

BATTLE WITH STORM IN INTERIOR ALASKA

CIRCLE, Alaska, Dec. 26.—(AP)—A valiant battle against the most severe storm in interior Alaska in 30 years was successful when Mail Sled Driver Jewell arrived with the Christmas mail on time yesterday from Chatanika. Braving the weather of 4 below to bring holiday greetings to this arctic outpost, Jewell arrived on schedule, but his hands and face severely frozen and his team of dogs suffering from the cold.

LINDBERGH TO HOP OFF FOR GUATAMALA TOMORROW

MEXICO CITY, Dec. 26.—(AP)—Both Colonel Lindbergh and his mother, Mrs. Evangeline Lindbergh, will fly away from Mexico City Wednesday morning. The son goes in the direction of Guatemala City, which is a flight of probably nine hours; his mother starts back to Detroit.

The Spirit of St. Louis will carry the youthful flyer and the trilmotored Ford plane which brought Mrs. Lindbergh, will take her back to her homeland.

After the quiet Christmas day spent with his mother at the U. S. embassy, Colonel Lindbergh went out to Balbuena field this morning and amused himself with the Ford plane. He carried aloft several of the members of the embassy and their wives, as well as Joaquin Amaro, minister of war and marine, with his wife. The flier wore civilian togs and an ordinary hat on these trips.

Lindbergh hopes to hop off for Guatemala shortly after six o'clock Wednesday morning, and as soon as the Spirit of St. Louis gets away, the Ford monoplane will be brought out on the field for the take-off for Detroit. Mrs. Lindbergh and party plan to make stops at Tampico, San Antonio and Indianapolis and they hope to reach their final destination, Detroit, Friday evening.

NO SEIZURE OF HEARST PROPERTIES IN MEXICO

MEXICO CITY, Dec. 26.—(AP)—Reports that the Mexican government had ordered the seizure of the land and properties of William Randolph Hearst in Mexico are completely unfounded, the acting secretary of agriculture, Jose Parres, announced today when informed that such reports were current in the United States. Senor Parres said:

"The reports that the department of agriculture has ordered the seizure confiscation, division and sale of the Hearst lands, or had issued any kind of orders to that effect, are absolutely untrue. I do not know the foundation for such reports, but you may deny them categorically upon the authority of the department of agriculture."

PROSPECTIVE OFFICERS OF UNITED STATES STEEL CORP.

NEW YORK, Dec. 26—(AP)—The New York American in a copy-righted article tomorrow will say that J. Pierpont Morgan has been definitely decided upon as chairman of the board of directors of the United States Steel corporation, the position has been vacant since the death of Elbert H. Gary.

Other new officers, the American will say, will be James A. Farrell, chief executive officer, and Myron C. Taylor, chairman of the finance committee.

Mr. Morgan's duties will be largely nominal and he will, it is believed, act largely as a sort of arbiter on important problems, the article will say. On this condition only, it is understood, he agreed to accept the position, the American will say.

SEARCHING FOR BODIES IN RUINS OF HOTEL

HOPEWELL, Va., Dec. 26.—(AP)—Search of the smouldering ruins of the Grand Central hotel, which was destroyed by fire Christmas morning, failed today to yield the bodies of six persons believed to have perished.

Although the register was burned and a large number of the 55 guests of the hotel were not known here, Chief of Police Middleton said that a check-up showed that Charles Cockes and Luther Hammond, both of Hopewell, and a Mr. and Mrs. Maude, of South Carolina, were missing.

Census of Cities By Bureau Experts

New Haven Leads Connecticut With 184,000—Hartford Placed at 168,300.

WASHINGTON, Dec. 26—(AP)—Sizing up the growth of 265 American cities credited with populations of 30,000 or more, census bureau experts have figured, among other things, that by the middle of next year New York will have more than 6,000,000 inhabitants and Cleveland will move into the 1,000,000 class before the 1930 enumeration.

Computations have been made as of July 1, 1927, and are based, in most cases, on the assumption that the annual increase of population since the 1920 census has been the same as the average annual growth between 1910 and 1920. Estimates were not made for 23 cities.

The four cities in the million class showed no change in relative rank from estimates of a year ago. New York, nearly twice as large as any other city in the United States, is credited

(Continued on Page Three)

MODERN CHILD BETTER SPELLER THAN FOREFATHER

NASHVILLE, Tenn., Dec. 26.—(AP)—Despite the frequency expressed opinion of his too frequently forgetful elders, the modern child "is a far better speller than were his forefathers."

That, at least, is the opinion of Dr. Frank N. Freeman, professor of educational psychology at the University of Chicago, expressed in a paper read today at a meeting of the section of education of the American Association for the Advancement of Science.

Difficulty with spelling, he said, apparently is no new thing and the modern child is entitled to a better score than his forefathers in spite of requirements that he must learn many more subjects than were taught to his ancestors. The explanation, he thought, lies in the scientific investigation of the conditions of learning to spell which has enabled the teacher to help the child over psychological and intellectual hurdles which his grandfather surmounted only by accident.

DIVERS ARE WORKING ON SUNKEN SUBMARINE

PROVINCETOWN, Mass., Dec. 26.—(AP)—Divers attached to the salvage fleet engaged in the work of raising the submarine S-4 today, were clearing the tangled mass of wreckage surrounding the broken hull of the submersible 17 fathoms down. Permanent moorings having been set for the mine sweeper Falcon from which diving operations are being conducted and aided by bright and clear weather conditions, work continued throughout the day without interruption.

Although the air temperature was officially recorded at 35 degrees divers complained that the sea was cold due to a northeast wind blowing in shore. The divers reported that most of the wreckage is piled up near the conning tower of the S-4 and that it will require some time yet to clear the hull.

ASK FOR U. S. MARINES FOR PROTECTIVE PURPOSES

MANAGUA, Nicaragua, Dec. 26.—(AP)—The residents of Cape Gracis, Nicaragua, have requested that an American gunboat and marines be sent for protective purposes. Colonel Mason Gulick, commanding the U. S. Marines, believes that some of the rebel General Sandino's men, driven out of Nuevazgvoa, have gone down the Cocoa river, on which Cape Gracias is located, and are engaged in depredations.

The U. S. S. Tulsa, which is at Bluefields, will probably be dispatched to Cape Gracias.

38 FAMILIES DRIVEN FROM HOME BY FLOOD

NEW IBERIA, La., Dec. 26—(AP)—Thirty-eight families have been forced to evacuate their homes as a result of a break in a reconstructed Atchafalaya river levee at Cycremore, La.

T. J. McCarthy, a Red Cross reconstruction officer, estimated that 150 families would be homeless by the time the crest of the flood is reached Thursday.

The homeless families are being cared for by the Red Cross. Principal damage was done to truck crops.

GAVE HER LIFE TO SAVE DOLLY FROM FIRE

BALTIMORE, Dec. 26—(AP)—Little Verna Chance, gave her life today to save her Christmas dolly from fire.

The child had crept down stairs to "mother" her little gift, and found that its clothing had caught fire from an over-heated gas stove.

In her attempt to extinguish the flames, Verna's dress became ignited, and she died, shortly after being taken to a hospital, from burns.

GEORGE EASTMAN FINDS MONTE CARLO ATTRACTIVE

NICE, France, Dec. 26.—(AP)—Monte Carlo proved an attractive place today to George Eastman, Rochester camera manufacturer, who is on his way to Africa to shoot the tiger, the lion and, he hopes, the elephant. With him was the big game hunter, Martin Johnson. Mr. Eastman, who made the round of some of the principal show places on the Riviera, said he was enjoying excellent health and that this wa sthe best vacation he ever had.

FOURTH ATTEMPT TO WRECK NEW HAVEN ROAD TRAIN

BOSTON, Dec. 26—(AP)—The fourth attempt in two days to wreck trains of the New York, New Haven and Hartford railroad was reported today, when ties were found piled across both the inbound and outbound tracks between Forest Hills and Roslindale. An engineer discovered the obstructions in time to bring his train to a stop. Three similar attempts were reported yesterday in the Hyde Park district.

KILLED BROTHER WHILE SHOOTING AT TARGET

ST. LOUIS, Dec. 26.—(AP)—Firing a .22 calibre rifle which he had received as a Christmas present, Joseph Fazio, 20, today, accidentally shot and killed his brother, John, 7. Joseph was firing at a target in the back yard when John suddenly ran in front of the target.

BRIEF TELEGRAMS

Frank M. Byrne, 69, former governor of South Dakota, died in San Francisco.

Sergius Sazonoff, once foreign minister of the overthrown Russian empire died in Nice, France.

The bodies of three men were found by the police in a gas-filled room in a Genesee street house, in Buffalo, N. Y.

A meeting of the board of governors of the National Aeronautic association, to outline the work for the coming year.

Crazio Gasparri, elder brother of Cardinal Gasparri, papal secretary of state, died in Rome yesterday. He was 86 years of age.

The frozen body of Florence Costello, 13, missing from her home ten days, was found in a ditch [illegible] of Toronto yesterday.

Richard R. G. O'G[illegible] veteran newspaper man and [illegible] in republican national pol[illegible] years ago, died at Tulsa, Okl[illegible]

Three hundr[illegible]rs of the Lockshire family [illegible]er in Bridgeport on New Ye[illegible]t to celebrate the 16th reunion [illegible]e family.

Retail sales of motor cars by General Motors dealers in November were 89,539 compared with 158,883 in October, and 101,728 in November, 1926.

The body of Senator Andieus A. Jones of New Mexico, who died last week, was entrained at Washington for his home where he will be buried tomorrow at Las Vegas.

Burrill Ricker, 27, of York, Pa., superintendent of the Cowsert farm at Mansfield, Mass., fatally wounded himself while at target practice with a friend on the farm yesterday.

While attempting to check an upraised gun in the hands of a drinkcrazed Negro in the custody of a fellow officer, Policeman Francis A. Hyland was shot in the leg in Hartford.

Responsibility for fixing the blame for the sinking of the submarine S-4 must rest with a court of naval inquiry, Secretary of the Navy Wilbur said in a statement to the Associated Press yesterday.

Gov. Henry S. Johnston, of Oklahoma, has been given notice to appear next Wednesday before the state senate, a self-declared court of impeachment, to answer charges voted by the house of representatives.

The Dial award of $2,000, for distinguished service to American letters, has been given this year to Ezra Pound. Mr. Pound, a native of Idaho, was foreign correspondent of Poetry from 1909 to 1917.

The steamer Clan MacWilliam, which caught fire at Vavau Island, the Tonga group, near Suva, Fiji Islands, was totally destroyed with the loss of Captain W. Thompson and his engineer by drowning, reports said.

Dr. Jacob J. Wiener, of New York, was installed as grand consul of the national fraternity, Phi Delta Epsilon, collegiate medical organization, at the closing business session of its annual convention in Philadelphia.

Industrial activity and freight car loadings declined further in November while retail trade showed more than the usual seasonal increase, the federal reserve board announced yesterday in a summation for the month.

The Japanese government plans to rely upon marine detachments to safeguard Japanese lives and property at Tsing Tao, Shantung, if menaced, but does not intend to send army contingents there unless absolutely necessary.

Rev. Dr. Alexander Ross Merriam, 78, profesor emeritus of homiletics and sociology of the Hartford Theological seminary, died at his home in Hartford yesterday after a short illness. Dr. Merriam had been active until a few days ago.

Mike McFall, deckhand on the freighter John M. Worth was drowned at Bridgeport when he slipped from the deck of the boat, into the waters of Pequonnock river while the boat was anchored off the dock of the Thames River line.

Less than 30 per cent. of all persons aged 65 and over in New York, Connecticut, New Jersey and Pennsylvania, are dependent upon charity, the industrial welfare department of the National Civic federation announced yesterday.

Emil Pollak, 82, founder of the Pollak Steel company, one of Ohio's pioneers in the steel industry and who took an active part in educational, civic and charitable work, died suddenly at his home in Cincinnati after an illness of ten days.

Kentucky National Guardsmen at Pikeville, Ky., were ordered by Governor Flem D. Sampson to proceed to Wolfpit, Ky., to prevent mob violence in event of the capture of Homer Mitchell, 42, Negro, alleged to have slain Malcom Sloane, 38, a miner.

Governor Dan Moody announced at Austin, Texas, he would authorize retention of special attorneys to aid in the prosecution of two officers charged with the slaying Friday of two Mexicans and serious wounding of a third in front of a bank at Stanton, Texas.

With the word "evolution" conspicuously absent from their program, hundreds of workers in all branches of science assembled in Nashville, Tenn., for the opening of the 84th annual convention of the American Association for the Advancement of Science.

Hearings will be resumed in Washington today by the special senate committee investigating the authenticity of the Mexican documents published recently in the Hearst newspapers purporting to show creation of huge funds by Mexico to be spent in this country.

Successors to three positions held by the late Elbert H. Gary, with the U. S. Steel corporation, chairman of the board of directors, chairman of the finance committee and his membership on the board, will probably be announced after the monthly meeting of directors late this afternoon.

Military on Duty in Marian County, Tenn.

To Prevent Further Disorders Growing Out of the Gun Fight Sunday Night.

SOUTH PITTSBURGH, Tenn., Dec. 26—(AP)—With virtually all local law enforcement officers of Marian county, Tenn., dead or disabled, national guardsmen tonight policed this section to prevent further disorders growing out of a gun fight last night between city and county authorities in which five were killed and four were wounded, one fatally.

Although military officers said the situation was well in hand, 27 more militiamen were ordered here from Chattanooga late today to reinforce the 35 men called out last night after the two factions had "shot it out" on the downtown streets. At the same time Adjutant General W. C. Boyd left Knoxville to take command of the force.

The guardsmen were ordered here by Governor Horton responding to appeals from local business men, under a state law which prohibits their use in quelling disturbances but permits them to act as peace officers.

The death in a Chattanooga hospital today of Chief of Police James Connor brought to six the number of fatalities in the street battle which was said to have climaxed a feud between police and sheriff's officers growing out of a recent strike at a local manufacturing plant in which the respective law enforcement agencies supported opposing sides.

Details of the shooting, which shattered the Christmas quiet of virtually deserted streets then subsided as suddenly as it started after a momentary exchange of shotgun and pistol fire, were meagre. A statement from one of the principals, however, developed that brother was arrayed against brother in the fatal feud.

Thomas Connor, a deputy sheriff and brother of Police Chief Connor, whose account furnished the only known coherent story of events leading to the shooting said that city officers had drawn pistols on him in an encounter earlier in the evening, and that the fight began when Sheriff Wash Coppinger and several deputies later sought to arrest members of the opposing group for displaying their weapons threateningly.

In the ensuing exchange of shots, the sheriff, Deputy Sheriff L. A Hennessey, City Marshal Ewing Smith, Night Marshal Ben Parker and Special Policeman O. H. Larowee, were killed and Chief of Police Connor, Deputy Fayette Nelson and Special Policeman Charles Pittman and John Bates fell wounded. The latter two were believed not to have been seriously wounded.

W. H. Cameron, president of the South Pittsburgh Savings bank, one of these who requested state policemen for the city and county, said he had been informed that about 20 men, several of whom were civilians and presumably members of the opposing strike factions, participated in the shooting.

Of six officers' revolvers found at the scene of the melee, he said, only one contained an empty shell, but he could not identify it.

An investigation has been started by Attorney General Tom Stewart who sal dtoday that a hearing probably would be called soon to fix responsibility for the fray.

FOUND BODY OF WOMAN WRAPPED IN OLD CANVAS

SAN FERNANDO, Cal., Dec. 26.—(AP)—The body of a woman about 45 years old, wrapped in old canvas and with the hands bound across her breast and the feet bound and drawn up behind her back, was found tolay in Lopez Canyon, on the outskirts of town. Sheriff's deputies expressed the opinion the woman had been dead about 24 hours.

The mark of a blow from a brunt weapon was discovered on the woman's forehead, but investigators said it did not appear to have been severe enough to have caused death.

The body was dressed in a black crepe dechine dress. The victim weighed about 145 pounds and was five feet four inches in height. She had blue eyes and brown hair. Officers reported the hands and feet were tied with old window sash cord.

They said the woman apparently met death by violence. The assistant autopsy surgeon declared there were some indications that the woman had been drinking heavily. The preliminary investigation uncovered no clue to the identity of the woman. The only article of clothing reported missing was the shoes.

The body was discovered by two San Fernando ranchers.

ABOUT 70 ARRESTS FOR BUENOS AIRES BOMBING

BUENOS AIRES, Dec. 26—(AP)—Actively continuing their investigations into the bombing of the Buenos Aires branch of the National City bank, of New York Saturday, the police have made about 70 arrests. An investigation also has been carried out at various workers' clubs and houses, but thus far the instigators of the plot have not been discovered.

The doors of the National City bank branch were opened at the regular hour today, and operations, the officials declared, were "as normal as ever." Great crowds kept pouring in steadily, wishing to see the extent of the damage, and there was universal indignation at the outrage.

Only one death has occurred so far, Manuel Toboada having succumbed to his injuries. One other man is in grave condition, but the remainder of the injured are reported progressing satisfactorily.

CHARGED WITH SHOOTING AND KILLING HIS FATHER

BERKLEY, W. Va., Dec. 26.—(AP)—Charged with shooting and killing his father, Walter Crewes, 24, was held without bond today for grand jury action. The father, Samuel Crewes, was shot while struggling with his son following a drinking party last Friday at Blue Jau mine, near here. A sister, Tessie Crewes, was slightly wounded in the hip, while the son who is in jail had a finger shot off and was wounded in the wrist. A boarder with the Crewe family suffered a flesh wound.

Crewes asserted his father shot himself, but E. Clyde Schotte, county prosecutor, said his story had been discredited because the father had been wounded twice in the head.

FEAR AIRPLANE DAWN HAS BEEN BATTERED TO PIECES

Nothing Heard Since the Brief Message Picked up at Sable Island Sunday Night—Two Destroyers Have Been Ordered to Search the Waters Between Cape Cod and Sable Island—The Navy Dirigible Los Angeles is Making an Aerial Dash to the Vicinity in Which the Dawn Was Last Heard From.

NEW YORK, Dec. 26—(AP)—Rescue craft mobilizing by sea and air were headed tonight toward Newfoundland in search of Mrs. Frances Wilson Grayson and her three men companions aboard the missing amphibian plane, Dawn.

The navy dirigible Los Angeles took off from Lakehurst, N. J., manned by an emergency crew, for the aerial dash to the vicinity in which the Dawn was last heard from. Two destroyers at the Boston navy yard also received orders from the authorities at Washington to search the waters between Cape Cod and Sable Island.

Since last night, when sputtering signals were picked up at Sable Island, the plane's radio had been silent and it was feared the Dawn, forced down in the water, may have been battered to pieces by the winter sea.

The brief last message, which said "Something had gone wrong," and the plane was down, did not give the Dawn's position and rescue craft could only carry on an unguided search in the area between Cape Cod, where the plane's motors were heard whirring overhead last night, and Newfoundland, the fliers' objective.

The Dawn was equipped with pontoons and wheels and could come down on either water or land. Experts believed the ship could be kept afloat for hours if landed in the comparatively quiet waters to leeward of some of the islands along the Nova Scotian coast. There was the danger, however, that even in the event of a safe landing, the occupants of the ship might freeze to death unless rescue came quickly.

The Canadian government radio service canvassed radio and telegraph stations in the vicinity of Sable Island after last night's message, but none had picked up any signal from the Dawn. The Canadian bureau of marine and fisheries was standing by to order out searching and rescue craft at a moment's notice in the event that the plane was located.

Mrs. Grayson took off from Roosevelt field, at dusk last Friday. With her were Brice Goldsborough, navigator and radio operator; Oskar Omdal, pilot and Fred Koehler, motor export. They had expected to reach Harbor Grace, N. F., at 7 o'clock on Saturday morning, the first stop on a proposed trans-Atlantic flight to Croydon, England.

TO SEARCH VICINITY OF SABLE ISLAND

BOSTON, Dec. 26—(AP)—By sea and the air the U. S. navy today swung into an intensive search for Mrs. Frances Wilson Grayson's amphibian trans-Atlantic plane, the Dawn, now three and a half days overdue at Harbor Grace, N. F., on the first leg of an attempted flight from New York to Europe.

The navy destroyers, Sturtevant and Mahan, left Boston and Provincetown respectively late today under orders to search the seas from Cape Cod, where the Dawn was last sighted, to Sable Island, off Nova Scotia, where the Canadian government wireless station early today picked up what were believed to be radio signals from the Dawn's emergency sending apparatus.

Inasmuch as the Dawn's emergency wireless set had a maximum sending radius of 50 miles naval officials in charge of the search planned to concentrate most of their efforts within that radius of the Sable Island station which heard the calls. They planned to keep a close watch, however, for any traces of the plane which might be found between here and the island.

The Sable Island message, relayed early today to C. H. Harvey, Canadian marine and fisheries department agent at Halifax, N. S., merely said: "At 9.45 p. m., eastern standard time (Sunday), heard airship Dawn saying something had gone wrong, but could not get her owing to storm interference. At 10.45 p. m., heard nothing from her. Particulars of signals, interrupted continuous wave, 625 meter wave length, call sign WMU."

The Dawn's call letters are WMU and the "interrupted continuous" described in the message identified the signals as being produced on the plane's emergency set which has a range of 25 to 50 miles.

LOS ANGELES STARTS ON SEARCH FOR MISSING PLANE

LAKEHURST, N. J., Dec. 24—(AP)—The U. S. navy dirigible Los Angeles left here at five o'clock, heading toward Cape Cod, to search for the missing amphibian plane "Dawn" in which Mrs. Frances Wilson Grayson and three companions left Roosevelt field, N. Y., last Friday for Harbor Grace, N. F.

Manned by an emergency crew and commanded by Lieut. Commander Rosendahl, the dirigible will cruise all night between Cape Cod, where the Dawn's motors were heard late Friday night and Harbor Grace, N. F., the plane's objective.

THE LOS ANGELES WILL START SEARCH AT DAWN

WASHINGTON, Dec. 26—(AP)—The navy dirigible Los Angeles will start its search for the missing plane, the Dawn, early tomorrow morning at a point 20 miles off Cape Cod, Lieutenant Commander Rosendahl, the airship's commander, advised the navy department in a wireless message tonight.

The message which was sent from the Los Angeles while in flight read:

"Present intentions to be at a point 20 miles east of Cape Cod at daylight Tuesday morning. Then will search along a line to a point 20 miles east of Sable Island. Returning will search 20 miles westward of this line from Sable Island to Cape Cod.

"It will be probably necessary to head for Lakehurst at dark Tuesday. Thirty-eight officers and men aboard including Commander Pierce and Lt. Commander Muller of the medical corps who volunteered for the flight."

A message also was received by the department from Rear Admiral Andrews at Boston who said that Assistant Secretary Warner in charge of aeronautics was keeping in close touch with the Boston navy yard on the search.

The navy department was requested by the Grayson rescue committee in New York to "extend its search over a 500 mile radius off the coast."

GALES AND HIGH SEAS IN VICINITY OF SABLE ISLAND

NEW YORK, Dec. 26—(AP)—Gales, high seas and snow squalls prevailed from Saturday morning until early Sunday in the vicinity of Sable Island off the coast of Nova Scotia, in the path of Mrs. Frances Wilson Grayson's amphibian plane Dawn, Captain S. F. Sommers said today on the arrival of the White Star liner Albertic.

The Canadian government radio station on Sable Island sent world today that it had picked up fragments of signals from the plane.

Captain Sommers said a sharp lookout was kept for the plane and radio operators were on the alert, but no signals were heard. He said the weather was as severe as he ever had experienced at sea.

ROME WAS SHAKEN BY EARTHQUAKE YESTERDAY

ROME, Italy, Dec. 26.—(AP)—Rome was shaken today by an earthquake of unusual violence, lasting about four minutes. The first shock was at 4.01 p. m.

A fissure was opened up in the poplhous quarter of the city, the ceilings in several houses fell and the cornice of a church broke off, injuring a priest who was passing by. The priest was removed to a hospital.

The tremors were distinctly felt at the Vatican. The pope was in his private study and was surprised to see books and papers moving and the furniture wobble. Servants rushed in to ascertain if any objects had fallen near the pontiff. He told them to urge the others in the apostolic palace to observe a tranquil attitude.

The shock varied from five to six degrees degrees, according to different localities in Rome itself, and increased to seven or eight degrees at the towns of Rocca Di Papa and Velletri.

Spectators at a football game in the Applan velodrome felt the shock distinctly and a stampede threatened in the stands was quieted by officials.

The central point of the disturbance seems to have been in the Rocca Di Papa district, about 20 miles from Rome. At that place and Velletri, as well as several other small towns, fissures were opened both in the streets and houses, and the inhabitants were in a panic. A few walls fell.

GOES ON TRIAL TODAY FOR MURDER OF HIS MOTHER

OTTAWA, Ills., Dec. 26.—(AP)—Charged with the murder of his mother, Harry Hill, 22 years old, goes on trial for his life tomorrow, after spending four months in the La Salle county jail.

In his defense against the charge of having shot his mother, Mrs. Elizabeth Hill, divorced wife of Dr. H. C. Hill, of Springfield and Streator, young Hill will have the backing of his father. Dr. Hill, when his son was arrested in seattle, Washn., after a nation-wide search, took an airplane to reach him as quickly as possible. He said he would use all his resorces to defend the boy.

Mrs. Hill's body, with two bullet wounds in the head, was found buried in a shallow grave in the basement of her Streator home. The police theory of the slaying was that the son shot her after a quarrel over his friendship with Miss Alice Sawyer, Streator girl, and because of alleged check forgeries. Mrs. Hill, it was said, had threatened to disinherit her son.

COAST GUARDSMAN WAS KILLED BY AUTOMOBILE

CLAYTON, N. J., Dec. 26.—(AP)—Returning with other shipmates from his Christmas furlough, Philip Brakeman, a coast guardsman at Base 9, Cape May, was killed today, when struck by an automobile on the Slayton-Williamstown road. Brakeman and his companions had stopped along the road to help another party of motorists who were stalled. He was standing beside this car when struck by a car driven by Frank T. Macrane, a Vineland contractor. Macrane was arrested and later released unde $2,000 bail on a charge of manslaughter.

S. Z. POLI WILL CONTINUE TO MAKE NEW HAVEN HIS HOME

NEW HAVEN, Dec. 26.—(AP)—Sylvester Z. Poli, head of the Poli chain of theaters in New England, stated here tonight that he was not ready to announce his plans for the future.

"New Haven is my home," he declared, "and I do not intend leaving here. I may return to Italy before I die to visit the places of my youth, but I have no intention of giving up New Haven."

Mr. Poli said he had no knowledge of any plans on the part of his relatives to welcome him at Turin.

SUCKERS IN CONNECTICUT DEREASING IN VALUE

HARTFORD, Dec. 26.—(AP)—The market value of suckers in Connecticut decreased about two-thirds of a cent a pound in 1926 from the 1925 quotations, while the total crop showed a decrease of about one pound for every hour of the year. "The catch of suckers shows little variation," is the notation accompanying the report of a catch in 1926 of 102,362 pounds, valued at $7,376, made to Superintendent John W. Titcomb of the state fisheries and game commissioner by Warden Chris Culver, of New London.

WILLIMANTIC

Office 824 Main Street. Telephone 1131-2.

SUPT. CASE'S REPORT SHOWS BENEFITS OF TRADE SCHOOL

(Special to The Bulletin)

WILLIMANTIC, Dec. 26.—Facts relative to the school situation in the town of Windham as gleaned from the annual report of School Superintendent Egbert A. Case, recently issued, shows the past year has been a most fortunate one in the development of our local public schools. The purchase of a five acre lot in the fourth ward, ideally located for a future school, and at a most reasonable price has created a community asset far in the excess of the cost. A reduction in the cost of building is making possible school accommodations at Windham street far in excess of what was expected when the appropriation was made. In September, 1926, the town will begin to reap the benefits of an appropriation of $100,000 made three years ago, to be used in connection with an appropriation of $200,000 by the state, for the improvement of buildings and grounds at the Windham Street school. The new building, now in the process of construction, far surpasses any elementary school plant in Windham county. It contains a gymnasium 43 by 83 feet, with a height clearance of 30 feet; shower baths and several special rooms for physical training; an auditorium with complete stage equipment and a seating capacity of 500; a manual training room 24 by 60 feet; a domestic science room 24 by 71 feet; ten standard class rooms; five special class rooms for training purposes; offices, teacher rooms, conference rooms and all the numerous accommodations considered desirable in a modern school. About one acre has been added to the school grounds. This enlarged and beautiful open space will not only benefit the children but add materially to the value of surrounding property. When the building is completed it will be possible to accommodate 700 children under normal conditions, or 900 under conditions far better than the present. The registration is 577 and includes many children from the fourth ward as well as from the first ward in which it is located; consequently there can be no further building problems in this section until the population increases at least 50 per cent.

Favorable action by the legislature of 1927 in making an appropriation of $50,000 for the state's expenses of supervision, instruction, equipment and supplies, has made possible the immediate establishment of a local trade school. At a recent town meeting the citizens voted appropriations totalling $51,600 to provide a suitable building, janitor service, heat, light, power and water and defray current expenses of instruction until the school is formally taken over by the state. There are but few communities that can equal the town of Windham in the range of school opportunity. Ample kindergartens, superior elementary schools, a modern high school, a state normal school, a state trade school, and a state college within easy commuting distance, offer a free and efficient preparation for almost any vocation which a child may select. In physical equipment, also, these schools are much above the average. The four room school at Windham Center, with its large playground and lawn, assembly hall, domestic science room and play rooms, is entirely worthy of the civic pride of that community. The Natchaug building with its new addition, the high school building showing scarcely any tarnish or wear, the new normal school dormitory, and the Windham Street school in the process of construction, accustom children to surroundings that are clean, pleasing and comfortable.

In selection of teachers it has been the first care of the committee to place no other consideration above the welfare of the child. Consequently the town has reaped all of the benefits and none of the usual detriments of having a large supply of local candidates. There are eight local teachers in the high school and 22 in the grades under committee control, but, according to the report, each of these may have the satisfaction of knowing that the selection was made for no reason other than high scholarship and proven ability to teach better than any other available candidate. There are 66 young people now in college who made their whole preparation in Windham High school 20 graduates are attending the local normal school and each year all graduates of the commercial department have been able to secure employment at initial salaries ranging from $14 to $25 per week. Under the heading of recommendations the report directs public attention to the need of purchasing two acres of land adjacent to the North Windham school and the erection of a small annex, providing running water and correcting lavatory facilities. For this work an appropriation was made in the budget for next year. It is also recommended that the selectmen dispose of the tenement buildings on land purchased adjoining the high school property so as to make possible an improvement in the grounds and the establishment of a suitable playground; and further points out the necessity of an athletic field. Windham field has been mentioned as the favorable site for such a field.

Stanislaus Jantek and Amanda Lariviere, both of this city, were united in marriage in St. Joseph's church early this morning by the pastor, Rev Henry E. Quinn, who was also celebrant of the nuptial mass. The attendants were Louis Peparovic as best man and Alice Jantek, sister of the groom, was maid of honor. A reception to a large number of guests was held at the home of the bride, 287 Main street. Mr. and Mrs. Jantek left by motor on their wedding trip.

Christmas and today, the day of its commercial observance, passed on leaving a clean "blotter" at police headquarters.

Christmas was a real day of festivities and good things to eat at the Windham town almshouse on upper Main street. Through the generosity of the superintendent and matron, Mr. and Mrs. Joseph Nolan, the 36 inmates, including 16 men and ten women, enjoyed a bountiful dinner, of roast chicken served with "fixings" of mashed potatoes, mashed turnips, creamed onions, cranberry sauce, celery, pumpkin pie, fruit cake, tea and coffee. In the evening, James E. Lynch, engineer at the Willimantic State Normal school appeared in the role of Santa Claus and gave presents to all the inmates, the gifts having been provided by members of the Congregational church and the Women's Catholic Welfare council. Rev. Arthur S. Wheelock, pastor of the Congregational church, gave cigars and Mrs. Wheelock gave jars of jelly to the women.

Rev. Alfred Rivard, formerly of this city, now of St. Charles college, Catonsville, Md., delivered a most inspiring sermon at the two Christmas high masses in St. Mary's church Sunday. His sermon was a beautiful expression of the exchange of Christmas greetings and the warm fellowship and brotherly love of the occasion in the many languages of the universe. He brought every creed and nationality into the warming glow of Yuletide in a flow of forceful oratory. Rev. Father Rivard came here to spend the holidays at the home of his sister, Mrs. Thomas Moran.

The funeral services for Mrs. Mary McGlone were held from the late home, 161 Union street at 8:30 o'clock this morning with a high mass of requiem in St. Joseph's church at nine o'clock. Rev. Charles M. Kelly was celebrant and Rev. Edward Mathieu of St. Mary's parish was seated within the sanctuary rails. As the remains were being borne into the edifice the choir, with Mrs. Edmund R. Portelance at the organ, rendered Nearer My God To Thee. Miss L. Monica McKeon was heard in Pie Jesu at the offertory and for a waiting hymn Arthur J. Roy rendered O The Priceless Love of Jesus. The recessional, Beautiful Land On High, was by the choir. Burial was in the family plot at St. Joseph's cemetery where Rev. Father Kelley conducted a committal service. The bearers were Michael E. Sullivan, R. Ernest Melody, John B. Edgerton, John Regan, Jr., John Sullivan and Frederick Noel.

At a quiet but pretty ceremony solemnized in St. Mary's church at 6:30 o'clock this morning, Miss Bora Gingras, of 26 Union street, was united in marriage to Elmer J. Michaud, of 81 Center street. Rev Edward A. Mathieu performed the ceremony and was celebrant of the nuptial mass. Special choral music was rendered with Mrs. Joseph F. Gaudreau presiding at the organ. The bride was given into marriage by her father, Napoleon Gingras, and the groom was attended by his brother, George Michaud of this city. The bride was attractively attired in a dress of tan georgette trimmed with brown velvet, worn under a coat of tan suede with beaver trimmings. Her hat harmonized. The wedding party breakfasted at the Nathan Hale hotel after which Mr. and Mrs. Michaud left on an unannounced wedding trip. Upon their return they will reside in a newly furnished home in Bridgeport where the groom is foreman at the Metropolitan Toole company. Mrs. Michaud is a popular local young woman and was guest of honor at a series of pre-nuptial functions.

That Willimantic is line for still another chain store is indicated in the purchase of the brick block at 749-753 Main street from Walter H. Hibbard to Louis Josloff of West Hartford, representing the Economy Grocery company. The building is a two-story structure with two stores on the ground floor and offices on the second. The property has a frontage of 82 feet and a depth of 90 feet. The transaction is to be recorded at the office of the town clerk this week.

Mr. and Mrs. Frank Rosen entertained over the holidays their daughters and family, Mr. and Mrs. S. Marshall, of Hartford, and Mr. and Mrs S. Snyder, of New Haven.

Mr. and Mrs. Charles Dyer, of Summit street, entertained a dinner party today including Whitford Dyer, of Providence, R. I., Mr. and Mrs. Imhoff, of Jewett City, Mr. and Mrs. Ralph Eaton and Mrs. Lewis Ives, of this city.

Mr. and Mrs. Peter Dansereau, of Norwich, were holiday guests at the home of Walter Fahey.

Anthony McKenna, of Hartford, spent the holidays at his home here.

Mr. and Mrs. Frank Ronan have been entertaining Mr. and Mrs. Daniel O'Connor, of Hartford.

Mr. and Mrs. Harold E. Jacobs and daughter, Eileen, of Holyoke, Mass., were holiday guests of her father, N. P. Loiselle.

Miss Mary Hevrin, teacher in Hartford, is at the home of her parents, Mr. and Mrs. Anthony Hevrin, for the holiday recess.

Mr. and Mrs. Edward J. Plouard, of Hartford, were Christmas guests of her parents, Mr. and Mrs. Aldege Beaulieu, of Windham road.

Miss Freida Kirchner, of Hartford, was a week-end and holiday guest of her mother, Mrs. Martha Kirchner.

Mr. and Mrs. Arthur Connor spent the holidays with relatives in South Manchester.

Miss Bessie C. Hochberg returned tonight from a holiday visit with friends in New York city.

Mr. and Mrs. Michael Cronin entertained over the holidays, Mr. and Mrs. Palmer, of Providence, R. I.

Miss Delia Lynch, of Hartford, is visiting her sister, Miss Mary Lynch.

Attorney and Mrs. Edward J. Moriarty, of Maplewood, N. J., were holiday guests of Mr. and Mrs. Frank Ronan.

Mr. and Mrs. Harry Noel, of Hartford, were Christmas guests of her parents, Mr. and Mrs. Alexis Caisse.

Mr. and Mrs. John Collins and family were in New Haven over the holidays as guests of her sister and family, Mr. and Mrs. Philip Dwyer.

Edward Reister, of Stafford Springs, spent Christmas as guest of friends here.

Mr. and Mrs. Herbert T. Clark, of Mansfield Center and this city, left today by motor for Miami, Fla., where they will remain for the winter.

Mrs. Priscilla Moreau had as holiday guests, Mr. and Mrs. Fred Hornberger, of Groton.

Mrs. Michael Sullivan entertained over Christmas her sister and husband, Mr. and Mrs. John Fahey, of Worcester, Mass.

Mr. and Mrs. Edward J. Pare, of Providence, R. I., were holiday guests of her parents, Mr. and Mrs. Anthony Hevrin.

Frank McDonough, of Hartford, spent the holidays with his parents, Mr. and Mrs. John McDonough.

Ernest Post of Mystic was holiday guest at the home of Mrs. William J. Sweeney.

Mr. and Mrs. Joseph T. Keegan and daughters, Catherine and Elsie, of Hartford, visited local relatives and friends today.

Mr. and Mrs. Robert Kirchner of Norwich, were holiday visitors at the home of his mother, Mrs. Martha Kirchner.

Miss Marion Kramer left today to spend the mid-year recess as guest of the Misses Eleanor and Betty Shea, daughters of Mr. and Mrs. Daniel A. Shea, of Providence.

Mrs. Victoria C. Strong, of Prospect street, had as dinner guests today Mr. and Mrs. Russell Wiggins and Miss Mella Twomey, of this city, John Lamenza, Charles O'Dowd, Walter Quinn and Miss Eleanor Lydall, of South Manchester, and Edward O'Connor, of Bellows Falls, Vt.

BOLTON

Amos L. Clement of Bolton, who died at the Manchester Memorial hospital after an illness of two months, leaves a daughter, Miss Rosalie Clement, who is employed at the Phoenix Mutual Life Insurance company. He also leaves two brothers, Paul E. Clement of Bolton Notch and Xavier Clement of Southington and a sister, Mrs. Mary Hogue of Medford, New Jersey. The funeral was held Monday afternoon at 2 o'clock at undertaking rooms at Manchester. Rev. Frederick C. Taylor of Bolton officiated. The bearers were Maxwell Hutchinson, Donald Tuttle and Erskine Hyde of Andover, Ernest M. Howard of Bolton, Howard White of Manchester and Elmer Vetus. Burial was in the Bolton Center cemetery.

The Ladies' Aid society met at the basement last Thursday and served dinner. A comfortable was tied and business was transacted.

The North school held its Christmas exercises Friday afternoon.

John Swanson is employed at Cheney Brothers in the weaving department.

Schools in town closed Wednesday, Dec. 21 to open January 3 with the exception of the North school, which closed Friday.

Henry Massey and Nathan Loomis, who are employed in Manchester, are boarding there for the winter.

The Center school held its Christmas exercises Tuesday evening at the basement.

Charis M. Finney, George O. Rose and R. Kneeland Jones attended a milk producers' association meeting at Andover recently.

The South school held its Christmas exercises Wednesday evening.

Supervisor Levi T. Garrison visited schools in town recently.

Mr. and Mrs. J. Wesson Phelps of Branford spent Sunday in town.

Miss Elizabeth Rose of Mt. Holyoke is spending her Christmas vacation with her brother, George O. Rose.

Mrs. Wells of South Coventry, the music teacher, was in town recently visiting all four schools.

Mrs. Charles F. Sumner and daughter Jeannette were in Hartford Thursday.

Mr. and Mrs. Joseph Haley spent Christmas with her brother, Mr. Lehestry in New York.

STONINGTON

MRS. EDITH A. POND DEAD—LORDS' POINT COTTAGER

Mrs. Edith A. Pond, a prominent resident of Lord's Point died in New York at 1 a. m. Saturday, Dec. 4th. Mrs. Pond has been a resident of Lord's Point for a number of years. She is survived by her son Walter A. Pond. After funeral services at New York, the body will be brought to Mystic for burial.

The Sunday school Christmas festival of the First Baptist and Second Congregational churches are to be held this (Tuesday) evening.

Mr. and Mrs. Wilson Smith and family, of New York, entertained a house party at their summer home here over the holidays.

Nicholas Lucker, of U. S. Naval academy, is spending the holidays here at his home.

Mrs. Anna Farnam, of New York, is visiting at her home here for the holidays.

Frances Joseph, of the faculty of Williams Memorial Institute, is spending the vacation here with her parents.

Helen Chesebro, of Connecticut college, is at her home here for the holidays.

John Avery, of New Haven, is spending the week here with relatives.

Mrs. James V. A. Trumbull is the guest of Mrs. Mary Pendleton, in New London.

Mrs. George Foote and daughters, Peggy and Patricia, were guests of relatives here Monday.

Miss Alice Powers, of Boston, is spending a few days at her home on Main street.

Mr. and Mrs. Paul Schipis spent Monday with relatives in Boston.

Miss Dorothy Bergel, of Willimantic State Normal school, is at her home here for the vacation.

Robert McCafferty, of Storrs, is visiting here with relatives.

Mrs. Clara Worcester, of New York, is the guest of Mrs. Thomas Fitzpatrick.

Miss Mary Carley, of St. Margaret's school, at Waterbury, is spending a vacation as the guest of Miss Hulda Bowman.

Mr. and Mrs. Lewis Hammond spent the week with relatives in Washington, D. C.

Miss Ruth E. Welles is the guest of relatives at White Plains, N. Y.

Miss Mary Garity, of New York, is spending the holidays at her home here.

Mr. and Mrs. George Grant are at Fitchburg, Mass., for the week.

Mary Robinson, of New York, is the guest of relatives here.

Judge and Mrs. Bliss B. Hinckley are holiday visitors with their daughter, Mrs. Raymond W. Sheldon, of Webster, Mass.

The kindergarten department of the borough school held a Christmas entertainment and Christmas tree Friday morning. The affair was in charge of Miss Lennon.

Miss Lucy Mason, of New York, is to address the Travel club at the Stonington Free Library today (Tuesday). Her topic will be "Student Life in Paris."

Miss Gladys Dewey, of Brooklyn, N. Y., is spending the holidays at her home on Quiambaug road.

Three more prizes have been added to the list for Stonington school pupils. Eugene P. Edwards has donated $10 in gold for the grammar school and Harry W. Babcock and Joseph A. Vargas have donated $10 gold pieces each to be given efficient students of the High school.

Mrs. Alice Holmes, of Providence, is the guest of Mr. and Mrs. William P. Griffin.

A play under the direction of Mr. Hoxie, of Mystic, will be given in connection with the Christmas festival of the Second Congregational church this year.

WEST KINGSTON

Abial Sherman, section master, has moved to Connecticut.

In the house, owned by Wm. Dawley and occupied by Fred Geare and family, the chimney took fire Tuesday, causing excitement for a short time. No damage was done.

Everett E. Kenyon is visiting relatives, in Providence for a few days.

Henry Degen of Narragansett, visited relatives here Sunday.

School here closed Thursday for the Christmas vacation. The other schools, in town closed Friday. This school had fair week, to make up.

Mrs. Fannie Woodmansee, called on friends, here Wednesday.

Mrs. Herman Anderson, who had a severe surgical operation at South County hospital, is expected home in a few days.

Arnold Knowles was a caller in Exeter, Tuesday.

Mr. and Mrs. C. A. Woodmansee attended Pomona Grange at Exeter Grange hall, Tuesday.

Mrs. Elizabeth Beck and son Gerten, were recent callers on friends here.

CANTERBURY GREEN

Mrs. James and Mrs. Milo Abbey recently visited relatives in Windham.

Henry Bacon Helme, who has been spending several weeks in Dayville, has returned to his home here.

HEAD COLDS
Melt in spoon; inhale vapors
apply freely up nostrils.
VICKS VAPORUB

WESTERLY

NOT ONE POLICE CASE OVER CHRISTMAS WEEK END

(Special to The Bulletin.)

WESTERLY, R. I., Dec. 26.—The Westerly police department had no violators of state laws or town ordinances to demand attention over this Christmas week end. Not even a telephone call was received which required police investigation.

MRS. FANNIE P. KENDALL DIES AT HOME OF MOTHER

(Special to The Bulletin.)

WESTERLY, R. I., Dec. 26.—Many Westerly relatives and friends were saddened today to learn of the death of Fannie Parker, wife of Martin G. Kendall of Bangor, Maine, which occurred Monday morning at the home of her mother, Mrs. Mary J. Parker, 48 School street. Failing health caused her return six months ago to the home of her mother in Westerly. She was born in Westerly, Sept. 17, 1893, the daughter of Mrs. Mary J. Parker and the late John Parker. She was graduated from Westerly high school in the class of 1914. Oct. 14, 1915, she married Martin G. Kendall, by whom she is survived, with three children, Ruth, Parker and Hope. She also leaves five sisters, Mrs. Joseph Cooper, of South Manchester, Mrs. Albert Spargo, Westerly, Mrs. H. H. Moyle, Holliwell, Me., Mrs. Philip Burgle, of Stony Creek, Conn., and Mrs. Mathryn P. Scott, of 48 School street, Westerly; also a brother, Edwin H. Parker of Pawcatuck. Mrs. Kendall held membership in Grace Methodist Episcopal church in Westerly.

Freezing weather the past few days has coated Westerly ponds with black ice several inches thick. Advantage was taken of the thicker ice Saturday, Sunday and Monday, and many pairs of Christmas gift skates were tried out and many older pairs were tested also. The artificial pond in Wilcox park is crowded with skaters for the first time this season. Burdens pond to the eastward was the attraction for more ambitious skaters while many others visited the pond for their first tilt-fishing through the ice for the season.

Judge William A. Wilcox of Pawcatuck held but a short session of Stonington town court in Stonington Monday morning. Illness prevented an appearance in the case of alleged drunken driving against Hubert Watson, of Mystic, who was arrested by Officer Adams following an auto crash Saturday night near Stonington Manor inn. The case was continued one week. Another infraction of state automobile laws will be brought before the Stonington town court this (Tuesday) morning by state troopers of the Groton barracks.

Town Solicitor John Ferguson of Westerly was the Christmas guest of relatives and friends in New York.

Mr. and Mrs. Francis W. Taylor of 12 Spring street, Westerly, escaped serious injury Sunday afternoon about 3 o'clock on the Noose Neck Hill state road when the Buick sedan in which they were driving toward Providence ran off the road and tipped over. While proceeding down a slight grade at a moderate rate of speed the rear right tire blew out and the car, out of control, crossed to the left side of the road into a gutter and tipped on the left side. A slightly injured leg was received by Mr. Taylor and his wife has a lame neck and shoulder since thrown against the gear shift. By opening a rear door they were able to crawl over to the rear seat and extricate themselves with the assistance of passing autoists who aided also in righting the car. This was towed to a near-by filling station, where gas, oil and battery were replenished where the contents had spilled out.

The auto had a smashed left running board, crumpled fenders and front and rear windows broken. The machine was driven to Providence, where Mr. and Mrs. Taylor were going, to return to Westerly with their son, Howard, and his family. The car was left for repairs and the return to Westerly was made by train.

Arthur N. Nash was a Westerly auto visitor Monday afternoon to Boston where he has to be in attendance in the evening and following day at banquets. He was accompanied on his trip by Mr. and Mrs. Louis Wilson, returning to their Boston home from a Christmas visit with Mr. Nash's family in Westerly.

Westerly employes of the Columbia Narrow Fabric company with plants in Shannock and Peace Dale, R. I., profited for the 12th consecutive year by Christmas bonus checks from the mill management. The checks are distributed on a graduated schedule, varying from a fraction to 7½ per cent. of the yearly salary of the employe, taking into consideration the length of time in the mill employment. Some 400 workers are benefited by the Christmas gift checks.

The Colonial club of Westerly, Addison B. Archie, president, Monday night held its annual Christmas dance in the ballroom of the Rhode Island hotel, the dance being given in honor of returning college students. Dancing from 9 to 1, the committee in charge consisting of Frank G. Ahearn, Wells R. Fowler, Addison B. Archie, Charles F. Sherman and Daniel F. Larkin.

Monday evening Harley P. Chase post, No. 1265, Veterans of Foreign Wars, Michael J. McCarthy, Jr., commander, held its annual Christmas observance for the children, in Vets hall, Walton block, Pawcatuck. The evening was featured by a program with exercises, a Christmas tree with distribution of gifts by Santa Claus, games and music.

In place of the annual Christmas party for needy children of Westerly given in the rooms of the Westerly Masonic club, No. 176, on High street, the club's contribution of toys and funds was made direct this year to Mrs. Alex Smith, superintendent of the People's Mission in Pawcatuck, to be distributed by her. In previous years the party has been given under the supervision in the club rooms.

The funeral of Francis Lynch was held Monday morning at 8:30 from his home, 37 East avenue. At 9 o'clock a high mass of requiem was sung at the Church of the Immaculate Conception by Rev. J. F. Vincent, S. M. Burial was in St. Michael's cemetery, Pawcatuck, Rev. Fr. Vincent reading at the committal prayers. The bearers were James O., John and Frank Lynch, Lawrence Foley, Robert Sawyers and Thomas Holliday.

Prof. William A. Chappell, of Columbia university, New York, has been the Christmas vacation guest of Mrs. Fannie S. Payne in Westerly.

Joseph Gervasini, Jr., a student at Columbia university on an insurance scholarship, is passing the Christmas vacation with his parents, Mr. and Mrs. Joseph Gervasini.

C. Leo Higgins of Pawcatuck was the guest of friends in New London Sunday.

Through express trains on the New Haven railroad making the Westerly station stop were operated again in several sections Monday afternoon and evening, to care for the return, with heavy westbound traffic to the cities, of Christmas vacation visitors in Westerly and points eastward. The midnight westbound express passed the Westerly station in four sections this (Tuesday) morning.

Mr. and Mrs. Samuel Sheldon and son, Stanley, of Pearl River, N. Y., arrived in Westerly Saturday to be the guests of A. Barclay Robinson and family.

Joseph T. Crowley, Pullman train conductor, returned to New York on Sunday night after a week end visit with Pawcatuck relatives.

Mr. and Mrs. Oliver Ward Stoddard and Mr. and Mrs. William Duguid of Westerly were Sunday afternoon visitors from Westerly at Chicken Feeders' inn, Milford, Mass.

Mr. and Mrs. Archie Reed, formerly of Clinton, Mass., were holiday guests of Miss Elizabeth Rae and other Westerly relatives.

Martin McGrath left Monday afternoon to visit New Haven friends.

George C. McKinley, who has been employed at the Alas Rubber plant in Wisconsin, has returned to New York and was the Christmas guest of Pawcatuck relatives.

William C. Smith, of New York, was a Christmas guest of Westerly relatives.

Miss Katherine D. Krankenstein, of New York, is passing the Christmas vacation with her sister, Mrs. Russell Hemphill, in Pawcatuck.

Mr. and Mrs. Charles L. Fontana were in Groton Sunday afternoon to attend the funeral of Sidney Brown Collins, whose death occurred at Wellum Lake, R. I.

H. F. Parrock, of Pawcatuck, has been passing the Christmas vacation with his family in Brookline, Mass.

Miss Hilda K. Young, of Hartford, is a holiday vacation visitor with her parents, Mr. and Mrs. Selden M. Young, in Haversham.

James Hawkins left Saturday morning to visit his mother in Laconia, N. H.

Irvine O Chester is confined to his home by illness.

Miss Sally M. Frankenstein arrived Saturday night from New York to visit her sisters in Pawcatuck.

Miss Bernice E. Whipple, teacher in New York public schools, is passing the holiday vacation with her parents Mr. and Mrs. Joseph H. Whipple.

Richard Tetlow, a student at Choate school, Wallingford, arrived Friday for vacation with his parents, Dr. and Mrs. Lewis Tetlow.

Henry Metivier, of Boston, was the Christmas vacation guest of his father, Joseph Metivier.

Mrs. Emma S. Critcherson, of Westerly, is a patient under observation at the Westerly hospital for a possible attack of appendicitis.

Miss Mary T. Thorp, a teacher at the Rhode Island College of Education, Providence, arrived in Westerly Friday evening to spend the vacation with her parents, Mr. and Mrs. Job Thorp.

Mrs. Ames Brown has returned to her home in New Haven after a brief visit with Westerly relatives.

Richard J. Greenway, of Philadelphia, is passing the Christmas vacation at his home in Westerly.

Members of the Ladies' Aid society and the King's Daughters will meet Thursday afternoon in the vestry of Pawcatuck Congregational church.

Members of Grace Methodist church are to hold their Christmas tree festival this (Tuesday) evening in the church parlors. There will be an entertainment by members of the primary department.

STAFFORD

Mr. and Mrs. Tittle and daughter of Willimantic, have been guests of Mr. and Mrs. Joseph Depeau and family.

Rev. and Mrs. F. W. Phalen of Springfield called on local friends last week.

Miss Edith Jenkins, of Hartford, spent the week end with her mother Mrs. Mabel Jenkins.

Mrs. Lambert Ferry and son William, of Brimfield, have been guests of Mrs. Ferry's mother, Mrs. Shaw and Mr. and Mrs. J. M. Dimmock.

Mr. and Mrs. Selah Walbridge were guests of Mr. and Mrs. Edgar Kennedy in Springfield last week.

Mrs. Frank Jones is the guest of her sister Mrs. Lewis in Westfield.

Mrs. Clarence L. Turner and Miss Mary Gibson were guests of Mrs. Turner's daughter, Mrs. Edgar Kennedy, in Springfield, last week.

Mr. and Mrs. E. H. Swift of Longmeadow were guests of Mr. and Mrs. G. N Colburn and family the first of the week.

NIANTIC

The Niantic bowling team of the Eastern Connecticut league will go to Norwich Tuesday night and roll the Palace team at the Palace alleys. This game will be a return match from the one rolled here last Monday night. Mike Moran is in charge of the Palace teamand has a good lineup.

St. Agnes Alter society of St. Agnes church she omitted weekly whists during the holiday period.

Complete and Efficient Maxwell Service

Owners of the Good Maxwell will be interested to know that we are in position to extend them the same courteous, prompt and efficient service at the minimum cost that we do to our Chrysler owners.

"52" - "62" - "72" - IMPERIAL "80"

CHRYSLER

W. C. NOYES

315 Laurel Hill Avenue Norwich, Conn.

Don't Suffer
With Itching Rashes
Use Cuticura

Efficient Marketing

SWIFT & COMPANY is efficiently organized to market the farmer's live stock in large or small quantities at a minimum cost both to him and to the consumer.

It is equipped to convert live animals into Premium Ham and Bacon, Brookfield Sausage, Branded Beef and a variety of finished meat products and to distribute them all over the world by means of its branch houses and refrigerator cars with as little waste as possible.

Regardless of time, weather or consuming demand, Swift & Company is able to provide an outlet for the farmer's live stock. Whenever the farmer has his live stock in condition to sell, Swift & Company buyers are at marketing centers ready to pay him full value in cash.

Both producer and consumer reap the advantages of the efficient merchandising methods of Swift & Company. For the entire operation of converting live animals into finished meat products and distributing them to the retailer, Swift & Company receives an average profit from all sources of only a fraction of a cent a pound.

The National Distribution Conference in 1925 found the wholesale expenses of the packers' branch houses to be the lowest of the 17 trades studied.

Swift & Company

Norwich Branch, 7 Commerce Street
H. C. Adams, Manager

1890 SILBERMAN'S 1927

This Week's Special!

Mahogany Smoker With Glass Tray

69c Each

Just a Limited Quantity

NEW YEAR'S GREETINGS

37-41 Main St., Norwich, Conn.

509-517 Main St., Stamford, Conn.

DANIELSON

SYE-HOPKINS WEDDING IS PRETTY CHRISTMAS AFFAIR

(Special to The Bulletin)

DANIELSON, Dec. 26—A pretty wedding this evening at 6 o'clock at the home of the bride's parents, L'Homme street, was that of Miss Helen Hopkins, daughter of Mr. and Mrs. Burdette C. Hopkins, and John H. Sye, of Pittsburgh. Rev. Harding W. Gaylord, pastor of the Westfield Congregational church, performing the ceremony.

The home was prettily decorated with Christmas greens and the wedding took place beneath a bower.

Miss Katherine Henequit of Dayville was maid of honor and the best man was David Green of Pittsburgh.

The bride's gown was of white georgette and lace and her veil of tulle, beaded with pearls and rhinestones and caught with a spray of orange blossoms. Her bouquet was of white roses. The maid of honor wore pale pink taffeta, bouffant style, and trimmed with tulle.

The wedding march was played by Miss Janet Paige, pianist.

Only members of the families and a few friends witnessed the ceremony.

Mr. and Mrs. Sye left during the evening for their wedding trip, after which they will make their home in Brooklyn, N. Y., where the bride has been a resident several years. She is a graduate of Killingly high school and of Pratt Institute, N. Y., and is a fashion illustrator. Mrs. Sye is with the National City bank of New York.

A group of old-timers, having little else to do today, spent sometime talking about what used to be considered an "old-fashioned Christmas," which presupposes that there was always a foot or two of snow and ice of a thickness beyond anything necessary on lakes and rivers in this vicinity. Anyway, that was the line of conversation And it all led up to the inevitable statement of an oft-repeated falsity that "the seasons have changed." This day, however, was a strong argument in favor of the proposition that things are different, weatherwise, than in days of yore. This day was clear and cold, but there was not a speck of snow within many miles of Danielson. Plenty of ice, though not so heavy, added to the rather peculiar, but very delightful modern Christmas weather—and it was appreciated. The temperature was flown to 12 above this morning.

It is indicated that the volume of holiday business at the Danielson postoffice was the largest in its history. The mountains of Christmas mail had been dispersed at noon today, this day's deliveries having largely to do with getting late arriving matter to those for whom it was destined. Rural carriers went over their routes in this territory today, and city carriers worked until the noon hour. At the office mails were distributed, as on any other day, and despatched as usual. The postal force here is numbered among that great group who find the Christmas season arduous, and a period involving over-time and rush work. The service here has been excellent this year, the vast amount of matter handled notwithstanding, and Postmaster E. H. Keach and all of his associates in the service have the thanks of the thousands of people they serve for Uncle Sam.

At a Christmas party at their home, Mr. and Mrs. Arthur A. Gallup of 72 Broad street, announced the marriage of their daughter, Frances Irene Gallup and Richard DeWitt Grant in New York, on October 1 last. Mr. and Mrs. Grant are visiting in Danielson for the holiday.

A car that had been parked in the rear of the town hall building since last Saturday was the subject of a checkup by Chief McFarland this morning, on the possibility that it might be a stolen machine. The chief's investigation established that the car belongs to a Central Village man who has been employed here recently. The fact that a dashlight on the car was burning aided to make the circumstance of the car being left unattended and unmoved so long a bit suspicious.

This morning the funeral of Miss Medrise Durminie was held from her home off Dyer street, with a solemn high mass of requiem at St. James' church. Rev. Antheleme Mollard, M. S., Rev. James McCarthy and Rev. Alphonse Hebert were the officers of the mass. The bearers were Arthur Lasnier, Theodore Lasnier, Oliver Lasnier, Adelard Lasnier, Edgar Lasnier and Henry Gazette, all nephews. Martin T. Burns was the funeral director. Burial is to be in Holy Cross cemetery Tuesday.

Up to late this afternoon the record of no arrests through Sunday and today remained unbroken in Danielson. Neither had any accidents of importance been reported. As in many other respects, the holiday period was a particularly happy one in this way.

When the Christmas tree party is held at St. Alban's church Wednesday evening, the feast of the Holy Innocents, the children are to present an entertainment. There is to be a tree and distribution of gifts.

State Officer Holman Bell of the Danielson barracks was at Thompson today in connection with the prosecution of Jack Doucette of Hartford, who he arrested last night in Quinebaug for operating a motor vehicle while he was under the influence of an intoxicant. Doucette got into trouble when his machine smashed into another car driven by Rommilard Kokernack, of Webster. Doucette was fined $100 and costs by Justice Tourtellotte today, and will lose his operator's license for the period of a year.

Mrs. George Stott of Mystic is visiting with her parents, Chief and Mrs. John McFarland, of Riverview.

During the first week in January the Windham County Y. M. C. A. is to hold a skating carnival at Perry's pond in Putnam, a matter of interest to Danielson young people.

Christmas tree parties were held this afternoon at various churches in Danielson, and these events furnished delightful hours for the little people.

Theatrical attractions, skating and, this evening, basketball, furnished diversion today for hundreds finding themselves with free time for such interesting things.

The curtain department of Powdrell and Alexander here in Danielson remains in operation this week, though some departments of the plant are closed until Tuesday of next week.

Reports covering the year's activities will be given when the Ladies' Benevolent society of the Westfield Congregational church holds a meeting Wednesday afternoon.

On Saturday of this week—December 31—use of 1926 markers will be allowed on cars registered in Connecticut, and that also happens to be the last day on which use of the 1927 plates will be allowed.

With one holiday period closing this afternoon, there was discussion of plans for Watch Night services next Saturday, and of various other proposals, more largely concerned with giving the old year a hilarious send-off and a hectic welcome to the new.

Heavier ice was reported today on Quinebaug lake, where much of the year's supply used in Danielson is harvested each year, but it is far from heavy enough to cut as yet—and the borough's supply is nearing exhaustion.

The Wauregan company's big mill is among the number of cotton textile plants in this territory that remains closed this week, but will reopen on Tuesday, Jan. 3. The company's milk per also is to close at the end of the year to remain closed until April 1.

Miss Harriet Beecher of Simmons college is spending the holiday recess at her home in Brooklyn.

Henry E. Hill of the Connecticut Agricultural college is at his home in East Killingly for the Christmas holidays.

George C. Bouthillette of Woonsocket was a visitor with relatives in Danielson today.

Homes along Broad street have been made particularly attractive this Christmas season through the use of colored lights and Christmas greens, and, in some instances, the lighting of growing trees.

The Ladies' Prayer circle is to hold a meeting with Mrs. George I. Eaton of Riverview Tuesday afternoon of this week.

Killingly high school's basketball team is being pointed for the game to be played with the Alumni team in the gymnasium at the school on Monday evening of next week. The school team has a long schedule of games for January, February and March.

PUTNAM

COUNTY HOME CHILDREN CELEBRATE CHRISTMAS DAY

(Special to The Bulletin)

PUTNAM, Dec. 26.—A chicken dinner with celery, cranberry sauce, vegetables, fruit, nuts, candy and ice cream were given to the one hundred and nine children at the Windham County Children's home today for their Christmas dinner and there was an abundance of it. The ice cream was furnished through the kindness of The Springfield Ice Cream company and Frank Bowen, of Woodstock. There was enough ice cream for Sunday dinner as well as for the Christmas dinner.

On Saturday evening the tree exercises were held and every child received substantial presents as well as fruits, nuts and candy.

Among the many friends of the Home who helped to make the Christmas time a happy one for the children were Charles Bove, James F. Donohue, the girls of the Howe Marot school, Miss Warren's class of the Congregational Sunday school, the Putnam lodge of Elks, E. L. Darbie, Danielson schools and Camp Fire Girls, D. E. Smith, Mrs. Thompson, Catholic League of Women of Willimantic, Episcopal League of Women of Willimantic, Springfield Ice Cream company, Junior Camp Fire Girls of Webster, Senior Camp Fire Girls of Webster, Mrs. Weed of Thompson, Mr. Frank Bowen and many others.

At the Day Kimball hospital there were thirty-five patients and all who were able to eat it were given a turkey dinner with celery, cranberry sauce, vegetables, nuts, fruit, candy and ice cream.

There are five children at the hospital, three girls and two boys, ranging in ages from 5 to 8 years. Each of the girls received a new dress and toys and the little boys were remembered with toys. Among the adult patients the men received neckties, cigars, handkerchiefs and stockings, while the women received handkerchiefs, towels and wash cloths. All of which was made possible by the very generous donations of Mr. and Mrs. George F. Miles, Mrs. Ethel Goodridge, Pomfret school, Dr. Overlock, Mrs. W. B. Olmsted, Dr. B. P. Murphy, the City Fruit company, Charles Bove, the Woman's board, Dr. J. J. Russell, The ladies of the Baptist church and the members of Mrs. Duxbury's class at the Methodist church sent pretty dinner favors.

The Christmas day music of the Methodist church was given on Sunday but the tree for the children with appropriate exercises was given on Monday evening, beginning at seven o'clock. The program for the Sunday school entertainment was as follows: Organ prelude; hymn, "Joy to the World"; scripture reading and prayer by Rev. John E. Duxbury; anthem, "There Were Shepherds," Ashford choir; Welcome, Martha Shaw; "How Many Days," Richard Slye; song, "Away in a Manger," Beginners and Primaries; recitation, Patricia Shaw; "No room in the Inn," Barbara Fox; recitation, Phillis Bell; carol, "The First Noel"; recitation, Edith Evans; recitation, Edith James; recitation, Marylin Lowery; carol, "We Three Kings of Orient Are"; recitation, Mabel Evans; recitation, Charlotte King; "A Christmas Story," Betty Slye; song, beginners and primaries; responsive exercises, "The Christmas Story," Mrs. Saunders and the children; "The Dearest Gift," Florence Watson; solo, "Christmas Lullaby," Wilson, Miss Marion Wilcox; reading, Louise F. Battey; offering for benevolence; anthem, "Heaven's Own Song," Norris, choir; remarks by the pastor; hymn, "O Come All Ye Faithful"; benediction.

The children were given candy, fruits, nuts and presents.

A large fir tree on the lawn at the Day Kimball hospital has been ablaze for several nights with electric lights through the courtesy of W. E. Moss and the Putnam Electric Light and Power company. As the hospital is located on the Pomfret road, the lights can be seen from the greater part of the city. As the hospital wards were crowded, there were no Christmas trees inside the hospital this year. A bed in the ward where the children were, was moved away from near the large place, so Santa Claus could reach the little ones in the way in which he is supposed to make his advent. The five little folks whose ages range from two to seven were happy to find that he really came in the usual manner as their stockings indicated on Christmas morning.

Mr. and Mrs. Raymond Gilpatric and two sons, Ross and Randall, of New Britain, spent Christmas and the week-end with Mr. Gilpatric's mother, Mrs. Jessie H. Gilpatric, of Fremont street.

Mr. and Mrs. Kenneth Averill, of Springfield, Mass., spent the week-end Christmas with Mr. Averill's parents, Mr. and Mrs. Warren W. Averill, of Pleasant street.

Miss Sarah Averill, a teacher in the Worcester, Mass., schools, is spending he rvacation with her brother, W. W. Averill and Mrs. Averill.

Miss Ruth Perry, a sophomore at the Boston University, is spending her vacation with her parents, Dr. and Mrs. Edward E. Perry.

Miss Corinne Wilson, student at the New England Conservatory of Music at Boston, and Leon T. Wilson, Jr., of the Norwich University, are the holiday guests of their parents, Mr. and Mrs. Leon T. Wilson, Laurel street.

Miss Alice Andrews, of Worcester, spent the week-end and holiday with her parents, Mr. and Mrs. B. N. Andrews, of Farrow street.

The Rev. Frank H. Bigelow, with Miss Elizabeth Bigelow and Frank Bigelow, are on a vacation trip to New York City and Atlantic City.

Mrs. Helen Wiliey, of this city, house manager of Smith College, Northampton, Mass., spent Christmas with her sister, Mrs. W. H. Holmes and family, at Mt. Vernon, N. Y.

The name of Miss Alice Stevens as one of the soprano soloists in the cantata on Christmas evening at the Second Congregational church, was inadvertently omitted. Miss Stevens sang one of the principal solos and is possessed of a beautiful lyric soprano voice.

JEWETT CITY

SANTA CLAUS PAYS VISIT TO METHODIST FESTIVAL

(Special to The Bulletin)

JEWETT CITY, Dec. 26—A Christmas party was held at the Methodist church this evening when Santa Claus (Robert Robertson), distributed gifts from a tree. A social time with the playing of games followed.

First Selectman and Mrs. Daniel F. Finn were guests at the family Christmas party at the home of Mrs. Finn's sister, Mrs. Elyn Nichols, in Norwich Sunday.

Cards received from Mrs. Helen Swift and Mrs. Annette Willcox locate them at Daytona Beach, Florida, where they will remain for the winter.

At the corner of North Main street and Palmer avenue, Monday morning a Rhode Island Essex sedan ran into the Taftville Wet Wash truck and tipped the truck over on one side. Both machines were going south on the main road. The truck turned to go up Palmer avenue and the Essex struck it. No one was injured. The front of the Essex was badly damaged.

A case of juvenile chicken thieving is to be brought by deputy sheriff Dolan tonight (Tuesday) before Judge Earle Palmer, at Grand Juror Humbolt's home in Lisbon.

Miss Frances Bugbee was at home from Greeneville over the holidays.

Mr. and Mrs. P. W. Chase entertained Mr. Chase's nephew J. Ambrose Deady of Brown university last week. They spent Christmas with Mr. Chase's parents in Westerly.

Mr. and Mrs. Timothy J. Driscoll, entertained a family party of twenty-six at dinner on Christmas day. It included Mr. and Mrs. Timothy Driscoll Jr. and family of Plainfield, Mr. and Mrs. Marcus H. Driscoll and family, of Westerly, Mr. and Mrs. Francis H. Driscoll and son, Mr. and Mrs. John Driscoll and children, Mr. and Mrs. William Dwyer and son, Misses Margaret, Anne and Nora Driscoll and William Driscoll of Jewett City.

Mrs. Walter F. Johnson, of Pachaug, attended Monday in Preston the wedding of her nephew Howard J. Johnson and Frances Viola Lovett.

Mrs. Anna Cummings of Brooklyn, Conn., is visiting her cousin, Miss M. A. Burdick.

Sunday evening, a group of singers from the churches sang Christmas carols at the community tree in Fanning park. No arrangements were made until after noon Sunday, so that not much publicity could be given. But the tree was so beautiful, and the night ideal, it was a sort of spontaneous appreciation of the Christmas time, and of the thoughtfulness of the borough officials in providing the tree for the pleasure of the community.

Mr. and Mrs. Edmond Jodoin and daughter Catherine went to Brooklyn, N. Y., for the Christmas holiday. Mrs. Jodoin and daughtor are to remain for a week.

Mr. and Mrs. Carl Holdredge of Ledyard spent with the family Mr. Nash yard spent Sunday with the family Christmas party at the Congregational parsonage.

The annual Christmas party sponsored by Ashland club for the children of the operatives was held at the clubhouse Saturday afternoon. One hundred and fifty children enjoyed the tree and the candy and popcorn distributed by Teodore Raffi as Santa Claus. Door awards were given Jennie Koziol, Theodore Roberts, Stella Zaranborics and Stanley Koziol. A short talk by Welfare Supervisor Chase and moving pictures furnished the entertainment.

Mr. and Mrs. Harold A. Sherman spent Christmas with their son William and Mrs. Sherman's parents in Washington, D. C.

Charles Parkhurst and Miss Alice Kosloski were married at St. Mary's rectory by Rev. J. J. McCabe Monday morning.

CENSUS OF CITIES BY BUREAU OF EXPERTS

(Continued from Page One)

ited with growth between July 1, 1926 and July 1, last of 56,800, bringing its total to 5,970,800. Estimates for its boroughs are: The Bronx 926,100; Brooklyn 2,274,400; Manhattan 1,814,600; Queens 809,100 and Richmond 146,600.

Chicago, second city of the country, had a growth 2,000 less than New York and is estimated at 3,102,900. Philadelphia, third largest city, is credited with 27,900 increase and a total of 2,035,900. Detroit, last of the "Big Four," increased 44,500, to 1,334,500.

In the half-to-one-million class, Cleveland leads with 972,500, followed St. Louis 839,200, Baltimore 819,000, Boston 793,100, Pittsburgh 665,500, Los Angeles, not estimated (576,673 in 1920). San Francisco 576,000, Buffalo 560,000, Washington 540,000 and Milwaukee 536,400.

There are no changes in relative position in the 400,000 class; Newark 466,700, Minneapolis 447,700, New Orleans 424,400, and Cincinnati 412,200.

The 300,000 class gained Toledo and found Seattle advancing to second place; Kansas City, Mo. 332,100, Seattle 375,300, Indianapolis 374,300, Rochester 324,500, Jersey City 321,500, Louisville 320,100 and Toledo 305,400.

There was no accession to the 200,000 class but Atlanta advanced four places and Dallas one place, while Columbus took first rank over Denver; Columbus 291,400, Denver 280,000, Providence 280,600, Oakland 267,300, Portland, Ore. not estimated (258,288 in 1920), St. Paul 250,100, Atlanta 249,000, Omaha 219,200, Birmingham 217,500, Akron, not estimated (208,435 in 1920, Dallas 211,600 and San Antonio 211,400.

Five cities found their way into the 100,000 class: Miami and Jacksonville, which are ranked well above the middle of the list, and Long Beach, Cal., Fort Wayne and Knoxville. A number of changes occurred in the relative rank of the 51 cities in this class. Syracuse advanced three places to the lead, Dayton and Norfolk went above memphis and Tulso jumped several numbers and now outranks Grand Rapids. Flint passed Nashville, Camden rose above Fall River, Yonkers went ahead of Kansas City, Kans., and San Diego and Duluth both passed Reading. El Paso advanced above Spokane and Canton, and Tampa jumped over Utica, Lynn and Tacoma.

The 100,000 class: Syracuse 197,000, Worcester 195,500, Richmond 191,800, New Haven 184,900, Dayton 180,700, Norfolk 179,20, Memphis 178,800, Youngstown 169,400, Hartford 168,300, Fort Worth 163,600, Grand Rapids 161,900, Tulsa 150,000, Des Moines 148,900, Springfield, Mass. 147,400, Bridgeport, not estimated, (143,555 in 1920), Scranton 143,900, Houston, not estimated (138,276 in 1920), Paterson 143,800, Flint 142,700, Miami 140,000, Jacksonville 138,900, Nashville 137,800, Trenton 136,700, Sal lake City 135,700, Camden 133,100, Fall River 132,600, Wilmington, Del. 126,400, Cambridge 123,900, New Bedford, not estimated (119,589 in 1925 state census), Albany 119,500, Yonkers 118,800, Kansas City, Kans. 117,500, Erie, not estimated (93,372 in 1920), San Diego 115,300, Duluth 114,700, Reading 114,500, El Paso 113,500, Canton 113,300, Lowell, not estimated (110,296 in 1925 state census), Spokane 109,000, Elizabeth, not estimated (95,783 in 1920), Tampa 107,900, Tacoma 107,300, Lynn 104,900, Oklahoma City, not estimated (91,295 in 1920), Waterbury, not estimated (91,715 in 1920), Long Beach 104,200, Utica 100,400, Fort Wayne 103,100, Knoxville 102,100 and Somerville, Mass, 101,600.

Cities in the 90,000 class are: Savannah 99,700, Allentown 97,000, Evansville 96,600, Wichita 96,100, Hamtramck, Mich. 93,800, Lawrence, Mass. not estimated (93,527 in 1925 state census), Schenectady 93,200, Bayonne, N. J. 93,100 and Wilkes-Barre 90,900.

The 80,000 class: Harrisburg 86,700, Gary 85,200, Manchester, N. H. 84,800, South Bend 84,200, Peoria 83,500, Highland Park, Mich. 81,700 and Rockford, Ill. 80,900.

The 70,000 class: Sioux City 79,000, St. Joseph 78,500, Shreveport 78,000, Little Rock 77,500, Portland, Me., 77,500, Winston-Salem 77,100, Lansing 76,600, Charleston, S. C. 75,800, Sacramento 74,600, Saginaw 74,400, Binghampton 73,900.

St. Louis, Ill., 73,100; Jonstown, 73,000; Chattanooga, 72,900; Terre Haute, 72,700; Troy, N. Y., 72,300; Chester, Pa., 72,300; Pawtucket, 72,100; Springfield, Ohio., 71,600; Racine, 71,300; New Britain, 71,200; Passaic, 70,800.

The 60,000-class: Lincoln, 69,900; Berkeley, 69,400; Cicero, Ill., 68,500; Hoboken, not estimated (68,166 in 1920); Altoona, 67,800; Mobile, 67,700; Huntington W. Va., 66,800; Niagara Falls, 66,600; Quincy, Mass., 65,300; Springfield, Ill., 66,400; Bethlehem, 66,000; Brockton, not estimated (65,343 in 1925 state census); Union City, N. J., 64,000; Easet Orange, N. J., 63,300; Roanoke, 63,200; Freeno, 62,200; Lakewood, Ohio, 62,200; Topeka, 61,900; Jackson, Mich., 61,700; Portsmouth, Va., 60,700; Pasadena, 60,500; Holyoke, Mass., 60,400; Macon, 60,100.

The 50,000-class: Covington, Ky., 58,700; Lancaster, Pa., 57,700; Wheeling, not estimated (56,208 in 1920). Augusta, Ga., 56,200; Decatur, Ill., 56,000; Newton, Mass., 56,000; Charlotte, 55,900; Oak Park, Ill., 55,600; Kalamazoo, 55,500; Kenosha, 54,600; Beaumont, 54,400; Hammond, 54,200; Atlantic City, 554,200; Cedar Rapids, 54,100; Pontiac, 54,000; Charlestown, W. Va., 53,400; Mount Vernon, N. Y., 53,300; Malden, Mass., 52,900; Davenport, not estimated, (52,469 in 1925 state census); Woonsocket, 52,300; Newport News, 51,700; New Castle, 1,600; Medford, Mass., 51,300 Springfield, Mo., 51,200; Greensboro, 50,300; Columbia, S. C., 50,000.

The 40,000-class: Galveston, Tex., 49,900; McKeesport, Pa., 49,900; Stockton, Cal., 49,800; York, Pa., 49,600; Elmira, N. Y., 49,500; Bay City, Mich., 49,400; Haverhill, Mass., not estimated (49,232 in 1925 state census); East Chicago, Ind., 49,100; Pittsfield, Mass., 49,100; Perth Amboy, N. J., 49,100; Chelsea, Mass., 49,000 Madison, Wis., 48,800; Lima, Ohio, 48,700; St. Petersburg, Fla., 48,500; Lexington, Ky., 48,100; Montgomery, Ala., 47,600; New Rochelle, N. Y., 47,300; Aurora, Ill., 46,500; Evanston, Ill., 46,400; Battle Creek, Mich., 46,100; Columbia, Ga., 45,800; Muncie, Ind., 45,800; Waco, Tex., 45,700; Durham, N. C., 45,700; Muskegon, Mich., 45,500; Jamestown, N. Y., 45,100; San Jose Cal., 44,800; Brookline, Mass., 44,800; Fitchburg, Mass., 44,700; Chicopee, Mass., 44,300; Pueblo, Col., 44,100; Lorain, Ohio, 44,000; Hamilton, Ohio, 43,770; Williamsport, Pa., 43,600; Butte, Mont., 43,300; Salem, Mass., 42,900; Everett, Mass., 42900; Stamford Conn., 42,800; Rock Island, Ill., 41,900; Dubuque, Ia., 41,900; Council Bluffs, Ia., 41,600; Joliett, Ill., 41,500; Portsmouth, Ohio, 40,500; Taunton, Mass., 40,200; Wichita Falls, Tex., not estimated, (40,079, in 1920).

The 30,000-class: New Brunswick, N. J., 39,900; Superior, Wis., not estimated, (39,671 in 1920); Quincy, Ill., 39,500; Kokomo, Ind., 39,100; Austin, Tex., 38,800; Lynchburg, Va., 38,600; Wilmington, N. C., 38,400; Ogden, Utah, 38,300; Danville, Ill., 38,200; Easton, Pa., 37,900; Hazleton, Pa., 37,500; Petersburg, Va., 37,100; Waterloo, Ia., 37,000; Meriden, Conn., 36,800; Cranston, R. I., 36,600; Waltham, Mass. 36,400; Lewiston, Me., 36,100; Orange, N. J., 36,100; Poughkeepsie, N. Y., 35,900; Amsterdam, N. Y., 35,900; Norristown, Pa., 35,800; Auburn, N. Y., not estimated, (35,677 in 1925 state census); Green Bay, Wis., 35,500; Revere, Mass., 35,200; Moline, Ill., 35,100; Elgin, Ill., 35,000; Sheboygan, Wis., 34,500; Watertown, N. Y., 33,400; Oshkosh, Wis., 33,200; Muskogee, Okla., 32,900; Newburgh, N. Y., 30,400; La Crosse, Wis., 30,400; Colorado Springs, Colo., not estimated, (30,105 in 1920); Newport, R. I., not estimated, (27,575 in 1925 state census); Pensacola, Fla., not estimated (25,805 in 1925 state census).

No estimates were made for four cities because the population decreased in the ten years prior to 1920, for nine cities because their population decreased between 1920 and the 1925 state enumeration, and for ten cities because there was reason to believe that owing to exceptional conditions of growth the estimate obtained by applying the average annual growth would be far from correct.

SIX NEW PIERS FOR THE SUBMARINE BASE

With the signing by President Coolidge of the bill appropriating $150,000 for replacement of six or seven of the 11 piers at the Submarine Base, the public works department at the Submarine Base is perfecting plans and specifications for replacing the piers and is expecting to complete the work soon, following which the specifications and recommendations will be forwarded to Washington where final action will be taken in submitting the specifications to contractors. Every expedience will be made that the work may be started early next year.

The project comprises the complete renewal of six or seven of the old piers, which are so old and defective that it is unsafe to allow trucks to go over them. Bids made will determine if the funds available will cover the cost of six or seven piers.

It was originally planned to replace all of the 11 piers at the base but the appropriation was cut from $300,000 to $150,000 making this impossible. As the larger piers are in better condition than those utilized mostly for submarines the smaller piers will be replaced first.

Except for some minor changes in dimensions and possibly slight alteration in location, and the provision for more pier equipment, the new wharves will be about the same as the old ones.

HEAD-ON COLLISION SMASHES UP BOTH CARS

(Special to The Bulletin)

WESTERLY, R. I., Dec. 26—In a head-on collision tonight about 9:15 a Ford coupe owned and driven by John I. Aito, of the Road district, Stonington, was struck when at the junction of South and West Broad street, Pawcatuck and knocked off the road, on its side, in front of the Crandall Auto company station. Thed rivet, his wife and child escaped uninjured. The car was proceeding up West Broad street, when struck by the Buick touring car driven by Adolf Siller, of 19 Spring street, Westerly, which was going down Hinckley Hill. Both cars were so badly damaged that wreckers towed them away. Officer Adin R. Shelden, investigating, made no arrests, when the drivers agreed to settle their damages.

WHAT DOES YOUR MIRROR SHOW?

A yellow, blotchy, pimply skin? You also have a dull, tired worn-out feeling? No wonder. Your system is clogged with intestinal poisonous waste. Remove it at once with Schenck's Mandrake Pills. Take them tonight as we tell you and the sallowness and pimples will start to disappear and oh how much brighter the world will look to you.

Schenck's Mandrake Pills are purely vegetable. Thousands of families for three generations have found nothing better than Schenck's Mandrake Pills for cleansing the system of poisons that cause skin trouble.

Get them at your druggist or send 25c for a box (sugar-coated or unsoaked) to

DR. J. H. SCHENCK & SON
P. O. Box 1264 Philadelphia, Pa.

SEMINARY IN QUEBEC DESTROYED BY FIRE

QUEBEC, Que., Dec. 26.—(AP)—For the third time in a month a religious institution in Quebec was destroyed by fire, when flames early today consumed the summer retreat of the Maizerets seminary.

Joseph Pageau, the caretaker, the seven members of his family, and a staff of servants escaped in their night clothes.

The building destroyed today was built in 1776, following the destruction of the original building on the site held by Montgomery's troops a year earlier.

MONOPLANE TO START ON ENDURANCE FLIGHT TODAY

ROOSEVELT FIELD, N. Y., Dec. 26.—(AP)—Bert Acosta and Emile Burgin announced today adjustments to their Fokker monoplane had been completed and they would take off tomorrow to attempt to bring the flight endurance record for airplanes back to America.

Burgin took the plane up today in a load and motor test. He said the ship had performed satisfactorily.

Will Entertain S. S. Club

Mrs. Vera Sterry is to entertain the S. S. club this (Tuesday) evening at her home at No. 10 Summer street. A Christmas tree and social hour will follow. Last week the club met with Mrs. Annabelle Enback on High St. The evening was spent with sewing. The hostess served coffee, cookies and sandwiches.

Home For Vacation

Theodore Connell, of New York, eKnneth Connell, a student at Fordham University and Miss Helen Connell, a sophomore at New Rochelle college, are at the home of their father and mother, Selectman and Mrs. P. T. Connell of West Town street for the holidays.

Fewer educational workers allow their policies to lapse than any other group, it is indicated by statistics given out by the Phoenix Mutual Life Insurance company.

CHRONIC Rheumatism
QUICK, SURE RELIEF
with a famous French remedy
Dr. Beaupre's Treatment
AT YOUR DRUG STORE

INCIDENTS IN SOCIETY

The Misses Lucas of Sachem street entertained a Christmas dinner party of eight, on Monday.

Mr. and Mrs. Gavin Connor, of New York spent Christmas at the former's home on Lincoln avenue.

Mr. and Mrs. Edward Y. Messinger were guests over the holidays of Mr. and Mrs. James K. Campbell, in New York.

Mrs. Amos A. Browning, Miss Alice C. Browning and Rev. Frank Palmer spent Christmas in Providence with Mr. and Mrs. Roy Francis Perkins.

Miss Rosamond P. Chapman, daughter of Mr. and Mrs. Percival W. Chapman, is home from Pratt Institute, Brooklyn, N. Y., for the holidays.

Mrs. Tyler Marshall and son Jack, of Stanley Farms, Abington, Penn., are passing the holidays with the former's mother, Mrs. A. C. Tyler, of The Pequot.

During Monday, Mr. and Mrs. Edwin T. Bynner and Mrs. Walter Wellington returned to New York, having spent Christmas with Mr. and Mrs. Lucius Briggs.

Mr. and Mrs. Albert H. Chase had a family dinner party Christmas day at Lighthouse Inn, their guests including Mr. and Mrs. Charles C. Elwell, Jr. of New Haven.

Mr. and Mrs. William F. Kirkpatrick, of Storrs are entertaining Mr. and Mrs. Carl O. Dossin, of State College, Penn., also Mr. and Mrs. Walton Page Clark, from Athens, Ga.

Miss Julia E. Brewer has with her for the holidays at the Brewer homestead, Washington street, her sisters, Miss Nellie Tyler Brewer and Miss Fanny Hale Brewer, of West Mystic.

Mr. and Mrs. Bruce F. Rogers, who have spent several days with Mr. and Mrs. John F. Rogers, of Washington street, left Monday for a holiday visit with Dr. and Mrs. M. J. Brooks, in New Orleans.

Mr. and Mrs. Herbert L. Yerrington gave a Christmas dinner Monday for members o fthe Hyde family. Their guests included Miss Gertrude Hyde, of Norwich and Miss Florence Fox, both instructors in art at Mt. Holyoke college.

Mr. and Mrs. Charles S. Holbrook have as holiday visitors their son-in-law and daughter, Mr. and Mrs. Frederick W. Metzger and little daughter, Eleanor, from Palmyra, N. J., also Mr. and Mrs. Edgar P. Plummer, of Springfield, Mass.

Amid artistic Yuletide decorations, Miss Ellen Faust, of Jewett City gave a dinner-dance for twenty-two at Lighthouse Inn, Monday evening. Tall trees in the entrance hall were beautifully illuminated and miniature trees on the individual tables repeated the color lighting scheme. Miss Faust's guests included Miss Constance Learned, Eben Learned Jr., Miss Virginia Grover, Elliot Grover, Miss Marion Brewer Briggs, L. Goffe Briggs, Malcom Austin, of Norwich, Miss Sallie Lee Brown, of New London, Miss Lucy D. Wilcox, F. Samuel Wilcox, Miss Alice Sayles, John Sayles, H. Reynolds Palmer, from Norwich, Miss Sallie Sands and John Bridgman, of Old Lyme, and from Jewett City A. A. Young, Jr., Miss Ruth Ballou, Edward and Harold Faust.

Handsome Christmas Tree

In the office of Town Clerk Charles S. Holbrook, in the court house is a beautifully decorated tree, which was the happy thought of the assistants in the office, Miss Mary G. Ward, Miss Genevieve Connell and Miss Ruth N. Kinney. The tree is greatly admired by visitors and shows through the window on the Union Square side.

THIS WEEK ONLY

A Reduction of 25% from Regular Prices on All Cloth Now Shown Here.

From January 1 to April 1 This Place of Business Will Be Closed.

The Wauregan Milk Bar Sand Salesroom
Wauregan, Conn

A&P ESTABLISHED 1859 "WHERE ECONOMY RULES"

Outstanding Values!

You'll always find the most outstanding values at the A & P—because the A & P is the largest retailer of fine foods—because the A & P is headquarters for nationally known foods—and because the A & P has an honest desire to reduce food costs to the lowest possible point.

The whole wheat cereal—with all the bran!
Shredded Wheat 3 PKGS 28c

Buy a dozen cans—always good!
Campbell's TOMATO SOUP 4 CANS 29c

Selected and carefully cleaned rice!
Rice FANCY BLUE ROSE 2 LBS 11c

Strawberry, Raspberry or Pineapple!
Jam SULTANA APPLE PECTIN BASE 15½ OZ JAR 19c

Fancy, small pitted, meaty, Santa Clara fruit!
Prunes 40-50 SIZE 4 LBS 29c

Serve Uneedas with soups, salads and cheese!
Uneeda Biscuit 6 PKGS 25c

LUX LARGE PKG 22c
TODDY 2 CAN 27c

Sliced, rindless, sugar cured!
Bacon LB 33c

Every egg guaranteed
Eggs SELECTED DOZ 39c

Fancy Maine potatoes—fine quality!
Potatoes 15 LBS 33c

FESTINO N.B.C. 2/25 23c
HEINZ SPAGHETTI MEDIUM CAN 13c

White or colored American, Swiss or Pimento!
Phenix Cheese ½ LB PKG 26c

Keep a supply of milk in your pantry!
Evap. Milk WHITE HOUSE 3 TALL CANS 27c

DEL MONTE ASPARAGUS TIPS CAN 25c
SHAKER SALT 3 PKGS 25c
GRANDMOTHER'S BREAD LARGE LOAF 8c

THE GREAT ATLANTIC & PACIFIC TEA CO.

1790 1927

Norwich Bulletin and Courier

Entered at the Postoffice at Norwich, Conn., as second class matter.
Telephone Calls:
Bulletin Business Office 480
Bulletin Editorial Rooms 35-3
Bulletin Job Room 35-2
Willimantic Office, 854 Main St. Telephone 1131-3

137 YEARS OLD

Printed every day in the year except Sunday.
Subscription price 12c a week, 50c a month $2.00 a year

Norwich, Tuesday, Dec. 27, 1927

Members of the Associated Press
The Associated Press is exclusively entitled to the use for republication of all news despatches credited to it or not otherwise credited to this paper and also the local news published therein.
All rights of republication of special despatches herein are also reserved

Daily Average Circulation
WEEK ENDING DEC. 24, 1927:
13,440

PICKING MONTAUK POINT

Much interest has been manifested in this part of Connecticut over the possibility that a new transatlantic steamship line, operating ships from one terminal to the other in four days, would select New London as its terminal in this country. Such a utilization of New London harbor with its effect upon that city and surrounding towns has been carefully appraised and regarded as highly desirable. If such a development is possible New London had a right to seek and work for it.

Those backing the project have been giving consideration to all available harbors in New England and at Montauk point. From such facts as have been brought out in a hearing in New York by the district engineer of the war department, the promoters of the new line are favorably disposed to the advantages which are offered at Montauk point, where it is desired to erect piers and where certain additional responsibilities would have to be assumed by the government in connection with the maintenance of navigation safeguards.

This indicates the preference of the steamship company but it is to be remembered that there has been much talk in years gone by about much the same kind of development that is now indicated and there is not as yet a steamship line with a terminal at the end of Long Island. Perhaps the present effort will come to nought. Because the idea is revived at this time does not necessarily assure its fruition and yet in these days when so much speed is demanded there was never a better time for providing such service.

To many a four day service, with the rates that would have to be charged for transportation, seems like taking a big chance especially in view of the high cost of operation. That is a matter for the company to carefully consider, as it undoubtedly has, but something more definite than a government inquiry into the plans of such a line will be needed before there will be a feeling of certainty that such a line is actually going to be established at this time. The eastern end of Long Island has been advocated before for such a purpose but it is still in the market.

BRIAND'S PLAN AND ARBITRATION

Among matters which have awakened much comment within recent months is the proposal which has been put forth by Foreign Minister Briand of France by which he would conclude a treaty between the United States and France under which these two countries would refrain from war between themselves. There are many who have given endorsement to the idea from the time it was mentioned, regarding it as a move in behalf of international peace which deserved the utmost support. It is right in line with those efforts which have for their object the outlawing of war everywhere with this as a test step.

At the same time that thought is being put upon the Briand plan and advocates of it are giving it backing, it is realized that the arbitrary treaty between the United States and France runs out within a short time. The renewal of such an instrument is of course desirable if it was worth having in the first place it is worth continuing. The arguments for the arbitration of disputes arising between the two countries are just as strong as ever.

With the Briand proposition getting attention and the treaty renewal under consideration it was inevitable that they should be discussed together. They are both headed in the same direction but it doesn't appear that they are both looked upon with the same degree of favor. In all probability the treaty renewal can be accomplished with much greater ease than the other. To the Briand plan there has been opposition from the presentation. Whether this can be overcome by the modification of the senate resolution dealing with it is a question which is now being considered by the state department and the foreign relations committee of the United States senate. If there could be a combination of the two, whereby the Briand proposal in some form could be worked into the treaty, two birds might be killed with one stone when there is likelihood of only one killing if they are taken up separately.

THE METRIC SYSTEM

Demands are constantly being made for changes. First it is one thing and then it is another and if first efforts do not succeed there is enough interest among the backers to keep everlastingly after it.

It is an old story that there are many who are firm in their belief that it would be to the advantage of the people in this country if the metric system of weights and measures were adopted here. There is an organization which has for its purpose the promotion of this proposition. It has been at work for years and though it is busy at all times in support of its ambition it is always active during a session of congress in support of a measure that would establish the metric system of weights and measures in this country.

Regardless of the efforts which have been put forth, regardless of the arguments that have been advanced, regardless of the freedom from complications in the metric system, it has made slight progress. We see no one employing it as a demonstration of their conviction that it ought to be adopted. Simplified spelling has not been generally adopted but there are those who believe in it and use it, by rule and otherwise. Such cannot be said of the metric system. We stick to our weights and our measures. We know there are complications in all of them that tax our memories at times but we have not shown a disposition to give them up for something else. We oppose any change because we are familiar with what we have; it has come down through the various generations and we are not inclined to encourage an upheaval and substitute something strange and foreign.

This may not always be so. At the present time there is no indication of a general public demand for something new and different. What may come about through educational efforts in behalf of the metric system no one can tell. But those who are laboring in behalf of it must fully understand the prejudice that exists in behalf of the long established and the reluctance to throw off the old for the new. Most people can imagine the muddle that would be created by putting such a change into effect.

HICKMAN AND PROBATION

The probation system isn't helped by such cases as that in which young Hickman has become involved. It is probably true that the Los Angeles affair would not have occurred if he had been sentenced to jail instead of being put on probation on a forgery charge, and it directs attention once more to the number who abuse such a law and in doing so subject the law-abiding public to gross injustices.

When Hickman was under arrest for forgery he told the court that he was only 18 years of age. As a matter of fact he was 19, but he knew that if he could mislead the court he would be sentenced under the juvenile law and could expect to get the benefit of that chance which is very frequently given. His story was against his police record, but the record was overlooked and his false tale believed and he was put on probation as a juvenile offender.

With such leniency being shown to a young man who has gotten himself so badly mixed up in that horrible crime in California, the operation of the probationary law seems to have given him the impression that the law was something which could be easily evaded, that courts could be played with and that crime was the easiest way in which to obtain desired funds. Probation played its part in leading Hickman further into criminal acts.

Probation has done much for many individuals, those who have been taught the error of their ways and reformed. It has also liberated many a confirmed criminal to prey upon the public, when they should have been put where they might reflect upon the results of their bad judgment in resorting to crime for a living.

WINTER DRIVING

How much automobiles are used during the winter depends upon the character of the weather. If it is an open winter autos are in constant use. If it is a winter of snow and ice the number of machines on the streets will be much less and yet the extensive operations in snow removal eliminate most of the restrictions in that direction a day or two after a storm.

Even as modern roads are constructed in response to the demands of the motor vehicle so are these same roads being cleared of snow during the winter season from one end of the state to the other. Highways are in constant use throughout the year and winter driving is in fact encouraged by the manner in which the snow is cleared away in the winter time quite the same as it is invited during the summer by the building and maintenance of hard surfaced highways.

Winter driving has those dangers which do not prevail during the rest of the year. There is a disposition on the part of many to refrain from putting on their chains when snow and ice indicate the need of them. Procrastination and the hope of escaping the work involved lead many to take a chance which leaves them helpless in the handling of their machines when they unexpectedly come upon icy places or encounter difficulties making grades in both directions.

Preparations for winter are made in many ways but the clearing of the highways does not overcome the hazard in negotiating icy places. Winter thus imposes added cares for the drivers of motor vehicles and if they are heeded less accidents will happen.

EDITORIAL NOTES

Did your stocking hold full and did everything fit?

From now on it will be the exchanges that will keep the clerks in the stores busy.

The man on the corner says: After two days with the mechanical toys dad will reluctantly return to regular duties.

Some people like to ring in false fire alarms to see the department respond. It resulted in the death of a fireman at Newton, Mass., this week.

Is Los Angeles planning a big public reception, with banquet, flowers and plenty of sob sisters on the return of Hickman to that city?

The conviction and sentence of that co-ed bandit to 14 years in a Texas prison shows that some crime is taken seriously in the Lone Star state.

Only a few days left to get those new resolutions completed. Of course you'll be serious about them and conscientiously carry on through the year.

Whether as driver or pedestrian, give heed to the estimate that autos will kill 23,000 and injure 700,000 during 1928. You can help reduce that number by being careful.

WASHINGTON AFFAIRS

(Special to The Bulletin.)

WASHINGTON, Dec. 24.—To prevent future delay or difficulty in securing federal aid to stricken sections of the country, in case of great emergency a bill will soon be introduced in congress by Representative Curry of California, carrying an authorization of 50 million dollars under which a president of the United States could draw from that sum in rendering immediate aid to stricken districts. Mr. Curry is dean of the California delegation, he is ranking member on the house committee on flood control. Moreover he is one of the most respected and influential men in congress, so unless factional or sectional splits occur, the measure has a good chance of passing the house. The bill will cover damage by floods, fire, earthquakes, famine, epidemics and other great disasters of sufficient magnitude to require national aid. "Such aid as we are ever ready to give foreign countries under similar circumstances" Mr Curry explains. "When congress is in session such financial aid could be quickly arranged under special rule, but when congress is in recess, only such an emergency fund would make federal aid immediately possible, unless a diversion of funds is made by a very broad interpretation of certain appropriations, such as was done in the Mississippi flood emergency. That is not a safe or certain method, and I believe the method I suggest is a wise one. The president would not have that 50 million dollars in the form of an appropriation lying idle, but would be authorized to call for whatever amount might be necessary to relieve the stricken districts in case of great disaster. Mississippi and Vermont are examples, and I believe the United States should be always in a position to save its own people in time of great distress and danger without waiting specific congressional action, if an emergency exists."

There are 2800 positions in the federal prohibition service, and the civil service commission has already received 19,000 applications for those places. It is expected about 5000 applicants will qualify as eligible, and that the expense to the government for investigation of 2500 successful applicants will be about $100 each, or a total of $250,000. First comes a written test, then an oral examination, then a character test, all of which tests must be made by examiners who are paid from $2000 to $2400 a year. Prohibition officials are found to be frequently changed from one place to another and that necessitates more extended investigation. One example is here given: An applicant filed his papers as a resident of Quincy, Mass., but in making the investigation it was found necessary to deal with Washington, Spokane, Milwaukee, Chicago, Grand Rapids and Boston. Of course that is an extreme case, but shows what may happen when the investigators start out to trail an applicant.

Saloon keepers of the old days are not barred as prohibition agents. This brought out a lively and amusing discussion during a session of the house committee on appropriations, of which Wason of New Hampshire is a member. Commissioner Wales doubted if such an applicant should have credit marks for "experience" in the tests. Whereupon Wason of New Hampshire, who owns a stock farm, remarked with a chuckle, "then, if you wanted a man to train horses you would pick up somebody with an academic education?" To which query Wales is said to have solemnly replied, "I do not think so."

Connecticut and Massachusetts and Maine are the only New England states which have general laws providing for the retirement of pension of state employees, and all such legislation is of recent date, the bureau of labor statistics announced this week. The bureau makes a distinction between general public service retirement systems and legislation in the interest of special groupes, such as teachers, judges, and war veterans.

Massachusetts led the way in 1911 and Connecticut was the next to follow, passing its law in 1919. The Massachusetts law covers all emloyed "in the direct service of the commonwealth or in the service of the metropolitan district commission, whose sole or principal employment is in such service. The Connecticut law provides pensions for persons in the state service who meet certain requirements as to age and length of service. The systems of those two states and Maine's laws are different from the others. The three remaining states that have such pensions are New York, New Jersey and Pennsylvania, all with varying requirements and restrictions.

The senatorial investigation committees are adjourned until after the holiday recess, then the "milling" will begin.

It was the irony of fate that made Senator Tom Heflin the target for poisoned arrows, and not the archer drawing the bow, during the Mexican alleged bribery hearing. Those on the side lines had many a laugh over Senator Heflin's discomfiture, for no man in the senate is so ready to accuse others as is that Alabama senator, when things do not go to his liking. Mr. Heflin is the most "prolific speech maker in the senate," and as he has been known to talk for hours, after rising and saying "I shall take but a few moments," etc., the galleries are now prepared for long sessions, as Mr. Heflin, although entirely vindicated by the committee, has announced he "will speak at considerable length" on the Mexican accusations.

Practically all the Connecticut delegation have gone home for the holidays, or if not home, are away on some congressional service, as is the case with Representative Freeman, who has left for a fortnight's trip to Florida with other members of the rivers and harbors committee, to look over the needs of certain sections where federal aid has been asked. Mrs. Freeman accompanied her husband on the trip.

Today's Anniversaries

1794—William C. Preston, United States senator from South Carolina, born in Philadelphia. Died in Columbia, S. C., May 22, 1860.
1826—Rowland Stephenson, London banker and member of parliament, absconded with $1,000,000.
1831—Charles Darwin, the great naturalist, sailed from England on a voyage of scientific research.
1834—Charles Lamb, one of the most charming of English essayists, died in London. Born there, Feb. 18, 1775.
1848—Three hundred and forty-seven votes were polled at the election of a town council in San Francisco.
1858—The "Great Republic," largest merchant ship in the world, burned at New York.
1875—At Hollilsen, Switzerland, 80 persons were killed when the floor of a hall gave way during a Christmas entertainment.
1922—Dr. Josiah H. Pennıman was elected Provost of the University of Pennsylvania.
1926—First reports of heavy losses in the Southern Mississippi Valley floods.

WINNERS LOSE

They got up from the luncheon table and when they had emerged from the restaurant Jerry turned to go with his wife rather than in the direction of his office.

"I'm shopping with you," he informed her. "We're going to buy you that sport dress you saw this morning and liked so much!"

"You're not—and we're not!" Caroline flashed at him, stopping short. "That money is to be used for your new golf suit!"

"You don't say!" Jerry drawled, pulling her along. "I guess I'm not going to have you look shabby among the other girls when you go out!"

"They'll put you off the golf course if you appear again in that ragged old thing you wear!" Caroline insisted, walking on because she could not help herself. Jerry's grasp was strong. "My goodness, I was just talking — why on earth did I mention that dress? Honest, I don't need it, Jerry! Let me go!"

"I'm afraid you'll duck if I do," Jerry confessed. "I'll say you need it! At Meadows', wasn't it?"

"You'll never learn from me!" she retorted, pulling away in vain.

"Gold suits," said Jerry with elaborate kindness, "are among the many things that George Washington and King Lear and Socrates grew to fame without, my child! George never set eyes on even the top button of a golf suit and look what happened to him! Your size is 38, isn't it?"

"Listen!" Caroline hissed fiercely in his direction. "Nothing you can say or do, Jerry Palmer, is going to make me get that dress! I—I'll do something dreadful to keep you from being so silly! I'm bound you're going to buy the suit you need and—"

Jerry led her over the State street crossing, enjoying her defiance extremely. Moreover, there was a warm spot in his heart over her anxiety that whatever was bought should be for him.

"For the last time!" Caroline begged with a hint of tears. "Will you let go my arm?"

"No, dearie," purred Jerry in her ear. "You come along with papa!"

The glance of the blue-coated guardian of the law at the crossing was turned for an instant in their direction—and then it happened!

"Officer," Caroline quavered, answering that speculative look, "th-this man is annoying me!"

"I thawt so!" retorted the policeman with great satisfaction, clasping Jerry's arm to his chest. "Yeh don't know him?" Caroline's face was a blank mask of stony ignorance.

"I never," she sai calmly, "laid eyes on him in all my life!" and walked on triumphantly.

Finishing her shopping with some excitement and considerable glee she hurried home, planning an especially good dinner to soothe any irritation Jerry might have felt over his defeat. Of course, she assured herself, he would have no difficulty in proving to the officer who he was and that it was merely a joke, a very funny one, in fact. Nobody could talk to Jerry two minutes and not realize that he was a gentleman. But he had to be taught that not always was he to get his own way and enjoy all the self-sacrificing in the family!

The steak grew cold, the shortcake dried up, the rest of the world went out to the evening movies and still Jerry did not come. Cold apprehension gripped Caroline. They couldn't—it wasn't possible—she fell bodily upon the telephone and when she hung up the receiver her face was white. Jerry Palmer was locked in jail under his own name—and he distinctly didn't wish to talk with his wife over the phone!

No doubt, Caroline told herself miserably as she got into her coat, he would never, never forgive her for her asinine trick. It was all over—their fun, their spats, their kisses and their individual efforts to put the other first. Tears spattered on her new handbag unheeded and the taxi driver who took her order to drive to central police station wondered cynically what her particular trouble could be! The prettier they were the keener their woes, he observed.

Caroline was a good talker. Pinning the desk sergeant with a mere glance she talked Jerry out of his cell and into her presence. Unmindful of curious glances they stared at one another warily, Caroline in nervous uncertainty, Jerry with uncatalogued emotions in his gray eyes. All the rest of his life he knew he was to walk gingerly, uncertain of his wife's next move—but that knowledge was not to be here!

"Jerry!" Caroline collapsed at last into his willing arms. "I—I'm so sorry! I'll never, never win in one of our fights again—darling—never!"

"You're dead right you won't!" Jerry informed her, dissolving into masculine superiority. "And pardon me for mentioning it, but you didn't win this time! Hey, sergeant, just give me that dress-box from Meadows' that I telephoned for after you put me in jail."—Exchange.

YOUR HEALTH

FOOD IDIOSYNCRASIES.

By E. Bosworth McCready, M. D., Pittsburgh, Member Gorgas Memorial

There are some fortunate persons who pride themselves upon the fact that they can eat anything and that everything agrees with them. Others have found through unpleasant experiences that they not only have an actual distaste for certain articles of food, but that some food actually makes them sick. For the most part the latter class has been looked upon as somewhat queer and notional, with ills more imaginary than real. Children especially have been the sufferers from this attitude and many a storm has centered about the family dinner table, the stern parents insisting that a certain portion be eaten even in the face of evident nausea or even more violent incompatibility. Frequently the distaste for certain articles of food has an entirely emotional basis; the color may not appeal the shape resembles some object connected with unpleasant memories, it may have previously been eaten when the individual's sense of taste was perverted through illness, it may have one time been eaten to excess with unpleasant immediate consequences; there are any number such possible causes. But on the other hand, as has been definitely shown by medical science in the last few years, the food actually may disagree with the person in question, and this in the absence of any existing functional or organic derangement of the intestinal tract. It has been found that many persons are what is called hypersensitive to one or more of a host of substances which may be introduced into the system through indigestion, inhalation, or through the skin by means of a hypodermic needle or a cut or scratch.

Thus it is well recognized that hay-fever and asthma in insusceptible individuals follow the inhalation of the pollen of plants and grasses to which they may be hypersensitive. Some forms of headache, hives, nausea and vomiting, digestive disturbances, swellings, joint pains, certain skin diseases, even convulsions, and many obscure and ill-defined conditions of ill health have been found to be due sometimes to the extreme sensitiveness of the individual to certain substances with which he comes in contact. Very often these happen to be foods which are in common use. The old saying to the effect that one man's meat is another man's poison is a statement of scientific fact.

It is possible for a physician to determine with a considerable degree of accuracy just what substance or substances are the offenders and, when the prevention of further contact is impracticable, to immunize the patient, wholly or at least partially, so that future contacts will be without ill effect. So far, possibly, the best results have been gained in hay-fever but, as experience and knowledge accumulate, it is probable that many other conditions of ill-health will succumb to intensive study and treatment along this line.

One lesson of utmost value that has already been learned is that new foods must be introduced into the diet of infants and young children with extreme caution. Some babies are even hypersensitive to their own mother's milk and react in a way that constitutes a serious danger not only to growth and development but perhaps to life itself. With others it may be cow's milk or commonly used foods, as oatmeal or wheat flour. Convulsions which are attributed to teething may be due, instead, to the beginning use of new foods, for both commonly occur at about the same time.

CHILD TRAINING

STOP. GO. STOP.

A play in three acts.

By CHL.

Characters.

Mamma—A fat woman.
Willie—A thin little boy with large eyes.
Time—The present.
Place—Ballyville.

Act One.

(Scene: A living room with table and couch. The table stands in center of room and on it a bowl of apples. Door at rear of room and door to kitchen no side opposite couch. Willie is seen near table reaching for apple. Mamma is entering from kitchen.)

Mamma: Willie! (Willie, astonished turns to her.) Whenever you want an apple after this I want you to ask me if you may have one.

Willie: But Mamma, I never did before.

Mamma: Never mind. From now on, you must ask.

Willie: Why?

Mamma: Because I say so. And mind you, if I catch you taking an apple without permission you will be locked in that dark closet.

Willie: Yes, Mamma.

(Curtain)

Act Two.

Early afternoon. Mamma is seen sleeping on couch.

Willie: (Running in through rear door). Mamma, may I have 'n apple? (Stops and stares at Mamma, who sleeps on.)

Willie: MAMMA! MAY I HAVE AN APPLE?

(Willie stares down at the sleeping woman, thinks hard, looks over at apples and back to the sleeping woman. Thinks again, does a caper and runs out through kitchen door, returning at once with an alarm clock. This he winds and sets on table. Alarm goes off. Mamma pulls blanket up around fat chin.)

Willie: Mamma, may I have 'n apple? (He gets no reply, looks determined, runs out through kitchen door, returns with big tin dishpan. He winds clock, sets it into pan and places pan beside couch on the floor. Alarm goes off. He stands back to watch effect. No effect. Mamma turns over, face to wall. Willie now with one single thought in mind, that of waking Mamma, winds alarm again, sets clock into pan and holds the pan over her head. Alarm goes off. Mamma wakes.)

Willie: (Shouting) May I have 'n apple? May I have an APPLE?

Mamma: Can't you take an apple without spoiling my nap? Go away. (She settles down for another nap. Willie stares and stares.)

(Curtain)

Act Three.

(Late afternoon. Scene, the same.) (Willie comes running in through rear door, grabs an apple, bites into it with relish, and is about to leave the room when Mamma comes in through kitchen door. She stops, arms akimbo, and looks stern.)

Mamma: Willie!

Willie: Yes, Mamma.

Mamma: What did I tell you? (Willie squirms.) Come here. (Willie advances. She seizes him by coat collar. You will remember what I tell you after this. Into the closet you go! (Willie gazes at her in speechless bewilderment.)

(Curtain)

IN THE PUBLIC EYE

James McNeill, who is to succeed Timothy Healy as Governor-General of the Irish Free State, is now the Irish Free State High Commissioner to London. Mr. McNeill, after a public school education in Ireland, went to Emmanuel College, Cambridge, then obtained a post in the Indian Civil Service. He was a great success as an administrator, but always shunned the limelight. Retiring on a pension 12 years ago he returned to Dublin and became chairman of the Dublin County Council. A brother, John McNeill, later Free State Minister of Education and boundary commissioner, induced him to participate in the legal side of the Sinn Fein movement and in helping to frame the Constitution. Later he went to London as a representative of the Free State and in this position he has displayed great tact and efficiency.

Today's Birthdays

Major General Peyton C. March, U. S. A., retired, who was chief of staff during the World war, born at Easton, Pa., 68 years ago today.

Sir Henry Hadow, vice chancellor of Sheffield University and a leader in the movement for education by radio, born 68 years ago today.

Dr. John A. Marquis, former moderator of the Presbyterian General Assembly, born in Washington county, Pa., 66 years ago today.

Roy Eastman and Oscar Bullard, of Lewiston, Idaho, both six years of age, had the key-collecting mania and decided that automobile keys are as good as any and much easier to obtain. They collected ninety-nine keys from parked automobiles within two hours, before police, driven on by frantic motorists, discovered them. Sixty of the keys were returned to their owners.

What Do You Know About Eastern Connecticut?

Questions.

1—Who was the inventor and manufacturer of bomb-lances for whaling?
2—When did he die?
3—When was the New London County Bar association established?
4—Who superintended the construction of the first fire engine owned in Norwich?
5—What was his occupation?
6—When was the fire engine built?
7—When was Richard P. Freeman first elected to congress?
8—Who ran against him?

Answers will be found on Classified page.

IN THE DAYS NEWS

Iraq.

Should Iraq become a member of the league of nations, as discussed by King Feisal in London, "the oldest country in the world will become the newest member of the league," says a bulletin from the Washington, D. C., headquarters of the National Geographic society.

"Iraq is a modern name for the traditional Garden of Eden, historically known as Mesopotamia. Many historians hold that somewhere in the valley of the Tigris and Euphrates rivers is to be found the cradle of civilization.

"Upon the breaking up of the Turkish empire following the World war, Mesopotamia became a British mandate, which was erected into the Arab Kingdom of Iraq with a Mohammedan prince from Mecca upon the throne. Such is the latest form assumed by the phoenix among nations. In the last six thousand years Babylonian, Assyrian, Chaldean, Persian, Greek, Roman and Saracen civilization have flourished in Mesopotamia, each rising from the ashes of its predecessor.

"The great irrigation works which, throughout the centuries, had kept the Tigris-Euphrates valley green, rich and flourishing were destroyed by invading Mongols and allowed to decay by heedless Turks. The Garden of Eden became a treeless desert, except for a few date palms along the river banks. Cities like Bagdad and Basra fell into decay and seemed fast approaching the fate which had overtaken Ur and Babylon, where jackals howl above a lonely waste.

Then followed a rebirth during the throes of the great war. Once more boats crowded the swift and treacherous reaches of the Tigris. Once more the bazaars of Bagdad and Basra and Mosul hummed with world traffic. Marauding desert robber tribes were kept in perpetual peace by airplanes humming over their remote villages. Sanitary regulations and electric lighting made town and country both more safe and more healthful. Ice factories and soda water establishments helped alleviate summer days of 120 degrees in the shade. Levees were built to keep the flooding rivers within their banks and slowly bit by bit work was begun on repairing irrigation works and building railroads. Thus was modern Iraq born.

"The new kingdom under British mandate embraces the valley of the Tigris-Euphrates between the Arabian desert on one side and the Persian uplands on the other. To the northwest lies the French mandate of Syria and to the north the Kurdish highlands of Turkey. Southward stretches the Persian gulf, the country's salt water outlet to the wide world. Within this strip of territory are barely three million people where once flourished a population denser than that of modern Belgium.

Arabs Adopt City Life.

"There are three principal cities: Mosul, of oil fame, is in the north; Bagdad, the capital in the central part; and the important Port of Basra in the south. The latter is situated on the Shatt-el-Arab, a river formed by the union of the Tigris and Euphrates. Smaller centers of importance, such as Kut and Amara, follow each other at intervals the entire length of the valley. Most of the inhabitants are Mohammendan Arabs, though in the cities are many Jews, while in the mountains north are settlements of Nestorian Christians dating from very early times.

"City Arabs have taken readily to the ways of civilization and seem glad for the chance to work in ice and cotton cloth factories, and upon engineering and public works. Much agricultural land has been reclaimed, the date palm, of which more than sixty varieties are known, being the chief product. Wheat, barley and rice are also grown, and experiments with cotton are being made. Flowers, pumpkins and vegetables are planted in the date orchards where the palms protect tender leaves below from the scorching summer sun. These spots are still chiefly confined to the region of the river banks. The rest of the lower valley is swamp or treeless plain.

"At some distance from the settled districts roving bands of Arabs herd camels and sheep wherever they can find a little grass for grazing. When forage gives out in one spot they fold their brown tents and deaprt quickly and silently for fresher regions.

Land of Noah and Ali Baba.

"In the spring months when snows are melting on near-by mountain ranges the Tigris and Eliphrates become swollen torrents and often overflow their banks and inundate the surrounding country, just as they did in the days of Noah. The new regime is taking active steps in flood prevention by strengthening river banks in low places and damming up the flow at headwaters. There has been no serious flood since 1919 when the Tigris rose to within a foot of the level of Bagdad and the lower valley became one vast lake wherein man and beast vainly sought for safety.

"Mesopotamia teems with other reminders of Bible stories. From the city of Ur Abraham set forth for the land of Canaan. Near Babylon are the traditional ruins of the Tower of Babel and the great palace of Nebuchadnezzar. Besides the Tigris is the domed tomb of the Prophet Ezra. Up country is pointed out the firey furnace into which the Hebrew children were cast. Whether authentic or traditional, these spots carry the traveler's imagination into a remote past.

"In addition to Bible history Mesopotamia teems with legends of Arabian Nights of later days. Bagdad the magnificent was the home of Ali Baba and the Forty Thieves with all their romantic associates. Though they lived in story only these characters have cast a lasting spell upon the city's domes and minarets. History and romance have mellowed the capital of modern Iraq, now returnished for action a sort of Father Time is khaki."

POETRY

The Day After Christmas

On the day after Christmas we see everywhere
The utmost confusion, but none in despair!
The stockings that hung by the chimney before,
Are empty, and scattered all over the floor!
The children, enchanted with so much ado,
Have fired all the queries they thought of at you;
And father and mother exhausted with care
Are busy restoring the order once there!
No chance for a nap, the youngsters are busy,
And, oh, how their noises make older folks dizzy!
The drums they are beating, the whistles they blow,
The "choo-choo" of engines, and toys made to go!
Airplanes and pieces of all sizes and sorts,
With skates, skis, and snowshoes for winter-time sports!
The tree in the corner that sparkled and shone,
Is stripped of its beauty and stands sad and lone!
The reindeers that came in the dead of the night
With sleigh loads of goodies all kept out of sight;
And Santa Claus, too, so jolly and gay,
Had scarcely arrived 'are they whisked him away!
And brothers and sisters and uncles and aunts
Who furnished his whiskers and laughed at his pants,
Have bade him farewell, but he yelled with delight,
"Hug the children for me, and bid them 'Good-night!'"
And reindeers and Santa; My! How they did go,
As swift as the lightning they sped on the snow!
But he turned and he shouted as loud as he could,
"Please tell all the children for me, to be good!
And write me about them and tell all they do
All the rest of the year! Tell me honest and true!
And send me the list of all good girls and boys
To whom I will bring big bundles of toys!"
He shouted again: "Tell fathers and mothers,
And uncles and aunties, and sisters and brothers,
To tell all the children to write me, and then,
When Christmas time comes I'm coming again!"
'Twas the day after Christmas, what clutter was there!
But the song of the angels still rang in the air!
Though purses are empty, what pleasures remain
Enshrined in the heart, that no bank could contain!
Great changes will come as the years speed away!
The Christmasses go, but memories stay!
Recall after Christmas The Star, and The King,
The joy of the children, and the song angels sing!
—By Rev. William Wood.

Si Jeunesse Savait!

When the veil from the eyes is lifted
The seer's head is gray;
When the sailor to shore has drifted
The sirens are far away.
Why must the clearer vision,
The wisdom of life's late hour,
Come, as in fate's derision,
When the hand has lost its power?
Is there a rarer being,
Is there a fairer sphere
Where the strong are not unseeing,
And the harvests are not sere;
Where, ere the season's dwindle,
They yield their due return?
Where the lamps of knowledge kindle
While the flames of youth still burn?
O, for the young man's chances!
O, for the old man's will!
Those flee while this advances,
And the strong years cheat us still.
—Edmund Clarence Stedman.

HUMOR OF THE DAY

"The poor we have with us always"
"Yes, and aren't their rivvers a nuisance?"—Boston Transcript.

The Boy—"Do you think we could live on $2,000 a year?"
The Girl—"P'raps; but who is going to give it to us?"—London Answers.

"What does a fellow mean when he says that he can manage his wife?"
"He means that he can make her do anything that she wants to do."—Center Colonel.

Hubby—It was terrible! One woman had to escape down a rainspout at the back of the house!
Wifey—Oh, how lovely to be as thin as that!—Kansas City Star.

"O, dear, tomorrow is Jack's birthday and I don't know what to give him; he doesn't smoke, or drink, or play cards, or—
"That's simple; give him a hotwater bottle."—Life.

Judge"How do you know your husband was drunk when he came home.
The Complainant—"Well, judge, I asked him to gather the eggs an' he went and looked in the cucko clock. It calls that drunk, judge.—Capper's Weekly.

Another Scottish story has to do with a discouraged Highlander who decided to commit suicide, so he went into a drugstore and asked for 10 cents' worth of arsenic.
"What do you want it for?" asked the druggist.
"A sickel!" replied Sandy, promptly —Punch.

Tommy (arriving home from school)—I am in the back seat now mother.
Mother—Good boy! I suppose you had all your sums correct?
Tommy—No, mother, the front seats are being painted.—Weekly Scotchman.

KALEIDOSCOPE

The University of Minnesota experiment station has opened a school for ice cream makers. Lectures are given in the morning and laboratory work in the afternoon.

Two fashionable dressed women walked into an Augusta (Me.) fire station carrying a well-fed cat. Informing the firemen that the cat evidently had been lost by some one in the city, they left the cat. The next morning they appeared to claim the cat. It developed that they had desired to register at one of Augusta's hotels wher the cat was taboo and that they had implicit confidence in the kindness and gullibility of Augusta's firefighters.

Organized physical culture is making rapid strides in Soviety Russia, the membership having increased in the last year from 2,700,000 to a present enrollment of 8,660,000 persons. The membership is about evenly divided between men and women, while students comprise more than half the total enrollment. Workmen with 22 per cent. of the total membership, and office employes comprising 18 per cent. are the other most important classifications.

Out-of-town theatrical artists in Paris have hit upon a new method of bringing in the few honest sous that they require to sustain life. They have decided to revive a few of the old "thrillers" of decades ago and give them on an improvised stage in one of the public squares. The audience will give what it thinks the show it worth—by the tin cup method. Three or four melodramas will be given during the winter and if the plan is successful it will be adopted regularly for the spring and summer months.

DIVIDEND NOTICE

Bozrah Electric Company

Baltic, Connecticut, Dec. 24, 1927

The Board of Directors have declared a quarterly dividend of one and one half per cent. (1 1-2 per cent) on the common stock of this company, for the current quarter, payable January 10th, 1928, to holders of record at the close of business December 31, 1927. Checks will be mailed.

NATHAN GILMAN
Treasurer

RADIO

AMONG FEATURED PROGRAMS

Tuesday, Dec. 27

3.00—Orchestra Hour—WJZ, WBZ, WBAL, KDKA, KYW.
8.00—Singers—WEAF, WEEI, WRC, WTIC, WJAR, WTAG, WCSH, WGY, WGR, WTAM, WWJ, KSD, WREN, WHO, WOW, WDAF, KVOO, WFAA, WHAS, WSM, WMC, WSB, WFI, WCAE, WOC, WRHM.
9.00—Everyady Hour—WEAF, WFI, WEEI, WJAR, WRC, WGY, WGR, WCAE, WTAM, WWJ, WSAI, WGN, KSD, WCCO, WOC, WDAF, WHAS, WSM, WMC, WSB.
9.05—Continentals, Holiday Music—WJZ, KDKA, KYW, WJR.
10.05—Auction Bridge Games—WFI, WEAF, WEEI, WTIC, WRC, WGY, WGR, WCAE, WTAM, WWJ, WSAI, WGN, KSD, WOC, WCCO, WOW, WDAF, WHAS, WSM, WHO, WMC, WSB, WTMJ, WTAG, WCSH.
10.30—Dance Music—WEAF, WFI, WGY, WSAI, WTMJ, KSD, WGN, WHO, WMC, WRC, WOW.

New York, WJZ, 454

2.05 p. m.—"Tour Daily Menu," Beauty Philosophy; "Gardens."
4.30 p. m.—Venetian Gondoliers.
5.30 p. m.—Stock quotations; financial summary, cotton prices, agricultural reports.
5.45 p. m.—Ivy Scott, entertainer.
6.00 p. m.—Manger orchestra.
7.00 p. m.—Frank Dole, "Toy Poodles."
7.30 p. m.—Travelogue, "South America."
8.00 p. m.—Stromberg-Carlson hour.
9.00 p. m.—The Continentals.
10.00 p. m.—Alexander's Ragtime band.
10.30 p. m.—Travers and Banda with jazz zither.
11.00 p. m.—Slumber music.

New York, WEAF, 616

12.15 p. m.—Martucci orchestra.
1.15 p. m.—Market and weather reports.
3.15 p. m.—Parnassus Trio.
4.00 p. m.—Manhattan Trio.
4.30 p. m.—Women's League United Synagogue.
5.00 p. m.—Frank Winegar's orchestra.
6.00 p. m.—Waldorf dinner music.
7.00 p. m.—Norman Clark, with ukulele, banjo and xylophone; "Bagging a Tiger in India," by Cliff Brown; National Musicalities.
8.00 p. m.—The Seiberling Singers.
8.30 p. m.—Sealy Air Weavers.
9.00 p. m.—Everready Hour.
10.00 p. m.—Auction bridge games.
10.30 p. m.—Palais D'Or orchestra.
11.30 p. m.—Hofbrau orchestra.

Springfield, WBZ, 900

11.00 a. m.—Harmony Sisters; Marcia Ray; "Beauty," by Joyce Gilbert; "Bud" Gray with acts and actors, news flashes.
12.30 p. m.—Park Central luncheon music.
1.05 p. m.—Statler ensemble.
6.15 p. m.—Dolan's orchestra.
6.30 p. m.—News flashes.
7.00 p. m.—Vincent A. Beglio, novelty pianist.
7.15 p. m.—Compulsory Liability Insurance.
8.00 p. m.—Stromberg Carlson orchestra.
9.00 p. m.—Leonard Baranowsky, 16-year-old violin prodigy; Evelyn Borosky, pianist.
9.30 p. m.—Program by Charles A. Goodrean, violinist; Charles Gay, pianist and accompanist.
10.01 p. m.—News flashes.
10.05 p. m.—Chet Frost and his Bostonians.

Hartford, WTIC, 560

10.45 a. m.—Aunt Jane.
12.05 p. m.—Brown Thomson quintet.
6.35 p. m.—News bulletins.
6.30 p. m.—Waldorf dinner music.
7.00 p. m.—Trinity college dialogue.
7.30 p. m.—Commercial Trust Anvilers.
8.00 p. m.—Seiberling program.
8.30 p. m.—Super Oil Heater orchestra.
9.00 p. m.—Manning-Bowman concert.
9.30 p. m.—Coombs Boquet.
10.00 p. m.—Bridge game.
10.30 p. m.—Hotel Bridgway orchestra.
11.00 p. m.—Club Worthy Hills orchestra.

Worcester, WTAG, 580

10.30 a. m.—Talk to Mothers.
12.00 p. m.—Organ recital.
6.30 p. m.—Waldorf dinner music.
7.30 p. m.—Bancroft dance orchestra.
8.00 p. m.—Seiberling Singers.
10.00 p. m.—Auction bridge game.

Newark, WOR, 710

7.00 p. m.—West End Ladies' trio.
4.00 p. m.—Villa Venice tea dance.
6.15 p. m.—Shelton ensemble.
7.30 p. m.—Dinner dance.
8.00 p. m.—"The Smoke Nuisance," L. L. Harris.
8.15 p. m.—Sterling trio.
8.30 p. m.—Organ ballade.
9.00 p. m.—Choir Invisible.
10.00 p. m.—Listerine hour.
11.05—Premier dance orchestra.

Boston, WEEI, 590

5.45 p. m.—Stock market and business news.
6.00 p. m.—Waldorf orchestra.
6.45 p. m.—Highway bulletin; Big Brother club.
8.00 p. m.—Seiberling male chorus, organ and orchestra.
8.30 p. m.—The Pilgrims.
9.01 p. m.—Everready hour.
10.00 p. m.—Auction bridge game.
10.40 p. m.—Elks hotel orchestra.
11.40 p. m.—Radio forecast.

Boston, WNAC, 650

8.30 p. m.—Roman Gardens orchestra.
9.00 p. m.—Dok and his Sinfonians.
9.29 p. m.—I-Car-De Chefs.
9.00 p. m.—Jersey Joe-Jacos.
9.30 p. m.—Players present "The Confederate Soldier."
9.15 p. m.—Arlington Hotel quintet.
9.30 p. m.—The Ground Gripper Entertainers.
10.00 p. m.—Perley Stevens orchestra.
11.10 p. m.—Pearl orchestra.

Schenectady, WGY, 790

12.07 p. m.—Farm flashes.
12.20 p. m.—Stock, cotton and grain market reports.
2.00 p. m.—Organ selections, Emlyn Jones.
6.00 p. m.—Stock reports and news items.
6.30 p. m.—Ten Eyck orchestra.
8.00 p. m.—Seiberling program.
8.30 p. m.—Sealy Air Weavers.
9.00 p. m.—Everready hour.
10.00 p. m.—Bridge lesson.
10.30 p. m.—National Gaieties.
11.00-11.30 p. m.—Palais d'Or orchestra.

THOUGHT NEW ENGLAND BUS WAS ON FIRE

When a large quantity of smoke issued from a New England Transportation bus parked in the New Haven railroad station two persons called up the fire department, the first call coming at 9.07 o'clock Monday evening and the second a minute or two later. The bus was emitting the "smoke" due to a frozen radiator and when this fact was discovered by Squad A, they returned to the station.

AUTOMOBILE CAUGHT FIRE ON LAUREL HILL AVENUE

A telephone call was received at 5.20 o'clock Monday evening by fire headquarters for a fire in an automobile owned by Forrest T. Lewis of Watrous avenue, in front of No. 422 Laurel Hill avenue. Squad A responded, but before the firemen had arrived the blaze had been extinguished by Mr. Lewis with the use of ashes. The blaze was caused by a back-fire in the carburetor.

1700 1927

Norwich, Tuesday, Dec. 27, 1927

VARIOUS MATTERS

Light vehicle lamps at 4:14 this evening.

Dabell's almanac predicts snow flurries for today, the 27th.

The moon, now on the 23rd, was conspicuous in the early evening sky Monday.

St. John the Evangelist is commemorated in the church calendar today (Tuesday).

Today (Tuesday) there will be the usual exchanging of Christmas presents, merchants expect.

The Boy Scouts of the First Baptist church have a meeting scheduled for this (Tuesday) evening.

Christmas may be the children's time—but unnumbered adults get drawn into it in spite of themselves.

Mr. and Mrs. Frank Bell, who are spending the winter in New York, returned to their home on Bill hill, Old Lyme, for over Christmas.

Many city owners of country and shore places were encouraged by good weather to come into Connecticut to occupy them over the holidays.

Wednesday afternoon the Progressive missionary club of the Central Baptist church is to meet with Mrs. Albert T. Utley, of McKinley avenue.

A beautifully decorated Christmas tree in the balcony at the home of Mr. and Mrs. C. V. Pendleton, on Crescent street is admired every evening.

A Willington man, Rudolph Pospisil, who works for the Southern New England Telephone company, has been transferred from New Britain to Hartford.

In the Christmas morning music at the United Congregational church Miss Doris Myott had a pleasing contralto solo, Stewart's "This Day is Born a Saviour."

"Christmas watches" was set up "Christmas jackets", in the notice Monday of the generous gifts to the County home boys from the Connecticut Council of Catholic women.

The residence of Dr. Arnaud J. LaPierre, facing Norwich Town green, the former Peter Lanman homestead, is a beautiful sight in its Christmas illumination every evening now.

At the recent auction sale at Cove Lawn at the Wilbur place, Lord's Point, everything, as well as farm and buildings was sold. The farm went at the high figure of $8,000.

Albert E. Anthony of Mansfield Center has received a fine pedigreed White Leghorn cockerel from British Columbia. This bird's dam has an official record of 330 eggs in her pullet year.

The message on the wayside pulpit of the Church of the Good Shepherd (Universalist) is the angels' chorus, "Glory to God in the highest and on earth peace to men of good will." (Luke II. 14).

The tri-county C. E. meeting was held at Colchester Congregational church Dec. 25, at 7:30 o'clock. Societies from Columbia, Gilead, Hebron, Marlborough, Westchester and Colchester were present.

A Moosup tourist, Miss Evelyn Cranska had at last reports reached Rangoon, Burma, on a world tour with Miss Margaret Holley. They plan to go to the hill country to the north of India and Burma.

The school enumeration of Andover children between 4 and 16 shows a total of 86, as reported by the secretary of the town school committee, Edwin H. Cook, exactly the same number of children reported in 1926.

There is to be a United States civil service examination for associate toxicologist, $3,000 to $3,600 a year. Vacancies in the chemical warfare service, Edgewood arsenal, Edgewood, Md., will be filled from this examination.

The marriage of Miss Hazen Pitts and Edward B. Donaldson, U. S. C. G., both of New London, took place at the parsonage of the First Church of Christ there Thursday. Rev. J. Romeyn Danforth performed the ceremony.

In Westerly, Miss Grace Murphy of Trinity college, Washington, D. C., and Miss Helen Murphy of St. Joseph's college, Emmitsburg, Md., are spending the holidays at the home of their parents, Mr. and Mrs. John H. Murphy of Narragansett avenue.

Much pleasure was afforded the worshippers at Park church Christmas morning by the offertory solo for soprano, "In the Manger", (Coombs) beautifully sung by Mrs. James A. Bidwell, with sympathetic accompaniment by the organist, Miss Annie L. Taft.

The cost of the jury for the December session of the Tolland county superior court at Rockville, Judge Alvin L. Brown, of Norwich presiding, as compiled by Superior Court Clerk Willis Redd shows that $447.40 was expended. The jury sat during two cases.

The children in the neighborhood were excited and awed, on hearing that, in a trip along Plain Hill road, early Christmas morning, Dr. C. C. Gildersleeve met Santa Claus, who entrusted to him the only Norwich Christmas day baby, a little girl for Mr. and Mrs. Carleton F. Morse.

When Fire Chief G. J. Murray, assisted by C. E. Lyman and James W. O'Brien, with the fire engine pumped the water out of the cellar of the Ransom school and the cellar of the Elmwood hotel at Colchester, there was over two feet of water at the school and about the same amount at the hotel.

CHRISTMAS TREE FOR THIRD BAPTIST SCHOOL

At 7 o'clock this (Tuesday) evening the members of the Sunday school of the Third Baptist church, Greeneville, are to enjoy their annual Christmas tree exercises. An entertainment has been arranged, and will be given by the children.

Mrs. George Howard is to entertain the mission meeting at 2:30 o'clock Thursday afternoon and on Thursday evening the midweek service will be held in the church.

ENTERTAINED IN HONOR OF DAUGHTER'S ENGAGEMENT

Mr. and Mrs. Joseph Gayeske of Franklin entertained 25 dinner guests on Christmas day in honor of the engagement of their daughter, Mathilda Frances, to Marshall Earl Porter of South Windham. Among those present were guests from Ware, Mass., South Windham, Hartford and New York. No date has been set for the wedding.

UNIVERSALIST SCHOOL TO HAVE CHRISTMAS TREE

The Sunday school of the Church of th eGood Shepherd, (Universalist) will hold its annual Christmas tree celebration at the church at 7:30 o'clock this (Tuesday) evening. The evening will be enjoyed in a social way with games and the appearance of Santa Claus, who will distribute the gifts from the tree.

PERSONALS

Miss Barbara Popple of Central village, is employed at Uncasville.

C. E. Norton, paper manufacturer at North Westchester, is ill with pneumonia.

Adelbert Goodell of Willington has been brought to the state hospital at Norwich for observation.

Mr. and Mrs. Charles R. Cross, Miss M. S. Briggs and Miss Lillian M. Cross spent Christmas in Hartford.

Miss Bell Strong of Colchester will spent the holidays with her sister, Mrs. Hattie Reynolds, in Norwich.

Mrs. Carrie Warren has closed her house on Grassy hill, Lyme, and will spend some time in New London.

Frederick Allyn, freshman at Cornell university, is spending the Christmas recess at his home in Ledyard.

Miss Carol B. Lyon has returned to New York, after spending several days with relatives and friends in this city.

Miss Janette Konarski, a student at Connecticut college, New London, is home in South Coventry for the recess.

After spending the holidays at the home of her parents, Miss Nella Kuizsek has returned to her studies in New York city.

Mrs. Anthony Wojcicki and son Thomas have returned to New York city after spending the holidays at the home of Mr. and Mrs. Thomas Kziazek of Denham street.

Mr. and Mrs. Adam Mueller of New York city are passing several days as the guests of Mr. and Mrs. Harold Moran of No. 30 St. Regis avenue, this city.

Miss Beulah Whitely, now bookkeeper at the Hotel DeWitt-Clinton, Albany, N. Y., spent the holidays with her parents, Mr. and Mrs. Nathan Whitely of Yantic.

Mr. and Mrs. Robert A. Goodfellow, of Philadelphia, spent Christmas with Mrs. Goodfellow's parents, Mr. and Mrs. Herbert C. Adams, of Connell street. Mrs. Goodfellow will remain for several weeks.

Daniel Donohue, son of State Athletic Commissioner and Mrs. Thomas E. Donohue of Ocean avenue, New London, a student at Dean Academy, Franklin, Mass., is spending the holidays with his parents.

Miss Anna R. Mahoney of Connecticut Agricultural college and Joseph J. Mahoney of the Catholic University of America are spending the Christmas holidays at the home of their parents, Mr. and Mrs. James O. Mahoney.

Mr. and Mrs. Joseph Paduch of Greenwich, Conn., were holiday guests of Mr. and Mrs. Thomas Kalaszek of Denham street. Miss Anna Kalaszek, lately of Chicago, will spend the next month with her sister in Greenwich.

Stuart Knox of Mystic, former Yale student, who with nine other students, was picked from leading universities of the country to take part in a college picture last spring, is among four of the 10 who have remained in Hollywood to pursue careers.

FUNERALS

Mrs. James T. Egan

Funeral services for Mrs. James T. Eagan were held at 9:15 o'clock Monday morning at the home of her sister, Mrs. Michael Carroll of No. 26 East Cliff street. At the solemn requiem mass in St. Patrick's church at 9 o'clock Rev. Joseph King of New Milford was celebrant, Rev. John McCabe of Jewett City, deacon and Rev. John J. Reilly, sub deacon. Seated in the Sanctuary was Rt. Rev. Mgr. M. H. May.

The musical part of the mass was in charge of Henry J. La Fontaine, who presided at the organ and at the offertory sang Pie, Jesu and as a waiting hymn, When Evening Comes. At the recessional Mr. La Fontaine played Chopin's Funeral March. Relatives and friends were present from Torington, Hartford and New Milford. There were many beautiful floral tributes.

Burial was in the family plot in St. Mary's cemetery, where a committal service was read by Rt. Rev. Mgr. May assisted by Fathers King and McCabe. The bearers were Charles McGibney, John P. Corcoran, Patrick Connell, Daniel Driscoll, Timothy Driscoll and James McCarthy.

The funeral arangements were in charge of Undertakers Cummings and Ring.

Besides her husband Mrs. Egan is survived by two sisters, Mrs. Michael Carroll of Norwich and Mrs. Edward Colligan of Brockton, Mass., and the following nieces and nephews: Sister M. Agnes Cecelia and Sister Mary Casimir, both of Hartford; Mrs. J. C. Maher of Torrington and the Misses Winifred Egan, Margaret Carroll, Rose Buckley of this city, Mrs. McCarthy of Boston, Miss Alice Buckley of Paterson, N. J., Rev. Joseph King of New Milford and John J. McCaffrey of Torington.

Miss Mary Victoria Pinsault

Funeral services for Miss Mary Victoria Pineault were held at 8.30 o'clock Monday morning at her home, No. 76 Boswell avenue, followed by requiem mass at 9 o'clock at St. Patrick's church. Rev. Myles P. Galvin was celebrant of the mass and Henry J. LaFontaine presided at the organ. As the waiting hymn Roderick F. Sullivan sang Abide With Me and at the offertory, Pie Jesu, Chopin's Funeral March was played at the recessional.

Burial was in St. Joseph's cemetery, where a committal service was read by Rt. Rev. Msgr. Michael H. May. The bearers were Harvey LaCombe, Leo LaCombe, Alfred Blanchette, Louis Langlois, Amie Chenette and Elroy Bolduc. Included in the large attendance of relatives and friends were people from Worcester, Providence, Jersey City and other places. The funeral arrangements were in charge of Undertakers Cummings and Ring.

The beautiful floral tributes included: Pillow from father and mother; cross on base from brothers, Phillip, Alfred, Francis and Edward; wreath, employes of Worcester Base hospital; wreath, Mr. and Mrs. Joseph Bolduc and family; spray, Mrs. Joseph Hatteed; spray, Mr. and Mrs. Fred Brown; spray, Mrs. John Ryan and Roland Ryan; cross on base, employes of Grand Avenue carbarn, New Haven; wreath, Mr. and Mrs. Fred Blanchette and family; spray, Miss Arline LaCombe; wreath, Mr. and Mrs. Potts; spiritual bouquets, Mrs. Blanchette and family, Rev. Fr. Donahue, Mr. and Mrs. Maurice Scannell, Mrs. LaCombe and family, Miss Mary Martin, friends of Worcester Base hospital, Mrs. Peloquin, Mr. and Mrs. Ferdinand Langlois and Mr. and Mrs. Fred Dearing.

Everett P. Barnes

With many relatives and friends attending from Jewett City, Pachaug, Mystic, Norwich, Montville, Waterford and other places the funeral of Everett P. Barnes was held at 2 o'clock Monday afternoon at his home in Preston. The services were conducted by Rev. Charles H. Ricketts, pastor of the Greeneville Congregational church, and Kellogg Hall sang two hymns.

Burial was in Palmer cemetery, where a committal service was conducted by Rev. Mr. Ricketts. The bearers were Charles and A. D. Zabriskie, Erva Barnes and Elwood Newton. There were a number of beautiful floral remembrances. Undertakers Henry Allen and Son were in charge of the funeral arrangements.

Coeds in the University of California eat a ton of candy a week, it is said.

COLUMBIAN COMMANDERY NO. 4, K. T., HOLDS CHRISTMAS OBSERVANCE

The annual Christmas observance of Columbian Commandery, No. 4, Knights Templar, was held Monday at 12 o'clock noon at the Masonic Temple, Broadway, in conjunction with similar observances conducted by Knights Templar commanderies under the Grand Encampment of Knights Templar of the United States of America. Unusual interest was manifested in the pleasant occasion as evidenced by the good sized attendance, which was larger than on previous years.

The memorial programme included several selections by the Masonic quartette, comprising James Jackson, Lyle H. Fillmore, Arthur Blackledge and William A. Lund. Sir Knight J. Frank Corey presided at the organ. An inspiring and interesting Christmas message was delivered by Sir Knight E. C. Dunbar. Toasts were given to Mt. Eminent Grand Master George W. Vallery, Rt. Eminent Grand Commander James P. Mustard followed by toasts to the various commanderies in the state. Greetings were also extended to Narragansett Commandery, No. 37, of Westerly.

Sentiment to Grand Master George W. Vallery, prepared by the committee on Christmas observance of the grand encampment of Knights Templar of the United States of America with office in Hamilton, Ohio, and the grand master's response were read as follows:

To George W. Vallery, most eminent master: Emerging from the deep shadows of anxiety and real distress caused by your recent serious illness, the Templar hosts under obedience of the grand encampment are again approaching yuletide with hearts filled with joy by the announcement of your recovery.

He, under whose banner we are enlisted, was himself a healer of the sick, and it is not too much to believe that your unbounded faith in Him had its reward in the help it gave you to help those who were helping you. May God grant you full restoration to your former health and vigor.

It may encourage you to know that Templary is marching onward with the cross of Christ upon its banners, and its feet keeping step with the music of the hour; and while its volunteers may not have been as numerous during the past year as in former years, you may be assured that the high morale has been maintained, and the army is moving forward on the broadest and most improved highway of human endeavor.

We salute you and greet you as the present head of this great order of Christian knighthood, and as the merry Christmas bells ring out the old sweet story of the nativity of our Saviour, may we, his followers, who delight to serve and honor you, have an abiding place in your memory. May God's choicest blessings be showered upon you and those near and dear to you, and may those in authority with you be the continual recipient of His favors.

The grand master's response was as follows:—

With heartfelt thanks and due appreciation of your gracious solicitude, with gratitude to God for all his renewed blessings and with a sublime trust in our blessed Redeemer the Great Captain of our salvation, we, with you and the hosts of our Christian knights, on this festival of His birth, will join in that most wonderful of His pronouncements: "Peace on earth, good will to men."

With our order based on such Christian principles, we may see, in the happy ending of the year, the promise of our Immanuel: "I will be with you to the end."

So, while those yuletide bells peal again the old, old story, may we all consecrate ourselves anew to the cause of the destitute and the helpless, that it may be truly and proudly said of our order "By its works ye know it."

For the third and last time, with all the compliments and best wishes of this Christmas season, your grand master salutes you. Ave atque vale.

Greetings to the officers and members of the grand and constitute commanderies of Connecticut from the Grand Commander James P. Mustard of Willimantic were also read.

INCREASE NAVAL ACADEMY APPOINTEES TO FIVE

Congressman Richard P. Freeman will be enabled to appoint five men to Annapolis from the Second congressional district if a request made by the house naval affairs committee is approved by congress. At present Mr. Freeman, and every other member of congress, has but three appointments to the Naval academy.

The law authorizes five appointments by each member of congress, but since about 1921 congress has been allowing only enough money for three appointments per member of congress. The house naval affairs committee, in view of the probable expansion of our fleet and the growth of naval aviation, which requires more officers, has now asked the house appropriations committee to give enough money, starting this year, so that the authorization of five appointments can be carried out in fact.

If the proposal gets passed by congress this Connecticut appointments to Annapolis will be increased from 21 to 35. It is estimated that the plan, for the whole country, will cost about $1,000,000.

MADE CONTRIBUTIONS TO TUBERCULOSIS FUND

The following are additonal contributors to the tuberculosis holiday fund:

Rev. William A. Keefe, Rev. Frederick W. Coholan, Mr. and Mrs. Joseph P. Cummings, Michael J. Murphy of the post office, Mr. and Mrs. David S. Gilmour, Michael J. Donovan, John Boriing, Mrs. Michael H. Donohue, East Side, John P. Corcoran, Joseph A. Donnelly, Frank R. Murdy, and the office force of the Metropolitan Insurance company, Miss Ella A. Fanning, Miss Margaret Sheridan, Miss Mary C. Sheridan, Mrs. Joseph P. Enos, Mrs. James J. Sherry, Mr. and Mrs. James P. Sheridan, Miss Mary E. Sheridan, the New London Elks, Miss Ella C. Lester, Miss Emily Percy, Mr. and Mrs. Henry D. Johnson, Plaut-Madden company, Jewett City contributors: Mr. and Mrs. Edward Blanchard, Mr. and Mrs. John Mott, Mr. and Mrs. Frank Driscoll, Miss Catherine Barnett, Thomas Barnett, Fred Maynard, Daniel Sullivan, Mrs. Minnie Hobart, Mrs. Charles Wolf, Miss Margaret Mort, Mrs. George H. Prior, Daniel Phillips, Mr. and Mrs. Andrew McNicol, Mrs. S. Nettie Johnson, Miss Dorothy F. Paul, Mr. and Mrs. John Hourigan, Earle Gilbert, Mr. and Mrs. Henry Olson, Mrs. John Stewart, Mr. and Mrs. E. A. Faust, Mr. and Mrs. Earl Hiscox, Mrs. Carrie Gardiner. Miss Dorothy F. Paul was the solicitor in Jewett City. Moosup, Herbert Olin.

THE LOS ANGELES SIGHTED PASSING WATCH HILL POINT

(Special to The Bulletin)

WESTERLY, R. I., Dec. 26—The dirigible, Los Angeles, was reported by Capt. Amos E. Broadmeadow, of Watch Hill coast guard station, as passing Watch Hill point at 10:30 this evening. He first saw a light off Fishers Island and later heard the motors. People on Hinckley Hill also saw the lights on the dirigible as she was passing by Watch Hill point.

PATRICK J. MAHONEY ON WAY TO DALLAS, TEXAS

Patrick J. Mahoney of Harvard medical school, class of 1928, left his home in this city Sunday evening for Dallas, Texas, to attend the annual convention of the Phi Chi Medical fraternity as delegate of the Harvard chapter. Mr. Mahoney will return by boat from Galveston.

NORWICH LODGE I. O. B. A. HAS ANNUAL ELECTION

Independent Norwich lodge, No. 309, I. O. B. A., at its annual meeting Sunday elected the following officers: President, I. Kankin; ice president, S. H. Samuelson; treasurer, S. Shrenberg; secretary, H. B. Cohen; outside guard, W. Blinderman. Board of trustees, H. Ragoven, M. Janes, M. Goldberg.

Sent Body To Amesburg

The body of Peter Maloney, 77, formerly of Hartford, who died in Preston Saturday, was prepared for burial by Undertaker Charles A. Gager and sent to Amesbury, Mass., on the 11.29 train from New London, Monday morning. The body was accompanied by relatives. Services are to be held this (Tuesday) morning, in Amesbury, where the burial is to take place.

At Rose Lawn farm, Gales Ferry, Tracy H. Smith, son of Mrs. Latham E. Smith, has just killed two of his four Pigs. Although about the same age one weighed 420 lbs. and the other only 290. Mr. Smith intends to add five young pigs to his pen.

MANY CONTRIBUTORS TO THE UNITED WORKERS

The list of contributors to the United Workers in the district visitation conducted by that organization in the central district No. 1 and the East Side and Thamesville districts follows:

Central district No. 1—Mrs. N. Bliss, Mrs. Allen Brand, Mrs. Frank Fagan, Mrs. Joseph French, Mrs. John Hart, Mrs. A. Heber, Mrs. August Gatkowski, Mrs. Edwin Moore, Mrs. Louis Ostman, Mrs. Wm. Ostman, Mrs. Matthew Sheridan, Mrs. Calvin Williams, Mrs. Thomas Baker, Ike Beckenstein, Mrs. Lucius Brown, Mrs. James Case, Mrs. Chas. Chamberlain, Mrs. Frederic Cranston, Mrs. J. G. Crawford, Mrs. Douglass, Mrs. S. O. Kennedy, Mrs. Daniel Lester, Mrs. Charles McKay, Mrs. W. S. Moon, Mrs. Alfred Neale, Mrs. John Powelson, Mrs. Sarantos Sakellarides, Mrs. C. E. Smith, Mrs. H. D. Smith, Mrs. Patrick Sweeney, Mrs. C. W. Vaughn, Miss Ruby Vaughn, Mrs. Henry Woodward, Mrs. George Zimmerman, Miss Ann Brown, Mrs. Burns, Miss Burnap, Mrs. Bailey, Mrs. Fred Bundy, Mrs. Maud Eaton, Mrs. Herbert Galley, Mr. Green, Mrs. Hall.

Mrs. T. G. Toomey, Mrs. Sussman, Miss Scarlet, Mrs. A. R. Alexander, Mrs. Dwight Allen, Mrs. Geo Ashbey, Mrs. H. P. Beausoleil, Mrs. H. P. Beausoleil, Jr., Mrs. Wm. Bogue, Mrs. Howarth Collins, Mrs. Louis Crandall, Mrs. A. J. Dawley, Mrs. Geo. Engler, Mrs. Catherine Gleason, Mrs. Chas. Holbrook, Mrs. Charles James, Mrs. Roy Judd, Mrs. John Lyston, Mrs. Benj. Mellor, Mrs. W. Mellor.

Miss Jane McIntyre, Mrs. M. D. McKeag, Mrs. Archibald Mitchell, Mrs. S. P. Palmer, Mrs. Gilbert Raymond, Mrs. Joseph Reyanski, Miss Annie Ruggles, Mrs. Wm. Ruggles, Mrs. Chas. Smith, Mrs. James Smith, Mrs. Chas. Stewart, Mrs. David Throope, Mrs. Alfred Tracy, Mrs. Vincent Welsh, Mrs. Alex Williams, Mrs. W. E. Wilson, Mrs. Joseph Shamar, Mrs. P. Clune, Mrs. Ellis Sage, Mrs. A. G. Dawley.

Thomas Burns, Miss Margaret Burns, James Drew, Wm. Huber, Chas. Lee, Daniel O'Neil, John Shugrue, Jhon Shannon, James Moran, Frank Nollet, C. S. Sands, Adele Abraham, Mr. Houlihan, A. Kearns, M. J. Kelley, E. G. Burns, Misses Lanz, Mrs. A. Rudd, Mrs. Sylilie, Mrs. Wm. Jones, Mrs. P. J. Shea.

Mrs. Wuttkey, Mrs. O'Connell, Mrs. Barry, Mrs. W. J. Walsley, Mrs. Burns, Mrs. Wlosenska, Mrs. T. J. Donovan, Mrs. McCarthy, Miss Donahue, Mrs. Zeeney, Mrs. M. Harder, Mrs. Geo. Kampf, Mrs. Harry Hill, Mrs. W. J. Ryan, Mrs. P. F. Shahan, Mrs. William McQuirk, Mrs. William Lynch, Mrs. Geo. Miner, Mrs. John Walsh.

A friend, Mrs. John Carroll, Mrs. Harry Bjurstrum, Mrs. J. Keenan, Mrs. H. B. Fenton, Mrs. A. J. Baker, Mrs. J. H. Corcoran, Mrs. Ed. Kinney, Mrs. L. W. Mitchell, Mrs. Mary Sullivan, Mrs. Horace Boardman, Mrs. Corcoran, Mrs. William Landers, Mrs. Amos Lind, Mrs. C. R. Barry, Mrs. Chas. Johnson, Mrs. Chas. Appleby, Mrs. Buteau, Mrs. John Bowne.

Mrs. Wm. Browne, Mrs. A. Bruckner, Mrs. John Brewster, Mrs. H. Copeland, Miss Louise Cutler, Mrs. B. C. Cassidy, Miss Eleanor Doty, Mrs. Matthew Delaney, Mrs. Jeremiah Desmond, Miss Eugenia Dean, Mrs. Chas. Foster, Mrs. John Fanning, Mrs. Lyle Fillmore, Mrs. Chas. Galley, Mrs. Francis Harper, Mrs. Geo. Hamilton, Mrs. Chas. Heitzler, Mrs. Asa Holland, Mrs. Hoffman, Mrs. Wm. Haggerty.

Rev. S. A. Iciek, Mrs. Carl Johnson, Mrs. John Kukla, Mrs. Benjamin Lewis, Mrs. George Linton, Mrs. John Lee, Mrs. James Maloney, Mrs. James McNerney, Mrs. Walter Moran, Miss Juliette Myers, Miss Grace Parkhurst, Mrs. Hezekiah Perkins, Mrs. George Powers, Mrs. Richard Powers, Mrs. Pratt, Mrs. James Quinn, Mrs. R. Raphael, Mrs. Racine, Daniel Shields, Mrs. Clinton Stark.

Alex Sharp, Mrs. Sullivan, Mrs. William Tanner, Mrs. Louis Wheeler, A Friend, Mrs. A. J. Wholey, Mrs. H. D. Buckley, Mrs. A. Reynolds, Mrs. R. Blumenthal, Mr. and Mrs. Peter Drosos, Mrs. A. A. Wilbur, Mrs. R. A. Perkins, Mrs. Hugh Kinder, Mr. and Mrs. H. A. Jatkowske, Mrs. H. Miller, Mrs. H. W. Carpenter, Mrs. Fenton, Mrs. Philles Alex, Mrs. John Donovan.

Mrs. Clifford Crary, J. Holloway, Mrs. Fred Pacher, Mrs. Herbert Kind, Mrs. W. Sullivan, Mrs. Frank Hempstead, Mrs. Archibald Torrence, Mrs. Alfred Vaughn, Mrs. Everett Dawley, Mrs. William Collins, Mrs. J. A. Bellefleur, Mrs. Annie Buckley, Mrs. Daniel Drew, Mrs. William Perkins, Mrs. S. J. Hartshorn, Mrs. William Crandall, Misses Osgood, Mrs. David Sussler, Mrs. G. V. Pendleton.

Mrs. J. H. Tubbs, Mrs. Jacob Munz, Mrs. M. Fitzgerald, Mrs. H. Tirrell, Mr. and Mrs. R. Parker, Miss Matilda Randall, Misses Trumbull, Mrs. William Caruthers, Mrs. Albert Utley, Mrs. Benjamin Lahn, Mrs. Alex Finlayson, Mrs. Hans Rasmussen, Mrs. J. J. Driscoll, Mrs. William Tetrault, Mrs. Speed Evans, Mrs. Thomas Shields, Mrs. John Kennedy, Miss Mollie Callahan, Mrs. Harrison Gray, Mrs. A. Peale.

Mrs. Emil Fox, Mrs. E. J. Prior, Mrs. J. J. Mahoney, Mrs. E. C. Hanna, Mrs. A. J. Clark, Mrs. Lillian Fitch, Mrs. Tyler Guy, Mrs. William Murphy, Mrs. Andrew Miles, Mrs. John Gillan, Mrs. C. L. Tracy, Mrs. Ellen Casey, Miss Alice Cardwell, Mrs. George Peck, Mrs. George Carter, Mrs. Vichia, Miss Hattie Williams.

East Side district: William Diego, Mrs. Veronica Massamorish, Mrs. J. A. Waltz, Mrs. Peter Barber, Mrs. J. Rogalski, Mrs. Charles Dickenman, Mrs. Clement, Mrs. Gorton, Miss Ruth Chapman, Mrs. Gormond, Mr. Pedace Barber, Mrs. Nellie Tanner, Mrs. Brine, Mrs. Carpenter, Mrs. Houston, Mrs. LeClaire, Mrs. Barber, Louis Iacol, Mrs. Bruno Pedace, Mrs. Gilligan, Mrs. Miner, Mrs. Quimbey, Mrs. Antoofian, Mrs. Saborne, Mrs. Chandler.

Mrs. Buckingham, Mrs. Hartley, Mrs. Dunn, Mrs. Duro, Mrs. L. Hutchins, Mrs. McNally, Mrs. Piau, Mrs. Delminico, Mrs. Donohue, Mrs. May Guvrell, E. Londregan, Mr. Handy, Mrs. C. Bailey, Mrs. Monroe, Mrs. Frank Monroe, Wm. Shanley, Mrs. Lambert, Mrs. Freeman, Mrs. Anna Podergal, R. Hiscox, J. Klesuk, Mrs. Larsin, A Friend, Mrs. Delgrade.

E. L. Barber, Mrs. Wm. Brennahan, Mrs. W. H. Burdick, Mrs. Agnes Collins, Mrs. Louis DeGrenier, Jas. A. Hiscox, Miss Alva Jahn, Mrs. C. E. Lane, Mrs. Napoleon Laible Mrs. W. F. Leonard, Mrs. E. L. Monroe, Mrs. Geo. Murray, Mrs. Louis Palmer, Mrs. F. Rumford, Mrs. Chas. Storms, Mrs. H. L. Richardson, Mrs. Miriam Swatsburg, Mrs. Wm. Thompson, Mrs. Katherine Weltin, Miss Eleanor Williamson, Mrs. J. F. Williamson, Mrs. John Archibald, Mrs. Chas. Bankier.

Mrs. Elias Chapman, Mrs. Frank H. Clark, Mrs. Edwin Hanks, Mrs. Harris Whaley, Mrs. Richard Whelan, Mrs. Dan Welton, Mrs. Edwin Wrigley, A Friend, Miss Dennison, Miss Donovan, Mrs. John Durnam, Mrs. Albert Bennett, Mrs. Raymond Bourne, Miss Hattie Harris, Mrs. John Haselton, Mrs. J. A. Higins, Mrs. C. C. Homwell, Mrs. H. B. Homwell, Mrs. C. D. Johnson, Mrs. J. J. McGrath, Mrs. Delia McIntyre, Mrs. O. Plante, Mrs. Henry Plant.

Miss Annie Storms, Mrs. J. M. Young, Jr., J. B. Young, Mrs. Philips, Mrs. H. P. Foote, Mrs. Edw. Smith, Mrs. Fred Cruthers, Mrs. Edw. Shanley, Mrs. Wm. Shanley, Mrs. Chas. Barnes, Mrs. Howard Peckham, Mrs. Arthur Botham, Mrs. Carlisle Botham, Mrs. Emma Worthington, Mrs. Wm. Bode

ALL-WEST TEAM EASILY BEATS ALL-EAST; CALDWELL IS THE STAR

SAN FRANCISCO, Dec. 26. —(AP)— In a great struggle between outstanding college football stars of the country, West trounced East, 16 to 6 today to win the annual intersectional charity game before a crowd of more than 37,000 persons.

It was a stunning upset as the Eastern squad, boasting some of the finest players developed on the sunrise side of the Rockies in years, was a heavy favorite to come through for victory.

Outplaying their opponents in the first two periods, the Westerners seized three opportunities to score a pair of touchdowns and a safety. East came back to take the play away from its rival in the third period and pushed over a touchdown. A savage thrust in the closing quarter was halted when the Western team's defense stiffened.

Three minutes after the start of the game, West crossed the opposing goal line for a touchdown, Presnell, Nebraska, who started at right half for the East, fumbled and the West recovered on the 22-yard line.

The West counted two more points when Amos, quarterback, Washington & Jefferson, missed a bad pass from center and was thrown behind the Eastern goal line. Just before the half ended, Mahn, Southern Methodist, substituting for Hunt, broke away to run fifteen yards to a touchdown. Wilson, fullback for the West, kicked both goals.

Caldwell, Yale, left halfback, scored the only touchdown for the East after hard line plunges by the entire backfield had carried the ball deep into Western territory. He ran 12 yards to score but failed on try for the extra point when Wilson broke through to block the kick.

Among the heavy list of stars, two ball luggers from Texas stood out. They were Joel Hunt of this year's Texas Aggies, and Gerald Mann, Southern Methodist, who substituted for Hunt in the Western lineup. Both played brilliantly at right half, packing the ball for long runs. Hunt's punting also was a determining factor. Caldwell, Yale halfback, Joesting, Minnesota fullback, and Connor, N. Y. U., who replaced Presnell, stood out for the East.

The East carried on an aerial attack throughout for the game but completed only four passes out of 19 attempted. In six tries, the West completed two passes, both Caldwell, of the East, and Hunt of the West, averaged around 40 yards in punting.

The East carried on an aerial attack throughout for the game but completed only four passes out of 19 attempted. In six tries, the West completed two passes, both Caldwell, of the East, and Hunt of the West, averaged around 40 yards in punting. The Easterners were penalized three times, once for 30 yards when Weinstock, Western Maryland, substitute tackle, was banished from the game for striking Hunt of the Western team. The West was penalized three times for five yards each.

The lineup and summary:

West (16)	Position	East (6)
Sikes, Texas A. and M.	R. E.	Scott, Yale
Kuhn, Olympic Club	R. T.	Douds, W. & J.
Wright, Wash.	R. G.	Hanson, Minn.
Carrothers, St. Ignatius	Center	Reitsch, Ill.
Brewster, Tex Christian	L. G.	Baer, Mich.
Yoder, Olympic Club	L. T.	Randels, Neb.
Mattews, Tex Christian	L. E.	Fishwick, Yale
Kutsch, Olympic Club	Q. B.	Amos, W. & J.
Hunt, Tex. Aggies	R. H.	Presnell, Neb.
Kaer, Olympic Club	L. H.	Caldwell, Yale
Wilson, Wash.	F. B.	Joesting, Minn.

Score by periods:

West	7	9	0	0—16
East	0	0	6	0— 6

West scoring: Touchdowns Hunt, Mann. (Sub for Hunt). Try for extra point, Wilson, 2. Safety, Amos, thrown. East scoring, touchdown, Caldwell.

Officials—Referee: Evans, Milliken college. Umpires—Klawans, Chicago. Head linesman—Boles, Minnesota. Field judge, Braddock, Pennsylvania.

BARRY WINS SCULLING TITLE FROM GOODSELL

VANCOUVER, B. C., Dec. 26—(AP)— Bert Barry, British sculling champion annexed the world title by defeating Major James Goodsell of Australia, erstwhile champion, here today over the three mile Port Moody course. Barry won the race by six lengths.

Barry led all the way and with the finish was going strong, approximately eight lengths ahead of the Australian titleholder, who seemed to be out of condition. The time for the three miles was 21 minutes and four seconds.

The weather was unfavorable, a heavy rain falling with a moderate breeze blowing.

This was the second encounter here in recent months of Barry and Goodsell. Goodsell successfully defended his title on Labor day of this year.

SEA ROCKET EQUALS RECORD IN NEW ORLEANS FEATURE

NEW ORLEANS, Dec. 26—(AP)— Sea Rocket, 4-year-old son of Sea Rock, owned by C. A. Coyle, of New Orleans, won the $5,000 added Christmas handicap at Jefferson Park race track today when he equalled the track record of 1.44 4-5 for a mile and a sixteenth. Justice F., the favorite, was second, Marcont third and War Eagle fourth.

A $2.00 mutuel ticket on the winner paid $9.40.

C. F. C. SOUNDLY TROUNCES BATTERY E OF WESTERLY

The C. F. C. decisively settled matters between them and Battery E of Westerly by soundly trimming the Soldiers 45 to 22 Monday night at the Y gym. A last period spurt turned a close and rough game into a walkaway for the locals.

Brown led the scorers with 24 points while Lambert and Dionne were next best with 10 points each for C. F. C. and Battery E, respectively.

The C. F. C. held the upper hand most of the way although they had it none too easy in the first three periods. The Rhode Island outfit counted greatly on its ability at long shots and they converted quite a percentage of these until the last period when the C. F. C., short shot and quick passing storm that had been ever threatening broke.

In the preliminary the Buddha club, a collection of local stars defeated the C. F. C. Seconds by even a larger score than the latter's first team won the first game. The score in this case was 42 to 13. Reed McCrum led the winners with 20 points while Archibald and Tigar threw in ten points apiece. This was the C. F. C's first start. Summaries:

C. F. C.

	G	F	Pts
Leffingwell, lf	1	0	2
Armstrong, lf	1	0	2
Lambert, rf	5	0	10
Neil, c	1	0	2
Brown, lg, lf	9	6	24
Ludlow, rg	1	0	2
Davis, rg, lg	1	1	3
Totals	19	7	45

Battery E

	G	F	Pts
Lamb, lf	1	0	2
Barber, rf	0	0	0
Kingsley, rf, rg	1	0	2
Hall, c	1	0	2
Dionne, c, lf	4	2	10
Blanchard, lg	1	0	2
Harvey, rg	1	2	4
Totals	9	4	22

Referee Whaples. Time 10 minute quarters.

Buddha Club

	G	F	Pts
Archibald, lf	5	0	10
Tigar, rf	4	2	10
Johnson, c	0	0	0
Sussman, lg	0	2	2
McCrum, rg	9	2	20
Totals	18	6	42

C. F. C. Seconds

	G	F	Pts
Armstrong, lf	1	0	2
Smith, rf	1	0	2
Ludlow, rf	0	0	0
S. Pitt, c	1	1	3
Royce, lg	1	0	2
Wallen, rg	0	0	0
L. Pitt, rg, lf	2	0	4
Totals	6	1	13

PLAINFIELD PROS TACKLE BOSTON WHIRLWINDS WED.

(Special to The Bulletin)

PLAINFIELD, Dec. 26—The Plainfield Pros are busy preparing for the invasion of the Boston Whirlwinds Wednesday night. This game, the second of their series, should draw many to the Community house for memory of their many stirring clashes have not dimmed.

The famed Hub quintet took a close victory in the first meeting this season two weeks ago. They are now in the midst of a grand scoring march, taking their first eleven games this season by handsome margins and the Pros will have to be at their very best to turn them back.

However, the locals have shown exceptionaly well during the last, few games and prospects are bright for a victory.

Both teams intend to have their regular lineups. It was also announced here tonight that the preliminary Wednesday will bring together the Norwich C. F. C. and Plainfield Buddies, two of the strongest amateur fives in eastern Connecticut.

"WHOSE TAR BABY ARE YOU?" SAM LANGFORD

BOSTON, Dec. 26.—(AP)—Sam Langford, one time "Boston Tar Baby" of the prize ring, is beginning to think he has half a dozen "doubles" scattered around the country, according to his employer, Jim Toland, Boston gymnasium owner.

Langford, who sometime ago suffered a serious infection in his eye, was given a Christmas benefit in New York about a year ago and "since that time he's been reported blind, halt, lame and feeble from all over the country," Toland declared today.

"As a matter of fact he's going to work for me as a boing instructor in my gymnasium. He had a gym of his own out in Cambridge, but it didn't go so well, I guess, and I can use him mighty well. The latest story on him came out of West Palm Beach, Fla., a couple of days ago. They had him almost blind in a poor house with somebody trying to find him a pair of number 13 shoes.

"As far as that goes, Sam has exceptionally small feet and they are mighty light and shifty too, as any old time heavyweight might tell you. And he's far from blind."

Gross Undergoes Operation

NEW YORK, Dec. 26—(AP)—Jack Gross, Philadelphia heavyweight, was operated upon here today for torn ligaments of his left hand received during his recent bout with Sandy Siefert. Gross came off victor in that bout but severely injured his hand. Dr. W. G. Fralick performed the operation. Gross was accompanied by Max (Boo Hoo) Hoff, Philadelphia fight promoter and manager.

CRESCENTS LOSE TO MANCHESTER

The Taftville Crescents lost their opening home engagement Monday afternoon at Parish hall, the speedy All-Manchester five out-tossing them 27 to 22. It was a closely fought affair although the visitors held the upper hand practically all the way. Manchester led at the half by 14 to 11 and then slightly widened this margin in the final 20 minutes.

Manchester had a big advantage from the floor, getting thirteen field goals, a margin of five over the locals but ability at the free throw line kept Taftville in the running. A good-sized crowd attended.

Les Pingree was best for Taftville, his floor work helping greatly while Mondi Normandin also played well, leading the home club in scoring with 8 points. Roland Harris, at center, had six points.

Faulkner, speedy forward, led the winners in scoring although every one of the Silk City crew tossed in at least one field goal.

In the preliminary the Taftville Whirlwinds defeated the Baltic Maroons 36 to 22 in an exciting game.

Next Monday evening the Hartford Aetna Five plays at Taftville. Summary:

All-Manchester

	G	F	Pts
Faulkner, lf	4	0	8
Holland, rf	3	1	7
Boyle, c	2	0	4
Quish, rg	3	0	6
Mantelli, lg	1	0	2
Totals	13	1	27

Taftville Crescents

	G	F	Pts
Griffin, lf	0	0	0
Normandin, rf	3	2	8
Harris, c	1	4	6
Pingree, rg	2	0	4
Eccleston, lg	2	0	4
Coleman, lg	0	0	0
Totals	8	6	22

Referee Raymond. Score at half, Manchester 14, Taftville 11. Time 20 minute halves.

TODAY'S SPORTS

RACING

Continuation of meetings at New Orleans, Havana and Tijuana.

GOLF

Annual midwinter tournament at Pinehurst, N. C.

TENNIS

National junior and boys' indoor championship, at New York.

BASKETBALL

Dedication tournament at new University of Washington Field House.

NEILD STILL TOPS BASKETBALL SCORERS

Bill Neild, Chapman Tech captain, continues to burn up eastern Connecticut basketball floors with his accurate shooting. He further boosted himself above the ranks of eastern Connecticut high school scorers during the past week, scoring eleven points and being second only to Saba of Windham for week's high total.

The Chapman forward now has 59 points on 25 field goals and 9 foul tosses. Scotty McKelvie, running mate of Neild, continued to hold the runner-up post, now having 23 points on 12 field goals and four fouls. However, Saba's wonderful spurt, which featured the week, brought the Windham center up to striking distance of the Tech forward. Saba scored 15 points last week.

Heller of Windham is fourth with 11 points while Capt. Eddie Nichols also of the Willimantic quintet, rounds out the select five with 10 points. Incidentally these five are the only players to score into double figures.

Stonington, by winnnig her opener from the Alumni Thursday placed herself at the end of the four teams. Chapman Tech has a 48 point margin over its nearest competitor Windham, for high scoring honors, the New London now having scored 105 points in four games. The Academy does not open its season until Jan. 7. Teams are inactive this week because of the vacation.

Summaries of both individual and team work:

Individuals

	B	F	Pts
Neild (C)	25	9	59
McKelvie (C)	12	4	28
Saba (W)	9	2	20
Heller (W)	2	7	11
Nichols (W)	3	0	10
LaBlanc (C)	4	0	8
Burnham (S)	4	0	8
Lamson (W)	3	1	7
Quinn (C)	3	0	6
Dimmock (S)	1	3	5
Cragan (S)	1	2	4
Ungerer (C)	1	2	4
Tinker (W)	1	1	3
Johns (C)	1	1	3
Bryer (S)	1	1	3
Meikle (S)	0	2	2
Dillon (W)	0	2	2
Roever (S)	1	0	2
Seagraves (C)	1	0	2
Wilkinson (W)	1	0	3
Brown (S)	0	1	1
Monast (W)	0	1	1
Gaetano (C)	0	1	1
Kalil (C)	0	1	1

Teams

	W.	L.	Pts.	Op. Pts.
Stonington	1	0	23	20
Chapman T.	2	2	105	81
Windham	1	1	57	59
N. F. A.	—	—	—	—

SOUTHBRIDGE DOWNS THE TOWNERS IN ROUGH GAME

(Special to The Bulletin)

DANIELSON, Dec. 26—Before a large holiday crowd the Danielson Towners met defeat tonight at the hands of the Southbridge Whirlwinds by the score of 39 to 19, in a fast, but rather roughly played game. The first half ended with the score standing 21 to 10 in Southbridge's favor, but the half was exciting from the start of the game. The second half started with Danielson making two baskets and it looked as though they would overcome the early lead of their opponents, but however, they were unable to do this.

The teams played very hard and although Danielson had many shots they could not seem to make the ball go through the hoop. Although beaten the Danielson boys played a very good game without two of the regulars in the lineup. Honors were about evenly divided among the Danielson boys while Holden starred for Southbridge with several long shots from the center of the hall.

Thursday night the Towners meet the Emmet Guards of Worcester. The summary:

Danielson

	G.	F.	Pts.
Keech rf	1	3	5
Blakely lf	2	0	4
Armington c	1	3	5
Poirier rg	0	0	0
Godreau lf	2	1	5
	6	7	19

Southbridge

	G.	F.	Pts.
Pezzetti rf	4	0	8
Holden lf	9	0	18
McKensty c	2	1	5
Christenson rg	3	0	6
Berry lg	1	0	2
	19	1	39

Referee, Brundage.

GODFREY KNOCKS OUT SOLDIER JONES IN FIRST

PITTSBURGH, Dec. 26 (AP)—George Godfrey, Philadelphia Negro heavyweight, added another knockout victime to his long list here this afternoon when he put Soldier Jones of Toronto down for the count after 55 seconds of fighting in the first round of a scheduled ten round bout. Godfrey weighed 240 pounds and Jones 184 1-2.

Jones, rated as a heavy hitter, came from his corner at the bell and missed with a left swing. Godfrey went in close, ripped three hard rights to the soldier's body and sent him to the floor for the toll. The club physician had to be called before Jones could leave the ring.

Garfield Johnson, Negro heavyweight of Seattle, won a decision over George Gemas of Philadelphia in eight fast rounds.

ACADEMY BRIEFS

Just a few days more than a week until the first basketball game.

The squad is getting a rest now but things will hum after this week.

Some of the boys got a bit of practice tossing about packages working in stores during the Christmas rush.

The Red and White, school newspaper, made its last appearance of the year with last week's issue.

The All-Hellers will be missed as a local basketball attraction this year. It is now practically certain that they will not again play the Academy quintet this season.

Two weeks from tomorrow Wednesday, Jan. 11, comes the meeting that is expected to definitely complete the formation of the new "conference" of eastern Connecticut high schools. It will be held at the Academy.

Ray Terrington, leader last year of the Red and White quintet, is playing great basketball this year and stands a good chance of winning a berth on the Springfield college frosh.

DIXIE TEAM PROVES TOO STRONG FOR ALL-WESTERN AGGREGATION

LOS ANGELES, Dec. 26—(AP)— Football stars of the south turned back an All-Western aggregation 3 to 0 today on a rain-soaked gridiron.

Dixie's team of all senior-college stars showed greater strength, although its speed was held in check by the soggy field. A touchdown in the first period and a safety in the final quarter gave the southerners their points. The game was marred by many fumbles, owing to the wet pigskin.

The southerners displayed an edge over the west in offensive power, but there was no sustained attack by either eleven. Bill Spears of Vanderbilt, the south's chief ground gainer, was thrown for losses as often as he gained. Defensive play predominated throughout the muddy contest, ball-carrying being virtually out of the question with water standing five inches deep in pools over many parts of the field.

The skidding players racing over the lines shed spray like a motorboat.

The south had 13 yards to go in the opening quarter when Spears tried a pass. Merritt, Pomona star, knocked the ball down over the goal line. A fumble was recovered by Creson, who skidded to the two-yard line. Here the southern board of strategy decided to inject a dry man, into the fray, all the players being soaked from head to foot.

Middelkauff, 200 pound Florida fullback, was rushed in. Hodgens of Oregon was watching the apparent play, and threw Middelkauff in his tracks. On the next play the Florida heavyweight pushed the ball only inches over the line for the only touchdown of the game. Spears missed the kick.

The opening period also brought one other serious blow to the west. Tesreau, Washington's chief threat of the season, was injured in the first two minutes of play and left the field.

Scheving, Southern California tackle, featured the west's play of the second period, appearing at all danger points and often ending a southern scoring threat before it was fairly under way.

The Western eleven showed little ability on the offensive, because of the wet field and many fumbles.

It was necessary to wipe off the ball between all plays, but this aided little.

The second and third periods went without scoring by either side. In the final period a punt by Spears was allowed to roll to the six yard line. Merritt's punt then was blocked and the ball rolled behind the goal line. Laraneta dropped on it for a safety and the south's two additional points.

The lineup and summary:—

SOUTH (3)	Pos.	WEST (0)
Crowley, Georgia Teachers	L. E.	Robbins, Oregon State
Pickhard, Alabama (c)	L. T.	Scheving, U. S. C.
Bowdoin, Alabama	L. G.	Shaw, Washington
Sharp, Vanderbilt	C.	Bonamy, Washington
Barnhill, Tennessee	R. G.	Heiser, U. S. C.
Hood, Geogia Tech	R. T.	Hodgens, Oregon
Creson, Vanderbilt	R. E.	Moser, U. S. C.
Spears, Vanderbilt	Q. B.	Tunney, Loyola (Los Angeles)
Estes, Georgia	L. H. B.	Laraneta, (c) U. S. C.
Brown, Alabama	R. H. B.	Cook, Washington
Dodson, Tennessee	F. B.	Tesreau, Washington

Score by periods:—

South	6	0	0	2—8
West	0	0	0	0—0

South scoring—Touchdowns, Middlekauff, Florida (sub for Dodson). safety—Larenta.

Referee—Eckersall, Chicago; umpire, McCord, Illinois; field judge, Badenoch, Chicago; head linesman, Devine, Iowa. Time of periods 15 minutes each.

BETHLEHEM BEATS NEWARK IN SOCCER LEAGUE GAME

NEW YORK, Dec. 26—(AP)—Bethlehem, pennant winner in the American Soccer league last season, tightened its grip on first place in the closing campaign wth a 4 to 1 victory over the Newark Booters in Newark today. The third place New Bedford outfit kept in the running by triumphing over J. & P. Coats at New Bedford by 4 to 2.

The championship probably will be decided in struggles over the next week end. On Saturday, the second place Boston team will oppose the leading Bethlehem aggregation at Boston.

TAYLOR ARRIVES FOR BOUT WITH CANZONERI

NEW YORK, Dec. 26—(AP)—Bud Taylor, slashing Terre Haute featherweight, is due here tomorrow after a long siege of training for his ten round bout with Tony Canzoneri at Madison Square Garden Friday night. Taylor is reported to be in excellent condition. This will be his first appearance in New York in little more than two years and incidentally his initial tilt in the new garden.

In two other ten round featherweight clashes, on the card, Dominick Petrone of Harlem is pitted against Ignacio Fernandez, Filipino boxer, while Georgie Rivers of Los Angeles will make his eastern debut paired with Andy Martin of Boston.

Diamond Gets Verdict

ALLENTOWN, Pa., Dec. 26.—(AP)— Mickey Diamond, Philadelphia, 126, won the judges' decision over Paris Sanger, New York, 124, in ten rounds of slow fighting in the feature bout of the Christmas day matinee boxing show here.

Jack Perry, Allentown, 158, defeated battling Willard, Lancaster, 151, in the eight round semi-final. Perry led throughout the bout.

After being floored for a nine count in the first round, Lew Keppel, 154, this city, came back to knock out Phil Rossill, 147, of Wilmington, Del., in the fourth round.

"Tiny" Haffner, of Reading, 225, knocked out Joe Alberts 197, Roxboro, in the first round of a scheduled four round bout.

Waterbury Beats Meriden

MERIDEN, Dec. 26—(AP)—Waterbury defeated Meriden, 33 to 30 in a spectacular Connecticut State Basketball league game here tonight. Carrington for Waterbury and Carroll for Meriden staged a sensational scoring duel throughout the contest, Carrington getting 18 and Carroll 16 points. Waterbury led at half time 22 to 13.

REP. BRITTEN PREDICTS THAT COLLEGES WILL BAR ARMY

WASHINGTON, Dec. 26.—(AP)—Predicting that prominent universities ultimatelyy will "refuse all athletic contests with West Point," Representative Britten, Illinois, ranking republican of the house naval committee, said today that Annapolis is not alone in its demand that the Military academy adopt the three year eligibility rule.

"Other foremost universities have protested to West Point without effect," he added.

Secretary Davis of the war department "cannot fail to be impressed with the unreasonableness in West Point's insistence to ignore the rules governing sports in every other first class university," Britten said in anticipating the war secretary's appearance before his committee on his resolution to provide equal rules on athletic contests between the two academies.

The Illinois representative said it was up to Secretary Davis to stop West Point from writing sarcastic letters to Annapolis. He declared the institutions are not rivals and that the government would insist upon them being conducted along the highest standards in everything they do.

Britten charged that Sprague, Saunders, Cagle and Wilson on the Army team last fall were ineligible to play on any American university team and that for the past seven years players who were all-American stars before entering West Point were responsible for Navy defeats. Eighty per cent of the football stars resigned from the Army soon after graduating from West Point, the representative said. He expressed the hope that the academies would meet on the gridiron next fall.

DEMAVE GETS VERDICT OVER JACK HUMBECK

PHILADELPHIA, Dec. 26.—(AP)— Jack Demave, Jersey City heavyweight, moved up a step on the pugilistic ladder today, when he won a 10-round decision over Jack Humbeck, Belgian heavyweight champion, in the feature bout at the Arena. Demave weighed 195 and Humbeck 202.

In another bout, K. O. (Phil) Kaplan, New York, knocked out Pierre Gandon, French middleweight champion, in the fourth round of a ten rounder. Kapian, who has outgrown a lighter division, was in his old time good form and smothered the French boer with blows to the head and body puhches. Each weighed 158.

Rene Devos, 158, Belgium, shaded Vincent Forgione, 160, Philadelphia, in the 10-round semi-final.

In the opening bout, Tony Ascensio, 118, Spain, won the decision in 10 rounds over Andy Romosky, 119, Pittsburgh.

PITTSBURGH ELEVEN OFF FOR WESTERN CONQUEST

PITTSBURGH, Pa., Dec. 26—(AP)— Feeling fit and confident, the football squad of the University of Pittsburgh tonight started its long trek to the Pacific coast and the New Year's Tournament of Roses game at Pasadena, Calif. Stanford university, coached by Glen "Pop" Warner, former Panther mentor, will carry the colors of the west into the battle, set for January 2.

The eastern representatives, one of the foremost claimants to 1927 eastern grid honors with only one scoreless tie to tarnish an otherwise perfect record of victories, were twenty-four strong when they entrained for Pacific shores. Dr. John B. Sutherland, head coach, and Captain Gibby Welch, All-American halfback, were in charge of the squad.

TO BROADCAST GAME BETWEEN STANFORD AND PITT

NEW YORK, Dec. 26—(AP)—A play-by-play account of the football game between Stanford university and the University of Pittsburgh at Pasadena, Calif., January 2, will be broadcast through a nation-wide hookup of 50 radio stations, the National Broadcasting company announced today.

Approximately 4,000 miles of wire will carry the description to New York, where it will be distributed to the National Broadcasting company's red, blue and Pacific coast networks, M. Aylesworth, president of the company, said.

Hatfield Gets Decision

LANCASTER, Pa., Dec. 26.—(AP)— Joey Hatfield, of Conshohocken, Pa., was awarded the judges' decision over Frankie Nelson, of Wilmington, Del., in an eight round bout here tonight. Hatfield carried every round.

Steve Nitchie, this city, earned a judges' decision over Ray Weigel of Conshohocken in six rounds.

Harry Kid Ross, this city, was awarded a judges' verdict over K. Harris, Conshohocken, in six rounds.

Sammy Kautz, this city, was given a six round decision over Dick Curtis, Lebanon, Pa.

In the opening bout, Art Fritz, Lebanon, earned a hard fought six round decision over Whitey Kinser, Harrisburg, Pa.

Trainor Beats Richardson

JOHNSTOWN, Pa., Dec. 26. —(AP)— Al Trainor, of Trenton, N. J., 147, won the judges' decision over Bob Richardson, of Portage, Pa., 152, in a ten round bout here today.

George Paulick, of Johnstown, handed Hughie Haggerty, of Pittsburgh, a decisive trimming in the semi-final bout of six rounds. They are middleweights.

Billy Palm, of Johnstown, scored a technical knockout over Billy George of St. Michael in the fifth round of a scheduled six round bout.

Barney Nevling, of Altoona, failed to appear for a bout against John Chiodo, of this city.

Basketball Results

Local

Taftville Crescents 22, All-Manchester 27.

C. F. C. 45, Battery E (Westerly) 22.

Buddha club 42, C. F. C. seconds 13.

Danielson Town team 19, Southbridge (Mass.) 39.

American League Soccer

At Newark, N. J.: Bethlehem 4, Newark 1.

At New York—New York Giants 1, Fall River 1 (Tie).

At New Bedford: New Bedford 4; and P. Coates, 2.

American League

New York Celtics 33, Cleveland 27.
Washington 28, Chicago 19.
Rochester 37, Detroit 32.

Canadian-American League Hockey

At Boston: Boston 1, Quebec 0.
At New Haven: Springfield 2, New Haven 1.

ENGLAND EXPERIENCED A HEAVY SNOW STORM

LONDON, Dec. 26.—(AP)—England after all, had her traditional "white Christmas, but it came a day late, and added its discomforts to the recent strange vagaries of the weather clerk.

Only a week ago the country was frost bound, and skaters were delightedly anticipating a pleasure on rare ly enjoyed here. Then suddenly there came, for England, the remarkable phenomenon of a "silver thaw." This was last Wednesday, and it dashed the hopes of the skaters and brought in its train a wet and muggy Christmas.

Late Christmas evening, however, the rain turned to heavy snow, which continued throughout the night and covered the country to a depth of seven inches. It is said to be the first Christmas snow storm for 21 years and in many parts reached the intensity of a blizzard.

All outdoor sports incident to Boxing day were suspended, and snow plows were brought into requisition in the big cities to clear the streets for traffic, which even then was carried on with great difficulty. Fortunately both today and tomorrow are national holidays, and there will be less inconvenience than there might otherwise have been, most of the people keeping to their homes.

The blizzard raged throughout the day in southern England. Several minor shipping and motor accidents have been reported tonight, telephone service was considerably disorganized, railway and road traffic was badly hampered, and a number of deaths, chiefly to aged persons, were recorded.

6,401 DEER KILLED IN N. Y. STATE 1927 HUNTING SEASON

ALBANY, N. Y., Dec. 26.—(AP)— A total of 6,401 deer were killed in New York state in the 1927 hunting season according to reports to the state conservation department. Of this number, 5,647 were shot in the forest preserve counties of the northern part of the state, 684 in the Catskill counties and 70 in the counties of Rensselaer, Columbia and Dutchess.

BRITISH SOCCER RESULTS

THE ENGLISH LEAGUE

First Division

Arsenal-Liverpool postponed.
Birmingham 1; Sunderland 1.
Bolton Wanderers 4; Tottenham Hotspurs 1.
Bury 4; Portsmouth 0.
Derby County 5; Aston Villa 0.
Everton 2; Cardiff City 1.
Huddersfield Town 1; The Wednesday 0.
Leicester City 5; Burnley 0.
Manchester United 1; Blackburn Rovers 1.
Middlesboro 1; Newcastle United 1.
Sheffield United 6; West Ham United 2.

THE ENGLISH LEAGUE

Second Division

Barnsley 0; Manchester City 3.
Blackpool 3; Rading 1.
Bristol City 3; Southampton 0.
Clapton Orien-Oldham Athletic postponed.
Fulham-Hull City postponed.
Nottingham Forest 3; Wolverhampton Wanderers 2.
Port Vale 1; Leeds United 2.
Preston North End 4; Swansea Town 2.
West Bromwich Albion 2; Notts County 2.

THE ENGLISH LEAGUE

Third Division (Southern Section)

Bournemouth and Boscombe 3; Brighton and Hove 1.
Charlton Athletic-Walsall postponed.
Crystal Palace-Torquay United postponed.
Exeter City 2; Plymouth Argyle 0.
Merthyr Town 2; Bristol Rovers 3.
Newport County 1; Swindon Town 3.
Northampton 6; Luton Town 5.
Norwich City-Millwall postponed.
Queens Park Rangers-Coventry City postponed.
Southend United 3; Brentford 2.
Watford-Gillingham postponed.

(Northern Section)

Acorington Stanley 2; New Brighton 1.
Bradford City 3; Wigan Boro 0.
Crewe Alexander 3; Darlington 3.
Doncaster Rovers 1; Halifax Town 1.
Durham City-Ashington postponed.
Hartlepool United 1; Lincoln City 2.
Nelson-Tranmere Rovers postponed.
Rochdale-Bradford postponed.
Rotherham United 1; Chesterfield 3.
South Port 4; Wrekham 1.
Stockport County 4; Barrow 0.

FRIENDLY LEAGUE

Queens Park Rangers 0; Corinthians 0.

RUGBY LEAGUE

Barrow 3; Leigh 3.
Batley 8; Leeds 19.
Bramley 2; Hunslet 8.
Broughton 13; Rovers Salford 14.
Featherstone Rovers 11; Castleford 5.
Halifax 9; Huddersfield 0.
Hull 2; Hull Kingston 2.
Keighley 13; Bradford 3.
Oldham-Pontypridd not played.
St. Helens 13; Wigan 20.
Wakefield 4; Dewsbury 8.
Warrington 17; Rockdale 5.
Widnes 0; St. Helens Recs 21.
Wigan Highfield 4; Swinton 5.

RUGBY UNION

Gloucester 18; Old Merchant Tailors 3.
Hartlepool Rovers 12; Stewartonians 5.
Headingley 9; Manchester 11.
Leicester 32; Birkenhead Park 0.
Llanelly 23; London Welsh 0.
Moseley 0; Old Edwardians 13.
Newport 3; Watsonians 0.
Neath 10; Skewen 5.
Swansea 47; Swansea Uplands 6.
Portsmouth Services 8; Pertesian Loretionians 11.
Aberavon 6; Maesteg 0.

Football Finals

At San Francisco: West 16; East 6.
At Los Angeles: All-South 8; All-West 0.
At Coral Gables, Fla.: University of Miami 7, Louisiana College 0.

American Roller League

At Wallingford: Wallingford 6; New Britain 5.
At Waterbury: Waterbury 7; Holyoke 3.

"-in the case of a Used Car"

In the case of a used car, one cannot always judge by appearances.

The real condition of a used car is not apparent—that is why it is best to buy from a dependable dealer.

Values in the Cadillac-La Salle dealer's used car stock are high, prices are low. Cadillac-La Salle dealers must sell a tremendous number of used cars every year. The Cadillac-La Salle dealer's word is good—a good name and a valuable franchise are at stake.

CADILLAC MOTOR CAR CO.
Division of General Motors Corporation
DETROIT, MICHIGAN

THE A. C. SWAN CO.
NORWICH AND NEW LONDON
Convenient Terms Are Always Available

THE WIDE-AWAKE CIRCLE

Boys' and Girls' Department

RULES FOR YOUNG WRITERS

1—Write plainly on one side of the paper.

2—Use pen and ink, not pencil.

3—Short and pointed articles will be given preference. Do not use over 150 words.

4—Original stories or letters only will be used.

5—Write your name, age and address plainly at the bottom of the story.

POETRY FOR THE WIDE-AWAKES

THE LITTLE PINK PIGS

The little pink pigs have been rooting around.
Rooting around all night.
Though I warned them well they must slumber sound,
Till the blink of morning light;
I warned them well, as the owner I gowned
And snuggled them warm and tight.
But though I told them they mustn't peep out,
The little pink pigs have been rooting about;
I warned them one and I warned them ten,
So now they must go in the sock-and-shoe pen.
The pen of the sock and shoe.

First the sock and then then shoe; it's nearly 8 o'clock!
Lock the little pigs in the sock,
Shoo the little pigs in the shoe,
Pen the little pigs in the pen,
The pen of the shoe and sock.

The little pink pigs, with a wriggle and dive,
All under the gown they run.
While the owner watches we coax and drive,
And giggles a gale at the fun.
And squeals as I swoop on a drove of five
And capture the five in one.
Oh, the little pink pigs have been rooting about,
Though I warned them well they mustn't peep out,
So I capture five and I capture ten
And drive them into the sock-and-shoe pen,
The pen of the sock and shoe.

First the sock and then the shoe, and then the shoe and sock;
Lock the little pigs in the sock,
Shoo the little pigs in the shoe,
Pen the little pigs in the pen,
It's almost eight o'clock!

—EDWARD VANCE COOK.

THE LITTLE BLUE PIGEON
(A Japanese Lullaby)

Sleep, little pigeon, and fold your wings—
Little blue pigeon with velvet eyes;
Sleep to the singing of mother-bird swinging—
Swinging the nest where he little one lies.

Away out yonder I see a star—
Silvery starry with a tinkling song;
To the soft dew falling I hear it calling—
Calling and tinkling the night along.

In through the window a moonbeam comes—
Little gold moonbeam with misty wings;
All silently creeping, it asks: 'Is he sleeping—
Sleeping and dreaming while mother sings?'

But sleep, little pigeon, and fold your wings—
Little blue pigeon with murmful eyes;
Am I not singing?—see, I am swinging—
Swinging the nest where my darling lies.

—EUGENE FIELD, in "Trumpet and Drum."

UNCLE JED'S TALK TO THE WIDEAWAKES.

Members of the Wideawake Page: Uncle Jed wishes you a very happy New Year and wishes to acknowledge the season's greetings from members.

Appropriate at this time is the conversation between a father and son. The son asked his father the significance of wishing a person a Happy New Year. His father replied that it was the custom shortly before or on New Year's day to wish your friends a Happy New Year simply as a significance of good will.

This brings to mind the custom of people on the new year to resolve to do or not to do such-and-such a thing for the coming year. In other words make resolutions. Some people take this as a joke. But, in truth, it is one of the greatest ideas originated for the benefit of young boys and girls, who are starting out in life or in a world in which little is known by them.

A sensible resolution made by a boy or girl at the beginning of the year and faithfull carried out in the 12 months of the year is a credit to them. Many resolutions are made by youth, but in a day or so, are broken and forgotten. The idea is to make a resolution and carry it out to the letter "T", that is to its conclusion.

Do not make more resolutions than you can swing. It is better to resolve to do or don't do a few things than it is a large number. Do not bite off more than you can chew. If you do you will become discouraged and lose interest in the endeavor. As a rule not many boys or girls complete or finish a problem to its end, in a short time he or she becoming disinterested or have not the gumption to continue.

Now, Wide Awakes, let all of us make the resolution that during the year 1928 you will endeavor to use every effort in whatever task it may be, whether big or small, to complete that problem or task to the finish to the best of your ability. Do not forget that the boy or girl who is not afraid to work and put himself or herself out of the way will not proceed very far in this world.

WINNERS OF PRIZE BOOKS

Anthony Kochanski, Norwich—The Auto Boys' Race.

Henry Lukowski, Norwich—The Auto Boys' Mystery.

Jennie Frink, Norwich—The Girl Scouts Triumph.

Hazel Congdon, Plainfield—The Camp Fire Girls on the March.

Lillian Frink, Norwich—The Camp Fire Girls on the March.

Helen Spicer, R. F. D. No. 2, Norwich—Little Prudy.

Winners of prize books living in Norwich may obtain them by calling at The Norwich Bulletin business office after 10 o'clock this morning.

LETTERS OF ACKNOWLEDGMENT

Doris Arnold, Goddyear—I read my book and found it very interesting. I thank you ever so much for it.

LETTERS WRITTEN BY WIDE AWAKES

My Pet Dog.

Dear Uncle Jed: This is my first story to you and the Wide Awakes. I am going to tell you about my dog. He is a small poodle, and is six months old. I received him for my birthday. His name is Beauty and he can do many tricks. When he wants to go outdoors he will stand and try to reach the door knob. Knowing he can't open it, he barks very loudly, until I open the door for him. Meal times he will stand on his hind feet and beg for food. Beauty and his pal, Blacky, sleep together. Hhis pal is a black cat. They have very good times together.

HENRY LUKOWSKI. Age 10.
Norwich, Conn.

A Bird and Two Worms.

Dear Uncle Jed: I am writing you a letter about how I fed a bird. A bird built her nest on our porch. The bird laid eggs and hatched little birds. When summer came my father was digging a hole. I saw a worm and I took a flat stick and put the worm on an old beinch. Then that bird came who built her nest on our porch and took the worm to her nest and gave the worm to her little birds. They had two worms and they ate them all.

HELEN CZORNEGO. Age 9.
Leonard's Bridge.

My Baby Brother.

Dear Uncle Jed: This is the first time I have written to you. My baby brother is one year old tomorrow. He is full of mischief. He plays in the coalhod. When he gets through he looks like a colored boy. His name is Stanley. He is so funny. He is so glad to see me when I come home from school.

HELEN SPICER. Age 8.
Norwich, R. F. D. No. 2.

My Four Gray Squirrels.

Dear Uncle Jed: This is my first letter to you. I have heard that many of the children have written to you so I decided to write. Every morning about 6 o'clock, there are four squirrels I feed peanuts. When they see me they come nearer. When they get the peanuts they go up the tree and eat them. They look so cute I just love to watch them.

HERBERT SPICER. Age 10.
Norwich, R. F. D. No. 2.

New Member.

Dear Uncle Jed: This is the first time I have written to the Wide Awakes. I am going to tell you about Thursday after school. I went to Crusaders. We sang songs, then we played games. We sang Christmas songs and played Santa Claus. My sister was Mrs. Santa and one of the boys was Mr. Santa Claus. It was dark. Mr. and Mrs. Santa Claus were in a different room. We played we were asleep in the dark. Then the light went on. Mr. Santa came in. He shook hands with every one and gave us a bag of pop corn. And then Mrs. Santa came in and gave us a basket of candy. Then we went home.

LILLIAN FRINK. Age 9.
Norwich.

My Dog.

Dear Uncle Jed: I have a dog. His name is Prince. He is black and white. He loves to go automobile riding. Every time my father and my aunt go out in the car he gets in the car and wants to go. He always wants to sit on the front seat.

BESSIE VARE. Age 11.
Norwich.

My Rabbit.

Dear Uncle Jed: I am writing to tell you abut the little rabbit I got. One day my friend and I went walking in the woods. The cat came along toto. We went to sit down on a rock in the woods when we heard something squealing. We can to see what it was. When we got there my cat had a rabbit in its mouth. It was a little rabbit. We took it away. When we got home I told my mother I was going to keep it for a pet. She told me to put it back in the woods. I put it bac kand I saw a big rabbit. I let the little one go and went home. The little rabbit was so cute I felt like keeping it.

HAZEL CONGDON. Age 11.
Plainfield.

My Pony.

Dear Uncle Jed: When I lived in New Haven I was on a farm. My father bought me a pony. I rode it every day. One day he got caught in a trap I set for bears. He fell down and almost broke his legs. I took him into a barn and gave him some oats.

FRANK SZNURKOWSKI. Age 11.
Norwich.

Santa Claus.

Dear Uncle Jed: One day I was going home from school and I saw Santa Claus. He said he wouuld bring me an erectotr set, also lots of candy. I went home very happy.

RAYMOND BONKOWSKI. Age 12.
Norwich.

Gray Squirrels.

Dear Uncle Jed: This is my first letter to you. I will tell you about some gray squirrel. They have a nest in a tree in front of our house. Mother put some corn out and four to eat. When anyone goes along the street they go up the tree a little way and wait until they pass. I like to watch them. They sit up so pretty when they eat. Some boys like to throw stones at them. I don't like them to.

JENNIE FRINK. Age 8.
Norwich.

Christmas.

Dear Uncle Jed: I hope you and the Wide Awakes will enjoy my story. I am going to Lanielson to do my Christmas shopping with my sister. We've got a Christmas decorated already. I hope the Wide Awakes have a good time on Christmas. We went to the forest to make wreaths. We have made many already. I haven't much money of my own. But I hope you and the Wide Awakes will receive many presents and I hope you all a Merry Christmas.

KATHERINE HILL.
Brooklyn, Conn.

Fishing.

Dear Uncle Jed: I hope you and the Wide Awakes will enjoy my story. Last summer I went fishing in a brook near our house. When I was walking through the brush I saw a large white rabbit. I wished my pole was a shotgun. I would have shot him. That would have made me a good dinner. I came to the brook and threw my line in the water. I got a fish about 9 inches. I went down the brook. I found a nice place to fish. It was a hot day so I went swimming. The fish all hid away. So I sat down to rest. Then I thred my line in the current. I fish snapped the worm so I pulled up. The line went into a tree and the fish got away. The line was all tangled in a tree. It took me a half hour to get it off. I started for home. I got about half way home when I thought of my fish. I went home tired and hungry.

HENRY HILL.
Brooklyn, Conn.

Winter Sports.

Dear Uncle Jed: I am going to tell you about winter sports. I like winter sports very much. Among the most prominent sports are hockey, skiing and skating. There are also other sports as sliding or coasting. Among all these sports I like coasting the best. Coasting appeals to me the most because there seems to be more fun and excitement than in other sports. Many times we go racing with sleds for distance or speed. Sometimes we slip while running and fall down on the snow while the sled goes shooting down the hill. Other times while climbing up the hill we fall we must go back the hill after it.

Skating is also an exciting outdoor sport. At first I had many falls but I kept on practicing and earned. Now I am able to skate fairly well. Winter sports are very healthful and vigorous.

ANTHONY KOCHANSKI. Age 13
Norwich.

Whitefoot Decides to Stay.

Contentment is a state of mind
That we, alas, too seldom find.

Strange things had happened to Whitefoot the Wood Mouse. Yes, indeed, very strange things had happened to Whitefoot. To begin with, he had been caught by Black Pussy the Cat, and the wonder was that he hadn't been killed right then and there. Then Farmer Brown's Boy had rescued him and had made him a Christmas present of a new home. That home was a little house which had been built for Jenny Wren. It was out in an apple tree close to the stone wall on the edge of the Old Orchard. Whitefoot had accepted it gratefully, but he hadn't intended to stay. In fact, he had expected to go straigl.. back to the Green Forest as soon as the Black Shadows made it reasonably safe for him to go.

But when Christmas night the Black Shadows did come creeping through the Old Orchard and the time came for Whitefoot to start he kept putting it off. You see, it was a long way to the Green Forest. That is, it was a long way for such a little fellow as Whitefoot. Then, when he had started out, he had almost right away discovered the good things to eat, things which he couldn't get over in the Green Forest, the things which were part of Farmer Brown's Boy's Christmas gift to him.

When he had eaten his fill he sat up and washed his face and hands and looked over to the black mass which he knew must be the Green Forest. "I believe I won't start yet," said he. "It certainly is very nice here. I don't have to get back to the Green Forest right away. It would be foolish to leave such good food. When the food is gone it will be time enough to start. Besides, no one can run well on a full stomach."

So Whitefoot explored a little along the old stone wall, discovering some wonderful hiding places, and then climbed back to his little house in the old apple tree. As you know, that house had been planned for Jenny Wren, so the doorway was very small. Whitefoot approved of this. "It's just my size," said he. "It couldn't be better. No one bigger than I can possibly get in. And this house is just the right size inside. No, I don't think I'll hurry back to the Green Forest. I'll Just then a shadow moved across the snow. Whitefoot saw it. He drew back until only his nose was outside his doorway. A moving shadow was a thing to suspect. Yes, sir, it was a thing to suspect. Whitfoot kept very still. That shadow moved back and forth. It reminded him of the shadow of Hooty the Owl, only it was very, very much smaller. Then the shadow disappeared. Still Whitefoot remained right where he was. Presently he heard a scratching sound on the top of his house. He drew away back then. Then he heard a voice.

"Well, well," said the voice, "this is a new one. I wonder what Farmer Brown's Boy is putting up a house at this time of the year for. Perhaps he thinks Tommy Tit the Chickadee will use it to sleep in. But he won't. I know where Tommy sleeps and he'll be perfectly satisfied to stay right there. No one bigger than Tommy could possibly use this house because the doorway is so small. I shall have to keep an eye on it. Yes, sir, I shall have to keep an eye on it, though it won't be used until spring, I am sure."

Whitefoot shivered a little bit. He knew that voice. It was the voice of Spooky the Screech Owl. Spooky was actually sitting right on top of his house, talking to himself. Not for the world would Whitefoot have started for the Green Forest that night. No indeed! He would stay right where he was.

Spooky was actually sitting right on top of his house.

(Copyright, 1927, by T. W. Burgess.)

The next story: "Whitefoot Has a Neighbor."

The girl with a clear skin wins

Get rid of pimples and blackheads

Every business girl should realize the importance of a clear, healthy skin, and it is so easy to have it if Resinol Ointment is applied to the first bit of eruption. Don't waste time trying to hide blackheads, blotches, redness, etc.—let this soothing, healing ointment clear away such blemishes. Easy to use, economical and effective. *Ask your druggist for*

Resinol

NORWICH DOINGS 75 YEARS AGO

During the first two weeks in December 75 years ago there were a number of fires in Norwich and vinicinity with varying damage. News arrived in Norwich of the death of a former resident of this city who had gone to California during the gold rush.

Extracts from the files of the Courier for 1852 follow:

Tuesday, Nov. 30, 1852—In a letter from California we find the notices of the deaths of Dr. Alanson Hurt, formerly of Norwich and Charles H. Pendleton of New London.

Mr. Hurt died in Marysville and Mr. Pendleton in Sacramento.

James Lane, principal of the Norwich grammer school has advertised that he is enrolling pupils for the winter term which will open soon.

Thursday, Dec. 2, 1852—About 4 o'clock this morning an alarm of fire was sounded. The fire proved to be about half way up town, in a shop owned by Miss Lucretia Caryw. Owing to the distance and to the difficulty of getting water the shop was entirely consumed, we understand; and the house in which Miss Caryw lived was also mostly destroyed, most of the contents, however, being saved.

The second lecture in the Union course was delivered last evening to a large audience by Rev. W. W. Patton of Hartford. The speaker took for his subject, the peculiarities of the animal known as "The Loafer."

Saturday, Dec. 4, 1852—Mr. Dempster's concert on Thursday evening was well attended. His "May Queen" and "I'm Sitting of the Stile, Mary," beautiful as are the words and exquisite as is the adaption of musical expression, are yet almost painful from their demand upon our sympathies and need more frequent relief from the gayer ballads Mr. Dempster knows so well how to intersperse.

An auction sale of the carpet machinery on Thursday at Greeneville is attracting the attention of carpet manufacturers.

A letter of acknowledgment of the $35.26 contributed to the Washington monument fund has been received from the treasurer of the fund.

Tuesday, Dec. 7, 1852—A fire occurred at the Falls Sunday in a house occupied by James Sears. The fire originated in one of the chambers which had been unoccupied for some time, consuming all the contents of the room before it could be subdued.

A shocking case of suicide occurred in the village of Windham on the second when a prominent young man of that vilage put an end to his life by shooting himself through the heart.

Hon. John W. Crockett, son of the celebrated Davy Crockett died at Memphis, Tenn., on the 24th of November.

The receipts of gold at the U. S. mint last month amounted to $1,259,000; the coinage was $4,900,342.

Thursday, Dec. 9, 1852—Rev. James A. Hasen, late of South Williamstown, Mass., was on the first of December installed as pastor of the Congregational church and society at Hanover.

At a meeting of the common council on Tuesday evening it was voted pay those who fired the minute guns upon the death of Daniel Webster for their service. The master of sidewalks on Broadway from Bath street to the Great Plain was referred to the committee on street.

The new hotel known as the Union house in New London was damaged by fire last evening. It is supposed that the fire was the work of an incendiary.

Saturday, Dec. 11, 1852—A barn belonging to Charles Williams was burned down yesterday morning between 5 and 6 o'clock.

During the recent session of the county court in this city the following men were admitted attorneys and counsellors at law: Jared F. Crocker and Charles W. Avery, of this city, and Robert Coit of New London. John T. Wait was re-appointed to the office of state's attorney for the county for a period of two years.

The upper loft of the William F. Clarke factory at Greeneville took fire on Wednesday evening and but for the timely help of a powerful forcing pump the building would have been destroyed.

The Connecticut Citizen in its new form published at Rockville, announces that its office will be moved from Hartford to New Haven Jan. 1st.

Transactions which in the first 22 months of 1927 exceeded by approximately 100 per cent. the entire business done in 1926, have made this the greatest year in the history of the Standard Stock and Mining exchange ni Toronto, Ont.

Holds Balance Of Power In Senate

Henrik Shipstead, who will straddle the Senate's political see-saw. Senator Shipstead is in a very powerful position, being a Farmer-Laborite in a Senate composed of 48 Republicans and 47 Democrats. His one vote will cause an uncomfortable tie or a majority, and consequently both parties will cater to the gentleman from Minnesota.

Layer, Loaf and Cup Cakes

look appetizing, taste good, have *real food value* too when made with Rumford. You can always depend on Rumford for perfect leavening and uniform results. Be sure to get

RUMFORD
The Wholesome
BAKING POWDER

It Never Spoils a Baking

B 97-12

JANUARY SALE

—of—

Hart Schaffner & Marx
SUITS and OVERCOATS

$50 and $60
Suits and Overcoats
$38

$40 and $45
Suits and Overcoats
$33

$35 and $38
Suits and Overcoats
$28

These are the kind of clothes that have built this store's reputation for quality.

Fabrics are the best from the weavers of Europe and America; color and patterns are the most popular of the season; and the tailoring the finest that Hart Schaffner & Marx can produce

Proportionate reductions in fine Boys' clothing

SAVARD BROS.

Franklin Square — Norwich

OPERATORS OF NINE STORES.

A Bulletin For Sale Advert' .ent Will Sell It

BORN

THOMPSON—In Stafford Springs, a daughter to Mr. and Mrs. Roy Thompson of Stafford.

MORSE—In Norwich, Dec. 25, 1927, a daughter to Mr. and Mrs. Carleton F. Morse, of Plain Hill road.

KOLBUS—In Norwich, December 24, 1927, a daughter, Barbara Christine, to Mr. and Mrs. William R. Kolbus (Effie Bernard) of Jewett City.

MARRIED

PARKHURST-KOSLOSKI—In Jewett City, Dec. 24, 1927, by Rev. John J. McCabe, Charles Parkhurst and Miss Alice Kosloski.

MICHAUD-GINGRAS — In Willimantic, Dec. 26, 1927, by Rev. E. A. Mathieu, Elmer J. Michaud and Miss Dora Gingras, both of Willimantic.

ROBINSON-SNOW—In this city, December 24, 1927, by Rev. E. C. Dunbar, John Ellsworth Rogers of East Great Plain and Miss Ellen Isabelle Snow of this city.

GRANT-GALLUP—In New York city, Oct. 7, 1927, Richard Dewitt Grant and Miss Frances Irene Gallup of Danielson.

SYE-HOPKINS—In Danielson, Dec. 26, 1927, by Rev. H. W. Gaylord, John H. Sye of Pittsburgh and Miss Helen Hopkins of Danielson.

DIED

HASSETT—In New London, Dec. 25, 1927, John C. Hassett, formerly of Stafford Springs, aged 73.

BECKWITH—At Wallingford, Dec. 24, 1927, Isabel Beckwith, formerly of New London.

KENDALL—In Westerly, R. I., Dec. 26, 1927, Fanny Parker, wife of Martin G. Kendall, formerly of Bangor, Me., aged 84.

FUNERAL NOTICES

BURKE—In this city, Dec. 26, Frances Murphy, wife of John W. Burke of 30 Elmwood avenue.
Funeral from her late home Wednesday morning at 8.15. High mass of requiem in St. Patrick's church at 9 o'clock. Burial in the family lot in St. Mary's cemetery. Kindly omit flowers.

ROSS—In Bozrah (Leffingwell), Dec. 25, 1927, Albert G. Ross, aged 77 years.
Funeral services at his late home Wednesday, December 28 at 1 p. m. Burial in West Plain cemetery.

DIXON—In Fitchville, Dec. 26, suddenly, William Dixon.
Funeral from his late home, Fitchville, Wednesday morning at 8.30. Requiem mass in St. John's church at 9 o'clock. Burial in St. Mary's cemetery, Norwich.

SULLIVAN—In this city, Dec. 24, 1927, Patrick Sullivan of No. 6 Tyler avenue.
Funeral from his late home Tuesday morning at 8.15. Requiem mass in St. Patrick's church at 9 o'clock. Burial in St. Joseph's cemetery.

CARD OF THANKS

It is with sincere and heartfelt appreciation that we wish to thank our friends and neighbors for their many acts of kindness and sympathy shown us at the sudden death of our daughter and sister, Miss Mary Victoria Pineault. We also wish to thank those who sent flowers to the funeral. These acts of kindness will always be cherished by us.
MR. AND MRS. FERDINAND PINEAULT AND FAMILY.

FUNERAL DIRECTORS

Church & Allen
15 MAIN STREET
FUNERAL DIRECTORS AND EMBALMERS
Lady Assistant
HENRY E. CHURCH
WM SMITH ALLEN
Telephone 523-3

CUMMINGS & RING
Funeral Directors and Embalmers.
322 Main Street
Phone 238 2 Lady Assistant

Shea & Burke
Funeral Directors
41 Main Street

The Henry Allen & Son Co.
58 MAIN STREET
Funeral Directors and Embalmers
Lady Assistant Telephone 610 2
DAVID H. WILSON

GAGER
FUNERAL DIRECTOR AND EMBALMER
PROMPT SERVICE DAY OR NIGHT

Hourigan Bros.
Funeral Directors and Embalmers
Funeral Home, 35 Church Street
Office, 62 Main St. Branch, Jewett City

JEWETT CITY

FUNERAL DIRECTOR
Earle E. Gilbert
JEWETT CITY
Phone 158-2

DANIELSON

LOUIS E. KENNEDY
Undertaker and Embalmer
DANIELSON
Special Attention to Every Detail.

PLAINFIELD

F. W. Tillinghast & Sons
UNDERTAKERS AND EMBALMERS
CENTRAL VILLAGE CONN.
Tel Moosup 282 2

WILLIMANTIC

Avery & Van Zandt
Succeeding JAY M. SHEPARD
Established 1870
Funeral Directors, Embalmers
Sixty and Sixty-Two North Street
Willimantic, Conn.

Killourey Bros.
FUNERAL DIRECTORS AND EMBALMERS
86 Union Street, Willimantic, Conn
Phone 290. Lady Assistant.

MONUMENTS

HARRINGTON & SON
Monuments, and all kinds of cemetery work 399 Franklin St Sep23

WHEN YOU WANT to put your business before the public there is no medium better than through the advertising columns of The Bulletin.

A Bulletin Want Advertisement Will Get It

FOR SALE

FOR SALE—Good used parlor stoves and furniture of all kinds for sale cheap. We buy and sell. Antiques. Ward, 636 Main St., Willimantic. Phone 1736. dec10 tf.

FOR SALE—Good Richmond coal range $20; airtight heaters $3.95; good mattress $5.00; other splendid used home furnishings at low prices. Repair parts for all makes of stoves. Norwich Used Furniture and Antique Exchange, 29-31 Shetucket street. dec26 tf

FOR SALE—2 cash registers, radiant gas heater, 2 long tables. Plasnik Co. dec8 tf

FOR SALE—Must be sold, a gas station, repair shop and accessories, business, centrally located, property and business for sale. There is also an 8 apartment house, with above property that must be sold. Investigate now. Burton, No 744 No. Main street. Phone. dec23 1t

FOR SALE—House of late Abby Woodworth, 55 West Thames, containing 8 rooms and attic, in good repair, good sized lot, can be arranged for two tenements, price right to close estate. Francis D. Donohue, 243 Main St., Norwich. dec10 tf

FOR SALE—Team wagon, old hay Tel Jewett City 103-4 no19tf

SILENT GLOW OIL BURNERS—Edward Roseault, exclusive agent for Norwich, Taftville, Baltic, Occum, Plainfield and Jewett City. Address 40 Mathewson street, Jewett City. Tel. 66. nov19 tf

FOR SALE—Your choice of a large list of farms from 6 to 300 acres—some fully equipped with stock, tools & crops. A. C. Burdick, Realtor, Jewett City & Thayer Bldg., Norwich. Aug16tf

FOR SALE
To close an account: Three Lots on NORTH MAIN STREET, formerly owned by the SHETUCKET COMPANY, will be offered at a bargain price.
JAMES L. CASE, Realtor
Telephone 876.

43 acres, 4 miles from city, 1 mile from village and ½ mile from state road and motor bus line, 15 acres smooth plow land, balance pasture and woodland with abundance of wood for home use. Two-story, 8-room house, hot air heat and in the best of condition, good sized stock barn and poultry house. Just the place for truck gardening and poultry. An exceptionally well located property, price $4000.
TRYON'S AGENCY
Willimantic, Conn.

FOR SALE
Eight-room House. Bath, Garage, Garden, Fruit Trees. Lot is 50x175. Property in excellent condition. Owner leaving town. Will sacrifice.
JAMES E. MOORE
REALTOR.

FOR SALE—Musical Instruments

FOR SALE—Chickering piano at sacrifice price. 20 Spaulding St. dec21 tf

FOR SALE—New pianos in our Christmas sale at prices that cannot be duplicated anywhere. New player pianos $465, $395 up; new upright pianos $275, $235 up; new grand pianos $495 up. All of well known high grade make, fully guaranteed. Special sale terms. The Plaut-Cadden Co., Main St., Norwich. dec19 5t

FOR SALE—Orthophonic Victrolas, the gift for the whole family—on special easy Christmas terms. All styles in floor models from $95 up. Table Victrolas from $17.50 up. The Plaut-Cadden Co., Main St., Norwich. dec19 5t

FOR SALE—Exchanged upright pianos in fine condition. All famous makes. Many like new. $75, $95, $115, $125, $145 up. Attractive terms, low as $1.25 weekly. The Plaut-Cadden Co., Main St., Norwich. dec19 5t

FOR SALE—A Crawford 88 note Piano cannot be told from new $98. Hanover-Curland Co., 24 Franklin St. dec1 tf

FOR SALE—A $75 Victrola in perfect condition. $25 cash buys it. Hanover-Curland Co., 24 Franklin St. dec1 tf

FOR SALE—A beautiful Richardson piano in fine mahogany case for $149. Terms $2.00 weekly. Hanover-Curland, 24 Franklin St. dec1 tf

WANTED—Miscellaneous

WUZ TELLIN a radio frend that a frend ov mine had California Sunday. He sez thats nuthin sez he, I had Turkey yestidy. Nobles, Pippins, Dexter cigars, 5 pack 20c. Murad cigarettes 20 for 20c. Manila cigars 10 for 25c. Nice lot of Briar Pipes 50c. Fagan's Smoke Shop, opp. Woodworth's. dec27 tf

NOTICE—We buy old fashioned furniture. R. H. Ward, 6 Main St., Breed Bldg. Phone 1833 dec22 tf

LOUIS D WARD—Antiques and second-hand furniture. 4-6 Main St., Breed hall bldg. Tel 1833 Norwich tuths

WANTED—To drill your artesian water wells at low price. H. E. DeWolfe, Tel. 2806-3. dec22 6t

WANTED—Highest cash prices paid for second hand furniture, household goods, antiques, store fixtures and tools. Try me before selling. N Weisinger, 32 Market St Phone 2153 tf

MIRRORS resilvered and glass for every purpose. Norwich Glass Co., 5 Bath St. Tel. 2463 May28

WANTED On presenting this ad we will tap and heel men's, ladies' or boys' shoes with Plymouth composition lubbiewear taps and rubber heels at $1.55. Goldhart's Shoe Store, 147 Franklin St Norwich, Conn. May17tf.

WANTED second hand antique furniture. Best prices paid. A. Bruckner 107 Franklin St. Phone 559 Nov7d

CALL 617-2 for upholstering, crating, carpet and linoleum laying. Sep3tf

WANTED—Female

WANTED—Position as cook in private family. Can give references. Write "Cook" Bulletin office. dec27 1t

FOR SALE—RADIOS

ATWATER-KENT, Federal, Freed-Eiseman, Grebe, Freshman and Magnavox Radio Sets. We are authorized dealers for Norwich. Hanover-Curland Co. 24 Franklin street. dec1 tf

FOR SALE—6 tube Atwater-Kent model 35, brand new and guaranteed latest model, complete ready to play $98.85. Hanover-Curland Co., 24 Franklin St. dec1 tf

WILBUR RADIO SERVICE Sets, accessories and service of the better kind 315 Main St. Day phone 505; night phone 1494-12 Aug31

LEGAL NOTICES

By order of the Superior Court I offer for sale two cottage houses and about 17 acres of land at Mohegan Hill, on New London road.
EDMUND A. PRENTICE
86 Cliff Street
Norwich, Conn.
Phone 300.

A Bulletin To Let Advertisement Will Rent It

TO RENT

FOR RENT—Twelve room house on Durkee Lane. Suitable for rooming house or can be converted to business purposes. Apply at Bulletin Office. dec26 tf

TO RENT—Furnished room, all modern and central. Phone 211. dec26 tf

TO RENT—Basement at 65 Franklin St. Suitable for most any kind of business. Inquire at Bulletin Office.

TO RENT—Rooms for light housekeeping, steam heated. 38 Union street. dec23 tf

TO RENT—5 rooms and bath. 124 West Thames St. Tel. 2288. dec20 tf

TO RENT—Three rooms for light housekeeping, steam heat. Inquire 27 McKinley Ave. dec20 tf

FOR RENT—Unfurnished 3 or 4 rooms of a modern 6 room apartment. Steam heat, hardwood floors, janitor service, central location, moderate rental. Write Box 305 Bulletin. dec20 tf

TO RENT—Heated modern apartment at 59 Broad St. Beautiful resident section, available January 1st. Hanover-Curland Co. dec15 tf

TO RENT—Furnished room, steam heated. 170 Broadway. Tel. 1394-5. dec13 tf

TO RENT—Apartment with all modern improvements. Call 47 Fairmount St. dec9 tf

FOR RENT—3 rooms, steam heat, bath, garage, also 6 room apartment. Phone 259. dec8 tf

FOR RENT—Garage or winter auto storage. Hamilton avenue. Phone 2156. dec2 tf

FOR RENT—3 apartments, all modern improvements, finest residential location in city. Phone 2333. nov29 tf

FOR RENT—6 room tenement, all improvements, also garage. 42 Peck St. nov28 tf

TO RENT—Pleasant five room tenement. 622 Main St. nov24tf

FOR RENT—6 rooms and bath. All modern improvements, at 44 Bentley avenue. Call 1253-5.

TO RENT—From Dec. 1st, one fine 7 room apartment in the Steiner mansion, 77 Church street. Inquire of Shea & Burke. nov10 tf

TO RENT—Apartment, 118 River avenue with or without garage. Apply H. A. Wulf, 161 Main street. nov24

FOR RENT—Half a house on Church St., near Broadway, all modern improvements. Apply. The Plaut-Cadden Co. Oct28tf

TO RENT—Nice tenement; all improvements; reasonable rent. Inquire Alexander's Shoe Store, 138 Main St. oct22tf

FOR RENT
Three beautiful apartments. Finest residential location. Inquire Princess Shop or phone 2333.

FOR RENT
The Fine Store
— at —
56-58 Franklin St.
Inquire at Bulletin Office.

For Rent
The premises formerly occupied by the Norwich Evening Record on Chestnut Street. Dimensions are about 60x100 feet. Being in a central location, they are suitable for any kind of business.
Inquire of
THE BULLETIN CO.

WANTED—Male

MANAGER WANTED for Norwich branch store, no experience necessary, $500 cash deposit required on goods. $300 up monthly. Manufacturer, 338 Pearl St., Hartford, Conn. dec27 tf

MIDDLE AGED AMERICAN man desires position on farm or teamster, wages reasonable. Write Box 460, Bulletin. dec27 3t

WANTED—Job holidays, Fridays, Saturdays, Sundays, short order cook or counterman. Write 1 Washington street. dec26 3t

WANTED—Radio sales and service man. Must be competent, honest and willing to work. Good opportunity for one who can make good. Write Box 835, Bulletin. dec26 tf

MALE HELP WANTED—Salesmen to sell our high grade garden and field seed direct to planters. A good position with big income. Experience unnecessary. Cobb Co., Franklin, Mass. dec26 1t

YOUNG MAN with car for special work following up advertising matter. Permanent opportunity. About $33 to start. National concern. Write G. Maffry, 1030 Windsor Ave., Hartford, Conn., for appointment. dec26, 4t

WANTED experienced salesman to sell an established line of a well known food product in Norwich and vicinity. In reply state age and experience, must be well recommended. A good opportunity for the right man. An acquaintanceship with the grocery trade essential. Reply at once to Box 666 Norwich Bulletin. All replies treated confidential. dec24 1t

WANTED
Experienced Dresser Tender
— Apply —
Jos. Hall & Son, Inc.
Trading Cove Mill

COAL AND WOOD

FOR SALE—Seasoned hard wood, $9 and $5 per load delivered. O. H. Main Phone 489 no13

SEASONED HARD WOOD and good slabs at low prices. John R. Lyman. Tel. 2617-W. dec7 1t

FOR SALE—Coal, seasoned wood and kindling; delivered anywhere. R. Shapiro. Willow St. Phone 504 or 1283-4.

FOR SALE—For quick service call Hilltop Wood Yard for good seasoned and hard wood. $6 per load, $3 a half load. Split or kindling 7 baskets for $1. Phone 1375. nov21 1t

FOR SALE—Slabwood in stove lengths $8 a cord, half cord $4.50. Hardwood in stove lengths $10 a cord or $5.50 a half cord. Delivered anywhere in city or Taftville and Baltic. Phone 1692-2. Charles S. Brown, Yantic. Prompt delivery. dec26 tf

FOX'S WOOD YARD—Good hard seasoned wood $10 per cord. $1 worth of kindling free with each cord. $5 half a cord, 7 baskets for $1. Phone 779. dec26 tf

WHEN YOU WANT to put your business before the public there is no medium better than through the advertising columns of The Bulletin.

A Bulletin For Sale Advertisement Will Sell It

FOR SALE—Automobiles

FOR SALE—Cadillac touring car, reasonable offer takes it. West Side garage, 194-196 West Main street. dec13 tf

RENEWED CADILLACS—'24 Cadillac brougham, rebuilt; '24 Cadillac sedan; '21 Imperial sedan; '21 5 passenger sedan; '23-3 passenger coupe; '23 7 pass Suburban. Other makes: 1924 Special Six Studebaker touring, 1926 Master 6 Buick sedan, 1925 Standard 6 Buick sedan, 1925 Master 6 Buick sport, 1924 Paige brougham, model 65, 1927 Master 6 Buick sedan, 1926 Chandler sedan. A. G. Swan Co. dec7 tf

USED TRUCKS
2 Reo Heavy Duty Trucks
2 Reo Speed Wagons, 1¼ ton
2 5-ton A. C. Mack Trucks,
1 3½ G. M. C. Truck
2 1-ton Ford Trucks
W. R. Frisbie
190 North Main Street.

FOR SALE

1925 Ford Runabout—Balloon Tires	$115
Ford Touring	$60
Ford Touring	$40
Jewett Touring (new paint)	$125
Overland Touring	$85
1923 4-cylinder Buick Touring	$150
Hupmobile Speedster	$50
Rebuilt Fordson Tractor, guaranteed like new	$300

O. C. WOLFE, Inc.
THE ONLY AUTHORIZED FORD DEALER IN NORWICH

AT STUDEBAKERS,
1924 Studebaker light 6 Sedan
1927 Studebaker Dictator Victoria
1927 Studebaker Dictator Sedan
1925 Hudson 5-passenger Sedan
1926 Studebaker Standard Sedan
These cars are in excellent condition. Low down-payment and small monthly payments without excessive charge. You are under no obligation if you call 2280 for full information and demonstration.
T. N. M. LATHROP, Inc.
54 56 North Main St. Norwich, Conn

POULTRY AND PET STOCK

WANTED—All kinds of poultry; also veal, anywhere, highest prices paid. Joseph Egan, Tel. 1501 Willimantic. apr4

LOST AND FOUND

LOST—In Breed theatre Sunday, small purse containing sum of money and keys. Reward if left at 183 Franklin street or Tel. 141-5. dec27 1t

LOST—Between 202 Maple St., and Bean Hill, brown bag containing Christmas presents. Call 1003-2. dec27 3t

FOUND—Male dog, no collar, breed hound. Inquire after 6 p. m. Mrs. Alfred Frechette, Moosup, Conn., Box 329. dec24 tf

FOR SALE—Cattle

FOR SALE—Good Guernsey cow. Allen Latham, Tel. 2659-W. dec24 tf

Business Notices.

ARTESIAN WELLS

Water! Water! Water!
Why take chances on your health? In drilling a well you want up-to-date methods used along with up-to-date equipment. We are the only contractors in this locality that are using up-to-date methods and our work is perfectly safe and sanitary.
TRASK ARTESIAN WELL CO.
PORTSMOUTH, R. I.
Or R. F. D. No 4, Norwich.

AUTOMOBILE ACCESSORIES

Overhauling Repair Work of All Kinds
AUTOMOBILES
CARRIAGES, WAGONS
TRUCKS and CARTS
Mechanical Repairs, Painting, Trimming, Upholstering and Wood Work.
Blacksmithing in All Its Branches
SCOTT & CLARK CORPORATION
607 to 615 NORTH MAIN ST

CONTRACTORS

P. F. SWEENEY
GENERAL CONTRACTOR and BUILDER
25 Chestnut Street.

CONTRACTOR

T. M. SENDALL
Contractor and Builder
Phone 48-5 Norwich

DENTISTS

Dr. D. J. Coyle
Dentist
Sellas Building
Franklin Square

A Bulletin Want Advertisement Will Get It

Business Notices.

ELECTRICAL CONTRACTORS

The Norwich Electric Co.
ELECTRICAL CONTRACTORS

42-44 Franklin Street
Phone Day or Night
143 2794 or 2745

INSURANCE

J. L. LATHROP & SONS
Insurance of All Kinds
28 Shetucket Street

MACHINISTS

BARBER'S MACHINE SHOP, L. and A. P. Guertin, proprietors, 29-35 Chestnut St. Tel 3142. Does all kinds of machine and general repair work promptly day or night. Mar22d

MUSIC

ERNEST E. BULLARD
Teacher of the Violin
Phone 682
Bliss Place
I Have a Few Outfits to Lend

MERCHANT TAILORS

SWANN THE TAILOR
HAS MOVED TO CLIFF STREET
Opposite Thelma Bank Phone 2101

PLUMBING

T. F. BURNS
91 Franklin Street Norwich, Conn.

PRINTING

BULLETIN and RECORD job department now at Bulletin Office. Call 35-3.

TREES AND SHRUBS

Fruit, Ornamental, Trees and Shrubs
MAPLEWOOD NURSERY CO
East Great Plain Tel 986-2

TRUCKING

CALL 797 FOR
Local and Long Distance Moving
W. F. GORMAN 40 Chestnut St.

Long Distance Moving and Expressing
Zimmerman, 17 Boswell Ave. Tel 1241

ARTHUR H. LATHROP
Auto trucking. Teaming and Expressing. Furniture and Piano Moving
Established 1872 Telephone 175

TAILORS

S. P. Keppler & Son
Fine Tailors
Showing a Distinctive and Confined Line of
Men's Neckwear
Especially Suitable for "Holiday Gifts"
99 MAIN STREET

TREES TO CUT

T. J. CONNELLY—Tree cutter and remover. 65 Boswell Ave. Jun10

A Bulletin To Let Advertisement Will Rent It

ANSWERS TO "WHAT DO YOU KNOW"

(Questions on Page Four)

Answers.

1—Christopher S. Brand of Norwich.
2—In 1875.
3—In 1874.
4—Thomas Harland.
5—Watch and clock maker.
6—In 1788.
7—In 1914.
8—Bryan F. Mahan.

A Bulletin For Sale Advertisement Will Sell It

Business Notices.

TRANSPORTATION

New York
Via New London Line
Fare $3.38 From Norwich
Staterooms Ready 7:30 P. M.
Lv. New London, Daily Except Sunday 11:00 P. M.
Due New York Pier 40 N.R. (Houston St.) 7:00 A. M.
Returning:
Lv. New York, Daily Except Sunday, 11:00 P. M
Special Rates for Automobiles
Tickets and Staterooms at Railroad Station
The New England Steamship Co.

PENDLETON HILL

Mr. and Mrs. Clifford B. Thompson entertained a family party Monday. Mr. and Mrs. Irving Thompson and Harry Palmer, of Westerly, Mrs. Frank Thompson Palmer of the Hill, and Mrs. Jennie J. Thompson of Norwich.

Mr. and Mrs. Henry Johnson entertained at Christmas dinner Mr. and Mrs. George Pierce and children, Arlene and George, Jr., of Bradford, Mr. and Mrs. Arthur Frink and Mrs. Hattie White and Eli King and Mrs. Fannah Hiscox of Jewett City.

The children of the Hill seem to be especially favored by Santa Claus. He has appeared to them four times. Early Friday morning he came to the school with sandwiches, cakes, bananas, candy and pencils. This seemed to altogether a surprise appearance. On Friday afternoon he left a heavily laden tree at the school at which time parents and friends were in attendance. The children gave a program of recitations and songs. Saturday evening he again visited the Hill with a tree and bountiful collation for all. Again there was a program of recitations and songs. Santa also left trees at many homes in the neighborhood.

Miss Juliet Palmer Boardman of Montclair and Pendleton Hill, has been on the honor roll during the last month.

Mr. and Mrs. Charles Cottrell and sisters, Misses Hattie and Cecile Palmer, spent the Christmas holiday with Mrs. Cottrell and family at Oak Lawn, and Mr. and Mrs. Arthur Billings at Natic.

Thomas Wheeler dined Christmas day with his son, Noyes and family, in Willimantic.

Mrs. Etta Miner is at her home here.

The grange meeting Friday evening was one of unusual interest, and was well attended. A Christmas ballad in pantomime and story was very pleasingly enacted. Many characters appeared in this playlet. Those taking part from the Hill were Mrs. Clifford Thompson, who acted the part of Peace; Reginald Briggs and Emil Gadfelder were two of the wise men and Miss Catherine Thompson, who was in the chorus.

After the entertainment Santa lined up the assembled company and presented each a gift.

Mrs. Annie Cook was the guest over the holidays of her son, Morton, at Stonington, where the Cook family gathering was held.

What Is Going On Tonight

Holy Cross club dance, at The Wauregan.
Shetucket lodge, No. 27, I. O. O. F., at Odd Fellows hall.
Norwich Nest, No. 1736, O. O. O., in Owls hall.
Ladies' auxiliary, No. 18, A. O. H., at Buckingham Memorial.
Richard Hourigan post, No. 594, V. F. W., at No. 148 Main street.
Court City of Norwich, No. 62, F. of A., in Forester's hall.
Immergruen lodge, No. 12, O. D. H. S., at No. 32 Market street.

TODAY'S EVENTS

Centenary of the birth of Francis Blackwell Mayer, an eminent American historical painter and illustrator.

One hundred years ago today a charter was granted for the South Carolina Canal and Railroad, now a part of the Southern Railway system.

Nashville, Tenn., will be the meeting place today of the annual convention of the American Association for the Advancement of Science and its many affiliated bodies.

Plans for closer church co-operation will be discussed at a meeting to be opened in Detroit today by a group of several hundred representatives of American theological seminaries.

Representatives of seventeen national associations of scientists and scholars will meet in annual session in Washington, D. C., today under the auspices of the American Council of Learned societies.

The special investigating committee of the U. S. senate has fixed today for resuming its hearing in the probe of the so-called Mexican slush fund and the genuineness of the published documents.

ANNOUNCEMENTS

Strand Theatre

Husbands Hunters is a colorful story of four chorus girls who believed in husbands instead of Stage Door Johnnies, who believed in momentary friendship. How one of them fell in love with an ordinary clerk, furnishes some dramatic high spots and comedy situations. The cast includes Mae Busch, Duane Thompson, Mildred Harris, Chas. Delaney and Walter Hiers. The Boaster featuring Richard Holt tells the story of a "Know-it-all young college man who has some ideas of his own in regard to running his father's business. How he almost puts it on the rocks, but for the timely assistance of his dad and how he finally makes good after being given some difficult things to do, makes an amusing and interesting story. There is a romantic climax to the picture with the girl he is in love with falling in love with him.

Palace Theatre

Commencing today for a three-day run, the management offers as the feature screen attraction, W. C. Fields and Chester Conklin, in one of the funniest comedies ever produced by any film company. In this comedy both Fields and Conklin portray the characters of two old-birds well past middle age who it appears become involved with the spirit of second childhood. Fields is seen as the owner of a one-ring circus that becomes stranded in a small western town. Conklin is seen as the sheriff of the town who takes a personal and violent dislike to Fields after finding him courting the "girl" whom the former intends to marry.

Featured on stage are five acts of unusual merit with the Basil-Lewis revue headlining. Sharing honors on the bill is a delightful comedy skit, "Going Straight," the plot concerning two reformed crooks with a desire to go straight. Earl and Mathews offer a novel comedy skit abundant in laughs. Beth Marsh, a singing comedienne and Paul and Pauline, in an aerial sensation conclude the vaudeville program.

Breed Theater

There is more feminine beauty in "The Fair Co-ed" than any other film which has ever been made.

Almost a thousand girls appear in the picture as college students. This number takes in hundreds of the prettiest co-eds in the west, dozens of beautiful girls who have gone to Hollywood from all parts of the world to enter pictures as a profession, and a number of eastern society girls who were visiting the Pacific coast when Miss Davies made the picture of the Metro-Goldwyn-Mayer studio.

"The Fair Co-ed," which closes tonight at the Breed theater, was directed by Sam Wood and was based on the stage play by George Ade and Gustav Luders. The cast includes Johnny Mack Brown, Jane Winton, Thelma Hill, Lilllianne Leighton, Gene Stone and others.

Broadway Theatre

Jackie Coogan's latest picture "Buttons," which is the feature attraction at the Broadway theatre today and tomorrow is without doubt the best picture in which this popular young star has yet appeared. The large audiences which have attended the Broadway this week have been enthusiastic in their praises for this new production.

The scenes are all laid aboard a ship and the scrapes that young Jack's gets into will keep you in roars of laughter from start to finish.

CROSS-WORD PUZZLE

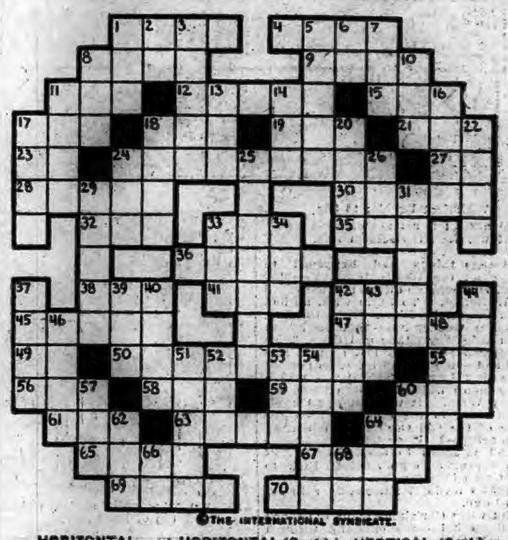

©THE INTERNATIONAL SYNDICATE.

HORIZONTAL
1-Jest
4-Capably
8-The leading male character in a play
9-An Old World crow
11-Uncooked
12-Poetry
15-Recently come into existence
17-False hair
18-Large body of water
19-Over (poetical)
21-A breach
23-Part of verb "to be"
24-Convulsive
27-As has been stated
28-To put off
30-A thin gauze-like material
32-Some of a total
33-Used for chopping
35-To scrutinize
36-Since
38-A policeman (slang)
41-A large cask
43-Three (prefix)
45-Unclouded
47-Takes notice
48-An exclamation

HORIZONTAL (Cont.)
50-Thought highly of
55-All right (abbr.)
56-To urge on
58-Affirmative answer
59-Part of verb "to be"
60-Distress signal
61-A drunkard
63-A place of entrance
64-Pronoun
65-A cistern
67-To exchange
69-Part of the face
70-To make headway against

VERTICAL
1-A native of Jerusalem
2-Conjunction
3-Old name of Chosen
5-To develop
6-Behold
7-At a distance
8-An old woman
10-A barrel
11-Get up
13-Possesses
14-The lowing of a cow
16-An insect
17-Bread
19-Agile
20-A cereal

VERTICAL (Cont.)
22-One who writes poems
24-A legislator (abbr.)
25-Conglomeration
26-Wasp
29-Comedy
31-The nest of an eagle
33-Near the stern
34-Even (contr.)
37-Rain
39-Used to propel a boat
40-To seize and devour animal food
42-Pronoun
46-A color
44-Inquires
46-Large pieces of timber
48-Fate
51-Searches
52-A cooking utensil
53-A vehicle
54-An appointment to meet
57-Procured
60-To sup
62-A color
64-A smoked meat
66-Negative answer
68-Pronoun

The Bulletin Pattern Service

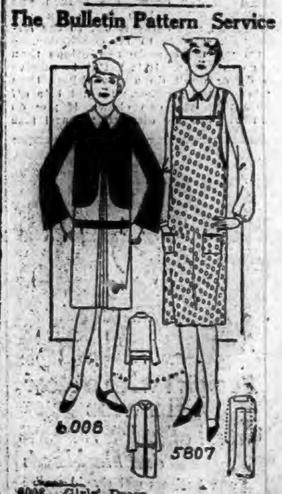

6008. Girls' Dress.
Cut in four sizes: 8, 10, 12 and 14 years. A 12-year-size requires 2 3-8 yards of material 40 inches wide together with 1 1-8 yard of contrasting material. If made without bolero one-half yard of the contrasting material is required. Price 10c.

5807. Ladies' Apron.
Cut in four sizes: Small, 34-36; medium, 38-40; large, 42-44; extra large, 46-48 inches bust measure. A medium size requires 3 1-2 yards of 27-inch material. Price 10c.

The Bulletin Co., 11-13 Sterling Pl., Brooklyn, N. Y.

NEW LONDON PUNCH-BOARD OWNER DISREGARDS ORDERS, SO IS FINED

(Special to The Bulletin.)

NEW LONDON, Dec. 26.—Thirteen cases claimed the attention of the police court this morning, while four others did not reach court. The offenders being sailors, they were turned over to the shore patrol and taken back to the state pier for discipline there. Joseph Saunders, arrested Sunday by Acting Sergeant William Graham charged with jumping his bond, was not tried today, the case being deferred until tomorrow.

John Gentilella, proprietor of a fruit and confectionery store on Bank street, was presented on a charge of conducting a gaming device. Several days ago the police received orders from Prosecuting Attorney Daniel Cronin to instruct all store proprietors where punch boards were exhibited for patronage to remove the devices. So far as the police have knowledge, the order was complied with except in the case of Gentilella, who is alleged to have allowed the board to be used. Last night Patrolman Carlos Salsanitsky entered the store and finding the board exhibited for play, Gentilella was arrested. Today he was fined $5 and costs.

Gus Gaither, 40, of 32 Douglas street, was charged with breach of the peace, but the case was nolled. Gaither was arrested early Sunday morning by Patrolmen Louis Wheeler and Lawrence Fardy upon complaint of Louis Strather. The latter claimed that Gaither arrived at the house about 3 o'clock in an ugly mood, finally abusing the Strather woman to such an extent that she caused his arrest.

Frank Barscay, 45, a stevedore residing at 3 Front street, was charged with breach of the peace and was fined $5 and costs. Barscay went to the home of Mrs. Codette, 372 Williams street, Saturday night and annoyed the woman by his conduct so persistently that Mrs. Codette complained to the police. He was arrested by Patrolman Henry Sylvia.

George P. Sheehan, West High street and Henry Magrini, 778 Bank street, were charged with intoxication and breach of the peace. Their cases were continued to the 31st inst. Sheehan and Magrini met on Bank street at 3.30 o'clock Sunday morning and both had been drinking. The two engaged in an altercation and soon were exchanging blows. The fight did not last long, but just long enough for Sergeant Samuel Hick and Patrolmen William Riordan, John Sullivan and George Labonte to arrive and arrest the battlers.

The four sailors who were taken in charge by the coast guard shore patrol were intoxicated and were amusing themselves when arrested by overturning traffic signs along state and Bank streets.

A. & P. EMPLOYES SLOW IN REPORTING ROBBERY

(Special to The Bulletin.)

NEW LONDON, Dec. 26.—The detective bureau has been unable to obtain any clue that might lead to the arrest of the pair of crooks who held up the clerks in the store of the Great Atlantic & Pacific company, corner of Bank street and Lee Avenue, Saturday evening. Donald Fairbrother and Allen Barrows, the clerks, who were forced into the stock room and there held prisoners while the second gunman obtained the cash, about $300, have supplied additional descriptions of the crooks. The clerks assert that the men were about five feet three or four inches in height, young, and both wore caps and dark overcoats. One of the gunmen gave the appearance of being of Polish nationality. He had sunken cheeks and high cheek bones. Included in the plunder was a check for $7 drawn on the Union Bank & Trust company by Frederick W. Wintkorp, of the Golden Spur, in favor of his daughter, Mrs. Carl French or Mrs. Gertrude French. The crooks have probably made a successful getaway, they were given aid by the store employes in doing so for the police were not informed of the robbery until 15 or 20 minutes after the crooks left the store. Fairbrother and Barrows did not come out from the stock room until at least five minutes after the thieves had gone to the street. There is no telephone in the store and Fairbrother had to hunt for one in the neighborhood in order to notify his manager. When this was done the police were not notified, but the employes of other stores of the company that have telephones were notified to be on the lookout for a holdup. When all this had been done the police received the information of the robbery.

THE LATE J. C. HASSETT ONCE STAFFORD MILL MAN

(Special to The Bulletin.)

NEW LONDON, Dec. 26.—John C. Hassett, 78, died suddenly at the residence of his daughter, Mrs. Lawrence J. Conti, 879 Bank street, Sunday. He was a former resident of Stafford Springs, where he was employed many years as a mill foreman. Mr. Hassett had been ill about a week with heart disease and yesterday he suffered a sinking spell and died a short time afterwards. The body was forwarded to Stafford Springs.

Miss Isabel Beckwith, formerly of New London, died Saturday night at the Masonic home, Wallingford, where she had made her home for many years. She was of advanced years and was a member of the First Baptist church. Miss Beckwith, who was born in New London and resided here until she moved to the Wallingford home, is survived by a brother, Mortimer E. Beckwith, of this city.

George Lasco, son of Mr. and Mrs. Michael Lasco, of Flanders, died while being taken to Lawrence-Memorial hospital after he had been rescued from the waters of Lake Pataganasett, Flanders, into which he had fallen while walking on thin ice last Friday. The funeral was held this morning at 8 o'clock at Our Lady of Perpetual Help church. The mass of requiem was celebrated by Rev. Joseph Kaniszewski. Burial was in St. Mary's cemetery.

The funeral of Carl A. Bergason of Briar Hill, Groton, was held this morning at 9 o'clock at Sacred Heart church, Groton, where a mass of requiem was celebrated by Rev. William J. Fox. Relatives acted as bearers. Burial was in St. Mary's cemetery, New London.

There is good skating on the little cove south of Hamilton street and the boys enjoyed it today.

An amusing sight was presented this forenoon when some 300 sea gulls flocked on the ice in Shaw's cove west of the New Haven railroad bridge. The large white and grey birds made a fine picture as they fed on the refuse from tables and galleys of steamers, barges and other craft. There they had their Christmas dinner and an abundance of it appeared to have been provided.

A large number of residents visited the location of the Schall property fire today. The destruction was complete for there is little left of what Saturday was an inspiring structure.

CHAS. W. RORKE INJURED IN A PECULIAR ACCIDENT

(Special to The Bulletin.)

NEW LONDON, Dec. 26.—Charles W. Rorke, 23, residing on Bank street, a teamster, was struck by an automobile tonight under peculiar circumstances. Rorke was injured and is now a patient at Lawrence-Memorial hospital suffering from an injury to his right ankle and thumb. Rorke will be detained at the hospital until an X-ray picture is taken of the injured ankle that it can be determined whether any of the bones are broken.

Rorke was attempting to cross from North Bank street to the corner of State and Bank street. He had stepped to the pavement and was walking in front of an automobile driven by D. V. Forbes, 13 Alden street, Mystic. Forbes reduced the speed of the automobile to permit the pedestrian to pass, but as the car slowed up another auto, driven by John L. Pagonini, Box 134, Uncasville, and which was following close to Forbes' auto, struck the latter car, causing it to plunge ahead. Rorke had not passed the front of Forbes' auto and was struck, being thrown to the pavement. Patrolman John Clifford, who was off duty and was near the location of the accident, had Rorke taken to the hospital. Traffic Officer Carlos Salsanitsky investigated the accident, but as neither driver would complain against the other, Forbes and Pagonini went to police headquarters, where they made their report. There Pagonini said that it was Forbes' reversing the movement of the latter's auto that caused the accident. This Forbes denied.

Edward J. Henderson, of Ledyard, and Miss Stella B. Rolfe, of this city, were married at the parsonage of the First Church of Christ Saturday afternoon by Rev. J. Romeyn Danforth.

Miss Margaret Rowley, a student at Hay Path institute, Springfield, Mass., is spending the holiday vacation with her parents, Mr. and Mrs. George L. Rowley, of Waterford.

Arthur Wilson and Mrs. Lila D. Nichols O'Leary, both of this city, were married Sunday afternoon at the parsonage of the First Church of Christ by Rev. J. Romeyn Danforth.

Patrolman Henry Hick reported a defective sidewalk on Ocean avenue, near Bank street, today, a deep depression dangerous, especially at night. Patrolman Dennis Cavanaugh also reported that a danger spot existed in the highway of Willetta avenue, near the corner of Montauk avenue. The hole is of such size as to liable to cause broken springs to automobiles. Both defects were reported to the department of public safety.

Traffic on the New York, New Haven & Hartford railroad, both as regards east and west bound trains, was exceedingly heavy again tonight, particularly on west bound trains. Thousands of men and women were returning home having spent the holiday with New England relatives. Several trains were operated in extra sections. Automobile traffic also was heavy during the late afternoon and early evening thousands of machines passed through the city with holiday visitors. Because of the great number of automobiles there was frequent congestion on State, Bank and Main streets.

A Yellow cab, driven by Frank Packer, was wrecked and Packer was injured this morning when the car overturned on the curve between Quaker and Boiles Hills. Packer had driven a passenger to Montville and was on a passenger to oMntville and was on his way back to New London when the accident occurred. After descending Quaker Hill and the auto was rounding the curve, the cab suddenly turned over on the macadam highway. Packer was thrown out and the cab slid over the pavement for several yards. Packer sustained an injured shoulder and bad bruises.

Tells Skinny Men How to Gain Weight

Money Back if You Don't

If the flat chested man whose ribs are almost bursting thru his skin doesn't try to make himself look like a real man, no one else will.

When any man or woman needs more weight they ought to be told that the greatest of all flesh builders is McCoy's Tablets.

McCoy takes all the risk—Read this tremendous guarantee. If after taking 4 sixty cent boxes of McCoy's Tablets or 3 (the Dollar) boxes any thin, underweight man or woman doesn't gain at least 5 pounds and feel completely satisfied with the marked improvement in health—your druggist is authorized to return the purchase price.

The name McCoy's Cod Liver Oil Tablets has been shortened—just ask for McCoy's Tablets at Lee & Osgood Co. the drug store in Norwich.

NOANK

Stonington's Ironmen basketball team made its second stop at the village hall, Saturday night and played the fighting Crescents team. A good sized crowd of fans gathered to see them in action. The first quarter ended Ironmen 17, Crescents 14. The pass work of the fighting Crescents seemed to bother the Ironmen, Stretch Morrison at center with a high jump keeping his teammates after the ball from the tap off. When the first half was over the score was Ironmen 34, Crescents 28. Curley Rover was shooting them in all shapes that kept the Ironmen in the lead and the third quarter was over with a tight score, Stonington 34, Crescents 36. From the length of the hall Flash McDonald put the ball into the hoop clean as a whistle and Sure Shot Morgan got a pretty shot so the cheering section gave him a big hand. In the last minutes of the battle the Ironmen team won, 49 to 46. The features for the Ironmen was Rover with 6 field goals and Stowell with 12 points and Stenhouse's clever floor work. But Dash A. Patterson for the Crescents was above them all, with 14 field goals and one foul, total 29 points. All the rest of the players did good work. Referee, Fitzpatrick; timer, Jake MacMahon; scorer, Malerstrieca. Attendance 90.

Mrs. Elisabeth Troland of Lisbon was visiting her mother Mrs. Susan Morgan Saturday.

Mr. and Mrs. Karl Ebberts of Brooklyn, N. Y., are spending a few days in Noank.

When the temperature was 12 above Saturday at 8 a. m. while the village was asleep, Night Cop Elmer Baker was walking his beat on Clark avenue and saw a fellow with an armful of rope and a fishing net at a dock near Pine Morgan's place. The cop went as lightly as he could and laid his hand on the fellow's coat; but quick as a cat the stranger got away and started to run, with the blue-coated policeman after his man, over fences, through yards, along Riverside avenue, only a few feet behind. Finally Baker told him to stop in the name of the law. But the runner would not stop so the cop got out his revolver and fired two shots in the air, trying to scare him. That only made him go faster like an express train putting on more speed. He left the village cop far in the rear. Baker lost his man in the dark. For 40 minutes it was some chase. Night Cop Baker told his friends at the waiting room. He said the man was short and had a brown suit and no overcoat; but he had a fast pair of feet and it was a good race with no crowd looking on, as it was too early in the morning. "I will get that shore thief yet," the cop declared.

Miss Dale Alpick of Cornfield lightship is home from Staten Island on ten days' leave, while his ship is in drydock.

Stanley Specth of Newark, N. J., was home over the week end.

Mr. and Mrs. Frank Goodwin have returned home, after a visit with relatives in the village over the holiday.

Saturday noon as the men at the shipyard gathered in the pay master's room for their money, from the crowd Almon Mesiter stepped to the front, having a small box under his arm. He asked Foreman Charles Butson to come forward. Then Speaker Mesiter said, "In behalf of the rest of the workmen and for rushing the work on the new fishing boat, we present you this little gift." Taken by surprise Mr. Butson thanked them all. It was a fine box of cigars. Turning to Miss Gladys Morgan, paymaster-bookkeeper for the last ten years, at the yard, Speaker Mesiter said "All honor to you, Miss Morgan, from the working men for your faithful services toward us during 1927," giving her a gold fountain pen with G. M. on it. She was so surprised she could not speak for a few minutes, then she thanked them gratefully. The boiler room trio sang "In the Good Old Noank Shipyard." "Wish you all a merry Christmas" was the message that come from Owner Harry Morse.

MYSTIC

WHITNEY W. STARK HOME AFTER THREE YEARS IN PARIS

Whitney W. Stark returned from Paris, France, on the Leviathan last week and has been visiting his parents, Mr. and Mrs. James E. Stark in Mystic. He has been in Paris the past three years as production manager for the Goodrich Tire Co., of Akron, O. His family will return later. They are to be located in Akron and he will have an important position with the company.

Mr. and Mrs. Russell W. Potter of Washington had a large family gathering Sunday, some coming for over the week end. The guests were Mr. and Mrs. W. J. Tucker, Mr. and Mrs. William Pollock, Mr. and Mrs. Norman C. Wilcox, Mr. and Mrs. Norman P. Wilcox, Mr. and Mrs. Joseph Barber, Mr. and Mrs. Fred Wilcox, Mary, Marjorie, Jannett and Malford Wilcox and Emma C. Barber, Mr. and Ms. Louis P. Allyn had a family gathering Sunday, including their sons with their families, Dr. and Mrs. G. S. Allyn, Col. W. Ellery Allyn, of Waterford, Dr. and Mrs. Louis W. Allyn, Mystic, and the six grandchildren, also Miss Joanna Burnett and Miss Clara Burnett.

Dr. and Mrs. Chester Chapman had the following relatives Monday for guests: Mr. and Mrs. A. Palmer Bindloss, Miss Doris Bindloss of Mystic, Mr. and Mrs. Charles Burdick, Mr. and Mrs. Clifford Holmes and son Russel, of Old Mystic.

Miss Marion B. Stevens, of Needham, Mass., is spending the holiday recess with her sister, Mrs. Harry F. Hill.

Miss Edith S. Bowen of Frederick, Md., was a guest over Christmas of Misses Emily N. and Clara S. Murphy.

When Mystic Country club meets Thursday evening with the following committee in charge: Mr. and Mrs. Mason Manning, Dr. and Mrs. L. M. Allyn, Mr. and Mrs. H. E. Fuller, Miss Joanna Burnett.

Mr. and Mrs. Alfred Burdick of Westerly were guest of Mr. and Mrs. John W. Phillips over Christmas.

Lester Wheeler is home from Northeastern university, Boston.

Miss Virginia Heald, physical instructor at Mystic Academy, is spending the holiday recess at her home in Boston.

Mr. and Mrs. J. Henry Hill had Sunday a family gathering, including their children.

Mr. and Mrs. Arthur Cook of New London were week end guests of Mr. and Mrs. C. J. Clendenen.

Miss Emeline Billings of Mystic, a student nurse at Wyckof hospital, Brooklyn, N. Y., is spending the holidays with her sister, Mrs. William Ryon in New London and visited friends here Sunday.

Mrs. Charles E. Newbury, who is passing the winter in New London, spent Sunday afternoon and evening in the village.

Mr. and Mrs. F. C. Wheeler spent Christmas day with Mr. and Mrs. Clarence Coogan.

Mr. and Mrs. W. L. Main and daughter Hazel went to see Mrs Main's brother, William Benjamin, in Providence Saturday. They found her quite a little better.

Mr D. G. Buddington, her son Weston, of Harvard, and Carlene of Boston university are at their home here. Prof. and Mrs. Arthur Buddington and Miss Helen Dubberly, of Princeton university are guests of Mrs. Buddington.

William Stott spent the week end and holiday with Mr. and Mrs. Thomas Collins, in Bridgeport.

Mrs. Alice Sherburne is caring for Mrs. Joseph Potter in Noank.

Benjamin Blizzard and John Lebeau are employed on the Boenwein residence, under construction in New London.

Harold Smith is home from Harvard university for the holiday recess.

Miss Gladys Dewey of Brooklyn, N. Y., spending the holidays at her home in Quaintbaug.

The Union Baptist church Christmas tree is tonight (Tuesday) also St. Mary's Episcopal church festival.

Mrs. R. F. Davis, teacher of the Women's Bible class Baptist church, missed Sunday for the first time in over five years being confined to her home by illness.

The Congregational Sunday school, J. T. Meyers superintendent, had its Christmas tree and exercises Friday night.

William Sheehan of Portchester, N. Y., is spending the holidays with his parents, Mr. and Mrs. Walter Sheehan.

George Ashcroft, employed at the Atwood shop in Stonington, has been home ill with a cold.

Miss Annie Rathbun is confined to her home by illness.

Charles, the little son of Mr. and Mrs. Carl Mesick has been ill for three weeks.

At St. Mark's Episcopal church, the Christmas services were as follows: 8 a. m.—Celebration of Holy communion by Rev. William F. Williams of Stonington; processional hymn, Angels From the Realms of Glory; Kyrie, (D. J. Elvey); Gloria Tibi, (Paxton); hymn, O, Little Town of Bethlehem; anthem, Jesus the Son Is Born, (S. W. Phillips); Sanctus, (Garrett); communion hymn, Thou Who at Thy First Eucharist; Gloria in Excelsis; recessional hymn, O, Come All Ye Faithful. Miss Annie M. Packer is organist. At 10:15 the Sunday school service was held.

At the Methodist church Rev. Lyman G. D. B. Potter, morning worship was at 10:30 with sermon on "The Deeper Meanings of Christmas." 11:15 Bible school. 7 p. m.—Twilight club. Special musical program and art illustrations.

To Marry A Grafton Man.

Mrs. Arnold Bucklin Mathewson of Central Village, Conn., announces the engagement of her daughter, Miss Pauline Alden Mathewson, to Reginald Anderson, of Mr. and Mrs. Frans Anderson of Grafton, Mass. Miss Mathewson attended the Howe-Maret school in Thompson, Conn., and the Erskine school in Boston. Mr. Anderson studied at Exeter and was graduated from Williams with the class of 1924.

PALACE

— NOW PLAYING —

W. C. FIELDS

— and —

CHESTER CONKLIN

In an hour and a half of side-splitting mirth, as

TWO FLAMING YOUTHS

With Mary Brian and Jack Luden

— ON THE STAGE —

L. LEWIS & CO

"A Different Kind of Revue"

"GOING STRAIGHT"
"So This is Sapville"

EARL & MATHEWS
"A Night at the Club"

BETH MARSH
"English as it is Spoken"

PAUL & PAULINE
"An Aerial Perfection"

— THE —

BREED

TODAY — LAST TIMES
2:15, 7 and 8:45

Marion Davies

— IN —

THE FAIR CO-ED

Wednesday — Thursday
DOUBLE FEATURE BILL

JOHNNY HINES

— IN —

WHITE PANTS WILLIE

— and —

BUZZ BARTON

The 13-year-old Western Star Wonder, in

WIZARD of the SADDLE

The Broadway

Last Times Today

Take an ocean trip with Jackie. Here's a rollicking tale of the sea that the whole family will enjoy.

News Comedy

Novelty

STRAND

— Showing Tonight —
"HUSBAND HUNTERS"
With Mae Busch and Chas. Delaney

— Also —

"THE BOASTER"
Starring Richard Holt

— and —

"WHISKEY CHORUS"
A Picture of our weekly series
Coming Wednesday and Thursday
"SHADOWS" and
"WEST OF RAINBOW'S END"
Eve., 7-8:40; Adults, 18c; Chil., 10c

DANCE TONIGHT

DEW DROP CASINO

NORWICH-WESTERLY ROAD

Admission 35c

PLAINFIELD

Miss Helen Green is ill with pneumonia at the home of her parents.

Students reading the holidays at home include Miss Dolores Generous, Lena Piper, Dorothy Pike, of Willimantic Normal school; Ruth Wilcox, Ernest Hopkins, Louis Sellon, of Bryant-Stratton; Miss Louise Jerome, of Simmons college; Adelaide Prentiss, of Boston University; Emily Hopkins, of Connecticut college; Marion Prentiss, of Storrs.

The calendar of the First Congregational church was given Sunday by Mrs. George W. Edwards, in memory of her husband, George Edwards. A basket of flowers was presented by Mrs. Mabel E. Bonner, of Warwick, R. I., in memory of George W. and Rory Dawley, George W. Edwards, Lilian, Amy, Myra and Angelina Dawley. The sermon by Rev. William O. Prentice was "The Greatest Story of the Age." There was a solo by Mrs. Victor Davidson, also the solo "Star of the East" by Mrs. Mabel E. Bonner, of Warwick, R. I. The Christian Endeavor society held its meeting in the vestry. Subject, "What does Christmas Mean to the World?" Leaders, Miss Florence Wilbur and Arnold Smith. At 7:45 the Christian Endeavor members motored to the Congregational church in Westminster and conducted services, Alfred Rogers being the leader.

This (Tuesday) evening at 8 o'clock the new executive board of the Lincoln club is to meet at parsonage to organize and plan for the first meeting of the year, Jan. 9th.

Wednesday afternoon the Ladies' Aid society will meet at the home of the president, Mrs. Thomas Green.

The following new officers have been elected for the Lincoln club: President, Walter Lathrop; vice president, Herman Johnson; secretary, Alfred Rovig; treasurer, Elmer Bennett; members of executive board, James Smith, Albert Phillips, Ray Green, Charles Hopkins, Ralph Hopkins.

The new officers of the C. J. S. are: President, Mrs. Herman Johnson; vice president, Mrs. Everett Dawley; secretary, Miss Florence Wilberly; treasurer, Mrs. Milton Winsor.

Mr. and Mrs. Robert Generous entertained at Christmas dinner Mr. and Mrs. Hopkins, Mrs. Annie Collins and daughter, Athel, Mr. and Mrs. Lawrence Preacher, of Baltic.

Those who spent the holiday at the home of Joseph Lathrop were Mr. and Mrs. Rockwood and family, of Walpole, Mass., Mr. and Mrs. Fred Briggs, Cohoes, N. Y., Mr. and Mrs. Charles Dodge, Plainfield, Miss Joanna Dorrance, New London, and Samuel Dorrance, of Storrs college.

Mr. and Mrs. Herman Johnson entertained Sunday Mr. and Mrs. Moses Ward, son and daughter, of Natick, Mass.

THE PORTEOUS & MITCHELL CO.

IT WILL BEGIN TODAY
OUR ANNUAL CLEARANCE SALE OF

Women's and Misses' Coats and Dresses

ATTEND THIS SALE TODAY AND GET FIRST SELECTION

Coats in Four Price Groups

GROUP 1—In this group are all of our regular $25.00 to $25.00 Coats—Dress and Sport models. Materials are Broadcloth, Suede, Novelty Checks, Mixtures and Plaids—all with Fur Collars and Cuffs, some with Fur down front, beautifully silk lined and interlined, all sizes—
Clearance price $19.75

GROUP 2—Stunning Coats that formerly sold up to $45.00. Beautifully tailored, of fine smooth materials, richly trimmed with Fur shawl collars and cuffs, in black, tan and the new fall shades—
Clearance Price $29.75

GROUP 3—High grade Coats that originally sold at $65.00 and $69.50—finest materials and linings, rich Fur trimmings of Fox, Wolf, Carocul, Skunk and Australian Opossum—Clearance price $49.75

GROUP 4—In this group are all our finer Coats that formerly sold up to $90.00, splendid materials and beautifully tailored—Clearance price $59.75

Children's Coats at these Clearance Prices: $15.00 Coats at $10.00 — $12.50 Coats at $8.00 — $9.50 Coats at $6.00 — $7.50 Coats at $5.00

Fur Coats at Clearance Prices

Our entire stock of Women's and Misses' Fur Coats at Clearance prices. A splendid opportunity for substantial savings.

Women's and Misses' Dresses All at Clearance Prices

Divided Into Three Price Groups

GROUP 1—Dresses that formerly sold up to $18.00—Materials are Flat Crepe, Georgette, Crepeback Satin and Printed Chiffon; one and two-piece models, Women's and Misses' sizes—Clearance price $7.50

GROUP 2—Dresses that formerly sold up to $25.00—Materials are Crepeback Satin, Georgette, Flat Crepe, Printed Satin, Velvet, Wool Twill, non-sag Jersey, Novelty Checks, etc.—all sizes, including extra large sizes—
Clearance price $12.50

GROUP 3—Dresses that sold up to $35.00—high grade in every particular, Satin, Georgette, Crepe, stunning Metal Cloth and Velvet Combinations, regular and extra large sizes — Clearance price $18.50

Holiday Goods Reduced

Beginning Today, all strictly Holiday Goods will be placed on sale at reduced prices. Everything on special tables and price-ticketed.

Mussed Handkerchiefs

TODAY—Hundreds of Handkerchiefs—Men's, Women's and Children's—slightly mussed in the holiday rush, will be on sale at special prices.

Holiday Jewelry Reduced

Our entire stock of Holiday Jewelry will go on Sale Today at Special Prices, for quick clearance.

Books Are Reduced

All Books, Games, Calendars, etc., will be grouped at special prices for quick clearance.

After Christmas Hosiery Specials

CLEARANCE PRICES ON WOMEN'S AND CHILDREN'S HOSIERY

CHILDREN'S HOSIERY
At 44c
Children's Novelty Hosiery, our entire stock that sold at 50c to 69c—Special price 44c a pair.

WOMEN'S HOSIERY
39c
Women's "Gordon" Wool Hosiery, a sample line, regular value up to 75c—Special price 39c a pair.

SILK AND WOOL
79c
Women's Silk and Wool Hosiery, good assortment of fall shades — Special price 79c a pair, regular value $1.00.

CHILDREN'S HOSIERY
69c
Children's ribbed Wool and Silk and Wool Hosiery, that sold up to 85c a pair—Special price 69c a pair.

FLEECED HOSIERY
39c
Women's Fleece-lined Hosiery, black only, regular and extra sizes —Special price 39c a pair, value 50c.

SILK AND WOOL
$1.29
Women's Silk and Wool Hosiery, some are FULL FASHIONED, former prices $1.45 and $1.65 — prices now $1.29.

ENGLISH SOCKS
25c
Children's imported English Socks, strictly all wool, former prices up to $1.25—Special prices 25c a pair.

SPORT HOSIERY
79c
Women's Novelty Sport Hosiery, a good assortment—Special price 79c pair, regular value $1.00.

SILK AND WOOL
$1.69
Women's "No-Mend" Silk and Wool Hosiery, full fashioned—Special price $1.69, former price $1.95 a pair.

PARTLY CLOUDY AND NOT SO COLD TODAY

Norwich Bulletin

FULL ASSOCIATED PRESS DISPATCHES

NORWICH, CONN., TUESDAY, DEC. 27, 1927

The Bulletin.

Norwich, Tuesday, Dec. 27, 1927

THE WEATHER

Conditions

Pressure continues low in the region of Newfoundland. Pressure is high and rising over Manitoba.

Winds

North of Sandy Hook: Moderate north shifting fresh west; fair Tuesday.

Sandy Hook to Hatteras: Fresh, possibly strong northwest; fair Tuesday.

Forecast

For southern New England: Partly cloudy not so cold Tuesday; Wednesday increasing cloudiness.

Observations

The Bulletin's observations show the following changes in temperature and barometric changes Monday:

	Ther.	Bar.
7 a. m.	24	30:90
12 m.	36	30:30
6 p. m.	23	31:00

Highest 38; lowest 22.

Comparisons

Predictions for Monday: Fair.

Monday's weather: Fair, not so cold, northwest wind.

SUN, MOON AND TIDES
(Standard Time)

Day	Sun Rises	Sun Sets	High Water	Moon Rises
	a. m.	p. m.	a. m.	a. m.
26	7.13	4.23	11.21	6.50
27	7.14	4.24	12.05	7.58
28	7.14	4.25	0.47	9.07
29	7.14	4.26	1.37	10.17
30	7.14	4.26	2.31	11.28
31	7.14	4.26	3.26	morn
1	7.15	4.28	4.23	0.40

Six hours after high water it is low water, which is followed by flood tide.

TAFTVILLE

Through the holiday season, one of the ornamental spruce trees growing on the grounds of the rectory of the Sacred Heart church has been trimmed with colored electric lights.

The Christmas music at the Taftville Congregational church on Sunday was in charge of Miss Nellie S. Howie, the church organist and choir leader. The carols included It Came Upon a Midnight Clear (Kerns), and The Shepherds in the Fields (Malley). The offertory solo, In Old Judea (Goebel) was sung by Thomas Grimshaw, baritone, and in the choir anthem Hail, the King (Homer K. Bartlett), Mrs. William J. McNally had the contralto solo part. There was no service of the young Peoples Society of Christian Endeavor in the evening, as the members attended the service at the Church of the Good Shepherd, Universalist, at Norwich.

Robert E. Cooper of the Ponemah house has returned from Fall River, Mass., where he has been spending several days with his parents.

Peter Lukoff of North Third avenue has returned to town after spending the holidays with Daniel Patrylo of Blackstone, Mass.

The children at the Blissville school held a Christmas party Friday afternoon, arranged by their teachers the Misses Bergen and Keenan. Games were played and gifts from the tree were distributed by Santa Claus.

WEDDING

Way-Leonard

A very pretty wedding took place Monday at 8:30 o'clock when Francis Joseph Way, son of Mr. and Mrs. John Way of 27 Meyers avenue, Norwich was united in marriage with Miss Isabelle Emojene Leonard, daughter of Mrs. Bertha Leonard of 9 South Second avenue at Sacred Heart church by the pastor, Rev. Frederick R. Desfuresault, who also celebrated the nuptial high mass which followed.

The bride was charmingly gowned in white silk, embroidered flat crepe and wore a veil caught up with pearls and orange blossoms. She was attended by Miss Calista Way, sister of the groom who wore baby blue silk crepe with picture hat to match. The best man was George Way, brother of the groom. The wedding march was played by Miss Alice Frechette, organist at the church, who also had charge of the music of the mass. Being a member of the Children of Mary Sodality, Miss Rita Faucher and Miss Viola Michon took part in the ceremony, removing the bride's insignia of membership in the society before the altar of the Blessed Virgin.

A wedding breakfast and reception was held at the home of the bride's mother after the church ceremony, and was attended by members of the families and close personal friends of the young couple. The bride received many beautiful wedding gifts. The house was attractively decorated for the reception, the decorations being in charge of Mrs. Adam Troeger.

Mr. and Mrs. Way left after the reception by automobile for a wedding trip which they will spend in Vermont. The bride's traveling costume was of black satin with rhinestone trimmings, and she wore a plush coat with satin hat to match. They will be at home to their many friends upon their return about New Year's Day at 9 South Second avenue.

Mr. and Mrs. Louis N. Paradis, Jr., have returned to their home in Hartford after spending the holidays with Mrs. Paradis' parents, Mr. and Mrs. Joseph Fregeau of Providence street.

Mr. and Mrs. Harold M. Pingree and son Harold, Jr., of Goodyear spent Christmas with Mr. Pingree's parents, Mr. and Mrs. A. E. Pingree and family of North C street.

Mr. and Mrs. Roy L. Clark and daughter Miss Marian L. Clark of New London were holiday guests of Axel L. Aberg and Miss Helen C. Aberg of North Third avenue.

Mr. and Mrs. Richard B. Snow of North C street were in Pawtucket, R. I., for the holidays.

A meeting of the members of the Army and Navy club was held Monday to appoint a committee to have charge of a supper, whist and dance to be held for the members and their friends on New Years night.

Mrs. William Whitehead of Boswell avenue was in Voluntown for the Christmas holiday.

Mr. and Mrs. Joseph E. Heselton and their children Kendall and Revella of North B street have returned from a visit with the former's relatives in Ballouville.

Mr. and Mrs. Joseph Laramie of Plainfield have been visiting Mr. Laramie's brother-in-law and sister, Mr. and Mrs. Wilfred Smith of North B street.

Mrs. Catherine McNamara has returned to her home in Hartford after spending the holidays at the home of Mr. and Mrs. E. W. Yerrington and family of South Second avenue.

Mrs. William Jackson of Baltic has been spending the holidays with relatives in town.

Mr. and Mrs. Louis Rangus of Norwich Town spent Christmas at the home of Mr. and Mrs. Basil Horoszko and family of South Third avenue.

Mr. and Mrs. Wilfred Pollard of Block Island were in town to spend the holidays with Mrs. Pollard's father, Thomas Greenwood of South Second avenue.

LIQUOR LAW VIOLATOR FINED AND SENTENCED TO JAIL FOR 10 DAYS

Pleading guilty to violation of the liquor law, Paul Lemoine was fined $200 and costs and given 10 days in jail when his case came up at the Monday morning session of the city court. Lemoine was one of the two men arrested Christmas Eve by the local police. The place he was doing business in was at No. 461 North Main street, in the building known as Union hall. Saturday night a squad of police headed by Sergt. Matthew Delaney armed with a warrant, suddenly descended on Lemoine's place and found liquor evidence in the shape of two pint bottles containing liquor. The bottles were seized and so was Lemoine.

When the liquor law violation case against Dominic Falcone, 23, was called, it was continued until Saturday at the request of Falcone's counsel. Falcone was not present at the court session. He is at liberty on a bond of $1,000.

Falcone was arrested Saturday night following a raid on his place of business at No. 43 North Main street. The raiding squad, headed by Sergt. Matthew Delaney, seized two pint bottles containing alleged liquor as evidence that the liquor law was being violated.

Three men were presented before the court on charges of intoxication. All three were fined $5 and costs.

HOSPITAL PATIENTS HEAR CATHOLIC CHURCH CHOIRS

A well arranged musical program of a high order of excellence was given by the choirs of St. Patrick's and St. Mary's churches at Backus hospital on Monday afternoon, under the auspices of the Connecticut Council of Catholic Women. The committee in charge was: Mrs. Thomas J. McVeigh, chairman, Mrs. James Purdon, Mrs. Roderick F. Sullivan, Mrs. Thomas J. O'Rourke, Mrs. Joseph F. Burns, Mrs. Frederick LaFontaine, Mrs. Louis Combies, Mrs. Carl Welte and Mrs. John R. Tarrant.

In particular, the Christmas carols brough much joy to patients and staff as sung by the male chorus of St. Patrick's choir, under the direction of Henry J. LaFontaine. The chorus comprises Walter F. LaFontaine, Matthew J. Sheridan, James N. Casey, Louis J. Grover, John P. Kelly, William Shannon, Frank R. Murdy and Henry J. LaFontaine. The program included: Benedictus, La Hache, chorus; Holy Night, Adam, Frank R. Murdy; Adeste Fideles, Novello; Away in a Manger, Luther; We Three Kings, Hopkins; Silent Night, Franz Gruber; Gesu, Bambino, Yon; O, Little Town of Bethlehem; Crucifixus, from Mass of St. Thomas; It Came Upon a Midnight Clear, Willis.

Adeste Fideles, Novello, was sung by the double quartet from St. Mary's choir; Agnus Dei, G. Bizet was sung by Edward T. Connelly; With All Your Hearts, with Recitative from Elijah by Nicholas J. Spellman; Sanctus and Benedictus from Gounod's St. Cecelia Mass, by Edward T. Connelly and choir; the Angels' Song, Dressler, Mr. Connelly; Mid-Winter's Snows, by choi.

The singers were: Sopranos: Mrs. John Marshall, Miss Josie Hartle; altos, Miss Catherine Brennan, Miss Thresa Portelance; tenors, Edward T. Connelly and N. J. Spellman; bass, John Keenan and Joseph Portelance. Mrs. M. J. Farrell is organist and director of St. Mary's choir.

PLAINFIELD DESCENDANT IS 101 AT SEATTLE, WASH.

A Seattle paper of Dec. 14th said: There is one woman in Seattle who isn't afraid to tell her right age. She's proud of it. For she was 101 years old Tuesday.

Mrs. N. E. Herlinger of 1427 W. 62d street, lighted the 101 candles on a beautiful tiered white cake and cut the slices for her friends.

In the 36,866 days she has lived, Mrs. Herlinger has seen the development of the telegraph, of matches, electricity, telephones, automobiles and radio. She was one of the pioneers in Minnesota in 1885, and came to Seattle 22 years ago.

"When Minnesota became a state, it took eight days for the news to get there from Washington, D. C." she remembers, "and now somebody would broadcast it on the radio and we'd find our immediately. I'm just waiting now to find out what the next invention is to be."

Friends of Mrs. Herlinger gathered at her home Tuesday to congratulate her and brings flowers and gifts of all kinds. Wednesday her chapter of the Woman's Relief corps was to give a special party for her.

She can play the piano and sing.

Mrs. Herlinger has two daughters, Mrs. C. W. Chandler and Mrs. E. J. Gove; two grandchildren and five great-grandchildren.

And at the rate she's going now, she expects to enjoy many more happy birthdays.

This story recalls the fact that some time within the year John Troland, of Winchester Place, Norwich, gave to Faith Trumbull chapter, D. A. R. a copy of Year Book of Seattle chapters, sent him by Mrs. Cyrus W. Chandler of that place, which contained data of all the D. A. R. chapters in the state of Washington.

Mrs. Herlinger's paternal ancestor was George Hopkins of Plainfield, Conn., and her mother a daughter of George Hopkins and Nancy Davis Hopkins, of Plainfield, and through him she holds her title to the revolutionary stock. The homestead of George Hopkins and the family burial place containing their remains even today is in possession of a descendant Deacon Charles E. Hopkins of the Packerwille Baptist church. Recently Mr. Troland gave to the D. A. R. here, a snapshot of the centenarian lady and this and other data is to be found and seen in the museum at Norwich Town.

The late Mrs. John Troland was also the second in descent from George Hopkins and Nancy Davis.

SUB BASE TO LAY OFF 35 CIVILIANS

The number of unemployed in New London will be increased by about 35 men on Jan. 1 as the result of notice issued to that many by the public works department at the Submarine Base that after that date their services will att least temporarily be disposed of. The reason for the lay-off is because of the lack of funds on hand to pay the men.

Appropriations for carrying on the work done by the public works department at the base are made every three months and the lack of appropriations for the period beginning Jan. 1 has made necessary a curtailment of expenses. There are about 100 men ordinarily employed by the public works department, including 35 who were added to the force when the power plant was taken over by that department from the navy proper. Most of those who will be laid off are laborers who are normally engaged in work of building roads and general maintenance to the various buildings at the reservation.

Gets Judgment of $585

Judge Charles B. Waller of the court of common pleas has handed down a decision awarding Orazio Perrone of New London $585.58 against Samuel Turello, doing business as Turello Bros., of New London. Perrone sued for screened sand, cinders and gravel sold by him to Turello Bros.

RAIL CONDITIONS IMPROVED DURING THE PAST YEAR

More than $1,141,000 was spent in dining and buffet cars on railroads operating in Connecticut during 1926, according to the 16th annual report of the state public utilities commission. This amount is an increase, of $89,164.35 over that received from this source in 1925.

The five operating railroads, and three non-operating companies which are under the jurisdiction of the state public utilities commission represented an investment in road and equipment of $350,523134.51, in 1926, an increase during the year of $2,194,397.45. No new capital stock was issued by any of these companies during the year. The long term indebtedness of such companies was increased practically $300,000 according to the report.

Special consideration was given to grade crossings of railroads and highways in the annual inspection of steam railroads the report states. In general, an improved appearance is noticeable in the stations and buildings, due the commissioners say, to constantly following a painting program. Wooden intertrack fences have to a large extent bene replaced with iron.

The railroad tracks as a whole are reported as being in good condition. The Central Vermont railway and some of the branches of the New York, New Haven and Hartford company, showed marked improvement over the previous year, due to the laying of heavy rail and ballasting.

There are nine telephone companies which are under the jurisdiction of the commission and make reports to it, six of which operate under Connecticut charters. The combined financial statements of the telephone companies included in the report include those of the American Telephone and Telegraph company and the New York Telephone company, both of which report to the commission because their operations extend to this state, although nearly all their business is carried on outside Connecticut.

The assets of the five companies Dec. 31, 1926, were $2,594,227,687.54 of which $1,517,137,794.05 was investment securities and other advances, and $878,892,471.69 in fixed capital. During the year investment securities had increased in value $114,662,133.68 and fixed capital increased $99,504,601.28, forming part of a total increase of $253,672,522.98 in telephone company assets. The greatest increase in liabilities of the five companies during the year was $244,853,244.48 in capital stock. Long term debts of the companies were reduced by $51,866,884.47.

Slightly more than half of the $282,059,946.15 received by the companies in operating revenue came from exchange service, which is between 40 and 50 per cent greater than toll service revenue. Customers paid $149,103,662.52 for exchange service, $106,494,641.81 for toll service and $4,172,130.95 for miscellaneous direct operating revenue. The remainder of the operating revenue, $32,289,510.84 is classified as license revenue. Exchange service revenue in 1926 increased $15,254,106.97 over 1925, toll revenues increased $11,488,332.90, miscellaneous direct revenues $782,677.55 and licensee revenue decreased $27,128,421.42. Operating expenses of the companies in 1926 were $18,842,307.81 over the previous year. The net income of telephone companies was $146,126,913.95, of which $112,593,815.50 was paid in dividends.

Thirty-two public utilities, five of which are operated by municipalities, constitute the electric companies covered by the report. The combined surplus of these companies at the end of the year 1926 was $3,271,234.32, a decrease of approximately $2,928,000. This decrease is largely a result of the transfer by the United Illuminating company of its surplus to its capital ports.

There has been an actual increase in the amount invested in fixed capital of electric companies of $3,167,275.05, fixed capital to the amount of $2,152,451.16, heretofore applicable to the electric companies, having been transferred to the gas and electric class of utilities through the merger of the several electric companies with the Connecticut Light and Power company.

Cities and towns spent $268,724.27 for street lighting in 1926, a decrease of $344,517.05 from the 1925 figure.

Prepaid gas sales in the eight companies in the state engaged solely in the manufacture and distribution of gas for light and heat decreased $277,481.47 during 1926, there being approximately $930,000 received in revenue from this source. In the gas companies, too, municipal street lighting revenue decreased, the amount in this case being $2,439.20.

But one municipality in Connecticut, the city of Norwich, carries on both gas and electric operations the commission's report shows.

There are 14 utilities in all, classed as gas and electric utilities listed. The Bristol and Plainville Electric company, previously classed as a street railway company, was transferred to this class in the present report of the commission, its operations being more particularly identified with this group.

The total assets of all such companies are $66,231,536.12, an increase over the previous year of $28,364,218.50. Of the $19,152,486.15 apparent increases in fixed capital, $2,315,682.23 represents an increase caused by transfer from the street railway class to this class of utilities of the investment of the Bristol and Plainville Electric company.

SEN. BURROWS MENTIONED FOR FEDERAL JUDGESHIP

The Hartford Times, in a recent editorial, makes the following observance anent the candidacy of State Senator Warren B. Burrows of Groton for appointment to the new federal judgeship:

"State Senator Warren B. Burrows of Groton and New London is now being talked of as a possible candidate for the new federal judgeship in the Connecticut district. He has abundant capability for the office, but if nominated would be the most nervous judge in New England during the hunting season. We have no member of the bar more ardent in the chase or more adept in knocking down a brace of partridges one-quarter of one second after."

BASIC LAW OF THE UNIVERSE IS LOVE TO GOD

The basal law of the universe is love to God with all the heart and mind and strength said Rev. S. H. Howe, D.D., in his message Sunday morning to the congregation at Park Congregational church, Matthew, 11:3, "Art thou He that should come, or do we look for another?" was Rv. Dr. Howe's text, and in his sermon he said:

Does it matter what we think or does it matter? But how we act. But we act as we think. It matters what we think of gravitation when we step off a precipice, what we thing of nevigation before we engage our passage—is the vessel sound and the navigator skilled? Or what we think of the soil before we sow the seed.

Or what we think of the rigor of law before we defy it. Mr. Chesterton was right when he said he didn't ask the lanlady the price of her rooms, but what she thought of the universe. We may well raise the question today. What do we think of God or of Jesus Christ or of Christmas? What are we celebrating today? Why exchanging felicitations?

Do we make this ado over the birthdays of our national heroes, or over our poets, our artists, our philanthropist? Why this ocean of gladness that it billowing over the world today? Who is this Jesus Christ who came to us on the first Christmas day? Another man child who would reach a little provincial destination? Or was it God bursting into this sea of humanity whose sins and miseries are a sea without bounds, calling for a diverse redemption help that no mere human hand can bring. God manifest in the flesh, seen of angels, believed on in the world, dying on a cross, received up into glory. Out of sight but perpetually with us, Emmanuel revered, loved, and adored by millions in the past and in the present and will be in the future until the end of time.

John's question is rich in its suggestions and implications, even though the translators may not have been exact. "The one who should come"—conveying the ideas of necessity and of propriety and fitness. There is the element of inevitability. God being what He is, the Incarnation and the whole redemptive system must be.

The first factor in the problem was and is the hunger of the universal heart for God. The old idolatries were the expression of this world-hunger. You may visit the ruins of ancient temples and religious shrines drawn by your interest in the beautiful and massive temples of Luxor and Karnack, and of Baalec, of Athens, of Rome. To me they are the expression of the world-hunger for God, and a faith in a power in the high heavens with which humanity held direct relations. They enfroce the inference that God will come, must come and meet this universal hurt and hunger of the world. What would a human parent do but heed the cry of the children out in the dark, but hunting for the key to the gate of the lost Eden? Was it not in the range of the compelling proprieties that God should come and take on His heart and hands this remedial redemptive work, though it led to a cross of sacrificial love? The time was wholly fitting. The race had tried all its experiments and expedients and failed in the work of self-recovery. Was it not fitting that He should come to the throne in all human hearts and occupy it as He did, from which He has reigned through the gnerations following and to be.

But the coming one must come for self-revelation. The basal law of the universe is love to God with all the heart and mind and strength. But we must know and have vision of the wealth of love in the heart of the beloved. Your friend must reveal his heart to you before you can love. Wrapt in the folds of reserve and aloofness he can never win your love. And a God unrevealed, non-resident, an absentee God dwelling back of Sirius and Orion can never get this primary affection of human hearts. He must come near. We must hear His footfalls on our planet. He must come to us. He must bring a sacrificial love that can suffer with us and for us. If He asks our love He must come. There is the element of coercion and compulsive power. No one can love a distant God, a Deistical Being withdrawn from His creation. We must have a God with us, coming in meekness and true humility, taking the form of the servant obedient unto death, even the death of the cross.

And this solves all questions and resolves all mysteries. It was this the angels sang the Gloria over. They must have watched the sad and sinful generations with wondering bewildered eyes. How can this race having lost its way in sin find the end of its long travail? The tears of compassion must have furrowed their faces; but when they looked into the manger and saw God on the scene they broke into orchestral song till the hills of far off Tekoa and the Judean wilderness echoed to their joyful acclaim. Angels had come on ministries of service to man and not a note of acclaim had been struck—but the Bethlehem Babe loosened their ecstatic tongues and they sang a better song than that heard over the original creation when the morning stars sang together and the sons of God shouted for joy.

But John's question is not complete. He failed in the earlier stages of Christ's career to grasp the situation. "Art thou He that should come or do we look for another?" After his own convulsive, revolutionary but hectic ministry, he could not understand his Master's method of procedure. He made the mistake of misinterpretation, blundered like all the rest of us in diagnosis. When Jesus Christ came to the front of the stage John should have retired into the background and ceased his denunciatory outcries. He should have closely allied himself with the new prophet and taken orders from Him. But it is hard to drop out of leadership into the ranks, and follow after we have led, and so we finding him anticipating Nietzsche and Mr. Wells in suggesting the superman. He thought Jesus should take this revolutionary role and send fire upon the earth. But that sort of superman was not for that age or for ours.

Jesus was superman and would win His kingdom, but not with the flail or mace of compulsion. He was the Truth, the Revealer of God and of human destiny. He would conquer the world by sacrificing Himself for the world. His words, His teachings were to capture mens' hearts and mould their characters. He was to be the uncopyable utterer of Truth. No human utterances have so searched the human heart. No attempt to imitate them has succeeded. Bonventura tried to reproduce His unrecorded prayers and made himself ridiculous. A Kempis tried it in his "Imitation" and failed. The great Milton attempted it in his "Paradise Regained," but dropped into sheer banality. Compare the whole of them with the majestic speech of the four Gospels and they blanche and fade into sheer insignificance. The successful dramatists and historians have been content to use His golden speech without attempting to imitate. And when it comes to reproducing His work and His career the failure has been complete. They have not succeeded in making a manger a sacred shrine. They have not copied His miracles. They have not drawn the populations of great cities to greet and welcome His approach. They have not glorified a felon's cross and put it on the steeples of a million churches. They have not died and risen on the third day. They have not filled the world in all the centuries with their names nor passed a regenerative force into the hearts and lives of the multitudes which no man can number, and make men capable of gaining all the white purities.

Until such men appear we will hold our loyalties for Him who loved us and washed us from sin in His own blood and made us Kings and Priests unto God, and to Him be the glory world without end.

HOME AFTER 11,000 MILE TRIP THROUGH COUNTRY

State Treasurer and Mrs. Ernest E. Rogers have returned to New London after an 11,000 mile trip that took them into nearly every state in the Union. Mr. Rogers made the trip in his official capacity as president general of the Sons of the American Revolution and was the guest of honor at nearly 50 banquets arranged by state and local branches of the society throughout the country. The trip had been mapped out for the state treasured far in advance by the executive committee of the organization and it required more than three months to complete the tour. Mr. and Mrs. Rogers left New London on October 15.

The itinerary carried them as far north as Minneapolis, Minn., and Seattle, Wash., to the south as far as New Orleans, La., and St. Petersburg, Fla. San Francisco, Los Angeles and San Diego were other points on the west coast which they visited. Chicago, Cleveland, Denver, Washington, D. C., were some of the other more important cities in which they were officially welcomed, and the state treasurer's diary shows that he made more than 60 addresses in various cities of 25 states.

While the trip was made primarily in the interests of the organization of which Mr. Rogers is the head, he found time to observe business conditions in the various places that he visited and said from the first hand information which he obtained he is convinced that the entire country is riding on a high wave of prosperity and that the general economic situation confronting the nation is stable and healthy. Being a former president of the Connecticut chamber of commerce the state treasurer said that while not a little time was spent in observing systems and methods in use in chamber of commerce work in the middle ann far west, he had been unable to find that the Connecticut chamber suffered any in comparison. He found that the traditions of Connecticut, its resources and manufactures were well known to the rest of the country and said that it gave him considerable pleasure to be able to extol the attractions of the old nutmeg state.

Treasurer Rogers said that he carefully refrained from mixing politics with the original purposes of the trip and said that while he kept his ear to the ground in an effort to learn the political sentiment of the other sections of the country, he steadfastly refused, when interviewed by newspaper men, to discuss the situation as he found it.

While in Chicago, the former senator said, in his capacity as president of the Sons of the American Revolution, he was asked by newspaper men to express his views on the drive that Mayor "Big Bill" Thompson of that city was making against what the latter termed "British propaganda" in the teaching of history in the Windy City schools.

"I told the newspaper men, "Treasurer Rogers said, "that I believed that Chicago and Chicagoans had always been able to furnish their own headlines and I saw no reason why a tender-footed easterner should attempt to steal their thunder."

The head of the Sons of the Revolution refrained from commenting on the subject over which a serious controversy has arisen.

While in Washington, Mr. Rogers called on President Coolidge to invite him to attend the annual congress of the Sons of the American Revolution which will be held in the Capitol City next spring. The state treasurer said that he and the president had something in common and that his visit proved highly interesting. The president, Mr. Rogers made known while a senor at Amherst college, won a prize for submitting the finest essay on the subject The Cause of the American Revolution, and has always been an ardent student of colonial and Revolutionary history. These are subjects that are also very close to the heart of Treasurer Rogers and he said that he and the chief executive had a very enjoyable chat.

Mr. and Mrs. Rogers also took occasion, while in Washington, to visit United States Senator Hiram Bingham, Congressman Richard P. Freeman of New London, and other members of this state's congressional delegation. The state treasurer spoke before the District of Columbia society, and before leaving Washington he made a trip to Mount Vernon where he placed a wreath on the tomb of George Washington.

The long trip proved very interesting and instructive. Mr. Rogers said, but added that after all "there is no place like home."

Elected Vice President

At a recent meeting of the State Highway association, Henry T. Gorman of this city, supervisor of repairs for the state highway department, was chosen vice president. Robert W. Stevens, division engineer, of Hartford, was elected president.

Sues to Collect $398

The Peck-McWilliams Co., of this city, has brought suit in the court of common pleas against Thomas J. Dodd, also of this city, to collect $398.72 alleged to be due them from the defendant. Property owned by the defendant in this city has been attached.

Faces $1,000 Suit

Isadore Bayer, Louis Bayer and Harry Levine all of New Britain, doing business as the Victoria Mattress Co., have brought suit against Philip Silberman of this city, doing business as The Silberman Furniture Co.

NORWICH TOWN

The program of the Christmas concert Monday evening at Norwich Town M. E. church was as follows: Prayer, Rev. A. E. Whitten, pastor; hymn, Joy to the World; Beautitudes, Mrs. Lewis Aldrich's class; carol, It Came Upon a Midnight Clear, all; recitations, Welcome, Everybody, Roberta Kinney; The Christmas Prayer, Marion Cripps; The Christmas Songs, 1, Richard Snow, 2, Marjorie Brailesford; We're All of Us Happy, six primary pupils; The Little Christmas King, Betty Yetke; Under the Stars, May Iva Smith; Song, Away in a Manger, primary class; recitations, Christmas Cheer Helpers, Walter Kelley; 'Twas the Night Before Xmas, Norma Wilkinson; The Star's Message, Mrs. Aldrich's class; song, Snow At Sunset, group of intermediate pupils; recitations, An Old Legend Retold, Clayton Baldwin; Christmas Morning, Muriel Rose; O Little Town of Bethlehem, all; recitation, Florence Gembel; Love's Messengers, Mrs. G. Cheer, Susie Baldwin; song, Up On Recitation, Virginia Ward; A Child's Manning's class; recitation, Christmas The House-top, chorus; recitations, Prayer, Doris E. Rose; The Christmas Bells, Arthur Bennett; song, Hark! The Herald Angel Sings, all; recitatinos, Virginia Ward; Christmas Everywhere, C. Stanton; An Old Legend, Miss Beulah Rogers; Dramatized Carol, young ladies' class; remarks by the pastor, Rev. A. E. Whitten; offering; Christmas carol, There's A Song in the Air, all; flak salute, Sunday school pupils; march, Onward Christian Soldiers.

A Christmas tree laden with gifts was waiting in the vestry to which the children marched for the remainder of the program. This included the distribution of gifts and candy.

FEAST OF THE NATIVITY OBSERVED IN THE CHURCHES

The beautiful weather Christmas day attracted large congregations to the three Norwich Town churches. All congregations listened to special sermons by the pastors and enjoyed the Christmas music arranged by the organists. There were attractive floral decorations combined with evergreens.

At the First Congregational church, small cedar trees were banked in front of the pulpit platform intermingled with Jerusalem cherry trees along the border of the platform and twined around the pillars at the side. On the side lights and window seats, mountain laurel was used. The decorating was done by several members of the church. In his Christmas sermon, the pastor, Rev. Gurdon F. Bailey cohse for his text, Luke 2:15.

Although not yet completed, the organ, which for some time has been in progress of rebuilding, was used for the first time Christmas morning by Organist Herbert L. Yerrington.

Rev. Mr. Bailey was assisted during the morning worship by Rev. Charles E. Reeves, who read the Scripture lesson and offered prayer.

Three masses were celebrated at Sacred Heart church Christmas morning by the pastor, Rev. Edward J. Quinn, with a large attendanc at all, and many communicants. The singing at the 6.30 mass and at the high mass at 10 o'clock was by the senior choir, the solo parts being sustained by Miss Mary Buckley and Henry Jarvis, also by a former soloist at this church, Mrs. Morgan Cronin, of Norwich. Hanna's high mass was sung at 10 o'clock. The junior choir sang in pleasing voice the Christmas hymns at the 8.30 o'clock mass, under the direction of theorganist, Mrs. William A. Murphy.

Rev. Father Quinn read the gospel of the day from St. Luke, second chapter. Prior to his sermon, he wished his parishioners a Merry Christmas. Conspicuous at the gospel side of the altar was a reproduction of the Christ Child's crib. The altar was elaborately decorated with a quantity of calla lilies, carnations, roses, poinsettia and evergreen wreaths. Palms were arranged abouthe sanctuary. Benediction of the Blessed Sacrament followed the mass. Every family of the parish received a large handsome calendar for 1928 on the face of which was a beautiful holy picture entitled "Adoration of the Shepherds."

Previous to his service at the First Congregational church, Sunday morning, Rev. Gurdon F. Bailey gave a Christmas talk to the patients at Norwich State hospital. The musical part of the hour was given over to the patients who sang several Christmas carols.

During morning worship at the First Methodist Episcopal church, when the pastor, Rev. Albert E. Whitten, preached from Isaiah 9:6-7, Miss Doris Estelle Rose was in charge of the music, substituting for the organist, Mrs. Lewis Aldrich. As an organ prelude, Miss Rose played a Christmas medley. At the offertory Mr. and Mrs. Irish sang as a duet Silent Night.

Under the direction of Mrs. George Manning, assisted by Mrs. Harry Cripps and Mrs. Harold Rose, also members of Mrs. Manning's Sunday school class of young men, the church was attractively decorated. A rope of evergreen caught in the center with a large evergreen star, was arranged at the rear of the pulpit. In front of the pulpit was a small arbor vitae Christmas tree decked with tinsel and numerous electric bulbs lighted during the service. A rope of evergreen was twined around the chancel rail and caught with an evergreen wreath tied with scarlet ribbon. The decorations will remain until after the Christmas tree entertainment of the Sunday school this (Monday) evening.

Mr. and Mrs. James F. Connolly of Sentry Hill entertained informally Christmas eve, when a few friends were invited in to listen to a radio concert just before midnight while seated at a table lighted by blue and orange tinted candles. Mrs. Connolly assisted by her daughter, Miss Margaret Connolly, served a delicious luncheon to those present. The time was devoted chiefly to Christmas carols and special services carried out in some of the larger New York churches, in recognition of the birthday of our Lord and Saviour Jesus Christ.

A SPECIAL OFFER!

On Our 5th Anniversary We Will Give a Nestle Circuline

PERMANENT WAVE

During the Month of December for

$10.00

With 17 years of experience you are guaranteed a Six Months' Perfect Wave with Our NEW 42-Heather Machine.

Make Your Appointments in Advance. Phone 1742.

Mme. C. Lackenbach

3 Washington Square · Norwich, Conn.

666

is a Prescription for

Colds, Grippe, Flu, Dengue, Bilious Fever and Malaria.

It kills the germs.

Join Our Christmas Club for 1928

NOW OPEN

Members paying 25c for 50 weeks	$12.75
Members paying 50c for 50 weeks	$25.50
Members paying $1.00 for 50 weeks	$51.00
Members paying $2.00 for 50 weeks	$102.00
Members paying $5.00 for 50 weeks	$255.00

Checks will be mailed during the first week of December 1928

Open Saturday Nights from 6:30 to 8:30 P. M.

BANKERS TRUST COMPANY

"THE FRIENDLY BANK"

Norwich, Conn.

BALDNESS

CAN BE AVOIDED

With Lucky Tiger, just like skin eruptions can be corrected with Worm-Seed. Back cold market Money-Back Guarantee. Barbers or druggists.

LUCKY TIGER

Norwich Bulletin

1790 1927

VOL. LXIX—No. 309 POPULATION 30,689 NORWICH, CONN., WEDNESDAY, DECEMBER 28, 1927. TEN PAGES—70 COLUMNS PRICE TWO CENTS

HICKMAN TO BE ARRAIGNED FOR MURDER ON THURSDAY

Slayer Was Lodged in the County Jail at Los Angeles Without Any Mob Demonstrations—A Crowd of About 4,000 Persons at the County Building Seemed Impelled More by Curiosity Than in Any Intent to Attempt Violence—The Confession Made by the Youth Probably Will Be Presented at the Arraignment Thursday—Hickman Said Last Night That He is Going to Plead Guilty.

LOS ANGELES, Dec. 27.—(AP)—Brought safely back to the city where less than two weeks ago he murdered Marian Parker, 12-year-old school girl, and dismembered her body, William Edward Hickman was in the county jail here tonight awaiting arraignment next Thursday on a charge of murder.

Despite the intense public feeling aroused over the kidnaping and killing of the Parker girl, there were no outbreaks today when Hickman was returned from Pendleton, Ore., where he was captured last week. No effort was made to seize him from his guards on the way from the train to the jail.

A crowd of about 4,000 persons had gathered about the county building when officers arrived with Hickman. The throng, however, seemed impelled more by curiosity than any intent to attempt violence.

No demonstration occurred although there was a surge forward against police lines when the prisoner was taken from the motor car which bore him from the train and hurried into the building.

Precautions taken by the police left little chance for any possible mob action to succeed.

The train which brought Hickman from the north was stopped in the downtown district at Jackson and Alameda streets and he was hustled into a police car manacled to two detectives. Convoyed by other police cars, the automobile in which Hickman rode took a roundabout route to the county building and the caravan attracted little attention.

While squads of police kept a lane opened in front of the entrance to the county building, the two detectives to whom the youth was shackled made a dash for the doorway, literally dragging their prisoner. In a moment Hickmon was safely within.

As Hickman was pulled inside, one of the swinging doors struck him in the face and he cried out. He was placed on an elevator and taken immediately to a cell.

Within less than two hours after his arrival, the youth was brought before Superior Judge Carlos Hardy for arraignment, upon motion of District Attorney Asa Keyes, a postponement was granted until 2 p. m. Thursday.

The delay was granted to permit the arrival of Jerome Walsh, Kansas City attorney, retained by the defendant's mother, Mrs. Eva Hickman, of Kansas City, to direct her son's defense. Walsh, the son of Frank P. Walsh, prominent attorney of Kansas City and New York, is 25 years old and the youngest member of the Missouri legislature.

After facing Judge Hardy, before whom he appeared last summer on a forgery charge, Hickman was sent to a cell on the 12th floor of the Hall of Justic building.

Crowds intent on catching a glimpse of the young slayer gathered at stations and cross roads as the train on which Hickman was returned neared Los Angeles. All were orderly.

About 1,000 persons at Glendale cheered Tom Gurdane, chief of Police of Pendleton, Ore., and Buck Ireualen, Oregon state traffic officer, who captured Hickman.

The confession obtained from Hickman by District Attorney Keyes, in which the youth admitted he had no accomplices in the kidnaping and slaying of the Parker girl probably will be presented at the arraignment Thursday.

HICKMAN SAYS HE IS GOING TO PLEAD GUILTY

LOS ANGELES, Dec. 27.—William E. Hickman said tonight he would plead guilty when he is arraigned Thursday for the kidnaping and murder of 12-year-old Marian Parker.

"Even if the lawyer engaged by my mother tells me to plead not guilty, I will refuse to do it," he said. "I said I'm going to plead guilty and I mean it. The officers have my story all down in writing, anyway—and I signed it. And I told everything I knew. I can't see where that lawyer will be much help now.

"But all I expected to have was the public defender," he continued. "I don't want my trial to be too speedy. All I ask for is fair treatment and I'm getting that."

Despite his statement, members of district attorney's office said they would not be surprised if Hickman pleaded not guilty.

Reports that the youth had been intimidated or beaten into confession were denied by him.

"Everybody treated me squarely," he said. "I have no cause to complain."

He reiterated a previously expressed desire to meet Perry M. Parker, the father of his small victim, face to face.

"If Mr. Parker wants to see me and talk with me, I'll see him and talk with him," he said. "I have nothing to hide. I will tell him everything in detail—just as I told it in my confession."

HICKMAN CONFESSION WAS WITHOUT IMMUNITY PROMISE

LOS ANGELES, Dec. 27.—(AP)—William E. Hickman confessed the killing of Marian Parker without any promises of immunity, Herman H. Cline, chief of Los Angeles detectives, said tonight.

The slayer decided to confess after being questioned for five hours Sunday morning on the train carrying him to Los Angeles from Pendleton. Cline said. Hickman concluded he would "adopt the Leopold and Loeb program," in which the slayers of Bobby Franks pleaded guilty at Chicago. Leopold and Loeb were given life terms.

On Monday morning Hickman wrote in long hand a 19 page confession of the slaying and six pages outlining his motive, Cline asserted. The slayer had asked only, he added, that a copy of his confession be placed in the hands of the judge in his case.

HAS DEVISED PLAN FOR RAISING SUNKEN SUBS

TERRE HAUTE, Ind., Dec. 27.—(AP)—R. B. Kellogg, superintendent of the Dresser super-power plant of the Indiana Electric corporation here, and a former navy engineer, has devised a plan for raising sunken submarines which, in his opinion "would prevent many lives being uselessly lost in the future."

Mr. Kellogg declared that the plan is simply to employ the main engines of large battleships as derricks or hoists. All rigging necessary is found on all battleships, he said.

"The plan," he continued, "contemplates clamping the end of a steel cable to one of the main propeller shafts immediately aft of the main engines. The other end of the cable would be let out through a hole in the side of the ship immediately above the armor belt and over a steel wheel or sheave.

"The cable would be made fast by divers to noses or bridles around the bow and stern and other portions of the submarine being raised.

"The engines of the battleship would be slowly started, winding the cable into the shaft and the most powerful derrick in existence would be in operation. The submarine could be hauled up alongside of the ship within a few minutes' time."

Mr. Kellogg estimated that a submarine could be raised eight hours after the arrival of a battleship on the scene.

FIRE DAMAGE OF NEARLY $500,000 AT BOLLING FIELD

WASHINGTON, Dec. 27.—(AP)—A fire thought by army officials to have started from defective wiring or an over-heated hot water heating system, did damage estimated at slightly less than half a million dollars today at Bolling field. The blaze was confined to the air corps and quartermaster warehouse where $5,000,000 worth of service uniforms and airplane parts were stored. No planes were in the warehouse.

The goods destroyed were mostly quartermaster supplies, including uniforms for 250 men, airplane wings, motors, and other parts.

A board of inquiry was appointed to investigate the fire.

SOLDIERS FROZEN TO DEATH IN PERFECT MARCHING ORDER

BELGRADE, Jugoslavia, Dec. 27.—(AP)—Clutching their rifles and in perfect marching order, the dead bodies of seventeen soldiers, frozen in the cold wave a week ago, were discovered today when the snow melted along the railway to Nish. Huge snow drifts had prevented a search for them before today.

NAVY DEPT. RECORDS THE DEATHS OF ALL OF S-4 CREW

WASHINGTON, Dec. 27.—(AP)—The Navy department completed the records of the crew of the S-4 today by recording the deaths of all on board. At the same time Secretary Wilbur sent the following message to the next of kin of each man:

"With the official announcement by the Navy department of the death of all persons who were on board the ill-fated S-4 at the time of her disaster, December 17, 1927, salvaging of which will be pushed with all possible speed, I desire to offer you my own personal and heartfelt condolence over the tragic death of your gallant kinsman, a member of her crew.

"Please accept on behalf of the officers and men of the navy our deepest sympathy. We share with you in the sense of personal bereavement. We trust that you may find comfort in the thought that he died at his post of duty and hope that your grief may be assuaged by him who controls the eternal destiny of us all."

LINDBERGH TO HOP OFF FOR GUATAMALA TODAY

MEXICO CITY, Dec. 27.—(AP)—Away on another aerial voyage of almost 3,000 miles to the Central American capitals, Colonel Charles A. Lindbergh, who brought a message of good will and amity from the United States to Mexico, will take off for Guatemala City soon after dawn tomorrow morning.

The "Spirit of St. Louis" is ready, the airman is anxious to be aloft again, and he hopes to traverse the intervening space between the two capitals, a distance of a little less than 800 miles, in nine hours. To accomplish this he must cross dangerous mountain ranges, and will fly high.

Mrs. Lindbergh, his mother, will see him go and, soon after, will disappear into the cabin of the tri-motor Ford plane, which brought her here, for her return journey to her homeland.

DOLLY SISTERS ARE TO RETIRE FROM THE STAGE

NICE, France, Dec. 27—(AP)—The Dolly sisters announced today that they have decided to retire from the stage and to spend most of their time on the Riviera.

They had intended to retire next year, Yanca Dolly said today, but the illness of Roszika, who has been under the care of four doctors at a local hotel caused them to decide to announce their immediate withdrawal. Roszika suffered from an intestinal poisoning which prevented her taking food, but this is now cleared and she is slowly regaining strength, but probably will undergo an appendicitis operation when sufficiently recovered.

The sisters have long been headliners as a singing and dancing team.

Tilson Prominent For Vice President

The Washington Star Puts Tilson at Head of List of Potential Candidates.

(Special to The Bulletin.)

WASHINGTON, Dec. 26 — The Washington Star in a summary of potential vice president candidates puts Hon. John Q. Tilson of Connecticut at the head of the list. Commenting on the personal characteristics of Col Tilson the Star says:

Tilson, John Quillin, republican floor leader of the house of representatives. A shrewd east Tennessee mountaineer turned into a canny Connecticut Yankee. Took the simplicity of Clear Branch, Tenn., with him to the frugal bareness of the life of a student working his way through Yale. Thinks this country has plenty of ways up for the poor boy. Is not given to any great plans for making everything different by new laws. Served in the Spanish-American war in 1898 and also on the Mexican border in 1916 and is now in his ninth congress. Is a lawyer. Is hardworking, thoroughly informed, very wide awake, strong on details, pleasant in manner, well liked, not very stern or ruthless, more given in his leadership of the republican majority in the house to persuasion than to coercion. Sixty-one years old.

MAY BE CHARGED WITH KIDNAPING A TEACHER

MANLY, Iowa, Dec. 27—(AP)—Miss Pauline Thompson, 20 year old school teacher of Unionville, Missouri, and Joey Reynolds, were located here today, after a search by authorities through Iowa since yesterday.

Reynolds is held in jail at Northwood, awaiting officers from Centerville, where it is expected charges of kidnaping will will be placed against him.

Miss Thompson, kept a virtual prisoner since Monday afternoon when Reynolds forced her into his automobile at her school between Unionville and Cincinnati, Iowa, tonight was started back to Des Moines, where she was to be met by her parents.

The girl at first declined to file charges against her alleged abductor, declaring she wanted the matter dropped, but when she was told Reynolds claimed to be engaged to her, she declared:

"If that's what he claims, you can do anything with him."

Reynolds told Manly authorities that he had lured the girl from the school by exhibiting a revolver and declaring he had killed her brother-in-law and was going to leave the country. Frightened, the girl entered the car and was driven northward.

The abductor headed for Mason City, Ia., and spent last night in a farmer's yard near there, he told officers. This morning he drove through here and thence north across the Minnesota line.

Soon afterward, he admitted, he said, that his story of slaying the girl's brother-in-law was merely a device to get her away from home. Upon being told that he could "shoot her, or anything," but she would not marry him, he turned southward and stopped in Manly.

After learning from an afternoon newspaper of the excitement caused by her disappearance, Miss Thompson entered the Manly hotel and telephoned her parents, who reside near Unionville, Mo.

Overhearing the telephone call, hotel employes notified the town marshal, who arrested Reynolds.

WOMAN SHOT IN CROWDED MACARONI SHOP IN HARTFORD

HARTFORD, Dec. 27—(AP)—Mrs. Frances Michali, 35, of 182 Temple street was shot in the left forearm at 7.30 p. m., tonight ni the macaroni shop at 501 Front street. Police are holding Raymond Guipa, 56, of 514 Front street, who police say, accused the woman of encouraging Michali's 18 year old daughter Frances, to elope with her lover, a boarder at the home of Mrs. Michali. The girl failed to return home after work today and her suitor, Joseph Scarevello, likewise is missing.

Entering the store, which was crowded at the time, Guipa walked up to Mrs. Michali and exclaimed fiercely, according to witnesses:

"You are going to die."

He drew a 25 calibre automatic pistol from his pocket and fired point blank at the woman who made a dash behind a counter, police say. Joseph Caracciolo and his wife Marianna, who conduct the shop, seized Guipa and held him until Policeman Daniel McCarthy arrived and disarmed him. It was said that Guipa attempted to fire the weapon repeatedly but either because the pistol jammed, or because Guipa was unfamiliar with the safety devices on the handle, it failed to discharge. One steel capped bullet was in the chamber and four were in the magazine when the pistol was examined at the police station.

FIELD MINSTREL SHOW CLOSED AT WILMINGTON, O.

COLUMBUS, O., Dec. 27—(AP)—Closing of the Al G. Field minstrel show at Wilmington, Ohio, was today described as "only temporary" by Mrs. Edward Conrad, daughter of the late minstrel king and part owner of the show.

Mrs. Conrad, who with her husband is in charge of the minstrels, said that reports from Wilmington giving the impression that the career of the troupe was at an end were erroneous.

"Because of difficulties encountered in booking theatres for the show, we decided to close for the time being," she said. "It is probable that we will put the troupe in vaudeville until more satisfactory bookings can be made."

The troupe was organized forty one years ago by Al G. Field, who formerly had been in the circus business. Upon his death seven years ago, the daughter and her husband became owners.

HEROIC SERVICE MEDALS FOR PENN. ROAD EMPLOYES

PHILADELPHIA, Dec. 27—(AP)—Heroic service medals will be presented to nine employes of the Pennsylvania railroad by President W. W. Atterbury tomorrow. The company's higher executive officers will attend the presentation ceremony, which will be part of the regular meeting of the directors.

Heroic service medals are tokens of the company's official recognition of acts of valor by employes outside the regular line of duty.

BRIEF TELEGRAMS

Revolutions and politics have been forgotten in anticipation of Colonel Lindbergh's visit to Nicaragua.

Andrew Maneggia, personal tax collector of Bolton, is going to make a 100 per cent record for the year or know the reason why.

For the first time since 1919 the bar examinations on Friday and Saturday of this week, will be held in the State Capitol building in Hartford.

All regular army cavalry regiments will be reorganized to increase by one-third the machine gun and rifle fire power of the mounted units.

Considerably more than a [illegible] two-cent stamps were dispo[illegible] the postoffice in Bridgep[illegible] five-day period from Dec[illegible]

James Cherry, 7[illegible] from drowning in Stam[illegible] John Byrne, a sailor in the U[illegible]tes navy who is spending [illegible] at the home of his pare[illegible]

The fatal [illegible]oting of Michael P. Andriaccio, 31, of Waterbury, in Bethany, on Wednesday last, was justifiable homicide, according to finding by Coroner Eli Mix.

Edward Williams, 36, arrested in Stamford last week as a phantom stabber suspect, was given his liberty when his case came up in city court in Bridgeport.

Approximately 32,000 persons in Connecticut have suffered injuries in motor mishaps within the last year, according to an estimate of the Travelers Insurance Company of Hartford.

Martin Quilty, 60, was found in his room at 6 Carson street, Bridgeport, overcome by escaping illuminating gas. He was taken to a hospital where his conditions is reported as "fair."

Robert Watson, of Washington, has resigned as president of the United States Housing corporation to take up the practice of income tax law here. The resignation will take effect January 1.

Reuben Fenn, aged 32, of Lakewood, R. I., was bound over to the superior court under $1,000 bonds in Police court in New Britain on a charge of transporting liquor by means of a motor vehicle.

In recent days there have been small movements of people across the Lithuanian frontier, but negotiations for a settlement of the difficulties between Poland and Lithuania appear still distant.

Peter Beranek, 48, of Higganum, was taken to the Middlesex hospital in Middletown suffering from a fractured skull received when the automobile which he was driving left the road and turned over several times.

Orders have been issued to police officials in charge of ports, to keep strict watch for any attempt which may be made to smuggle a secret film depicting the life and death of Sacco and Vanzetti, into England, says "The Daily Express."

William Irvine, 78, civic benefactor and millionaire lumberman, died at his home in Chippewa Falls, Wis., after a six months' illness. Mr. Irvine was general manager of the Chippewa Lumber and Broom company for 40 years until 1911.

In a communication to President Coolidge, the National Council of Catholic Women protested yesterday against what was termed the "un-Christian and the uncivilized prosecution carried on in Mexico by the Calles government."

Church congregations throughout the country have been asked by Bishop Thomas Nicholson, national president of the Anti-Saloon league, to participate in a two-day demonstration celebrating the eighth anniversary of the eighteenth amendment's enactment.

Friends of Mrs. Frances Wilson Grayson have communicated with the Royal Canadian air force concerning possibility of government planes undertaking a search for the missing plane Dawn, but it is considered unlikely that any such action will be taken.

Warren F. Brenizer, cabinet maker in the army medical museum and library in Washington, and Uncle Sam's oldest employe, observed his ninetieth birthday yesterday at his home on leave, but said he was determined to go back to work as long as he is physically able.

No clue had been found yesterday to the identity of a woman whose frozen body was found Monday in Long Island Sound, near Oyster Bay. The coat on the body bore the label of a Springfield, Mass., store. A wedding ring was on a finger engraved "H. H. to C."

The vacancy in the banking firm of J. P. Morgan & Company following the resignation of Dwight W. Morrow to become ambassador to Mexico, will be filled on January 1 by the admission to partnership of Harold Stanley, president of the Guaranty Company of New York.

Funeral services for Edward Goodman Holden, 88, former editor of the Detroit Free Press and the Detroit Journal, and at one time associated with Carl Schurz in publication of the Detroit Post, were held from his home "Around the Corner," in Tryon, N. C., yesterday. He died on Christmas eve.

A final plea to World war veterans to make application for adjusted service certificates immediately, was made yesterday by Major T. J. Bannigan, regional manager of the United States veterans' bureau in Hartford. Saturday, December 31, 1927, is the final day on which such applications may be made.

Alfred M. Cohen, of Cincinnati, international president of the Independent Order of B'nai Brith, announced that the owners of a film version of the life of Christ, "King of Kings," have agreed not to present it in certain European countries. Its exhibition, it was feared, would cause anti-Jewish disorders.

Peace reigned in this little Cumberland mountain community at South Pittsburg, Tenn., last night under the watchful eyes of state militiemen, the only reminder of the Christmas night street battle in which six were killed and three injured in an exchange of shots between city and county law enforcement officers.

England Beset by Blizzard and Gales

Snow Drifts as High as 12 to 16 Feet Reported—Heavy Damage in Coast Towns.

LONDON, Dec. 27—(AP)—It has been fortunate for King George's subjects, snowed up in a most unprecedented manner this Christmastide, that the fates decreed that his majesty, as though in prescient anticipation, should have proclaimed one extra day national holiday. This extra day has been a real boon, not only for humble workers, to enable them to stay at home until the worst aspects of the blizzard were partly obliterated, but also for the wealthier classes marooned in distant parts of the country by snow-clogged roads, impassable for motors.

By the time business resumes tomorrow, locomotion, at least in the towns and cities, will again be possible without extreme discomfort, such as was experienced yesterday and today. Though the blizzard continued in some of the southern and eastern sections of England this afternoon, a sharp frost set in tonight and the snow ceased.

Many stories are coming to hand of automobiles, omnibuses and other vehicles stranded in the country roads in huge snowdrifts, remote villages isolated and suffering from lack of food supplies, of farm animals needing to be dug from the drifts; while the strange sight was witnessed, even in London, of adventurous souls walking the streets on skis and snowshoes.

In a few short days England has experienced rain and snow, a silver frost and a blizzard. In some distant places drifts as high as 12 to 16 feet are reported. For a day or two there was skating on the ice that covered the roads and the streets of many towns, and the hospitals attended to hundreds of cases of fractures and bruised limbs in London alone.

The coast towns have suffered severely from the force of the gales and conditions prevailed today on the French, as well as the British shores of the channel, which compelled stoppage of various sea and air services. There is still danger of serious floods in the Thames valley and elsewhere when the snows melt.

Although there has been a large number of minor accidents and a few deaths, no accidents at sea or on the land are reported involving a heavy death toll.

COMMUNICATIONS LINES IN FRANCE HARD HIT BY STORMS

PARIS, Dec. 27—(AP)—Communication lines in France have been hard hit by storms which are general along the coast and scattered interior regions of the country.

Service between Calais and Boulogne and the English channel ports was suspended today, while all air lines northward from Paris ceased running.

With communication with England is extremely limited because of storm conditions.

RECIPROCAL MOVEMENTS BY U. S. AND MEX. GOVERNMENTS

WASHINGTON, Dec. 27—(AP)—Executive acts tending to crystallize into definite form the atmosphere of reapproachment between Mexico and the United States that surrounded the Lindbergh flight from Washington to Mexico City came to the surface today in both capitals.

President Calles moved toward the amendment of his republic's oil laws in conformity with the recent decision of the supreme court of Mexico in the Mexican Petroleum company drilling permit case, apparently with the purpose of eliminating retroactive features of articles 14 and 15 against which American companies have appealed to the Mexican courts.

President Coolidge made it known that the Washington government was preparing to ease the arms embargo to Mexico to permit importation by the Mexican government of airplanes and other munitions from the United States. The state department announced that a license had been issued to permit the Mexican government to purchase the Ford plane in which Mrs. Evangeline Lindbergh flew to Mexico City to join her son for the Christmas holidays.

PLANES SEARCHING FOR TWO YOUNG DUCK HUNTERS

CHICAGO, Dec. 27—(AP)—Two young duck hunters apparently lost in the North Shore Skokie Valley district today were the object of a concerted search with two airplanes, 100 Boy Scouts, a coast guard crew and police taking part.

The young hunters, Robert Case, 14, and Alexander Maitland, 25, left home yesterday morning after breakfast with the intentions of not staying away long. Their continued absence alarmed their families and the search was begun in earnest when they failed to return overnight.

TEMPORARY INJUNCTION AGAINST OKLA. SENATE

OKLAHOMA CITY, Dec. 27—(AP)—A temporary injunction against a meeting of the Oklahoma self-convened senate to act on impeachment charges against Gov. Henry S. Johnston was granted the executive in district court here tonight. The injunction is returnable Jan. 3.

AMPHIBIAN PLANE DAWN ENTERED IN MYSTERY LIST

An Extensive Search by Air and Sea in the Vicinity of Sable Island Proved of No Avail—With Visibility Good the Dirigible Los Angeles Covered an Area of 60 Miles Without Any Sign of the Missing Plane—Two Destroyers and Three Coast Guard Vessels Made a Search of the Sea.

NEW YORK, Dec. 27—(AP)—The graveyard of the Atlantic, that turbulent stretch of water around Sable Island, N. S., failed to divulge today whether or not it had added to its list of victims the names of Mrs. Frances Wilson Grayson and her three man crew of the amphibian plane Dawn.

All day long the navy dirigible Los Angeles sailed above the waves. Two navy destroyers and three coast guard destroyers ploughed through them. But not a sign was seen to help solve the mystery of the missing plane.

Last Friday evening Mrs. Grayson, joint owner of the Dawn, hopped off from Roosevelt Field, N. Y., with Oskar Omdal, pilot, Brice Goldsborough, navigator and Fred Koehler, engine expert. Two hours later they were heard passing over Cape Cod, bound for Harbor Grace, N. F., where Koehler was to leave the expedition before it started on a flight to Europe.

From the time they left Cape Cod until Sunday night, more than 48 hours, no word was heard of the fliers. Then the Canadian government wireless station at Sable Island picked up part of a message signed with the Dawn's code letters saying "something wrong here." All efforts to reestablish contact and get more information were unavailing.

The Sable Island operator judged the sender of the message to be about 20 miles distant, and it was on this slender clue that searchers on the sea and in the air proceeded on their fruitless hunt.

The Los Angeles reported by wireless that visibility was good and it covered an area 60 miles wide, and yet it saw nothing. But the search was to go on. The destroyers requested the Sable Island operator to give them the weather since Christmas eve so that they might estimate drift and include in their search area the waters into which the plane might have been washed by wind and wave after landing.

The flight to Newfoundland was preparatory to Mrs. Grayson's attempting to achieve her ambition of becoming the first woman to fly the Atlantic. That ambition had not been diminished by her knowledge that four women had set forth upon ocean flights this year, that all had failed to reach their objectives, and that two had lost their lives.

NAVY SEARCH FOR PLANE TO DEPEND ON CIRCUMSTANCES

WASHINGTON, Dec. 27—(AP)—Searches by the navy for lost transocean fliers in the future will depend on circumstances and on the amount of information furnished the navy department by aviators before they leave.

Secretary Wilbur, in outlining this policy today, said that search for the Grayson plane was being conducted as part of the naval program to give aid to any ship of any kind that was in trouble.

"If those making such flights in the future would advise the department of their course, the condition and range of thei rradio and other equipment useful in emergency, search in case of accident would be facilitated," the secretary declared.

The navy has been handicapped in its search for the Grayson plane, he said, because the plotted course was not known and the only information on which to base a plan for search had come from press dispatches.

DIRIGIBLE LOS ANGELES RETURNS FROM SEARCH

LAKEHURST, N. J., Dec. 27.—(AP)—The dirigible Los Angeles arrived over the field at 11:46 p. m. tonight on her return from a cruise in the direction of Sable Island, off the coast of Nova Scotia in search of the plane Dawn, missing since Friday with Mrs. Frances W. Grayson and a crew of three.

BELIVES "GOOD LUCK STAR" HAS FAILED MRS. GRAYSON

MUNCIE, Ind., Dec. 27—(AP)—The "good luck star" that has hovered above Mrs. Frances Wilson Grayson, missing flier, at last has failed her, A. J. Wilson, Muncie grocer and her father believed today.

"Frances always was an adventurous girl, continually up to perilous stunts from the time she was a mere child," he recalled. "But always there was what she called her 'good luck star' to save her from serious trouble. But now I'm afraid that star has vanished."

Mr. Wilson frankly despairs of his daughter's life.

"When her airplane, the Dawn, was not found yesterday after a reported radio message from Sable Island, I gave up all hope," he said.

FAKED PHILANTHROPY IN ORDER TO STEAL CHILD

OAKLAND, Calif., Dec. 27—(AP)—A warrant charging Robert E. McClelland, 27, with child stealing, was sworn out here today by Mrs. Anna Smith, following the disappearance of McClelland and her daughter, Evelyn Smith, 11, on Christmas day. Police declared McClelland is a former convict, released from Folsom prison last October.

Frank W. Smith, father of Evelyn, has been out of work for some time. McClelland came to the home Sunday with clothing and provisions for members of the family, which includes ten children.

Appearing to take an interest in their welfare, he said that his mother, a wealthy Pasadena resident, would find work for Smith, and would like to have the oldest daughter, 14, visit her for the holiday week. It was finally agreed that Evelyn should go, as her older sister refused, and she and McClelland left in an automobile which it has since been learned, was borrowed from his landlady. He gave Mrs. Smith a check for $125, which he said would be her husband's first month's wages when he went to work.

Mrs. Smith learned today McClelland's mother is unknown in Pasadena, but that he has a wife and two children living there. He was not found there and the warrant for his arrest was issued. McClelland served a two year term in Folsom for forgery, the police stated, and also a term in a federal penitentiary in 1921, for desertion from the army.

ARTIFICIAL RESPIRATION FAILED TO SAVE GIRL'S LIFE

OCONTO, Nebr., Dec. 27—(AP)—Death won in a thirty-seven day fight for the life of Alma Overgard, today, after her courage and artificial respiration had enabled the 16-year old high school girl to live from November 20, when the ravages of infantile paralysis had virtually ended her natural breathing.

During the long hours that her arms were raised and lowered by friends and relatives, to force air into her lungs, the girl was happy and cheerful, and insisted she would recover. On Christmas eve, when her mother and father seemed somewhat depressed by her condition, Alma promised them she would recover, and added she was eager for the happiness of Christmas day.

CHOPPY SEA HALTS SALVAGE WORK ON SUBMARINE S-4

PROVINCETOWN, Mass., Dec. 27—(AP)—Work on the second tunnel under the sunken submarine S-4 was halted late this afternoon when a strong southwest wind and a choppy sea forced navy divers to suspend their operations for the day.

Six divers working in relays, descended during the day and half completed the second tunnel, located about 10 feet forward of the S-4's gun. Given favorable weather tomorrow, the divers should complete this tunnel and then Captain Ernest F. King and Lieut. Commander Edward Ellsberg, who are directing the diving operations, will be able to determine the buoyancy of the sunken craft and whether a tunnel for a third cable beneath her keel will be needed for the pontoons which will be used to raise her.

It is the intention of the salvage officers to seal the hole made by the coast guard destroyer Paulding in the submarine hull and pump out the boat with compressed air.

NARROW ESCAPES WHEN PLANE CRASHED

HICKSVILLE, N. Y., Dec. 27.—(AP)—Major Frederick L. Martin, commander of the U. S. Army round-the-world flight in 1924, and a companion escaped with cuts and bruises when a plane piloted by a Martin crashed tonight in an attempt to land in a ploughed field.

Major Martin and William R. Ives of Washington, were en route from Washington to Mitchel Field. Missing the field beacon light, they circled for some time and then Martin brought the plane down in the field.

The machine, a Curtiss observation plane, was demolished. Martin suffered cuts on the face and body and Ives a few bruises.

Major Martin dropped out of the round-the-world flight after his plane had crashed in Alaska. He was missing for some time, making his way through the snows to a settlement in the Aleutian Islands.

THREE STEEL GIRDERS FELL 24 STORIES ON TO A SHED

NEW YORK, Dec. 27.—(AP)—Three steel girders weighing many tons fell 24 stories from a new building in narrow, crowded Nassau street today, but the only persons injured were a man and a woman slightly hurt in the scramble for safety.

The beams struck a construction shed built over the street and sidewalk and the steel frame held although the boarding was shattered to splinters.

The girders were being hauled up the face of the 33-story Chase National bank building and the usual crowd to be found in the financial district was unconcernedly passing underneath.

MEXICAN DEPUTIES VOTE TO AMEND ARTICLES 14-15

MEXICO CITY, Dec. 27—(AP)—The chamber of deputies tonight unanimously and without discussion passed a bill submitted by President Calles amending articles 14 and 15 of the oil laws which have been the cause of friction between Mexico and the United States.

The measure now goes to the senate for action. Its passage by the chamber follows a recent decision of the Mexican supreme court that the articles were unconstitutional as applied to the Mexican Petroleum company, and by inference to other companies.

J. P. MORGAN THE NOMINAL HEAD OF UNITED STATES STEEL CORPORATION

NEW YORK, Dec. 27—(AP)—John Pierpont Morgan, international banker, has become the nominal head of the United States Steel corporation founded by his father.

The board of directors, meeting here today, elected Mr. Morgan as chairman of the board to succeed Elbert H. Gary, who died last August. Myron C. Taylor, attorney and corporation executive, was named as chairman of the finance committee, a post also held by Mr. Gary. James A. Farrell continues as president of the corporation and becomes its chief executive officer, under the direction and supervision of the finance committee and the board of directors.

This action virtually places the destinies of the corporation in the hands of a triumvirate representing finance, business and steel. While Mr. Morgan is the titular head of the corporation the chairman of the board no longer is an executive officer. Mr. Farrell, as chief executive, is under direction of the finance committee of which he, Mr. Morgan, Mr. Taylor, George F. Baker, Sr., William J. Filbert, Nathan L. Miller and Percival Roberts, Jr., are members.

The election of Mr. Morgan as chairman of the board, it was explained by his associates, will not add to his executive responsibilities, he having "acquired a title and not an office." His acceptance of the post was viewed as a means of continuing the close interest of the Morgan family in the affairs of the corporation.

WILLIMANTIC

Office 824 Main Street. Telephone 1131-2.

COUNCIL VOTES TO SECURE ESTIMATES ON NEW ROAD

(Special to The Bulletin)

WILLIMANTIC, Dec. 27.—The proposed new state aid highway from Village Hill in Lebanon to Willimantic via Mountain street first came before the public eye at a special meeting of the common council tonight when the street committee was authorized to secure estimates of the cost of building a permanent road along Mountain street to the Lebanon town line to meet the new highway. Mayor Charles A. Gates explained that at a town meeting in Lebanon some time ago it had been voted to build the state-aid road as a short route to Willimantic.

At the special meeting about a score of resolutions opening a new administration were adopted. Among these was one authorizing the purchase of 11 acres of land on West Main street from the Connecticut Co. for use as a city yard. The option on this property is held at $3000. Two claims were taken up, one from Charles F. Palmer for burns sustained while on duty as a member of Engine Co. No 1, and another from Mrs. C. E. Dufresne for a fall on the ice and resulting injuries which caused confinement in the hospital. Both were referred to the claims committee. A petition signed by 23 citizens and headed by M. E. Lincoln was read calling for a special city meeting to take action on the matter of voting machines. Corporation Counsel William A. King gave it as his opinion that this petition was not properly drawn up and it was voted that the mayor call the next special meeting within reasonable time.

The state police of the Stafford barracks have placed under arrest a local young man, who is alleged to have made a small fortune by the novelty of conducting wholesale thefts of cord wood. According to the information secured during a lengthy investigation of the case, the young man whose name is being withheld by the police, owns a Reo truck and after scouting around this vicinity sent out employes whom he paid 40 cents an hour to cart away wood from various piles which he had located. The truck carried a sign "Wood for Sale" and it is understood that a profitable business was done. The investigation followed a series of complaints from several towns in the vicinity of Willimantic. The case is now pending in the Mansfield town court.

EIGHT WEDDINGS IN WILLIMANTIC AND VICINITY

(Special to The Bulletin)

WILLIMANTIC, Dec. 27—There were eight weddings in Willimantic and vicinity over the Christmas holidays. Four of the weddings were solemnized in St. Mary's church, one at St. Joseph's church, one at the Baptist parsonage and two in South Coventry. The first wedding at St. Mary's church Monday morning was that of Edmond J. Michaud of Bridgeport and Miss Dora Gingras.

Perreault-Frappier

At seven o'clock Monday morning Leonel Perreault and Miss Aurore Frappier, were married at St. Mary's church by Rev. Hormisdas C. Belec, David Proulx, brother-in-law of the groom and Alderick Frappier, father of the bride, were witnesses. A breakfast and reception was held at the home of the bride on lower Main street, followed by an afternoon reception attended by about 200 guests in the American Thread company hall on Union street. Mr. and Mrs. Perreault are spending their honeymoon in Biddeford, Me., and Fall River, Mass. They will later reside in this city. The groom is employed as a clerk at the Lowell market in lower village.

Bedard-St. Onge

Rosario Bedard of Waterbury and Miss Leona St. Onge of this city were married in St. Mary's church at eight o'clock Monday morning, the ceremony being performed by the pastor, Rev. J. J. Papillon. The witnesses were Wilfred Bedard, brother of the groom, as best man and Miss Lea St. Onge, sister of the bride, as bridesmaid. The reception was held at the home of the bride's parents on lower Main street. Upon returning from their wedding tour Mr. and Mrs. Bedard will reside in Waterbury.

Bourgeois-Carpenter

At the nine o'clock mass in St. Mary's church, South Coventry, Monday morning, Leo B. Bourgeois, of Mechanicsville and Miss Esther Irene Carpenter of South Coventry were married by the pastor, Rev. Dennis F. Moran. Edmond Bourgeois, brother of the groom, was best man and Miss Effie Carpenter, sister of the bride, was maid of honor. A reception at which 50 guests were present was held at the home of the bride's parents, Mr. and Mrs. Charles Carpenter. Mr. and Mrs. Bourgeois are to make their future home in Putnam.

Reil-Dawson

Arthur Reil of Perkins' Corner and Miss Ethel May Dawson of Pleasant Valley were married at two o'clock Monday afternoon in St. Mary's rectory at South Coventry. Rev. Dennis F. Moran, the pastor, officiated. The attendants were Raymond Reil of Middletown, brother of the groom, and Miss Edith Dawson, sister of the bride. The reception and wedding dinner was tendered at the home of the bride's parents, Mr. and Mrs. Ernest Dawson of Pleasant Valley. Returning from their honeymoon, Mr. and Mrs. Reil will make their home on Hope street, this city. The groom is in the employ of Welch & McCarthy, plumbing contractors. The bride has been employed at the Holland Silk company.

Allain-Caloustte

At nine o'clock Monday morning in St. Mary's church Omer Allain and Miss Mary Marguerite Caloustte of this city, were united in marriage by Rev. H. C. Belec. John C. Platt of Ash street and Miss Lina Bacon of Mt. Hope, Ashford, were married Saturday evening at the Baptist parsonage, 215 Valley street, by Rev. David W. Lovett. They were unattended. Mr. Platt is employed in North Windham.

At the session of police court this morning Joseph Racicot, 40, of 41 Jackson street was arraigned on a charge of keeping liquor with intent to sell as the result of the seizure of ten gallons of intoxicants at his place in a raid by police officers Saturday night. The court granted Racicot a continuance until next Tuesday morning and continued the bond of $500. Court was still in session when police officers arrived at headquarters bearing two containers of liquor which they had just taken from a garage at 16 Prospect street. Upon learning this fact, Racicot said that he was the owner of the liquor taken from the garage and that he had hidden it there without the knowledge and consent of a relative who occupies the premises. An additional bond of $500 was named for the second count and both cases will be heard at the same time. Four other cases were taken up this morning and disposed of. One was for a violation of the parking regulations, two for intoxication and the fourth a breach of the peace case. The accused in the latter case, Louis Beruhe, was taken to the county jail to work out the fine and costs and serve a ten-day sentence.

Everything in the line of Christmas mail matter was cleaned out of the postoffice in a rapid return to normalcy today. The nine regular carriers, parcel post carrier and the two rural free delivery carriers took with them all that remained of the Yuletide mail when they left for their deliveries at eight o'clock. Postmaster Frank M. Smith said today that of the 1,300 or more sacks or pouches of mail received during the rush, not a single package was found broken and all but one piece of mail had a definite address. This was a photograph by Bachrach of a mother and a child bearing the following inscription on a small tag: "To Cousin Alice from Alfred, Marian and Tommy." Postmaster Smith believes the photograph dropped out of some larger package in handling the sacks. Since December 19, nearly 100,000 letters under the first class mail classification, were run through the cancelling machine. The sale of stamps and the general business was the largest in the history of the office. An effective part of the mail rush was handled at the sub-station on Main street where Mrs. Mary Barber, clerk and her assistant, Miss Rose Welch, found little idle time during the rush. Postmaster Smith expressed his appreciation today for the excellent work of the men and the able assistance of Assistant Postmaster Daniel A. Sullivan.

Services for Mrs. Mary A. Burke were held from the late home, 215 Jackson street, this morning with a solemn requiem high mass in St. Joseph's church at nine o'clock. Rev. Charles M. Kelley was deacon; Rev. E. A. Mathieu, sub-deacon and Rev. Henry E Quinn celebrant. Mrs. E. R. Portelance presided at the organ and solos were rendered by Mrs. Henry Mathieu and Arthur Roy, who were also heard in effectively rendered duets. There was a large attendance and a generous display of floral tributes. The bearers were John J. Sullivan, Daniel P. McCarthy, Henry Lavigne, George Timmins and Henry Boucher of this city and James Casey of Norwich. Burial was in the family plot at St. Joseph's cemetery where a committal service was read by Rev. Father Kelley. Arrangements were in charge of Killourey Brothers.

Francesco Larussa died at the home of his daughter, Mrs. Josephine Salviggio of 420 Prospect street at 9:30 o'clock this morning. He had resided here for about seven years. He is survived by his wife and the daughter with whom he made his home, and one brother, Anthony Larussa of Italy, also several grandchildren.

Alfred P. Abbe of Windham Center, president-elect of the Exchange club, gave an interesting travelogue at the luncheon-meeting of the Willimantic Rotary club held in the Nathan Hale hotel this noon. Mr. Abbe reviewed a 13,000 motor trip undertaken by Kingsley Brown of Windham and himself last fall and which led to the west coast. The speaker was introduced by Secretary Gerard E. Loiselle. Guests were Rotarian Julian H. Norton of Bristol and H. P. Kingsbury of Northampton, Mass., who was with Louis A. Kingsbury. President Richard E. Dodge made announcements relative to the eastern Connecticut Rotary attendance contest the first 12 meetings in 1928. On the evening of January 10, the ladies will be guests at a regular Rotary meeting. Dancing and cards will follow.

Captain (Dr.) William P. S. Keatley of the local American Legion post, district examiner for the government of ex-service men in the matter of adjusted compensation or bonus, calls attention to the fact that the time for applying for the bonus expires January 1, 1928. Any veteran of the World War who had military or naval service with the United States between April 5, 1927 and November 12, 1918, is eligible to apply for the bonus.

Chief Thomas F. Grady observed, today, the 27th anniversary of his appointment to the police department. He was appointed supernumerary officer, December 27, 1900, and promoted as a regular on November 13, 1923. He became chief June 14, 1926, succeeding to the late police Chief Allan McArthur. Chief Grady is dean of the department while the next officer in point of years of service is Lieutenant Edward P. Leahy with a record of 20 years.

Engine company No. 1 responded to a still alarm this morning for a refuse fire in the rear of the Hurley-Grant building on Main street. Chemicals were used.

At a family reunion held over the holidays at the home of Mr. and Mrs. Joseph F. Simpson of Jordan road, Joseph F. Simpson Jr., of the U. S. S. Lexington, stationed at Quincy, Mass., was among those present. He has returned from California where he was stationed after spending about four years in China. Others present included Mr. and Mrs. Joseph F. Simpson, Sr., Mr. and Mrs. James N. Simpson, Joseph F. Simpson Jr., and Miss Elizabeth Simpson and John Simpson of Hartford.

Dinner guests of Mr. and Mrs. Charles B. Lamb Monday were, Mr. and Mrs. Chauncey Davis and Mr. and Mrs. Wright Gifford of Spring Hill, Mrs. Lovell Smith of New Rochelle, N. Y., Mr. and Mrs. A. H. Anderson and daughter, Miss Elizabeth Anderson of Windham, and Mr. and Mrs. A. Vantine Anderson and son Charles of this city.

Mr. and Mrs. Walter H. Hibberd and family are to remove their household effects Wednesday to Lexington, Mass.

Mr. and Mrs. Joseph Gayeske of Franklin entertained a party of 25 at dinner Christmas day in honor of the engagement of their daughter, Mathilda Frances to Marshal Earl Porter of South Windham.

Mrs. Edward J. Ottenheimer is visiting with her parents, Mr. and Mrs. Elmer Underhill in Summit, N. J.

H. E. Simonds returned today from a visit with his son and wife, Mr. and Mrs. Elmer Simonds of Hartford.

Holiday guests of Dr. and Mrs. William E. Hendry were, her mother, Mrs. Emma Dickson, Mr. and Mrs. J. G. Jenkins, their daughter Miss Julia Jenkins and son Dickson, all of Bristol.

Word has been received here of the marriage of Miss Florence Burgess Reade, formerly of this city to Edward Marcy Smith of Falls City, Ore., last month. They will reside in Portland, Ore.

Mr. and Mrs. Walter S. Barnes entertained over Christmas, Mr. and Mrs. Frank A. Barnes of Forestville and E. L. Pearce of Hartford.

Miss Merlyn E. Towne is spending the week with Mr. and Mrs. Raymond Gemholt of Stafford Springs.

The remains of Miss Evelyn W. Evans, who died at the Mansfield State Hospital and Training school Saturday night, have been removed to New Britain where burial took place. Local arrangements were in charge of Avery and VandZandt.

Mr. and Mrs. B. Ballon are entertaining Mr. and Mrs. Howard Kahn of Brooklyn, N. Y.

Earle Rose, 16, of South Coventry is a patient at St. Joseph's hospital suffering from pneumonia.

Mrs. L. A. Zechiel has as guest her niece, Miss Elsie Garrett of New York city.

Clarice Turner of Windsor is visiting this week with her grandparents, Mr. and Mrs. A. C. Everest.

R. J. Walker of Storrs underwent an operation for appendicitis at St. Joseph's hospital Monday night.

Mr. Ada I. Burlingham has returned from a visit with her cousin, Mrs. E. S. Wilcox of Putnam.

Mr. and Mrs. Joseph W. Bishop had as holiday guests their son-in-law and daughter, Mr. and Mrs. John T. Healy of Worcester, Mass.

JEWETT CITY

CAR AND THREE TRUCKS OF P. J. MALADY BURNED

(Special to The Bulletin)

JEWETT CITY, Dec. 27—About 12:45 o'clock today fire of undetermined origin caused damage of about $3,000 to a wooden structure and four machines in the borough. The building owned by Andrew and Alec McNicol, located in the rear of their factory the Textile Novelty company, was used chiefly as a garage by P. J. Malady, Jewett City truckman. At the time of the fire three of the best trucks of a fleet of six owned by Mr Malady were out on the road, but a small Mack truck, Indiana truck and a Maxwell truck were burned as well as a Studebaker big six touring car owned by Stephen Tenzer of Jewett City. A quantity of tools also was lost in the fire, which completely destroyed the building and the contents. No one was in the vicinity at the time and a mechanic who had been working on one of the trucks had gone to dinner. About 12:45 o'clock an explosion attracted the attention of mill workers, and the building was soon in flames. Several other explosions, resulting from the gasoline tanks of the machines followed. Firemen from the borough confined the fire to the burned structure.

TWO MOTORISTS ARE FINED FOR VIOLATING AUTO LAWS

(Special to The Bulletin)

JEWETT CITY, Dec. 27—Liderato Mastramattei, 28 Arnold street, Providence, was arrested by Officer Vegiard for reckless driving Monday. He drove the Essex sedan which ran into the Taftville Wet Wash truck and tipped it over. He was tried in Judge Barry's town court this morning, pleaded not guilty, but was found guilty and fined $25 and costs.

Edward Larkin of Voluntown parked his car on the sidewalk in front of Officer Vegiard's home Monday. When he was asked for his registration, the officer found he was using some other person's number plates. He appeared in the town court today and was fined $3 and costs.

Miss Regina Gutknecht, a student nurse at Backus hospital, spent Christmas at her home.

Dorcas Circle of The King's Daughters sent fifty-nine gifts for Christmas to the Children's Seaside sanitorium at Crescent beach. Fifty gay postcard picture books were sent to the Bureau of Child Welfare in Hartford, to be distributed in the homes where children are cared for by the state. The gifts were given by the members and a few friends of the circle and the books were made by the members, some of them being the work of school children and teachers. The Congregational Sunday school also donated story books to be sent to the sanitorium.

Mr. and Mrs. George Geer Jr., entertained on Christmas day Mrs. Lillian Frissell, Miss Clara Gerbits, Mr. and Mrs. Chauncey Geer, Mr. and Mrs. George Geer, Chester Geer and Mr. and Mrs. Charles Armstrong.

Mr. and Mrs. Charles Anderson had as Christmas guests Mr. and Mrs. Morris J. Anderson and Warren Andrews of Norwich, Nathan Ayer of Newport Training station, Mr. and Mrs. James Nuttall and Miss Clara Nuttall of Pomfret and Mr. and Mrs. Elmer Hall of Mystic.

Mrs. H. E. Paul and Miss Dorothy Paul have been holiday guests at Mr. and Mrs. A. H. Strickland's in Middletown.

Mr. and Mrs. J. H. Tracy were guests at the family Christmas gathering at the home of their son Dr. Norman Tracy in Boston.

NOANK

The members of the Sardine club held a Christmas tree festival Monday night at their room on East Main street. Evergreen and mistletoe decorated the room. Each member brought a 10-cent gift, also was told to bring along a friend. At 8 o'clock the Sardines' Trio, Billie Fitzgerald, tenor, Harry Johnson, bass, and Arthur DeBiasi baritone sang "We're All Jolly Good Fellows." At the piano was Willis Smith, of New York, while his mater, Murray played on the hand-saw, also sang. Ten little girls with red, white and blue, dresses, each carrying a small American flag did a flag drill that pleased the crowd of one hundred. Then Santa Claus in his oversize red suit and snowy whiskers appeared and anyone guessing who he was would receive a prize, a gentleman's silk umbrella. Guessing went on for ten minutes until Harry Sweet said it was Stretch Moran; he was right. Santa then gave out the presents and the fun began when all were opening them. Fruit and candy in a Christmas stocking was distributed. A guessing game was tried; the one who came the nearest to how many members the club had was Toney Passi, who guessed 47. The official list showed 50 members on the roll. Then the committee passed chicken and turkey sandwiches, cake, also pineapple punch brewed by Steward Merton Beebe.

Dave Davidson, of Philadelphia is in the village to see Mr. and Mrs. Duncan McDonald, his cousins, before leaving on a trip around the world, which will take ten months.

Leland MacGrath a smiling young man of 20 who has been in twenty states since starting on his roaming trips has been in Cuba, with its warm sun and shirt sleeve weather. Bicycles are as thick he says as flies on a cow's back. That was the sport young MacGrath liked so he won two races in champion style of 5 miles and 7 miles. They went wild over the young American, gave him $10 dollars and a bicycle. While spending three months in that country he saw an old friend, Dave Cramerson, running a pool room there. He used to attend Stonington high school. Old times were talked over. MacGrath is back in the fishing village telling his friends about Cuba. He will spend two weeks before taking a trip to California.

George Deveau forgot that when Christmas came on Sunday it is a holiday Monday. So in his working clothes all ready for his day's labor he went down to J. H. Webster's plumbing shop where he is a steam fitter. Sitting on the doorstep from 8 o'clock to 10:30 he waited two hours and a half until Edward Ellis came along and said "Don't you know it is Christmas?" Deveau said "Too much Christmas" going back home to change his clothes after admitting the joke was on him. He left to spend the day in New Haven.

Among those at the shipyard is Angus MacLeod who got badly hurt a week ago and is laid up in bed with a broken collar bone and two ribs. With George Cutten in the lead, the others being Frank Tracy, Sidney Butson, Kenneth MacNeil, Monday the delegation went to his home and gave him a box of cigars also a turkey. On this a note read "From brother workmen at the yard. Hope to see you out soon, to be with us again. Merry Christmas and happy New Year."

Two local young men were out in an auto for a ride to Essex recently. Eugene Grant with Driver Clifford Pheleps behind the wheel. The wind was blowing a gale along the Connecticut shore. They felt the auto going sideways and it blew Driver Pheleps from the wheel, but the quick grip of Grant saved his pal from going out. They never saw the wind blow so hard as to almost make the auto do the black bottom. His friends joke over the story, but it is the truth, for several people living near Essex said it happened to them when the wind blew hard.

Mrs. Etta Crowell is visiting Providence relatives for a few days.

Charles Wolverston of Troy, N. Y., is home on a week's visit.

Eugene Butson has left for two weeks' vacation with friends in New Jersey.

Frances Goodwin has returned to Philadelphia after a short visit with her aunt, Mrs. Lewis Main.

Capt. Henry Langworthy of the fishing schooner William Morse had to come back from the south on account of the boat springing a leak; and a fire from the engine burned seven bunks. The schooner had to be towed to a dock before it went down to Davy Jones' locker. After getting it refixed the good ship Morse got to New York, where the boat will be hauled out at a dry dock for repairs. Capt. Langworthy is home for a few days. He has told his friends about the fishing down in the southern waters and said he would like to spend another month there but came north on account of the hard luck with the boat.

Paul Bishop of Perth Amboy, N. J., is spending this week in Noank with relatives.

Raymond Sistare has gone to Newark, N. J., on a business trip.

Marvin Porter has returned to Staten Island after a brief visit in the village.

WESTERLY

ESCAPING GAS FROM MAIN AFFECTS FOUR AT MOORE PLANT

(Special to The Bulletin)

WESTERLY, R. I., Dec. 27.—A leak in the Beach street gas main of the South Coventry Public Service company in Westerly was the cause of four employes of the George C. Moore company plant near-by being overcome by fumes and between 300 and 300 employes being sent to their homes, at an early hour this morning. Those overcome were Harold Q. Moore, a vice president of the company; Miss Elizabeth Banker, stenographer; George R. Jackson, an assistant superintendent, and Tony Quattromanie, a sample room clerk. They were in the front offices of the mill.

When the plant for the manufacture of elastic webbing started work at 7 o'clock the pressure of gas was not detected but before 8 o'clock the odor was noticed, but nothing was thought of it, as the plant had no gas service. It was when the gas filled the front office and sample room and caused an employe to keel over that help was called for. Supt. Ernest H Saunders of the South County company and men responded with inhalators and worked on those overcome, who were taken to an adjoining building. Dr. John H. Ruisi was called to attend Mr. Moore who appeared to be the most seriously affected.

Workmen with pneumatic drills began a hasty attack on the asphalt surface of the highway to reach the gas main, from which it was thought the gas was escaping. When the pick of a workman struck stone and a spark resulted the escaping gas became ignited. A stream of water was directed on the flame from a mill fire hose laid through the mill yard driveway to the street. When the four-inch main was uncovered gas was found to be escaping from a crack in the main. General Manager William C. Clarke, of the South County company, was of the opinion that sewer pipe installation in the highway was the cause for the crack in the main and that gas had foun dits way into the mill buildings through the sewer, as there is no gas service pipe into the mill.

Vice President Thomas F. Moore said that it was thought best to send the workers employed in the part of the mill affected to their homes. It was his opinion that much of the gas found its way into the mill offices through the windows. First word of the trouble at the Beach street plant was to the effect that there had been a gas explosion and several had been injured. Many of the plant employes come from the northern section of the town and relatives and friends were greatly concerned, until the safety of the workers was learned. The section of Beach street near the mill has recently been resurfaced by the Westerly Highway department and the added pressure of heavy loads may have been a contributing cause for the break in the gas main. Other sections of the town have been affected where heavy loads have come over gas mains and many shade trees have been ruined by the gas escaping from cracks in the mains. Westerly Tree Warden Everett Barns at one time on Elm street caused an iron bar to be sunk in the street surface near his home and he was able to light gas which came out of a hole thus made.

BIG N. Y. BUS DISABLED—PASSENGERS TRANSFERRED

(Special to The Bulletin)

WESTERLY, Dec. 27.—Through passenger traffic on the bus lines of the New England Transportation company from Boston to New York continued heavy today when four filled busses made a Westerly stop. A large New England Pierce-Arrow bus sustained a loose or broken connecting rod, some three miles to the eastward of Westerly and was the last of the noontime busses. At the Westerly station of the New Haven road 12 of the 14 passengers were transferred to the west-bound New Yorkers, at 1:43 p. m. The first section of this express was held for five minutes for the bus passengers to transfer and complete their journey to New York by rail.

The Sunday school of the First Baptist church, John Stanton, superintendent, held its Christmas festival Tuesday evening. A program at 7 p. m. in the auditorium was followed by adjournment to the vestry where Santa Claus distributed gifts from a decorated tree. Ice cream and cake were served and candy and oranges were distributed to the children. Thursday evening the Christian Endeavor society will hold its Christmas observance. Friday night a joint Christmas party will be held by the members of the Friendly society and World Wide Guild.

Heavy steel girders were delivered Tuesday at the Railroad avenue site of the new brick two-story store and office building, to be erected on the property of Mrs. Elizabeth R. Chester where the Brucker storage garage was torn down. A rear brick wall topped over at this location several weeks ago.

Frank Hill, of Ashaway, left Monday night for New York.

The Margaret Edward Anderson hospital opened Sunday its new annex at the Tristam Babcock homestead at Avondale on the east bank of the Pawcatuck river.

Mrs. Elizabeth C. McCormick, 32, wife of Jomn McCormick, of the Boom Bridge road, whose death occurred at the Westerly hospital Sunday morning, was a native of Montreal Canada. She was the daughter of Mr. and Mrs. Abernati Henderson and lived for a number of years in Vermont before coming to Westerly a short time ago. Besides her husband, she is survived by six children, Catherine, aged 13 years, Robert 9, Pauline 6, Mildred 4, Ralph 3, and Raymond 18 months.

John DeFanti of the Vara store, Westerly, whose home is in Bradford, R. I., a patient under treatment at Westerly hospital for arthritis. Tuesday his conditions was reported as more comfortable.

Mrs. Emma S. Critcherson, who was under observation the past week at Westerly hospital, has been discharged from the hospital.

Mr. and Mrs. Edwin K. Parker, of Pawcatuck, left Westerly Tuesday night on the Everglades express on the New Haven road for St. Petersburg, Fla., where they will pass the winter months.

Mr. and Mrs. Albert E. Barber returned to Westerly Monday evening after a Christmas visit with their daughter and family in Attleboro, Mass.

Miss Hallie M. Hood, drawing teacher in Westerly public schools, left Tuesday afternoon for Providence.

Stanton Burdick returned to his home in New York on Monday night after being the Christmas guest of his aprents, Mr. and Mrs. L. K. Burdick, in Pawcatuck.

Mr. and Mrs. Herbert Dawley have returned to Norwich after visiting Westerly relatives.

Mrs. Al Tucker and daughter, of New Haven, are guests of Mrs. Tucker's aprents, Mr. and Mrs. Perry Clark, in Pawcatuck.

Mr. and Mrs. Forrest Morgan and Mrs. William Morgan and children, Shirley and William, have returned to Warwick Neck, after visiting Councilman and Mrs. Isaac G. Smith.

Attorney Louis W. Arnold returned to his home in New York Monday night after being the Christmas guest of his mother, Mrs. Mary E. Arnold.

Miss Hilda K. Young returned Monday night to her duties in Hartford after a Christmas vacation visit at her home on the Shore road.

Miss Mary Fallon returned to Hartford on Monday night after visiting over Christmas at her home in Pawcatuck.

Westerly Town Solicitor Ferguson has returned home fro ma holiday vacation visit with relatives and friends in New York.

Thomas Garrity, of Stonington, was in Westerly Tuesday on his way to Providence.

Edward Mahoney, of New York, has been a Christmas guest of Westerly relatives.

Loren G. McLaren, of Westerly, motored to Norwich Monday.

Robert M. Carr returned Tuesday from New York.

Howard Broadstreet returned to Providence Tuesday following several days' visit with Westerly friends.

D. W. Clark, of West Haven, left town Tuesday afternoon for Providence.

THE SCHOOL OF NURSING
— OF THE —
Wm. W. Backus Hospital
is accepting applications for the February class. The course of instruction covers a period of three years, which includes a seven months affiliation with the Yale School of Nursing and the New Haven Visiting Nurse Association. For prospectus of the school giving requirements for admission, curriculum and opportunities offered, address:
DIRECTRESS OF NURSES
Wm. W Backus Hospital
Norwich, Conn.

Whitefoot Has A Neighbor.

Good neighbors are a lasting joy;
Poor neighbors constantly annoy.
—Whitefoot the Wood Mouse.

Whitefoot isn't one who cares much about his neighbors. I mean by that he isn't one who has much to do with his neighbors. He would do very nicely if he had no neighbors at all. He wouldn't be lonesome. It wouldn't have troubled him at all to find that in this new home over there in the little house in the apple tree on the edge of the Old Orchard he had no near neighbors. No, sir, it wouldn't have troubled him at all. Still, it was rather nice when he discovered that he had a neighbor and knew who that neighbor was.

Whitefoot prefers to be out at night. He is always more timid in the daytime. Perhaps there are no more enemies looking for him in the daytime than at night, but he feels that it is easier to hide when there are Black Shadows around everywhere. So though he does come out in the daytime occasionally, especially on dull, dark days, he is much more often out at night. You will remember that when Black Pussy caught him it was in the daytime.

But when Whitefoot found that Spooky the Screech Ow spent much of his time in that part of the Old Orchard, even sometimes sitting right on Whitefoot's own house, he changed his habits somewhat. Yes, sir, he did so. He came out more often in the daytime and less often in the night. He felt it quite safe in the daytime because of that old stone wall. That was a perfectly lovely place for such a little fellow as Whitefoot the Wood Mouse. Why, there were ever and ever so many places down underneath that old wall where no one could possibly reach him, unless it were Shadow the Weasel. So when he was on the old stone wall Whitefoot fell quite safe.

He was out there early one morning sitting up on top of one of the stones in the old wall eating his breakfast when suddenly, without any warning at all, a head popped up from between two stones only a short way from him. "Well, well," said a sharp voice, "see who's here! I suppose you are one of the cousins of Danny Meadow Mouse."

Whitefoot nodded. "Yes," said he, speaking rather timidly. "I am his cousin, Whitefoot the Wood Mouse. I suppose you are a cousin of Chatterer the Red Squirrel. You must be Striped Chipmunk."

"I am," said he. "I am both."

"Both what?" asked Whitefoot, looking a little puzzled.

"Striped Chipmunk and cousin to Chatterer the Red Squirrel. I'm not proud of the relationship," sputtered Striped Chipmunk. "I don't like Chatterer and I don't care who knows it. What are you doing here?"

"I am living in that little house up in the tree. I hope you don't mind," replied Whitefoot.

"Not at all, not at all," replied Striped Chipmunk. "I don't care about trees myself. No, sir, I don't care about climbing up in trees."

"Do you live near here?" inquired Whitefoot politely.

"Right down below," replied Striped Chipmunk. "So you see we are neighbors."

"But why haven't I seen you before?" exclaimed Whitefoot.

"I've been asleep," replied Striped Chipmunk, yawning. "I haven't poked my head outside for a month. Now if you'll excuse me I think I'll go back to bed. I hope I'll see you again."

"But won't I see you every day?" inquired Whitefoot.

"Not if I know it," replied Striped Chipmunk. "It may be two or three days, it may be a week or it may be a month before you see me again."

"But where are you going?" cried Whitefoot.

"To sleep," replied Striped Chipmunk, once more yawning. "All I ever wake up for at this time of year is to get something to eat. Goodby." Striped Chipmunk disappeared.

(Copyright, 1927, by T. W. Burgess)

The next story: "Jimmy Skunk Comes Along."

Experiments in London have led to the development of a new paving material made of synthetic rubber that is believed to eliminate vibration, prevent skidding, and stand hard wear.

NEW WAY TO STOP FITS

Wonderful results are reported by Epilepsy Colonies using a new remedy that stops the most stubborn cases of Epileptic fits or spasms and is not habit forming. Any reader who sends name to Phenoleptol Co., (Dept. B 722), Box 71, St. Johns Place Station, Brooklyn, N. Y., will receive a free booklet explaining this new guaranteed treatment. Write them today. dec13 1t

CAPITOL THEATRE
WILLIMANTIC
RESERVE YOUR SEATS NOW FOR OUR BIG
NEW YEAR'S MIDNIGHT FROLIC
Special Picture Program Starting Sunday Evening at 11 P. M.
After Our Regular Performance
— AT MIDNIGHT —
CHIC CHIC MUSICAL REVUE—20—Entertainers—20
All seats reserved—Balcony 50c, Orchestra 75c. Phone 1564
Come and Start 1928 With a Big Laugh!

How to Save Coal: No. 1

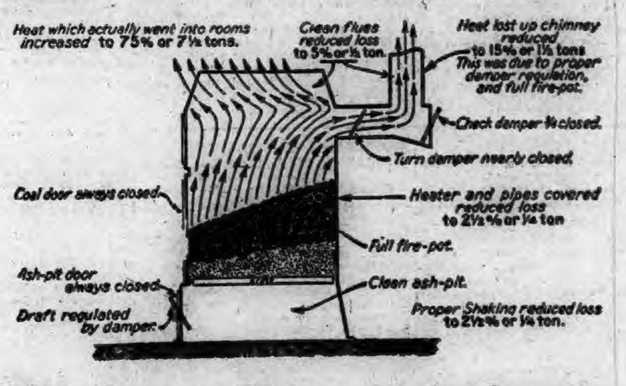

The Proper Firing of Anthracite

1. The coal and ash-pit doors should be kept shut. The draft should be regulated by a damper in the ash-pit door, and a turn-damper in the pipe.
2. Flues should be kept clean
3. The turn-damper should be partly or wholly closed when possible. There should also be a check damper, kept ¾ closed.
4. The heater and pipes should be covered.
5. The fire-pot should be kept full to the level of the fire-door. Keep a layer of ashes on the grate.
6. The ash-pit should be kept clean. Remove ashes daily. A little water in the bottom of the ash-pit will prevent dust.
7. Stop shaking the fire before unconsumed, live coals fall into the ash-pit.
8. Study your own plant. Consult us about the proper size of coal for your particular heater.

THE EDWARD · CHAPPELL · CO.
ESTABLISHED 1857
NORWICH, CONN. Telephone 24

WHAT WE SELL

COAL —Wholesale and retail. In stock—all sizes anthracite coal in hard and medium burning. Genuine Blacksmith Coal.
Pennsylvania and New River Bituminous Coal. Wholesale shipments on any of the above.

LUMBER —Wholesale and retail. A complete line of lumber and building materials.
Framing, Boarding, Shingles and Siding. Oak, Maple, Yellow Pine and Spruce Flooring. Windows, Doors, and House Trim. Brick, Lime, Cement and Masons Supplies. Nails, Upson Board, Celotex, Roofing Paper.

DANIELSON

ROBILLARD PLEADS GUILTY TO THEFT OF RINGS

(Special to The Bulletin)

DANIELSON, Dec. 27.—Adelard Robillard, a woodchopper, pleaded guilty at a session of the town court held this afternoon to a charge that he stole two rings of a total value of $139, from Louis Lahaie, another woodchopper, and was held for trial at the superior court by Judge W. Fenner Woodward. In default of $500 bonds, Robillard was committed to the county jail at Brooklyn to await trial.

Robillard also was charged with breaking and entering in connection with his going to the shack where he got the rings in the woodlot where he and Lahaie have been working, in an isolated section of the town. He pleaded not guilty to this charge, however, and it was not pressed against him. The rings in question, one with a diamond setting, the other with a ruby setting, have been recovered by the state police.

The only excuse Robillard had to offer for his lapse from honesty was that he had been drinking at the time he committed the theft and was a bit irresponsible for his acts.

The body of Henry Lambert, 23, who died at Denver the past week is en route to Danielson, and is expected to arrive here Thursday. The young man succumbed after a long illness. He is a son of Mrs. Anna Kay, resident in the Quebec section of the West Side, and was serving an enlistment in the regular army when he became ill.

At last evening's Christmas program at the Nazarene church the exercises opened with a march by the children, followed by the singing of Christmastide by the choir. A recitation, Merry Christmas, by Veronica Kamada, was followed by prayer by the pastor, Rev. E. A. Gallup.

Other numbers on the program were: Recitation, Christmas Morning, Mary Doloff; recitation, The Jolly Winter Time, Stella Kogat; recitation, In Trouble, Mary Reynolds; recitation, No Christmas, Florence Gallup; recitation, Jackie Horner, Wendell Gallup; recitation, A Speech, Phyllis Reynolds; piano duet, Esther Ware and Marion Gallup; recitation, Glad Christmas Story, Meribah Miner; recitation, Star of Bethlehem, Harold Stein; recitation, Walter Reynolds; exercises, by nine girls; song, Nazarene choir; recitation, The Star, Dorothy Rainville; recitation, A Lesson in Arithmetic, Louis Jessup; solo, Jesus' Birthday, Mary Doloff; recitation, Eliza Stein; recitation, Marion Arnold; duet, Celia and Marion Gallup; recitation, Bethlehem, Albena Kamada; recitation, Long Ago On Christmas Day, Virginia Blean; recitation, Message of the Christ Child, Eva Harney; recitation, A Lesson From the Old Folks, Ida Arnold; recitation, Six Christmas Candles, Evangeline Rainville; recitation, Howard Arnold; recitation, A Good Night Wish, William Richardson.

George Blaney, of Villanova college, Villanova, Pa., has been the guest of Miss Diana Bernier, of Reynolds street.

Selectman Napoleon P. Gingras, who was so unfortunate as to have his stock destroyed and store building badly damaged in a fire at Dayville during Christmas week, has re-established himself in a new location in that community. It was stated today that Mr. Gingras has not decided as yet whether he will reconstruct the damaged building.

It is already indicated that reports covering a year's business that will be compiled on Saturday of this week will show material increases in the resources of Danielson's three banks during 1927. The growth has been very rapid since 1913, and has now reached proportions, as to total assets, that would have seemed impossible a decade ago.

There is no wish that heavy snow may come connected with making mention of the fact that state highway forces in this section are well equipped to clear trunk line highways in the event of bad storms. Only once this season have the plows been out in this territory, to clear away sleet that came in early December, but they are ready for work on short notice.

One hears it frequently stated that Rhode Island State officers have been ordered to deal as severely as may be possible with drivers of Connecticut cars that may be found running in the neighboring state without a full complement of lights, as a reprisal for recent efforts to enforce the automobile lighting law in this state against Rhode Island drivers, but it is said on good authority that officials of the neighboring state have no such intention. They are to operate merely in the routine manner.

The Goodyear Tire and Rubber company of Akron, O., and with one of its subsidiaries in this town, will open with the coming of the new year an English plant, located at Wolverhampton. The plant has been under construction for six months and just has been completed. It is to manufacture tires and tubes, and 60 expert tire builders from the Akron plants have gone to England to introduce the latest American methods in tire building. The plant will turn out 2,000 tires and 2,000 tubes daily. The local plant of the company manufactures fabric exclusively.

Excavators have been at work making ready for the foundations for the new planing mill and stockhouse to be erected for LaBelle and Page on Railroad street. Work on the project is to continue as weather permits during the winter season and the hope is to have it closed in within a few weeks.

Mrs. Ida Newell and son, Louis, of Marblehead, Mass., have been visitors with Mrs. George Stone, of Academy street.

Donald Stone returned to Hartford after spending the Christmas season with his family here.

L. E. Kennedy was at Jewett City today in connection with the making of funeral arrangements for Mary Hebert, 79, formerly a resident of Plainfield.

Fred J. Miner, of Norwich, spent the holiday here with Mr. and Mrs. George H. Miner.

Lewellyn Richardson, of the Eastern Nazarene college at Wollaston, Mass., has been a visitor here with his brother, George Richardson, and spoke at the Nazarene church Sunday evening.

There is a steady gain in the thickness of ice, with uninterrupted freezing weather, day and night, for nearly a week, forecasting an early harvesting of the season's crop for Danielson.

William McDermott, at his home here for a few days, was in Quebec city when fire destroyed an orphanage where more than 30 children lost their lives, and saw much of the heart-rending scenes incident to the disaster.

Rev. and Mrs. William C. Pittman, of Hartford, and members of their family, Deacon Samuel F. W. Lacy and members of his family, of Norwich, and Mrs. and Mrs. William Hickman of Hartford, were guests here Monday of Deacon and Mrs. Ransom Liner, of North Main street, at a Christmas gathering. There was an illuminated tree, an exchange of gifts and the bountiful dinner that is an associated feature of such observances.

When the monthly Family Church

PUTNAM

WOODSTOCK SOCIETY REELECTS OFFICERS FOR COMING YEAR

(Special to The Bulletin)

PUTNAM, Dec. 27—At the annual meeting Monday evening of the Woodstock Agricultural society all of the officers of last year were reelected to serve for the coming year. In the ladies' department the following were chosen: President, Mrs. Wendell Witter of Putnam; vice presidents, Mrs. George M. Sampson, Mrs. Carl Eke, Mrs. Alice Johnson of Woodstock; recording secretary, Mrs. John May, Woodstock; corresponding sceretary, Mrs. Louise Child of Woodstock; directors, Mrs. A. D. Briggs of Pomfret; Mrs. S. Nikoloff of Putnam, Mrs. Harris Sanger of Woodstock, Miss Rilla Child of Woodstock, Mrs. Harmon French of Woodstock, Mrs. Harmon French ofdulR(a stock, Mrs. A. Maitland of Thompson, Miss Leslie Sumner of Woodstock, Mrs. Ewart Healey of North Woodstock, Miss Helen Perley of Woodstock, Mrs. John Wetherbee of Pomfret, Miss Rosamond Danielson of Putnam and Mrs. Will Child of Woodstock.

The Putnam grange held their Christmas party last night at their rooms on Pomfret street. The affair was arranged by the grange for the members of the order and their families. There was a Christmas tree, with a present on it for each person attending, and after the distribution of the gifts, refreshment were served and a social time and dancing followed. The festival was in keeping with all of the social affairs of the grange.

In the report of automobile accidents throughout the state during the month of November, Putnam is credited with the smallest number of accidents during that time, there being but four.

Rev. Richard B. Hatch of Brooklyn, Conn., who has been acting as minister in charge at St. Philips Episcopal church in this city for the past two years closed his pastorate with the children's service on Sunday evening. With Mrs. Hatch, he will leave today to spend the winter in the south, stopping first at Washington, D. C., for a short visit and from there will go to Florida where he expects to spend the greater part of the winter at St. Petersburg.

The new rector at St. Philip's church is expected here some time during the latter part of January.

Mrs. Ida G. Kennedy, formerly of Putnam, who has been in ill health for some time has been visiting relatives in Pawtucket for a number of weeks. Her many friends in the city will be pleased to know that she is much improved in health and has returned to her home at New Rochelle, N. Y.

The Putnam lodge of Elks will have their usual New Year's party which will be held in the lodge and banquet rooms. The committee in charge consisting of James E. Murray, Keyren H. Cotter, Henry A. Wheelock, Louis Girard, Allen Mosick, E. M. Bartholomew, William Wheatley and A. J. Dery have completed their arrangements. A supper will be served the Elks at 9:30 o'clock and will be followed by an entertainment for which some of the best possible vaudeville talent has been procured.

Extensive plans are being made by the local branch of the Y. M. C. A. for the annual ice carnival which is to be held on Perry's pond on January 6 and 7. Secretary L. Edwin Hill will receive entries for the events up to and including December 28, for all classes in the carnival. It is hoped to make the affair even more interesting than the one of last year.

Now that Christmas is over, the children who wished for sleds and skis find themselves very much out of luck but the ones receiving skates, bicycles, wagons, and skooters are having the times of their young lives. The ice is perfect for skating and the skating ponds around the city are crowded both in the day time and in the evenings. The ice companies of the city are now using the early ice crop of this winter.

Mrs. Annie S. Rafferty entertained relatives from Hartford over the Christmas holiday and week end.

Miss Edith Gilson, a teacher in the schools at East Orange, N. J., is spending her vacation with her mother, Mrs. Clement Gilson of the Sawyer district.

Mrs. Floyd Manson and daughter Shirley were the Christmas guests of Mrs. William Manson of Walnut street.

Mr. and Mrs. Richard West of Lowell, Mass., were the guests for Christmas of Mr. West's parents, Mr. and Mrs. George W. Baker of Fremont street.

Mr. and Mrs. John F. Craig of Center street spent Christmas with Mrs. Craig's parents in Boston.

Mrs. Marjorie Tuttle and son Henry spent the week end and holiday with relatives at Holliston, Mass.

Mr. and Mrs. Earl Woodcock and two children of Rochdale, Mass., have been recent guests of Mr. and Mrs. Ernest Bousquet.

Mrs. George M. Fine and two children of New York city have been spending the holiday with Mrs. Fine's parents, Dr. and Mrs. E. L. Simpson on Fremont street.

Miss Gladys Shalor of Grove street is the guest of her parents, Mr. and Mrs. Edward LeMire at Worcester, Mass.

Capt. Ivy Martin and Lieut. White of the Salvation Army spent Christmas at their homes in Boston.

Funeral services for Mrs. Georgiana Smith, wife of Charles Smith, who died at her home on South Main street last Saturday evening, were held Tuesday afternoon from her late home, conducted by the Rev. Henry E. Hodge, pastor of the Baptist church. Burial was in the Grove street cemetery.

Mrs. Smith's death came after a long illness with heart trouble. She seemed to be improving during the few days preceding her death, which came very suddenly.

She was born in Putnam 52 years ago, the daughter of Mr. and Mrs. Nelson King. All of her life has been spent here, with the exception of a short time in Providence. She was a member of the First Baptist church and greatly interested in its work.

She is survived by her husband, Charles Smith, and by two daughters, Florence, the wife of Arthur Plough, of Putnam, and Helen. She also leaves two brothers, Allie S. King, of Putnam, and Arthur King, of Boston, and a sister, Mrs. Aline Hogan, of Edmonds, Washington.

night is held at the Westfield Congregational curch Tursday, it will be te opening night of the Pastor's library, and those who attend will receive the suggestion to visit the Jacobs Memorial library at the church and inspect the books.

Christmas cards received here from Danielson people who are spending the winter in Florida tell of the unusually cold weather recently experienced in that state, even as far south as Miami.

The rush to get 1928 registration markers for automobiles is on in Danielson by those who have delayed until now, and daily pilgrimages to Hartford or New London are the rule.

Miss Margaret Sullivan is to spend the New Year holiday period with friends in Hartford.

An abundance of calendars is coming to Danielson people in these closing days of the year, the gift of local manufacturing and business concerns and banking institutions.

Attorney and Mrs. A. G. Bill returned this evening from New Rochelle, N. Y., where they spent the Christmas holidays with Mr. and Mrs. William Mullalley.

It has been remarked recently that a tremendous amount of freight is being moved through Danielson over the local branch of the N. Y., N. H. & H. railroad, some of the trains counting in excess of 90 cars.

Ice fishermen were reported as out today trying for catches of pickerel on small lakes and ponds in this territory. This is about the first ice fishing of the season. It is again broadcasted that no ice fishing will be permitted this season on Moosup pond.

William Johnson, test man at the local central telephone office, returned here today after a visit at his home in New York.

The annual Old English Tea party will be a feature of the observance of New Year's in Goodyear, where this pretty event has been carried out for more than a decade.

The mill of Davis and Brown at East Killingly is among those closed until after the first of the year.

MYSTIC

Mr. and Mrs. George Startz and two children, Mr. and Mrs. Charles Startz and two children of Mystic attended the family gathering of the two Mrs. Startz' parents, Mr. and Mrs. Alonzo Shafer, in Ledyard, Sunday. A fine Christmas dinner was served. Santa Claus, impersonated by Edward Helmel was acclaimed by the children. Others present were Mr. and Mrs. Carl Shafer, Arthur Crouch and four children, Harry and Rosella Shafer, of Ledyard, Mr. and Mrs. Frank Shafer and three children, Mr. and Mrs. Harold Shafer and child, Mr. and Mrs. Herbert Shafer, Nathan Whipple of Burnetts Corners and Timothy Crouch, of Sherville.

Mr. and Mrs. Albert George Jr., of Little Rock, Ark., are visiting the former's parents, Mr. and Mrs. Albert George, on Library street.

Funeral services for Charles Henry Sweet were held at his home on Irving street Monday afternoon at 2 o'clock. Rev. Louis J. Shepler pastor of the Union Baptist church conducted the services. The attendance of relatives, friends, members of the Odd Fellows, Masons and Eastern Star and shopmates was very large. The floral emblems were beautiful. The Masonic ritual was carried out at Elm Grove cemetery. The bearers were Masons, George H. Griswold, Charles W. Gildersleeve, Lawrence J. Gremley, Seymour A. Stoddard, Jesse B. Stinson, and Charles C. Dodd.

Miss Lavinia Brighham spent Christmas day with Miss Genevia Ricker.

Mr. and Mrs. Robert Purdy, of Whitman, Mass., spent the week end and holiday with Mr. and Mrs. George Tift. Mr. Purdy returned Monday, Mrs. Purdy remaining for a visit.

Mr. and Mrs. Michael McGrath entertained a family gathering on the holiday.

Dr. and Mrs. John W. Pearson, of Hartford visited relatives here Sunday.

Charles E. Reynolds was home for the holiday.

Misses Geneva and Edith Rathbun, M. Josephine Dickinson of Mystic and Mrs. Moses Wilcox of Quiambaug spent Monday with Judge and Mrs. Herbert Rathbun, in Westerly.

Jerry Holmes Jr., of Bridgeport spent the wee kend and holidays with his grandmother, Mrs. W. K. Holmes.

Herbert Davis of New York was at his home here for the holidays.

Mr. and Mrs. Frank B. Buckley had a gathering of relatives for dinner Monday evening.

Capt. and Mrs. Jesse Wilcox and Joseph W. Noble spent Monday with Mr. and Mrs. Eugene Wilcox.

Mr. and Mrs. Leslie Chesebro spent Christmas day with Mr. and Mrs. Joseph Chesebro.

Frank Wheeler and family of Hartford were week end guests of local relatives.

Carl Cutler of New York has spent a few days with his family.

Mr. and Mrs. John Lewis, of Bayonne, N. J., visited relatives in New London and J. W. Noble in Mystic.

Cards have been received from Mr. and Mrs. Henry Sinclair, who have arrived at Eustis, Fla.

Raymond Smith has a beautiful Christmas tree lighted each evening since Saturday.

Mr. and Mrs. Edward Flynn and John Flynn, of Waterbury were guests of Mr. and Mrs. Peter Flynn over the holidays.

STONINGTON

Mr. and Mrs. J. Edward Fairbrothr of New York are guests of Judge and Mrs. L. D. Fairbrother.

Mr. and Mrs. John MacDowell, of Hartford are guests of Mr. and Mrs. S. MacDowell.

Dr. C. M. Williams and family have opened their summer home here for the holidays.

Miss Annie Kelley, of Lansdowne, Pa., is the guest of Miss Nellie Fitzpatrick.

H. B. Barnes and family of New York are spending the holidays at their Stonington summer home.

Margaret Anderson of Willimantic State Normal school is spending the week here at her home.

Mr. and Mrs. Joseph Squaduto are entertaining Miss Nicholette Squaduto, of New Britain.

Theodore Kuznaik, of Connecticut Agricultural college is spending the week here.

Margaret Monja of Connecticut college is at her home for the vacation.

Mr. and Mrs. David Reid and daughter are spending the week with relatives in Astoria, L. I.

Alvida Lewis of Willimantic is spending a vacation here at her home.

Wilhelmina Stanton, of New York is the guest of relatives here.

James La Gura of New Haven spent the holidays at his home.

Misses Lucy and Katherine Mason of New York are visiting here with relatives.

Mrs. Walter W. Hammond is spending a lengthy vacation with relatives at Newport, R. I.

Thomas Anderson of Boston is the guest of his parents.

Joseph Marshall is the guest of his son William Marshall in New York, for a week.

Mrs. George Stanton and Mr. and Mrs. Warren C. Perkins are spending a few days with Mr. and Mrs. Arthur Zeller of Saylesville, R. I.

Mrs. Eugene Atwood has returned from a vacation spent in New York.

Mrs. Arthur McCoomb and daughter Pamela are visiting borough relatives.

Miss Helen Chamberlain of New York is spending the week with relatives here.

COLUMBIA

Rev. and Mrs. Duane Waln motored to Niantic Thursday and spent the day with Rev. and Mrs. Yvo Waln. They were accompanied by Miss Ida Waln, who will stay in Niantic for the holidays, returning to Columbia after New Year's.

Mrs. Parkhurst, who stayed with Mrs. Little has recovered from the effects of a recent fall, and is able to be out.

The Community tree exercises, under the auspices of the grange and Sunday school was held at the town hall Wednesday evening, the hall being well filled. The program consisted of recitations. Music and exercises by the children. A large tree delighted the children, holding presents for the younger ones and oranges and candy for all.

Members of the Christian Endeavor society went about the Green Saturday evening, singing carols to some of the shut-ins.

At the Sunday morning service at the Congregational church, Rev. Duane Waln preached on "What does Christmas mean to you?" Mrs. Edith Isham sang "Nazareth." At the Sunday school session there were special exercises by the three younger classes, under the direction of their teachers.

PLAINFIELD

When Plainfield grange held its last regular meeting, the master, Harold Hopkins, presided. After a business session, a program of instrumental music and vocal solos by Mrs. Victor Davidson were enjoyed. A Christmas tree, on which Santa Claus found a gift for each, was a feature of the evening. Christmas candy and popcorn balls were passed.

Miss Molly Baxter, of New York, was a recent visitor at the home of her parents.

Mr. and Mrs. Frank Nydren expect to leave for Florida shortly.

Vincent and Thomas Foy, of St. Anselus college, Manchester, N. H., are home for the holidays with their parents.

Fred Jeffers, clerk at Lawton Inn, was in Rice City the other day, returning from Providence. When the road being covered with ice, his machine skidded, turning around twice striking a fence. Mr. Jeffers was not injured. The steering wheel and front wheel of his car were damaged.

Christmas party was held at the home of Miss Sophona Holmes one night recently. Refreshments were served. There was a Chirstmas tree, Gordon Holmes impersonating Santa Claus. Others present were Misses Mary Driscoll, Margaret Gartin, Celia Overman, Mary Smith, Constance Smith, Sivilla, Betty and Lottie Holmes, Mrs. Holmes and Arthur Holmes.

STAFFORD SPRINGS

Francis Greaves of Stafford was before the borough court Tuesday morning charged with driving an automobile with only one headlight. He was fined by Judge W. H. Heald $1.00 and costs of 11.07.

Misses Cecilia and Josephine Braun of Hartford spent the holidays at the home of Mr. and Mrs. Joseph Braun.

Miss Helen Brick spent Christmas day at the home of her parents, Mr. and Mrs. Francis S. Brick.

Miss Ruth Mullins is visiting Boston friends.

Mrs. M. Casey of Norwich visited friends in town Monday.

Miss Meredith Sheppard of Worcester, spent the holidays with her parents Mr. and Mrs. James Sheppard.

Mr. and Mrs. John D. Lee and son John Jr., spent Christmas day with Norwich relatives.

Miss Florence Towne was at the home of her parents, Mr. and Mrs. George Towne.

Miss Marion Moran of Hartford spent the week end at the home of her parents, Mr. and Mrs. Thomas Moran.

Edward Hotkowski of Boston university is at the home of his parents on High street.

William Schreier of St. Thomas' seminary, Hartford, is at his home on Keefe's Plains.

Joseph Quinn of Springfield spent the week end at his home on Quinn's Heights.

Mr. and Mrs. Arthur Taylor of Springfield were holiday guests of Mr. and Mrs. P. Taylor.

William Taylor of California is visiting at the home of his parents, Mr. and Mrs. Philas Taylor.

Edmund Schreier of Washington, D. C., spent the Christmas holidays at his home on Keefe's plains.

Mr. and Mrs. William Reister of Springfield, were Christmas day guests of relatives in town.

James Tobin of New Haven visited at the home of Mrs. Elizabeth Comins Sunday and Monday.

Miss Ivy G. Eaton of Springfield has been spending a few days with borough relatives.

Mr. and Mrs. Alwyn Rees of Portland, Me., spent the holidays with relatives.

Miss Josephine Frasier of Springfield is visiting Mrs. Clara Armstrong.

NORTH LYME

Mrs. Fannie Lee, of East Haddam, who spent several days last week with her sister, Mrs. Anna Maynard who has been ill, has returned home.

The Busy Bees 4-H Clothing club held its meeting with Mrs. N. E. Strong last Wednesday afternoon. Mr. Whaples, county club agent called on the club, giving the members help about making out reports, etc., and taught them some new games.

Henry Maynard is spending his vacation at W. H. Maynards.

F. B. Ames and family started Saturday for their new home in Maryland.

More than 1,000 automobiles crashed into trains last year.

"At the Corner—"Church and Main"

Appreciation

We take this opportunity to extend the Season's Greetings and to thank all of our friends and customers for their liberal patronage.

Business during the three weeks just past—the holiday business—has gone up into figures far and away beyond our highest expectations.

We appreciate this response to our efforts. We appreciate that you have favored us. We assure you that your confidence has not been misplaced.

Again we thank you—and wish you a Happy New Year.

The Church - Reed Company

Willimantic

"Good Clothes for Men"

The VICTORY SIX

The only car of its kind in the world. Entirely new engineering principles. Years ahead of its time.

On Display January 5th

A PRODUCT OF DODGE BROTHERS

THIS WEEK ONLY

A Reduction of 25% from Regular Prices on All Cloth Now Shown Here.

From January 1 to April 1 This Place of Business Will Be Closed.

The Wauregan Milk Bar and Salesroom

Wauregan, Conn.

THE PORTEOUS & MITCHELL CO.

Continued Today

OUR CLEARANCE SALE OF

Coats and Dresses

COATS IN FOUR PRICE GROUPS

GROUP 1—In this group are all of our regular $25.00 to $35.00 Coats—Dress and Sport models. Materials are Broadcloth, Suede, Novelty Checks, Mixtures and Plaids—all with Fur Collars and Cuffs, some with Fur down front, beautifully silk lined and interlined, all sizes—
Clearance price **$19.75**

GROUP 2—Stunning Coats that formerly sold up to $45.00. Beautifully tailored, of fine smooth materials, richly trimmed with Fur shawl collars and cuffs, in black, tan and the new fall shades—
Clearance price **$29.75**

GROUP 3—High grade Coats that originally sold at $65.00 and $69.50—finest materials and linings, rich Fur trimmings of Fox, Wolf, Caracul, Skunk and Australian Opossum—
Clearance price **$49.75**

GROUP 4—In this group are all our finer Coats that formerly sold up to $90.00, splendid materials and beautifully tailored—Clearance price **$59.75**

Children's Coats at these Clearance Prices: $15.00 Coats at $10.00—$12.00 Coats at $8.00—$8.00 Coats at $6.00—
$7.50 Coats at **$5.00**

Fur Coats at Clearance Prices

Our entire stock of Women's and Misses' Fur Coats at Clearance prices. A splendid opportunity for substantial savings.

Women's and Misses' Dresses

All at Clearance Prices

Divided Into Three Price Groups

GROUP 1—Dresses that formerly sold up to $15.00—Materials are Flat Crepe, Georgette, Crepeback Satin and Printed Chiffon; one and two-piece models—Women's and Misses' sizes—
Clearance price **$7.50**

GROUP 2—Dresses that formerly sold up to $25.00—Materials are Crepe-back Satin, Georgette, Flat Crepe, Printed Satin, Velvet, Wool Twill, nonsag Jersey, Novelty Checks, etc.—all sizes, including extra large sizes—Clearance price **$12.50**

GROUP 3—Dresses that sold up to $35.00—high grade in every particular, Satin, Georgette, Crepe, stunning Metal Cloth and Velvet Combinations, regular and extra large sizes—Clearance price **$18.50**

HOLIDAY GOODS

All strictly Holiday Goods are now on sale at reduced prices. Everything on special tables and price-ticketed.

HOLIDAY JEWELRY

Our entire stock of Holiday Jewelry is now on sale at special prices for quick clearance.

HANDKERCHIEFS

Hundreds of Handkerchiefs—Men's, Women's and Children's—slightly mussed in the holiday rush, are now on sale at special prices.

BOOKS REDUCED

All Books, Games, Calendars, etc., are grouped at special prices for quick clearance.

After Christmas Hosiery Specials

WOMEN'S AND CHILDREN'S

Children's, 44c
Children's Novelty Hosiery, our entire stock that sold at 50c to 69c—all at 44c a pair.

Children's, 69c
Children's ribbed Wool and Silk and Wool Hosiery, former prices up to 85c a pair—all at 69c a pair.

Wool Socks, 95c
Children's Imported English Socks, all wool, former prices up to $1.25—at 95c a pair.

Women's, 39c
Women's "Gordon" Wool Hosiery, a sample line, regular value up to 75c—at 39c a pair.

Fleeced, 39c
Women's Fleecy-lined Hosiery, black only, regular and extra sizes—at 39c pair, value 50c.

Women's, 79c
Women's Novelty Sport Hosiery, a good assortment—Sale price 79c a pair, value $1.00

Women's, 79c
Women's Silk and Wool Hosiery, a good assortment of fall shades—at 79c a pair, value $1.00.

Women's, $1.29
Women's Silk and Wool Hosiery, some are Full-Fashioned—at $1.29 a pair from $1.48 and $1.59.

Women's, $1.69
Women's "No-Mend" Silk and Wool Hosiery, full-fashioned—at $1.69 a pair, from $1.95.

1790 1927

Norwich Bulletin and Courier

Entered at the Postoffice at Norwich, Conn., as second class matter
Telephone Calls:
Bulletin Business Office 480
Bulletin Editorial Rooms 35-3
Bulletin Job Room 35-3
Willimantic Office, 854 Main St. Telephone 1121-2

137 YEARS OLD

Printed every day in the year except Sunday
Subscription price 12c a week, 50c a month $6.00 a year

Norwich, Wednesday, Dec. 28, 1927

Members of The Associated Press
The Associated Press is exclusively entitled to the use for republication of all news despatches credited to it or not otherwise credited to this paper and also the local news published therein.
All rights of republication of special despatches herein are also reserved

Daily Average Circulation
WEEK ENDING DEC. 24, 1927:
13,440

CALLES' ACTION

It is good news which comes from Mexico City. The indications now point to the adjustment of those differences which have prevailed too long, and it is the cause for general satisfaction that evidences of such termination are discernible.

The rights of Americans have been at stake in Mexico ever since the adoption of its new oil laws, certain provisions of which were retroactive and amounted to confiscation of property. Under them Mexico sought to get greater control of its oil properties and overcome the laxity which it believed existed in the past, but in trying to put the government in charge it disregarded the fact that those who acquired rights by purchase prior to the date when the new laws went into effect could not rightfully be deprived of their holdings without proper compensation.

The determination to enforce the laws as they stood even though that meant the taking of legally obtained land and rights, led to much dickering over Mexico's intention. The fact that the law was retroactive created an uncertainty which could not be overlooked. When Mexico sought to force Americans to give up their property and take concessions for a limited period of years they balked and in that attitude they had the support of their government. Their contention was likewise upheld by the Mexican supreme court.

It is the right attitude on the part of President Calles to bow to decision of the supreme court of his country. He is now endeavoring through amendments to straighten out the situation created by an upjust law. It is unfortunate that it could not have been set in motion before and thereby prevented much of the feeling that has arisen in connection therewith. It is at least headed right now and even though the part played by the Mexican supreme court cannot be overlooked there can be no doubt but what the improved relationship evidenced since Ambassador Morrow was sent to Mexico has had its influence in getting action at this time. The Mexican legislature can do no less than its president.

THE CHANCE-TAKER TO BLAME

An effective illustration of the reason for grade crossing accidents is furnished by the fatality near Columbus, O., where four persons were killed because the driver of the car refused to heed the warnings and respond to safety measures the same as other drivers.

At this particular crossing, where the danger must have been obvious, two machines had halted because of the approach of a train. They had perhaps made a greater allowance for safety than some drivers would have but they have the satisfaction of being here today instead of having been run down by a locomotive.

A third car approaching that same crossing while the two cars waited threw safety to the winds. The driver refused to take his place in line and wait for the train to pass. He was not to be delayed. He drove past the waiting cars, got onto the tracks, discovered the locomotive about on him, figured that the only chance he had then was to try to outstrip the train by driving ahead of it down the track. That's what he attempted to do, at least, and the four persons in the car were killed. He invited death and got it.

There are those who maintain that just because such fatalities occur there should be heavy outlays incurred for the construction of overhead or underneath highways. Where there is much traffic the desirability of eliminating congestion by such construction adds its weight to safety, but it is perfectly evident that that Columbus accident should not have occurred. The driver was entirely to blame. It is imposing unwarranted burdens when heavy expenditures are urged because of the recklessness of certain drivers.

The demand that should be made is that all should use the same care at grade crossings that the drivers of the two halted cars did. That was not unreasonable. It left those cars intact and the occupants alive. The chance-taker, not the crossing, was the real menace at that grade crossing. It will have to be admitted that there are too many of them and their errors are not all disclosed at grade crossings. On the other hand the elimination of grade crossings isn't going to drive care into the heads of those willing to take desperate chances anywhere.

THE RIGHT ATTITUDE

In the filling of a political office importance attaches itself to the character and qualifications of the appointee, but it is also of value if it makes a good impression upon those who are to be governed by such an appointment.

This is brought to attention in connection with the recent naming of Henry L. Stimson as governor general of the Philippines. General recognition is given to the fitness of the selection. He is qualified through ability, temperament and experience and should make an excellent successor to General Wood, and it is to be expected that he will carry out the policies of the administration in quite as satisfactory a manner as he did his mission to Nicaragua.

But what must be looked upon as particularly pleasing, at this time at any rate, is the reception which it has received from leading Filipinos, those who may be said to speak for considerable numbers and in some instances those who represent the element which created so much opposition to General Wood's efforts.

When the resident commissioner of the Philippines in addressing the house of representatives says, "I may say that under present conditions the appointment * * * will inaugurate a new era of cooperation and harmony. * * * In my belief Governor Stimson will be accorded the most cordial cooperation so essential to the promotion of the best interests of both people," he indicates the right kind of a reception is going to be given to Governor General Stimson. If that is based upon the belief that the politicians in the Philippines are going to abandon their obstructive tactics and strive to cooperate it means even more. It is time the islands tried to get the best out of what this country is trying to do for them instead of handicapping themselves by striving for conditions which they are not justified in getting now.

It is to be hoped that the proclaimed attitude is not overstated and that cooperation will be furnished that will mark a decided and needed change at Manila.

SICKENING SENTIMENT

Now that Hickman is back in Los Angeles and preparations are underway for an early hearing for him, it is to be hoped that there will not be a lot of sickening sentimentality displayed in his behalf.

Strange as it may seem there will be those who will seek to make a hero out of him, who will rush to his support with all sorts of aid and encouragement, who will struggle to get a look at the young man and who will try to figure out what he ought to have done in order to escape detection in connection with his hideous crime. Not satisfied with that they will be found contributing all comforts and assistance in the efforts that are made to escape penalization.

Full and adequate legal defense will be provided for him so that all of his rights will be protected, but there should be no unwarranted delay in disposing of his case. In the confession he is alleged to have made there is no development which was not expected. More and more does it become apparent that a very bad criminal career has been checked, although it is grossly unfortunate that the legal restraint that was possible before was not effectively applied.

It is a strange reaction of the public mind that it should find so much interest in studying a crime of this kind and the perpetrator of it so thoroughly. But even more so is that reaction on the part of sentimentalists who seem to indicate by their attitude that his career and atrocious act are worthy of encouragement. Maudlin sympathy isn't deserved in this case, but who will say that its display in other instances hasn't been responsible for too much willingness to indulge in crime?

REED'S WILLINGNESS

It was months ago that the name of Senator James Reed of Missouri was mentioned in connection with the possibilities of nomination for the democratic candidate for the presidency. Not much has been said about it in the meantime, but now it appears that through his friends his hat has been thrown into the ring and he intends to try his luck.

Thus far without any organization back of him his candidacy has amounted to little more than a number of favorite sons. It is, nevertheless, claimed that he can command support far outside his own state.

The Reed candidacy creates less surprise than the announcement to the effect that he will not be, under any circumstances, a candidate to succeed himself as United States senator from Missouri. He could file his intentions for that office and be in a position to fall back on it in case the national democratic convention failed to pick him for other honors but apparently he is ready to get out of political life unless picked for higher honors. But even if nominated it seems highly probable that he would still have a chance to satisfy his ambitions, if such exist, to get out of public office.

With the Reed boom being pushed there is no claim that he can command anywhere near a majority of the delegates, to say nothing of the two thirds needed, but being in the field with a willingness to be considered puts him in a position for consideration in case the convention finds itself unable to agree upon anyone else. The possibility of being a compromise candidate is evidently making an appeal to his backers.

EDITORIAL NOTES

What plans are Mr. Levine making about flying down to Mexico City?

Christmas is over but there are plenty of Christmas seals to be had.

The man on the corner says: Keep up the Christmas spirit. Profit from its lesson.

Russia is referred to as the enigma. It may have been once but Canton has no doubts about it any more.

"Three feet of snow in Vermont." Everything disagreeable has been coming Vermont's way in liberal quantites.

With Firestone after rubber in Africa, Ford making plans for it in Brazil and Edison studying it in Florida, something ought to stretch.

When a coal conference means that the consumer is to be treated to an increase in prices he is very much interested. Otherwise he isn't apt to show much concern.

DINNER IN THE DINER

What luck! The dining car steward seated Sewell at the same table with the Pretty Girl! Of course, there were only a few empty seats in the diner, and Sewell had been right behind her as she entered from the chair car. Nevertheless, the steward might have spoiled it all. Sewell was grateful.

The pretty Girl had boarded the train several stations back, and had at once aroused Sewell's interest. So far, however, he had made little progress in getting acquainted. He had watched her covertly from behind a magazine which he pretended to read. She was smart looking. Her ankles were trim, her head was well poised, her clothes were quite modish. And above all else, she was pretty. He had walked past her slowly on his way to the smoking compartment, but she had not even glanced at him. And he had no other opportunity to make her acquaintance.

He waited impatiently for dinner time, knowing that often a dining car offers opportunities that a chair car denies. Then, when dinner was announced for the second time, she arose, went to the diner, and—he distinctly noted—she neglected to take her pocketbook. He would follow her, save her from an embarrassing situation and thus create the desired opening!

The Pretty Girl was enjoying her dinner and Sewell was enjoying his conjectures. Probably a school teacher, he was thinking, or a typist, going to the city for a holiday. Somehow she didn't look like the big city type.

"Pardon me, but could I have the sugar?" Her voice startled him.

"Why sure, miss," he replied heartily, and passed her the sugar.

"Thank you," she said, with a smile.

Well! This was better! He might as well get started.

"Tiresome trip," he observed authoritatively.

"Indeed?" she responded. "I'm rather enjoying it."

"Well, I suppose you do when you don't make it often," he conceded, with a condescending laugh. "But I'm on the road all the time. Just coming in from the best trip I've ever had. I cleaned up this time, and I guess my bonus will run into four figures." (That would impress her.)

"Well, that's splendid," said the Pretty Girl.

"I sure get tired of eating these awful dining-car meals," was Sewell's next comment. You'd think they could dish out decent grub for the prices they charge, wouldn't you?"

The Pretty Girl simply smiled and remarked, "This steak I have is very good. I really think they do very well on these trains. It's hard enough to get up an appetizing meal at home, and it must be much harder on a train."

"Well, maybe so," conceded Sewell, "but if you ate on the fly as much as I do you'd get sick of it. You don't travel much, I suppose? Just going to to the city on a short trip?"

"Yes, just a short trip."

Sewell busied himself with his dinner. He wasn't making much headway with the girl. If only she weren't so darn pretty! But just wait until she discovered that she didn't have her pocketbook! That would give him his chance.

The rest of the meal was rather bare of conversation. The Pretty Girl responded courteously but briefly to the few remarks that Sewell made—mainly complaining about the food—and that was all.

She has not yet discovered her embarrassing position. The waiter was coming with the check. Then the steward advanced from the end of the car, spoke a few words to the waiter and proceeded to the table.

"How do you do, Miss Gray?" he said cordially to the Pretty Girl. "I notice that you had a steak. I hope you enjoyed it. Your father always orders a steak when he rides this train, and he likes it particularly."

"It was excellent, Mr. Walton."

"I'm glad," said the steward. "I'll take care of the check."

"Thank you," replied the Pretty Girl. Then with a nod to Sewell she arose and left the car.

"And you, sir—how was your dinner?" The steward was addressing Sewell.

"Mine? Oh, it was all right," he replied, abstractedly. The dining car menu had caught his eye. Below the name of the railroad line he saw the words, "Raymond C. Gray, vice-president."—Chicago News.

LETTERS TO THE EDITOR

Outlaw All Submarines

Mr. Editor: We are aghast at what happened near Provincetown, Mass., recently. And we have reasons for that feeling. The thought of it causes sadness and general sympathy—we regret that such a calamity should come to those who are in the government service. Several persons have advanced ideas which are intended to prevent a repetition of like results. I would say outlaw all submarines! The use of them is a diabolical scheme, anyhow. Nature has provided a way for fish to live under water and birds to move about in the air above the cold earth but neither is man's domain. How about the hundreds who have lost their lives experimenting and fooling with airships? Humanity is paying a very heavy toll to science. How about the hundreds of lives that are needlessly snuffed out every day as the result of automobile accidents? Speed! Speed! And more speed!

UNCLE BILLY

Eagleville, Dec. 26, 1927.

YOUR HEALTH

Appendicitis

By Ivar Sivertson, M. D., Minneapolis, Minn., Member Gorgas Memorial

Familiarity breeds contempt but contempt never solved a problem. For the past forty years we have been familiarized with the ravages of the disease of the vermiform appendix, that worm-like afterthought located in the lower right part of the abdomen. The operation has become commonplace. It is no longer new. The tyro surgeon speaks of the operation off hand almost as minor surgery. The older, more experienced surgeon however, tells it differently. The problem has not been solved. This year some 16,000 lives will be snuffed out as a result of appendicitis, states a report by a surgeon of Minneapolis, where the death rate is twenty per hundred thousand people each year. Surely, if the death rate is so high, the disease is not under control. Why not, when the doctors know so much about it?

The hospital reports show that about one case in four is of the very serious type with formation of abscess. An analysis of the death records in Minneapolis showed that sixty out of each hundred fatal cases were sick for an average of over three days before calling the surgeon. Three days of inflammation make a difference of life and death, as these records silently testify. Three days allowed the disease to progress beyond the limits of safety. Deaths from uncomplicated appendicitis are few and far between. Complications usually appear late and can best be avoided by early diagnosis and treatment. The Minneapolis surgeon then carefully analyzed one hundred and thirty of his worst cases, in which the disease had spread beyond the appendix to the other tissues. These cases had, of course, the highest death rates. He found that even in these severe cases, those who were operated within twenty-four hours after the first signs of appendicitis had a 100 per cent. chance for recovery. Those who were operated in the second twenty-four hours had eighty-seven chances out of one hundred for recovery. Those who were operated in the third twenty-four hour period had an 80 per cent. chance, and so on. The longer the delay the less the chance for recovery. Delay is most dangerous because it allows the disease to spread beyond the appendix.

Let the following lesson be learned from the experience of Minneapolis. Any person, of any age, who develops pain in the abdomen with nausea and vomiting and soreness over the abdomen, should be placed immediately under the care of a reputable physician or a surgeon of mature experience. Lives may be saved each day in the year if we follow these simple instructions.

What Do You Know About Eastern Connecticut?

Questions.

1—What settlement was made in Eastern Connecticut by Seventh Day Baptist?

2—What have its principal industries been?

3—Who was the first clerk of Norwich?

4—What president of the United States was his descendant?

5—What summer resident of Mystic has a first name which may be spelled either backward or forward with the same result, and whose eleven aunts and uncles have same first names which all have the same peculiarity?

6—What are first names of the eleven aunts and uncles?

7—What Norwich-owned vessel supplied the first Union flag to fly over Fort Sumter after its surrender by the Confederates?

8—What was the vessel being used for at the time?

Answers will be found on Classified page.

Lesson No. 9

Question: Can rickets be prevented?

Answer: Yes, by assuring plenty of the rickets-preventing vitamin of cod-liver oil in the diet of mother and baby.

SCOTT'S EMULSION contains all cod-liver oil vitamins in great abundance.

Today's Anniversaries

1694—Queen Mary II., who reigned conjointly with William III. as soverign of Great Britain, died of smallpox. Born in London, April 30, 1662.

1789—Catharine Maria Sedgwick, a writer of popular stories for the young, born at Stockbridge, Mass. Died at Roxbury, Mass., July 31, 1867.

1852—The Earl of Aberdeen became British prime minister.

1853—A great snowstorm began in New England and continued for 36 hours.

1889—Fire destroyed a warehouse and 6,000 bales of cotton at Yazoo City, Miss.

1891—Puget Sound was swept by a terrible storm which did much damage to shipping.

1917—The United States government tokk over control of the railroads.

1925—Sergei Yessinin, Russian poet and former husband of Isadora Duncan, killed himself in Moscow.

1926—Elihu Root, the eminent statesman, was awarded the Woodrow Wilson Foundation Peace prize.

IN THE PUBLIC EYE

John J. Esch of Wisconsin, who has been nominated by President Coolidge for another term as interstate commerce commissioner, is regarded as one of the ablest members of that body. Previous to his first appointment to the commission by President Harding, in 1921, Mr. Esch had had the benefit of a long career in congress. For twenty-two years he sat in the house as representative of the Swedish Wisconsin district, serving most of that time on the committee on interstate and foreign commerce. He was ranking minority of the committee while the democrats were in power and became its chairman in 1898. Mr. Esch was born in Wisconsin and after graduating from the State university at Madison, he entered upon the practice of law in La Crosse. His congressional career began in 1899.

Today's Birthdays

St. John Ervine, celebrated author and playwright, born in Belfast Ireland, 44 years ago today.

Samuel Knight, permanent chairman of the American Red Cross society, born in San Francisco, 64 years ago today.

Samuel H. Piles, former U. S. senator from Washington and later minister to Colombia, born at Livingston, Ky., 69 years ago today.

Frank B. Willis, United States senator from Ohio, born at Lewis Center, O., 56 years ago today.

Elliott W Sproul, representative in Congress of the Third Illinois district, born in New Brunswick, 71 years ago today.

Stories That Recall Others

"Even Your Best Friend Won't"

The theatre was dark and still. All expectantly watched the hero as the wicked vampire strove to tempt him with her charms. Will she succeed? No! With a violent gesture he thrusts her from him. Simultaneously with this action a petulant voice from the center of the audience protested shrilly, "No! You have halitosis."

Ultra-Modern Education

Paul, age nine, tells this one:

A boy in the lower grade of school was caled on to spel "cat!" in class recently. He began to spell "krazy kat."

"Right," answered another boy, "because they spell it that way in the movies."

It is said boys played marble in the time of Indian mound builders.

REMOLA HEALS BLIND, BLEEDING, EXTERNAL AND INTERNAL PILES
REMOLA stops pain, relieves itching, shrinks and heals the parts. Ask your druggist or write to HART PARTRIDGE CO., Inc. Rochester, New York
SEND 10¢ FOR TRIAL TREATMENT

NOTICE

The Eighty-eighth Annual Meeting of the Policyholders of The New London County Mutual Fire Insurance Company will be held at 1:30 on the afternoon of Tuesday, January 17th, 1928, for the following purposes:

(1) To hear and act upon the Annual Reports for the year ending Dec. 31st, 1927.

(2) To elect four Directors each to serve a term of three years.

(3) To transact any other business proper to be done at said meeting.

W. F. LESTER,
Secretary

—you can save $10 to $20 on a new winter coat

REID & HUGHES

THE BOSTON STORE TELEPHONE 21 NORWICH, CONN.

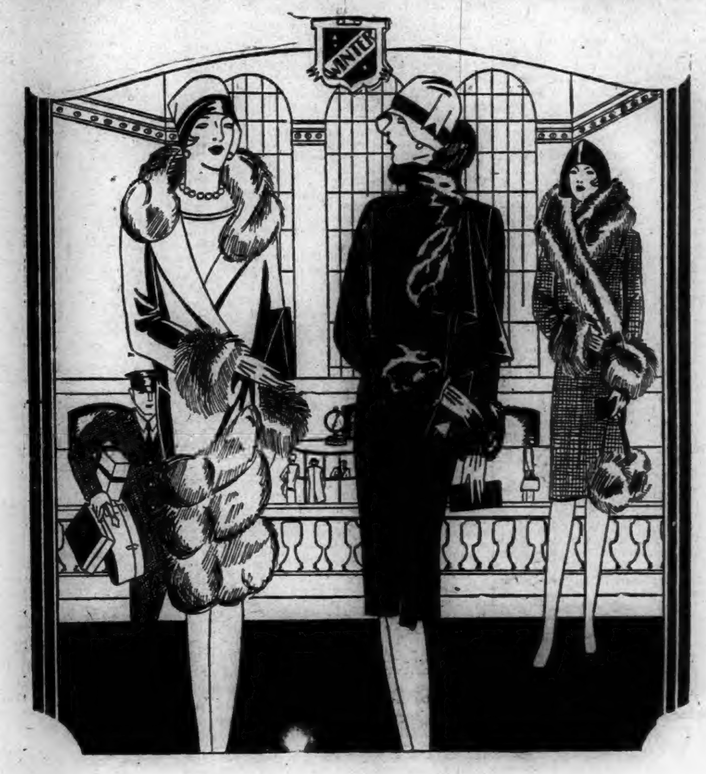

starting Wednesday

our annual after Christmas sale of coats

— suedes
— broadcloths
— velours
— plaids
— tweeds
— mandell
— fox
— manchurian wolf
— squirrel
— beaverette

— luxuriously fur trimmed —

coats at $9.95

winter coats of tweed, novelty plaid fabrics, suedes and bolivias—large fur collars of mandell, beaverette and coney, very low priced in this sale.

coats at $29.75

women's coats that reflect the best styles in broadcloth, venise and suedes, large fur collars of beaverette, wolf, squirrel and fox — much under price

coats at $39.75

women's coats of suede, bolivia and good looking plaid fabrics—large fur collars, in both the mushroom and shawl styles — specially priced during this week.

coats at $49.75

Better coats of fine suede, beautiful broadcloth and Venise — large fur collars of manchurian wolf, fox, caracul and squirrel — wonderful values.

20% off on all higher priced coats

$69.75 to $115.00

— second floor —

RADIO

AMONG FEATURED PROGRAMS
Wednesday, Dec. 28

8.00—Sparkers—WJZ, WBZ, KDKA, WLW, WJR, KYW, WRHM, KSD.
8.00—Troubadours, Song Hits of 17 Years—WEAF, WEEI, WRC, WGY, WGR, WCAE, WTAM, WWJ, WLIB, KSD, WCCO, WSB, WOC, WHO, WOW, WDAF, KVOO, HAS, WSM, WMC, WBAP.
9.00—Orchestra, Vocal — WOR, WEAN, WNAC, WFBL, WMAK, WCAU, WJAS, WADC, WAIU, KKRC, WGHP, WMAQ, KMOX, WCAO, WOWO.
9.00—Woodrow Wilson Foundation dinner—WJZ.
9.30—Orchestra, Quartet, New Years Program—WEAF, WEEI, WJAR, WTAG, WCSH, WLIT, WRC, WCAE, WTAM, WWJ, WSAI, WGN, KSD, WCCO, WOC, WSM, WDAF, WHAS, WMC, WSB, WHO, WOW, KVOO, WFAA.
10.00—Phonograph Hour — WEAN, WOR, WNAC, WFBL, WMAK, WCAU, WJAS, WADC, WAIU, WKRC, WGHP, WMAQ, KMOX, WCAO, WOWO.
10.30—Opera, "Hansel and Gretal"—WEAF, WCSH, WLIT, WCAE, WRC, WSAI, KSD, WHO, WSM, WTAM.

New York, WEAF, 610

11.00 a. m.—Betty Crocker Home Service talk.
12.15 p. m.—Palais D'Or orchestra.
1.15 p. m.—Market and weather reports.
2.30 p. m.—Parnassus trio, "Weekly Fashion Letter."
4.15 p. m.—Manhattan trio.
5.00 p. m.—Blue Hill's Plantation orchestra.
6.00 p. m.—Waldorf Dinner music.
7.00 p. m.—Synagogue services.
7.30 p. m.—The Soconyans.
8.00 p. m.—Great moments in history, "Benedict Arnold at Quebec."
8.30 p. m.—Aeolian recital.
9.00 p. m.—Ipana Troubadours.
9.30 p. m.—Goodrich Zipper orchestra and Silvertown quartet.
10.30 p. m.—National Grand opera, "Hansel and Gretel."
11.30 p. m.—Manger orchestra.

New York, WJZ, 660

2.05 p. m.—"Your Daily Menu," Health speaker.
2.40 p. m.—The Afternoon Players.
4.15 p. m.—"The Theatre in Japan," by Irma Kraft.
4.30 p. m.—Venetian Gondoliers.
5.30 p. m.—Stock quotations; financial summary; cotton prices; agricultural reports.
5.45 p. m.—Lolita Cabrera Gainsborg, pianist.
6.00 p. m.—The Mediterraneans.
7.00 p. m.—Savoy-Plaza orchestra.
7.45 p. m.—"The Political Situation," by Frederic William Wile.
8.00 p. m.—Champion Sparkers.
8.30 p. m.—Sylvania Foresters.
9.00 p. m.—Woodrow Wilson foundation dinner.
10.00 p. m.—Breyer social hour.
11.00 p. m.—Slumber music.

Springfield, WBZ, 900

11.00 a. m.—Cooking school, Marcia Ray, organ recital by Manuel de Haan, "Antiques," by Elizabeth Dean, news flashes.
12.30 p. m.—Lombardy luncheon music.
6.15 p. m.—Public health talk.
6.30 p. m.—News flashes; C. J. Odendall, "News and Newspapers."
7.00 p. m.—Statler orchestra.
7.30 p. m.—Radio Nature league.
8.00 p. m.—Champion Sparkers.
8.30 p. m.—Sylvania Foresters.
9.00 p. m.—Special dinner celebrating Woodrow Wilson's birthday; Newton D. Baker, former secretary of war, will speak on "The Scholar in Action."
10.01 p. m.—News flashes.
10.05 p. m.—Larry McCabe, Scotch character comedian and assisting artists.
10.35 p. m.—Miss Lydon, controlto.

Hartford, WTIC, 560

10.45 a. m.—"Kool Kitchen Kookery."
6.35 p. m.—News bulletins.
6.30 p. m.—Sea Gull dinner group.
7.00 p. m.—Margaret L. Buck, contralto.
7.30 p. m.—"Soconians," with Van and Schenck.
8.00 p. m.—"Ask Me Another."
8.30 p. m.—Aeolian concert.
9.00 p. m.—Ayres Soda boys.
9.31 p. m.—Goodrich Zipper orchestra and Silvertown quartet.
10.30 p. m.—National Grand Opera company.

Worcester, WTAG, 580

10.30 a. m.—Talk to housewives.
12.00 m.—Organ recital.
6.30 p. m.—Waldorf dinner music.
7.00 p. m.—Powers Coal Miners.
7.30 p. m.—The Soconyans.
8.00 p. m.—Great Moments in History.
9.00 p. m.—"Butter and Egg Boys."
9.30 p. m.—Goodrich Zipper orchestra and Silvertown quartet.

Boston, WEEI, 590

5.45 p. m.—Stock market and business news.
6.00 p. m.—La Paradis orchestra.
6.45 p. m.—Highway bulletin, Big Brother club.
7.30 p. m.—The Soconyans with Van and Schenck.
8.20 p. m.—The Sports Watch.
8.30 p. m.—Aeolian recital.
9.01 p. m.—Ipana Troubadours.
9.30 p. m.—Goodrich Zipper orchestra and Silvertown quartet.
10.40 p. m.—Organ recital by Frank Stevens.
11.10 p. m.—Radio forecast.

Boston, WNAC, 650

6.30 p. m.—New York orchestra.
7.00 p. m.—Dok and his Sinfonians.
7.30 p. m.—Compulsory Automobile Insurance
8.00 p. m.—Marion Bacon Trio.
8.30 p. m.—Musical Misses.
8.45 p. m.—Gabriel Trumpeters.
9.00 p. m.—Columbia Chain program.
10.00 p. m.—Columbia Phonograph hour.
11.10 p. m.—Brunswick orchestra.
11.40 p. m.—Klayman orchestra.
12.15 a. m.—Broadcast from Elks' hotel.

Schenectady, WGY, 790

12.07 p. m.—Farm flashes.
12.30 p. m.—Stock, cotton and grain market reports.
5.00 p. m.—Stock reports and news items.
6.30 p. m.—Agriculture program.
7.30 p. m.—The Soconyans, Van and Schenck.
8.00 p. m.—Remington band.
8.30 p. m.—Aeolian program.
9.00 p. m.—Ipana Troubadours
9.30 p. m.—News from Times.
10.00-10.45 p. m.—Studio program.

Newark, WOR, 710

2.55 p. m.—Fashion Letter.
5.00 p. m.—James A. Clark, baritone.
6.15 p. m.—Roseland orchestra.
7.00 p. m.—Commodore ensemble.
8.00 p. m.—Mabelanna Corby hour, with orchestra.
9.00 p. m.—Kolster Radio hour.
10.00 p. m.—Columbia Phonograph hour.
11.05 p. m.—Jardin Royal orchestra.

RADIO "VOTERS' SERVICE" FOR THIS STATE

Connecticut will learn of political issues and candidates through a radio "Voters' Service" to be inaugurated by the National League of Women Voters, Miss Katherine Ludington of Lyme, Conn., co-president of the league, announced at Washington Tuesday.

The service will be started, on a nation-wide chain, on Jan. 3. The first program will be broadcast from New York. The second of the half hour programs will launch a "What Congress is Doing" series on Jan. 10.

"The service will attempt to inform and to clarify, but will not promote anything, except intelligent discussion of public questions," Miss Ludington said.

Republicans, democrats and progressives will share alike in the presentation of the programs.

MARRIED

HYATT-DEAN—In New London, Dec. 25, 1927, by Rabbi Delatizky, Louis Hyatt, of Norwich and Miss Berty Dean of New London.

DR. ROBERT GLOBUS
Veterinarian
198 Palmer St., Norwich, Ct.
Telephone 2818

1790 1927
Norwich, Wednesday, Dec. 28, 1927

VARIOUS MATTERS

Light vehicle lamps at 4:35 this evening.

The December moon quarters Saturday at 6:22 a. m.

50 calling cards for 50c, Bulletin Job room.—Adv.

Although brought and pleasant, the days continue cold.

Keen shoppers were out Tuesday in search of post-Christmas bargains.

Weather conditions continue highly favorable for farmers and outdoor workers.

Children about asking for calendars try the patience of office-holders and merchants.

At Voluntown, Peter Salway, of Detroit, recently visited his sister, Mrs. Charles A. Downing.

50 calling cards for 50c, Bulletin Job room.—Adv.

Philathea Class of the United Congregational church plans its Christmas party for Friday.

Winthrop Ballard, of Thompson, brought home a deer from a recent hunting trip to Maine.

Stripped of their glittering glory some of the Christmas trees went off Tuesday in the city ash-carts.

After vacation a number of new books will be added to recent accessions at Peck Library, Slater hall.

From Old Lyme, Mr. and Mrs. Waldo Banning have gone to New York to spend the holidays with relatives.

Joseph Sunn found some handsome pussywillows down near the river by the Cranska mill at Moosup, the other day.

Sachem chapter, No. 57, O. E. S. tonight, supper 6.30, 50 cents. Installation.—adv.

Beginning today, the 28th, one minute will be added to the length of the day, the sun shining 9 hours, 7 minutes.

Today, Dec. 28th, the feast of the Holy Innocents, will be observed with special services in the Episcopal churches.

The Christmas festival for the church school at Park Congregational church this (Wednesday) evening will atract many.

A correspondent mentions that Mr. and Mrs. Frank Peck, of South Lyme, were recent guests at the Thayer homestead at Union.

The members of the Winnapaug Golf club, Westerly, received original Christmas cards from Jim Dowd, professional at the club.

Mrs. Nellie Maffit was elected chief companion of New London circle, No. 525, Companions of the Forest of America, at a meeting held recently.

Lighthouse Inn, dinner dance, New Year's eve, 9-1. Worthy Hills' orchestra. Reservations 2097 New London.—adv.

A local merchant remarks dryly that the Chinese always pay their bills promptly at their New Year's—a good example for American citizens to copy

Mrs. Howard Huff and son, Irving, from Showhegan, Me., have been visiting Mrs. Huff's parents, Mr. and Mrs. James Emery, of Baker avenue, Groton.

D. of P. whist and pinochle tonight, Buckingham Memorial.—Adv.

The next meeting of Moosup Thursday club is to be held January 5th at the home of Mrs. A. K. Briggs. Mrs. Congdon and Mrs. Codlin will be the readers.

Miss Estella Lafrance, who is in France, dined Christmas day with the American students in Paris, according to word received by her parents at Central Village.

Miss Isabelle Service, an art student at Boston University, is spending the vacation with her parents, Postmaster and Mrs. James Service, at South Willington.

At New London, Thomas C. Speirs, Jr., a student at Lehigh university, is home to spend the holidays with his parents, Mr. and Mrs. Thomas C. Speirs, of Mohegan avenue.

Merchants here have been notified that the seventh annual convention of the National Retail Dry Goods association is to be held in New York at the Hotel Pennsylvania, Feb. 6. to 10.

Mothers have been invited to attend the cradle roll and beginners' Christmas party in the mothers' room at the Central Baptist church this (Wednesday) afternoon, at 3 o'clock.

Mentioned among New Yorkers who have reservations at Whitehall, Palm Beach, which will open Dec. 31st, are Col and Mrs William Hayward, (the former Mrs. Morton F. Plant, of Eastern Point).

Winter rules in the Norwich Catholic cemeteries go into effect January 2nd. To date, it has been possible to open graves without much difficulty from frost. After New Year's the receiving vault will be utilized.

There is to be a United States Civil service examination for junior and assistant messengers for boys only. Vacancies in the Departmental service, Washington, D. C., will be filled from this examination. The entrance salary for junior messenger is $600 a year, and for assistant messenger, $900.

TRUCK DRIVER SUED FOR $10,000 DAMAGES

For the death of John Nelson Angeles, of New London, suit has been brought against Harry Graicerstein, of Hartford, for $10,000 damages by Charlotte Nelson, administratrix of the Angeles estate. The suit is returnable before the superior court for this county in January.

It is alleged that Graicerstein carelessly operating a motor truck in New London about 9:20 on the morning of April 7, 1927, knocked down and ran over Angeles as he was crossing Jefferson avenue at the intersection with Lincoln avenue. Angeles was injured so severely that he died.

INCIDENTS IN SOCIETY

Mrs. Charles W. Vaughn entertained a Christmas dinner party Monday at her home on Warren street.

Sigma Beta Phi sorority of the Academy has its dinner and dance at The Wauregan tonight (Thursday).

Following the holidays, the Trefoil club resumes meetings this (Wednesday) evening, Miss Annie L. Taft to be the entertaining hostess.

Mrs. Charles B. Chapman, of Sachem Terrace, who spent Christmas at the home of her son, Charles F. Chapman, at Plandome, N. Y., will leave soon for St. Petersburg, Fla.

Miss Mary Hyde, of Pratt Institute is with her sister, Mrs. William M. Zumbro during the holiday recess. Mrs. Zumbro's daughters, Misses Kathryn and Betty Zumbro, from Wellesley college are at home for the holidays.

Monday from 4 to 6, Miss Catherine Sterling Bunnell, daughter of Dr. and Mrs. Frank S. Bunnell, of Washington street gave an informal tea for about thirty-five of the college students at home for the holidays. Miss Bunnell is a student at Wellesley.

PERSONALS

W. E. Caulkins has returned to Old Lyme after a short visit in Yantic.

Miss M. P. Thompson of Brooklyn, Conn., is a guest of the Misses Acton at Old Saybrook.

Miss Henrietta Dee of East Hartford, formerly of Norwich, is spending the winter in Washington, D. C.

Mrs. Arthur Getchell of Niantic has been the guest of her sister, Mrs. James Sawyer and family of Montville.

Merle Dimick of the Mitchell farms, Salem, motored to his home in Vermont for over the Christmas holidays.

Mr. and Mrs. Joseph Duhamel of Ware, Mass., were holiday guests of Mr. and Mrs. D. S. La Pre of No. 65 Asylum street.

Mr. and Mrs. Milton Green of Hallville had as their Christmas guests friends and relatives from Hartford, Suffield, East Granby and Norwich.

Mrs. J D. Darling of Norwich and Miss Henrietta Darling of Springfield were guests of Mr. and Mrs. Albert Patterson in Noank over the week end.

Miss Sarah Connell has returned to Newark, N. J., after spending the Christmas holidays with her mother, Mrs. Sarah Connell of 33 Summitt street.

OBITUARY

Michael O'Brien.

The death of Michael O'Brien, formerly of Norwich occurred suddenly Sunday morning in New York city, where he had been employed for the past four years. For 33 years he was associated with the Charles Osgood company of Norwich.

He was a native of Norwich and was the son of the late Patrick and Mary Coughlin O'Brien. On September 11, 1900, he was married to Rose Spellman in St. Mary's Star of the Sea church, New London, the late Rev. Hugh Treanor performing the ceremony.

Besides his wife and four sons, Philip, William, John and James O'Brien, all of Norwich, he is survived by two brothers, John O'Brien of Norwich and Jeremiah O'Brien of Hartford and a sister, Miss Mary O'Brien of Hartford.

FUNERALS

Mrs. Reuben S. Bartlett.

At 2 o'clock Tuesday afternoon the funeral of Mrs. Reuben S. Bartlett was held at the home of her son-in-law, Charles E. Lamb, East Great Plain, many relatives and friends attending. The services were conducted by Rev. Edward C. Dunbar, pastor of the First Baptist church. There were many beautiful floral frons.

Rev. Mr. Dunbar conducted the commital service at the burial in Maplewood cemetery. The bearers were Charles S. Stamm, John H. Perkins, Fred Tracy, Harry K. Brighton, Mr. Coville and Leonard Bartlett. Undertakers Church and Allen were in charge of the funeral arrangements.

Patrick Sullivan

Funeral services for Patrick Sullivan were held at 8.15 o'clock Tuesday morning at his home, No. 6 Tyler avenue, followed by a requiem mass at St. Patrick's church at 9 o'clock. Relatives and friends were present from Westerly, New London and other places and the floral tributes were beautiful.

The mass was celebrated by Rev. John J. Reilly and the musical program was in charge of Henry J. LaFontaine, who played Chopin's Funeral March at the recessional. Mr. LaFontaine sang DeProfundis at the offertory and When Evening Comes as a waiting hymn.

Burial was in St. Joseph's cemetery, when Rt. Rev. Mgr. Michael H. May read the committal service. The bearers were Timothy Conner, Timothy Twomey, Jeremiah Shea of Norwich and John McCarthy, James Sheehan and Michael Sheehan of New London. The funeral arrangements were in charge of Hourigan Bros.

WEDDINGS

Miller-Hewitt

At Stonington, Monday afternoon Miss Dorothea M. Hewitt, daughter of Capt. and Mrs. Richard D. Tillitson of 13 Main street, Stonington, and John Louis Miller, son of Mr. and Mrs. Charles W. Miller of 37 Orchard street, Stonington, were united in marriage at 4 o'clock by Rev. Edmund A. Cotter at St. Mary's rectory. The bride was attired in peach crepe, wore a brown velvet hat and carried yellow tea roses. She was attended by Miss Dorothy B. Stanton, who wore rose crepe de chine with velvet hat to match and carried pink roses. The best man was Albert P. Miller, brother of the bridegroom. A dinner was served at the Mohican hotel, New London, to friends. The wedding trip includes New York and Atlantic City and Mr. and Mrs. Miller will make their home in Hartford.

The bride is a graduate of Stonington high school in 1925 and the bridegroom was graduated from Stonington high school in the class of 1921 and from Colgate university.

Hyatt-Dean

At the Ohev Sholem synagogue, at New London, Sunday night at 6 o'clock, Rabbi Delatizky united in marriage Louis Hyatt of this city and Miss Betty Dean, daughter of Mr. and Mrs. Joseph Dean of New London.

The bride in a beautiful costume of white satin and duchess lace was attended by Miss Miss Ada Koman as maid of honor and seven bridesmaids, Miss Celia Dean, Miss Jean Ritberg, Miss Bella Lewyant, Miss Emma Traystman, Miss Celia Fellman, Miss Rose Hirsch and Miss Hilda Sherb, all of whom wore dainty costumes in pastel shades.

Alfred Hyatt, a brother of the bridegroom, was best man, and the following were ushers: Bernard Solomon, Leonard Sugarman, Theodore Swartzberg, John Belsky, Lew Dean, Abraham Rosen, David Sadinsky and Samuel Landean.

George Shifreen, the little ring bearer, was dressed as a page and there were four flower girls dressed in pink. Many beautiful and costly gifts were received by the bride.

The ceremony was followed by an elaborate reception in Odd Fellows' hall, New London attended by more than 200 guests. Mr. and Mrs. Hyatt will make their home at 21 Carroll court, New London on their return from a honeymoon trip to Washington, D. C. Mr. Hyatt is in business with the bride's father in the New England Poultry market, at New London.

RETAIL STORES REPORT NEAR RECORD BUSINESS

Most of the local retail stores report a near record holiday business during Christmas week. This year's business was as large, if not somewhat larger, than last year's Christmas trade. In many of the stores special Christmas stocks were practically sold out. The store officials are now contemplating arrangements for the annual January clearance sales.

TRUSTEE IN BANKRUPTCY FOR SHETUCKET WET WASH

Thomas M. Shields, referee in bankruptcy, at a hearing Tuesday morning at his office in this city appointed Attorney John B. Burke, trustee in bankruptcy of the bankrupt estate of John Wolfe, formerly doing business as The Shetucket Wet Wash. Fred C. Rogers, Charles J. Bolduc and David E. Sheehan are the appraisers named.

EXECUTIVE COMMITTEE IS NAMED BY FAIR SOCIETY DIRECTORS

At an adjourned meeting of the directors of the New London County Agricultural society held Tuesday evening at 8 o'clock in the rooms of the Norwich Commercial school, Franklin street, the members of the executive committee were chosen and considerable progress was reported in various phasis of the work in the presentation of the New London county fair on the 26, 27, 28 and 29 of September 1928, the 75th anniversary of the fair.

Elected on the executive committee were F. S. Armstrong, Daniel Polsky, L. M. Crandall, Max Hanover, Dr. I. F. Manwaring, Alfred G. Lillibridge, Otto F. Ernst and Robert Montgomery, all of Norwich, C. J. Ducy and L. Kaplan of New London, Allison B. Ladd of Sprague. These members were chosen by the nominating committee consisting of Daniel Polsky, Herbert R. Branche and Max Hanover and were elected by a vote cast by the secretary, L. M. Crandall. Allison B. Ladd of Sprague was appointed a second vice president.

There was a good attendance of directors and enthusiasm prevailed, as evidenced by the many suggestions offered by the directors, and the smoothness with which the meeting was conducted. It was suggested that the fair grounds be graded and levelled, shrubbery be planted, so that it might be created into a recreational center for eastern Connecticut.

Secretary Crandall said that the last week in September should be chosen for the fair days next year in order not to conflict with the Springfield exposition and the Brockton fair. Usually the latter part of the month the weather in this district is fair. Several schemes of advertising, which would better notify the public of the fair, are to be pasteboard signs, calendars and bill boards. An activities committee should be chosen in each town, consisting of 10 people, to interest the townspeople in the fair. An auditor should be procured to prepare a budget for the coming year. A camp site erected at the fairgrounds would be the means of drawing a large number of travelers. An airport would boost the county and an invitation could be extended to governors or well known flyers to visit the city.

The merchants should have a bigger place for their exhibits and an exhibition hall erected for the staging of radio shows, etc. A baseball diamond would also be an attraction. The fair grounds should be used many times during the year, as a place for conventions, etc.

President F. S. Armstrong said that the merchants of New London and Norwich can not live without the farmers and visa versa, this also applies to all industries. New London county people spend thousands of dollars at the Springfield fair each year, but this does not benefit this city. But if this money were spent at home, it would do the county some good. The New London county fair is an institution and should be maintained. Everybody in the county will be benefited by the fair if it is properly carried out.

Herbert R. Branche, president of the fair association last year, recommended that the publicity campaign be doubled. The 1927 fair made a big profit, but much of the money was used in making permanent improvements, he said among other things.

Following the directors' meeting the executive committee met for a get-acquainted meeting and it was planned to stage a birthday party in the future in honor of the 75th anniversary of the fair. A general discussion of the fair was held and adjournment was taken to next Tuesday evening at 8 o'clock, when they will meet in the Norwich Commercial school rooms.

GREENEVILLE SUNDAY SCHOOL HAS CHRISTMAS SOCIAL

The Sunday school children of the Greeneville Congregational church held their Christmas tree social in their Sunday school rooms Monday evening with the parents and friends of the children being present. The exercises were opened by the pastor Rev. Charles H. Ricketts with prayer followed by a hymn "Christmas" sung by the primary class which included the following children: Clayton Smiley, Florita Pukallus, Isabelle Turner, Loretta Pionkowsky, Ruth Quinley, William Ellisson, Elizabeth Geer, Helen Wenzel, George Anderson; Christmas greetings, Lois Zahn; Recitation, Arthur Wallace; Piano solo, "At Sunrise", Margaret West; "The Christmas We Like", Alice Quinley; Christmas Land, Lorraine Prentice; Song, I've Heard the Bells on Xmas, Mrs. Lathrop and Miss Luther's classes; My Christmas Secrets, Jeanne Mitchell and Ruth Abell; Playing Santa Claus, Donald Wallace; Christmas Stockings, Miss Flemming and Miss Hansen's classes; An Unfortunate, Natalie Anderson; Christmas, Maud Smiley; Piano solo, Rose Morton; Father Christmas, Sonny Raymond; Christmas Wishes, Betty Spaulding; Poor Old Pa, Mrs. Lathrop's class; Christmas Eve, Elizabeth Horst.; Kris Kringle, Emily Stone; What I Should Like, Mildred Turner; Santa Claus in Holland, Edna Wallace; Dear Old Santa, Helen Anderson; Piano solo, Racing Down the Rapids, Natalie Service; Poor Santa Claus, Lois Bausch; Christmas, Russell Rydholm.

After the entertainment by the children Santa Claus made his appearance, coming down the chimney which was in the center of the hall aside of a large beautiful Christmas tree. Santa distributed his presents, also giving each child a box of Christmas candy. The tree was decorated with electric bulbs, silver trimmings and Christmas bells.

The following are the names of the pupils that have perfect attendance records: Miss Florence Tilley who has a perfect record of attendance at Sunday school for the past twenty-four years, Miss Brown 3 years, Russell Metzger 2 years, Russell Jacobson 2 years, George Geer 1 year, Helen Suthill 3 years, Elsie Jacobson 3 years, Natalie Service 3 years, Clinton Drescher 3 years and Jabez West 3 years. Bradford Ricketts was Santa Claus and he had as his son, William Wilson.

PHI ALPHA MU SIGMA HOLDS ANNUAL BANQUET

The Phi Alpha Mu Sigma fraternity of Norwich Free Academy held its annual banquet and dance at the Wauregan hotel Monday evening. The banquet was served at 6.30 o'clock and the menu was: Fruit cocktail a la Wauregan, hears of celery, queen olives, chicken gumbo a la creole, roast spring chicken, celery dressing, cranberry sause, duchess potatoes, June peas, bon ton salad, vanilla ice cream, assorted cakes and coffee.

Thomas J. McVeigh, Jr., was toastmaster. The speakers were Richard Fitzgerald, who spoke on "Our Fraternity;" Thomas Vitliano, "Our Future;" Fred Fagan, "Initiations;" Aime Lacroix, "Athletics." Edward McKay and John McNamara, alumni, also addressed the fraternity. Following the banquet, dancing was enjoyed until 1 o'clock, the music being furnished by Ted Moore and his orchestra.

The committee in charge comprised Thomas J. McVeigh, Jr., James Kelley, Aime LaCroix, John P. Marks, Richard Fitzgerald, Lloyd Jarvis, John Dynon and Joseph Viau.

BURROWS MOVE BACKED BY BINGHAM AND FREEMAN

Endorsements of State Senator Warren B. Burrows of Groton for appointment to the new Connecticut federal judgeship, created by the last congress, continue to come to Senator Bingham. No protests whatever against the proposed appointment of Burrows have been received by the senator. "Personally, I would be very glad to see the eastern part of the state get this recognition," states Mr. Bingham. It has been many years since the eastern end had a federal judgeship.

Congressman Freeman also added his public endorsement to the move. "I would like to see Senator Burrows get the appointment, and I am doing what I can to that end," said the congressman. "Of course, I would like to see a man from the eastern part of the state receive the appointment; and I would like to see Mr. Burrows that man. As is known, the selection has not been made. Senators McLean and Bingham will, according to right and precedent, have much to say in the matter," added Mr. Freeman.

Guests at Waterford

Mr. and Mrs. Joseph Greenman of Cohanzie entertained as dinner guests Christmas day Mrs. Greenman's mother, Mrs. Mary Benham of Wauregan, Mr. and Mrs. Francis Dean, of Old Lyme, Mr. and Mrs. Irving Whitney and children, James and Dorothy, of New London and Mr. and Mrs. Victor Howe, of Waterford.

WHEELER SCHOOL PAPER MAKES INITIAL APPEARANCE

The first issue of The Wheelerite, to be published monthly as the school paper of the Wheeler high school of North Stonington has made its appearance. The cover pages carried an excellent picture of the Wheeler library and school building. The printers are Ewing Smith and William Dodge and the contributing staff comprises:

Katharine Maine, Genevieve Mattison, Irja Niemi, Ernest Palmer, Marjorie Sorensen, George Stewart, Sally Stewart, John Thorp, Louis Thorp, Aubrey Whitelaw, Clinton Arzamarskie, Carl Benson, Vivi Bergius, Catherine Birkbeck, William Brune, Elliott Clarke, Ansel Coats, Bertha Edwards, Marjorie Harland, Evelyn Maine.

Under the caption, a new project, the paper says:

What is the purpose of our paper? The same as that of any other newspaper, to tell the current news, not in this case news of world events but news of school events.

We will try to make this paper the mirror of our activities and will portray in it our thoughts, and, perhaps, reflect to you some of our ideas. Our paper will come as the result of our best efforts. It will be the result of our joint endeavor. We hope that you will enjoy it, and that it may strengthen the tie between our friends and the school. The paper has served its purpose when it has performed this duty.

CHRISTMAS SERVICES AT ST. JAMES' CHURCH

Christmas day at Saint James' church, Poquetanuck, was observed by the usual services, and with music well rendered by the choir and organist. Mrs. Frederick D. Miller sang as an offertory solo in a very impressive manner the old English carol, "Whose Child Is This?" The themes of the opening voluntaries morning and evening played in an excellent manner by Miss Olive E. McKelvey, the organist, were, Silent Night, Holy Night. The church presented an attractive appearance in the Christmas decorations.

The Sunday school Christmas service and tree was held on Friday evening and the children were assisted in singing by the choir.

JOLLY EIGHT CLUB HAS WEEKLY MEETING

The Jolly Eight club met with Mrs. Harry Blackburn at 36 Pearl street Tuesday afternoon. Mrs. William Farrell won first prize with a score of 6350. Mrs. Herbert Brown won the consolation prize with a score of 5020. The club will meet with Mrs. Charles Hamdlen 73 Asylum street next Tuesday afternoon.

SQUAD A CALLED OUT FOR GRASS FIRE

A grass fire on land owned by the New York, New Haven and Hartford railroad at the foot of Rose alley, across the railroad tracks, summoned Squad A and Deputy Chief Henry Taft at 4.15 o'clock Tuesday afternoon. Three gallons of chemical were used to extinguish the blaze, which was caused by sparks from a locomotive.

MRS. MINOR TO ADDRESS PUTNAM CHAPTER, D. A. R.

At the luncheon to be held today (Wednesday) at Greenwich, Conn., to celebrate the 30th anniversary of Putnam chapter, Daughters of the American Revolution, Greenwich, Mrs. George Maynard Minor of Waterford, former president-general of the D. A. R., is to to be one of the speakers.

DESCRIBES VISIT TO AUTHOR AT NORWICH, ENG.

In a recent issue of The Boston Evening Transcript appears an article, by J. Fletcher Smith, regarding his visit to R. H. Mottram, author of "The Spanish Farm" and "Our Mr. Dormer" at his east country home town of Norwich, England. The article is entitled, The World of an English Banker-Novelist.

ATTENDED DINNER AND DANCE AT HARTFORD

Edmund Fanning of 31 Lincoln avenue, was among those who attended a debut dinner and Christmas dance held Monday evening at the Hartford club, Hartford. The affair was given by Mrs. Francis Ahern of Hartford in honor of her daughter, Miss Marion E. O'Leary and her niece, Miss Marie McDonough, of Worcester, Mass.

CRADLE ROLL AND BEGINNERS' PARTY TODAY

The annual Christmas party of the Cradle Roll and Beginners of the Central Baptist church is to be held at 3 o'clock this (Wednesday) afternoon in the mothers' room of the church, to which the mothers are invited to attend. As usual there will be a Christmas tree and gifts for all the children.

Two Arrests For Intoxication

Two men were arrested by the local police Tuesday evening on charges of intoxication. Both have been before the city court before. Their cases will be disposed of at the city court session this (Wednesday) morning.

STATE HAS WAR OF 1812 CLAIM FOR HALF MILLION

The comptroller general of the United States is now investigating the claim of the state of Connecticut for the payment of $560,242.04 interest on a war debt incurred by the federal government to the state during the war of 1812. The comptroller has been directed to investigate the claim through a resolution drawn up by Senator Hiram Bingham and given the approval of the senate.

The debt had its inception during the activities of the war of 1812, when the state of Connecticut not only suffered extensive losses through the ravaging by the British of many river and shore towns but also expended funds for the purpose of carrying on military activities. Such funds were borrowed in the name of Connecticut and interest on the loans was paid by the state.

By legislative action of March 3, 1857, congress provided that federal powers should pay the principal and interest of such debts incurred by the states in the behalf of the government during the war. Refunds were paid to Virginia, South Carolina, New York, Pennsylvania, Maine and Maryland, but Connecticut received no such compensation under the act of March 3.

Senator Bingham, in undertaking to provide for the refunding of such sums plus the interest to Connecticut, not only introduced into the senate a measure authorizing the comptroller general to investigate the claim but also sent to the comptroller various documents as evidence in support of the claim. The senator, in his communications, pointed out that the claim will total $560,242.04 March 11, 1928.

Senator Bingham forwarded to the comptroller the following transcripts:

"A certified transcript of an act passed by the Connecticut assembly in October 1814, entitled "An act authorizing a loan."

A certified transcript of an act entitled "An act for enlarging the powers of the incorporated banks in this state," passed in the special session of January, 1915.

A certified transcript of the state treasurer's books showing a loss sustained by the state in the sum of $180,000 from Nov. 25, 1813, to April 13, 1815.

A statement showing the amount due Connecticut under the act of March 3, 1857.

The claim will be referred to the senate after the comptroller general has made his report and will be included in an appropriation bill if favorable action is taken upon it.

DISTRIBUTED 55 BASKETS FOR CHRISTMAS DINNERS

The local Salvation army distributed for Christmas day 55 baskets of food, each basket containing food enough for two meals for six persons. The baskets were distributed under the direction of Captain W. E. Gillee who is in charge of the local Salvation army corps.

Had Beautiful Garden

Friends and former neighbors of Mrs. Loren A. Gallup, whose death was noted Tuesday recalled her fondness for flowers during the years of her residence on Broad street, Norwich. Mrs Gallup's home was the present residence of Mr. and Mrs. Charles L. Stewart. Her grounds and garden were beautifully kept and the cultivation of flowers gave her the greatest pleasure.

Apply For Marriage License

The following have applied for marriagelicenses at the municipal building in Hartford: Clarence H. Hill, 22, truck driver and Laura Odgers, 21, stenographer, both of Norwich.

Many Family Reunions

A number of family reunions were held Christmas day and Monday, many former Norwich people having returned to the city for the annual holiday dinner.

NORWICH TOWN

SANTA CLAUS GENEROUS TO FAMILY AT JOHNSON HOME

The Johnson home family, under the supervision of Mrs. May Rollins, matron, was served a delicious Christmas dinner of chicken raised on the place, mashed potato, mashed turnip, creamed onions, squash, cranberry sauce and mince and pumpkin pie. Several of the household members were entertained in other homes, but those remaining at home enjoyed a happy Christmas. Each one was generously remember with gifts, including clothing, flowering plants, flowers, candy, some receiving as many as eight boxes, all kinds of fruit, several being presented baskets, and quantities of greeting cards for each. From Home Chapter of the King's Daughters, every member of the home received a crisp new dollar bill in a folder. Packages are still coming through the mail. Miss Porteous as usual presented Johnson Home a large basket of oranges.

Miss Mary McNickle, nurse at Johnson Home took Christmas dinner in Willimantic at the home of Mr. and Mrs. Rose and family. Mrs. Rose is Miss McNickle's niece.

Mrs. May Rollins and her daughter-in-law, Mrs. Clarie Rollins, of Norwich, were guests Monday of the former's brother-in-law and sister, Mr. and Mrs. Harry Mack, of New London, where both formerly resided.

The postponed meeting of the Methodist Christian Endeavor society is to be held in the vestry Friday evening. This society, also the Young People's C. E. society and the Junior C. E. society of the First Congregational church, cancelled their regular services Sunday last, because of Christmas festivities, particularly the community Christmas tree, at the hour the senior C. E. services are usually held.

Mr. and Mrs. William Weaver, of Huntington Green were Christmas guests of Mrs. Weavers nephew and niece, Mr. and Mrs. Francis Perkins (Ella Nye) of Willimantic. They at first attended the Methodist church there, where they witnessed the baptism during morning worship, of Mrs. Weaver's great nephew, Herbert Henry Perkins, seven weeks old son of Mr. and Mrs. Francis Perkins. The pastor, Rev. H. H. Critchlow, baptized the child on the date of its parents' eighth wedding anniversary.

Including also in the dinner party Mrs. Henry Nye, who reside with her. Mrs. Nye and Mrs. Weaver are sisters.

Mr. and Mrs. Wellington Miner of Vergason avenue, were included in a family dinner party, Christmas day, at the home of Mr. Miner's brother-in-law and sister, Mr. and Mrs. Joseph Demore, of Cromwell. Mr. and Mrs. Miner motored first to East Haddam, where they were over-night guests at the home of another brother-in-law and sister, Mr. and Mrs. Cone, who with other sisters and brothers of the original Beebe family including their parents, Mr. and Mrs. Robert Beebe, united around the hospitable board at Cromwell. Mrs. Miner before her marriage was Ella Beebe.

Mr. and Mrs. Carl M. Welte of East Town street entertained over Christmas and the week end, Mrs. Welte's sister, Mrs Sarah Kennedy of New London, also Miss Marguerite Riley, from Baltic Academy, and her sister, Miss Clair Riley, of Norwich.

Mrs. Arthur Fulton of Huntington avenue returned Monday evening, after passing the week end and Christmas, at the home of her son-in-law and daughter, Mr. and Mrs. Joseph M. Hart, of Hartford.

Mr. and Mrs. William O'Leary of Westerly, were guests over Christmas at the home of Mrs. O'Leary's parents, Mr. and Mrs. John Lynch, of East Town street.

Mr. and Mrs. John Hoppman and little daughters, Louise and Rose-Marie of Norwich Town, were Christmas dinner guests of Mr. Hoppman's brother-in-law and sister, Mr. and Mrs. Daniel Goff, of Julian terrace. Monday the Hoppman family were entertained by Mrs. Hoppman's brother-in-law and sister, Mr. and Mrs. Mitchell Bressette, of Hallville.

A former Norwich Town young woman, Miss Nellie Kingsley, R. N., who trained at St. Agnes' Maternity hospital, Hartford, is to return to that city this week, after passing the Christmas season of several days, at her former home, with her brothers, Larry and Thomas Kingsley, of Huntington avenue.

Attorney and Mrs. Edward Wilson, (Eva Capron) of Brooklyn, N. Y., who have been spending a few days among Norwich relatives, were callers Monday at the home of Dr. and Mrs. Charles H. Lamb of

BABE RUTH IN BEST PHYSICAL SHAPE OF HIS BASEBALL CAREER

By Alan J. Gould
(Associated Press Sports Editor)

NEW YORK, Dec. 27.—(AP)—If Babe Ruth doesn't break his own home run record next season it won't be because he isn't in condition.

Reporting today for the first gymnasium work-out of his pre-season training campaign, the big Yankee slugger was pronounced by his physical adviser, Artie McGovern, to be "in the best shape he ever has been at this stage of his conditioning."

McGovern is confident that Ruth, although nearing the "advanced" age of 34, will have at least as great a season in 1928 as he ever has enjoyed, all because the big fellow has buckled down to year-around conditioning and become a "physical culture fiend."

The more or less monosullabic Babe is less eloquent.

"Yuh! Might do it," he grunted, as his muscles were being briskly massaged, in reply to a query about the home run record. "There's a possible chance of breaking it again, if they keep tossing 'em at me.

"No, don't think there's much change in the ball. Thing that's helped is throwin' so many new ones. Fella can see 'em now.

"The boys have nearly all changed their way of hittin' now. Used to choke their bats. Now they swing from the hips. Only one or two choke-hitters left, like Joe Dugan and Dave Bancroft.

"No, there wasn't any pitcher, that gave me much trouble last season. All looked abou alike. I was just hittin' em, that's all.

"Lou Gehrig? There's a great kid. Always working hard. I know I've done all I could to help him and I hope he has another great season. More competition there is the better I like it.

"Yuh! Don't see why I won't still be goin' strong at 40. Only be 34 next February. They started countin' me out five years ago when I kicked up a little fuss. Feel better now than ever. Yuh! Great.

"Well, s'long, kid."

Ruth and Gehrig, the twin batteringrams of the Yankee attack, will get in condition together before departing for the training camp at St. Petersburg, Fla. Both are slated for regular workouts at McGovern's gymnasium for the next two months. They will go south around Feb. 26.

Today Ruth's brisk program included a half hour of set exercises, twenty minutes of handball, five minutes in an electric cabinet, shower-bath and rub-down.

After it was over he tipped the scales at 222 1-2 pounds, actually a dozen pounds less than he weighed at the close of the American league season and within six pounds of the lowest he has been since coming to the Yankees.

"A lot of the boys wagged their heads when Ruth signed that three year contract at $70,000 last year," McGovern remarked. "They said the big fellow would take it easy, knowing he had nothing to worry about for that time.

"But actually he is taking his training more seriously than ever before. He used to drink coffee by the gallon. Now he rarely touches it. He stays away from pastry and rich foods, doesn't dissipate. He's going at his work like a rookie with everything at stake on his showing next year."

DONOHUE OPPOSES BILL TO RAISE TICKET TAX

NEW LONDON, Conn., Dec. 27.—(AP)—Speaking in his official capacity, Thomas E. Donohue, of New London, president of the National Boxing association, today denounced the bill now before congress which seeks to add a 25 per cent tax to all fight tickets over five dollars.

"This bill is putting an unjust burden upon the fight fans, and I firmly believe that since the federal government already imposes a tax of 10 per cent on all fight tickets over 75 cents, the matter of further taxing the fight tickets should be left to each individual state," declared the doughty president of the N. B. A.

However, President Donohue can see the viewpoint of the federal government in the matter of the 25 per cent ticket tax, as he declared "that the boxing industry partly brought it upon itself."

"When congress saw thousands and thousands of persons paying $40 for a ticket to the second Tunney-Dempsey fight it seemed to the lawmakers that slapping on a tax of 25 per cent would be of little consequence to those who could afford to pay $40 for a ticket."

"The burden of this tax would not however fall upon the bloated millionaire fight fan, but on the group of fight followers who are the mainstays of the game as five dollar tickets are usually found at shows patronized by the average fight fan," he stated.

The N. B. A. at its convention in Toledo last fall unanimously went on record as favoring the elimination of the ten per cent federal tax on fight tickets. The N. B. A. has maintained that in view of the large surplus in the treasury the federal government could easily do away with this tax which it termed "a nuisance."

The National Boxing association has instructed its secretary, Latrobe Cogswell, of Baltimore, a member of the Maryland boxing commission, and a past president of the N. B. A. to appear before congress and present the claims of the N. B. A.

WISCONSIN COMMISSION DEFIES ILLINOIS RULING

MILWAUKEE, Wis., Dec. 27—(AP)—Joe Sangor, of Milwaukee, under suspension by the Illinois athletic commission, will fight Phil Zwick of Cleveland in a scheduled ten-round bout here Jan. 2, despite the commission's action, Ralph Wettstein, member of the Wisconsin boxing commisson, announced today.

The action taken by the Wisconsin commission in allowing Sangor to engage Zwick will not impair the commission's standing with the National Boxing association, Wettstein stated, as the Illinois commission has voiced its refusal to file the necessary charges against the Wisconsin body.

The Milwaukee featherweight was suspended indefinitely after he refused to box Benny (Kid) Carter of Los Angeles, on the Christmas charity fund program there a week ago.

Sangor said he was suffering from infected teeth.

ILLINOIS BOARD REFUSES TO CLEAR SANGOR

CHICAGO, Dec. 27.—(AP)—The Illinois state athletic commission refused today to lift the suspension on Joey Sangor of Milwaukee so he could engage Phil Zwick of Cleveland in a ten round bout in Milwaukee January 2.

The Milwaukee featherweight was suspended indefinitely after he refused to box Benny "Kid" Carter of Los Angeles on the Christmas charity fund program a week ago. Sangor claimed he was suffering from infected teeth.

Appeals were presented to the commission at its meeting today in Sangor's behalf. Sangor also stands suspended in 23 states affiliated with the Illinois commission.

NORWICH BOY CAUSE OF TROUBLE AT LOUISIANA

BATON ROUGE, La., Dec. 27.—(AP)—Breaking his silence maintained since the announcement that Francis T. "Tad" Gormley's connection as track coach and athletic trainer at Louisiana State university had been discontinued, Thomas W. Atkinson, acting president of the university today declared that Gormley was discharged after being "plainly and unmistakably under the influence of alcohol" at a football game October 22.

President Atkinson, in a statement addressed "to parents of Louisiana State university students" declared definite and positive information of Gormley being under the influence of alcohol had been brought to him by men "of the highest honor and standing." When confronted with the charges and a suggestion that he resign, Gormley, President Atkinson said, declared the charges "a lie" and that they were being used to cover up my mistake in renewing M. J. Donahue's contract as athletic director at the university for an additional six years."

No amplification of his statement as it referred to Coach Donahue would be made by President Atkinson. Gormley would not comment when told of the president's statement. He has refused to resign and still is at the university although the Christmas holidays practically cleared the campus of students and he has had no duties to perform.

Gormley came to the university twelve years ago from the old New Orleans Athletic association. The 1926 L. S. U. track team won the Southern conference championship while it has finished as one of the strongest contenders in conference track events for the past decade. Gormley is a native of Boston.

M. J. Donahue is a former Norwich boy and a graduate of Norwich Free Academy and Yale.

MALCOLM HOLDS HIS LEAD BY LONE POINT

WATERBURY, Dec. 27.—(AP)—Jimmy Malcolm, of Bristol, played in one of the two games his team lost during the past week in the Connecticut State Basketball league, but he managed to keep one point ahead of Herm Cohen, of New Haven, in the race for scoring honors in the first half of the season.

According to the official records released today by Secretary William P. O'Donnell, which include the holiday games played yesterday, Malcolm leads the individual scores with 64 points. The best scoring performance of the week was shown by "Hennie" Carrington, of Waterbury, who advanced from 23rd position a week ago to seventh in the list. The Brass City veteran scored 18 points against the Meriden Endees in the holiday game last night.

Carroll, of Meriden, also enjoyed one banner night on the court and moved from tenth to fifth position.

New Haven Atlas lead the circuit with six victories in seven starts with New Britain in second place with five victories in seven games. The first and second place teams meet in the second game of their series in another week which will have an important bearing on the first half championship race which is drawing to a close.

Waterbury completes its first half season schedule here Thursday night in the only scheduled game of the week with the Hartford Yankees, but at a meeting called for in Meriden next week by President William J. Lee, of Hartford, several games pending for suitable playing dates are expected to be announced.

Spectator Killed at Soccer Game.

ORAN, Algeria, Dec. 27.—(AP)—An Arab spectator, standing close to the goal posts watching a soccer match, was struck by the ball in the pit of the stomach, dropped to the ground and died within a few minutes. The ball had been shot by a star forward with a reputation for a "strong toe." He expressed profound regret at the accident but said: "They should keep away when I shoot; keep them away from the goal."

Hill Signs With Braves

ST. LOUIS, Dec. 27.—(AP)—Ralph Hill, a left handed pitcher of Boston who has played semi-professional baseball with various New England teams, has signed a contract with the St. Louis Browns, it was announced at the offices of the club here today.

BASKETBALL BRIEFS

The Y Emps held final practice Tuesday afternoon for their game with the Phantom A. C. of New Britain here at the Y gym Thursday evening. Coach Conklin put his men through a stiff workout for the Hardware City team is claimants of the state junior Y championship.

Plainfield ought to see some good basketball tonight with the Pros and the Boston Whirlwinds in the main spot and strong preliminary in the Plainfield Buddies-C. F. C. clash. It all happens at the Community House, as may be known.

Although team practice will not be resumed until Jan. 3, when suits will also be handed out, Coach Courtland Whitney of the Academy has ordered his players to practice individually during the coming week to keep in trim.

The Y Outlaws are scheduled with the Willimantic Red Men this coming Saturday at the Y.

Danielson Towners have another chance to return to their usual form in meeting the strong Emmett Guards, champions of Worcester (Mass.) county Thursday at Danielson.

The American league representatives in New York, the Original Celtics, had their largest home crowd of the season Monday night when the Cleveland Rosenblooms fell in an exciting tilt. About 8,000 were present and from reports, they thoroughly enjoyed the proceedings for together with some rapid-fire basketball there were a few lively exhibitions of fisticuffs. Vic Hanson, famed Syracuse all-round athlete, however, failed to satisfy.

There are few better at the game than Nat Holman, of the Celtics, and C. C. N. Y. coach.

Here it is basketball nearing the first-third mark and Norwich has hardly had a headliner game, as yet.

However, the next ten days promise something with the Y Emps meeting the New Britain Phantoms, Taftville Crescents playing Aetna Five of Hartford and the Academy opening its season, also Plainfield-Renaissance.

And then, lest we forget, there is the second chapter of the Taftville Crescents-Danielson Town team series coming Tuesday, Jan. 10, at Taftville.

HENSCHEL AND DICKERMAN LEAD CHURCH SCORERS

The two Church leagues have had their openings but that is all. After both loops had played their opening games they rested and no activity has been registered since. However, schedules to definitely get the teams on their way are to be drawn up this week and plenty of excitement should be evident from then on.

Henschel of the Brothers of Joseph leads the scorers in the senior loop having run up 18 points on nine field goals. Archibald of the First Baptist is second with 7 points and Neilsen, also of the First Baptist is third with one less point.

In the junior loop Dickerman of the Central Baptist has 20 points to his credit, which is also the highest individual score of either loop. He threw in 10 field goals. Lambert also of the Central Baptists has just half as many points as the leader, he having rustled the hoop for five field goals.

The Brothers of Joseph quintets led both leagues with one victory apiece.

The scoring records:

Senior League

	G.	F.	Pts.
Henschel (B.J.)	9	0	18
Archibald (F.B.)	3	1	7
Neilsen (F.B.)	3	0	6
Ogulnick (B.J.)	1	2	4
Evans (F.B.)	2	0	4
Sussman (B.J.)	1	1	3
Swatzburg (B.J.)	1	1	3
Burke (F.B.)	1	0	2
Vollowitz (B.J.)	0	1	1
Sherry (F.B.)	0	1	1
Montgomery (F.B.)	0	1	1

Junior

Dickerman (C.B.)	10	0	20
Lambert (C.B.)	5	0	10
Segal (B.J.)	4	0	8
Coles (C.B.)	3	0	6
Hynd (P.C.)	2	0	4
Bogue F.B.)	1	1	3
McNeil (C.B.)	1	0	2
Coit (B.J.)	1	0	2
Hastings (C.B.)	0	1	1

FIGHT IS EXPECTED OVER CHANGES IN GRID RULES

NEW YORK, Dec. 27—(AP)—Those who watch over the destinies of the collegiate pigskin were arriving here tonight for a series of conclaves, with the stage set for a bitter verbal battle over the drastic changes made last year in football's rules and regulations.

With the annual meeting tomorrow of the Eastern Association of Football officials, oponents of the revised rules were expected to launch their fight to abolish the new lateral pass rule and at the same time, move the goal posts ten yards forward to their old position at the actual goal line. These were not the only rules under fire but the controversy was expected to center largely on them.

Indications were that the annual sessions on Thursday of the National Collegiate Athletic association would see more fuel added to the fire. Chief interest in this gathering was manifested in the probable attitude of the rules committee through Edward K. Hall, its chairman.

Fireworks of all sorts were expected to develop at the meting of the Football Coaches' association on Friday. Not only have there been indications that the coaches would recommend abolishment of some changes in the rules but that they also might request that they be given greater representation of the national rules committee.

NAMES OFFICERS WHO HAVE LEFT THE SERVICE

NEW YORK, Dec. 27.—(AP)—Exceptions to alleged statements on the use of the veteran football players as recruits in the army were made today by Major Philip Fleming, graduate manager of athletics at West Point through the Army Information Service bureau here. The service statement said:

"Waving the ethical points of a sister service institution conducting a secret investigation of athletic conditions at the U. S. Military academy aside, Major Philip Fleming, graduate manager of athletics at West Point issued a statement Tuesday night (tonight), giving the total number of varsity football players since 1917 at West Point, who whether or not they have played college football, have resigned from the army.

"These officers," Major Fleming stated, "are McEwan, Oliphant, Vidal, Blaik, Briedster, Garbisch, Mulligan and Storck. Before resigning, however, these officers averaged three years and seven months in the service."

Y EMPS TO PLAY NEW BRITAIN THURSDAY

The Y Emps will play the state junior Y champs, the Phantom A. C. of New Britain, Thursday night at the Y gym.

This team comes here with a strong record and the Emps, last year's eastern Connecticut junior champs, will have to travel at top speed to maintain their unbeaten record of the present season.

Coach Conklin has drilled his boys hard with all regulars in action, including Dave Tigar and Switzburg who will return to the lineup for this game. A dark horse is also slated to perform for the Emps. It was rumored that he is a college freshman player at a leading Boston institution and that he will greatly bolster the Emps' chances is practically a certainty.

A senior church league game starting at 7.30 will precede the main attraction which starts at 8.30.

SERGT. BAKER NOW UNDER MANAGEMENT OF KEARNS

NEW YORK, Dec. 27—(AP)—Sergeant Sammy Baker, middleweight boxer, now is under the wing of Jack Kearns following a deal involving $10,000, according to information received here today. In a letter to Teddy Hayes, prominent trainer of boxers from Los Angeles, Kearns said he had bought Baker's contract from Sergeant Steve Weber.

Only recently, Pete Reilly, manager of Jack Delaney, former world's light-heavyweight champion, disposed of the Bridgeport battler to Joe Jacobs and Billy McCarney for a price reported to be $50,000.

PASTIME TO RUN AMATEUR SHOW FRIDAY

The Pastime A. C. has another amateur boxing show scheduled for Friday evening at Olympic hall, it was announced Tuesday night.

Boys from Willimantic, Putnam, Danielson, Lebanon, Colchester, Westerly and New London are expected to compete along with the Norwich punchers.

Whether this show will be under A. A. U. sanction has not been determined, as yet, as Mr. Burns applied for sanction but has had no word from Mr. Dunn.

McNAMARA TO HAVE WINTER AS PARTNER

CHICAGO, Dec. 27 (AP)—Reggie McNamara, world's greatest six-day bicycle rider, is going to have Charley Winter of New York as his partner in Chicago's nineteenth international six-day bicycle race, which starts in the coliseum Jan. 7. Winter, fresh from his victory in the recent New York six-day race agreed to team with McNamara today.

McNamara has won 13 races, finished second seven times, been third nine times, and fourth six times. He has won the New York race six times and the Chicago grind four.

PLAINFIELD PROS AND BOSTON WHIRLWINDS CLASH AGAIN TONIGHT

(Special to The Bulletin)

PLAINFIELD, Dec. 27—The Boston Whirlwinds, one of New England's best, invades Plainfield Wednesday night for their second tilt of the season with the Plainfield Pros at the Community house, starting at 8 o'clock.

The Boston combination, rated by many experts as the class of the six states, comes to Connecticut with an unbeaten string of 14 games, taken from the pick of the New England quintets. The Pros were one of these victims, falling two weeks ago after a thrilling tussle.

The Whirlwinds and Pros have never been implicated in one-sided games when they met. Both teams seem to battle fiercely when they tangle, one good proof of this being their three overtime period tie game last season.

The locals will have their strongest lineup ready for the Hub outfit, sending Normandin, Dissinger and Brusso to the forwards with Steffy Stravinitsky at center and Whitey Bernot and Madden at guards. Eddie Nichols will be in reserve.

For Boston Jimmy Crotty and Nig Curtin will run at forwards with Leo Martin at center and Henry Kilby and Capt. Fiddle Morley at guards.

Although all of the Whirlwinds have splendid reps still Morley is probably best known for he has played many times on eastern Connecticut courts, both with and against, and he has always shown high class basketball.

This game is the second of four for the Whirlwinds this week. Alongside a tilt at Provincetown Monday they will play the Black Cats at Bristol Arena, New Bedford, Thursday and Saturday battling the American Legion five of Plymouth.

Plenty of interest is being manifested all over New ngland in tonight's game, as may be found out by notices given it in Hub City papers. A large crowd is expected and preparations have been made accordingly. Johnny Beizniak of Worcester has been signed to referee.

The preliminary is also carrying plenty of interest, bringing together the Norwich C. F. C. and the Plainfield Buddies. Each team has been defeated but once, the Buddies' setback being inflicted by the Norwich team a few weeks ago after a hard battle.

PLAINFIELD PROS HAVE FEATURE ATTRACTION COMING

(Special to The Bulletin)

PLAINFIELD, Dec. 27—The Renaissace Big Five of New York city, world's championship colored basketball team plays at Plainfield Community house, next Wednesday night, Jan. 4. In tackling this outfit the Pros seem to have cut off quite a large slice.

This team has more decisions over the Original Celtics, world's champs, than any other team and to beat the Celtics even once, is some task.

They slaughtered the Hartford Yankees tonight in Hartford 53 to 19 and that may be taken by the Pros as something of a warning.

The Renaissance will have Ricks and Fiall at forwards with Sanders or Slocum at center and Jenkins and Mayers at guards.

BOSTON TIGERS SHOW WAY IN HOCKEY LEAGUE

BOSTON, Dec. 27.—(AP)—The race for first place in the Canadian-American Hockey league remained unchanged after the smoke of the holiday week-end battles had cleared.

The standing announced today shows the Boston Tigers still leading the Springfield Indians by three points, both teams having won their holiday encounters.

The standing:

Team	W.	L.	T.	Pts.
Boston	9	4	1	19
Springfield	7	4	2	16
New Haven	5	6	2	12
Philadelphia	4	6	1	9
Providence	3	6	3	9
Quebec	3	4	3	7

Meyers and Demetral Signed.

CHICAGO, Dec. 27.—(AP)—Johnny Meyers, world's middleweight champion, signed today to defend his title against Jimmy Demetral, Wisconsin grappler, at the Broadway armory here, January 9. Demetral gave Meyers a terrific battle at Madison, Wis., a year ago, with Meyers the eventual victor.

Cubs Release Two

CHICAGO, Dec. 27.—(AP)—Outfielder Frank Kern and Pitcher Lester Rouprich were released under option tonight by the Chicago National baseball league club to the Reading, Pa., club of the International league.

LEDYARD

The Center school, Miss Mathilda Tashea teacher, gave a very interesting program in Grange hall Thursday evening, Dec. 22. A large Christmas tree decorated with colored electric bulbs stood in one corner of the hall. The following program which was heartily applauded was well rendered by the pupils: "Welcome," poem, Harry Holdridge; "All the World Says Merry Xmas," entire school; "Christmas Colors," Mary Davis, Raymond Crouch, Dorothy Avery; "I See You," Dause, grade one; "Who's the Most Important," Harry Holdridge, Routh Jencks, Evelyn Crouch, Ruth Collins, Theodore Crouch; music, Miss Lillian Crouch; "Hello Santa", pantomime, Ruth Jencks; "Silent Night," song, school; "The Happy New Year," pantomime, Dorothy Avery; "Sign of Christmas", grade one; "Away in the Manger," song, school; "Mr. and Mrs. Santa Claus," dialoge, Ruth Collins, Theodore Crouch; "Detective", pantomime, Ransford Collins; "Listening In," pantomime, Raymond Crouch; music, Miss Lillian Crouch; "Rig-a-Jig," lower grades; "Jack Frost," play, Theodore Crauch, Ruth Collins, Harry Holdridge, Chester Pierce, Ruth Jencks; "Merry Christmas," song, school; "Clap, Clap, Boys," dance, lower grades; "Jolly Old St. Nick," song, lower grades; music by Miss Crouch; "Gifts of the Heart and Soul," entire school.

The children were remembered with gifts from their teacher and she in return received many from her pupils. Sandwiches, cake and cocoa were served to all present, including Supervisor and Mrs. James F. Connelly and Miss Margaret Connelly of Norwich, the parents of the children and many friends of the teacher and pupils.

Mrs. Anna P. Hero of Norwich, teacher in the Geer school had a very interesting program carried out by her pupils in the schoolhouse Friday afternoon. As follows: Song, "It Came Upon the Midnight Clear," school; "The Babe of Bethlehem," Karl Wiernan; "Joy Bells," Laura Wiernan; "A Visit from St. Nicholas," school; song, "Jingle Bells," school; "Santa Claus," George Clark; "A Christmas Telephone," Virginia Hazen; "Christmas Joy," Isaac Geer; "A Merry Christmas," Florence Wieman; "O Little Town of Bethlehem," song, school; "The Coming of Santa," Alfred Clark; "Preparations," Gilbert Hazen; "Christmas Cheer," Marian Hazen; "Jolly Old Santa," song, school; "Good Bye," Mary Wieman. A handsome Christmas tree yielded gifts for teacher and pupls. Many parents and friends were present.

A group of young people in the north section of the town sang Christmas carols before a number of houses Christmas eve, which proved pleasing and entertaining.

HOPKINTON

As Arthur Stanley, Jr., was taking children to school in a bus Wednesday, a car with a Michigan number plate ran into the bus near the home of Fred Bliven on the state highway. Both vehicles were damaged. The driver of the auto claimed that he fell asleep. No person was injured.

The family of Thomas A. Grieve of Shawsheen, Mass., is visiting at the home of Daniel E. Blake.

Miss Daisy Kenyon and brother Edwin of Westerly were callers at the home of Alonzo P. Kenyon Sunday.

A number of young people sang Christmas carols about the village of Ashaway last week.

Among the students and teachers at the homes of their parents for Christmas vacation were Donald Burdick of Alfred, N. Y., Andrew Mackenzie of Philadelphia and Miss Clara Pashley of Bristol, Va.

Lewis F. Randall has his new shop nearly completed.

BASKETBALL TONIGHT

Plainfield Community House

Plainfield Pros. vs. Boston Whirlwinds

DANCING AFTER THE GAME

Admission 50c.

When you see it you will say,... "Only General Motors could produce such a car at Chevrolet's Low Prices"

QUALITY AT LOW COST

IRREGULARITY MARKED THE PRICE MOVEMENT IN YESTERDAY'S MARKET

NEW YORK, Dec. 27.—(AP)—Extensive readjustment of speculative accounts imparted much irregularity to the price movement in today's stock market. Marking up to the call money rate to 5 1-3 per cent. coincident with the calling of about $36,000,000 in loans, while regarded as a seasonal development, nevertheless had a tendency to restrict speculative operations. Trading showed a rather substantial falling off in volume, the day's sales aggregating slightly more than 1,000,000 shares, as against a daily average of nearly 3,000,000 shares for the full sessions of last week.

There were no week-end developments to disturb speculative confidence although several commission houses continued to urge a lightening of commitments on the theory that a "technical reaction" was likely after the recent sustained advance. Offsetting this profit-taking was the short covering operations of "bear" traders who were buying in stock to establish losses under the income tax laws. With few exceptions, this has been a bad year for professional speculators for the decline, as there has been no major reaction to speak of all year.

Extreme nervousness characterized the trading in U. S. Steel common because of the uncertainty regarding the market effect of the proposed changes in the personnel of the directing officers of the corporation. Rumors that J. P. Morgan would be made chairman of the board and Myron C. Taylor chairman of the finance committee, posts held by the late Elbert H. Gary, proved to be well founded as the official announcement of such action was made after the meeting of the directors, late this afternoon. James A. Farrell, president of the corporation becomes chief executive officer. Steel common closed fractionally lower at 153 after fluctuating between 155 5-8 and 154 7-8.

Despite the relatively poor November sales report published today, General Motors common was well bought, closing 3 points net higher at 137 7-8. While the buying demonstration in that stock was regarded in some quarters as the usual "window dressing" on the eve of the opening of the New York Automobile show, talk also was heard of surprising features in the introduction of the new Chevrolet models in January. Nash crossed 70 for the first time on expectations of a distribution of surplus next year. Most of the other motors were inclined to heaviness, Mack Trucks falling back nearly 2 points.

Midland Steel Products preferred was the individual feature, soaring 22 1-4 points to a record of 272 1-4 as against a low of 106 earlier in the year.

Collins & Aikman soared nearly 7 points to a new record high at 207 1-2 on a revival of merger reports. Archer Daniels Midland, the largest producer of linseed oil in the country, ran up to a new peak on expectations of an early increase in the dividend. In the fiscal year just ended Archer Daniels reported sales of $41,336,242 against $30,513,016 in the preceding year.

Pools were again active in a number of specialties. Substantial gains were recorded by such issues as Abitibi Power, Brooklyn Edison, Certo corporation, Davis Chemical, Otis Elevator, Pittsburgh Terminal Coal and U. S. Cast Iron Pipe. On the other hand, Case Threshing, Chicago Pneumatic Tool, Gimbel Bros., Montgomery-Ward and Porto Rican Tobacco B were conspicuously heavy.

Call money renewed at 5 per cent. and then advanced to 5 1-2 closing at the top. There was no change in time money and commercial paper rates.

Foreign exchange trading was extremely quiet with rate changes nominal. Sterling cables held firm around $4.88 3-8.

Commodity markets displayed a strong undertone. Cotton rallied $1.25 to nearly $2 a bale. Wheat futures advanced a fraction of a cent a bushel. Sugar prices held steady and coffee quotations advanced 5 to 13 points.

MARKETS AT A GLANCE.

New York.

Stocks firm; Midland Steel Products preferred up more than 15 points.

Bonds quiet; New Haven railroad is active.

Foreign exchanges firm; sterling reacts.

Cotton higher; favorable goods reports.

Sugar easy; disappointing spot demand.

Coffee advanced; firmer Brazil.

Chicago.

Wheat steady; decreased visible stocks.

Corn firm; exporters buying.

Cattle steady.

Hogs steady.

STOCKS

Sales (in 100s)	High	Low	Last
13 Abit P & Pa..	145⅝	141¼	146
3 Abra & Straus	113	112⅝	113
30 Abra & Stra p	111⅝	111⅝	111⅝
4 Adv Rumely .	13½	13½	13½
31 Ahu Lead . ..	3⅝	3⅝	3⅝
74 Ajax Rub . .	12⅛	11⅞	12⅛
5 Alas Ju Gold..	1	1	1
2 Alb P W P ..	25	25	25
88 Al Ch & Dye..	156⅝	153⅝	156¼
1 Al C & Dy pr.	123	123	123
18 Allis Ch Mfg.	117⅞	116	116⅝
19 Amer Corp ..	31⅛	31	31
4 Amal Leath ..	12⅝	12	12⅝
74 Am Ag Ch....	21½	20¼	20¼
72 Am Ag Ch pr.	72⅝	70¼	71⅝
120 Am B N pr cl.	61¼	60	61¼
2 Am Beet S ...	17	17	17
1 Am Bos Mag..	21¼	21¼	21¼
10 Am Br Shoe F	44⅝	44¼	44¼
22 Am Br By Elec	14¼	13⅞	14
31 Am Br Bx E pr	58⅝	58⅝	58⅝
146 Am Can	74⅝	73⅝	74
3 Am Car & Fdy.	105¼	105	105
15 Am Chicle	71	70¼	71
40 Am Chic pr cl.	110	108	108
6 Am Drug Syn ..	13⅝	13⅛	13⅛
4 Am Express..	170	170	170
34 Am & F Pow.	25¼	24⅝	24¼
6 Am & F P pr.	109	108⅝	108⅝
1 Am Hide & Lea	11⅝	11⅝	11⅝
11 Am Home Prd.	67⅝	67½	67⅝
34 Am Ice	31⅛	30⅛	30⅛
66 Am Inter Corp	62½	61⅛	61⅛
3 Am La France .	6⅝	6⅛	6⅛
6 Am Linseed .	64	63	63
4 Am Locomo ...	109¼	109¼	109¼
1 Am Mach & Fy	177	177	177
3 Am Piano .. .	21½	21	21
10 Am Piano p cl	59	59	59
3 Am P & Lt ...	66½	66	66
2 Am Rad	134½	134	134½
1 Am Ry Expr.	109⅛	109⅛	109⅛
117 Am Republic.	78⅝	77¼	77¼
2 Am Saf Raz .	58	58	58
3 Am Seating ..	40½	39⅝	39⅝
14 Am Sh & Com .	3½	3⅛	3½
147 Am Sm & Ref .	135⅝	134	134
1 Am Sm pr ...	131⅛	131⅛	131⅛
80 Am Stl Fdrs..	67⅝	66½	66
11 Am Sug Ref .	78⅛	77⅝	77⅝
17 Am Sum Tob .	64	63	63
36 Am Tel & Tel.	179⅝	178½	179
31 Am Tob	175	174½	174½
1 Am Tob pr	119	119	119
4 Am Tob B	75⅝	173	173
1 Am Ty Fdrs...	128	128	128
9 Am W W new.	60½	59	60½
9 Am Wool .. .	30⅛	30	30⅛
4 Am Wool pr .	48¼	47½	48¼
3 Am Wtr F p ctf	43	42½	43
2 Am Z L & S . .	7	7	7
1 Am Z L&S pr	41⅛	41⅛	41⅛
121 Anaconda Cop.	60	57⅝	58⅛
73 Arch Dan Mid	63	61½	62
67 Arm&Co Ill A.	10¼	9⅞	9⅞
173 Arm&Co Ill B.	5⅛	5	5
1 Arm&Co Ill pr.	65	65	65
11 Arnold Cns Crp	50½	49	50½
1 Artloom Corp .	41	41	41
13 Asso Dry Gds.	48⅝	47⅝	47⅝
60 Asso Oil cl ..	40⅛	40	40
10 Atchison . ..	194	192⅝	192⅝
2 Atchison pr .	105½	105½	105½
4 Atl Gulf & W I	51⅝	41	41
19 Atl Refin	109	107	107
1 Atlas Powder .	63	63	63
1 Aust Nichols p	4⅝	4⅝	4⅝
8 Autocsales Corp	8½	8½	8½
8 Auto Str Rs A	44⅝	44⅝	44⅝
21 Balt & Ohio .	118	117¼	117¼
1 Balt & O pr..	82	82	82
1 Bang & Aroos	69¼	69¼	69¼
9 Barnsdall Cp A	25¼	24⅝	24⅝
9 Bayuk Cigar ..	106⅛	105	106⅛
6 Beacon Oil . .	15⅛	15⅛	15⅛
5 Beechnut Pk .	69	68⅝	68⅝
4 Beld Hem	19	18⅝	18⅝
26 Best & Co	56	55½	55½
13 Beth Steel ...	57⅝	57¼	57⅝
5 Beth Stl 7pc pr	119	118½	119
24 Bloom'dale Br.	45⅝	45	45⅝
9 Blumenthal S p	90¼	90	90
2 Bon Ami .. .	67½	67½	67½
2 Bot Con Mil A.	20½	20	20
53 Briggs Mfg Co .	23½	23½	23½
29 Bkyn Edison .	202⅝	201	202
15 Bkyn Man Tr .	56⅝	56	56
54 Bkyn Un Gas .	151⅛	150	150⅛
20 Brown Shoe ..	50¼	49⅝	49⅝
2 Bruns Bal Col .	33½	33⅛	33⅛
6 Bruns Tm & R	18⅛	17⅝	18⅛
7 Burns Br A ..	99½	99	99½
19 Burns Br B ..	19	17½	18⅝
10 Burns Br pr.	99½	99½	99½
1 Burr Ad Mch .	144	144	144
8 Bush Term xd.	60⅛	59⅞	60⅛
40 Bsh Tlpc cl.	110⅝	110	110½
12 Butte Copper .	5	4⅞	4⅞
85 Byers & Co AM	97	94⅞	96
21 Calif Pack ..	76⅝	75¼	76
13 Cal Pet	23⅝	23½	23⅝
13 Callahan Z Lead	2	1⅞	1⅞
54 Cal & Ar Min.	118	115½	115½
42 Cal & H C C..	23⅛	22¼	22⅝
44 Can D Gin Alc	56⅝	55½	55½
10 Can So R cl .	64	64	64
20 Can Pac	214⅝	212⅝	213⅛
2 Case Thresh M	273	270	270
10 Cent Al Stl ..	30	29⅞	30
7 Cent Rib Mills	13⅝	12⅝	12⅝
10 Cent R M p cl	86	86	86
42 Cerro de Pas C	71⅝	70	70½
6 Cert Prod ...	53	52½	52½
31 Certo Corp ..	75	71	75
1 Chand Cl Mot.	5⅝	5⅝	5⅝
4 Chand Cle p .	16	15	15⅝
20 Chase Nt Bkol	542	541	541
40 Chath Ph B ol	570	568	568
8 Ches Ohio ..	206⅝	205½	206½
10 Ches Corp	81	81	81½
5 Chicago & Alton	5⅝	5⅝	5⅝
3 Chi & Alt pr..	11⅛	11⅛	11⅛
3 Chi E Ill pr .	72	72	72
2 Chi & Gt W p	28⅝	28½	28½
13 Ch M & St P.	18½	18	18
10 C M & St P c	18⅝	17⅝	17⅝
65 C M&St P p .	35½	34⅝	34⅝
36 C M&St P p ctf	35	34	34
7 Chi & N W pr	134½	133	133⅝
23 C R I & P ...	109	108	109
253 Childs Co	53⅝	53⅝	53⅝
143 Chile Cop	44⅛	41⅛	41⅛
54 Chrysler B & C..	74⅝	73½	74⅝
345 Chrysler Corp	63⅝	62⅝	62⅝
21 City Stores B	63⅝	61½	62⅝
8 Cluett Peaby .	80	79	79⅝
35 Coca Cola .. .	129⅝	128½	129⅝
347 Collins & Aik.	111⅞	106⅝	111⅞
76 Col Fu & Iron	83⅝	81	81½
1 Col & Southn .	116	116	116
36 Colum G & El.	92⅛	91	92⅛
3 Col G&E pA n	108½	108½	108½
1 Com Credit ..	21½	21½	21½
270 ComCrd 6½ pc	88⅝	88½	88⅝
10 ComCr 7pc p ol	24⅝	24⅝	24⅝
3 Com Inv Trust .	58½	58½	58½
70 Com Solv	173⅝	169	172⅝
13 Com'wth Pow.	65⅛	65	65
4 Conde Nast Pub	48	48	48
630 Cong Nairn ..	29⅝	28½	29
14 Congress Cig .	80⅝	78⅝	79½
15 Cons Cigar ..	84⅝	84½	84½
72 Cons Dist	1⅛	⅝	1
408 Cons Gas	121	119⅝	120⅝
1 Cons RR Cub.	71	71	71
26 Cons Textile .	3⅝	3⅝	3½
12 Cont Bak A ..	49¼	48⅛	49
24 Cont Bak B .	5⅝	5½	5⅝
9 Cont Bak pr ..	92¼	93	93
28 Coint Can	85½	84½	85
2 Cont Ins	310	310	310
11 Cont Motor ..	11	10⅝	10⅝
7 Corn Prod ...	65⅝	65	65
27 Coty Inc	117¼	115½	117¼
33 Crucible St ..	82	80⅝	80⅝
2 Crucib St pr .	118	112	118
4 Cuba Can Sg .	7⅝	7	7⅝
2 Cuba Cn Sg pr	30⅛	29⅛	29⅛
2 Cuba Co Tob..	28	28	28
20 Cuba RR p cl	87⅝	87⅝	87⅝
85 Cuban Am Sug .	21⅝	20⅝	21⅝
2 Cub Am Sg pr.	102	102	102
24 Cub Dm Sg ...	12⅝	12	12⅛
11 Cudahy Pack .	54⅝	54	54
55 Curtis Aero ..	61⅝	57	59⅝
316 Davis Chemical.	46⅝	44⅛	46⅝
40 Deere Co pr cl	117	117	117
8 Del & Hud ...	134⅛	133⅝	134⅛
8 Del L & W ..	142⅝	142	142
1 Detroit Edison	164½	164½	164½
3 Dev & R A	40	39⅝	39⅝
10 Dev&Rey p ol	108½	108½	108½
60 Diam Match cl	139⅝	138	138⅝
229 Dodge Br A ..	21⅛	20½	21
5 Dodge Br pr..	73⅝	71⅝	72⅝
6 Dome Mines .	13⅛	12⅝	12⅝
5 Duluth S S & T	5½	5½	5½
2 D S S & A pr.	9⅛	8	8
2 DuP de N deb .	113	117½	113
21 DuP de Nem..	325⅝	323⅝	325
4 Dunhill Inter.	59⅛	59	59⅛
1 Duq Lt 1 pr ..	115⅝	115⅝	115⅝
7 East Kodak ..	165½	164	164⅛
10 Eaton A & Sp.	27⅛	27	27⅛
11 Eisenl & Br .	11⅝	11⅝	11⅝
3 Elect Auto L .	98	97½	97½
9 Elec Bost .. .	15⅝	15⅛	15⅝
53 El P & Lt ...	30⅝	30½	30½
1 El Po & Lt pr.	107	107	107
18 El Refrig	9⅛	9⅛	9⅛
4 El Stor Bat ..	76⅝	76½	76½
1 Elk Horn Cl st	7⅝	7⅝	7⅝
3 Endic Johnson	77⅝	77½	77½
3 Eng Pub Serv .	35	35	35
1 Eng Pub Ser p	107⅝	107⅝	107⅝
3 Equit Of Bldg.	91⅝	90½	90½
271 Erie R R	67⅛	66	66⅛
22 Erie 1 pr	63½	63	63
1 Erie St Show .	34	34	34
6 Erie St Sh ctf	34⅝	34⅝	34⅝
69 Eureka Vac Cl .	76⅝	76	76
3 Fairb More ...	32⅝	32⅝	32⅝
1 Fed Lt & Tr .	44	44	44
6 Fid Phe F I ..	204	201	204
33 Fisk Rubber .	16⅞	16½	16½
4 Fisk Rb 1 p cv	96	96	96
26 Fleischman Co.	67	66½	66½
8 Foundation Co.	41	40½	41
14 Fox Film A ..	85	84	84½
59 Freeport T ..	104⅝	103	104
41 Gabriel Snub A	24⅝	23⅝	24⅝
171 Gardner Mot ..	14⅝	13	13⅝
4 Gen Am Tank .	61⅞	61⅛	61⅛
3 Gen Am T pr .	110	110	110
9 Gen Asphalt .	81⅛	80⅞	81⅛
10 Gen Bak pr ol	137⅝	137⅝	137⅝
3 Gen Cable A..	59⅛	58⅝	59
3 Gen Cigar . .	71⅝	71⅝	71⅝
46 Gen Elec . ..	133⅝	131	133⅛
2 Gen El spl .. .	11⅝	11⅛	11⅛
1 Gen G & E A .	36	36	36
1 Gen G&E B b..	38½	38⅛	38½
1 Gen G&E $7 pA	107	107	107
1474 Gen Motors .	138⅝	137¼	137⅞
36 Gen Out A ctf	51⅛	50⅝	51⅛
75 Gen Ry Sig ..	119⅝	116⅝	117½
71 Gen Ref	72⅝	70	72⅝
18 Gil Saf Raz...	102½	101⅞	101⅞
187 Gimbel Brgs ...	38	36½	36⅝
3 Gimb Bros pr.	96⅝	96⅝	96⅝
9 Glidden Co ...	21⅛	21	21
46 Gold Dust ...	74⅝	73⅛	73
62 Goodrich Co .	95⅝	93⅛	94
231 Goody T & R.	69⅝	67⅝	67⅝
19 Goody T 1st pr	98⅝	97⅝	98
2 Goth S Hos ..	79⅝	79⅝	79⅝
1 Gotfr S H pr n	113⅝	113⅝	113⅝
1 Gould Coup A.	6⅝	6⅛	6⅛
117 Gran Con M .	44⅝	43⅛	43⅛
21 Gt N I O ctf ..	34	33⅝	34
5 Gt N R pr xd..	98⅝	98	98
1 Gt N R p ct xd	96	96	96
8 Gt W Sugar..	36⅝	36½	36⅝
19 Gt W S pr ol.	120	120	120
117 Gre Can Cop .	144	140	141½
3 Guan Sugar ..	9	8⅝	9
1 Gulf Mo & N .	67⅝	67⅝	67⅝
1 Gulf M & N pr	106⅝	106⅝	106⅝
6 Gulf Sts Stl ..	53⅛	53⅛	53⅛
2 Hartm Cp A .	24⅝	23⅝	23⅝
27 Hartm Cp B .	30⅝	19⅝	20
4 Holland'r & Son	33	33½	33½
1 Household Prd.	65⅛	65⅛	65⅛
43 Houston Oil .	158⅛	156⅝	157⅝
51 Howe Sound Co	46⅝	45½	46
13 Hud & Man ..	51⅝	50⅝	51⅝
81 Hud Motor Car.	81½	80⅛	80½
67 Hupp M Car....	34	33⅝	33⅝
3 Ill Central ...	134⅛	134	134⅛
5 Indep O & G .	25⅝	25⅝	25⅝
5 Indian Motorcy	44½	43⅞	44½
13 Indian Refin ..	9⅛	9⅛	9⅛
10 Indian Ref pr.	87⅝	87⅝	87⅝
24 Inland Steel .	57	56⅝	56⅝
21 Inspira Copper .	19⅝	19⅛	19⅛
31 Interb Rap Tr	82	81½	81⅝
64 Inter Rubber.	21⅝	21	21⅛
39 Intern Ag Cp .	16⅝	15⅝	16⅝
12 Int Agr Pr p .	62½	60½	62½
11 Int Bus Ma ..	110½	109½	110⅝
9 Int Cement ..	56⅝	56⅝	56⅝
365 Int Comb Eng.	57⅛	55⅝	56⅝
5 Int Comb Eng	105⅝	105	105
18 Int Harv Co .	246	243¼	245⅝
2 Int Harv pr ..	136⅝	136⅝	136⅝
89 Int M par p .	95⅝	93½	94⅝
1 Inter Mer Ma .	4½	4½	4½
2 Int Mer Ma pr.	40⅝	40⅝	40⅝
126 Int Nickel	87⅝	86⅛	86⅛
8 Int Paper	74	73⅝	73⅝
10 Int Pa Gpc pr	103½	103½	103½
3 Int Pa 7 pc p	109	108⅝	109
10 Int R of C A..	70½	70½	70½
1 Int Silver	186	186	186
10 Int Silv pr ol.	124⅝	124⅝	124⅝
13 Int T & T xd .	150⅝	148⅝	148⅝
1 Intertype Corp	22	22	22
10 Iowa Cent Ry ol	30	30	30
1 Jewel Tea .. .	80⅝	80⅝	80⅝
3 Jones Bros Tea.	30⅝	30⅝	30⅝
2 Jordan Mot Car	14	14	14
2 Kan Cy P&Lpr	114⅝	114⅝	114⅝
2 Kan Cy Sou Ry	60⅛	59⅝	59⅝
12 Kayser J & Co	62½	62⅝	62⅝
14 Kelly Sp Tire.	27⅝	26½	27
1 Kelsey Hay Wh	23⅛	23⅛	23⅛
33 Kennecott Cop.	88⅝	87⅛	87⅛
50 Kinney GR Co.	89	89	89
11 Kraft Cheese .	56⅝	56	56⅛
35 Kresge SS Co.	71⅝	70⅝	71⅛
10 Laclede Gs pr	100	100	100
5 Lago Oil & Tr	30⅝	30½	30⅝
11 Lambert Co .	84⅝	83⅛	83⅝
4 Lee Rub & Tire	17⅝	17	17
5 Lehigh Val Ry	93⅝	93	93
7 Lehn & Fk Prd	38½	38⅛	38⅛
24 Life Sav Inc .	32½	32⅛	32⅛
12 Lig & My T T.	123	123	123
29 Lig & M T B.	128⅝	128½	128½
5 Lima Loco ..	61⅝	61⅛	61⅛
64 Liquid Carb .	74⅝	71	74⅝
7 Loew's Inc ...	57½	57⅛	57⅛
6 Loft Inc	5⅝	5½	5½
7 Long B Lum .	27	26⅝	27
15 Lorillard Pierr	38⅝	38⅛	38⅛
62 Louis Oil Ref.	10⅛	10	10⅛
5 Louis G&E A.	29⅝	28½	28½
23 Ludlum Steel..	27½	26⅝	27
2 MacAnd & F .	52⅝	52½	52½
112 Mack Truck.	106	104⅛	104⅛
1 Mackay Cos ..	114	114	114
2 Radis Sq Gar..	23½	23½	23½
23 Magma Cop ..	56⅝	55⅝	55⅝
5 Mallinson & Co	17⅝	17⅛	17⅛
2 Manati Sug .	33	30	30
17 Manati Sug pr	79⅝	75	75
1 Mandel Bros .	40½	40½	40½
1 Manh Elec Sup	52	52	52
3 Manh Ry m gtd	42⅝	42⅛	42⅝
2 Manh Shirt .	33	32⅝	32⅝
1 Mara Oil Exp.	15⅛	15⅛	15⅛
75 Marland Oil ..	35⅛	34⅝	34⅝
3 Marl Rockwell	48⅝	48⅛	48⅛
4 Martin Parry .	16⅝	16	16
5 May Dept Strs.	86½	85⅝	85⅝
20 Maytag Co.....	34⅛	33½	33⅝
2 McCro Stores .	87½	86⅛	87½
3 McCr Str B .	92½	92⅛	92⅛
4 McIn Por Min .	27⅝	27⅛	27⅝
7 Mex Seab Oil .	4½	4½	4½
3 Miami Copper.	19⅝	19⅛	19⅝
28 Mid Cont Pet..	29	28½	29⅝
9 Mid St Oil	2⅛	2	2
85 Mid St P pr..	272⅛	252⅝	272⅛
18 Miller Rubber .	24⅛	23⅛	24
2 Min & St L ...	3⅛	3⅛	3⅛
1 Mn StP SSMp	86⅝	86⅝	86⅝
90 M StP & SSM.	68	68	68
22 Mo K & T	41	40⅛	40⅛
2 Mo K & T pr.	107⅝	107⅝	107⅝
5 Mo Pac	51⅛	51	51
6 Mo Pac pr ..	113⅛	113⅛	113⅛
2 Mont. Pow . ..	104⅝	104⅝	104⅝
230 Montg Ward .	123⅝	120	120⅛
12 Moon Mot Car	7⅛	7	7
10 Mot Lode Coal.	3⅝	3⅝	3⅝
3 Mot Pic Cap ..	5	5	5
21 Mot Met A ...	31⅛	30½	31
4 Mot Wheel ...	26	25⅝	26
18 Mullins Body..	74½	73	73½
19 Mur Corp Am.	25	24⅝	42⅝
431 Nash Mot	100⅛	98⅝	100⅛
7 Nat Acme stpd.	7⅝	7⅛	7⅛
2 Nat Bel Hess.	42⅝	41⅝	42⅝
9 Nat Bisc	174	172⅛	173½
186 Nat C Rec A .	50⅝	49	50
80 Nat City Bk of	145	140	144⅛
114 Nat Dairy Prd	67	66⅛	66⅛
39 Nat Dist Pd ..	55⅝	53⅝	53⅝
1 Nat Dis Prod p	64	64	64
18 Nat Pow & Lt.	23½	23	23⅝
1 Nat Radiator .	38⅛	38⅛	38⅛
1 Nat Ry Mx 5 p	3⅝	2⅝	2⅝
1 Nat Supply ..	95⅝	95⅝	95⅝
37 Nat Surety ..	250⅛	248⅝	248⅝
1 Natl Tea	175½	175½	175½
40 Nev Con Cop..	20⅛	19⅝	19⅝
50 N. Or T & Mol.	136⅛	136	136
9 N Y Air Brake	45⅝	44⅝	44⅝
29 N Y Central ..	165	164⅛	164½
1 N Y Ch & St L	126⅛	126⅛	126⅛
1 N Y Ch & St Lp	108⅛	108⅛	108⅛
1 N Y Dock	60	60	60
10 N Y & Harl ol	168⅝	168⅝	168⅝
85 N Y N H & H.	63⅝	62⅝	62⅝
3 N Y NH & H p	113⅝	113⅝	113⅝
3 NY Ont & W	31⅛	31	31
40 N Y S 86 p ol	99	98⅝	99
1 Norfolk S	48	48	48
8 N & West	192	190½	191
40 Nor Am C	60⅛	59⅝	60
2 Nor Am pr ...	53⅝	53½	53⅝
7 Nor Pacific ..	99⅝	98⅝	99⅝
7 Nor Pac ctfs ..	97	96⅝	97
6 Oil Well S ...	37	36⅛	36⅛
10 Oil W S p ol.	108	108	108
17 Omnibus C ...	13⅛	13	13
1 Omnibus C pr	93	93	93
36 O Collins	31⅝	30⅛	31⅛
22 Otis Elevator .	150⅛	149	150⅛
6 Otis Steel	10⅝	10⅛	10⅛
10 Outlet Co	86	86	86
2 Outlet C pr .	114⅛	114⅛	114⅛
3 Owens Bottle .	76	75⅛	75⅛
2 Pac Coast	31⅛	30	30
10 Pac Gas & L.	48⅛	48	48⅛
2 Pac Oil stubs..	1⅛	1⅛	1⅛
20 Pac T & Tel	154	154	154
63 Packard M Car	68⅝	68⅛	68⅝
150 Paige D M Car	18⅝	17⅝	18
14 Pan Am Petrol	41⅛	40½	40⅝
114 Pan Am Pet B	41½	40⅝	40⅝
15 P-Am West B.	20⅛	20⅛	20⅛
2 Panh Pr & Ref	17⅛	17	17
150 Para Fam Las	114	112⅛	113⅛
1 Para Fa Las p	121⅛	121⅛	121⅛
12 Park & Tilf .	34⅝	34	34
6 Park Utah Co M	10	9⅝	9⅝
7 Path Exch ...	4½	4⅛	4⅛
50 Pathe Ex A ...	20⅛	19⅛	19⅝
57 Pat Min & E .	25⅛	24⅛	24⅝
Peerless Mot Ca	22⅛	22	22
1 Penick & Ford.	21⅝	21⅝	21⅝
1 Penn Coal & Co	13	13	13
17 Pa Pixie Com .	22½	21⅝	22
1 Pa Dix Co pr.	93⅛	93⅛	93⅛
23 Penn R R	66⅛	64⅝	65
5 Peop Gas Ch ..	168	168	168
1 Pere Marq .. .	127	127	127
8 Phil Co 6 pr.	62⅝

A Bulletin Want Advertisement Will Sell It

BORN

HEIGHTON—In Chicago, Ill., Dec. 24, 1927, a son to Mr. and Mrs. Albert Heighton (Helen Taylor, daughter of Rev. and Mrs. Frederick C. Taylor, of the Congregational parsonage, Bolton, Conn.)

NEUGENT—At White Rock, R. I., Dec. 24, 1927, a daughter, Gloria Mae, to Wilfred Lorenzo and Fannie May Burdick Neugent.

SPEAR—In Westerly, R. I., Dec. 14, 1927, a son, Harold Arthur, to Anthony Joseph and Ethel Marion Burtch Spear of Pawcatuck.

MERRILL—In Westerly, R. I., Dec. 27, 1927, a daughter, to Mr. and Mrs. Arthur Merrill.

STRALSIN—In Westerly, R. I., Dec. 24, 1927, a son, Samuel A., to Mr. and Mrs. Morris Stralsin.

MARRIED

ROGERS-SNOW—In this city, December 26, 1927, by Rev. E. C. Dunbar, John Ellsworth Rogers of East Great Plain and Miss Ellen Isabelle Snow of this city.

DIED

KENDALL—In Westerly, R. I., Dec. 26, 1927, Fanny Parker, wife of Nathan G. Kendall of Bangor, Me., aged 34.

McCORMICK—In Westerly, R. I., Dec. 26, 1927, Elizabeth Celia, wife of John McCormick of Boom Bridge road, aged 32.

FUNERAL NOTICES

ROSS—In Bozrah (Laffingwell), Dec. 25, 1927, Albert G. Ross, aged 77 years. Funeral services at his late home Wednesday, December 28 at 1 p. m. Burial in West Plain cemetery.

O'BRIEN—In New York city, Dec. 25, 1927, Michael O'Brien, formerly of Norwich. Funeral from Hourigan Bros. funeral home, No. 25 Church street, Thursday morning at 8.20. Requiem mass in St. Patrick's church at 9 o'clock. Burial in St. Mary's cemetery.

GALLUP—In Providence, R. I., Dec. 26, 1927, Elizabeth H., widow of Loren A. Gallup, and mother of Rev. Clarence M. Gallup, in her 83rd year. Services at the Central Baptist church, Norwich, Wednesday, Dec. 28, at 2 p. m. Relatives and friends are invited to attend.

CARD OF THANKS

We wish to express our sincere appreciation and heartfelt thanks for the many acts of kindness and sympathy shown us during the illness and death of our brother, Matthew J. Geary of Jewett City, and for the beautiful floral tributes sent to the funeral. These acts of kindness will always be cherished by us.

Signed: HIS BROTHERS AND SISTERS.
Dated at Jewett City, Dec. 27, 1927.

FUNERAL DIRECTORS

Church & Allen
15 MAIN STREET
FUNERAL DIRECTORS AND EMBALMERS
Lady Assistant
HENRY E. CHURCH
WM SMITH ALLEN
Telephone 128-3

CUMMINGS & RING
Funeral Directors and Embalmers.
322 Main Street
Phone 238 2 Lady Assistant

Shea & Burke
Funeral Directors
41 Main Street

The Henry Allen & Son Co.
38 MAIN STREET
Funeral Directors and Embalmers
Lady Assistant Telephone 810
DAVID H. WILSON

GEORGE G. GRANT
UNDERTAKER AND EMBALMER
Phone 2729 Providence St. Taftville

GAGER
FUNERAL DIRECTOR AND EMBALMER
PROMPT SERVICE DAY OR NIGHT

Hourigan Bros.
Funeral Directors and Embalmers
Funeral Home, 35 Church Street
Office, 62 Main St. Branch, Jewett City

PLAINFIELD

F. W. Tillinghast & Sons
UNDERTAKERS AND EMBALMERS
CENTRAL VILLAGE CONN
Tel Moosup 282 2

DANIELSON

Martin T. Burns
Undertaker and Embalmer
Academy Street, Danielson
Phone 287

ALBERTUS F. WOOD
Funeral Director and Embalmer
PHONE 147 DANIELSON

WILLIMANTIC

Avery & Van Zandt
Succeeding JAY M. SHEPARD
Established 1870
Funeral Directors, Embalmers
Sixty and Sixty-Two North Street
Willimantic, Conn.

Killourey Bros.
FUNERAL DIRECTORS AND EMBALMERS
88 Union Street, Willimantic, Conn.
Phone 290. Lady Assistant.

FOR SALE—RADIOS

FOR SALE—Atwater-Kent, latest model 35, complete ready to play $97.10. Other radio outfits complete from $69.50 up. Hanover-Curland Co., 24 Franklin St. Largest radio dealers in eastern Connecticut. dec28 tf

WILMOT RADIO SERVICE Sets, accessories and service of the better kind 315 Main St. Day phone 508; night phone 1424-15 Aug31

FOR SALE—Cattle

FOR SALE—Fresh Holstein cow, 4 years old. Geo. S. Beebe, Norwich Town. dec28 1t

FOR SALE—Good Guernsey cow. Alpha Latham, Tel. 2059-W. dec24 tf

A Bulletin For Sale Advertisement Will Get It

FOR SALE

FOR SALE—My farm on Raymond Hill road $4,000. Write to Geo. H. Beckwith, Uncasville, R. F. D. No. 2. dec28 1t

FOR SALE—Good used parlor stoves and furniture of all kinds for sale cheap. We buy and sell. Antiques. Ward, 626 Main St., Willimantic. Phone 1726. dec10 3t

FOR SALE—Good Richmond coal range $20; airtight heaters $3.95; good mattress $5.00; other splendid used home furnishings at low prices. Repair parts for all makes of stoves. Norwich Used Furniture and Antique Exchange, 29-31 Shetucket street. dec26 tf

FOR SALE—2 cash registers, radiant gas heater, 2 long tables. Pasnik Co. dec6 1t

FOR SALE—Must be sold, a gas station, repair shop and accessories business, centrally located, property and business for sale. There is also an 8 apartment house, with above property that must be sold. Investigate now. Burton, No 744 No. Main street. Phone. dec28 1t

FOR SALE—House of late Abby Woodworth, 85 West Thames, containing 8 rooms and attic, in good repair, good sized lot, can be arranged for two tenements, price right to close estate Francis D. Donohue, 243 Main St., Norwich. dec10 tf

FOR SALE—Team wagon, old hay Tel Jewett City 103-4 no19tf

SILENT GLOW OIL BURNERS—Edward Rossman, exclusive agent for Norwich, Taftville, Baltic, Occum, Plainfield and Jewett City. Address 40 Mathewson street, Jewett City. Tel. 66. nov19 tf

FOR SALE—Your choice of a large list of farms from 6 to 300 acres—some fully equipped with stock, tools & crops. A. C. Burdick, Realtor, Jewett City & Thayer Bldg., Norwich. Aug16tf

FOR SALE
State road farm, 6 miles from Norwich—12-room house, barn, summer bungalow; silo, 35 acres clear and 5 acres woodland.
JAMES E. MOORE, Realtor

FOR SALE
To close an account. Three Lots on NORTH MAIN STREET, formerly owned by the SHETUCKET COMPANY, will be offered at a bargain price.
JAMES L. CASE, Realtor
Telephone 876.

N. TYMCHECK
Real Estate Agent
Norwich, Conn. Tel. 2806-13
Offering good bargains in city properties and farms.
1. Cottage of 7 rooms, good sized lot on East Side, $4,000.
2. 8 room house with all improvements on Asylum street, $3,600.
3. 7 apartment house with all improvements, garage, good investment.
4. Farm of 32 acres, house, 2 barns, new hen house, plenty lumber, 3 miles from city $1,800.
5. 7 acres with two family house, barn, garage, 10 minutes walk from Franklin square. Price right.
New list of 400 other farms, city properties, candy stores, groceries, restaurants. Just call or see me before you buy.

43 acres, 4 miles from city, 1 mile from village and ½ mile from state road and motor bus line, 15 acres smooth plow land, balance pasture and woodland with abundance of wood for home use. Two-story, 8-room house, hot air heat and in the best of condition, good sized stock barn and poultry house. Just the place for truck gardening and poultry. An exceptionally well located property, price $4000.
TRYON'S AGENCY
Willimantic, Conn.

WANTED—Miscellaneous

WANTED—Someone with a saw rig to saw stove wood in the country. Write Box 10, Bulletin. dec28 1t

WANTED—To borrow $2500 from individual. Will pay seven per cent. Property mortgage security. Write Box 72, Bulletin. dec28 2t

A. C. WHITE, repairer of watches, clocks, jewelry and talking machines, all work guaranteed. 14 Pratt Ave., Taftville. Phone 783. P. O. Box 524. dec22 tf

EPILEPSY — How poisoned blood causes fits. How to stop fits promptly. Free treatise and instructions. Write Western Medical Ass'n, 131 W. 62nd St., Chicago. dec7 4t

WUZ TELLIN a radio frend that a frend ov mine had California Sunday. He sez thats nuthin sez he, I had Turkey yestidy. Nobles, Pippins, Dexter cigars, 5 pack 30c. Murad cigarettes 20 for 30c. Manila cigars 10 for 25c. Nice lot of Briar Pipes 50c. Fagan's Smoke Shop, opp. Woodworth's. dec27 tf

NOTICE—We buy old fashioned furniture. R. H. Ward, 6 Main St., Breed Bldg. Phone 1833 dec22 tf

WANTED—To drill your artesian water wells at low price. H. E. DeWolfe. Tel. 2806-3. dec22 6t

WANTED—Highest cash prices paid for second hand furniture, household goods, antiques, store fixtures and tools. Try me before selling. N. Weisinger, 22 Market St. Phone 2152 tf

MIRRORS resilvered and glass for every purpose. Norwich Glass Co., 5 Bath St. Tel. 2463 May28

WANTED—On presenting this ad we will tap and heel men's, ladies' or boys shoes with Plymouth composition double-wear taps and rubber heels at $1.35. Goldhaft's Shoe Store, 147 Franklin St. Norwich, Conn. May17tf

WANTED—Second hand antique furniture. Best prices paid. A. Bruckner, 107 Franklin St. Phone 559 Nov7d

CALL 617-2 for upholstering, crating carpet and linoleum laying Sep2tf

FOR SALE—Musical Instruments

FOR SALE—Chickering piano at sacrifice price. 20 Spaulding St. dec21 tf

FOR SALE—A brand new model 7-2 combination Radiola and Orthophonic Victrola. Regular list price $325. Closing out at $225. Hanover-Curland Co., 24 Franklin St. dec28 tf

FOR SALE—A genuine brand new $125 Orthophonic Victrola, used only in our demonstration room. A bargain at $79.00. Hanover-Curland Co., 24 Franklin street. dec28 tf

FOR SALE—A Wasserman 88-note piano, cannot be told from new $110. Other pianos priced from $50 to $175. Hanover-Curland Co., 24 Franklin St. dec28 tf

FOR SALE—A fine modern 88-note player piano in splendid condition. Excellent tone and action and mahogany case. Sold new for $600, our price now $295 on terms. The Plaut-Cadden Co., Main St., Norwich. dec28 tf

FOR SALE—$150 upright floor model Victrola $60; another fine floor model talking machine $49. Both in splendid condition. Easy terms. The Plaut-Cadden Co., Main St., Norwich. dec28 tf

FOR SALE—$500 piano, just taken in trade. Cannot be told from new. Can be bought for $295. A $600 Steinway piano for $290. In excellent condition. Other good exchanged pianos as low as $79 on convenient payments. The Plaut-Cadden Co., Main St., Norwich. dec28 tf

FOR SALE — Horses

FOR SALE—Bay horse, gentle to work or drive. Ten years old. Good wind. Light harness. Concord buggy. All for $50 to settle board bill. Rear Keegan's Market, Church street, Willimantic. dec28 2t

A Bulletin Want Advertisement Will Rent It

TO RENT

TO RENT—3 room apartment and garage. Call after 6 p. m. Tel. 2011-13. dec28 3t

TO RENT—Furnished rooms for gentlemen. Modern conveniences. 16 Laurel Hill avenue. Phone 2501-W. dec28 3t

TO RENT—4 room apartment, furnished, steam heat, bath, reasonable rent. Call at 327 Main St. dec28 1t

FOR RENT—3 rooms for light housekeeping. 10 Carter avenue. dec28 1t

TO RENT—Tenement with improvements. 98 Peck street. dec28 1f

TO RENT—Tenement and garage. 16 Platt avenue. dec28 6t

FOR RENT—4 modern rooms and bath, 171 Broadway. Oak floors, heat and hot water furnished. Available Jan. 1st. Tel. 2428. dec28 1t

FOR RENT—3 rooms and bath room $20.00. Inquire Pasnik Co. dec26 1t

FOR RENT—Twelve room house on Durkee Lane. Suitable for rooming house or can be converted to business purposes. Apply at Bulletin Office. dec26 tf

TO RENT—Furnished room, all modern and central. Phone 211. dec24 tf

TO RENT—Basement at 66 Franklin St. Suitable for most any kind of business. Inquire at Bulletin Office. dec26 tf

TO RENT—Rooms for light housekeeping, steam heated, 38 Union street. dec23 tf

TO RENT—6 rooms and bath. 188 West Thames St., Tel. 2289. dec20 tf

TO RENT—Three rooms for light housekeeping, steam heat. Inquire 27 McKinley Ave. dec20 tf

FOR RENT—Unfurnished 3 or 4 rooms of a modern 6 room apartment. Steam heat, hardwood floors, janitor service, central location, moderate rental. Write Box 305 Bulletin. dec20 tf

TO RENT—Heated modern apartment at 59 Broad St. Beautiful resident section, available January 1st. Hanover-Curland Co. dec16 tf

TO RENT—Furnished room, steam heated. 170 Broadway. Tel. 1264-6. dec12 tf

TO RENT—Apartment with all modern improvements. Call 47 Fairmount St. dec9 tf

FOR RENT—3 rooms, steam heat, bath, garage, also 6 room apartment. Phone 259. dec6 tf

FOR RENT—Garage or winter auto storage. Hamilton avenue. Phone 2166. dec2 tf

FOR RENT—3 apartments, all modern improvements, finest residential location in city. Phone 2333 nov29 tf

FOR RENT—6 room tenement, all improvements, also garage. 42 Peck St. nov28 tf

TO RENT—Pleasant five room tenement. 622 Main St. nov24tf

FOR RENT—6 rooms and bath. All modern improvements, at 44 Bentley avenue. Call 1253-5.

TO RENT—From Dec. 1st, one fine 7 room apartment in the Steiner mansion, 77 Church street. Inquire of Shea & Burke. nov10 tf

TO RENT—Apartment, 118 River avenue with or without garage. Apply H. A. Wulf, 161 Main street. nov2d

FOR RENT—Half a house on Church St., near Broadway, all modern improvements. Apply, The Plaut-Cadden Co. Oct28tf

TO RENT—Nice tenement; all improvements, reasonable rent. Inquire Alexander's Shoe Store, 138 Main St. oct22tf

FOR RENT
Three beautiful apartments. Finest residential location. Inquire Princess Shop or phone 2333.

FOR RENT
The Fine Store
— at —
56-58 Franklin St.
Inquire at Bulletin Office.

For Rent
The premises formerly occupied by the Norwich Evening Record on Chestnut Street. Dimensions are about 60x100 feet. Being in a central location, they are suitable for any kind of business.
Inquire of
THE BULLETIN CO.

WANTED—Male

SALESMEN—We pay you well. Hardenburg's famous line of leather goods, diaries, calendars and other advertising specialties. Product of 50 years' experience. Easy sales, satisfied customers, big commissions. Serious offer for hustling salesmen. H. B. Hardenburg & Co., Inc., 952 Elizabeth Ave., Linden, N. J. dec28 1t

MANAGER WANTED for Norwich branch store, no experience necessary, $500 cash deposit required on goods. $300 up monthly. Manufacturer, 338 Pearl St., Hartford, Conn. dec27 tf

MIDDLE AGED AMERICAN man desires position on farm or teamster, wages reasonable. Write Box 450, Bulletin. dec27 3t

WANTED—Job holidays, Fridays, Saturdays, Sundays, short order cook or counterman. Write 1 Washington street. dec26 3t

WANTED—Radio sales and service man. Must be competent, honest and willing to work. Good opportunity for one who can make good. Write Box 888, Bulletin. dec26 tf

MALE HELP WANTED—Salesmen to sell our high grade garden and field seed direct to planters. A good position with big income. Experience unnecessary. Cobb Co., Franklin, Mass. dec26 1t

YOUNG MAN with car for special work following up advertising matter. Permanent opportunity. About $32 to start. National concern. Write G. Mattry 1060 Windsor Ave., Hartford, Conn., for appointment. dec26 4t

Good Opportunity For Radio Man
Must be good Serviceman and Salesman. Apply at Once at
The PLAUT-CADDEN CO.
Norwich, Conn.

WANTED
Experienced Dresser Tender
— Apply —
Jos. Hall & Son, Inc.
Trading Cove Mill

A Bulletin For Sale Advertisement Will Sell It

FOR SALE—Automobiles

FOR SALE—1926 Ford commercial, panel body, A-1 condition. Winter enclosure. Tel. 2352-13. dec28 3t

FOR SALE—Cadillac touring car, reasonable offer takes it. West Side garage, 194-196 West Main street. dec12 tf

REBUILT CADILLACS—314 Cadillac brougham, rebuilt. 314 Cadillac sedan; 61 Imperial sedan; 61 5 passenger sedan; 61 2 passenger coupe, 63 7 pass Suburban. Other makes: 1924 Special Six Studebaker touring, 1926 Master 6 Buick sedan, 1925 Standard 6 Buick sedan, 1925 Master 6 Buick sport, 1924 Paige brougham, model 66, 1927 Master 6 Buick sedan, 1926 Chandler sedan. A. C. Swan Co. dec7 tf

USED TRUCKS
2 Reo Heavy Duty Trucks
2 Reo Speed Wagons, 1¼ ton
2 5-ton A. C. Mack Trucks
1 3½ G. M. C. Truck
2 1-ton Ford Trucks
W. R. Frisbie
190 North Main Street.

FOR SALE

1925 Ford Runabout—Balloon Tires	$115
Ford Touring	$60
Ford Touring	$40
Jewett Touring (new paint)	$125
Overland Touring	$85
1923 4-cylinder Buick Touring	$150
Hupmobile Speedster	$50
Rebuilt Fordson Tractor, guaranteed like new	$300

O. C. WOLFE, Inc.
THE ONLY AUTHORIZED FORD DEALER IN NORWICH

AT STUDEBAKERS,
1924 Studebaker light 6 Sedan
1927 Studebaker Dictator Victoria
1927 Studebaker Dictator Sedan
1925 Hudson 5-passenger Sedan
1928 Studebaker Standard Sedan
These cars are in excellent condition. Low down-payment and small monthly payments without excessive charge. You are under no obligation if you call 2280 for full information and demonstration.
T. N. M. LATHROP, Inc.
54-56 North Main St., Norwich, Conn.

COAL AND WOOD

FOX'S WOOD YARD—Good hard seasoned wood $5 per load, $3 per half load. 7 baskets for $1. Phone 779. Quick service. dec28 tf

FOR SALE—Seasoned hard wood, $9 and $5 per load delivered. O. H. Main Phone 489 no12

SEASONED HARD WOOD and good slabs at low prices. John R. Lyman Tel 2617-W. dec7 1t

FOR SALE—Coal, seasoned wood and kindling, delivered anywhere. R. Shapiro. Willow St. Phone 504 or 1283-4.

FOR SALE—For quick service call Hilton Wood Yard for good seasoned and hard wood, $6 per load, $3 a half load. Split or kindling 7 baskets for $1. Phone 1375. nov21 1t

FOR SALE—Slabwood in stove lengths $8 a cord, half cord $4.50. Hardwood in stove lengths $10 a cord or $5.50 a half cord. Delivered anywhere in city or Taftville and Baltic. Phone 1099-2. Charles S. Brown, Yantic. Prompt delivery. dec26 tf

FOX'S WOOD YARD—Good hard seasoned wood $10 per cord, $1 worth of kindling free with each cord. $5 half a cord, 7 baskets for $1. Phone 779. dec26 tf

LEGAL NOTICES

AT A COURT OF PROBATE HELD at Norwich, within and for the District of Norwich, on the 27th day of December, A. D. 1927.
Present, NELSON J. AYLING, Judge.
Estate of Matthew J. Geary, late of Griswold, in said District, deceased. John J. Geary, of Montville, Conn., appeared in Court and filed a petition praying, for the reasons therein set forth, that administration be granted upon the estate of said deceased alleged to be intestate.
Whereupon, it is Ordered, That said petition be heard and determined at the Probate Court Room in the City of Norwich, in said District, on the 31st day of December, A. D. 1927, at 10 o'clock in the forenoon, and that notice of the pendency of said petition, and of said hearing thereon, be given by the publication of this order one time in some newspaper having a circulation in said District at least three days prior to the date of said hearing and that return be made to this Court.
NELSON J. AYLING, Judge.
The above and foregoing is a true copy of record.
Attest HELEN M. DRESCHER, Clerk.

AT A COURT OF PROBATE HELD at Norwich, within and for the District of Norwich, on the 27th day of December, A. D. 1927.
Present, NELSON J. AYLING, Judge.
Estate of John O'Donnell, late of Norwich, in said District, deceased. Hannah A. O'Donnell, of Norwich, Conn., appeared in Court and filed a petition praying, for the reasons therein set forth, that an instrument purporting to be the last will and testament of said deceased be admitted to probate.
Whereupon, it is Ordered, That said petition be heard and determined at the Probate Court Room in the City of Norwich, in said District, on the 31st day of December, A. D. 1927, at 9 o'clock in the forenoon, and that notice of the pendency of said petition, and of said hearing thereon, be given by the publication of this order one time in some newspaper having a circulation in said District at least three days prior to the date of said hearing and that return be made to this Court.
NELSON J. AYLING, Judge.
The above and foregoing is a true copy of record.
Attest, HELEN M. DRESCHER, Clerk.

WANTED—Female

WOMAN WANTED to do light housework in country for lonely man. Peleg L. Jacques, Stonington, Ct., R. F. D. 1. dec28 tf

WANTED—Girl of 17 years with good hand writing. Apply West Side Silk mill. dec28 tf

WANTED — Competent woman for housework. Apply Mrs. A. J. LaPierre, 14 Elm Ave., Phone 1426. dec28 3t

LOST AND FOUND

LOST—Between Norwich Town and Ricker's Drug Store, $20 bill on Tuesday a. m. Reward if left at Bulletin office. dec28 2t

LOST—Green fountain pen with name, Monday. Mistuxet ice pond. Return to C. W. Foote, Mystic, Reward. dec28 1t

LOST—Bank Book, No. 58248 of The Chelsea Savings bank. Application for payment having been made, any person having a claim against this book must notify said bank within six months or lose their claim. Norwich, December 19, 1927. dec21 3t

LOST—Between 202 Maple St., and Bean Hill, brown bag containing Christmas presents. Call 1002-2. dec27 3t

A Bulletin To Let Advertisement Will Get It

POULTRY AND PET STOCK

WANTED—All kinds of poultry, veal, anywhere; highest prices paid. Joseph Horn. Tel. 1501 Willimantic apr4tf

Business Notices.

ANTIQUE FURNITURE

I BUY ANTIQUE furniture, old books, papers, silver, pewter, pictures, glassware, tools, etc. Louis D. Ward, 4-6 Main St. Breed Hall Bldg. Norwich Tel 1833 feb26

ANTIQUE FURNITURE—The Boston Antique Shop, Angelo Masiello, prop., 55 Franklin St., Norwich, Conn. Established 1920. Tel. 707. We specialize in any kind of furniture work at moderate prices. Also deal in antiques Aug3

AUTOMOBILE ACCESSORIES

Overhauling Repair Work of All Kinds
AUTOMOBILES, CARRIAGES, WAGONS TRUCKS and CARTS
Mechanical Repairs, Painting, Trimming, Upholstering and Wood Work.
Blacksmithing in All Its Branches
SCOTT & CLARK CORPORATION
607 to 615 NORTH MAIN ST

TIMKEN Patented BOILER WASHERS
Norwich Auto Parts
Corner Main and North Main Streets.
Phone 2118.

CONTRACTORS

P. F. SWEENEY
GENERAL CONTRACTOR and BUILDER
25 Chestnut Street.

CONTRACTOR

T. M. KENDALL
Contractor and Builder
Phone 48 2 Norwich

MACHINISTS

BARBER'S MACHINE SHOP, L. and A. P. Guertin, proprietors, 23-25 Chestnut St. Tel 1142. Does all kinds of machine and general repair work promptly day or night. Mar23d

MONEY TO LOAN

Loans Loans Loans
Let Us Fill Your Money Bag
Make it a happy Christmas to you and your families by paying off your small bills and do your shopping for cash.
Cash buying has proven economy to hundreds of families in every walk of life. Why not do the same?
WE LOAN YOU FROM
$50 to $300
at a lawful rate of interest.
One Year Time to Repay
Every repayment reduces the interest cost. Strictly confidential. We have helped many others—why not let us help you?
The Thames Finance Corp.
CALL, WRITE OR PHONE
42 MARKET ST. PHONE 2168
Licensed by and Bonded to the State.

MUSIC

CLOSED
For the Holidays
December 19 to January 2
Sparks-Shefte School of Music

EDWARD BRENNAN
TEACHER OF VIOLIN
Tel. 792 317 Main St.

MRS. EDWARD BRENNAN
TEACHER OF PIANO
Studio 317 Main St. Phone 792

HELEN L. PERKINS
TEACHER OF SINGING
Phone 2197 Studio, Alice Bldg.

MONUMENTS

HARRINGTON & SON
Monuments and all kinds of cemetery works. 399 Franklin St. Sep23

MERCHANT TAILORS

SWAHN THE TAILOR
HAS MOVED TO CLIFF STREET
Opposite Chelsea Bank Phone 2191

PLUMBING

T. F. BURNS
91 Franklin Street Norwich, Conn.

PRINTING

BULLETIN and RECORD job department now at Bulletin Office. Call 35-2

TREES AND SHRUBS

Fruit, Ornamental, Trees and Shrubs
MAPLEWOOD NURSERY CO
East Great Plain Tel 618-2

TREES TO CUT

T. J. CONNELLY—Tree cutter and remover. 65 Boswell Ave. Jun19

ANSWERS TO "WHAT DO YOU KNOW"
(Questions on Page Four)

Answers.
1—Greenmanville.
2—Textiles and ship building.
3—John Birchard.
4—Rutherford Birchard Hayes.
5—Harrah I. Reynolds.
6—Hannah, Asa, Emme, Iri, Abiah, Anna, Zerex, Axa, Atta, Alfa, Numun.
7—Steamer W. W. Colt.
8—Gen. Gilmore's staff boat.

Business Notices.

TRUCKING

CALL 797 FOR
Local and Long Distance Moving
W. P. CONGDON 80 Chestnut St.

Long Distance Moving and Expressing
Zimmerman, 17 Boswell Ave. Tel 1341

ARTHUR H. LATHROP
Auto trucking. Teaming and Expressing. Furniture and Piano Moving
Established 1872 Telephone 175

TRANSPORTATION

PASSENGER — Through service to Springfield, 3 times daily: 8:20, 1:35, 6:05, standard time. Springfield-New London Coach Co. For information, call Wauregan hotel. Tel. 704 Oct7

New York
Via New London Line
Fare $3.38 From Norwich
Thursdays Ready 7:30 P. M.
Lv. New London, Daily Except Sunday 11:00 P. M.
Due New York, Pier 40 N.R. (Houston St.) 7:00 A. M.
Returning
Lv. New York, Daily Except Sunday, 11:00 P. M.
Special Rates for Automobiles
Tickets and Staterooms at Railroad Station
The New England Steamship Co.

ANNOUNCEMENTS

Strand Theatre.

Shadows is a screen picturization taken from the famous story "Ching Ching Chinaman" by Wilbur Steele. It is a powerful drama of life and love. Marguerite de la Motte as the leading lady is as lovely as usual and with the capable Harrison Ford lend support to the ever popular Lon Chaney, who has the leading male role. This is a very wonderful photoplay and you owe it to yourself to see the gorgeous scenes, beautiful gowns and exceptionally clever acting.

"West of Rainbow End" is a thrilling western picture full of pep and action. The exciting plot is well carried out by the wonderful acting of a capable all-star cast. If you enjoy suspense, thrills and excitement, see this splendid western feature tonight and Thursday night at the Strand.

Palace Theatre.

A Mexican hero and an American villain fight each other in Richard Dix' new Paramount picture, "The Gay Defender," which will be shown at the Palace theatre, starting tomorrow.

For many years, the Mexican has been used as a stock figure in motion pictures, especially in that type of picture known as the "Western." But now the Mexican has come in for glorification at last.

For in "The Gay Defender," Dix plays an aristocratic Mexican youth who turns to banditry to fight the wrongs done him and his people by American desperadoes drawn to California in search of gold. Laid in the colorful period of 1850 and photographed in its actual California locale, the picture is said to be Dix' most romantic, picturesque vehicle.

The story, an original for the screen by Grover Jones, is based loosely on the almost unbelievable exploits of Joaquin Murrieta, Mexican bandit leader whose raids and depredations held California in a grip of terror in the years following the gold rush of '49. As adapted by Ray Harris, Sam Mintz and Kenneth Raisbeck, the picture retains the tense drama and amazing narrative of an historical biography. Gregory La Cava directed.

Fred Kohler, "welt of the screen," is cast as Jake Hamby, American man-killer of the type that was famous in California in those hectic days. Thelma Todd, ace graduate of the Paramount Picture school, lends her blonde beauty to the leading feminine role as the daughter of the U. S. Commissioner to the newly acquired territory.

Broadway Theatre.

Tim McCoy, Metro-Goldwyn-Mayer Western film star, has just completed "Spoilers of the West," said to be the most perfect American frontier picture ever filmed.

The picture is based on authentic historical data regarding the Laramie treaty with Red Cloud, famous Indian warrior, and was photographed in the state of Wyoming on the very spot which ran red with white and Indian blood in the early seevnties.

Not a white man appears in the film as an Indian because McCoy believes that white men cannot faithfully portray the Indian, either in looks or action. A thousand real Shoshones and Arapoes from the Wind River reservation appear in this picture, which will be shown at the Broadway theatre today and tomorrow.

Jobyna Ralston and Johnny Walker have the leading roles in the co-feature "Pretty Clothes," which, it is known, is not the customary run of the mill. It tells a direct and forceful story and it tells its dramatically.

The story deals with a girl who, from poor surroundings, meets a wealthy man who falls in love with her. Ashamed of her mother and sister, she misleads him, and is involved in a series of disastrous events due to her overwhelming passion for beautiful clothes.

NORTH STERLING

The selectmen of Killingly have made much improvement to the Margaret Henry road, filling up the mudholes which for some time have been bad for automobiles.

Miss Ruth M. Spooner, of East Killingly, spent Christmas at her home here.

George F. Pierce, Jr., and family spent Christmas with relatives in Providence.

Bertrand E. Benway and family, of East Killingly, spent Christmas evening with Mr. and Mrs. H. H. Crowell and George C. Spooner.

Robert Spooner, of Jewett City, passed Christmas with Mr. and Mrs. Henry H. Crowell.

David Brooks, of Elmville, visited G. F. Pierce Saturday and G. F. Pierce for the past week.

Mr. and Mrs. Henry Lewis entertained out of town guests Christmas day.

What Is Going On Tonight

Central Baptist Christmas tree party at Central Baptist church.

Christmas tree party at Christ Episcopal church.

Annual meeting church school at First Baptist church.

Christmas entertainment at Park Congregational church.

Christmas entertainment at United Congregational church.

Buckingham council, No. 14, Jr. O. U. A. M. at Eagles hall.

Norwich grange, No. 172, P. of H. at Steiner hall.

Sachem chapter, No. 57, O. E. S. at Masonic temple.

Norwich lodge, No. 12, A. O. U. W., at Owls hall.

Sebequanash council, No. 11, D. of P. at Buckingham Memorial.

TODAY'S EVENTS

If the late President Woodrow Wilson were living today he would be seventy-one years old.

Today is the centenary of the birth of Gen. Robert L. McCook, a distinguished Ohio commander who fell in the Civil war.

The Oklahoma senate resumes its sittings today as a purported court of impeachment for the trial of Gov. Henry S. Johnston.

The quadrennial convention of the Student Volunteer Movement for Foreign Missions begins its sessions today in Detroit.

Kansas City will be the meeting place today of the annual convention of the National Commercial Teachers' association.

The Music Teachers' National association meets in annual convention in Minneapolis today and will continue in session three days.

Winners of $57,000 in awards in the Woodrow Wilson prize essay contest will be announced tonight at the annual dinner of the Woodrow Wilson Foundation, in New York.

ANNOUNCEMENTS

Breed Theatre

Hold your horses? Here comes Johnny! Yes, no other than Johnny Hines is coming to the Breed theatre today and Thursday in his latest First National picture, "White Pants Willie."

Johnny is said to be his funniest in this new comedy, which is an adaption of Elmer Davis' Liberty Magazine serial story of the same name.

In the supporting cast are Lilla Hyams, Ruth Dwyer, Margaret Seddon, Walter Long, Henry Barrows, George Kuwa, Bozo, the educated goose, Buddy, the comedy dog, and Harold, the horse with the underslung stomach.

This riotous outburst of celluloid was directed by Charles Hines on days when he was in very good humor, as can be seen.

Buzzy Barton is also coming to the Breed today. He's half-pint size, but it's a half pint of TNT—that's Buzz Barton, thirteen-year-old daredevil rider, whose newest production for FBO, "Wizard of the Saddle," appears on the bill today and Thursday as a special added feature.

As swift as he sweeps across the plains on his mount, Buzz has swept into popularity. FBO elevated him to starmdom a short time ago in "The Boy Rider," and by the time his second production, "The Slingshot Kid," was ready for release he was already a national favorite. "Wizard of the Saddle" is his third starring production.

Dodge Brothers.

Dodge Brothers, Inc., is now equipping all passenger cars in its "128" line of fours with the latest and most efficient type of steel-draulic (mechanical) four-wheel brakes, a company announcement today states. The cars comprising the "128" line are the de luxe sedan, the sedan, the coupe and the cabriolet roadster.

The new four-wheel brakes are of the expanding band type, operating mechanically on 12-inch drums. They can be operated with the lightest foot pressure and make possible absolutely uniform braking on all four wheels. Although they constitute a major improvement to Dodge Brothers four cylinder line they are being added at no extra cost to the purchaser. The de luxe sedan, in fact, is being reduced $25 and will hereafter sell at $950 f. o. b. Detroit. Prices of all other types with four-wheel brakes remain the same.

"Dodge Brothers four cylinder line gains another important selling advantage through the addition of mechanical four-wheel brakes," says The Jordan Auto company, local Dodge Brothers dealer in discussing the most recent improvement. "Since thhe company first introduced the line last summer," says Mr. Jordan, "it has gained radily in popularity with the purchasers of moderate priced cars. The slogan by which it was introduced—"America's Fastest Four"—has been one of the most potent reasons for the remarkable success which it has achieved, for with the public's recognition that Dodge Brothers four surpassed all other fours and equalled in speed many of the light sixes, sales mounted steadily. The remarkable acceleration of the new cars—0 to 25 miles through gears in less than seven seconds—and their ability to make 25 miles to the gallon at 25 miles per hour have also proved substantial arguments in their favor.

"The addition of four-wheel brakes, making possible deceleration as notable as the mile-a-minute performance of which Dodge Brothers fours are capable strengthens the advantage which they have enjoyed in their field and should add greatly to their popularity next year."

FRANKLIN

Smith school closed for the Christmas holidays Friday with special exercises. The following program was well presented under direction of Catherine C. Holton, teacher: Song, Cold December, school; recitations, Not Too Little To Help, John Sachonchik, Lois Bushey; A Good Plan, Louis Levey; Joy Giving, George Hayman; The Secret, Henrietta Szczepaniak; song, Jingle Bells, school; recitations, What Santa Brought, four girls; Why Bells For Christmas Ring, Helen Straus; Santa Claus In Holland, Martha Szczepaniak; song, Oh Come All Ye Faithful, school; recitations, A Good Rule, Raymond Bushey; Good Advice, Mary Berkman; Easily Satisfied, John Straus; Santa Claus Is Coming, Alice Zaniewski; A Happy Child, Teddy Atwood; song, It Came Upon the Midnight Clear, school; recitations, Signs of Christmas, Martha Szczepaniak; A Word to Santa, Walter Lychack; A Merry Christmas, Jennie Sachonchik; The Gift, Felix Zaniewski; Santa Claus On the Train, Mary Berkman; If You're Good, Joseph Straus; play, Looking for Santa, school; song, Silent Night, school. At the close of the program, gifts were distributed to pupils and teacher.

Michael Danko of the U. S. navy is spending a furlough of about ten days with his father, John Danko.

Mr. and Mrs. L. L. Starkweather and Mrs. Ella E. Gager were recent Norwich visitors.

William Glowacki, a student at Windham High school, is suffering from an infected thumb.

Those from this town attending Norwich Free Academy were released from their studies Wednesday for the Christmas holidays. Those attending Windham High began their vacation Friday.

The local grammar schools will open after the Christmas vacation Tuesday, Jan. 3, 1928.

Winifred Holton, teacher in Madison, is spending the holidays with her parents, Mr. and Mrs. Luther Holton.

IN LAWRENCE-MEMORIAL HOSPITAL FIRE, NEW LONDON, LOSS IS $8,000

(Special to The Bulletin)

NEW LONDON, Dec. 27.—New London's fire department was called upon late this afternoon to battle a two-alarm blaze, a fire that threatened to cause serious damage to the city's largest hospital, Lawrence-Memorial, where about 200 are either medical or surgical patients. The fire resulted in every piece of apparatus owned by the city being called out. When the firemen who responded to the first alarm arrived at the institution there was every indication that the fire would spread throughout the upper part of the three-story brick structure and where many patients were quartered. Chief Thomas Shipman took every precaution against the fire getting beyond control by immediately sending in the second alarm which brought out seven pumpers and hose apparatus and the big aerial ladder. The presence of the large number of automobiles did not hamper the work of the department for the police maintained a safety line that insured freedom to the firemen in their combat with the flames.

The fire was fought entirely with chemicals, but a large quanity had to be used. Water was ordered not turned on by Chief Shipman because of the large number of patients there and so as to incur the least possible damage to the acilities in the treating of the patients there.

The damage, it is believed, will not exceed $8000 and is confined to the third floor. How the fire started has not been definitely decided but it is believed that is originated from a defective chimney.

The fire was discovered by nurses about 3.30 o'clock when clouds of smoke began to gather in the corridor and wards. Investigation revealed that the fire was located in the partitions and beneath a section of the roofing adjacent to one of the big chimneys. A telephone message sent to fire headquarters brought out Chief Shipman and the Ockford Hose company. The flames had then made considerable headway and a second alarm was sent in, which brought all apparatus in the center and northwest section of the city and Deputy Chief Calvin Edmunds, to assist in subduing the fire.

Captain of Police Charles A. Pinney ordered a squad of police to rush to the hospital to establish a safety line that every favorable condition might exist in furtherance of the efforts of the firemen.

Several lines of chemicals were stretched through the building to where the fire was in progress. The big aerial truck entered the hospital grounds from the Ocean avenue side and firemen went to the roof with additional lines of chemicals. These streams were emptied upon the burning roof from the open and into the partitions from the interior for an hour and a half, before the stubborn blaze was conquered. It was not until 5 o'clock that all the apparatus had been ordered back to quarters. A detail of firemen remains on duty at the hospital tonight to be on the lookout lest the fire break out again.

During the progress of the fire the entire staff of nurses, including the night staff, was detailed to look after the patients, some of whom are unable to leave their beds. Those patients on the floor where the fire started and where it was confined, were removed to the furthermost part of the building and close to an elevator, so that if the fire got beyond control of the firemen the patients could be hastily moved to floors below or out of the building.

The fire department had an unusually busy week-end and Sunday. Saturday night a fire was discovered on the roof of the residence of S. H. Parsley, 11 Harris court, and a still alarm brought out the Ockford Hose company and Allen Hook and Ladder company. The fire was quickly subdued with chemicals and without damage of consequence. It originated from sparks from a chimney landing on the dry shingles.

About the same time the fire on Harris court occurred another still alarm was received for a fire at the residence of Frank H. Chappell, 182 Hempstead street. The fireplace had become overheated and a small amount of timber was charred. The fire was extinguished with chemicals. The house is owned by Mrs. Elisha Turner.

A third fire occurred Saturday night when O'Leary's restaurant, corner of Green and Golden streets, was threatened. A large receptacle containing hot grease became ignited and much of the burning liquid spattered on the kitchen floor. A still alarm was sent in, causing Namseaug Engine company and Allen Hook and Ladder company to respond. Several tanks of chemicals were used to extinguish the blaze and the damage was slight.

About 1.30 o'clock Sunday morning members of the family of M. J. Ryan, 22 Addison street, detected the odor of smoke and an investigation found fire between the bricks and woodwork of a fire-place. A still alarm caused one company to respond and a small amount of chemical sufficed to extinguish the fire and, with only slight damage. The house is owned by Attorney Nathan Belcher.

Sunday evening a fire resulted in the home of Mrs. R. S. Gammons, 2 Faye street while Christmas festivities were in progress. Lighted candles suspended from a Christmas tree became dislodged and fell to the floor causing some of the furnishings to become ignited. A still alarm brought the Niagara Engine company to the house and chemicals were used in extinguishing the fire. The damage amounted to $75. The house is owned by Mrs. May Gammons.

The final fire of the holiday occurred late in the afternoon when the house at 51 Hempstead street, occupied by Samuel Hale and owned by Barbett Greenblatt was threatened. The fire was in the chimney where a quantity of soot had ignited. The still alarm which brought the North-west Hose company and the Allen Hook and Ladder company to the house resulted in a small amount of chemicals being poured down the chimney, extinguishing the fire before damage of any account had resulted.

NORWICH WELFARE BUREAU LOOKING FOR MISSING GIRL

(Special to The Bulletin)

NEW LONDON, Dec. 27—The state bureau of child welfare, Norwich, has requested the New London police to assist them in apprehending Cornelia Johnson, alias Faley, colored. The girl is described as being 16, is light skinned. She has a sister, Mrs. Gonzales, residing at 51 Hempstead street, this city.

Mrs. Braun, reported to the police this afternoon for Mrs. Harry Hume, 99 Garfield avenue, that while the former's automobile was parked on Bank street, a thief stole a purse containing about $10.

The police had a quiet day today and as a result there will be but little business in the police court tomorrow. The only occupants of cells at police headquarters tonight were three drunks.

Owners of automobiles started renewing their licenses for 1928 today and for the first time in the history of the motor vehicle department in this city the office was crowded with seekers of new licenses. There were two police officers on duty at the office and they were kept busy the entire day keeping applicants in line, something that has never occured before when a week remained from the date of application and the license issuance.

Frederick W. Calkins has sold to Mabel C. Barker, a life interest in two building lots on Riverview avenue.

Mabel C. Barker has sold a building lot on Riverview avenue to Mildred V. Eames.

The Gager-Crawford company has sold to the Connecticut Power company two tracts of land on which are two dwellings and which land adjoins the New York, New Haven & Hartford railroad. The property adjoins other property of the power company.

Two youths were in the Groton town court this morning as a result of their handling of liquor Christmas day. The boys were arrested when the elder, who is 20, was found intoxicated. His companion had a gallon of wine, but he was not prosecuted for possession contrary to the provisions of the prohibition law. Neither was disciplined, but Acting Judge Charles F. Willard reprimanded the youths for their conduct, also gave them some advcise as to their future conduct.

Walter A. Towne, for years principal of Bulkeley high school, and Mrs. Towne, left yesterday for Powell river, British Columbia, where they will make their home, at least temporarily with their daughter, Mrs. Grace Domigan. It is understood that Mr. Towne is contemplating the erection of a home at Powell river. Mr. Towne, besides having been principal of Bulkeley high school many years was a member of the school faculty about 50 years.

Louis Hyatt, of Norwich and Miss Betty Dean, daughter of Mr. and Mrs. Joseph Dean, of Carroll court, were married Sunday night at Chev Sholem synagogue, Bilinman street, by Rabbi Delatzky. Alfred Hyatt, brother of the groom was best man and the bride was attended by Miss Ada Koman as maid of honor and Misses Celia Dean, Jean Ritberg, Bella Lowyant, Emma Traystman, Celia Fellman, Rose Hirsch and Hilda Sherb as bridesmaids. Mr. and Mrs. Hyatt are on a wedding trip and upon their return will reside at 21 Carroll court. Mr. Hyatt is in business with his father-in-law, conducting the New England Poultry market.

Announcement is made by Mr. and Mrs. Manuel Perry, of Waterford, of the engagement of their daughter, Miss Anna Perry to Ralph E. Tashea, Jr., of this city. Mr. Tashea is employed by the Robert Gair company, Montville.

Merrill Bergman, son of Mrs. Sophia Bergman, of this city and Miss Bess Cohen, daughter of Mr. and Mrs. Benjamin Cohen, of Chelsea, Mass., were married Monday in Chelsea. Mr. and Mrs. Bergman will make their home in Everett, Mass.

The hotels in this city are beginning to experience a lull in business for with the advent of December many salesmen do not continue soliciting business and as a result there are more rooms available now and will be for several any one year.

The Doris club, Masonic, will watch the old year out and have an entertainment, feasting and dancing. As usual the Methodists will have watch night services with prayer meeting. These services are among the most interesting of the year in that church. The engine companies wil lhave old year festivities at their respective headquarters.

Auto traffic has slackened since the Christmas holiday to a great degree and it will probably diminish still more for many autoists put their cars in the garage from January 1st till April 15. They thus save three months of registration cost, also avoid wear and tear that comes with icy weather and freezing temperature.

Brainard lodge of Masons held a meeting this evening at which there was balloting for members.

The highway department of the city government is hoping that the old year will pass out without necessitating the expenditure of money for the removal of snow. In recent years the city has been most fortunate in this respect for there has ben little snow to remove. Winters are becoming less severe as they pass along and this winter may prove one of the mild kind.

Mrs. Stephen Gallup and infant daughter of 18 Lewis street; Mrs. J. M. Broder, Colchester; Frank Sisson, Gales Ferry; Frederick Livermore, Ocean avenue; Mrs. James Robinson and infant son, Groton; Dr. Manning Rose, 299 Huntington street; Mrs. Elnor Brown, 20 Darrow street; Mrs. William Holden, 294 Main street; Miss Margaret Morin, Winthrop street and Brailey Sprague, West Haven, an engineer in the employ of the New York, New Haven and Hartford railroad, who was badly burned several months ago when tubes in the boiler of a locomotive he was in charge of exploded near Westbrook, were patients discharged at Lawrence-Memorial hospital Sunday, Monday and today.

The funeral of Joseph G. Cavarly, former well known sea captain, was held this afternoon at 2 o'clock at Beckwith Memorial chapel, Cedar Grove cemetery. Burial was in Cedar Grove.

The funeral of Miss Isabel Beckwith, formerly of New London, who died at the Masonic home, Wallingford, Saturday, was held at 3 o'clock this afternoon at Beckwith Memorial chapel, Cedar Grove cemetery.

The funeral of Forest Buddington, former employe of the New York, New Haven and Hartford railroad, was held this afternoon at 2 o'clock at Mr. Buddington's residence, North road, Poquonoc. The services were conducted by Rev. Freeland Knapp. Burial was in Starr cemetery, Groton.

Joseph Saunders of Reed street, a tile worker, was in the police court today for jumping his bail. He escaped punishment just the same as he has on previous occasions for the court took into consideration Saunder's family. He has two children and his wife is in need of his support, especially as her health is impaired. Saunders' case was continued two months and he was placed on probation. Saunders was arrested a month ago charged with intoxication. Thomas F. Moran, contractor, qualified on Saunders' bond of $25. When court convened the next day, Saunders failed to present himself and his bond was declared forfeited. A few days ago Prosecuting Attorney Daniel M. Cronin instructed the police to arrest Saunders and this was done Friday night.

BOND MARKET.

NEW YORK, Dec. 27.—(AP)—Trading in the bond market today fell to a low ebb, and prices exhibited fractional irregularity. Although call money rates advanced, there was no change in time loans, and consequently no large increase in offerings was forthcoming. New issues were not in large enough volume to have and particular bearing on quotations for listed bonds.

The domestic department displayed very little activity, except in the case of a handful of mortgages which advanced for special reasons. Among these were Brooklyn Union Gas 5 1-2s, convertible into common stock, which had a gain of more than 2 points in new high territory. Liquid Carbonic 6s, a so exchangable for stock, jumped more than 4 points, and sold at 125 1-2 for the first time.

Little interest transpired in the railway group. New Haven issues, which have had a firm tendency since the new financing of last week again advanced fractionally, but sales were not large. Public utilities were neglected.

Firmness characterizedy the foreign division generally, with German and French bonds making the best showing. Transactions were few, however, in all sections.

The United States government group had a firm undertone, but business was limited.

FOREIGN EXCHANGE

Sterling—	Yesterday	Year Ago
Demand	$4.87¾	$4.85 9-16
Cables	4.88¾	4.85
Francs	3.93⅞	3.96½
Lire	5.27¾	4.51½
Swiss francs	19.33	19.34
Pesetas	16.75½	15.32½
Belgian belga	13.99⅝	13.91
Greece	1.33¾	1.24½
Guilders	40.44	40.02
Marks	23.91½	23.83
Kronen	.0014¾	.0014 3-16
Sweden	27.03	26.74
Denmark	26.83	26.67
Norway	26.83	25.32
Argentina	97.05	93.20
Brazil	12.05	11.85
India	36.84	36.52
Japan	46.50	48.95

CHICAGO GRAIN MARKET.

CHICAGO, Dec. 27.—(AP)—Suddenly making a "U" turn after reaching new low-price records for the season, corn scored a substantial advance today at the last. All day, corn was much more active than other grain, and the late switch to the buying side was largely due to disclosure that for at least the time being the corn market was oversold and had become almost bare of offerings.

Closing quotations on corn were firm at the day's top figures, 1-4c to 7-8c net higher. Wheat finished unchanged to 7-8c up, oats at 3-4c decline to an equal advance, and provisions ranging from 2c setback to a rise of 7c.

At first, the corn market was dominated by the fact that corn receipts were of large volume both here and likewise at Kansas City and Omaha. Indications, however, pointed to weather conditions adverse to continued free movement of corn from rural sources, and it was pointed out that today's arrivals represented accumulations over Christmas. Meanwhile, new country offerings remained small.

Rallying power which developed in the corn market was also associated with trade gossip to the effect that most grain dealers are acting on the basis that the largest government figures as to corn production and to oats yield are over-estimates. The late advance in the corn market was in the face of announcement that the corn visible supply had increased 2,835,000 bushels for the week. The increase, though, left the total 23,214,000 bushels against 32,173,000 bushels a year ago.

Wheat and corn were mainly governed by the action of corn values. There was no export business of consequence in wheat from North America. On the other hand, deliveries of wheat here on December contracts today were small. The United States wheat visible supply showed 1,209,000 bushels decrease.

Provisions, like grain, were easier early, but toward the close firmed up.

CHICAGO GRAIN MARKET

	High	Low	Close
Wheat—			
Dec.	126⅝	124⅝	124¾
Mar.	127⅞	127	127⅝
May	128⅝	126¼	128¾
Corn—			
Dec.	81¼	79⅝	81¼
Mar.	85½	84	85¾
May	88⅞	87½	88⅝
Oats—			
Dec.	51⅝	50⅝	51
Mar.	53¾	52⅝	53¼
May	54⅞	54	54⅝

WALL STREET BRIEFS

NEW YORK, Dec. 27.—(AP)—Net railway operating income of the first 22 railroads to report November earnings, aggregated $38,597,000 in contrast to $49,845,000 in November, 1926, a decrease of 22.2 per cent. Net for the same number in October was $61,573,000. Gross revenues were 10.9 per cent. lower than a year ago.

The gain in sales of Montgomery Ward & Co. thus far this month indicate the largest volume of business for any month in the company's history, assuring, it is said, an annual volume of $200,000,000 for the first time. The nearest approach to that mark was $119,262,565 in 1926.

Net profit of Underwood Typewriter Co. for the first ten months of 1927 was $1,974,747, equal after preferred dividends to $4.74 a share on the common stock, against $1,642,146 in the same period of 1926, or $3.63 a share on the common.

Industrial Rayon was heavily traded in, but heavy offerings around 23 3-4 drove the price back for a net loss of more than a point. Celanese common also was heavy, but the preferred climbed 10 points to a new high for the year.

— THE —
BREND
TODAY — THURSDAY
DOUBLE FEATURE PROGRAM
JOHNNY HINES
In His Most Hilarious Hit
"WHITE PANTS WILLIE"
Made To Order For the Whole Family.
It's the richest, fastest, peppiest Hines comedy that ever put the laugh strain on your ribs!
—CO-FEATURE—
Introducing the 18-Year-Old Riding Marvel
BUZZ BARTON
—IN—
WIZZARD of the SADDLE
World's Greatest Juvenile Rider and Western Star in a Whizzing, Sizzling Western Wow!
SCENIC — NEWS

The individual grocer is satisfied with a fair profit while giving a real service
SILVER SPOON STORES
He owns his store; his prices are lowest; his stock is the best.
Norwich: C. Eugene Saunders, 318 Laurel Hill Avenue; Peter H. Ethier, 351 Central Avenue; Taftville: Estate of Philias Dion, Merchants Avenue; Baltic: Clayton H. Rood, Ma.
Groton: Thomas Street; F. P. Bradway, The Summit St. Grocer; 234 Summit Street; Wauregan: Wauregan Store; Putnam: P. M. LeClair Sons & Co., 243 Providence Street; Danielson: Quinebaug Store; Willimantic: The Larrabee Co., 38 North Street; E. A. Walk; Moosup: Town Hall Store; Old Mystic: The H. O. Williams Co., Mystic; The Home Delicatessen, 83 1-2 East Main Street; Lamb's Grocery, 58 West Main Street; E. J. McClave, 18 Greenville Avenue
Watch Windows for Special Sales

Free Pastry Blender
Use coupon found in every 24½ lb. sack of CARNATION FLOUR

DANCE
Given by the Riverview Club
Thursday Evening Dec. 29, 1927
WAUREGAN HOUSE BALL ROOM
Thumm's 8-piece Orchestra. Admission, Couple $1

PALACE
LAST TIMES TODAY
W. C. FIELDS CHESTER CONKLIN
"Two Flaming Youths"
— and —
VAUDEVILLE
Tomorrow, Friday and Saturday
RICHARD DIX
"The Gay Defender"
He ...ed at dea.... The most romantic character of the year as portrayed by Richard Dix in his latest melodrama
— Also —
FIVE ACTS OF VAUDEVILLE
— Coming Soon —
The Greatest Vaudeville Attraction to Ever Play Norwich!
ROSES ROYAL MIDGETS
30 — PERFORMERS — 30

The Broadway
Today and Tomorrow
— Double Feature Bill —
SPOILERS OF THE WEST
starring TIM McCOY
You'll revel
in this picture of McCoy's toughest battle. A fiery romance with action galore. An unusual western.
— Co-Feature —
"Pretty Clothes"
— With —
JOBYNA RALSTON and JOHNNY WALKER
Drama Thrills
Pathos
The story of a poor young girl who gets a taste of New York night life.
News, Comedy, Novelty

POETRY

Voyage End

The stripped hold her course, showing red
Sank,
Scattering the sea-rose into golden rain.
The waves bowed down before her like
blown grain;
Swords she thundered, on; her voyage
was short,
Before the tried bells rang her into
port.

Cheerily they rang her in, those hearing
bells,
The new-come beauty stately from the
sea,
Whitening the blue heave of the drowsy
swells,
Treading the bubbles down. With three
times three
They cheered her moving beauty in, and
she
Came to her berth so noble, so superb;
Swayed like a queen, and answered to
the curb.

Then in the sunset's flush they went
aloft,
And unbent sails in that most lively
hour,
When the light gentles and the win is
soft,
And beauty in the heart breaks like a
flower,
Working aloft they saw the mountain
tower,
Snow to the peak; they heard the launchman shout;
And bright along the bay the lights came
out.

—John Masefield, in "Dauber."

Kicking

It doesn't pay to kick, some say,
But are they right?
To get what is your due sometimes
You have to fight,
The man who always is content,
Or doesn't dare
To say he isn't, isn't sure
To get his share.

When things aren't going as they should
Why not complain?
Things may continue to go wrong
If you abstain.
Just register a stalwart kick
In language strong,
And you may see things going right,

Instead of wrong.
It isn't always wise to take
Things as they come,
A well-timed protest, well-advised
May help you some.
Don't be a kicker, finding fault,
With everything,
But when a kick is needed, give
Your leg full swing.

—Somerville Journal.

HUMOR OF THE DAY

"Is he a consistent man?"

"I should say so; he dresses up every Sunday before he tunes in the church services."—Life.

Kind old gent — Have you any brothers and sisters, little man?

Little boy—No, I am all the children that we have.—Pathfinder.

From a school girl's essay on "My Family:"

"In my family there are three of us, my father, mother and me. I am the youngest."—London Daily News.

What is your position on this question?" asked the man of statesmanlike instincts.

"My position," answered the man of legal qualifications, "is one that pays forty thousand a year."—Washington Star.

Judge—"Do you realize that you are accused of breach of promise—that you postponed your marriage six times?"

Victim—"Your honor, I'm sorry, but I'm the champion heavyweight boxer."—Detroit News.

Husband (reading the paper)—"Four thousand three hundred and sixty-four elephants were needed last year to make billiard balls.

Wife—"Isn't it wonderful that such great beasts can be taught to do such delicate work?"—The Stag.

Client — I want to sue Mr. Perez for libel. Two years ago he called me a rhinoceros.

Lawyer—Why didn't you sue him before this?

Client—It was only yesterday that I saw a rhinoceros.—Buen Humor Madrid.

The Scripture lesson was in full swing.

"Can any boy or girl tell me why Adam was made a man?" asked the teacher.

After a few moments silence a little voice piped out:

"Please, mith, if he'd been made a baby there wouldn't have been nobody to nurse him."—Tit-Bits.

KALEIDOSCOPE

Before the war, Russia had practically no chemical industry, but the wartime need for powder, explosives and poison gas led to the development of this industry, which is still growing.

Fred and Stanley Ruth, twenty-eight, twins, each received a fracture of the left ankle when a scaffold suspended from a building which they were painting dropped twenty-five feet to the sidewalk in Bayonne, N. J.

Exemption fro mtaxation for fifteen years is promised any person or corporation building a new hotel in the state of Bahia, which now is devoid of first class hostelries. The structure must be six or more stories high, with at least eighty rooms, each equipped with telephone and hot and cold running water. Electric elevators, barber shop, bar and proper sanitary facilities also are required.

Fragments of a circular saw crashed against the dwelling of Mrs. George C. Lailer in Portland, Me., 800 feet from the starting point, in the yard of Harold E. Campbell, when the saw thirty-six inches in diameter, burst and screamed into shrapnel through the air. Another section embedded itself in the roof of a house 200 feet distant and in the opposite direction from that which the large section had traveled.

For the first time in the history of Los Angeles courts a dog has been ordered to pay alimony. The dog earns $50 a week in film comedies and is the chief support of Mary F. Gorton, nineteen, her husband, Jack W. Gorton, twenty-one, and their five-month-old baby. Mrs. Gorton sued her husband for divorce. After hearing the testimony Judge Brown ordered $30 of the dog's salary be paid to Mr. Gorton for the support of herself and child.

Inventory Sale
—of—
Pianos, Victrolas and Musical Goods
January 1st we take our inventory. We do not want to carry over to the new year any merchandise bought for the holidays.
20% Discount
FROM REGULAR MARKED TAGS ON SAXOPHONES, VIOLINS, CASES, CORNETS, DRUMS, UKELELES, BANJOS, VIOLIN BOWS AND ACCORDIONS.
6 to 20% Discount on Victrolas and Pianos
These special prices good only up to and including Saturday, December 31st.
Easy Terms to Suit Your Purse.
THE HOME OF MUSIC
The Hanover Curland Company
24-34 Franklin St. Norwich, Conn.

AMERICAN WOOLEN COMPANY
You "Wear" Well in Wool
The years are kind to men who wear wool. There is health, comfort and beauty, too, in all-wool clothing. The safest way to select all-wool cloth is to look for the trade mark of the American Woolen Company. It now appears on every yard of all-wool Serge, Cheviot, Unfinished Worsted, Merchants' Gray and a selected variety of stripes in the colors and weaves you like so well for business and general wear.
You can get them from your tailor or clothier.
American Woolen Company
"Makers of correct fabrics for men's and women's wear"

STRAND
TONIGHT AND THURSDAY NIGHT
"SHADOWS"
With LON CHANEY
— Also —
"WEST OF RAINBOW'S END"
A thrilling western picture full of action and excitement
Eve., 7-8:45; Adults, 15c; Chil., 10c

DANCE TONIGHT
DEW DROP CASINO
NORWICH-WESTERLY ROAD
Admission 35c

PARTLY CLOUDY AND NOT SO COLD TODAY

Norwich Bulletin

NORWICH, CONN., WEDNESDAY, DEC. 28, 1927

FULL ASSOCIATED PRESS DISPATCHES

The Bulletin.

Norwich, Wednesday, Dec. 28, 1927

THE WEATHER

Conditions

The outlook is for rain on Thursday in the Atlantic states. Elsewhere in New England the weather will be fair Wednesday and Thursday. Temperatures will rise on Wednesday in the Washington forecast district, except in northern New England.

Winds

North of Sandy Hook: Fresh west; somewhat overcast Wednesday.

Sandy Hook to Hatteras: Fresh northwest to west; partly overcast Wednesday.

Forecast

For southern New England: Partly cloudy, slightly warmer Wednesday; Thursday increasing cloudiness, followed by rain.

Observations

The Bulletin's observations show the following changes in temperature and barometric changes Tuesday:

	Ther.	Bar.
7 a. m.	16	30:50
12 m.	31	30:50
6 p. m.	30	30:50

Highest 37; lowest 16.

Comparisons

Predictions for Tuesday: Partly cloudy, not so cold.

Tuesday's weather: Fair, some warmer, southwest wind.

SUN, MOON AND TIDES
(Standard Time)

Day	Sun Rises	Sun Sets	High Water	Moon Rises
	a. m.	p. m.	a. m.	a. m.
26	7.13	4.23	11.31	6.50
27	7.14	4.24	12.05	7.58
28	7.14	4.25	0.47	9.07
29	7.14	4.26	1.37	10.17
30	7.14	4.26	2.31	11.28
31	7.14	4.26	3.26	morn
1	7.15	4.28	4.23	0.40

Six hours after high water it is low water, which is followed by flood tide.

GREENEVILLE

Mr. and Mrs. Reid McIntyre of South Manchester were the Christmas guests of Mrs. McIntyre's brother Selectman and Mrs. William Murray of Prospect street and sister Mr. and Mrs. Jabez West of Golden street.

Daniel Barnett of New York city is spending his Christmas vacation at the home of his parents Mr. and Mrs. P. J. Barnett of North Main street.

Mr. and Mrs. James Kroker of Pukallus avenue spent the Christmas holidays as the guests of Mrs. Kroker's mother, Mrs. Jennings, in Willimantic.

Miss Charlotte Geer, a student at the Willimantic Normal school spent the Christmas recess at the home of her parents Mr. and Mrs. Louis Geer of Prospect street.

Sunday school class of the Swedish Lutheran church were held at their church on Hickory street Monday evening with a large attendance being present for the occasion. The opening was Processional of the Candle Light followed by the scripture reading nad prayer by the pastor Rev. A. J. Anderson followed by a pageant of Bethlehem was given under the direction of W. L. Pierson, superintendent of the Sunday school. The pageant characters were as follows: Prophetess, Miss Anna Johnson; Three wise men, Richard Pearson, Arthur Elliason and Elmer Pierson; King Herold, George Johnson; Queen, Irene Elliason; Slave, Russell Pearson; Priest, W. L. Pierson; Shepherds, Melvin Pearson, Curtis Wise, Carl Johnson, Harry Carlson, Berger Johnson, Raymond Carlson. Angels were Elsie Nlygren, Hildagrade Johnson, Ruth Nlygren, Margaret Johnson, Thelma Wise, Pearl Wise, Carol Pearson, Mary Signa Carlson. After the pageant remarks were made by the pastor, Rev. Anderson. In the Sunday school were two trees very prettily decorated with Christmas effects. Also at the bottom of the tree were the gifts for the Sunday school children. Each child also received a box of Christmas candy.

William Sears of Central avenue spent the Christmas holidays with relatives in New York city.

Mr. and Mrs. Frank Kruger of Central avenue spent the Christmas holidays as guests of her bother at her home in New Jersey.

Miss Gertrude Fontaine a teacher at West Hartford is spending the Christmas vacation at the home of her parents Mr. and Mrs. John Fontaine of Central avenue.

Helen Delaney, a student at the Willimantic Normal Training school, is spending the Christmas recess at the home of her parents Mr. and Mrs. James Delaney of Fifth street.

Howard Ring of Prospect street is spending a few days with relatives in New Bedford.

John McClafferty of Southbridge is spending a few days at his home on Hickory street.

Arthur Crooks of Providence was the guest of his mother, Mrs. Edward Crooks at her home on Central avenue.

William McClafferty of New York spent the holidays at his home on Prospect street.

Prospect street was one of the prettiest decorated streets of Greeneville for the Christmas holidays. One of the prettiest decorated residence was that of Rev. Charles H. Rickotts, pastor of the Greeneville Congregational church. Lights representing the Christmas colors of red and green were very conspicious. On the lawn at the right side of the house was a handsome Christmas tree covered with electric bulbs that were of the flickering type. This tree received much comment by people who had seen it at night. Other houses on Prospect street were decorated with electric candles and strings of bulbs, while one resident had his window flower box filled with evergreen and laurel and had a string of bulbs worked in with the evergreen making a pretty sight.

Mr. and Mrs. John B. Leclaire of Jewett City were guests of Mrs. Leclaire's parents, Mr. and Mrs. Joseph R. Portelance at 213 Central avenue for the Christmas holidays.

Mr. and Mrs. Homer Larose and son Harry spent the Christmas holidays as guest of her sister, Mrs. Thomas Flynn of Plainfield.

A Christmas party was held at the home of Mr. and Mrs. John Szerlong at 106 Prospect street Saturday evening with twenty invited guests being present. A Christmas tree was prettily decorated in the parlor which set in the center of the room. The decorations consisted of pretty ornaments, electric bulbs of many colors, also some of the children's Christmas work that was made at local schools. At 9 o'clock the guests retired to the dining room and were seated at the table when to the surprise of the children, Santa Claus appeared, coming out from the fireplace with a bag full of presents and distributed the presents to the guests. During the evening the children sang Christmas carols and recited Christmas poems. Victrola and radio selections were also heard during the evening. Many games were played. Refreshments were served by the hostess Mrs. John Szerlong. Among those present were Mr. and Mrs. Edward Heinrich and family from Taftville, Mr. and Mrs. Joseph Rozanski of Broad street, Mr. and Ms. Frederick Piontowski of Saybrook and Mr. and Mrs. John Szerlong.

Mr. and Mrs. Joseph Bobsien of Seventh street spent the Christmas holidays with relatives at Cambridge, Mass., making the trip by auto.

Miss Lillian Mahoney, R. N., of South Manchester spent the Christmas holidays as guest at the home of her father, William Mahoney of Central avenue.

Rev. Dr. Patrick J. McCormick of the Catholic university at Washington, D. C., is spending the Christmas holidays at the home of his mother, Mrs. Elizabeth McCormick on Prospect street.

Thomas Howarth of Southbridge Mass., is spending the holidays as the guest at the home of his uncle, Patrick Kennedy of Boswell avenue.

Mr. and Mrs. Charles Williams of Prospect street spent the Christmas holiday as guests of relatives in Putnam.

Joseph A. Donnelly of North Main street, a clerk at the Norwich post office left Greeneville Monday at noon to attend the wedding of his cousin, Edwin Lawrence Donahue of Patterson, N. J. Mr. Donahue was married Tuesday morning to Miss Marguerite Sylvia A. Connor in St. Bonaventure's church at Patterson. Following the nuptial high mass the wedding breakfast was served and the reception followed at the home of the bride, 116 Nagle street. The groom is the only son of Mrs. Margaret Donahue and has taken a prominent part in the amateur theatricals of St. Mary's church in Patterson, his home parish. He holds a prominent position with the Eagle Dye works, one of the large silk dyeing establishments of Patterson.

The bride is the daughter of Mr. and Mrs. Michael J. O'Connor and is popular with the members of her set. She is a school teacher.

New London relatives of the bridal party also attended the ceremony. Following a honeymoon trip Mr. and Mrs. Donahue will occupy a newly built bungalow of their own about Jan. 15, in Hawthorne, a suburb of Patterson.

Miss Esther Fahey has returned to her home on North Main street after undergoing an operation for appendicitis at the W. W. Backus hospital.

Francis Fahey of Brooklyn, N. Y., is spending a few days with his parents Mr. and Mrs. Simon Fahey of North Main street.

Mr. and Mrs. John Hill entertained by giving a Christmas dinner at their home on 124 Prospect street. The guests present were Mr. and Mrs. William A. Pitcher, Henry Lincoln, Mr. and Mrs. Harry G. Eastland and family, Mr. and Mrs. C. R. Williams of Prospect street, Mr. George Eastland and daughter, Helen, of New London, Evelyn Eastland, Edward Perkins, Howard Sheflet of New London, Mr. and Mrs. Fred Lenz, Jamaica, N. Y., and Mr. and Mrs. Willis Hull and daughter Viola.

CASE AGAINST LOCAL TAXI DRIVER NOLLED ON PAYMENT OF $25

At 7:30 o'clock Tuesday evening William Bassette, 24, local taxi driver, was presented before Justice of the Peace Walter S. Tarbox on a charge of reckless driving at a session of the Preston town court. The court session was held at the Norwich state hospital. The charge of reckless driving was nolled and a new charge, failure to grant the right of way was brought. After the testimony had been heard the justice nolled the charge of failure to grant the right of way on payment of $25.

Bassette was summoned to court by State Policeman Peter Busch following an automobile accident on the Norwich-Westerly highway Sunday just below the Norwich city line. Bassette, employed by the Luxor Cab Co., was driving a Chevrolet sedan containing a passenger who is said to have been considerably under the influence of liquor.

It is understood that Bassette was on the wrong side of the highway and his machine collided with a Chrysler machine owned by Fred Miller of No. 1 Wightman avenue. Both machines were badly wrecked and one man, who resides in New London, was slightly injured. His injuries were attended and later in the day he returned to his home. The state police were notified and State Policeman Peter Busch of the Groton police barracks conducted an investigation which resulted in the court summons for the taxi driver. It is said that both machines were traveling at a good rate of speed.

LOCAL MAN CHARGED WITH RECKLESS DRIVING

As a result of an accident on the Gallows Hill road Sunday at 3 o'clock in which the Cadillac car driven by Philip Adams, of 92 Merchants avenue, Taftville, struck the Overland sedan owned by James McGee, of No. 26 Lafayette street, Mr. Adams will appear in the local city court Wednesday morning on the charge of reckless driving. The accident was investigated by State Policeman Arthur Whitmarsh of the Groton barracks, and he ordered Adams to appear in court.

Both automobiles were being driven in the same direction on the Old Canterbury turnpike and it was said that the accident happened when Mr. Adams tried to pass the sedan operated by Mr. McGee. The Adams car collided with the Overland and came to a stop on its side, only after ripping down about ten feet of wire fence and four posts on the property of Selectman Charles P. Bushnell.

WITHDRAWS DAMAGE SUIT AGAINST GROTON DRIVER

The suit of Frederick L. Zepp, of New London, against Frank Allen, of Groton, in which $5,000 and treble damages are asked, has been withdrawn from the superior court without costs.

Zepp sued for injuries he received in an automobile accident on Aug. 21, 1927, the most serious of which was a long gash in his thigh which was sewed up with seven stitches. He was a passenger in the back seat of an automobile driven by Clifford Zepp on the Poquonnock road in Groton, when it was in collision with a machine driven by Allen, which, it was claimed, was trying to pass another car and failed to give the Zepp machine its half of the road.

The suit was brought in December.

VERSAILLES DRIVER PAYS FINES ON TWO CHARGES

In the Lisbon town court Monday morning, Joseph Riley, 22, of Versailles, was fined and paid $98.85 on the charge of operating a motor vehicle while driving under the influence of liquor and driving without an operator's license. Twenty-five dollars of the $100 fine on the former charge was remitted and the fine for the latter charge was $3. The charges of reckless driving and evading responsibility were nolled.

After Riley had struck the machine driven by State Policeman Peter Busch Sunday afternoon in Versailles he drove away without ascertaining the damage done. Officer Busch followed Riley's machine for some distance before it went off the road into a bank.

HOLY CROSS DANCE AT WAUREGAN HOTEL

The third annual semi-formal dance of the Norwich Undergraduate club of Holy Cross college was held at the Wauregan hotel Tuesday evening with a large attendance. Music was furnished by Witzstein's orchestra, of New Haven. The patrons and patronesses were Rt. Rev. Menaignor Michael H. May, Rev. William A. Keefe, Rev. Myles P. Galvin, Rev. John J. Reilly, Mr. and Mrs. Dennis J. Brennan, William A. Callahan, Mr. and Mrs. Joseph P. Connor, Mr. and Mrs. John Conway, John P. Corcoran, Mr. and Mrs. John L. Counihan, Mrs. James L. Crawford, John F. Donohue, Miss Ella A. Fanning, Mrs. Joseph T. Fanning, Thaddeus Leahy, Mr. and Mrs. John O. Mahoney, The Misses Mullin, Mr. and Mrs. John J. Murphy, Mr. Matthew J. Sheridan, Mr. and Mrs. Edward J. Sullivan, Mr. and Mrs. John S. Sullivan, Mr. and Mrs. John R. Tarrant.

The club officers are John D. Brennan, '28, president; James T. Sullivan, '28, vice president; Edmund Fanning, '29, secretary and dance chairman; John L. Counihan, '31, treasurer.

MANAGERS SHIFTED AT TWO LOCAL THEATRES

Announcement was made Tuesday of a shift in manager at two of the local theaters. Jack Fink, who succeeded Philip Wolfsohn, at the Palace theater, about two months ago, will have charge of the management of the Broadway theater, and his place at the Palace theater will be taken by C. W. Maxfield present manager of the Broadway.

In referring to the change Manager Fink stated that before deciding on it the suggestions of numerous patrons were taken into consideration as well as the expert opinions of specialists in theatrical enterprises.

Starting next Monday the vaudeville and motion picture policy now being presented at the Palace will be transferred to the Broadway, and the Palace theater will be devoted exclusively to the presentation of photoplays.

SALVATION ARMY HAS PROGRAMME FOR CHILDREN

The local Salvation Army brought Christmas cheer to the hearts of nearly 250 poor children of the city and town Tuesday evenoing when the annual Christmas social was held at the army citadel on Cliff street. The citadel hall was crowded by the children who ranged in age from 4 to 14 years. A delightful programme of carols, readings and recitations was given under the direction of Mrs. W. E. Gilleao, wife of Captain Gilleo, after which gifts including games, books, dolls, etc., were presented to the children. In addition each child received a box of candy, an apple and an orange. The gifts were distributed under the direction of Captain Gilleo. Irving Miller impersonated Santa Claus for the evening.

CHURCH SCHOOL CHRISTMAS SOCIAL SEASON ARRIVES

The Sunday school Christmas social season has arrived. Now that Christmas day has come and gone, the children are looking forward with anticipation to the Christmas tree parties held annually by their respective Sunday schools. Three Sunday schools are to hold tree socials this (Wednesday) evening. They are Christ Episcopal church school, Park Congregational church school and the United Congregational church school. Friday evening the Sunday school of the Central Baptist church is to hold its annual social.

Three Minor Accidents.

At the corner of North Main and Tenth street, a Flint coupe owned and driven by Wicenty Stranz, 44, of 372 Central avenue, was in collision Saturday with a Dodge touring car operated by John Keller, of 10 Hadley avenue. Both automobiles were damaged.

While parked on Main street, according to the owner, William H. Kay, 31, of Providence, an Oldsmobile sedan was struck Saturday by a trolley car in charge of W. H. Stone of Main street. A tire on the sedan was ripped off and a fender was damaged.

A Dodge truck owned by Onofrio Amedio, of No. 122 North Main street, and a Hupmobile sedan owned by James Leonard Donnelly, of Preston, collided on North Main street Saturday, both cars sustaining slight damage.

BANKERS TRUST COMPANY

THE FRIENDLY BANK

Norwich, Conn.

The Board of Directors of the Bankers Trust Company has declared the regular quarterly Dividend on the capital stock of this bank of 1¼% and an extra dividend of 1% payable January 1, 1928, to stockholders of record December 17, 1927.

The Board of Directors of the Bankers Trust Company has declared the regular quarterly dividend at the rate of 4½% per annum payable January 1, 1928, to the depositors entitled thereto in our Savings Department

JOHN R. TARRANT, Secretary.

NORWICH TOWN CONTRIBUTORS TO THE UNITED WORKERS

Norwich Town contributors to the United Workers in that organization's recent district visitation campaign, are as follows:

Mrs. B. Kennedy, Mrs. J. Hoppman, Miss A. Smith, Mrs. S. Chapin, Mrs. F. Wells, Mrs. D. Dean, Mrs. W. Geer, Mrs. A. J. Senft, Mrs. C. F. Fleming, Miss E. Huntington, Mrs. T. Connors, Mrs. G. Greene, Mrs. F. Wyant, In memory of Hannah E. and Mrs. Carlos B. Eccleston, Thomas Dawson, Frank Hunter, In memory of Mrs. Fred Karkutt, Miss Nellie Murphy, Mrs. Edward Norris, Mrs. Everett Rogers.

In memory of Margaret Rudd, Mrs. Joseph Schwenk, Mrs. E. A. Watrous, A Friend, Mrs. A. B. Goodyear, Mrs. M. Gay, Mrs. C. A. Kuebler, Mrs. Frank Smith, Mrs. F. M. Booth, Mrs. E. J. Jones, Mrs. D. Tongren, Mrs. Ericksod, Mrs. Bixby, Mrs. F. Herrick, Misses Carpenter, Mrs. D. J. Mack, Miss McConnell, Mrs. L. Holm, Mrs. H. Sherman, Mrs. E. Sage, Mrs. Schaffer, Mrs. Laskowskie, Mrs. Benedict Flynn.

Mrs. N. G. Gray, Mrs. Leon Ladd, Mrs. Valentine Luppert, Mrs. Wellington Miner, Mrs. Benamin Palmer, Mrs. Fremont Vergason, Mrs. William Waters, Miss Nellie Nagle, Mrs. Byron Fargo, Mrs. Joseph Furlong, Mrs. Ellis Bentley, Mrs. Leroy Hubbard, Mrs. Fred Ross, Mrs. Edwin Lathrop, Mrs. James Kivilin, Mrs. Thomas White, Mrs. Albert Whitten, Mrs. C. Burdick, William Shahan, Mrs. Thomas Mara, Mrs. T. Busch.

Mrs. George Rogers, Mrs. John Ryan, Mrs. William Case, Mrs. Joseph Hunter, Mrs. Charles Bentley, Misses Rogers, Mrs. A. J. Bailey, Mrs. Jabez Bailey, Mrs. Elsie Beeman, W. W. Bentley, Berkman Bros., S. Howard Bishop, Mrs. R. Congdon, Mrs. Florence Carden, Roger Foote, L. H. Gibbs, Mrs. H. C. Gibbs, Harry Fishbone, Henry Hamilton, Mrs. Anna Johnson, Mrs. William Kampton, Mrs. Fred Kingsley, Mrs. Charles Miner.

Misses McHale, Mrs. Thomas Sullivan, Mrs. May Tracy, Charles Reed, Mrs. David Parkhill, C. P. Vanderwaart, Mrs. E. C. Wheeler, Mrs. D. W. Goff, Mrs. H. M. Hitchon Mrs. Harold Hull, Misses McCloud, Mrs. Charles Morris, Mrs. J. J. O'Rourke, Mrs. P. J. Theve, Mrs. Benamin Hall, Mrs. W. Leonard, Mrs. A. Levine, Mrs. Joseph Polsky, Miss Julia Prunier, Mrs. R. B. Tracy, Mrs. Julian Williams, Mrs. Frank Woodworth, Mrs. Herbert Branche.

Mrs. Gurdon Bailey, Miss Charlotte Barbour, Miss Jennie Congdon, Mrs. Ozias Dodge, Miss Elizabeth Faust, Mrs. George Fellows, Mrs. L. A. Fenton, Mrs. Henry Frazier, Mrs. S. A. Heath, Mrs. Walter Heath, Mrs. Walter Hitchon, Mrs. William Lane, Mrs. J. H. Lynch, Miss Lucy Jones, Mrs. A. J. LaPierre, Mrs. J. A. Moran, Mrs. L. O. Hearn, Mrs. R. P. Quinn, Mrs. Carl Welte, Mrs. Emma Welte, Mrs. William Stoudt, Mrs. Albert Streeter, Mrs. George Randall, Mrs. Henry Eccleston.

Mrs. C. M. Ames, Miss Alice Avery, Miss L. P. Saunders, Mrs. T. P. Sheehan, Mrs. John Kilroy, Miss Barbara Sullivan, Mrs. Teodel Ethier, Mrs. C Freyer, Mrs. Frank Sterry, Miss Nora Keating, Mrs. James Mara, Mrs. T. Fields, Mrs. Leo Oluch, Mrs. Jacob Hafner, Mrs. Edward Green, Mrs. W. D. Thatcher, Mrs. C. A. Ricker, Mrs. Walter Camp, Miss Jeanine Case, Mrs. Webster Copp, Mrs. Thomas Donohue, Miss Caroline Gilman, Mrs. Charlotte Gilman.

Mrs. Francis Gilman, Mr. and Mrs. Philip Johnson, Miss Katherine Kent, Mrs. L. P. LaPierre, Mrs. Octavia Lyman, Mrs. Albert Lewis, Mrs. Marion Nelson, Mrs. Kate Hughes, Mrs. William Palmer, Mrs. Woodbury Rogers, Miss Elizabeth Selden, Mrs. George Smith, Mrs. Owen Smith, Mrs. Sydney Smith, Mrs. Herbert Yerrington, Miss Frances Young, Mrs. M. M. Whittemore, Mr. and Mrs. James Connelly, Miss Anna Ely, Mrs. Thurston Barber, Mrs. James Bidwell, Mrs. Arthur Blackledge.

Hugh Blackledge, Mrs. Robert Boisson, Mrs. Junior Brand, Mr. and Mrs. Charles Bushnell, A Friend, Mrs. John Gorman, Miss Bessie Grant, E. A. Hellyer, Mrs. Frank Hyde, Mrs. Allen Latham, Miss Catharine Mahoney, Mrs. Arthur Mitchell, Master C. H. Osgood, Mrs. Charles Pierce, Mrs. Charles Reeves, Miss Eunice Sullivee, Mrs. Daniel Polsky, Mrs. Elizabeth Post, Mrs. Charles Schwenk, Mrs. Frank Skinner, Mrs. Elkin Smith, Mrs. Jabez Sterry, Mrs. Edwin Tracy.

Mrs. Dwight Underwood, Mrs. J. Theodore Weeb, Mrs. Edith Huntington Wilson, Mrs. Harry Hyde, Mrs Harvey, Mrs. Theodore Marchand, Mrs. Irving Cruthers, Mrs. aWrner, Mrs. Donald Brigham, Mrs. C. A Spear, Mrs. Dwight Avery, Mrs. Frank Avery, Mrs. Frank Barrie, Mrs. Chas. Bradley, Mrs. John Browning, Mrs. John Browning, Mrs. P. J. Connell George Costa, Joseph Fieldman, Mrs G. A. Gardner, Mrs. Carrie Horbeck, Mrs. Albert Lasch, Miss Mary McNally, Mrs. Frank Phelps.

Mrs. Anna Shenan, Mrs. Jay Shafer, Mrs. Leslie Smith, Mrs. Frank Sonta, Mrs. John Tomiski, Mrs. Edwin Williamson, Mr. and Mrs. W. H. Whitman, Mrs. Mary Sullivan, Lewis Lynch, Misses Hyde, Mrs. Charles Butts, Miss Butts, Mrs. L. B. Sampson, Mrs. R. R. Agnew, Mrs. William Leslie, Mrs. John Moran, Misses Bliss, Mrs. Harry Lathrop, Mrs. Edwin Sevin, Miss Lucy Davies, Mrs. C. M. Williams, Mrs. P. J. Morley, Mrs. Chester Wright, Mrs. Edward Andrews, Mrs. Francis Eccleston.

Mrs. Henry Wagner, Mrs. Catherine Wagner, Mrs. Sarah Casey, Mrs. Calvin Edmiston, Miss Shea, Mr. Cummings, W. D. Kelley, Mrs. William Ryan, Mrs. William Casey, Mrs. W. Murphy, Mrs. T. Fields, Mrs. D. Young, Mrs. W. Hough, Mrs. Walter Bean, Mrs. Thomas Cobb, Mrs. Harold Connell, Mrs. Albert Dumas, Mrs. Amy Erickson, Mrs. D. J. Farrell, Mrs. George Gaskell, Mrs. Fred Griener, Mrs. Frank Hanrahan.

Mrs. Charles Harvey, Mrs. Joseph Jarvis, Mrs. Abbie Kilroy, Mrs. David Lyon, Mrs. David Lyon, Jr., Mrs. John Mehan, Mrs. Frank Osgood, Mrs. Vincent Perkowsky, Jr., Mrs. H. S. Salisbury, Mrs. F. S. Sillars, Mrs. Lester Smith, Mrs. Frederick Steisner, Mrs. Nathan Whitely.

Money-Saving Specials FOR WEDNESDAY

Lean Cuts **Pork Loins** - lb. 19c to Roast

Fresh Creamery **BUTTER** - - lb. 47c

Lean Chuck **Roast Beef** 20c lb.

Small, Lean **Pork Chops** 2 lbs. 45c

EGGS Large Selected 2 doz 75c

Freshly Ground **Hamburg** 2 lbs. 29c

Dried Beef ½ lb. 29c

Pure White **LARD** 2 lbs 27c

Forequarters Young **Lamb** 22c lb.

Fresh Little Pig **Shoulders** 16c lb.

HOT FROM OUR OVENS **Mohican Bread** 7c

Is Real Bread. Nothing added, nothing taken away—the same ingredients and the same methods that were used in that home made kind we ate so much of—full 16 ounces after baking

Tender, Crisp DOUGHNUTS, doz. 19c

Fresh Fruit PIES, each 25c

Granulated SUGAR, 5 lbs..... 31c

Fresh SPINACH — 3-lb. peck 25c

Early June PEAS Fancy Sweet CORN 3 cans 32c

Seedless RAISINS— Three pounds 27c

Stringless BEANS, 2 cans 29c

Native LETTUCE —head 8c

SAUERKRAUT —Two cans 27c

Ripe PINEAPPLES Two for 29c

THE MOHICAN MARKET

260-264 Main St., Norwich, Conn.

CUTICURA Mother's Favorite for Baby's Skin

The pure, cleansing properties of the Soap make it ideal for baby's daily bath. Assisted by Cuticura Ointment it does much to prevent little skin and scalp troubles becoming serious, and to keep baby's tender skin healthy and clear. Cuticura Talcum is soothing and cooling, ideal for baby after a bath.

Soap 25c. Ointment 25 and 50c. Talcum 25c. Sold everywhere. Sample each free. Address: "Cuticura Laboratories, Dept. 6F, Malden, Mass."

Cuticura Shaving Stick 25c.

212th DIVIDEND

Quarterly Dividend at the rate of 4½% per annum payable January 1, 1928

Deposits made on or before January 5th will draw interest from January 1st.

The Norwich Savings Society

Main Street, Corner Broadway.

Keep the Bathroom WARM

Portable, Safe, Clean, Convenient. Instant heat wherever and whenever you want it.

For best results use Socony Kerosene.

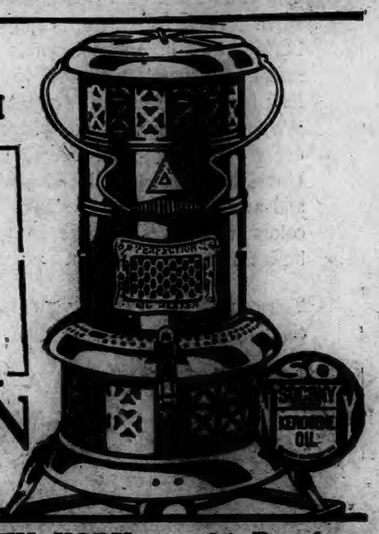

PERFECTION Oil Heaters

STANDARD OIL CO. OF NEW YORK • 26 Broadway

Why You Should Do Business With a Member of the Norwich Real Estate Board

The Norwich Real Estate Board was organized to promote the real estate interests of Norwich and vicinity, to facilitate the business of buying, selling, and renting real estate, and to encourage close and friendly cooperation of owners, agents and customers.

Membership in the Board requires honesty, efficiency and fairness in all dealings of members with owners and purchasers, and guarantees to you experience and judgment.

Unbusiness-like methods and unethical dealings are not countenanced by the Board, and any person deeming himself unfairly treated by or through any member of the Board may lodge a complaint which will receive prompt and careful investigation.

A REALTOR

"Realtor" is the name adopted by the National Association of Real Estate Boards as describing a member of any one of the more than five hundred Boards in the country that are affiliated with the National Association, and have subscribed to the Association's "Code of Ethics." The Courts have upheld the claim that this title cannot be used by anyone who is not a member of such a Board. Therefore, this term, used instead of "Real Estate Agent" is becoming increasingly known throughout the country as a synonym for the correct methods of transacting the real estate business.

Burdick, A. C. — Room 113, Thayer Building
Beckley, Thomas H. — 278 Main Street
Bill, Frank A. — 100 West Thames Street
Case, James L. — 40 Shetucket Street
Colt, Archa W. — 363 Washington Street
Cunningham, John A. — Room 102, Thayer Building
Donohue, Francis D. — 242 Main Street
Foster, Charles D. — 161 Main Street
Fontaine, Louis J. — Room 103, Disco Building
Millea, L. E. — 357 Main Street.
Moore, James E. — Room 111, Thayer Building
Raymond, Gilbert S. — 20 Shetucket Street
Spicer, Frank — 491 Laurel Hill Avenue

Norwich Bulletin

1790 1927

VOL. LXIX—No. 310 POPULATION 30,689 NORWICH, CONN., THURSDAY, DECEMBER 29, 1927. TWELVE PAGES — 92 COLUMNS PRICE TWO CENTS

ATTEMPT MADE TO POISON MINERS' DRINKING WATER

Chemical Analysis of Water in the Columbine Mine in Northern Colorado Revealed "Enough Poison to Kill the Entire Underground Crew"—National Guard Troops Have Been Placed on Duty at All Wells and Water Reservoirs in the Northern Colorado Coal Field—Raids Made on I. W. W. Headquarters.

DENVER, Colo., Dec. 28—(AP)—Activity flared up today in the I. W. W. strike in Colorado's coal fields with the discovery of an attempt to poison drinking water used by miners at the Columbine mine in the northern field, and announcement of raids by a citizens' "vigilance committee" on a hall at Trinidad used by the Industrial Workers of the World.

Discovery of the attempt to poison the drinking water at the Columbine mine was made last Friday, said a report made today to Governor Adams by Adjutant General Paul P. Newlon, a chemical analysis of the water, said the report, revealed the presence of "enough poison to kill the entire underground crew."

With this discovery, national guard troops were placed on duty at all wells and water reservoirs at mines in the northern field, while others sought the identity of those responsible for the alleged poison plot.

More than a hundred persons, all admitting membership in the I. W. W. and the fact that they are striking miners, were held in the county jail at Trinidad following two raids on their headquarters. The raids grew out of an attempt by E. A. Cleary, night chief of police, acting Mayor James Espey and three deputies to enforce a health department ordinance banning the use of the I. W. W. hall as sleeping quarters for strikers. Chief Cleary and the others were held at the hall for three hours before being released.

A raid last night was participated in by nearly 500 citizens of Trinidad, to whom police commissions had been issued following a call through the newspapers for volunteers to assist in the closing of the hall. The raiding party searched the hall and confiscated records of the organization. Later the windows and doors were boarded up. State police today patrolled the territory adjacent to the hall to prevent any attempt to reopen it.

Although national guard officers were without any clues in the alleged poison plot, they were inclinded to believe the poison was placed in the drinking water by a "crank" or strike sympathizer. Since the clash at the mine several weeks ago between strikers and state police, in which six striking miners were killed, the mine has been operated almost daily with a normal force although repeated threats have been received by the workmen.

Despite efforts of those on strike to increase their ranks, reports from the coal fields of both northern and southern Colorado today revealed almost normal forces at work.

The strike in the Colorado coal fields was called by the I. W. W. Oct. 18. Last week the state industrial commission opened an investigation with the purpose of ending the strike.

LIQUOR PRESCRIBED FOR "PATIENTS" IN CEMETERIES

HARTFORD, Dec. 28—(AP)—Medicinal liquor has been prescribed by Connecticut doctors for "patients" whose addresses were found to be cemeteries, railroad stations and similar unusual places of habitation, according to records of the federal deputy prohibition administrator here, which shows revocations of liquor prescription rights of a dozen or more Connecticut physicians for violation of the national prohibition act. Only one of these, Dr. Arthur B. Moran, of Manchester, is being proceeded against under the state law.

These other cases have not been brought to his attention, State Health Commissioner Stanley H. Osborn said today. Commissioner Osborn appears as complainant of record against Dr. Moran, who has been cited to appear before the Connecticut medical examining board at the state capitol Friday Friday morning to show cause why disciplinary action should not be taken against him for "fraudulent, dishonorable or unprofessional" conduct in the specified violations of the dry law.

COLLAPSED AT DANCE AND DIED OF HEART FAILURE

PLYMOUTH, England, Dec. 28.—(AP)—Herbert Darling Foster, professor of history at Dartmouth college, Hanover, N. H., died of heart failure after collapsing at a dance last night.

Professor Foster arrived yesterday from Penzance Cornwall. Medical testimony was that he died of heart failure and a coroner's jury today returned a verdict of death from natural causes.

Mrs. Ada Crawshaw, of Brockley, London, who said she had known Professor Foster for twenty years, identified him at the inquest. She said the Dartmouth professor frequently visited England to study at the British museum. Mrs. Crawshaw's daughter, Doris, said she danced three times with Foster at the St. Ives hotel, and that just before midnight he complained of being tired and suggested sitting down. Then he suddenly collapsed and was carried out dead.

FUNERAL OF SENATOR JONES OF NEW MEXICO

LAS VEGAS, N. M., Dec. 28—(AP)—New Mexico today paid a last and impressive tribute to one of its outstanding citizens and statesmen—the late United States Senator Andrieus A. Jones, who died last week in Washington.

The nation joined in the tribute through the presence of a delegation of 28 senators and congressmen, who accompanied the body from the national capital.

Hundreds of friends of the senator passed his bier as the body lay in state. Business was suspended as those who had known the senator during his years as a resident of this community paid their last respects. Governor R. C. Dillon covered the statehouse closed during the service and in company with other state officials came here from Santa Fe.

KILLED HIMSELF AFTER SLAYING THREE BROTHERS

BAKERSFIELD, Calif., Dec. 28.—(AP)—Albert Villard, 50, the father of nine children, today was reported by the sheriff's office to have slain three of his brothers and then to have taken his own life in an outlying ranch country in Tulare county.

August, Eugene and Gabriel Villard were the slain victims. Another brother, Joseph, was wounded when the elder Villard ran amuck.

Only meagre reports of the shooting reached authorities here. Albert Villard suddnly appeared at the ranch house near Doody where his brothers were having breakfast and opened fire with a pistol, the report to the sheriff's office said. The three brothers were killed before others at the ranch could disarm him.

HEARINGS TO BE HELD BY THE SHIPPING BOARD

WASHINGTON, Dec. 28.—(AP)—To bring about a clearer understanding of the position of private steamship interests on the establishment of an American merchant marine, a series of hearings will be held by the Shipping Board beginning January 10. Invitations to steamship owners were issued today by Chairman O'Connor.

In a resolution calling for the hearings the board pointed out that several bills were before congress affecting the present status of the merchant marine, on which the board had been asked for opinion and criticism.

DEATH OF GAVIN M'NAB, SAN FRANCISCO LAWYER

SAN FRANCISCO, Dec. 28—(AP)—Gavin McNab died at his work desk today in the city where he rose from an obscure hotel clerk in San Francisco's early days to become a foremost figure in the legal profession and a commanding influence in politics.

The noted attorney, who had engaged in many outstanding court battles in California in the last 35 years, was found unconscious in his office chair, his body slumped over his desk. His secretary notified a physician but when he arrived McNab was dead.

McNab's rise to prominence was a colorful chapter in California history. While working as a clerk in the old Occidental hotel, he started the study of law and eventually became one of the foremost democratic leaders of the Pacific coast. He served as a member of President Wilson's industrial labor conference, was a member of the aircraft reorganization committee during the war, was appointed by Wilson to arbitrate the shipbuilding labor dispute.

Among the many important legal cases McNab handled was the litigation over the $18,000,000 estate of "Lucky" Baldwin, pioneer San Francisco figure.

He defended Roscoe (Fatty) Arbuckle, a film star, who was acquitted a few years ago of a charge of manslaughter after three trials following the death of Virginia Rappe. He also was chief counsel for Charlie Chaplin in his recent divorce case.

McNab was legal adviser to Mayor James Rolph, Jr., adviser to Edward L. Doheny, southern California oil magnate, and handled the affairs of the late George Shima, Japanese potato king.

McNab suffered from high blood pressure and his strenuous legal work aggravated his condition, said Dr. T. B. W. Leland, his personal physician. He is survived by the widow, Mrs. Wilhelmina McNab, and a brother, John L. McNab. McNab was born in Glasgow, Scotland, Feb. 11, 1869.

$103,858,687 REFUNDS TO BE MADE TO 240,000 TAX PAYERS

WASHINGTON, Dec. 28.—(AP)—Chief Justice Taft and Harry Lauder; Frank O. Lowden and the Duke of Marlborough; Kenesaw M. Landis and Smedley Butler, all rubbed figurative shoulders today in the list of those sharing in a tax refund melon disbursed by the treasury to 240,000 taxpayers.

The rebates total $103,858,687, and they constitute reimbursements for federal taxes illegally collected during the current and previous fiscal years. Money for the payments, similar to those made a number of times in the past, has been appropriated by congress, of which the latest list of beneficiaries has been transmitted.

The refunds cover a wide range, the largest being an award of $1,113,692 to the estate of William L. Harkness, New York city, and the smallest one cent to the Beneficial Loan Society also of New York. Scores of rebates were under one dollar.

The list of names, covering 12,133 long typewritten pages, disclosed that taxpayers at the crossroads, in the Canal zone and in distant China, like the wealthy families and big business corporations of America's largest cities had convinced the treasury they had paid in too much in taxes and were entitled to some money back.

EARTHQUAKE OF INTENSITY RECORDED AT GEORGETOWN

WASHINGTON, Dec. 28—(AP)—An earthquake of great intensity was recorded on the seismograph of Georgetown university today beginning at 1:32 p. m., and continuing at intervals for three hours. The maximum was reached at 2:07. Director Tondorf estimated that the disturbance took place 5,900 miles from Washington.

A quake of considerably less intensity was recorded at 6:04 a. m., 4,900 miles distant. These, Director Tondorf said, were the first earth disturbances in seventeen days.

HIS THIRD ATTEMPT AT SUICIDE SUCCESSFUL

DULUTH, Minn., Dec. 28.—(AP)—Succeeding in his third attempt, Wilfred Blais, 27, committed suicide today by hanging in the attic of his parents' home while funeral services were being held for his brother, Edward, 22, who killed himself four days ago.

Neither Wilfred nor his brother left any explanation. Edward, whose body was found Sunday, cut a hole in the ice on Lake Superior and crawled under to drown in three feet of water.

CABLED PARAGRAPHS

DUBLIN, Dec. 28—(AP)—Frederick A. Sterling, American minister to the Irish Free State, will leave Dublin for Washington early in January, although no definite date has been fixed as yet.

DUBLIN, Dec. 28—(AP)—Within a period of ten days before Christmas eve, 234,000 money order advices arrived in the Irish Free State from the United States, representing at the lowest estimate 500,000 pounds or approximately $2,500,000.

PARIS, Dec. 28—(AP)—Love, war and labor—in all of which everything is fair—constitute the designs adorning the new 50 franc note issued by the Bank of France, and negotiable January 1 to replace the old fashioned bills, which represented pastoral scenes.

CONSTANTINOPLE, Dec. 28—(AP)—Forty lives are feared to have been lost by the sinking of the Turkish steamer Sviedj at the entrance of the gulf of Mudania, after a collision with the Turkish steamship Marmara. The vessel sank within a few minutes. It carried 126 passengers.

FORMER MRS. MELLEN WEDS HENRY DOUGLAS BROWN

NEW YORK, Dec. 28.—(AP)—Mrs. Katherine L. Mellen, former wife of the late Charles S. Mellen, former president of the New York, New Haven and Hartford railroad, and Henry Douglas Brown, former assistant manager of the Vanderbilt hotel, were married in the municipal building December 3, by City Clerk M. J. Cruse, it became known today.

Brown was named by Mellen in a suit for separation the railroad man brought against his wife in Pittsfield, Mass., in 1918. Evidence was introduced to show that Mrs. Mellen had written letters to Brown signed "Fondly, Kitten." Counsel for Mrs. Mellen had however, said the letters had been "framed" and sold to Mellen to test the extent of his affection. Mellen won a decree of separation September 28, 1918.

Mrs. Mellen gave her age as 55 and Brown said he was 56. Both reside in New York.

MOROCCO EXPERIENCING A DEVASTATING FLOOD

CASABLANCA, MOROCCO, Dec. 28.—(AP)—Flooding of farms and washing away of the railroad line between Petituean and Tangeiers by continued havy rain have caused a situation in Morocco bordering on desperation.

Two Frenchmen, including one army captain, have lost their lives while the number of natives drowned connot be reckoned until the waters have subsided.

Ouezzan, on the Ouergha river, which was the scene of the bitterest fighting between Abd-Elkrim and the French in 1925, has suffered more in the past three days from water than from shell fire in three months of fighting between the French and Riffian armies.

The French resident-general, Theodor Steeg, accompanied by his staff, left today for the stricken districts.

BANK MESSENGER FORGOT TEN THOUSAND DOLLARS

NEW HAVEN, Dec. 28.—(AP)—Ten thousand dollars in crisp new $10 and $20 bills wrapped up in paper and mistaken for a loaf of bread lay unguarded and unwanted for 18 minutes in a trolley car here today.

A bank messenger laid the package of money on the seat beside him and he forgot to take it with him when he left. While the messenger, bank, trolley and police officials searched frantically for the money, a lady on the car, who had taken the messenger's vacant seat, refused the package when the conductor offered it to her. He thought she had forgotten a loaf of bread.

The money was recovered at the end of the car's run.

ARRESTED FOR THREATENING GIRLS IN NEW HAVEN

NEW HAVEN, Dec. 28.—(AP)—Barney Marshak, 23, of this city, was arrested tonight by police as one of a party of three men who had terrorized girls in the Hill section of the city all evening by attempting to drag them into the car in which they were riding.

The incident which led to Marshak's arrest occurred near the New Haven hospital when the trio made a particularly bold attack upon two nurses. When the girls screamed, one of the men struck one of them across the face with a bottle. The nurses later identified Marshak as one of the men in the automobile, although they could not name him as the man who wielded the bottle.

RUSH FOR REGISTRATION OF AUTOS IN HARTFORD

HARTFORD, Dec. 28.—(AP)—Approximately 8,000 people registered automobiles at the windows of the state motor vehicle department at the state capitol today, and 2,200 registrations were received by mail. The crowds at the capitol formed a line which wound about the third floor and part way down the stairs. In the afternoon, about an hour was consumed for each person from his joining the line until the registration was complete. In 1924, it was said at the capitol today, a double line extended to the outside door on the first floor each day of the last week in the year.

80 INDIANS DROWNED WHILE ATTEMPTING TO CROSS RIVER

SANTIAGO, Chile, Dec. 28—(AP)—Despatches from Temuco report the drowning today of eighty Araucano Indians while attempting to cross the River Cautin on horseback.

The Indians were returning to their homes after a festival at a native gathering. Missing the shallow fords, the Indians floundered into deep water and were swept away by the swiftly flowing current. Among those who perished were numerous women and children.

MISSING EVELYN SMITH LOCATED IN REDLANDS

REDLANDS, Cal., Dec. 28.—(AP)—Eleven-year-old Evelyn Smith, who was reported kidnaped Christmas day from her home in Oakland by Robert E. McClelland, paroled convict, was brought to the Redlands police station tonight, by Mrs. Emma J. Spence of Redlands.

DISHES RATTLED BY EARTH SHOCK AT GRASS VALLEY, CAL.

GRASS VALLEY, Calif., Dec. 28—(AP)—Windows and dishes were rattled by a sharp earth tremor felt here at 4:12 p. m. today. No one was injured.

Rumors of Calls From Plane Dawn

Airplane Motor Was Heard Sunday Noon About 20 Miles North St. Johns, N. F.

NEW YORK, Dec. 28.—(AP)—While five destroyers combed the area near Sable Island, N. S., where the missing American plane, Dawn, is believed to have appealed for aid on Sunday night hope for safety of Mrs. Frances Wilson Grayson, and her three companions flickered unsteadily tonight.

Fresh reports of the Dawn, too infinite to be ignored, but too vague to be of any certain value, kept searchers on the alert, but [illegible] commander Charles E. Rosendahl, commander of the navy dirigible [illegible] Angeles which covered [illegible] miles of ocean in a futile [illegible] for the fliers, held virtually [illegible] hope that the amphibian plane [illegible] afloat.

He considered [illegible] the fliers, who left Roosevelt Field, N. Y., last Friday for Harbor Grace, N. F., had but one chance in a thousand of remaining afloat from the time their plane may have struck the water until the search by air and sea had gotten underway on Monday. If the Dawn struck the water at night, he believed it was probably wrecked and sunk immediately.

Meanwhile a growing list of rumors came from Newfoundland outposts to spur on searchers. Rev. Edward Bishop, an Anglican clergyman at Pouch Cove, 20 miles north of St. John, N. F., revealed today that he had heard an airplane motor Sunday noon. Another report was that a Western Union Telegraph company operator at Hearts Content, N. F., had intercepted a code message, "Where are we? Can you locate us?" This message was said to have been signed WHU or WPU. The call letters of the Dawn were WMU.

Using Sable Island as a focal point, the two navy destroyers Mahan and Sturetevant, and the coast guard destroyers Shaw, Downs and Monahan, steamed in a semi-circle with a 75-mile radius, continuing the search for Mrs. Grayson and her companions, Fred Koehler, motor expert, Brice Goldborough, navigator, and Lieut. Oskar Omdal, pilot.

Mrs. Goldborough, at her home in Brooklyn, clung tenaciously to the hope that her husband was still alive.

TWO MEN KILLED IN COLLAPSE OF BUILDING

BUFFALO, N. Y., Dec. 28—(AP)—Two men are known to have been killed and three others were injured when the eighth floor of a ten story apartment house under construction at Bryant street and Delaware avenue, collapsed late this afternoon and crashed through to the basement, carrying with it the other seven floors.

The dead and injured, workmen on the building, were buried under tons of concrete and reinforcing steel. Although a checkup showed all the employes had been accounted for, the ruins will be searched throughout the night for other possible victims.

The dead are William Klein, Sr., 52 years old and an unidentified laborer, believed to be Garlip Pino, address unknown.

The collapse, according to officials of the Cross Construction company, the contractors, was caused by the unauthorized removal by workmen of shoring timbers between the seventh and eighth floors of the structure. The cement on the top floor had been recently poured and had not been given time to set, the officals said. The outside walls of the house were not damaged.

ENGLAND IS CLEARING ITS SNOW BLOCKED ROADS

LONDON, Dec. 28—(AP)—With the resumption of business and the industrial life of the country today, hosts of men got to work clearing away snowdrifts, and are slowly restoring normal conditions on the snow blocked roads and railways. Bright, frosty weather promises to continue and has temporarily relieved the anxious fears of floods in threatened districts.

Much remains to be done, however, before the usual transportation conditions are restored, and motoring, golfing and other outdoor activities are still out of question and it will be some days before the telephone and telegraph lines are repaired.

Many villages and hamlets in the wilder regions of Devonshire and Cornwall are still islotade, including Princetown, the famous prison settlement on Dartmoor.

Terrifying experiences are told of steamers which ventured across the nglEish channel in the past two days.

OKLAHOMA SENATE HELD SESSION IN HOTEL

OKLAHOMA CITY, Okla., Dec. 28—(AP)—Barred from their chambers in the capitol by national guardsmen and defying a district court injunction forbidding a meeting, twenty-six members of the state senate met late today in a downtown hotel room and adopted by a vote of 24 to 2, an opinion affirming the exclusive jurisdiction of the senate court in bringing impeachment charges against Governor Henry S. Johnston of Oklahoma.

Adoption of the opinion placed the senators on record as holding that they are answerable to no other state court for their activities in impeachment matters.

With the adoption of the opinion the session recessed until tomorrow with the understanding that the hotel meeting would be resumed.

DECREASE OF CONTAGEOUS DISEASES IN CONNECTICUT

HARTFORD, Rec. 28.—(AP) — The number of cases of diphtheria, scarlet fever, and measles in Connecticut decreased materially during the week ending Tuesday, according to a report today from the state department of health. Diphtheria was reduced from 59 cases to 41 last week. Scarlet fever was reduced to 65 cases, as compared to 70 the previous week. Thirty-five cases of measles were reported last week, with 43 during the previous week. Whooping cough, however, increased with 117 cases reported for the week ending Tuesday, as compared to 109 the week before.

ITALIAN VICE-CONSUL MURDERED IN ODESSA

ODESSA, Russia, Dec. 28.—(AP)—Signor Cozzio, Italian vice-consul, has been murdered by robbers who stripped all clothing from his body and even wrenched a gold plate from his mouth. The robbers escaped.

To Oppose Delay in the Hickman Trial

The Kidnaper and Murderer Will Appear in Court at 2 P. M. Today.

LOS ANGELES, Dec. 28—(AP)—District Attorney Asa Keyes late today declared his belief that William E. Hickman, confessed kidnaper and slayer of Marian Parker, had withheld important facts in his lengthy statement concerning the death of the 12 year old school girl.

The prosecutor indicated he would seek a new and more comprehensive statement from Hickman which he believed would remove certain obscurities in the story of the crime.

Elden McFarland, assistant United States attorney, and a deputy United States marshal, questioned Hickman in his cell in connection with the alleged stealing by Hickman in Kansas City, Mo., of the automobile in which Marian Parker was taken from school on December 15. An indictment charging violation of the Dyer act was returned against Hickman by the federal grand jury several days ago.

Conjecture as to whether Hickman would plead guilty or not guilty to murder was overshadowed today by a controversy which arose between District Attorney Keyes and County Autopsy Surgeon Dr. A. F. Wagner, as to what caused the school girl's death.

Dr. Wagner's report that he believed death was due to fright and exhaustion rather than from the towel which Hickman confessed he drew tightly around the girl's neck to strangle her was met by a retort from Keyes that the report meant nothing to him. The district attorney was convinced, he said, that the girl had been choked to death, but whether she was or not, he would demand the death penalty for the confessed kidnaper.

The autopsy surgeon's report was based principally on the fact that the conditions usually present after strangulation were entirely absent and that since no poison was found in the stomach, death probably was due to heart failure induced by fright.

Keyes said that Wagner's friendship for the Parker girl misled him in his conclusions. The surgeon was the next door neighbor of the Parker family.

Hickman is scheduled to be arraigned tomorrow at 2 p. m. By that time Jerome Walsh, an attorney engaged by Hickman's mother at Kansas City, is expected to be in court representing the youthful defendant. Though Hickman reiterated today that he would enter a plea of guilty in view of his "complete confession," rumors were current that he probably would decide to take his chances in a jury trial.

Any move for delay on the part of Hickman's counsel would be opposed vigorously, Keyes said. "Hickman will get a fair trial," the district attorney added, "but there is going to be no delay."

70-MILE GALE LASHED THE ALEUTIAN ISLANDS

SEATTLE, Wash, Dec. 28.—(AP)—Storms sweeping the icy northland have taken several lives and an undetermine number of passengers are missing on a small boat lost in the Gulf of Alaska.

A 70-mile gale has lashed the Aleutian Islands and the Alaskan gulf, and the deaths of four persons in the storm were reported today in a message from Capt. George Lemarquand, manager of the American Pacific Whaling company.

Ice floating from the Copper river flats forced back rescue parties three times in their search for the Diesel boat, Pioneer, missing for two weeks. The Pioneer plied between Cordova and Katalla and was commanded by Captain William A. Taylor.

Two government boats, the game commission boat Seal and the Forest boat Chugach have been dispatched from Cordova to take up the search. The number of passengers aboard was not known here.

Two men and two women drowned on their way to a Christmas party when their skiff capsized in a squall near Akutan in the Aleutians, Captain Lemarquand reported.

Mr. and Mrs. Mike Stearns, formerly employed by the whaling company at Aberdeen, Mrs. E. B. Elliott, wife of the company's radio operator, and Ole Anderson, a company employe for ten years, were those drowned. Elliott managed to swim ashore to safety, but by the time natives in canoes reached the spot where the skiff spilled its human cargo into the icy water, the four had been chilled to numbness and released their hold on the boat. The bodies were recovered.

ST. LOUIS GANGSTER SHOT TO DEATH WITH MACHINE GUN

ST. LOUIS, Dec. 28—(AP)—Vito Giannola, 34, gang leader and terrorist, was cornered by two unidentified men late today and shot to death with a sub-machine gun as he crouched in a darkened attic where he had fled for shelter. He was the fourteenth victim of gang warfare in the last five months.

The house where he was killed was the home of Mrs. Peter Cusimano, whose husband, police said, was driven from St. Louis by Giannola gangsters. Giannola had been a frequent visitor at the house.

Giannola was wounded twelve times, six times near the heart. The slayers escaped.

Giannola had been arrested numerous times as a suspect in shooting cases and for violation of the prohibition laws.

FIFTH ATTEMPT MADE TO WRECK N. H. ROAD TRAIN

BOSTON, Dec. 28.—(AP)—The fifth attempt this week to wreck trains of the New York, New Haven and Hartford railroad, was reported tonight. A night watchman in the Roxbury district discovered two young men placing a tie across the tracks. They ran at his approach and escaped.

Details of police and railroad detectives have been guarding the New Haven lines in the civinity of this city since the four previous attempts, three of which were in Hyde Park and one in Forest Hills. The guard was increased as a result of the report from Roxbury tonight.

WREATHS PLACED ON THE TOMB OF WOODROW WILSON

WASHINGTON, Dec. 28.—(AP)—Several wreaths were placed on the tomb of Woodrow Wilson in Bthlehem chapel of Washington cathedral here today, in commemoration of the wartime president's 71st birthday.

They included offerings from the Kansas City and Minneapolis Democratic clubs and the Woodrow Wilson club of Kentucky

BRIEF TELEGRAMS

A mild earthquake, 4,633 miles from New York, was recorded on the seismograph at Fordham university yesterday.

Governor Ralph O. Brewster of Maine announced his candidacy for the U. S. senate in the republican primaries next June.

Houghton Kimball, a junior at Massachusetts Institute of Technology, took his own life by hanging at his home in Norway, Me.

Edward E. Eames, aged 71, a widely known lumber dealer was found dead in bed in Worcester, as the result of a heart attack.

The Putnam Hill chapter of the Daughters of the American Revolution celebrated its 30th anniversary at a luncheon in Greenwich, yesterday.

Brother M. Francis Brophy, assistant guest master at the Trappist monastery of Our Lady of Gethsemane, Gethsemane, Ky., died on Christmas day, aged 75.

William J. Pasani, 16, of East Greenwich, student at Wickford high school, died in Providence of burns received when his automobile caught fire a week ago.

Defense motions and consequent arguments delayed selection of a jury yesterday in the trial at Ottawa, Ill., of Harry Hill, son of a Streator oculist, charged with killing his mother.

The successful flight of Major E. H. Brainard chief of marine corps aviation, from Miami to Nicaragua, has led marine corps officials to decide to send another plane to that country soon.

Whether the special senate campaign funds committee will reopen hearings January 7 on the primary expenditures of Senator-Elect Frank L. Smith of Illinois still is undetermined.

Anthony Vick, 5, son of Mr. and Mrs. Michael Vick, of 110 Laurel street, Hartford, was drowned in the Park River, Hartford, when he broke through the ice while at play with other boys.

The final plea for the life of Mrs. Ruth Brown Snyder, the Queens village housewife and mother awaiting execution for the murder of her husband, Albert Snyder, will be made to Governor Smith on January 5.

All of the 70 prisoners arrested for questioning in connection with the bombing Saturday of Buenos Aires branches of the National City bank of New York and the First National bank of Boston, were released yesterday.

The third annual meeting of the American Catholic Philosophical association, which is composed of teachers of philosophy in colleges and universities was opened at Holy Cross college, Worcester, with 60 delegates present.

The old Westinghouse plant in Middletown, containing 30,000 square feet of floor space, has been taken over by Walker-Hoops Inc., for the manufacture of a new type automobile gear shift invented by Benjamin Schmidt of Detroit.

Edna Carlson, 25, domestic in the home of James Trowbridge, broker at Darien, Conn., was arrested charged with theft of a diamond ring valued at $1,000 from the place of employment. This ring was found in pawn in Stamford.

William Sulis, 24, Waterbury, Vt., was brought to the Meriden hospital in a dazed condition after he was found lying on the pavement on the Walling-ford turnpike near the Yalesville culvert. A superficial examination showed no serious injuries.

Four members of the crew of the rum running schooner H. M. Haines of Nova Scotia failed to appear when their cases were called before U. S. Commissioner Robert H. Alcorn in New Haven and their bonds of $1,500 each were declared forfeited.

Alleging that undue influence has been brought to bear on Miss Harriet L. Cokely who died in Stamford on Nov. 11, at the time she made her will, 8 nieces and nephews have filed notice of contest in probate court. The estate is valued at about $100,000.

Mabel Taliaferro, former movie star, and now engaged in theatrical work in New York city filed petition for divorce in superior court against divorce in superior court in Bridgeport against her husband, Joseph P. O'Brien, of Hollywood, Calif.

New theories of political thought, farm relief legislation, market conditions and disputed historical problems were among the subjects discussed at the sessions of seventeen affiliated organizations of the American Council of Learned societies in Washington.

Ralph Van Beman Magoffin of New York university, was elected to his seventh term as president of the Archaeological Institute of America at the annual convention in Cincinnati, and Stephen B. Luce, Boston, Mass., was elected district secretary.

Decision whether George Remus should be granted complete liberty as a sane man or incarcerated in the state hospital for the criminal insane, at Lima, rested last night with one man—Judge Wiliam H. Lueders of the Hamilton county probate court in Cincinnati.

Playing the "Good Samaritan" cost John R. Woods, proprietor of the Park City Auto Rental company, Bridgeport, his automobile, when two youths he had picked up when they signalled him for a ride, apparently black-jacked Woods, tossed him out of the machine and drove away in it.

Raymond Guipa, 56, of Hartford is being held in bonds of $10,000 on the charge of assault with intent to kill following the shooting Tuesday night of Mrs. Frances Micall, 35, of the same address whom he blamed for the supposed elopment of his daughter, Frances, 17, and a boarder.

The chartered powers of the Connecticut Power company, conferred by the special acts of 1919, to condemn land for a transmission line is attacked on appeal to the supreme court by John A. Bennett, of 220 North Terrace, Mt. Vernon, N. Y., whose land in Haddam is sought by the power company.

Declaring that diversion of the waters of the Swift and Ware rivers would "make a creek out of the Connecticut river," Benedict M. Holden special assistant attorney general for Connecticut, criticised the cities of Springfield and Holyoke for permitting Boston to divert the streams for its water supply.

GUATAMALANS TURNED OUT TO GREET COL. LINDBERGH

Thousands Were at the Flying Field When Lindbergh Landed—Hopped Off at Mexico City at 6:35 A. M. and Arrived Over Guatamala City at Noon—Distance Covered Was About 675 Miles—Made the Voyage in Much Faster Time Than He Anticipated.

GUATEMALA CITY, Dec. 28.—(AP)—Guatemala is the first of the Central American republics to greet the good-will ambassador from the United States, Colonel Charles A. Lindbergh. Lindbergh today flew over the mountains which separate Mexico City from Guatemala City, the first to make the flight between these two points. He came winging his way between the ponderous mass of two volcanoes, Fuego and Agua (Fire and Water,) and was over the flying field soon after noon. He had left Mexico City at 6:35 a. m. (Central standard time).

No event has so stirred the people of Guatemala, and thousands wended their way to the flying field to give suitable greeting to the youth who has stirred the pulses of the world. They began to arrive early in the day, and they were still moving in the direction of the field, when Lindbergh landed.

The lone eagle evidently was bent on speed; he made the aerial voyage in much faster time than he had anticipated. The enthusiastic Guatemalans had debecked their automobiles with bunting; others carried banners with appropriate inscriptions of welcome, and everywhere was to be seen the Stars and Stripes along with the national colors of the country.

First to extend the hand of fellowship to the intrepid airman, was Colonel Francisco Amado, speaking for the Guatemalan army. Government officials followed with their welcome, and Arthur Feissler, the American minister, after a warm greeting, bethought himself of the anxious mother, who had parted with her son at Valbuena flying field a few hours before and was herself on the way back to her homeland. He sent her a telegram reading:

"Your son has again achieved glory in making the first non-stop flight from Mexico City to Guatemala. Cordial felicitations."

President Chacon went to the flying field and received the youthful aviator with every manifestation of cordiality. He was accompanied by several ministers, generals and high officials of the government. The president had high words of praise for the daring feat.

Lindbergh was taken from the flying field to the city hall where Mayor Angel Arturo Rivera welcomed him in the name of the people of Guatemala, gave him a medal and told him he was the nation's guest of honor.

The flier was loudly acclaimed in every street he passed. The city is profusely decorated, buildings with bunting and automobiles with pennants.

Lindbergh's first words upon landing at Aurora field were, "Hello Guatemala." He was smiling as usual. In answer to Colonel Amado's speech of welcome he said, "In the name of my country I thank you for this hospitality."

The extraordinary speed with which Lindbergh flew from Mexico City to Guatemala City, a distance of about 675 miles, averaging in the neighborhood of 100 miles an hour, was beyond even the flier's most sanguine expectation. He had figured on nine hours at the maximum, but hoped he would make better time.

Taking off from the Mexican capital at 6:35 in the morning, when there was just enough light to show him the way across the flying field, Lindbergh swept upward in a high climb and then pointed directly for his destination. It was his intention, he said before the start, to seek a high altitude, for it was necessary to cross mountain ranges and a vast stretch of almost unknown country.

One by one cities along the route picked up the hum of the Spirit of St. Louis, and it almost seemed as though Lindbergh gained speed as he approached the Guatemalan border and the capital.

America's goodwill ambassador flew away from Mexico and carried with him not only the good wishes of all that republic, but the admiration and affection of the people. President Calles bade him Godspeed the night before, and General Alvarez, presidential chief of staff, together with Ambassador Morrow, Mrs. Morrow and the embassy staff, said farewell to him at the flying field.

His mother, Mrs. Evangeline Lindbergh, who a moment later was to start on her homeward journey by the Ford plane that brought her here, stood silently by—without emotion. The boy looked at her and said: "Good bye, mother," and stepped into his own plane that bore him first to Paris, then to Mexico City, and is to carry him to all the Central American capitals and Havana, and back again to the United States.

The first sighting of Lindbergh's plane after he hopped off was at 8:30, Mexican Time) when he passed over the town of El Faro, state of Caxaca. Half an hour later the Spirit of St. Louis sailed over Santa Rosa Hacienda. Then came Tuxtepec.

Cintalapa, about 140 miles from the Guatemalan border, came into view at 10:20, and about noon Lindbergh left Mexico behind and was over the Guatemalan republic.

Good weather favored the airman, and he probably had strong winds to carry him along, for his average speed was about 100 miles an hour—many miles better than his long flight from Washington to Mexico City.

Many honors await Colonel Lindbergh at Guatemala City, where he is expected to spend two days. From there he will proceed to Belize, British Honduras—250 miles away.

MRS. LINDBERGH IS RESTING IN SAN ANTONIO

SAN ANTONIO, Tex., Dec. 28—(AP)—Mrs. Evangeline L. L. Lindbergh, mother of Colonel Charles A. Lindbergh rested here tonight at the half way point in a projected we day journey from Mexico City to Detroit.

Hopping off from Mexico City this morning, the big tri-motored plane carrying Mrs. Lindbergh and six other persons completed a non-stop flight to the border city of Brownsville at 12:13 p. m., today. From Brownsville the party flew to San Antonio.

Mrs. Lindbergh's first request when she alighted at Kelly field this afternoon was that no entertainment be arranged to interfere with the good sleep she hopes to get tonight before taking off for Detroit in the morning.

Other members of the party making the trip are: William B. Stout, designer of the plane; Mrs. Stout, Stanley Copeland and G. Muller, Ford representative in Mexico City; H. J. Brooks, pilot and H. L. Russell, mechanic.

CALLES' COMMENT ON LINDBERGH'S FLIGHT

MEXICO CITY, Dec. 28—(AP)—When President Calles received the news of Lindbergh's fast flight to Guatemala City and his safe landing, he exclaimed joyfully to General Alvarez: "Why, it is another record. We thought it would take him at least 7 1-2 or eight hours. Telegraph him my felicitations immediately."

CROWD AT MANAGUA AWAITING LINDBERGH

MANAGUA, Nicaragua, Dec. 28.—(AP)—Managua already is becoming crowded with vistors for the forthcoming flight of Col. Lindbergh and the government is making every possible provision to bring as many people to Managua for the visit as possible.

The liberal party will give a reception to the American aviator in the international club and will present him with a gold medal commemorate to the visit to Nicaragu.

ESSAYS NOT WORTHY OF FIRST AND SECOND PRIZES

NEW YORK, Dec. 28—(AP)—None of the 10,000 essays on the late President Woodrow Wilson, submitted in the prize essay contest conducted by the Woodrow Wilson foundation, was considered worthy of either first or second prize, the jury of awards announced today.

A total of $62,000 had been set aside for first and second prizes. There were two first prizes of $26,000 each and two second prizes of $1,000 each.

Third prizes of $100 each were awarded to the writers of 14 essays "without distinction of place" and the writers of thirty more received honorable mention. Six of the first were from New England.

The jury of award read forty-five essays, chosen by a special committee as the best of the 10,000.

"In our judgment, none of these essays is worthy of the conspicuous honor or of the monetary reward which the first and second prizes carry with them," the jury reported. "We cannot conscientiously agree, therefore, to the award of the first and second prizes."

Seven men and as many women were chosen as recipients of third prizes. They were:

Charles William Morris, Jr., The Rice Institute, Houston, Tex.; Carl L. Weicht, Northfield, Minn.; William Benfield Pressey, Hanover, N. H.; Troyer Steele Anderson, Providence, R. I.; Schuyler C. Van Sickle, Springfield, Mass.; Earl Meadow Dunbar, Hemet, Calif.; Richard Connell, Green's Farm, Conn.

Mrs. W. W. Flint, Jr., St. Paul's school, Concord, N. H.; Miss Ruth A. Peiter, Toledo, Ohio; Miss Jennie H. Honnold, Kalamazoo, Mich.; Mrs. John A. Baker, Westport, Conn.; Mrs. Paul Ramsey, Atlanta, Ga.; Miss Margaret Gillingham, Akron, Ohio; Miss Josipa Harjung, Oakland, Calif.

The jury of award consisted of George McLean Harper, chairman, and Marian A. Park, Walter Lippman, Ray Stannard Baker, William Allen White, Ellen F. Pendleton and John W. Davis.

INFANT SWALLOWED AN OPEN SAFETY PIN

WATERBURY, Conn., Dec. 28—(AP)—A mother's watchfulness led to the discovery Monday that her 9 months old son had swallowed an open safety pin in her absence from the room. Mrs. Edward D. Deiman of 67 Adelaide avenue, removed four pins from the clothing of her son, Edward, while dressing him. She left the room for a moment and when she returned she found only three pins near the child. Edward showed no signs of pain and the only indication that he might have swallowed the pin was a slight cough. The family doctor

WILLIMANTIC

Office 824 Main Street. Telephone 1131-3.

NEW CHAMBER OF COMMERCE HAS MEMBERSHIP OF 460

(Special to The Bulletin)

WILLIMANTIC, Dec. 28.—At a reorganization meeting of the Willimantic chamber of commerce in the chamber auditorium tonight, 460 new members were elected to membership. The final total of the drive for a paid secretary and increased activities for the chamber was given tonight as $9,725. The quota of the drive, which was completed last week, was $7500. In connection with the complete reorganization a new set of by-laws presented by a special committee composed of Judge Frank H. Foss, chairman, Charles W. Hill and Robert C. Snow, was accepted. The object of the new chamber as outlined in the by-laws is "to hold intact present business interests, add new industries and to promote the general welfare of the community."

The following new directors were elected: H. C. Lathrop, Harry N. Bullard, Charles W. Tryon, Oliver L. Willard, Charles W. Hill, P. J. Twomey, Harry Cohen, James B. Fullerton, Edwin J. Donnelly, Frank P. Fenton, Kenneth N. Hillhouse, Roland B. Jordan, Andrew Roux, Aime J. Martineau and James H. Hurley.

On motion of Judge Foss, President Frank P. Fenton appointed a committee of three to draw up suitable resolutions and forward flowers to Rev. W. C. Norris, who is seriously ill at St. Joseph's hospital, and who for many years has been an active and interested worker in the chamber of commerce.

TWO ARRESTED FOR LIQUOR LAW VIOLATIONS

(Special to The Bulletin)

WILLIMANTIC, Dec. 28.—The largest haul of alleged intoxicants to be seized here in many months was taken to the police station early this evening following a raid by federal, county and local police at the home of John Hoffman, of 14 Lewiston avenue. The contraband consisted of 12 cases of beer, four 48-gallon barrels of malt syrup, a large bale of hops, capping machine and caps and malt cans. Hoffman was placed under charges of keeping intoxicants with intent to sell and manufacturing. He was released under bonds of $3,000.

In the second raid early this evening, the police entered the store conducted as a smokeshop by George Timmins and Alvin Swanson, on Lower Jackson street. A quart of liquor was found and Swanson was notified to appear on a liquor violation charge before United States Commissioner Earl Mathewson in Norwich next Tuesday.

Two other raids were made, one in Windham, and the other on Union street, both proving unsuccessful. The raiding squad consisted of federal enforcement officers, Stanton L. Briggs and Harry Avery, County Detective William E. Jackson, Captain of Police Frank McLean and Officers Lariviere and Montie.

WINDSOR MAN HELD FOR PASSING WORTHLESS CHECKS

(Special to The Bulletin)

WILLIMANTIC, Dec. 28.—George A. Beebe, 28, of Windsor, was placed under arrest early this evening by State Officer Frank A. Starkel, of the Stafford Springs barracks, on a charge of passing fraudulent checks. Beebe was kept at the local police station over night.

Of late he has been residing in South Coventry. It is understood that he has forged checks for some time and amounts representing about $300 are involved in his transactions with local concerns. A sweeping investigation is to be made in other cities including Hartford.

Mrs. Julia E. Standish, 60, wife of Edwin A. Standish, died at her home in Andover this morning. She was born in Andover, August 28, 1867, a daughter of William and Martha Hendee Cook. The deceased leaves her husband, one son, Leslie Standish, and one brother, Edwin Cook, all of Andover.

Arthur P. Benner has been re-elected commander of Francis S. Long Post, No. 30, G. A. R. Other officers are: senior vice commander, Charles Henry; junior vice commander, Joseph Slater; adjutant and quartermaster, James Haggerty; officer of the day, Adam Duntz; officer of the guard, John Lennon. The post now has a membership of but ten and the average attendance at the bi-monthly meetings is six. One of the members, Timothy Gillon, has moved to Jamaica Plains, Mass.

Rev. Myron E. Center of Norwich, district superintendent, will preach at a union New Year service to be held at the local Methodist church Sunday evening at seven o'clock. The pastor, Rev. H. H. Critchlow, has issued an invitation to the public.

Miss Fannie M. Butler, daughter of Mr. and Mrs. Walter Butler, of 22 Ash avenue, this city, was married to Joseph S. Oriomoski, son of Mr. and Mrs. Maxwell Oriomoski, of Joliet, Ill., in New London, Christmas Eve. Mr. Oriomski is a student at the Coast Guard Academy in New London.

Nearly 200 children attended a Christmas tree party given at the Salvation Army citadel on Walnut street this evening. Entertainment was provided and Santa Claus presented gifts to all present. The gift boxes contained wearing apparel, toys, candies, fruit, ice cream and cookies.

Mr. and Mrs. J. Homer Hawkins are entertaining Albert H. Pendleton, of Chicago, Ill., who came here for a Christmas dinner party which was attended by Miss Mabel Anderson, of Norwich, Mr. and Mrs. Charles P. Pendleton and children, Howard and Phyllis, of West Hartford, rMs Clara M. Merrill and Richard F. Bruce, of Providence, R. I., and Mr. and Mrs. Frank S. Pendleton, of this city.

At a New Year's party, the Misses Lucille and Arlene Andrews, of The Ridges, entertained Tuesday night the following guests: Ruth Nelson, Amelia Rice, Ethel Smith, Cecelia Hardman, Dorothy James, Charles Horton, Nelson Wright, Howard and Conner Nelson, Kenneth Tripp, Raymond Fryer and Edward Neville, of Woonsocket, R. I.

The construction of a new concrete sidewalk has been started in front of the new Hall block on Main street. The old walk was badly damaged during the excavating.

The Misses Lucy and Virginia M. Chandler, members of the faculty of the Misses Masters school at Dobbs Ferry, N. Y., are spending the recess at their home here.

Albert L. Mills is displaying a splendid silver grey fox which he purchased from a Massachusetts trapper.

Members of the cast of That's That, a musical show presented some time ago by San Jose Council, No. 14, Knights of Columbus, will be entertained at a reception and dance in the town hall The day evening.

January assignments of patrolmen were posted today by Police Chief Thomas F. Grady as follows: Sodom beat, Officer Montie; Jackson street, Officer Laramee; Upper Main street, Officer William Hurley; Center Main, Officer Lariviere; Pleasant street, Officer Arthur Hurley; day traffic duty, Officer Bombria.

Charles Norton is in Boston, Mass., to attend the Holiness school alumni banquet held at the University club this evening.

Mr. and Mrs. Arthur Ryan were in Boston, Mass., today attending the funeral of his aunt, Mrs. Minnie Ryan.

Rev. and Mrs. Harold H. Critchlow entertained the young men's class of the Methodist church at the parsonage Tuesday evening with a luncheon and social hour.

At a meeting of the Woman's Home Missionary society of the Methodist church held Tuesday afternoon with Mrs. H. H. Critchlow at the parsonage, Mrs. W. H. Parkhurst reviewed the third chapter of the study book dealing with industrial conditions in the beet fields where many women and children are employed. Mrs. Ada I. Burlingham gave a reading on The Magic Christmas Tree.

Noting the eleventh birthday of her daughter, Elizabeth, Mrs. Roland B. Jordan entertained a party of young girls Tuesday afternoon at luncheon.

Mr. and Mrs. Kirk Wallen have returned with their son, Maurice E. Wallen and family, of West Hartford.

Miss Florence Macfarlane, student at Boston University, is at the home of her parents, Mr. and Mrs. C. E. Macfarlane for the mid-winter recess.

Charles Folsom, of The Ridges, was reported today as improving from an illness of pneumonia.

Miss Maud Deming has returned from a visit with relatives in Utica, N. Y.

Miss Phyllis Robinson, daughter of Judge and Mrs. Otto E. Robinson, left today to attend a reunion of her class at Columbia University.

Engine Company No. 1 was called out this afternoon for a brush fire on land owned by Robert E. Mitchell on South Park street. The forestry pump was used. There was no damage.

Thomas Welles, of South Coventry, underwent a minor operation in St. Joseph's hospital this morning.

Miss Myra Wallen, of Rochester, N. Y., daughter of Mr. and Mrs. Kirk Wallen, of this city, has been visiting here and will be the guest of friends in Hartford and New York before returning to Rochester.

Mr. and Mrs. Charles Golseley are entertaining Miss May [illegible] Sullivan, of Bridgeport.

Judge and Mrs. Charles H. Andrews, of The Ridges, left by motor today to spend the week in Woonsocket, R. I.

John D. and Myrtle Roy have purchased two tracts of land with buildings, on the westerly side of Mountain street from William E. Clark. One tract is 103 by 458 feet and the other 114 by 33 feet.

NOANK

Skating has started for the winter on Bergman ice pond where over 125 skaters have enjoyed the sport. A hockey game was arranged between Noank Blue Devils and Panceitra's All-Stars of Mystic. The All-Stars picked the word that set the game going to stand pat on the east side, as Referee John Ashly in his white suit, gave the word tht set the game going. When the game ended the tally gave the Blue Devils from the village by the sea a score of 3 to 2. Capt. Panceitra said the next match will be held in Mystic, at MacGrath's ice pond. In the evening a skating party of young people was on the ice. A large bonfire made light all over the pond.

Robert Lamay has returned from a visit of a few days in Providence.

Mrs. Allen Stafford had the Christmas tree at her home all lighted up with electric bulbs when wires got crossed and set the tree afire. Mrs. Strafford called for help so Elliott Bennett came on the run and got the tree out of the house. Two curtains were burned. The blaze was put out by Hero Benenit, but he had both hands and his face burned so that the burns were dressed by Mrs. Strafford until a doctor came. The fire company was not called.

Mr. and Mrs. Bennie Benoit were in East Providence, recently calling on relatives.

Robert Wilson of Middletown spent a day in Noank this week.

Raymond Rathbun was at Deep River calling on friends Tuesday.

Boat "Shoot Again" with Capt. Ben skipper, and Carey mate is coming from Portland to Noank. This is the new boat that Capt. Burr purchased a few weeks ago. Off Newport they hit a heavy storm when the wind was blowing and a snow storm was making it hard for the captain to see the course. Mate Carey, cool as a cucumber was taking it easy, nothing worrying him but the coffee pot on the stove. The boat was making only six knots an hour and from Newport to the north deck was the longest time of the trip. Tuesday afternoon as the sun was sinking up the harbor came the good craft, moving slowly carrying the Pacific flag. The other boats gave the fishermen's salute, blowing the fog horns and whistles for it was another boat added to the Noank fleet. Mate Carey said that December wind can make an awful lot of trouble on the water and make even an old sea-going fisherman feel a little seasick. The boat will be fitted out for flat fishing around Block Island.

Roy Abate has moved his household goods from Mystic to a tenement on East Main street, Noank.

Miss Grace Rathbun of Willimantic is spending a week in the village.

William Plumstead has gone to Jamestown, L. I., for a few days' visit.

When funeral services for James Arthur Cox were held at the home of his brother Charles Cox on Prospect Hill, Rev. Ernest F. Weise, pastor of the Baptist church, praised the worthy life of Mr. Cox. Burial was in the family plot in Noank Valley cemetery. The bearers were Duncan McDonald, William Bishop, Charles Smith, Otis Douglas, John Ellis and John Sawyer. There were beautiful floral pieces.

Frank Williams seems to be the champion hog raiser of the village so far this season. The hog butchered weighed 460 pounds. But another farmer, Kenneth Steele has not been heard from, while he was watching the hog champion, Williams getting the third degree by Frank Burdick and Steel said: "Wait a little longer and I will show that I know my vegetables about raising hogs!" It will put Noank far ahead of any town out west. Watch out and you will hear the story of my hog soon!

Paul Chesebro of Princetown university is home on his vacation of ten days.

Mrs. Roscoe Bacciocchici is ill.

Miss Elizabeth Spicer is home from Massachusetts with her parents, Mr. and Mrs. W. I. Spicer.

SOUTH KILLINGLY

Mr. and Mrs. George Slater entertained relatives from Hartford Monday.

Christmas guests at A. E. Hall's were Gertrude Hall of Lynn, Mass., Phebe Barber, of Norwich, Elizabeth Barber, Addie Holland and Arthur Law of Putnam and Francis Coffey of this place.

Ines Doane of Danielson was a caller at The Oaks Monday.

Kitadini Camp Fire Girls were out Saturday evening bringing joy to the people of this place, going from house to house singing Christmas carols. Their last stop was at A. E. Hall's, where they were invited in and served hot cocoa and cookies.

At the church service Sunday afternoon Rev. H. W. Gaylord gave one of the best Christmas sermons ever by those present.

The Kitadini Camp Fire Girls were entertained at the home of their leader, Mrs. H. W. Gaylord of Danielson, Thursday, from 3:30 to 6:30. Gifts were distributed and supper served. The girls report a most enjoyable time.

Mr. and Mrs. Jacob Spaulding and children, Marshall, Malcolm, Nelson and Louise spent the week end with Boston relatives.

Mrs. Arthur Tetreault is ill.

A Christmas entertainment by the pupils of the local school under direction of the teacher, Miss Kelley, was given in the Community house Wednesday evening. There was singing, also recitations and a short play. The children did well showing much careful training on the part of the teacher. The singing of carols by the Junior High school pupils and several selections by K. H. S. orchestra added to the musical part of the entertainment after which each child in the community received a gift. Candy and oranges were also given.

WINDHAM

There was a large attendance at the Community Christmas party in the school assembly hall Friday evening, in charge of the grammar school teachers and Supt. E. C. Cook of the Congregational Sunday school. There were Christmas carols, and an amusing play, Santa Claus' Air Line, the principal parts being well acted by Leo Mara as Santa Claus, John Dean as Groucho and Joseph Sublsky as Peterkin. Gifts were distributed from a pretty tree and oranges and a box of candy were given each child. As has been his custom for several years, H. C. Lathrop gave each child a new dime.

Miss Julia Guild, R. N., returned Tuesday to her duties in Princeton college infirmary.

Guests in town for all or a part of the holidays are Mr. and Mrs. H. W. Keller of New York and Mr. and Mrs Wallace Kelley and daughter of Winthrop, Mass., with the Misses Johnson; Mr. and Mrs. E. W. McGuire, Brooklyn, N. Y., Miss Julia Guild, Princeton, N. J., Dr. Harriet Guild, Baltimore, at Dr. Guild's. Mr. and Mrs. Albert Anchisi, Mrs. Reed, Mrs. Jopling, Hackensack, N. J., at John Wood's. Mrs. and Miss Manning, Norwich at W. S. Chappell's. Francis Wood, Hartford, at H. F. Wood's. Mrs. Ira Martin of Pawtucket, R. I. at the inn. Edward Bass and family, Willimantic, at Gen. Bass'. Miss Beatrice Potter of Baltic at Harold Potter's.

Mrs. Charles Larrabee spent Christmas day in Hartford with her daughter, Mrs. Henry Brown and family. Monday she was the guest of her brother, Arthur Gates of Willimantic.

A number of the children were out singing carols Christmas eve under the leadership of Miss Emma Neale, who later gave them cake and cocoa at her home.

Christmas trees with vari-colored lights add to the attractiveness of the town during the holidays.

Mrs. Henry Bingham spent Christmas with friends in Providence.

MANSFIELD CENTER

The schools of Mansfield closed Friday for the Christmas vacation, to open Jan. 3. At the Hollow school the primary department, Miss Welch teacher, gave a play and Christmas program with a tree Wednesday of last week. Friday afternoon the grammar department Miss Ada Littlefield, teacher, gave a Christmas program in charge of the eighth grade. They also had a Christmas tree, with Dorothy Hawkins playing the part of Santa Claus. Sumner Dole was Santa Claus for the primary grades.

The Sunday school and community Christmas tree and program was held at the church Friday evening. There were Christmas carols and recitations by the children and a generously laden tree. Kenneth Little was Santa Claus.

The Ladies' Aid society is to meet this Thursday afternoon at the home of Mrs. G. H. Wyman.

C. E. Franklin has returned from a three months' business trip in the west.

Mr. and Mrs. Herbert T. Clark and their guest, Mrs. Martha Burrage, left Monday by automobile for Miami, Fla., where they will spend the winter.

ROCKVILLE

A Christmas concert was held in the church Saturday evening, with recitations by the children, singing by the choir and congregation, a solo by Rev. Paul S. Burdick, a duet by Lucie Irish and Leslie Kenyon, a duet by Lucie and Julian Irish and a piano solo by Lucie Irish.

Miss Nellie Longfellow impersonated Mrs. Santa Claus and distributed bags of candy to the children.

Rev. and Mrs. Paul S. Burdick and children spent Christmas with Mrs. Burdick's parents at Waterford, Conn.

Carlton Irish and Howard Coon were reported to have shot a fox each, on Monday.

George V. Crandall and men are putting sand on some of the roads in this vicinity.

Mr. and Mrs. Frank M. Hill and little daughter of Ashaway were recent callers at Woodcrest.

Only 3 Days
Thursday, Friday and Saturday

Hurry! Hustle!! For Saturday in the Last DAY

No Continuation — Sale Ends Saturday
LYNN & BROCKTON

Out We Go, Saturday, Dec. 31.

Fixtures for Sale—Apply at the Store.

Telephone 744

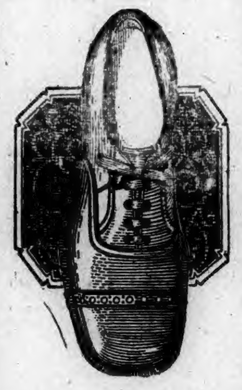

Men's Dress Oxfords

Man alive! Here's a bargain. Black and Tan Calf Oxfords.

These are genuine $5.00 values.

$2.95

Men's $5.50 and $6.00 Oxfords

Final Cut

$3.85

LYNN & BROCKTON

Shoe Store, 194 Main Street, Norwich, Conn.
Located opposite Boston Store
Wauregan Hotel Building

IT'S EXTRAORDINARY

How the Good News of This Sale Has Been Spread Over Several Counties

All due to the High Grade Merchandise and Reputation This Firm enjoys.

Crowds Are Literally

Pouring into this Big Store Daily—All Preparations are Complete Now

For handling the throngs that will jam our Store these last three days.

No Continuation — Sale Ends Saturday

The Final Cut Starts Thursday Morning, Dec. 29, and Ends Saturday Night, Dec. 31 at 10 P. M.

Look Men	Specials		Look Mothers
4-Buckle Overshoes	Men's Rubbers	89c	Girls' School Shoes
$2.95	Women's Rubbers	89c	$1.95 - $2.45
Pair	Children's Rubbers	69c	Pair
	Women's Spats, in colors	49c	

Notice How the Prices Have Been Cut Again. Buy Now for Future Use. Lynn & Brockton

Don't Miss This Sale
Final Cut

Women's Strap Pumps and Oxfords

LEATHERS

Patent, Tan, Vici Kid, Gray and Brown.

New Heel and Toe Shapes

If some one offered you $2 or $3 you would take it, naturally. Well, here are 5 lots of $5.00 to $6.50 Shoes. In all wanted leathers.

The Final Cut.

$1.95 - $2.59
$2.95 - $3.45
and $3.85

CAPITOL THEATRE

WILLIMANTIC
RESERVE YOUR SEATS NOW FOR OUR BIG
NEW YEAR'S MIDNIGHT FROLIC
Special Picture Program Starting Sunday Evening at 11 P. M.
After Our Regular Performance
— AT MIDNIGHT —
CHIC CHIC MUSICAL REVUE—20—Entertainers—20
All seats reserved—Balcony 50c, Orchestra 75c. Phone 1564
Come and Start 1928 With a Big Laugh!

DANIELSON

BANK ASSETS INCREASE OVER $900,000 IN 1927

(Special to The Bulletin)

DANIELSON, Dec. 28—It is no unpleasant task to relate this morning that assets of Danielson's banks have increased between $900,000 and $1,000,000 during 1927. Final figures will not be available until next Saturday evening, but the increase up to today was in excess of $900,000. This, be it understood, is the joint increase in assets of the Windham County National bank, established more than 100 years ago; of the Danielson Trust company, which started to do business as early as 1914, and of the Brooklyn Savings bank, which dates back to 1872.

Danielson is very proud of this showing, but it is fully sensible of the fact that this gain, and others that preceded it, have been made possible not only by the industry and thrift of the people of this community but as well by the people of all the communities that make Danielson a banking center. The total assets of the local banks are now in excess of $10,000,000, and at the highest point their histories, individually and collectively.

These assets are indicative of the stability of this little corner of the state financially. It so happens that the major part of this year's increase is in savings accounts. It would seem to serve as an adequate answer to those who carp about decadent New England. It would appear that a comparatively small area which can produce close on a $1,000,000 in savings within the period of twelve months is neither dead nor dying, but alive and virile. There is satisfaction in contemplating the security and protection from certain untoward phases of life that these millions assure those who own them, for, after all, they largely belong to the people and to concerns doing business in the territory.

Danielson, as a community, had a look at one of the new Fords for the first time this afternoon, when a coupe was put on display at Frank O. Plummer's. Hundreds looked the machine over during the course of the afternoon and scanned its lines and visible features with more diligence than is usually given to the inspection of new cars. Owners of old Fords expressed themselves as not at all averse to having one of the new cars, about which so much has been written and said in the past few months.

James Riley, practically all of his life a resident of Brooklyn, died of pneumonia this morning at a hospital in Norwich where he had been a patient the past few years. The body was the past four years. The body was brought here this afternoon in charge of Undertaker L. E. Kennedy.

Mr. Riley was a native of the town of Brooklyn, a son of Mr. and Mrs. Patrick Riley, and was 52 years of age. During his adult years he was engaged in Brooklyn as a farmer. He leaves three brothers, Charles and Edward of Brooklyn, and Thomas of Newport, N. H. There is also one sister, Mrs. Delia A. Park, of New York, formerly of Brooklyn.

Indications are multiplying that several hundred residents of the town of Killingly are not going to pay their personal taxes until the time limit for so doing is at hand. That seemed to be the forecast today, when 500 names, or thereabouts, remained on the uncollected list. January 14 is the time limit, and all who have not paid this tax by then will find themselves assessed $3, instead of $2, when they do come to pay.

As the period for which it is permitted draws to a close, it is interesting to note that there has been no abuse of the unlimited parking privileges in the business section during the holiday season. At the request of the chamber of commerce in early December, borough officials took off the 60-minute parking regulation in the business section, that out of town shoppers coming here in cars might not be handicapped by the restriction. The plan worked out well. The special regulation did not apply to local people, and they were careful about parking their machines no longer than necessary.

Tonight the Merchants' committee of the chamber of commerce held a meeting to discuss among other things the giving away of the automobile, the Orthophonic Victrola, the Fada Electrified Radio Set, the washing machine and purchase certificates that are going to make some persons so happy. The distribution of the gifts will be made next Tuesday evening at the Orpheum theater.

The Goodyear Mills of this town continues in steady operation this week, though many other plants manufacturing cotton in the territory are closed until January 2. The output of the Goodyear mill goes to the Goodyear Tire and Rubber company at Akron, which concern is reported doing a heavy business in tires this season.

We wish to all our friends and depositors a most happy and prosperous New Year. The Windham County National bank, Danielson.—Adv.

In the Emmett Guards, the Danielson Town basketball team has another fast basketball team to play this week.

On Monday next, in observance of the holiday of New Year, Danielson's banks will be closed.

Up to this noon, Town Clerk Frank F. Preston said, only six licenses for hunting or fishing had been issued for 1928, yet all 1927 licenses expire at midnight next Saturday.

December became exceptionally genial today, with an early afternoon temperature of 62 degrees in sunny places.

There are those who live hereabouts who feel quite certain that they heard the motors of the Los Angeles overhead last night, but no definite checkup on this was possible today.

Basketball this (Thursday) eve. town hall, Danielson vs. Emmett Guards, champions of Worcester; game at 8:15.—Adv.

The annual meeting of the Ladies' Benevolent society of the Westfield Congregational church was held this afternoon in the church parlor.

George C. Watson of Lowell returned to his home today after spending several days with friends in Danielson.

Hundreds of mill employes who are off duty in this territory this week have been making the most of the ideal weather to be out of doors and to take little trips into surrounding country.

Mr. and Mrs. John Newell of New York have been visitors with Mrs. Newell's parents, Mr. and Mrs. S. Gingras of Reynolds street.

Dealers report a heavy sale of New Year's cards this week, and the mails will be carrying thousands of them during the next few days.

Mrs. Hugh L. Mason, who spends much of the year in Brooklyn, has gone to Hammond, La., to remain through the winter season.

This evening members of the Danielson Girls' club held a birthday party at the club's rooms for some of the members.

Open winter weather is favoring men in the building trades, and many of them living here are still as busy as during the warm weather periods of the year.

There is to be more agitation, it is understood, for a new road into East Killingly in 1928, a project that has been advocated for several years. East Killingly is the one community of the town that cannot be reached over a really good road.

When the Alumni team plays the K. H. S. basketball team to open the season at the high school gymnasium next week an added feature will be a game between a team of Alumnae and a team of high school girls.

P. A. Reeves remains seriously ill at his home on the West Side, though he is able to sit up for a time each day.

PUTNAM

GIVEN SUSPENDED JAIL SENTENCE IN PUTNAM COURT

(Special to The Bulletin)

PUTNAM, Dec. 28.—In city court Wdnesday morning, John Pezanko, of Mechanicsville, employe of a local mill, appeared to face the charge of driving while under the influence of liquor. He had been arrested the day before on Arch street, when he was driving his car in such a manner as to endanger himself and other motorists. It was his second court appearance this year on the same charge, and presented a difficult case for Judge M. H. Geissler to handle. The man was found guilty, but in imposing sentence the court had to take into account the fact that he is the sole bread-earner in a family of eight, and that to send him to jail for a long period would force hardship upon his family and make town aid necessary for them. The minimum sentence under the statute is six months in jail, and this was accordingly imposed, but was suspended for one year.

At the meeting of the Putnam Rotary club Wednesday noon at the Putnam Inn, Walter Musgrave, of Danielson, was the guest and speaker. Mr. Musgrave in his talk yesterday described the various methods of accounting.

REV. F. H. BIGELOW BUYS THE HARRISON ESTATE AT POMFRET

(Special to The Bulletin)

PUTNAM, Dec. 28.—The estate of the late Thomas Skelton Harrison, situated on fashionable Pomfret street in Pomfret, has been purchased by Rev. Frank H. Bigelow, headmaster of the Pomfret Rectory school. The amount of the purchase price has not been made public. This is the same property the school has been occupying since the first school building was totally destroyed by fire two or three years ago.

The property which Mr. and Mrs. Bigelow have just purchased was formerly the summer home of the late Thomas Skelton Harrison, a former consul general to Egypt. Since the school has been occupying the school, the buildings have been remodeled, painted and repaired and are now excellently adapted for school purposes. There are large grounds, part of which are used for athletic fields and both winter and summer sports are provided under the supervision of an athletic instructor and coach. Just south of the boundary of the rectory school grounds are the large grounds of the well known Pomfret school, a preparatory school for boys.

The purchase of the Harrison estate assures the permancy of the school and portends further improvements and additions for the scope of the Rectory school is every broadening.

Miss Ruth Swest, daughter of Mr. and Mrs. Alvin Sweet, of Killingly avenue, is at the home of her parents for the holidays. Miss Sweet has just finished her training at the Rhode Island hospital at Providence. Miss Ruth Chase, of the Day Kimball hospital staff, was a recent graduate of the same institution and attended Miss Sweet's graduation.

There have been a number of minor accidents at the Day Kimball hospital within the last few days. Leonard Hamel, a thirteen years old boy, student at the Tourtelotte Memorial High school, is suffering with a badly fractured leg. The boy was struck by an automobile and taken to the hospital by Dr. LaPalme, of North Grosvenordale.

Others patients at the hospital are George Langlois, age six, of Putnam, and Robert Ingraham, age fourteen, of Thompson, who both received broken bones by falling on the ice. The former has a fractured right arm while the latter is suffering from a broken collar bone. Bernard Johnson, whose residence is unknown, is at the hospital with a badly dislocated shoulder and William Van Tyne, of Hoboken, is there with a badly injured thumb.

Eugene Benoit, a local barber, is a patient at the local hospital where he underwent an operation for appendicitis. Mr. Benoit is a well known barber here. John Ojala, of West Woodstock, also underwent an operation for appendicitis. Both are resting comfortably.

Th Day Kimball has one Christmas baby, a son to Mr. and Mrs. Durham Hall, of this city, was born on that day.

The public utilities commissions of both Connecticut and Massachusetts have been in conference over the North Woodstock road bridge over which there has been so much dispute between town, county and state officials.

The bridge which spans both the southern New England and the New Haven roads is also on the main highway from Southbridge to Putnam, Willimantic, Providence or New York, and wile the bridge has been condemned is still being used at the driver's own risk.

Terrence McGarry, a student at the Stanton-Loomis academy at Cornwall-on-the-Hudson, N. Y., is spending his holiday vacation with his parents, Captain and Mrs. J. J. McGarry.

Mr. and Mrs. Charles T. Thayer, Miss Katherine Thayer and Master Alward Thayer, of Bradley street, spent the holiday with Mr. and Mrs. J. C. Witter at Danielson.

Chandler Morse, graduate student at Harvard University, is spending part of his holiday vacation with his parents, Attorney and Mrs. Ernest C. Morse, of Seward street.

Miss Eleanor Murphy, a teacher in the high school at Torrington, Conn., is spending her vacation with her mother, Mrs. Catherine Murphy on Sunnyside Heights.

Mrs. Mary Burt, Mr. and Mrs. Edward L. Burt and Miss Mary Johnson have returned from a holiday visit with Mr. and Mrs. George Newell and family at Washington, R. I.

Mrs. Henry Baker and little daughter, Dorothy, of Westerly, R. I., are the geusts of Mrs. Baker's parents, Mr. and Mrs. Adhemer Benoit, of Barber street.

Mr. and Mrs. Vinton Freedly, of Pomfret and New York City, spent several days recently at Pomfret. Mr. Freedley's new production, "Funny Face," is one of the big hits on Broadway.

Mr. and Mrs. Alonzo Skinner have returned from a visit with relatives in Providence.

BOLTON

Miss Annie M. Alvord spent Christmas in Hartford with her brother and sister-in-law, Mr. and Mrs. Samuel M. Alvord.

Mr. and Mrs. Maxwell Hutchinson were in Worcester with the latter's parents, Mr. and Mrs. Bogardus over the holidays.

JEWETT CITY

MRS. GILBERT MINER, JR. DIES ON REACHING HOSPITAL

(Special to The Bulletin)

JEWETT CITY, Dec. 28.—Mrs. Ora Gelinas Miner, 23, wife of Gilbert Miner, Jr., died at Backus hospital, Norwich, today shortly after her arrival there in the ambulance. She had not been feeling well for a few days and was suddenly taken so violently ill that she was immediately rushed to the hospital, but died five minutes after her arrival.

She was born in Jewett City, the daughter of Frank and Matilda Gelinas. A year ago last October she married Gilbert Miner and has been an ideal mother to the three small step-sons, Gilbert, Bernard and Kenneth. She is survived by her husband, her father and five sisters, Mrs. Ida Dagneault, of Providence, Mrs. William Julian and Miss Victoria Gelinas, of Jewett City, Evelyn Gelinas, of Wauregan, and Mrs. Alice Langevin, of Willimantic, and by two brothers, Theodore, of Norwich, and Joseph, of Colchester.

DEATH OF MRS. CUDBIRD FOLLOWS SUDDEN ILLNESS

(Special to The Bulletin)

JEWETT CITY, Dec. 28.—Mrs. Esther Vassas Cudbird, wife of Alfred Cudbird, died today at her home on Brown avenue, after an acute illness of a few hours. Several weeks ago Mrs. Cudbird was injured in an automobile accident, but seemed to have fully recovered. During Tuesday night she was taken ill suddenly and died Wednesday morning.

She was born in Brooklyn, N. Y., the daughter of Charles and Esther Vassar. The family had been residents of Griswold for seventeen years. She has spent all her life as the most devoted and loving companion to her blind sister, Miss May Vassar. As a neighbor and friend she was held in the highest regard. She is survived by her husband, hr sister, Miss May Vassar, of Jewett City, and a brother, Thomas, in New York.

Pachaug Community club is to meet this (Thursday) evening. An excellent program has been outlined with several out of town entertainers.

Finn's tonight, Richard Dix in Say It Again.—adv.

On the Jewett City alleys Tuesday night the J. C. Speed Girls won from the J. C. All Stars. The high single, 101, was bowled by Elsie Jacobs. The high total, 263, was bowled by Emma Couture.

Following are the bowling scores:

Speed Girls				
Emma Couture ..	100	85	78—	263
Beatrice Lepage ..	76	75	90—	241
Frances Kolbus ..	79	72	68—	219
	255	232	236—	723
All Stars				
L. Lachapelle	86	84	78—	248
Doris Couture ...	75	79	75—	229
Elsie Jacobs	72	67	101—	240
	233	230	254—	717

PLAINFIELD

Misses Beatrice and Angelina Desrosiers were recent callers in Jewett City.

Mrs. Herman Johnson and son Ronald have gone to spend the holidays with Mrs. Johnson's parents, Mr. and Mrs. Moses Hart, of Natick, Mass.

Monday evening a Christmas party was held at the home of Mr. and Mrs. James Royle. Those present were Mr. and Mrs. Vernon Royle and family, Mr. and Mrs. Wilfred Royle and family, Mr. and Mrs. John Bottomley, Mr. and Mrs. John Kingsley, Mrs. Thomas Marsland and Miss Marion Phillips. Games were played. In a peanut race, the winner was John Kingsley. Refreshments were served.

Francis Sullivan of New York spent the holidays at the home of his parents Mr. and Mrs. J. Sullivan.

This (Wednesday) afternoon the Ladies' Aid society is to meet at the home of Mrs. Carl Mathewson, instead of at Mrs. Cooper's.

The Nazarene church of Danielson is to hold a cottage prayer meeting at the home of Mrs. Charles Phillips this (Wednesday) evening at 7:45 for all interested in attending.

David Brown of Pittsburgh spent the holiday at the home of Mr. and Mrs. Charles Jerome.

Wm. Prentiss of Providence was with his father Rev. Wm. C. Prentiss for the holidays.

Misses Marion and Ruth Cleland are spending the holidays at the home of their parents, Mr. and Mrs. Walter Cleland, of the new village.

At three p. m. the other day Santa Claus arrived in the day nursery. As there was no snow on the ground Santa Claus telephone Miss Kirby at Lawton mills and asked her if she could arrange to have a car to meet his aeroplane at the old ball field and convey him to the nursery. Miss Kirby was delighted to meet Santa herself, so at the stroke of three they arrived. Most of the children were waiting on the veranda to welcome him. In the dining rom stood a very beautiful tree, upon which were gifts for everyone including Santa himself. The children sang Christmas carols to him and told him what they would like to have in their stockings Christmas eve. Fruit and candy were distributed. The arrival of Santa Claus at the day nursery is one of the most enjoyable and best appreciated affairs in the village. At present there are thirty-five children being cared for by Miss Jane Welch and her assistants, Mrs. Walter Hill and Mrs. Catherine Hargie.

Plainfield Girl Scouts under the leadership of their captain, Miss Doris Baxter held a Christmas party at the Community house Tuesday evening. Games were played and gifts distributed to each girl after which refreshments were served by a committee of girls, Mary Driscoll, Dorothy Babcock, Nora Linford and Regina Bowley. Twenty-six scouts were present.

A pretty Christmas party and entertainment was held at the Community house Tuesday afternoon, under direction of Miss Grace Connealy and Miss Mae Healy. Eighty two children of grades 1A and 1B presented a fairy play, Hope Peterson as the fairy queen, Helen Dawley as the Christmas dolly and the little boys as Brave Tin Soldiers as wel as the other children showed much ability, due to the hard work and coaching of both teachers.

CHAPLIN

Natchaug grange at a recent meeting elected the following officers: Worthy master, Laura R. Hough, elected for the third term; overseer, David A. Griggs; lecturer, Bernard Church; steward, William Singleton; secretary, Ellsworth Weeks; treasurer, Mary Burdick; chaplain, Mrs. Carrie Willis; assistant steward, John Lummis; lady assistant steward, May Guay; Ceres, Blanche O. Whitman; Flora, Edith Welch; Pomona, Lucy Griggs; gate-keeper, Millard Galloway. The present membership is about 70. Meetings are held the first and third Friday eevnings in each month. The officers will be installed Friday eevning, Jan. 6, by L. S. Barstow, master of Pomona grange.

The South Chaplin Sunday school, Mrs. Katherine Crane, superintendent, gave a Christmas concert and had a tree in the chapel Friday evening.

The Congregational Sunday school gave an enjoyable concert and had a tree at the church Saturday evening. The children were coached by Mrs. Charles Gallup.

Burton Welch, Jr., Miss Ellen Welch, Merrit Welch and Miss Edith Welch are visitors over the holidays with Mr. and Mrs. William Smith, of Bogota, N. J.

Mr. and Mrs. George E. Snow and the family of Samuel E. Chapman were visitors over Christmas at Robert O. Snow's in Willimantic.

Miss Julia L. Martin, teacher in New Britain, and Miss Mabel A. Lanphear, who teaches at Manchester Green, are home for the holiday recess.

Mrs. Katherine Clark, of Hartford, was a visitor over Christmas with Mr. and Mrs. Walter S. Vall.

John F. Reid spent Christmas with his sons in West Hartford.

Laura R. Hough, worthy master of Natchaug grange, is to install the officers of Ashford grange at Knowlton hall, Warrenville, Saturday evening, Jan. 7.

Rev. John H. Knott gave his congregation a thoughtful and spiritual Christmas sermon Sunday that was much enjoyed by the attentive listeners.

Mr. and Mrs. Raymond Green, of Willimantic, were dinner guests Monday with Rev. and Mrs. J. H. Knott.

Harry Storrs and family, of Boston, spent a few days over Christmas at Mr. Storrs' summer home in the village.

WARRENVILLE

Mr. and Mrs. Allie Bassett attended the funeral of Mrs. Bassett's uncle, George Russell, at Waterbury last Thursday.

Mrs. Ellen Shumway died Wednesday morning after a short illness.

Mrs. George Knowlton entertained fifteen guests at Christmas dinner Monday.

Mrs. Ellen Mathewson, Gilbert Mathewson and Will Whitehouse spent Christmas with Mr. and Mrs. Steve Case, at Willimantic.

Lawrence Schuh, from Ohio and Miss Madeline Schuh, from New York are with their parents, Mr. and Mrs. Lorenz Schuh.

Mrs. Balch had a beautiful Christmas tree at school Friday afternoon. There was a good attendance of children younger than school age.

Dr. and Mrs. Heringer and daughter, Lillian, were in Hartford the last of the week.

Mr. and Mrs. Clarence Barlow and Dorothy and Mildred Barlow were with Mrs. Eastman, at South Windham, Sunday.

The following program was given at the Baptist church Sunday morning: Singing, Christmas carols, by choir and congregation; recitations, My Say, by Laura Childs; How We Spell Christmas, Primary department; Proved at Last, Lillian Childs; Why We Love the Story, Henrietta Zeller; recitation, by Theresa and Andrew Seles; exercise, Christmas Messages from the Scriptures, Mrs. Albee's class; recitation, The Night Before Christmas, Priscilla Buck; solo, O Holy Night, Mrs. Downes, accompanied at the piano by Mrs. Bicknell; recitation by Harriett Durkee; short sermon by Dr. Heringer; brief address by Mr. Bicknell.

Mrs. Walter Brown and Miss Harriett Durkee are home from West Hartford for the Christmas vacation.

Mr. and Mrs. Thomas Bebbington, accompanied by Mr. and Mrs. Smith of Eastford, visited Mr. and Mrs. Arthur Mowry at Hartford, Sunday.

Miss Sadie Hughes of Storrs has been with Mrs. Esther Reynolds the past week.

SPRING HILL

A special service for Christmas, The Birthday of the King, was rendered by the members of the Sunday school, under direction of the pastor, at the church Sunday morning. There was a good attendance.

Nearly all of the residents of Spring Hill were at the church Friday evening to take part in or listen to the exercises by the little folks. There were songs and recitations, a Christmas tree, light refreshments and a general good time.

R. R. Knapp and family of Bridgeport, and Miss Marian Storrs of Thompsonville spent the holiday season at the home of Judge L. J. Storrs. All ate Christmas dinner with R. W. Gardiner and family.

Byron S. Hawkins and family of Willimantic and Mr. and Mrs. Nelson White of Winsted, spent Christmas at the Flaherty home.

Mr. and Mrs. Henry Isham and Mrs. Arthur Jacobs of Columbia were at the Gillette home Christmas.

Mr. and Mrs. W. P. Wildes ate Christmas dinner Monday with H. C. Hawkins and family, at Mansfield Centre.

Mrs. E. F. Storrs and Mary Storrs went to Coventry on Christmas.

Mr. and Mrs. J. H. Nichols went to Stafford Springs for their Christmas dinner.

Mr. and Mrs. E. P. Bellows went to Brooklyn, N. Y., Saturday, for a few days.

Mrs. Horace Smith of Niantic, who has been visiting her son LeRoy, went to Boston Thursday of last week.

A. D. Telfer, of Lagrangeville, N. Y., who formerly had charge of the C. A. C. sheep farm, recently visited old friends in this vicinity. Since Cornell Green went away from the C. A. C. sheep farm, A. H. Mattern has been caring for the sheep there, and among several lambs which have been born recently were twins, one of which was white and one black.

Miss Janie Palmer is spending the Christmas vacation at her home in Manchester.

SOMERS

A party was given the pupils of the Sunday school their parents and friends, at the church basement Saturday afternoon. The small members were delighted with a personal visit from Santna Claus. After the party some of the members sang Christmas carols through the streets.

Rev. Edwin Thomas Jones preached an excellent Christmas sermon at the Sunday morning service. At 4:30 a pageant "Adoration of the Kings and Shepherds," was given in the church by the junior department of the church school assisted by the senior department in the music by the Somers Choral society. The pageant was very beautiful and effective.

Miss Florence Cary's and Miss Avis Thompson's pupils in the Center schools had their Christmas trees last Wednesday and closed school Thursday, leaving for their homes in Maine and Willimantic respectively Friday for the Christmas vacation.

Miss Mabel B. Avery who has the pupils in the primary department had a Christmas program and tree Friday afternoon.

The Young People's society is to meet at the home of the president, George Davis, Friday evening.

Miss Kate C. Pomeroy of Windsor spent Christmas with her sister, Mrs. William C. White.

Mr. and Mrs. K. L. Thayer, Jr., of Three Rivers, Mass., were guests of Mr. Thayer's parents, Mr. and Mrs. R. L. Thayer, the first of the week.

Miss Isabelle Bugbee who teaches in St. Johnsbury, Vt., is with her parents, Mr. and Mrs. R. S. Bugbee for the vacation.

Miss Dorothy Avery of Hartford spent the week end with her father Everett Avery of Battle street.

Mrs. Edwin Thomas Jones and son have been spending the past week in New Jersey with Mrs. Jones' parents. Mr. Jones has gone to join his family there for a short stay.

Mrs. Fanny Kibbe and daughter, Mrs. John Comstock entertained relatives from Rhode Island over Christmas.

Mrs. Joseph McVarish has returned from Stafford hospital.

COLCHESTER

The tri-county C. C. meeting was held at the First Congregational church, Colchester, Sunday evening at 7:30. Societies from Columbia, Gilead, Hebron, Marlborough, Westchester and Colchester were in attendance. The Christmas cantata, "King All Glorious," was given by a chorus of 15 voices. Mrs. W. O. Symmes, of Hebron, was director. The soloists were Miss Clarice Brown, Miss Harriet Brown, Edward Norton, A. Wallace Canney and William Symmes. The chorus was as follows: Sopranos, Mrs. C. E. Pendleton, Miss Clarice Brown, Miss Harriet Brown, Miss Lois Pendleton, Miss Ruth Brown, Miss Allson Bailey, Miss Ruth Stebbins; altos: Mrs. A. L. Stebbins, Miss Janet Pendleton, Miss Eunice Symmes; tenors: Edward Norton, William E. Adams; bassos: Wallace Canney, D. A. C. Stebbins, William Symmes. A large audience attended.

The American Legion auxiliary met at the home of Miss Ann O'Brien last Wednesday to pack Christmas boxes for the ex-service men in the hospitals. One box consisting of candy, cigars and cigarettes was sent to the 50 ex-service men at the Norwich State hospital, the other was sent to Saranac Lake, New York.

Miss Belle Strong is a guest of her sister, Mrs. Hattie Reynolds in Norwich for the holidays.

Mr. and Mrs. F. E. Baker were guests of their son, George, in Meriden, Christmas day.

Henry J. Bailey and family visited their son, Charles, in Newington, Sunday.

Harry Schmuckler, who conducted a lunch stand on Merchants row last summer, has gone to Florida for the winter.

Miss Kathryn Morgan, who is teaching in Stamford, is at her home on Hayward avenue for the Christmas vacation.

The men of St. Andrew's parish observed Holy Name Sunday Sunday. At the 8:30 a. m. mass the society received Holy Communion in a body. Last mass was sung at 11 o'cloc. Rev. Philip J. Mooney is pastor of the parish.

NEW WAY TO STOP FITS

Wonderful results are reported by Epilepsy Colonies using a new remedy that stops the most stubborn cases of Epileptic fits or spasms and is not habit forming. Any reader who sends name to Phenoleptol Co. (Dept. C 732), Box 71, St. Johns Place Station, Brooklyn, N. Y., will receive a free booklet explaining this new guaranteed treatment. Write them today. dec18-1t

UNION STORE

84 MAIN STREET, NORWICH

Going Out of Business

Men's, Women's and Children's Clothing

Entire Stock Will Be Cleaned to The Bare Walls

All Stock at Half-Price

Earle P. Charlton of Fall River and Westport, Mass., was elected yesterday a director of the New York, New Haven and Hartford railroad, to fill the vacancy caused by the death of Charles P. Choate, Jr.

Miss Jane Haines of New London will spent the Christmas holidays at her home in Abington.

FOR YOUR FORD We Will Allow

1926 Tudor -	$325	1925 Tudor -	$225	1924 Tudor -	$175
1926 Coupe -	300	1925 Coupe -	200	1924 Coupe -	150
1926 Touring -	175	1925 Touring -	125	1924 Touring -	100
1926 Roadster	200	1925 Roadster	150	1924 Roadster	100

In Trade On Any Body Type PONTIAC SIX

Our annual Trade-in Week is here. This year we are offering Ford, as well as other motor car owners, the most liberal trade allowances ever made in this city. Come in today — make your selection from one of the six distinctive Pontiac body types. Pontiac gives you six cylinder smoothness with Fisher 2-door sedan body at a price of $745 at factory. That's value. For your Ford car in average condition we will allow the prices listed above.

EQUALLY HIGH ALLOWANCES ON OTHER MAKES OF CARS

ROSOFF MOTOR MART

OAKLAND and PONTIAC DEALERS

321 MAIN ST. NORWICH, CONN.

Tele. 2042—Open Evenings

RAILROAD SQUARE DANIELSON, CONN.

Tele. 510—Open Evenings.

Never again will your Ford be worth as much as we are offering. These prices cannot continue for more than one week. Trade in your car today.

Norwich Bulletin and Courier

Entered at the Postoffice at Norwich, Conn., as second class matter.

Telephone Calls:
Bulletin Business Office 487
Bulletin Editorial Rooms 35-2
Bulletin Job Room 35-3
Willimantic Office 854 Main St. Telephone 1121-2

137 YEARS OLD

Printed every day in the year except Sunday.
Subscription price 12c a week, 60c a month, $6.90 a year.

Norwich, Thursday, Dec. 29, 1927

Members of The Associated Press
The Associated Press is exclusively entitled to the use for republication of all news despatches credited to it or not otherwise credited to this paper and also the local news published therein.
All rights of republication of special despatches herein are also reserved.

Daily Average Circulation
WEEK ENDING DEC. 24, 1927:
13,440

LEFT OVER CHRISTMAS TREES

When it was thought that the future timber supply of the country was being seriously reduced by the cutting of Christmas trees, there were many voices raised in protest against the use of Christmas trees and it looked for a time as if someone would have a chance to rake in a fortune by inventing a substitute.

This brilliant opportunity was all knocked in the head by the declaration of conservationists, foresters and others who had studied the situation thoroughly that to a large extent such trees as are used for Christmas would not contribute to the nation's lumber supply and that they were planted and raised for that particular use the same as other crops. Raising Christmas trees is a business for which due preparation is made and which represents no real loss to the timber supply.

That served to mollify those who were sincerely protesting out of regard for the nation's resources. It shed a new light upon a situation which was none too well understood, and the situation which surrounds those Christmas trees which remain in the market unsold after stores close the night before Christmas is not so different.

Frequently reference is made to the fact that there are stacks of such after the demands of the buyers have been filled. It looks like a great waste and it is a waste to a certain extent, quite the same as those peaches, those apples and other produce which fill the trees, cover the ground and are in marketable condition but there is no market.

It is to be remembered, however, that those who make a business of growing those left over trees and who sent them to market got their pay for them quite as much as for those that were sold by the marketmen. The leftovers represent those which the retailers paid for but couldn't sell. They are obliged to stand the loss on them and they figure in the overhead, allowance for which had probably been made in putting the price on the trees that were sold.

The left over Christmas trees have no redemption value. They are wasted in the same sense that those which have been used will be thrown away in a few days if they haven't been already. The real unfortunate part of the leftover Christmas trees is that they could not have been distributed among those homes which would liked one but could not afford the price.

SEEKING THE DAWN

Not until every nook and corner where the quartette on the Dawn might be found has been searched will hope be abandoned, although it must be admitted that only the evidence furnished by the uncertain radio messages, coming from no-one-knows-where gives much if any ground for such hope.

The flight to Newfoundland was not such as to be regarded as dangerous, not it was a flight over northern waters at a time of the year when extra hazards prevailed, and it was a flight that involved many more than the persons seated in the plane.

Once it became known that the fliers were in trouble the first thought was to send aid. Government resources were drawn upon and the Los Angeles and destroyers were brought into service. With the covering of nearly 12,000 square miles in the region where it was thought they must have been forced down, the Los Angeles gave up the search, the big dirigible having covered a risky water assignment at one of the worst times of the year. Destroyers are still scouring the waters about Nova Scotia and Newfoundland in the hope of effecting a rescue. With more than five full days having elapsed since their departure the chances of finding the crew of the Dawn alive grows rapidly dimmer.

Even though they may have been picked up, or are yet found, there seems to be no further lesson needed to emphasize the danger of winter flights across the Atlantic. Courage isn't the only thing that is needed for such a crossing. With those who have made the flight successfully experienced enough handicaps during the best season of the year, the wisdom of restricting such attempts to the milder weather is strikingly set forth. Even if those who set forth are willing to risk their lives they ought to give some consideration to those who willingly or unwillingly are pressed into a rescue service because of a defiance of good advice.

HIGH FLYING

Records are about as uncertain as the weather. They are correct, when proof has been established, but they exist today and new ones come with the morrow.

This has been particularly true in connection with aviation. Developments have come so rapidly that it has been next to impossible to say where the limit of speed or altitude was likely to be found. We marvel at accomplishments only to have them exceeded and new astonishment created.

Contests for speed and altitude have awakened much interest and they promise to continue indefinitely. False honors were claimed by Callizo the French flier when he descended one day and claimed that he had flown to a height of 40 000 feet above the earth. When his deception was discovered he was quickly denounced and henceforth he will find difficulty in getting credit for any record accomplishment which takes him out of the sight of the judges.

His altitude claim put him so far ahead of others that it was believed he had made a mark which others would not quickly erase. When his flight was branded as a fake, the honor reaching the highest point was credited to Lieutenant Champion of the United States navy at 38,474 feet.

That gave the Italian flier Donati something to work on and according to official records he has succeeded in beating that mark by a few hundred feet, having reached 38,722 feet. That is enough. It makes a new mark and for the time being the record rests in Italy. How long it will remain there or at that figure no one dares to predict. It may be broken on the very next try by an altitude flier and it may be a long time before it is topped. In view of improvements which facilitate high flying one would hesitate to think that the top had been reached. So easily do the new records seem to have been established that more of them are not only possible but they are looked for. It is a test, however in which every flier isn't equipped and isn't willing to participate.

QUICK FEDERAL AID

When disasters of anything approaching disastrous occur thought is at once turned to federal aid. Again there are conditions growing out of disasters which call for immediate attention with no agency able to meet the situation and appeal is made to the federal government.

When the government is able to do what is necessary it always responds, as a leader or the supporter of other efforts. At other times it does not because its hands are tied or it hasn't been provided with the authority or the means.

With these situations in mind it is the belief of Congressman Curry of California that such handicaps ought to be lifted and he believes it can and should be done by authorizing the president to draw upon the treasury to the extent of $50,000,000 to give direct financial aid to communities stricken by flood or other disaster of sufficient magnitude to call for federal assistance. He would leave the decision with the president.

Before such a measure is adopted it will probably be viewed from various angles so as to include such matters as the repair of the destroyed levees along the route of the Mississippi flood, which called for immediate attention to guard against the high water of winter, but which required much scrambling on the part of the federal authorities to find funds which could be thus employed. Such a fund as proposed ought to be available for use under such conditions until the voice of congress could be heard upon the matter. Such a fund would of course apply only while congress was not in session.

BETTER RELATIONSHIP

It cannot fail to be noticed that at about the same time that President Calles of Mexico was seeking amendment to the oil law that would conform to the decision of the supreme court of that country, and that was in accord with the claims of this government in behalf of its citizens, the United States was lifting the embargo so that Mexico could acquire an airplane in this country, with the possibility that there will be a further lifting of embargoes which conditions made it necessary to establish.

This is a pleasing indication of amity. No more, however, than ought to exist and no more than would exist if relationships were what they ought to be. It indicates the overcoming of that suspicion which has prevailed in the past, that unwillingness to believe that this country was seeking only its rights and that distrust which has been fostered by a seeming willingness to encourage rather than dispel ill will.

If we have reached a basis of better understanding there is cause for sincere gratification. We have long desired it and Mexico has long needed it. The difficulty has been to get the diplomacy of the two countries attuned to the task at hand. The pleasing start which appears to have been made in the right direction it is to be hoped will continue and the bonds of friendship become stronger.

At the same time it is to be noted that Mexico is manifesting a real interest in the advantages of aviation and the fact that the nations can be brought closer together through such a medium. Real accomplishments have been made in the last month in Mexico.

EDITORIAL NOTES

Everything considered there is no likelihood that 1927 will be rated as a dry year.

The man on the corner says: What resolutions have you made in anticipation of leap year?

Speaking of radio as a howling success may have no reference to the fact that it is in its infancy.

The strangest thing about that earthquake in Rome is that Mussolini should have permitted it.

San Francisco insists upon a convention. If it cannot get the republicans it is willing to entertain the democrats again.

Every submarine disaster furnishes new ammuniton for the outlawing of the underwater boats, but not much thought is given to it at other times.

The fellow who has already put into effect his new resolutions for the sake of getting a running start understands the value of a period of training.

A college young man is reported to have killed himself by testing a revolver. He didn't know it was loaded. But why test any kind of firearm by pointing it at the head and firing it?

HE LEARNED ABOUT WOMEN

According to O. Henry, "it takes a man who understands the symptoms and by-ways of woman folk to take care of himself in this world."

New Jimmy Regan, traveling salesman for the Peek-a-Boo Hosiery company, had never heard of O. Henry, but he firmly believed that he understood the symptoms and by-plays of women, and was, therefore, immune to their calculating but honeyed overtures.

Breezy, cocksure, impudent, with green-gray eyes coolly appraising, lips parted in a quizzical smile, hands thrust noncommittally in trousers pockets, Jimmy Regan was baffling but attractive to the feminine contingent.

Time passed, but Jimmy remained smugly heart whole and fancy free. Then Fate, with her usual malicious impudence, took things. Jimmy included, into her hands and plopped them down in the Uplifting Arms hotel. Jimmy wanted to live—when he was in Chicago—near the lake, where the comforts of home and the conveniences of a hotel were happily combined. The Uplifting Arms hotel met all these requirements.

Three nights after Jimmy had called the Uplifting Arms hotel "home" he discovered Rita. Rita was the switchboard operator, an uncommonly pretty girl with auburn hair, hazel eyes and creamy skin. Jimmy—breezy, cocksure, impudent—appraised coolly, smiled quizzically and thrust his hands into trousers pockets.

"Uplifting Arms—one moment, please—outside wire? Mr. Drake? A call for you. Yes? Miss Brown doesn't answer. Do you wish to leave your number? Manager's office——"

Cool, calm, collected. Jimmy was impressed! Here was something a bit different in femininity. And Jimmy met the occasion with a different brand of approach. He combined frankness with deference, flattery with sincerity, savoir faire with schoolboy reticence. She looked up—she smiled—she laughed.

Well, during the next six months Jimmy never failed to reach Chicago for week-ends. And it was a different Jimmy. Formerly his green-gray eyes had coolly appraised every female within sight. Now countless hundreds passed unnoticed! The whole world to Jimmy was a beautiful blur of auburn hair, hazel eyes and creamy skin.

Jimmy confided all his hopes and plans to Rita. Rita listened with eager attention and profound interest. Jimmy admitted that there was no other girl in the world like Rita. Rita acknowledged the compliment with gratitude shining from her eyes. Jimmy emphasized his convictions by explaining to Rita how completely he knew women—all kinds of women. Rita lowered her eyes, blushed and patted Jimmy's hand.

It was just one week before the passing of a full six months that Jimmy rushed into the Uplifting Arms hotel, eager for a glimpse of Rita, thrilled at the prospect of another happy week-end.

She was at the switchboard—he could see the top of her head as he rushed up the hall.

"Ri——" he started to call out, then stopped abruptly.

A strange face turned inquiringly.

"Hello, who're you?"

"I—I—where is Rita?"

"Rita? Oh, she left last Wednesday."

"Left!"

"Yea, who're you?"

But Jimmy had already fled up the stairs to the managers office. "Mrs. Brown, can you tell me where Rita is?" asked Jimmy, bursting in upon the buxom female manager.

"Why," laughed Mrs. Brown, "she's married."

"Married!" gasped Jimmy, sinking helplessly into the nearest chair.

"Yea, Wednesday, it was. And it all happened the funniest way! She married Evan Drake—who has lived here for over a year—just two days after they spoke to each other for the first time."

Mrs. Brown paused. But Jimmy, still speechless, nodded for her to continue.

"Rita got into the habit of listening in on Mr. Drake's calls. I used to tell her it was wrong, but she'd only smile and say, 'Oh, he's the most wonderful man!'

"And do you know, she fell in love with him just that way—just listening in whenever he called any one or any one called him. She says that in his telephone conversations he revealed just the qualities she admired most and that he was her ideal man.

"Well, Sunday night after you left Mr. Drake came in kind of early and somehow Rita and he got to talking and she told him all about listening in and everything.

"And the upshot of it all was that Wednesday morning she came into the office and showed me a diamond wedding ring and told me that a new operator would be on duty in the afternoon. And that's all, I guess. Oh, yes, I most forgot, she did say to tell you 'Good-by and good luck.'"—Chicago News.

LETTERS TO THE EDITOR

The Navy and the S-4

Mr. Editor: Due to the adverse criticism by the general public in regard to the ramming and sinking of the U. S. submarine S-4 by the coast guard boat Paulding off Woods End, Provincetown, Mass., on Dec. 17, 1927, I wish to state here through the medium of your paper that the "navy" has done its very best and had its best talent at the scene of the disaster and is doing its very best, trying to raise the ill-fated submarine, and when life was aboard, the navy tried to the utmost of its capacity to save those lives.

The writer does not know of any organization in the United States that has as many or as efficient deep sea divers as the U. S. navy. There are several private concerns that specialize in salvage work, and I think if the public would examine closely these concerns they would find that the majority of those divers are formerly navy men who were proficient in deep sea diving.

In regard to the criticism by the public of the navy for not having a surface vessel protecting the submarine while it is diving, it must be remembered that a submarine is a man-of-war vessel and is capable of keeping a lookout. And if it is not, then she fails to do an important function and therefore is no longer an asset to the navy. That type of submarine is equipped with three periscopes, instruments that she has to ascertain if there is any surface vessel in her vicinity.

The reason the submarine did not see the destroyer Paulding in time to avoid the collision will probably never be told. But all the facts of the case will be studied very closely by the board of inquiry which the secretary of the navy has appointed to convene on Jan. 4, 1928.

We hear the public discuss the navy's lack of equipment and salvage ships. Let us analyze the reasons for those things. Congress has the sole power of appropriations and has repeatedly cut the secretary's recommendations for navy appropriations.

In regard to life saving devices for submarines, the navy department has tried all inventions that have been submitted to them and as yet they have not found one that will be reliable and at the same time not interfere with the military efficiency of the boat.

We hear so much about the navy "red tape" and the neglect on the part of the navy in rescuing the men of the S-4 and the failure to equip the submarines with hooks or bands by which they may be lifted. Those things are ridiculous in the eyes of the experienced engineer. Those things are not possible with the size submarines that we have today.

The navy is the public's organization and is just what they make it. Also remember that the lives of those brave men were sacrificed that the development of submarine may be improved and that this country may be equal to other great powers.

In conclusion I wish to say that the statements that I have given are based on 10 years service on submarines of that type, and if any reader can get any benefit from those statements and will satisfy his mind that the navy is doing its very best in salvaging the boat, then the writer will have accomplished his task.

PAUL B. BROWN.

Norwich, Dec. 27, 1927.

Today's Anniversaries

1833—John J. Ingalls, U. S. senator from Kansas and one of the most picturesque figures in American public life, born at M'dbleton, Mass. Died Aug. 16, 1900.

1837—Imperial Winter Palace at St. Petersburg, the largest in Europe and capable of housing 12,000 people, was destroyed by fire.

1843—Dr. Elisha North, who established the first eye infirmary in the United States died at New London, Conn. Born at Goshen, Conn., Jan 8, 1768.

1873—Submarine cable completed between Aden, Zanzibar and Natal.

1891—Remains of British soldiers and sailors who died in the Crimean war transferred from Balkos to Scutari Military cemetery.

1893—Prendergast, the assassin of Mayor Harrison of Chicago, sentenced to death.

1894—Thomas M. Byrnes, superintendent of New York police, resigned.

1925—Senator Burton K. Wheeler of Montana was absolved of all charges made against him in the alleged oil and gas land conspiracy cases.

1926—1[illegible] thousand reported homeless as result of floods on the Cumberland river, Tennessee.

IN THE PUBLIC EYE

Dr. Ludwig Quidde, who shares in the Nobel Peace Prize, is a University of Munich professor who was once ostracized by his countrymen for his attack on the sanity of the kaiser. As delegate to the twentieth universal peace conference at The Hague in 1913, he moved before the conference a proposal for gradual disarmament, at the same time severely blaming Germany for the increase in armaments in Europe. During the war he was subject to much adverse criticism by military authorities. He is best remembered, however, for his publication of a book by which he hoped to show the dangers in the accession to the throne of William II. He lost many friends and gained many enemies by it, as he must have foreseen, and that it still rankles in some circles is shown by the storm with which the German nationalists have received his nomination for the Nobel award.

Today's Birthdays

Ezra Meeker, who led one of the first overland parties to Oregon nearly 75 years ago, born 97 years ago today.

Clarence Ousley, former assistant secretary of agriculture, born in Lowndes county, Ga., 64 years ago today.

William J. Fields, who has just retired from the governorship of Kentucky, born at Willard, Ky., 53 years ago today.

Colonel William Mitchell, formerly of the U. S. army aviation service, born at Nice, France, 48 years ago today.

Jess Willard, a one-time holder of the world's pugilistic championship, born in Pottawatomie county, Kas., 40 years ago today.

Stories That Recall Others

Trying George

George's report card was not up to the expectations of his mother and she was admonishing him to try to do better in deportment next time.

The mischievous lad, wishing to convince his mother he had tried, said: "The teacher thinks I try 'cause she said one day I was the most trying boy in the class."

The Cow's Feathers

Aunty had gotten some new shoes with fur tops. She happened to be wearing them in the presence of her little niece. That they made quite a hit could be seen from the attention given to them.

Getting down to observe them more closely, the niece looked up and inquired:

"Aunty, are those the cow's feathers?"

YOUR HEALTH

Everybody Should Have It

By George Joyce Hall, M. D., Sacramento, Cal. Member Gorgas Memorial

(The following is one of a series of articles prepared under the direction of the Gorgas Memorial as part of its Better Health and Longer Life program. President Coolidge is the honorary president of the Memorial, which has been organized and endowed by prominent doctors and laymen throughout the country to perpetuate the work of the late Major-General Gorgas in preventing unnecessary illness. Headquarters of the Gorgas Memorial are at 400 North Michigan avenue, Chicago.)

"Once upon a time" there was a—well, this is not a fairy tale, so I suppose that is the wrong way to start an article on health. However, the thought does occur that there must be some more interesting way to present general health information than the dehydrated, expurgated, and censored simple facts commonly used. It is generally admitted that a small percentage only of the readers of a newspaper actually read the articles on health regularly published. Why? It seems to me to be due primarily to a lack of interest in the subject by those who think they have good health. Health, as a rule, is taken for granted until it is impaired or lost. The parents who cannot be interested in having their children immunized against diphtheria frantically demand that "no expense be spared" when one of their children develops what was formerly known as membranous croup.

If our efforts as physicians and health officers to disseminate valuable information gathered at the expense of great energy and long years of study are still not heeded, would you be more interested if the facts were written in any different style?

After having spent some years as a health officer trying to "sell" public health, I have found that the sales, though very encouraging, are certainly very small when compared to the fact that "everybody should have it." The sales should be 100 per cent. And instead of that, the weekly reports of cases of contagious diseases and deaths from preventable causes is positive proof that in the entire nation there is something wrong with the sales department.

The Gorgas Memorial has taken over a large part of this work of the broadcasting of health facts and information, and is sincerely trying to be of value in the problem of keeping well.

If you want these things written in an entertaining fashion, the Gorgas Memorial will have it done in that way. If you want tabloid newspaper headlines of suicide and murder stories, you will get them, because there are plenty people doing just those things with their health. If you want romance and love stories, or drama and tragedy, they can be written, for our case records are full of them. If you want fairy stories about the wicked king, the beautiful golden-haired princess, the horrible giant, the terrible ogre, and the brave little blue-eyed boy, you shall have them.

Truly, all of these things are seen daily in the homes, offices, and hospitals, by every member of the Gorgas Memorial. With health, the beautiful blonde is attractive, without it she may be not only unattractive but at times repulsive. The little blue-eyed boy, when sick, is the recipient of pity and sympathy, and frequently the sorrowing parents mourn his loss. The beautiful girl, beloved by all who know her, becomes a frail, thin, helpless little thing, with almost transparent body, after having been attacked by the horrible giant tuberculosis.

No one who is mentally and physically fit wants the pity or sympathy of his fellow-men. Still there are constantly thousands of crippled, maimed, sickly bodies, the prey of contagious diseases, who get nothing else out of pathetic pity of friends and family.

Health is not a matter of money. The laborer's family is generally just as healthy, or more so, as the family of his wealthy employer. Everybody should have it. Everybody is entitled to it. The Gorgas Memorial is willing to help you keep it, or help in having it returned to you. If you want health articles such as suggested above, write to the Gorgas Memorial and, if replies are sufficient, then you will get them.

What Do You Know About Eastern Connecticut?

Questions.

1—Who was the last surviving general officer of the line among the Connecticut men who served in the Civil war?

2—When did he die?

3—When was he born?

4—Where have Masonic emblems been found among Indian relics?

5—When?

6—What communities are Jewish centers in eastern Connecticut?

7—When was the first system of trunk-line highways planned for eastern Connecticut?

8—What flowers have ben named after eastern Connecticut ladies?

Answers will be found on Classified page.

DUCK HUNTERS MIGHT HAVE BEEN KIDNAPED

CHICAGO, Dec. 28.—(AP)—Kidnapping today was included in the speculations of those seeking two youthful duck hunters who have been missing from a Chicago suburb since last Monday.

Alexander F. Maitland, 25, and his brother-in-law, Robert Case, 14, went out for a couple of hours' shooting before breakfast. They did not return and since then the marshy wastes of Lake Michigan, north of here, and the waters of the lake have been searched in vain. Airplanes were sent over the wooded regions adjacent to the Glencoe home of Maitland's father-in-law, and United States coast guardsmen from Chicago to Milwaukee scanned the lake.

"I am ready to talk money," said Ernest F. Smith, step-father of young case. "I will also hold to myself everything I learn." Smith, however, has not regarded the kidnaping as likely.

Officers began consideration of the possibility that Maitland and Case may be held for ransom because of the fact that Maitland carried more than $100 when he set out in search of ducks.

Investigation of the sinking of the S-4 with a view particularly to promoting the use of safety devices on submarines was urged yesterday by Representative Updike, republican, Indiana.

Joseph Pollakoff, general manager of the Amtorg (Russian-American trade organization) expects to leave Moscow next week for an extensive American tour to study the Russo-American trade problem at close range.

BURGESS BEDTIME STORIES

Jimmy Skunk Comes Along.

Who to his own affairs attends
Soon finds his neighbors are his friends.

—Jimmy Skunk

Whitefoot the Wood Mouse spent a lot of time thinking over what Striped Chipmunk had said to him. Striped Chipmunk had said he might not be seen again for several days, or for a week, or for a month. "I don't understand it," said Whitefoot to himself. "I suppose he means he is going to sleep all that time. But what I don't understand is why anybody should want to sleep in nice cold winter weather. I never feel better than I do in winter. Striped Chipmunk is a lively fellow and I don't see why he wants to sleep. And I don't see how he does sleep like that, anyway."

"What are you talking about, you little pinch of nothing?" said a voice.

Whitefoot looked down. There just below him was Jimmy Skunk. Whitefoot grinned at him. Jimmy grinned back at him. "Come on down here and give a fellow a bite of fresh meat," said Jimmy.

"No, thank you," replied Whitefoot. "I know you would like a nice, tender Wood Mouse like me, but so long as you are here I am going to stay right where I am. Do you know what, Jimmy?"

"What?" asked Jimmy.

"I'm glad you can't climb," retorted Whitefoot.

Jimmy yawned. "It would be too much work if I could," said he. "By the way, what were you talking to yourself about?"

"I was telling myself how queer it seems to me that any one as lively as Striped Chipmunk can be satisfied to sleep so much of the time," replied Whitefoot. "He just told me that I might not see him again for several days, or a week, or a month. Isn't that queer?"

Jimmy Skunk yawned again. "Nothing queer about it that I can see," he replied. "I'm going home and going to bed to do the same thing."

"Do you mean you are going to sleep these beautiful days and night away?" cried Whitefoot.

"Some of them, anyway," replied Jimmy. "I wouldn't want to sleep the way Johnny Chuck does, but I wouldn't want to be up and running around all the time the way Peter Rabbit

"What are you talking about, you little pinch of nothing?" said a voice.

does. Striped Chipmunk has the right idea. He and I know what is real comfort. We wake up once in a while, have something to eat, find out how the weather is, take a little look around and go back to bed. We don't lose any time worrying about things; we don't care what the weather is; we keep in good condition and comfortable. What more could any one ask? Now, Johnny Chuck sleeps all winter as a rule. When he does come out he doesn't know anything that's been going on. He's weeks behind the times. But Striped Chipmunk and I wake up and come out often enough to keep track of things, and that's enough. Come on down here, Whitefoot? Be a good fellow and come on down."

"Go on off to bed, you sleepy-head," said Whitefoot. "You and Striped Chipmunk are the laziest folks I ever knew. Think of all you miss! Life's too short to sleep it away."

Jimmy grinned. "It's better to sleep it away than to give it away," said he. "If you don't watch out that is whatyou'll be doing. Spoky the Screech Owl is sitting in his doorway over in that tree yonder and he's got his eye on you this very minute."

(Copyright, 1927, by T. W. Burgess)

The next story: "Whitefoot Is Tempted."

FUR COATS
Our January Fur Sale
STARTS TOMORROW, DEC. 30th.

The greatest Clearance Sale in history of Fur industry.

Our entire stock of beautiful FUR COATS has been reduced for IMMEDIATE Clearance, regardless of cost or former prices.

No woman can afford to miss this Sale.

Model Fur Shop
EXCLUSIVE FURRIER
311 MAIN STREET NORWICH
Phone 210 Next to Chas. Hagberg.

LYNN & BROCKTON SHOE STORE
Going Out of Business
Fixtures for Sale
Apply at the store
194 Main St. Norwich, Conn.
Tel. 744
The Big Sale Ends Here Saturday

THE PORTEOUS & MITCHELL CO.
Clearance Sale of Women's
Silk and Muslin Underwear
It Will Begin Today

This Sale is a yearly event, offering substantial reductions on practically our entire stock of Women's Silk and Muslin Underthings.

The variety of selection provided makes it the outstanding event of the season in Women's Underthings — and Sale prices are actual and genuine reductions from our regular low prices.

Muslin Chemises
At 75c
Value $1.50 and $2.25
Odd lot of Muslin Step-in Chemise—Clearance Price 75c, regular value $1.50 and $2.25.

MUSLIN GOWNS
Both low neck, no sleeves and low neck, short sleeve styles:
At 95c—from $1.35
At $1.29—from $1.50
At $1.69—from $2.00

MUSLIN SLIPS
Both bodice top and built-up shoulders:
At 95c—from $1.25
At $1.29—from $1.50
At $1.49—from $1.75

MUSLIN BLOOMERS
At 49c—from 50c.
At 69c—from 75c.
At 85c—from $1.00
At $1.29—from $1.50

CREPE PAJAMAS
Women's Cotton Crepe Pajamas:
At $1.19—from $1.50
At $1.59—from $2.25
At $2.29—from $2.95

RAYON SLIPS
Women's Rayon (Silk) Slips in a full line of colors:
At $1.79—from $2.25
At $2.49—from $2.98

RAYON BLOOMERS
Women's Rayon (Silk) Bloomers in a full line of colors:
At 95c—from $1.25
At $1.29—from $1.50
At $1.69—from $1.98

Rayon Gowns
At $2.49
Regular Value $2.98
Women's Rayon (Silk) Gowns, good assortment of colors—Clearance Price $2.49, regular value $2.98.

SILK GOWNS
Women's Crepe-de-Chine Gowns in all colors:
At $3.45—from $3.98
At $4.39—from $5.00
At $4.89—from $5.50
At $5.89—from $6.98

SILK SLIPS
Women's Crepe-de-Chine Slips in all colors:
At $2.49—from $2.98
At $3.29—from $3.75
At $4.29—from $5.00
At $4.79—from $5.50
At $5.79—from $6.98
At $6.29—from $7.50

SILK CHEMISES
Women's Crepe-de-Chine Chemises—a good assortment:
At $1.69—from $1.95
At $2.49—from $2.98
At $2.79—from $3.50
At $3.29—from $3.98
At $4.79—from $5.50

SILK STEP-INS
Women's Crepe-de-Chine Step-Ins—a good assortment:
At $1.69—from $1.95
At $2.49—from $2.98
At $2.69—from $3.25
At $2.79—from $3.50

SILK BLOOMERS
Women's Crepe-de-Chine Bloomers—a good assortment:
At $2.49—from $2.98
At $3.29—from $3.75
At $3.89—from $4.50
At $4.29—from $5.00

Continued Today
Clearance Sale of Coats and Dresses
January Clearance Prices on our entire stock of Women's and Misses' High Grade Coats and Dresses—including Fur Coats.

Continued Today
Clearance Prices on Hosiery
Broken lines and surplus stocks of Women's and Children's Hosiery—including some remarkable values in Novelty Hosiery.

Continued Today
Clearance Prices on Holiday Goods
All strictly Holiday Goods are on sale at reduced prices. Everything on special tables and price-ticketed.

Continued Today
Clearance Sale on Handkerchiefs
Hundreds of Handkerchiefs, slightly mussed in the holiday rush—all at special prices for quick clearance.

LOCAL LABORERS AND HOD CARRIERS ELECT

At a regular meeting of Local No. 434, Laborers and Hod Carriers Int. union Tuesday evening at Carpenter's hall, the following officers were elected for the ensuing year:

President, Antonio Antonelli; vice president, Tommaso Angelone; corresponding secretary, Guiseppi Lonardelli; financial secretary, Francesco Covello; treasurer, Guiseppi Aldi; sergeant at arms, Salvatore Messina; business agent, William H. Donahue.

MOTOR MART STARTS SUIT FOR $1,000 DAMAGES

Claiming damages of $1,000, Harry Rosoff, engaged in business as the Motor Mart, this city, has brought suit in the court of common pleas against E. A. Noble of Boston. Plaintiff claims that an automobile owned by him and driven by Herbert Campbell on August 25, 1927, was hit and damaged by a truck owned by the defendant. The accident happened on High street, Hartford.

HEALTH OFFICER FOR TOWN OF PRESTON

To fill the vacancy caused by the death of Everett P. Barnes, Dr. Kathryn M. Brayan, a member of the physician's staff at the Norwich State hospital, has been appointed health officer for the town of Preston. The appointment was made by County Health Officer Hibberd R. Norman, of this city. Dr. Brayan will serve as health officer until the first Monday in October, when it is probable she will be reappointed.

AUTO SKIDDED AND TURNED UPSIDE DOWN

Mr. and Mrs. Louis H. Walden and children left last Wednesday noon to spend the holidays with Mrs. Walden's mother, Mrs. Aime E. Becker in Fairport, N. Y. Leaving Albany Thursday they encountered ice and snow and in going down a long grade, the car skidded, although well chained, left the road and turned upside down. None were seriously injured although all the glass was broken and the top crushed. They proceeded by train to Rochester. Mr. Walden will return to Norwich the end of the week.

Adams Case is Continued

In order that the accused may secure counsel the case against Phillip Adams of 92 Merchants avenue, Taftville, charged with reckless driving, was continued to Friday morning, in the city court Wednesday morning. The reckless driving charge was placed against Adams by Officer Arthur Whitmarsh following an accident on the Gallows Hill road, in which Adams car collided with that driven by James McGee of 26 Lafayette street.

Boston Store Improvements

Men in the employ of P. F. Sweeney, contractor, will commence work this (Thursday) morning in tearing down the brick partition on the first floor of the Boston store. This partition separates the men's department from the main store on the Main street side, and on completion of the work there will be extra floor space of about 75 to 100 feet. The improvements also call for reenforcement of the second floor with steel girders.

Brought For Burial.

The body of Israel Greenberg, 67, who died of pneumonia on Tuesday in a hospital in Bridgeport, was brought here Wednesday morning and burial was in the Greeneville cemetery of I. O. B. A. lodge, No. 809, W. Bilnderman was in charge of the funeral arrangements. Mr. Greenberg was a former resident of this city but removed some time ago to Bridgeport.

INCIDENTS IN SOCIETY

Miss Helen M. Buckingham, who spent the holidays with Mr. and Mrs. Walter M. Buckingham, has returned to New York.

Mrs. Charlotte Fuller Eastman, Miss Margaret Fuller and Miss H. Louise Fuller returned Wednesday from Talcotville, where they visited their sister, Mrs. Francis P. Bacheler, for Christmas.

The Trefoil met Wednesday for supper and cards at the home of Miss Annie L. Taft, of Lincoln avenue. There were three tables of bridge, the prize being won by Mrs. Archibald Mitchell, Jr.

Harry W. Cardwell and his sister, Miss Alice M. Cardwell, who are on a motor tour of Florida, were in St. Augustine Christmas day. From that point they are to leave for Miami. This month, their brother, George R. Cardwell, is leaving his home in Denver for a trip to Honolulu.

The meeting of the Wednesday Afternoon club with Mrs. Charles D. White at her home on Broadway was a musicale, the club members and a few guests being delightfully entertained by Henry J. LaFontaine. Mr. LaFontaine's recital included a program of eight piano numbers of Schumann and Chopin, with a vocal program of eight German, Italian and English lieder.

For Holiday Parties and Dances

We Have

Serpentine
Paper Hats
Favors
Confetti
Decorations

Let Us Show You Our

New Serpentine

A Remarkable Value
Especially for Quantity Buyers

The Cranston Co.
25 BROADWAY

DR. ROBERT GLOBUS
Veterinarian
198 Palmer St., Norwich, Ct.
Telephone 2316

WANTED

Young lady for general office work. Address your reply to P. O. Box 138, Norwich, Conn., stating salary expected and qualifications.

1790 [redacted] 1927

Norwich, Thursday, Dec. 29, 1927

VARIOUS MATTERS

Light vehicle lamps at 4:56 this evening.

Heavy frost covered roofs and walks early Wednesday morning.

Skaters on Stonington Manor pond find the ice over four inches thick.

Wednesday's low temperature finished the green grass for this season.

50 calling cards for 50c, Bulletin Job room.—adv.

As one of the closing days of 1927, Wednesday furnished the very best sample of fine winter weather.

At Old Saybrook, Mrs. Belle Chappelle, of Newark, N. J., has been visiting Agent and Mrs. Wm. S. Clark.

Pequot council, Knights of Columbus, of Montville held its annual meeting Wednesday night in Hickey's hall.

Scotland skaters are enjoying the best skating for some years. The ice, while it lacks thickness, is very smooth.

At the mid-week service at the First Baptist church the topic will be "Does the Church Spiritualize its Benevolences?"

Norwich college girls and boys home for the holidays are being entertained very pleasantly in various informal ways.

50 calling cards for 50c, Bulletin Job room.—adv.

At the Central Baptist church, special significance is to be given the last covenent meeting of the year tonight (Thursday).

Children are happy in getting an opportunity to use their Christmas skates and are hoping for similar good luck with their new sleds.

At Salem, Calvin McCall caught a 20-pound racoon in a trap the other morning. Henry Mazer caught a racoon the same day weighing 12 pounds.

The decorative evergreens at the residence of Mr. and Mrs. Henry H. Vignot facing Chelsea Parade are very attractive, in their Christmas illuminations.

50 calling cards for 50c, Bulletin Job Room.—adv.

A Pomfret Center student, Miss Jane Haines of Connecticut college, New London, is home for the holidays with her parents, Mr. and Mrs. Frank Haines.

The service at the church school rooms of the United Congregational church this (Thursday) evening will be preparatory to communion Sunday.

The new members of Delta sorority at Norwich Free Academy are Miss Dorothy Sherman and Miss Janet Carpenter. The sorority dance is to be held late in February.

There is relief on the part of orchard owners in Connecticut over the report that across the border in New York state the cottony scale insect pest has about disappeared.

Thank you and New Year's cards at Florence's Gift Shoppe.—adv.

At Coventry during the holiday season, the sunshine baskets were sent as usual by the Christian Endeavor society and Ready Helpers to the sick and shut-ins.

Edward J. Henderson, of Ledyard and Miss Stella B. Rolfe, of Nova Scotia, married Dec. 24th, at New London by Rev. J. R. Danforth, are to reside in Waterford.

Ice producing companies are endeavoring to offset the inroads made by the sale of electrical refrigerators, and in frequent instances are said to be offering at factory cost refrigerators which require ice.

Groton community Christmas tree on the Howard C. Russ property in Monument street, was lighted Saturday night, and has been lighted each succeeding night. The tree is decorated with colored electric bulbs.

Indicating the wide and practical interest in the holiday fund for Norwich State Tuberculosis sanatorium, Miss Richards and Miss Caruthers and their aides have received contributions this Christmas so the fund is nearly $1,100.

Indications are that children's underwear lines for spring will show a preponderance of cotton prints. Crinkle crepe is to be featured for pajama suits and nightgowns, and small, close printed patterns and stripes promise well.

Beatrice Mansfield Sunshine society held an all day sale at New London recently for the fund for the State Home for the Aged. Almost $3,000 has been raised by the various Sunshine branches of the state for this purpose to date.

Mail sacks coming into the Norwich post office are growing lighter and where there are ordinarily three mail deliveries daily the postmen got back on schedule Wednesday, after delivering only morning and afternoon during the holiday rush.

HUNTINGTON MAKES HIGH SCORE IN TOURNEY

At the second nights' play in the third series of the Thamesville Pinochle club, Wednesday evening, Huntington made high score for the evening with 7,845. He went into first place with Streich dropping to second and Bergman advancing from fifth to third position.

The standing to date: Huntington, 15,205; Streich, 14,880; Bergman, 14,775; Wenzel, Jr., 14,030; Cook, 13,805; A. Kirchner, 13,795; F. Kirchner, 13,750; Gresser, 13,700; Crawford, 13,450; Baer, 13,350; Simpson, 13,190; Wenzel, Sr., 13,120; Peringer, 12,820; Schuler, 12,725; J. Kirchner, 12,685; Aldrich, 10,790.

OBITUARY

Mrs. Sarah E. Risley Reavey.

The death of Mrs. Sarah E. Risley Reavey, formerly of Providence, occurred Wednesday morning in this city following an illness with pneumonia since Monday and due to the infirmities of advanced age.

Mrs. Reavey was born in Lebanon on Aug. 4, 1845, and was the daughter of Alvin T. and Ruth Congdon Davis. She was twice married. Her first husband was George A. Risley, and the wedding took place in [illegible] 1868. May 19, 1909, she was united in marriage with Phillip B. Reavey. Mr. Risley conducted a pottery at the foot of Cove street, where he was injured in a boiler explosion, which caused his death.

For the past two years Mrs. Reavey made her home in Norwich, but from 1909 to 1925 she lived in Providence. She is survived by two daughters, rMs. Eugene S. Leonard of Bellows Falls, Vt., and Mrs. Lila Boynton, of Providence, a son, George A. Risley of Norwich, and a sister, Mrs. Edward Crowell, of Hartford. She also leaves four grandchildren. She was the oldest member of the First baptist church at the time of her death.

Mrs. Reavey had many friends in this city, who learned of her death with sincere regret. Their sympathy is extended to the family in their time of grief in the loss of a loving mother and sister.

PERSONALS

Mrs. G. W. Handy, of East Killingly, has been a visitor with relatives in Norwich.

Mr. and Mrs. George L. Griswold and Miss Ruth Griswold, of Groton, were holiday visitors in town.

Charles Palmer Polter, of Boston, has returned after spending the holiday with relatives in this city.

Kenneth Clark, of Bridgeport, was a holiday visitor at the home of Charles Brenn, Jr., of Scotland.

Mrs. Helena Sterling, of Quarryville, is spending the holidays with Dr. Isaac Fiske and Margaret Fiske, in Coventry.

Miss Susan Burridge, who resides with her sister, Mrs. R. D. Mudgett, at Fairy Lake farm, Salem, Mass., left by boat for Florida.

Mrs. A. A. Champion, of Groton, was at the Inn cottage in Old Lyme, over Christmas eve, leaving Sunday for South Norwalk.

Miss Helen Murphy, of the New London Telephone exchange, has had a brief vacation with her mother, Mrs. M. P. Murphy, at Saybrook.

John H. Drescher, of Mt. St. Charles, Woonsocket, R. I., and M. Helen Drescher of the Baltic Academy, are spending the Christmas holidays at the home of their grandmother on Central avenue.

Samuel Mingo of Vine street has returned to New York after spending a week with his parents. Mr. Mingo after spending a few weeks in New York will go to Miami, Fla., for the rest of the winter.

FUNERALS

Mrs. John W. Burke.

Relatives and friends from Buffalo, Philadelphia and other cities were present at the funeral of Mrs. John W. Burke, held at 8:15 o'clock Wednesday morning at her home No. 30 Elmwood avenue. At the solemn requiem mass in St. Patrick's church at 9 o'clock, Rev. John J. Reilly was celebrant, and Henry J. LaFontaine had charge of the musical program. At the offertory De Profundis was rendered and the waiting hymn was When Evening Comes. At the recessional Chopin's Funeral March was rendered.

Rt. Rev. Msgr. Michael H. May conducted the committal service at the grave in St. Mary's cemetery and the bearers were Dr. Edward Kirby, J. Edward Driscoll, Thomas McGrory, Daniel Driscoll, Edward Moran and John R. Bowman, Jr. Many beautiful floral remembrances bore testimony to the high esteem in which Mrs. Burke was held by her many friends. Undertakers Shea and Burke were in charge of the funeral arrangements.

Albert G. Ross.

The funeral of Albert G. Ross was held at 1 o'clock Wednesday afternoon at his home in Leffingwell, many relatives and friends attending. Rev. George W. Borden, pastor of the Third Baptist church, conducted the service. The floral tributes were numerous and beautiful.

Burial was in West Plain cemetery, Rev. Mr. Borden conducting the committal service. The bearers were Warren Thompson, Edward Chappell, Frank Gardner and John Ross. Undertakers Church and Allen had charge of the funeral arrangements.

William Dixon.

At 8:20 o'clock Wednesday the funeral of William Dixon was held at his home at Fitchville and at 9 o'clock a requiem mass followed in St. John's church, Fitchville. The mass was celebrated by Rev. Philip J. Mooney and the musical program was in charge of Miss Claire Brown. Pie Jesu was sung by Mrs. Cary Bentley and Thy Will Be Done was sung by Miss Brown as a waiting hymn.

Burial was in St. Mary's cemetery, Norwich, where a committal service was read by Rt. Rev. Msgr. Michael H. May. The bearers were William Brady, John J. Sweeney, Timothy Lynch, John F. Fields, Francis Gribbin, and Joseph Rivers. Relatives and friends were present from Norwich, Montville and Willimantic and the floral forms were many and beautiful. Funeral arrangement were in charge of Hourigan Bros.

Mrs. Loren A. Gallup

At 2 o'clock Wednesday afternoon the funeral of Mrs. Loren A. Gallup, of Providence, was held at the Central Baptist church, this city, the service being conducted by Rev. David A. Pitt, D. D., pastor, assisted by Rev. Dr. Peter C. Wright of New York city, former pastor of the church. There were a number of relatives and friends present.

Burial was in Yantic cemetery, Rev. Dr. Pitt reading the committal service. The bearers were George A. Ashbey, C. Edward Smith, Shepard B. Palmer and Frank L. Arnold. Undertakers Church and Allen were in charge of the funeral arrangements.

During the service a quartet comprised of Mrs. William Crowe, Jr., soprano, Mrs. Olive Adams Potter, contralto, Frederick J. Maples, tenor, and Frank Steinke, baritone, rendered "We May Not Climb the Heavenly Steps" and a solo number, "One Sweetly Solemn Thought" by Ambrose, was sung by Mrs. Potter. The organist was Miss Louise Fuller, who played appropriate selections preceding and following the service.

WEDDINGS

Campbell-Dimmock.

At Bozrah, Saturday afternoon at 3 o'clock, John Campbell, of Newark, N. J., and Miss Claire Parker Dimmock, of Waterford, were united in marriage by Rev. George H. Strouse. The bride's sister, Miss Evelyn Dimmock was the bridesmaid and the best man was George Vivieros.

The bride received many beautiful and useful gifts including silver, china, table linen, and a banjo clock. After a short visit with the bride's sister, Mrs. Robert Avery, of Norwich Town, Mr. and Mrs. Campbell left for Newark, where they will make their future home. They will be at home after April 1st.

Johnson-Lovett

At 2 o'clock Monday afternoon, at the home of the bride's mother, Mrs. Walter C. Cole, Miss Frances Viola Lovett of Preston, became the bride of Howard J. Johnson, U. S. C. G., of Quonochontaug, R. I. Miss Rosetta Albro of Willimantic was the bridesmaid, Miss Mary Greenman of Windham was the maid of honor and Albert Pendleton of Quonochontaug was the best man.

Rev. George W. Clark of Preston City Congregational church conducted the marriage ceremony. There were about 30 guests present, some coming from New London, Groton, Pachaug, Windham, Norwich, Willimantic, Preston and Quonochontaug.

The bride was charmingly attired in a white silk crepe gown and with veil caught with orange blossoms and the bridesmaid's gown was of blue silk with hat to match. The bride's traveling costume was of gray satin. Following a buffet luncheon the couple left by automobile for a wedding trip and on their return will reside at Quonochontaug. The bride received many beautiful gifts including cut glass, china, silver, linen, pictures and money.

The bride presented the bridesmaid a platinum chain and pendant. To the best man the groom presented gold cuff links. The bride and groom have the best wishes of their many friends for a happy married life.

BROUGHT HERE FROM WESTERLY TO STAND TRIAL ON LIQUOR LAW CHARGE

Patsy Serra, 35, was brought to this city about 9:15 o'clock Wednesday night to stand trial in the local city court on a charge of violation of the liquor law. Serra, who is charged with being the proprietor of the place at No. 121 Franklin street, which was raided last Saturday afternoon by the local police, was arrested in Westerly Wednesday evening by the police of that town and held at the Westerly police station pending the arrival of officers from this city to take charge of him.

Early Wednesday evening Captain Thomas P. Murphy detailed Sergt. Matthew Delaney and Officer Patrick Shahan to bring Serra to this city. He was locked up at police headquarters, his bond being set at $1,000.

Last Saturday afternoon a squad of officers headed by Sergt. Myron O. Morgan raided the Franklin street place and found three cases of beer and several empty whiskey bottles. Serra was not in the place at the time of the raid. Two young men who were in the place were taken into custody by the police but afterwards released when it was found that they had nothing to do with the proprietorship.

Serra has been residing at Central Park, Westerly, and about 7 o'clock Wednesday evening was arrested on Canal street, that place by Officer Robert M. Kessell of the Westerly police. He was turned over to the local officers at the Westerly police station by Lieut. George H. Champlin. Serra agreed to return to Norwich with the officers.

WINTER TROLLEY TRAFFIC COSTLY AND DIFFICULT

Street car traffic in Connecticut cities during the winter months is maintained only as the result of long experience in meeting emergency situations caused by the state's annual crop of snow, sleet, and rain storms. The removal of snow from trolley tracks, however, forms one of the most costly items of expense in the Connecticut company's budget. During particularly bad winters, snow removal costs the company between $100,000 and $150,000.

The trolley company must begin preparations for removing the first fall of snow from its tracks during the days when a large portion of the population is spending its spare time at the bathing beaches and when thoughts of winter are far from the average mind. Foresight is essential in meeting traffic emergencies. The company's snow fighting equipment is put into condition during the month of August and is in complete readiness long before the first flake flutters down. This equipment consisting of plows, brushes, sand cars, and hand tools becomes an item of maintenance even though a mild winter puts its use at a minimum.

Long experience has taught company officials and employes the exact course of action needed to meet every obstacle to operation, so that action becomes almost automatic when snow sets in. A fall of snow lasting over a long period of time will often make it necessary to keep the equipment in action through two full days and nights. All night work is common in order that the tracks may be cleared to meet the needs not only of the regular morning passengers, but also of those who because of adverse weather will leave their motors at home and journey to work by trolley.

PREDICT BIG FUTURE FOR FLOOD LIGHTING

Although practically every city in Connecticut of more than 25,000 population can now boast of its own "white way" of street lights and although most central streets in Connecticut are illuminated almost to daylight intensity, street lighting of today will appear dim and dingy in comparison to the intensity of illumination which will come in the future, according to lighting engineers connected with light and power companies in this state.

The greatest improvement in street lighting during the next few years, according to the experts, will come in the illumination of the facades of important buildings. In several cities, Connecticut merchants have already taken pioneer steps in this field and many building fronts are being flooded with light at night.

At the present time, the buildings which have been flood-lighted stand out in bold relief from the darker buildings surrounding them, and furnish their owners with considerable private outdoor advertising. With the inevitable increase in the use of flood-lighting, however, will come a departure from the use of white light and the substitution of lights of varied colors which will serve to enhance the advertising value gained. Lighting engineers predict that in the future practically all important buildings will be flood-lighted to such an extent that the unlighted facades will appear antiquated.

PRINTING CLOCK CHECKS TIME OF TOLL CALLS

Toll telephone calls are accurately timed by an instrument known as the calculagraph. The instrument is much like a clock, with carbon ribon attachments by which the exact time at the beginning and at the end of a telephone conversation is printed on the toll ticket. The clocks are tested at frequent intervals daily for time of day and legibility of printing.

When a subscriber places a toll call, the operator fills out what is known as a toll ticket. On the face of this ticket, in spaces allotted, she writes the calling and called numbers and the time the call is received. When connection is established the operator puts the toll ticket in the calculagraph and presses a lever. This stamps the exact time on the reverse side of the ticket. When the conversation is finished, the ticket is again inserted in the calculagraph, a different lever is pressed and this stamps, also on the reverse side, the elapsed time, which is the exact time in minutes and seconds of the conversation.

When person to person calls are made, the toll tickets are not stamped with the time until the person calling is actually speaking to the person for whom he asked. On station to station calls, however, the time is marked as soon as the call is established. The clocks are extremely simple in operation, and their precision has reduced errors in timing Connecticut telephone calls almost to the vanishing point.

BANQUET FOR STATE HOSPITAL SENIOR NURSES

A banquet was held Tuesday evening at Cinderella inn, by the graduate nurses of the Norwich State hospital in honor of the senior class nurses who are to leave December 30 for New York city where they will affiliate with Bellevue hospital. Dancing was enjoyed until a late hour.

The graduate nurses are Mrs. Mabel Zemke, R. N., superintendent of nurses, Miss Margaret O'Brien, R. N., Miss Anne Blue, R. N., Mrs. Edna Tefft, R. N., Mrs. Catherine Mills, Miss Helen Lumis, Mrs. Anne Burdick, Mrs. Beatrice Duggan.

The senior class nurses are: Miss Yvette Guillete, Miss Dorothy E. Rodman, Alice A. Helpard, Miss Irene Bellinger and Mrs. Isabelle Clark.

FIRST BAPTIST SUNDAY SCHOOL HAS ELECTION

At the annual meeting of the First Baptist church Sunday school Wednesday evening at the church, Mervin Leffingwell was elected superintendent for the coming year. Other officers elected are as follows:

Assistant superintendent, Lawrence Browning; secretary, Miss Marguerite Copeland; assistant secretary, James L. Tourtellotte; treasurer, William Amburn; treasurer birthday box, Mrs. Lena Perkins; chairman committee on religious education, Mrs. E. LaRue Bliven.

The Sunday school meeting followed the church supper held at 6:30 o'clock.

OPPOSED TO FEDERAL POWER DISTRIBUTION

That the electric power industry in America is opposed to Federal participation in manufacture and distribution of power, was revealed by Howard T. Sands, president of the National Electric Light association, in a talk before the Norwich Rotary club on Wednesday noon. Mr. Sands after briefly outlining the growth of the electric power industry and its service to the community, took up the matter of the bill which will come before congress at the present session relative to the Boulder Dam project in Colorado.

Mr. Sands said in part:

The electric light and power industry, as we know it today, had its birth in a small generating station in Pearl street, New York city, forty-five years ago last September. Many of the men present on that occasion are today still actively identified with the industry, including the man whose genius was responsible for constructively laying its foundation, Mr. Thomas A. Edison.

From that small station, lighting but a small section of the lower end of Manhattan Island, there has grown an industry that today reaches out into nearly every city and town and hamlet in this country, and in one way or another vitally affects the prosperity and welfare of every individual in the community.

Forty-five years ago the sole function of that Manhattan Island station was electric lighting. Today that same force in town, city and hamlet is not only lighting our homes and places of business, but furnishes the motive power for industry, drives our trolleys and our elevators, and performs hundreds of services which have so naturally become a part of our everyday life, that we fail to realize how necessbeing.

The story of the forty-five years of progress of this industry is the record of a pioneer. It has been obliged to blaze its own trails. There were no established precedents for it to follow.

There are indications that in the present session of congress the electric light and power industry will receive considerable attention. This situation arises from the size to which the industry has attained, in part from views held by certain members of congress in respect to the conduct of the electric light and power business in this country, and in part because of certain local conditions. I think these are matters of interest and concern to every citizen of this country, regardless of business, profession or position.

The electric light and power industry has nothing to fear from any investigation impartially and competently conducted, however extensive or searching it may be.

We are a big industry. If we were not big we could not serve the public in a large way.

It is my personal belief that a thorough investigation of our industry, which would develop and make known to the public all of the facts in regard to its operations, would be beneficial both to the industry and to the public; but an investigation of a superficial character which fails to develop all of the facts, might work irreparable injury to the industry and to those who have invested their funds therein.

These advocates of federal ownership raise the bogey of the "power trust" and shout that the people are being subjected to the exactions and extortions of the "power trust". Gentlemen, there is no such thing as a "power trust" in this country. The federal trade commission after an investigation of operating companies producing over 95% of the electric energy generated in this country, found that the largest single interest controlled companies having 12½% of the installed capacity, 11.8% of the electric energy generated and 9.6% of the number of customers.

The outstanding situations today of this character are Boulder Dam and Muscle Shoals.

There is much confusion in the public mind in respect to the Boulder Dam proposition. It is generally considered as a measure for the protection of the Imperial Valley from flood stages of the Colorado river.

The bill as introduced in congress provides for the construction of a dam in Boulder canyon on the Colorado river, to provide not only for flood control but also for irrigating a large acreage in lower California, a power house with a capacity of one million horsepower and the so-called All American Canal, which will make possible the irrigation of larger acreage in the Imperial Valley.

This canal is really a separate and distinct project from the question of flood control. It has no physical connection with the proposed dam and is in fact located several hundred miles further south.

The estimated cost of the entire project is 125 millions of dollars.

The only apparent market for the power generated at this dam is in southern California, approximately 250 miles away.

When this project was first conceived, some six or seven years ago, it seemed quite probable that a price which would provide for the amortization of the project in fifty years could be paid for the power at Boulder Dam, which would make that power delivered at Los Angeles compare favorably with the cost of power produced in Los Angeles by steam.

Since that time however, there have been tremendous strides made in the economy of steam produced power, and the end is not yet. Today the price which could be paid for the power at Boulder Dam in order to deliver the power at Los Angeles at a price comparable to the cost of steam produced power, would be such as would probably afford the government no more than the interest on its investment, leaving nothing to be applied to its amortization.

The estimated time to complete the project is five years, and it is not at all improbable that it will be ten years before the plant can be put into operation.

It is inconceivable to me how the government can expect any responsible business concern to make a contract for a term of fifty years for power at a stated price to be delivered ten years hence.

When the history of the present generation shall have been written, shall that history record that we were unfaithful to that trust? The answer is in our hands. The responsibility for that answer is ours.

Mr. Sands at the conclusion of his talk was given a rising vote of appreciation. The speaker was introduced by Harold D. Larabee, who was in charge of the program for the day.

Mr. Sands who was introduced by Harold D. Larrabee, was accorded a rising vote of thanks for his mighty fine and enlightening talk.

President Clarence A. Spear presided at the business session and Lucius Briggs was the song leader. Among the items of business transacted at the meeting was the dividing of the club into two teams preparatory to the opening of the attendance contest in this part of the 30th Rotary district.

Dr. Hugh B. Campbell was named as captain of one team and Edwin A. Harris as captain of the other. Mr. Harris will be captain of Team A. No. 1 and has chosen F. Russell Smith as his aide de camp with E. LaRue Bliven, H. B. Cary, E. W. Jewett and Joseph W. Curtis as lieutenants. Dr. Campbell named Emory Davis as his right hand man with Alfred G. Bliven, Harold F. Hannigan, Henry S. Lyon and John J. O'Rourke as his lieutenants. The contest starts next meeting and will continue through to the first of April, the losing team to provide dinner for the winners. Besides the competition between the two club teams the entire club competes with the four other clubs in this section, Putnam, Danielson, Willimantic and New London.

Several letters of thanks for the gifts made by the Rotary club to children in Norwich were read by Secretary Jewett.

Arthur M. Thompson announced the program for January as follows:

Jan. 4—Rev. Alexander H. Abbott, speaker; topic, New Year's Resolutions; songleader, Herbert C. Adams.

Jan. 11—William H. Oat, speaker, topic, South America, this talk to be illustrated by motion pictures; songleader, C. A. Gager.

Jan. 18—Business Methods committee in charge, C. A. Saxton, chairman; songleader, Flint Brayton.

Jan. 25—Open date. Songleader, A. E. Payson.

LOCAL SUNDAY SCHOOLS HAVE CHRISTMAS SOCIALS

Three Sunday schools had Christmas socials Wednesday evening. Christmas tree exercises were held at Christ Episcopal church, Park Congregational church and the United Congregational church.

United Church School

The United Congregational church school held its Christmas social at the Community house, Church street. The programme consisted of a play, The Holly Wreath, in the main auditorium of the Community house, followed by refreshments of cake and ice cream in the social rooms down stairs. The play was admirably staged, and the characters were appropriately costumed. The stage was banked with evergreen trees and in the center was a beautifully decorated and illuminated Christmas tree. The lighting effects were most attractive and na large spot light, throwing a golden glow, was used in placing a "magic spell on the forest". The play was given by the younger home time group of the church and the characters were as follows:

Jelf, Susan French; Annabelle, Lois Allen; Adrienne, Ralph Sinay; Christmas Spirit, Peggy Ross; Gray Messenger, Sandy Abbott; Christmas Tree, Frances Young; Swift, the Messenger, James Gilmore; Jumping Jack, Herbert Dawley; Jack-in-the-box, Theodore Kennedy; Santa Claus, Paul Latimer; Rabbit, Allen French; Holly, Ruth Gore.

Popcorn boys, William Hill, William Harris, Leonard King, Francis King, William Armstrong, Frank Kennedy.

Cranberries, Marion Lawton, Elsie Lawton, Marion Krohn, Doris Krohn, Ruth Ayling, Genevieve Angel, Janey Gifford.

Candles, Shirley King, Rita Krohn, Hazel Gore, Marion Lyons, Mary Wiberly, Ruth Fitzgerald, Florence Smith.

Tinsel Fairies, Katherine March, Helen Kerr, Mary Waters, Doris Seagrave, Nancy Grenman, LaVere Wiberly, Theresa Wibberly.

Christ Episcopal Social.

About 75 attended the annual Christmas party for the children of the Sunday school of Christ Episcopal church held Wednesday evening at the church. If the smiles and expressions of the children is a criterion the affair was a huge success and those in charge are deserving of much credit.

At 7 o'clock a carol service was given by the children in the church, to which the children brought gifts and placed them on the manger to be donated next Christmas to to orphan homes. The church was in darkness representing the world before the time of Christ, a star then appeared above the high altar, after which about 75 candles were lighted and the electric lights were turned on, flooding the interior with light. This scene represented the world after the first Christmas.

The children repaired to the parish social room, where a prettily decorated Christmas tree greeted the eyes of the youngsters. Santa Claus later appeared and presented gifts and candy to the children. Harrison Crooks, secretary of the Sunday school, and James Sanford, treasurer, assisted Santa Claus.

Previous to the arrival of Santa Claus and the presentation of gift recitations were given by Virginia Maxson, William Powell, James Southhouse, Francis Corcoran, Helen Taft (two), and Kenneth Sterry.

Park Church Social.

The annual Christmas party of the Sunday school of Park Congregational church was held Wednesday evening at Osgood Memorial, about 100 attending. The entertainment included a moving picture of six reels, Kid Boots, in which Eddie Cantor starred, a talk by Santa Claus and various games. An attractively decorated Christmas tree, burdened with gifts, was a feature and Santa Claus, impersonated by George Turner, distributed gifts from the tree, his appearance causing much laughter among the children. Refreshments were served.

The successful occasion was in general charge of Superintendent Samuel E. Smiley, assisted by Clinton Atterbury, William Tirrell, Henry Johnson, Mrs. George Ingalls, Misses Helen and Constance Clapp, Miss Dorothy Harris, Mrs. W. W. Leonard, Mrs. Hibberd R. Norman and Mrs. Lee Roy Robbins.

Trinity Episcopal Church

An enjoyable Christmas social was held Tuesday evening in Trinity church parish rooms by members of the Trinity Episcopal Sunday school classes. Two motion pictures, A Tricky Dog and A Bashful Suitor were shown followed by singing of a number of Christmas carols and the presentation of gifts and candy by Santa Claus from a prettily decorated Christmas tree. Thomas G. Brown played the role of Santa. Thanks were extended General Secretary Edwin Hill of the Y. M. C. A., for furnishing the motion pictures and Emory Davis, boys secretary at the "Y", who operated the motion picture machine.

Universalist School

The Christmas tree party of the Church of the Good Shepherd, Universalist, was held Tuesday evening in the church social rooms. A large attendance of children and adults enjoyed an attractive program of games and stunts.

At 7:45 o'clock Acting Superintendent Herbert Lawrence made an address of welcome, which was followed by Forgotten Lines, Junior Nelson; Anxious One, Russell Culver; Snow White Chimney, Janice Jackson; Christmas Advice, Mildred Banning; More Trouble, Billy Nicholson; The Mystery Gift, Eleanor Nelson; Merry Christmas, Elaine Lawrence; Market Maids, Janice Jackson and Eleanor Nelson; Christmas in Norway, Janice Jackson, Junior Nelson, Eleanor Nelson; Carols of Old, Hattie Fowler; Betty Pike, Thelma Bjurstrom, Helen Hannigan; Farewell, Ruth Banning.

Interpretive dancing was given by Helena Crandall with Mrs. Beatrice Mitchell at the piano. The games were in charge of Virginia Disque. Mr. William Mitchell acted as Santa Claus, his witty remarks and clever stories producing much laughter.

Charles Parsons and his class of young men had charge of trimming the large tree, which was very beautiful with its brilliant ornaments and colored lights. After the distribution of gifts ice cream, and cake were served by Villa Bussey, Larry Foster and William Mitchell and candy in gay Christmas boxes were distributed by Bertrice Mitchell.

The evening closed with the singing of carols.

Girls' Friendly Social.

Following the Christmas party by the Sunday school of Christ Episcopal church the Girls' Friendly society, connected with the church, gave their party Wednesday evening. Various games were played, refreshments served and the presentation of gifts concluded the delightful evening's program. Mrs James Southouse is branch president and Mrs. C. M. Budlong is New London Archdeaconry vice president.

NOTICE

The Eighty-eighth Annual Meeting of the Policyholders of The New London County Mutual Fire Insurance Company will be held at 1:30 on the afternoon of Tuesday, January 17th, 1928, for the following purposes:

(1) To hear and act upon the Annual Reports for the year ending Dec 31st, 1927.
(2) To elect four Directors each to serve a term of three years.
(3) To transact any other business proper to be done at said meeting.

W. F. LESTER,
Secretary

1928

Begins on Sunday.
Be Prepared.
Buy Your

Daboll's Almanac and Diary

Now.

The Cranston Co.
25 Broadway

NOTICE
To Milk Dealers
LICENSES FOR 1928
SHOULD BE RENEWED
BY JANUARY 20, 1928
Dr. Paul F. Gadle
City Milk Inspector
208 Disco Bldg.

Regular Meeting

Rev. Daniel Mullen Assembly
4th Degree, K. of C.

at K. of C. Home

Thursday evening, Dec. 29th, at 8 o'clock.

Programme for 1928 to be discussed and acted on.

For Sale at Low Prices

One 5-tube Radio Set, with cabinet and tubes $48
One 5-tube Chelsea Set $25
One 6-tube Freed-Eisemann, in perfect condition $40
One Thorola Speaker $15
One Sonochorde Speaker $15

Also new A. C. Murdock Receivers in stock at all times.

NEW YORK ELECTRIC CO,
18 Bath St. Phone 2138

I Need An Assistant

Willing to learn our branch operation and sales work completely. Pay on same scale as our city salesmen while training. If capable, will be assistant manager this summer at starting salary of $250 per month, with additional bonus and commission possibilities. Married men preferred, 23-35. Car necessary. Phone Norwich 2947-J for appointment between 9 a. m. and 1 p. m., Thursday, Dec. 29th

PLAINFIELD PROS DROP ANOTHER CLOSE GAME TO BOSTON WHIRLWINDS

(Special to The Bulletin)

PLAINFIELD, Dec. 28—Before a packed house here tonight the Plainfield Pros fought an uphill and losing battle with the Boston Whirlwinds, the locals being on the short end of a 24 to 21 score. It was the Hub team's fifteenth straight win of the year and it was likewise one of their hardest struggles. The unbeaten Massachusetts team came here favored to win and that's what they did but only after forty minutes of bristling play. Over 1,000, the largest crowd of the season, jammed into the Community House.

The Whirlwinds took the lead right at the opening whistle and scored three points before the Pros counted. Plainfield then started and soon had the lead but Boston took it back and then lost it again. It went on this way all through the half until a final spurt left the Whirlwinds in the van by three points at intermission.

In the last 20 minutes the Boston team played a defensive game, seeming content to hold their slender lead of the earlier part of the game. Plainfield was forced to go all the harder to dent the net through this time but all her efforts still left that three-point margin at the finish.

It was a great game and no doubt the large turnout was well satisfied.

Henry Kiley, Boston left guard was high scorer with 12 points while for Plainfield Steffy Stravinitsky led with 9 points, five of which were on foul shots. The Plainfield guards held the Boston forwards to three field goals all round.

Next week the occasion of the Renaissance Big Five invasion from New York should be the signal for even a larger crowd than was present tonight.

Boston Whirlwinds

	G.	F.	Pts.
Curtin, lf	2	0	4
Crotty, rf	1	1	3
Martin, c	0	1	1
Kiley, lg	5	2	12
Morley, rg	2	0	4
Totals	10	4	24

Plainfield Pros

	G.	F.	Pts.
Brusso, lf	1	3	5
Dissinger, rf	1	0	2
Stravinitsky, c	3	3	9
Madden, lg	0	0	0
Bernot, rg	2	1	5
Totals	6	9	21

Referee Belzniak. Score at half, Boston 13, Plainfield 10. Time 20 minute halves.

Buddies Lose to C. F. C.

The Plainfield Buddies lost their first home game this season tonight to the Norwich C. F. C., being nosed out 17 to 16 in a thrilling encounter. The game was played as the preliminary to the Pro-Whirlwnd game.

Action was brisk all the way with neither team slackening its pace at any time. Peterson and Eaton were high scorers for the home team while Brown and Neil were high point getters for the Norwich team.

Summary:

C. F. C.

	G.	F.	Pts.
Leffingwell, lf lg	1	1	3
Davis, lf	1	0	2
Lambert, rf	0	1	1
Neil, c	2	0	4
Ludlow, lg	0	1	1
Totals	6	5	17

Plainfield Buddies

	G.	F.	Pts
Mercer, lf	1	1	3
Peterson, rf	3	1	7
Eaton, c	2	2	6
Bromley, lg	0	0	0
Arsenault, rg	0	0	0
Totals	6	4	16

Referee Belzniak. Score at half, C. F. C. 10, Plainfield 7. Time 10 minute quarters.

BASKETBALL BRIEFS

The announcement Wednesday morning that the All-Hellers would visit Norwich again this season comes both as a surprise and a promise of a great exhibition of basketball.

No doubt these boys have improved even over the wonderful showing made here last year.

The Academy should also be better than in their first season, and being better, they ought to give the Willimantic assemblage more opposition than they did last New Year's day.

The Hartford Yankees were on the retreat most all the way the other night against the Renaissance Big Five, that plays the Plainfield Pros next Wednesday night. The Pros can look for plenty of trouble in this meeting as the New York colored boys sure are good.

Incidentally, the Phantoms of New Britain, who play here tonight defeated the Good Will club of Hartford, in the preliminary to the Yankees game Tuesday night.

The New London City league is marking time these days, the government detachments, of which the league is largely constituted, having decided to cease operations until next week because of the S-4 disaster.

Meanwhile, little is heard of a Norwich City league.

The teams of this section are sure branching out in getting opponents. Plainfield, after tackling the Boston Whirlwinds for the second time last night, gets ready to meet a New York team, the Renaissance Big Five next Wednesday at the Community House while Danielson this evening meets the Emmett Guards of Worcester, Mass. and the Y Emps, here in the city, meet the New Britain Phantoms.

The Taftville Crescents have evidently not found it too profitable to perform holiday afternoons. The game next Monday (New Year's) comes in the evening and the opponent is the Aetna Five of Hartford.

The Patterson brothers, forwards on the Noank Crescents, are sure running in tough luck. They passed all around the C. F. C. here a week or so ago but lost by a wide margin while against the Stonington Iron Men together they scored something like 35 points but their team lost 49 to 43. Where's the rest of your team, Stretch?

Uzcudun to Meet Winner

BOSTON, Dec. 28.—(AP)— Paulino Uzcudun, the Spanish heavyweight wood chopper and boxer, has signed a contract to meet the winner of next Friday's bout between Roberto Roberti of Italy and Jack Gagnon, New Bedford heavyweight, Eddie Mack, matchmaker of the Argonne A. A. announced today.

The Roberti-Gagnon bout will top an all-heavyweight card. The date of Uzcudun's appearance has not been set.

American League Basketball

At Detroit: Rochester 22; Detroit 18.
At Cleveland: Philadelphia 35; Cleveland 30.

Y EMPS PLAY Y. M. C. A. JUNIOR CHAMPIONS TONIGHT

An unusual feature basketball game is slated at the Y. M. C. A. tonight when the Emps meet the New Britain Phantoms, Connecticut state junior champions of 1926-27 season.

The New Britain team comes to Norwich tonight with a record that slightly overshadows the locals' string of five consecutive victories. In the 1926-27 season, the Phantoms won 29 out of 34 games while the locals won 15 consecutive games. Thus far this season, the New Britain quintet has won 7 out of 8 encounters while the Emps have won 5 games in a row.

Among New Britain's victories, the most impressive was their win over the Springfield Imperials, who were the champions of the Southern Massachusetts Junior league.

The "Y" Emps will enter the fray with their strongest lineup of the season. The offensive and defensive power of this team has been developed rapidly this season. Much depends on Capt. Swatzburg, the able backcourt leader, and Murphy, running mate of Swatzburg at the other guard position. The forward positions will be taken care of by the scoring ace of the Emp team, Tigar, and Economus, who is only a few points behind Tigar. At the pivot position will be either Lynch, Sussman or Henschel, all of whom have shown a fine brand of basketball this season. Held in reserve will be Ogulnick and "Shorty" Hamil, forwards; Sherry and Diachychyn, guards.

The probable starting lineups will probably be:

Emps	Phantoms
Tigar, lf	lf, Cohen
Economus, rf	rf, Crane
Lynch, c	c, Ikowitz
Swatzburg, lg	lg, Levine
Murphy, rg	rg, Yankowitz

The game starts promptly at 8 o'clock.

TO RECODIFY FOOTBALL RULES DURING 1928

NEW YORK, Dec. 29.—(AP)—Complete recodification of the football rules is to be undertaken "soon," E. K. Hall, chairman of the National football rules committee announced today.

Speaking before the annual meeting of the association of eastern football officials, Mr. Hall said the task would be undertaken, probably by a sub-committee of the rules committee, with the idea of "simplifying the language of the book and making it easier to coaches, players and officials to understand."

Although work on rewriting the rules is to begin early next year, the new code will not be available for use until the 1929 season, Hall said, because of the magnitude of the task.

"The work will be done slowly and as thoroughly as possible," he declared. "For that reason we do not expect to have the new simplified code ready for use until the 1929 season although the work will be done during 1928. We want to check up with the leading coaches, officials and authorities before actually putting the revised form into use.

"Since 1920 we have planned to recodify the rules as soon as we got the various odds and ends cleared up. Now, I think, we have the game in the form, basically, which makes it possible to go ahead and formulate a code which will be a stable, thoroughgoing foundation for the sport."

PASTIME A. C. HAS LARGE LIST OF BOXERS FOR SHOW

One of the largest lists of amateur boxers ever to register for an amateur show in Norwich is ready for the card to be out on by the Pastime A. C. at Olympic hall on Friday evening. The list includes between 30 and 40 boys representing Willimantic, Putnam, Danielson, Westerly, New London and Norwich. Many of these boxers are boys well known to local fans and have been favorites in A. A. U. shows in this section of the state. Although no sanction has been received from the A. A. U. as yet although had been applied for, the bouts will go on just the same.

With the A. A. U. boys being suspended in almost wholesale lots it is providing the unsanctioned show with plenty of material and it is understood that many of these boys will participate in the bouts on Friday night. Westerly will send up a good team as will New London. Artie Kumpf will bring down a good quartette of boxers and Norwich will be represented by Vic Darr and a number of other pugilistic aspirants.

MAROONS LOSE AGAIN TO ASSUMPTION COLLEGIANS

The Baltic Maroons lost the second game of their series to the Assumption Collegians, 25 to 23, Wednesday evening at the Baltic gym. The game was fast and close as the score would indicate. In the preliminary the Baltic Daredevils won from the Versailles Aces, 24 to 16. The summary:

Baltic Maroons

	G	F	Pts
Wilcox, rf, lf	2	2	6
Depot, lf, rf	1	1	3
Andrews, c	4	1	9
Blanchette, rg, lg	2	0	4
Folsey, lg, rg	0	0	0
Rondeau, rg	0	1	1
	9	5	23

Collegians

	G	F	Pts
Massicotte, rf	2	1	5
Bachand, lf	3	0	6
Gaucher, c	2	0	4
Valade, rg	3	0	6
Cote, lg	0	2	2
Gilman, lg, lf	1	0	2
	11	3	25

DICTATOR PLAN TO CONTINUE ANOTHER YEAR

NEW YORK, Dec. 28—(AP)—The system of having a "dictator" for selection of football officials, tried out by a group of eastern colleges last season, met with such success that it will be continued in 1928.

Continuance of the plan, it was learned today, already has received informal approval from representatives of 12 of the foremost eastern institutions but definite action is not expected to be taken for several weeks.

Walter R. Okeson of the Lehigh university, who occupied the "Commissioner Landis" role for the eastern group last season is expected to be asked to continue his work in centralizing the selection of officials as well as aiding in rules interpretations. The colleges involved have expressed high regard for Okeson's first season results.

In the group expected to subscribe to this co-operative plan for 1928 are Cornell, Dartmouth, Princeton, Yale, Harvard, Pennsylvania, Columbia, Brown, Army, Navy, Penn State and Syracuse.

DANIELSON TOWNERS TO PLAY EMMET GUARDS TONIGHT

The Danielson Town team will clash tonight with the Emmet Guards at the Town hall this evening. The Guards are fast basketball players and have a team that has been going strong around Worcester.

TODAY'S SPORTS

RACING

Continuation of meeting at New Orleans, Havana and Tijuana.

TENNIS

National junior and boys' championships, at New York.

ATHLETICS

Annual convention of International A. A. A. A., at New York.
Annual convention of National Collegiate A. A., at New York.

GOLF

Annual mid-winter tournament at Pinehurst, N. C.

FIELD TRIALS

Cotton States Association trials, at Mannsdale, Miss.

BASKETBALL

Dedication tournament of new University of Washington field house.

WINTER SPORTS

Intercollegiate winter sports carnival opens at Lake Placid, N. Y.

BOWLING

AETNA ALLEYS.

FRATERNAL LEAGUE.

K of P.				
S Burdick	87	89	103	279
Blum	91	87	89	267
Swartzburg	94	93	97	284
Sidney	107	115	100	322
	379	384	389	1152
Grotto				
Prescott	105	100	101	306
Pickering	104	89	81	274
Tannar	80	95	96	271
Peckham	91	94	104	289
	385	387	382	1140
K. of P.				
Budnick	82	83	86	251
Blum	73	89	91	253
Swartzburg	92	81	103	268
Sidney	101	89	103	293
Goldberg	—	108	80	188
	348	450	455	1253
Elks				
Bowne	98	90	107	290
Bamber	83	93	92	268
Hyman	81	92	80	253
Pardy	81	92	80	253
Combies	114	91	109	314
	371	447	472	1290
Grotto				
Prescott	79	95	101	273
Pickering	92	93	101	286
Tannar	89	91	111	291
Gray	87	89	84	260
Peckham	81	103	108	292
	433	469	500	1402
K. of C.				
Willett	87	97	95	280
Shaw	96	98	91	285
Zulka	107	91	106	304
Mara	83	112	113	309
	79	89	84	252
	452	487	481	1430
Gas and Electric Dept. League				
Station				
Ginese	112	81	82	275
Gray	101	81	91	273
Isham	80	103	74	257
Menden	90	77	93	260
	383	342	340	1065
Office				
Spalding	89	94	99	282
Clark	86	88	75	249
Kirby	80	79	85	238
Rich	91	108	110	309
	346	360	372	1078
Line Crew No. 1				
Keenan	96	90	107	293
Guy	91	115	91	297
Leonard	98	108	90	296
Becker	102	98	88	288
	387	411	376	1174
Meter Dept.				
Burns	86	91	75	252
Kreger	76	87	85	248
Coughlin	85	97	93	275
Houlihan	80	74	79	233
	327	349	332	1008

EASTERN CONN. LEAGUE

Palace				
Bush	101	105	80	286
Lewis	97	89	92	278
Wozniack	140	89	76	304
Foster	87	99	106	292
Morin	94	96	92	282
	519	478	445	1442
Niantic.				
Smith	91	100	103	294
Holmes	105	77	95	277
J. Perrino	89	86	85	260
A. Perrino	97	116	101	314
Sullivan	90	104	108	302
	472	483	492	1447
Peerless, N. L.				
Bosworth	102	108	146	356
Holt	120	112	109	341
Ryan	112	93	90	295
Sistare	108	106	107	321
Belcher	95	92	111	298
Total	537	511	563	1611
Aetna, Norwich				
Aldi	82	105	112	299
Sidney	85	136	116	337
Zulka	120	119	93	332
Kozlowski	87	97	99	283
Combies	85	110	95	294
Total	463	567	515	1545

AT PALACE ALLEYS

Overlands				
Prasecki	112	92	90	294
Labenski	88	101	94	283
C. Busch	91	105	91	287
Barry	86	108	104	298
F. Busch	107	83	98	288
Totals	494	489	477	1460
Hudsons				
Mason	107	100	116	323
Guinan	94	80	103	277
Smeigal	101	98	97	296
Hill	91	89	95	275
Send	82	86	87	255
Totals	475	453	498	1426

High single string, Mason—116.
High individual total, Mason—323.

WEST IS SLIGHT FAVORITE FOR NEW YEARS

PASADENA, Cal., Dec. 28.—(AP)—East-West football showed up on the gossip platter today with the placing on sale of several thousand tickets for the intersectional gridiron argument at Rose Bowl next Monday between University of Pittsburgh and Stanford university.

The first consignment of pasteboards for the side show of the annual tournament of roses were snatched up rapidly.

Dopesters seeking to lay the foundation for betting odds made capital of a letter written by "Pop" Warner, Stanford coach, in which the veteran mentor insists that "ours is not a hopeless case."

Warner said that his boys were not in the same frame of mind they were in last year and that if they lost Jan. 2 they would be surprised.

DELANEY ONLY TO FIGHT SHARKEY OR HEENEY

BRIDGEPORT, Dec. 28.—(AP)—Jack Delaney, former light heavyweight champion, will not appear in a New York ring unless he meets either the winner of the Jack Sharkey-Tom Heeney battle or replaces Sharkey against Heeney next month, Joe Jacobs, Delaney's manager announced here today.

Jacobs came here to make plans with Delaney for his coming campaign among the heavyweights which he hopes will end with a championship bout with Gene Tunney next fall. The new manager of the Bridgeport boxer has been offered fights with Chuck Wiggins in Detroit and Larry Gains in Toronto for Delaney, but has refused them, he said.

E[illegible] and Jacobs are awaiting the wor[illegible] f Tex Rickard in regard to Delaney's future activities. Delaney has been promised the right to meet the winner of the Sharkey-Heeney battle, Jacobs said, when Rickard was planning his elimination tournament to select an opponent for Tunney next year.

Delaney will start training tomorrow at the Park City gym in Bridgeport, to be ready to replace Sharkey against Heeney if the Boston boxer is unable to go through with the scheduled bout. Sharkey's hand has been bothering him for quite some time and it is still an uncertainty whether he can go through with the bout.

The Rapier of the North weighed in before newspapermen and Manager Jacobs this afternoon and tipped the scales at 194 pounds. Jack has been gaining weight steadily and by next summer expects to weigh close to 190 pounds in his best fighting shape.

Immediately after conferring with Delaney here, Jacobs left for New York to attend a conference with Tex Rickard.

N. A. A. F. VOTES TO REJOIN THE OLYMPIC BODY

NEW YORK, Dec. 28.—(AP)—The first definite step toward healing the breach that developed last year in the American Olympic association was taken today when the National amateur athletic federation, at its annual convention, voted unanimously to rejoin the Olympic body.

The federation was one of four national groups that withdrew from the Olympic association in November 1926, after a bitter fight with the amateur athletic union and the latter's allies over control of Olympic policies and organization.

Today's action paves the way for harmony in the 1928 Olympic campaign, since it forecasts similar steps by the other three organizations that withdrew from the Olympic group. One of these, the National Collegiate Athletic association, will vote tomorrow on the question of rejoining the Olympic association. The other two, Y. M. C. A. and Western Conference, are expected to follow suit later.

The terms on which the federation agreed to return to the Olympic association were not disclosed today by its officers but at Olympic headquarters it was said they would accept membership on the same basis as before they withdrew.

TO FLOAT STOCK ISSUE FOR NEW BALL PARK

BRIDGEPORT, Dec. 28.—(AP)—Fifty thousand dollars worth of stock will be floated by the Bridgeport baseball club to construct a new park and place the franchise on an equal financial basis with the leading clubs in the Eastern league, it was decided at the special meeting of the board of directors today.

Sale of the stock by popular subscription will be started immediately under the supervision of Harold C. Rood, prominent manufacturer of the city, who was named vice president, replacing Walter Haggerty who has held the office since the present group of men have been in power.

Date of Minor Meeting

CHICAGO, Dec. 28—(AP)—The meeting of the minor league presidents to consider the draft question in relation to the major leagues will be held in Chicago, Jan. 9, instead of in West Baden, Ind.

LET FOOTBALL RULES ALONE IS ZUPPKE'S ADVICE

ROCHESTER, N. Y., Dec. 28.—(AP)—The "juggling" of football rules to satisfy the whims of a favored few was denounced by Coach Bob Zuppke, of the University of Illinois in an interview today. Zuppke was in this city to address the Rochester Ad club.

Football rules need letting alone, more than anything else, according to Zuppke. The annual changes serve to puzzle the public and the players and result in confusion and criticism.

"The moving of the goal posts has been scored by the public, but I hope there will be no change this year. The goal posts were moved back primarily to open up the territory about the goal line and pave the way for successful aerial attacks. What must be done is to let the rules stay as they are, and give the players and public a chance to grasp their meaning, before a new set of rules are proposed," the Illinois coach declared.

Zuppke, who is on his way to the coaches conference which opens in New York tomorrow, is opposed to any plan leading to the abolition of the point after a touchdown.

"The point after a touchdown should stay as it is," he said. "It certainly would be eliminated from the rules as some have suggested."

ALL-HELLER TEAM TO PLAY HERE NEW YEAR'S

The All-Hellers, greatest brother act in New England basketball and also one of the best quintets in this section, will make their second annual invasion of Norwich next Monday (New Year's) afternoon in tackling what is really the Academy team but, which will for that game go under the name of Academy Independents. This was announced Wednesday morning and no doubt it will bring joy to local fandom.

These five brothers, augmented by Eddie Nichols, Windham captain are a spectacular outfit and they should draw many to the Y gym.

The opposition will be those who will make up the Academy quintet this year and prospects are bright for an interesting tilt.

MIKE DONAHUE RESIGNS AS COACH AT LOUISIANA

BATON ROUGE, Ala., Dec. 28—(AP)—Less than two months after renewing his contract as head coach and athletic director at Louisiana state university for six years, and an annual salary of $10,000, M. J. "Mike" Donahue, one of the outstanding figures in southern conference football for the past twenty years, resigned, it became known today through a formal announcement by Thomas Atkinson, acting president of the institution.

Coach Donahue will be succeeded by Russell Cohen, whose five year contract as first assistant to Coach Wallace Wade at the University of Alabama expires Jan. 1, 1928. Cohen's salary and the term of years his contract provides for was not announced.

Y. OUTLAWS TO PLAY RED MEN SATURDAY

The Y. Outlaws will make their second start of the season Saturday night at the Y gym tackling the Red Men from Willimantic in what looks like a fast basketball game.

The locals, who are really the Y. Seniors, defeated the Plainfield Buddies in their initial game two weeks ago and at that time looked mighty good. The experience of that contest should go a long ways toward helping the Yers on to their second win.

The Thread City outfit is expected to bring down several high school stars to close the year with a win.

Although neither lineup will be announced probably until game time it is fairly certain that plenty of regulars will be included.

The preliminary Saturday evening will be a Senior Church league game.

Baltic Inds. Play Friday Night.

The Baltic Independents will clash with the Westerly Collegians on Friday evening at the Baltic gym. In the preliminary the Maroons will play the Willington team.

College Basketball

At New Haven: Yale 34; Vermont 30.

When you see it you will say,..."Only General Motors could produce such a car at Chevrolet's Low Prices"

Thompson Chevrolet Co.
88-90 North Main Street
Phone 3098.

QUALITY AT LOW COST

WESTERLY

IN ONE HOUSE SINCE 1868, MRS. F. H. CRUMB ACTIVE AT 92

(Special to The Bulletin)

WESTERLY, R. I., Dec. 28—At her home, 199 West Broad street, Pawcatuck, today Mrs. Martha Crumb, widow of Franklin H. Crumb, celebrated her 92nd birthday. Mrs. Crumb, who reads without glasses and attends to her household duties, is in the best of health. All day Wednesday she was in the receipt of flowers, cards and the visits of friends, although no formal party was held. Since 1868 Mrs. Crumb has occupied the house where she resides with her daughter, Mrs. Jennie E. Phillips. Mrs. Crumb is able to recall happenings and events in Westerly and Pawcatuck for a period of four score years in a surprisingly clear and accurate way.

POSTMASTER LENIHAN HANDLED MAIL WITH SYSTEM

(Special to The Bulletin)

WESTERLY, R. I., Dec. 28—Postmaster Thomas F. Lenihan reports the Christmas rush cared for at the local office in a manner better than ever before. The outgoing packages were taken with the mail to the basement floor where each day's business was cared for before the day ended. The first floor of the office was devoted to the handling of incoming mail. There were employed 19 extra in help in addition to the regular force of 11 with 10 letter carriers. Concerning complaints on present day postage stamps Postmaster Lenihan declares that trouble in making the stamps stick is due not so much to inferior glue used but to the heavier quality of paper employed in the printing of the stamps. In the expediting of this year's outgoing parcels and packages a clerk was employed solely in affixing the stickers in the large denominations necessary, the stamps being already cancelled before being affixed to the mail matter being sent out.

A Western Union Telegraph company train arrived at the Westerly freight yard Tuesday night and Wednesday morning was run on the siding near the west-bound train shelter. The six cars comprise a dining car and the sleeping quarters of the camp car line forces, a baggage car of tools, water tank car and two freight box cars of supplies and equipment. The men will be quartered here until work is completed on the company telegraph lines in the vicinity.

The January meeting of Westerly town council, Horace E. Burdick, president, falls this year on the first Monday of the month, Jan. 2nd, which is to be kept as a holiday. There seems to be some doubt as to whether the town fathers will assemble at this time to transact business.

Thomas L. Fontana, John W. Brophy, Byron Champlin and William Holden were among Westerly sports in Providence Wednesday night who attended French Night at the Rhode Island auditorium and witnessed the ice hockey league match between the Quebec Beavers from Canada and the Providence Reds.

The following transfer has been recorded in the office of Westerly town clerk: Dec. 27. Frederick P. Babcock to Dorothy Drew, land on the southwesterly side of the Westerly-Watch Hill road, bordered southwesterly by a 40-foot drive or right of way.

Members of Westerly town council have received a formal invitation to be present this (Thursday) evening in Mechanics hall at the installation of Harley P. Chase Post, No. 16, American Legion. Presiding at the installation will be State Department Commander Francis B. Congdon. A social time and dance will follow the formal program. The officers to be installed are: Commander, D. Gerard Shea; first vice commander, John Nielyd, Jr.; second vice commander, James I. Ross; adjutant, H. Russell Burdick; treasurer, Robert M. Freestone; chaplain, the Rev. Arnt L. Schoning; sergeant-at-arms, H. Wayland Lanphear; historian, H. Russell Burdick; executive committee, Walter F. Thorp, John B. Taillon, Rogers E. Trainer, George Kemp and Grover C. King.

The following auxiliary officers will be installed: President, Mrs. Mary Sherman; first vice president, Mrs. Louise Ross; second vice president, Mrs. Lydia Brown; secretary, Mrs. Ida May Smith; treasurer, Mrs. Thelma Smith; sergeant-at-arms, Mrs. Evelyn Barber, historian, Mrs. Adelaide DeFanti; chaplain, Mrs. Lucy Sanders.

Funeral services for Anna E., wife of Harlan P. Hakes, were held Tuesday afternoon at 2 o'clock at her home on the Potter Hill road. Rev. Clayton A. Burdick, D. D., pastor of the Pawcatuck Seventh-day Baptist church, conducted the services. Burial was in River Bend cemetery. The bearers were Robert Hakes, Jesse Hakes, Henry Havens and Sinclair Barker. A number from out of town attended the funeral among whom were Mr. and Mrs. Robert Hakes of the Bronx, N. Y., Jesse Hakes, Baltimore, Frank Palmer and daughter Rhoda, Brooklyn, N. Y., Miss Effie M. Mull, East Marion, N. Y., and Mrs. Augusta Lockwood, Brooklyn, N. Y.

Mrs. Hakes was born in Westerly on Nov. 17, 1859, the daughter of William and Emma Lanphear. She is survived by her husband, Harlan P. Hakes, two step-sons, Robert and Jesse Hawes, an adopted daughter, Miss Abbie A. Hakes, an aunt, Miss Elizabeth Lanphear, who made her home with her niece, and a cousin, Mrs. Henry Havens who spent the greater part of her life in the same home.

Westerly lodge, No. 768, Benevolent and Protective Order of Elks, this Christmas cared for some fifty families. Dinners were the principal donations although toys and in some in some instances clothing were added. The boxes were packed in the store of Exalted Ruler George Dolan and delivered Saturday.

At 2 o'clock Wednesday afternoon funeral services for Fanny Parker, wife of Nathan Kendall of Bangor, Me., were conducted at the home of her mother, Mrs. Mary J. Parker, 48 School street. There were beautiful floral tributes. Rev. Henry C. Suter, pastor of Grace Methodist church, officiated, assisted by Rev. Joseph Cooper of South Manchester, Conn., a brother-in-law of the deceased. The bearers were four nephews: Raymond Scott and Thomas Spargo of Westerly and John Burne and Edward Burne of Stony Creek, Conn. Burial was in River Bend cemetery.

The funeral of Mrs. John McCormick, was held at 8:30 o'clock Wednesday morning from undertaking parlors on Canal street. Requiem high mass was celebrated at 9 o'clock at the Church of the Immaculate Conception by Rev. J. F. Vincent, S. M.

Burial was in St. Sebastian cemetery, where the committal prayers were read by Fr. Vincent. The bearers were Charles Lowe, James Hepworth, Albert Bennett and Ernest Crowther.

Miss Louise Murano, 63, who had lived in Westerly over twenty-five years, died Tuesday evening at her home, 57 Tower street. She was a native of Italy and lived her early life there, later coming to this country. She made her home here with her only brother, John Murano.

Dr. Charles H. Perkins returned to Norwich Tuesday, after a short visit with Westerly friends.

William M. White, manager of the Central theatre in Pawcatuck, sustained a slight shock while at the Boston film exchange in Boston the past week.

Thomas H. Shea has returned to his duties in Uxbridge, Mass., after visiting over Christmas at his home in Westerly.

Mr. and Mrs. Henry L. Burdick will leave their Elm street home after January 1st to reside in Providence for the remainder of the winter.

Dr. Burt Browning of the New York Eye, Ear and Nose infirmary arrived in Westerly Wednesday morning to be the guest of Dr. J. Gordon Anderson.

Mr. and Mrs. Constance T. Cundall of Pawcatuck left Wednesday morning for Boston.

Mrs. Mary E. Arnold was in Providence Wednesday.

Earl E. Saunders has returned home, after a holiday vacation visit with friends in Providence and Edgewood, R. I.

Mrs. M. H. Scanlon and daughter were in Providence Wednesday.

Mr and Mrs. Bernard Smith have returned to Hartford, after being holiday guests of Mrs. Smith's parents, Mr. and Mrs. Michael Sullivan, in Pawcatuck.

Francis R. Cella, son of Mr. and Mrs. Frank L. Cella of Pawcatuck and captain of the two-times champion Stonington high school football team, is recovering from an operation for appendicitis performed at the Anderson hospital the past week end.

Westerly high school football team is to be tendered a banquet by alumni and friends as "A fighting 1927 team," at the inn in Granite street, Tuesday evening, Jan. 3rd. The dinner is given to boost W. H. S. athletics and to celebrate the tenth anniversary of the 1927 Steam Rollers. Geoffrey Moore is in charge of the arrangements for the testimonial dinner.

Returning from a Christmas visit in Stonington borough, Mrs. Eugene Atwood left Westerly Wednesday afternoon for New York.

MYSTIC ENGINEER KILLED—STRUCK BY PLEASURE CAR

(Special to The Bulletin)

MYSTIC, Dec. 28—J. Eugene Wilcox, 50, engineer at the Wilcox Fertilizer Co. plant, was killed today about 4:30. He left the plant on his bicycle to go home and on the state road near his home was struck by an automobile driven by Hobart Siswick, son of Sidney Siswick, treasurer of the Mystic woolen company. Mr. Siswick placed Mr. Wilcox in his car and took him to a doctor's office but found he was dead when they reached there. Dr. W. H. Grey, medical examiner was called and the state police from Groton came over and investigated. The body was taken to Mystic undertaking rooms.

Mr. Wilcox was the only son and child of Capt. and Mrs. Jesse H. Wilcox, of Quinnebaug. He was born in Mystic and had always lived here. He was a member of the Union Baptist church and was highly respected here.

SISWICK UNDER $2,500 BONDS—HEARING SET FOR JAN. 10

(Special to The Bulletin)

WESTERLY, R. I., Dec. 28—Hobart Siswick is a student in Providence. He was accompanied by his mother, Mrs. Sidney Siswick. They were returning to their home on the Old Mystic road when the car struck Mr. Wilcox.

Connecticut State Troopers Bernard Kennerson and Arthur Whitmarsh of the Groton barracks, who were called arrived in les than 15 minutes. They found that the bicycle had no lights. The automobile was off to the right of the cement road where they was a pool of blood. The accident occurred at a point west of the Doyle garage, on the Stonington-Mystic road.

Siswick reported to the state troopers that he was nearing the brow of a hill and looking ahead, did not see the man on the bicycle until he had struck him. Siswick took Mr. Wilcox to Dr. A. H. Myers of Mystic, but the injured man died within ten minutes after the accident happened.

The accident happened but 100 feet from Wilcox's home. The accident was reported to Medical Examiner Dr. William mH. Gray of Mystic and he is to take it up with Coroner J. J. Desmond of Norwich.

Siswick was taken to Pawcatuck by Officer Kennerson and was presented before Judge Wilcox at 7 o'clock tonight on a technical charge of manslaughter. His father, Sidney Siswick, became surety in the sum of $2,500 for his appearance in the Stonington town court Jan. 10 at 9 a. m.

Mr. Wilcox is survived by his wife Carrie L. Wilcox.

STONINGTON

In the Stonington town court on Tuesday morning before Judge William A. Wilcox, David E. Chamberlain, of New Haven, was arraigned on a charge of speeding. Evidence in the case was given by Stanton Pendleton, of West Mystic driver of the car which was badly damaged when the automobile driven by Chamberlain struck the rear end. Chamberlain testified that Pendleton stopped his car without giving a signal. Judge Wilcox found Chamberlain guilty and fined him $10 and costs of $14.76. The accused paid. The arrest was made by State Policeman Frederick Johnson of Groton barracks.

John Cravinck has returned to Providence after a visit with relatives here.

Drs. Herman and Clara P. Atwood, Mrs. Minnie P. Hyde and Mr. and Mrs. Oliver C. Pendleton have returned from a visit in Brooklyn, N. Y.

Miss Beatrice Clark, of New Haven, spent Sunday with Mr. and Mrs. George Hyde. Prof. and Mrs. Harold T. Eaton and daughter, Janet, of Brockton, Mass., are guests of Mr. and Mrs. Edmund Hyde.

Howard Gavitt, of Dexter, N. Y., is the guest of his parents, Mr. and Mrs. Isaac Gavitt.

Mr. and Mrs. Merton Clark, of Worcester, Mass., spent the week-end as guests of Mr. and Mrs. Edward Clark.

Mr. and Mrs. Henry Gardiner and family, of Hartford, are visiting Mr. and Mrs. Byron Gardiner.

Walter L. Chesebro has returned to Cambridge, Mass., after visiting borough relatives.

John D. Rockefeller took advantage of fine weather yesterday to play his customary eight holes of golf, then returned to his winter home at Ormond Beach, Fla., to rest up for his annual Christmas party at night.

HEADACHE RELIEVED ... QUICKLY

Carter's Little Liver Pills

Purely Vegetable Laxative

move the bowels free from pain and uncomfort after effects. They relieve the system of constipation poisons which many times cause a dull and aching head. Remember they are a doctor's prescription and can be given with absolute confidence to every member of the family. All Druggists 25c and 75c Red Packages.

CARTER'S LITTLE LIVER PILLS

BUSINESS FACES COMING YEAR WITH CONSERVATIVE OPTIMISM

By STANLEY W. PRENOSIL
(Associated Press Financial Editor.)

NEW YORK, Dec. 28.—(A.P.)— Business men and bankers view the outlook for 1928 with conservative optimism.

There is a feeling in many quarters that political uncertainties invariably arising during presidential years are likely to have a retarding effect upon some lines of business, but it is pointed out that other factors are decidedly favorable.

Credit supplies are ample, inventories low, transportation system efficient labor plentiful and relations between capital and labor generally pleasant. Most concerns are able to finance themselves without extensive recourse to bank credit. The studendous flotation of new securities during 1927 has created a demand for labor and materials. Increasing competition from Europe has been off-set to a certain extent by higher exchange rates.

Wall street faces the future with confidence.

Easy money rates resulting from a tremendous increase in investment capital and a moderate recession in commercial demands formed the basis for virtually an unchecked rise in stock prices to new high levels during 1927. Business generally, however, as reflected in freight car loadings, automobile and steel production and corporation earnings, fell slightly below the 1926 figures.

From an economic standpoint, one of the most significant developments of 1927 was the return of farm prosperity, due to a gradual correction of the disparity between agricultural and non-agricultural prices. The Northwest, which produced the largest spring wheat crop since 1926, is reported to be in the best condition since the war.

Crops—Business

Crops were off to a bad start in 1927. Unseasonable weather in midsummer aroused fears of a poor wheat harvest, a disastrous shortage of cotton and the smallest corn crop in 26 years. So warm was the weather in September and October, however, that a substantial part of the wheat and cotton crops, which had been given up as lost, blossomed into maturity. The government estimate of the corn crop was raised 500,000,000 bushels in November, and the year's corn output, instead of being the smallest since 1901, surpassed that of 1926.

Several disturbances affected business. Disastrous floods last spring wiped out millions of dollars in property in the Mississippi and Missouri river valleys. Similar damage, although on a smaller scale, was caused in New England in the fall. The soft coal industry suffered from a miners' strike, still in effect as the year closed, although mediation efforts were under way. Several industries, particularly in the automotive field, were hard hit by the six month shut-down of the Ford plants.

Exchange

Europe's economic progress was reflected in the return of sterling and several continental currencies to parity and the beginning of arrangements for the stabilization of the French and Italian currencies, which probably will be effected in 1928. One difficult problem will be transfer of German reparation payments, which reach their maximum under the Dawes plan next fall. This probably involves drastic changes in Germany's financial policies, as pointed out in the recent warning of Agent General of Reparations Gilbert, who urged restriction of foreign loans to productive purposes and curtailment of unproductive domestic expenditures.

As 1927 closed, large exports of gold went to Europe, Indian and South America. They represented only a small part of the supply in this country, which roughly was estimated during the summer as about one-half the world's total stock, but nevertheless aroused considerable discussion as to their effect upon interest rates.

Stock Market

Unlike the stock market of 1926, which was upset by a drastic reaction in March, the rally in prices was accompanied only by moderate recession in January, June, October and December, extending the duration of the current "bull" market to nearly four years. The average of 20 leading industrials compiled by The Associated Press moved within a range of 46 points and the average of 20 leading rails within a range of 30 points, both closing the year within a few points of the high levels.

Steel

Prices of steel shares followed closely the trend of trade conditions, which showed considerable promise in the spring, became disappointingly dull in the summer and fall and developed signs of improvement as the year closed. U. S. Steel common was bid up a new high following the declaration of a 40 per cent stock dividend, which preceded by a few months the death of Elbert H. Gary, for more than 25 years head of the corporation and recognized spokesman of the industry.

Talk of steel mergers was rife, but the absorption of Trumbull by Republic was the only important development. Some disappointment was caused by failure of Bethlehem Steel to resume dividends on common, although such action, barring unexpected business depression, is widely predicted for 1928. Sensational gains were recorded by Midland Steel Products preferred, American Machine and Foundry and American Steel Foundry.

Railroads

Railroad shares, particularly those of investment merit, enjoyed a substantial advance. Failure of the Interstate Commerce Commission to approve pending major consolidations and decisions against the railroads in the lower courts on the disputed "recapture clause" of the Transportation Act had a tendency to chill speculative enthusiasm. Despite the set-backs, the promoters of the Van Sweringen and Southwestern railroad mergers continued efforts to organize systems which would meet with the commission's approval. Eastern railroad executives also held a series of meetings in an effort to iron out differences over division of lines along the Atlantic seaboard. The St. Paul reorganization was approved by the U. S. supreme court after a long and bitter fight by minority bondholders.

Dividends were resumed on Chicago, Rock Island and Pacific common. The annual dividends on Bangor and Aroostook, Chesapeake and Ohio and Southern Railway were increased. Directors of the Missouri Pacific appointed a committee to consider elimination of an accumulation of nearly $50 in dividends on preferred stock. The New Haven railroad paid its debt to the government through the proceeds of a preferred stock issue, and early resumption of dividends on the common is looked for.

Automotive

Shut-down of the Ford plants, pending introduction of new models in December, generally was held responsible for the decline in automotive production. Unusual prosperity was shown by a few companies, particularly General Motors, whose sales and earnings broke all records, and Chrysler, Nash, Studebaker, Hudson, Hupp and Packard, but many smaller companies made a poor showing. Automobile executives have predicted record-breaking production in 1928.

Copper shares developed unusual activity and strength in response to the improved trade outlook, now considered the best since the war. Greene Cananea, the sensation, more than quadrupled in quoted value upon the discovery of a rich ore body on its Colorado property.

Art

Oil shares continued under the depressinf influence of over-production. Discovery of prolific oil fields in West Texas followed the tremendous output in the Seminole area in Oklahoma, which, however, later showed signs of petering out. Agreements to curtail production, though successful in some localities, failed to influence greatly the general situation. The decisive stand taken by the American Petroleum Institute to conserve oil resources, approved by government authorities, aroused hopes of a better outlook for 1928. Several oil companies were forced to reduce or omit dividends.

Rapid progress was made in the development of the South American oil fields, particularly in Venezuela, due to apractical shut-down in Mexico because of the controversy over land laws. A Mexican supreme court decision in favor of the American oil companies held out hope of a settlement. Purchase of Russian Soviet oil by the Standard Oil company of New York started a bitter controversy between that corporation and the Royal Dutch Shell interests of Great Britain, but predictions of a world-wide price-cutting war had not materialized as the year neared its close.

Electrical

Record-breaking electrical output was reflected in the steady appreciation in quotations of public utility shares. The rally was held in check however, by threats of a congressional investigation into recent super-power projects and the growth of holding companies in the public utility field.

The shift from office buildings and residences to public works and engineering projects characterized the building industry, which maintained a relatively high rate of activity.

Textile, packing, leather and rubber stocks made little material progress, although the outlook in each industry showed improvement. Chemical shares also responded to better trade conditions. Strength of the mail order stocks was associated with the increased purchasing power of the agricultural regions. The steady growth of chain stores was mirrored in the rise of their securities.

Speculation in airplane stocks was augmented by world-wide iterest in trans-Atlantic flights. Wright Aeronautical, manufacturers of the "Whirlwind motor" used by Lindbergh and others, appreciated about 400 per cent in value. Extension of commercial air routes, approved by President Coolidge, and the interest in air development shown by Henry Ford also were important factors in the rise.

Tobacco

Unprecedented cigarette consumption and lowered cigar manufacturing costs through installation of labor-saving devices provided a background for the advance in tobacco stocks. Food and drug shares were helped by consolidations and by clever advertising popularising scientific terms. Keen competition in the electrical refrigeration industry had a disastrous effect on the securities of some of the smaller manufacturers.

Two important stock market developments were the tremendous growth in investments trusts, making possible rapid appreciation in many stocks through reduction in the floating supply, and decision of the New York Stock Exchange to admit shares of foreign corporations to limited trading privileges. One of the most difficult problems with which Stock Exchange authorities had to deal was the acceleration of the stock ticker to record promptly market transactions. Some headway was made by further abbreviation of quotations.

Stock Market Sets New High Records

Total stock sales 575,000,000 shares —450,000,000 in 1926—455,000,000 in 1925.

Separate issues traded in during a single day, 714, on Dec. 13.

Average of 2 leading idustrials:
1927 High 188.78
Low 141.33
1926 High 148.89
Low 109.11

Average of 20 leading rails:
1927 High 152.95
Low 128.55
1926 High 123.73
Low 105.38

Price of New York Stock Exchange Seats:
High $310,000
Low 170,000

Stock Exchange member loans:
High $4,091,356,503 Dec. 1
Low 3,133,756,383 Feb. 1

If Ruptured Try This Free

Apply it to Any Rupture, Old or Recent, Large or Small and You Are on the Road That Has Convinced Thousands.

Sent Free to Prove This

Every ruptured man, woman or child, should write at once to W. S. Rice, 426T Main St., Adams, N. Y., for a free trial of his wonderful stimulating application. Just put it on the rupture and the muscles begin to tighten; they begin to bind together so that the opening closes naturally and the need of a support or truss or appliance is then done away with. Don't neglect to send for this free trial. Even if your rupture doesn't bother you, what is the use of wearing supports all your life? Why suffer this nuisance? Why run the risk of gangrene and such dangers from a small and innocent little rupture, the kind that has thrown thousands on the operating table? A host of men and women are daily running such risk just because their ruptures do not hurt nor prevent them from getting around. Write at once for this free trial, as it is certainly a wonderful thing and has aided in the cure of ruptures that were as big as a man's two fists. Try and write at once, using the coupon below.

FREE FOR RUPTURE
W. S. Rice, Inc.,
426T Main St., Adams, N. Y.
You may send me, entirely free, a Sample Treatment of your stimulating application for Rupture.
Name .....
Address .....
State .....

EKONK

Mr. and Mrs. Allen Sayles entertained all their children Christmas day.

A Christmas entertainment and tree laden with gifts was enjoyed at the Ekonk church Sunday afternoon.

A Christmas celebration was held in Sterling Hill church Sunday evening. Santa Claus was impersonated by Adelbert Gallup, who distributed the gifts taken from the tree. Mrs. Hilliard had charge of the music and recitations, which were very good.

Clarence Kinne and son from Pawtucket, R. I. were callers Wednesday at Henry Congdon's.

Mrs. William Jarvis is reported ill.

Her son from Waterbury has been to see her.

Helen Congdon of Danielson spent Sunday at her home here.

Sterling Hill school closed Friday for the Christmas vacation.

Mrs. Mary Freeman and son Edward, spent Monday at the home of Mr. and Mrs. Olin Potter in Moosup.

Mr. and Mrs. John Frink and Mrs. H. Mary Gallup, were entertained at the home of Clark Gallup in Moosup.

Edwin S. Gallup and family were guests at a turkey dinner with Mr. and Mrs. Dudley Williams in Moosup Sunday evening.

Robert Monroe spent Christmas with his grandparent in Rhode Island.

Mrs. Robert Sherman, who is seriously ill, was visited Monday by her brother and brother-in-law from Massachusetts. Her two sons from California were expected Tuesday.

Mr. and Mrs. Charles Tanner and infant son Elmer, spent Christmas day at George Tanner's.

Mr. and Mrs. Everett Gallup and daughter, Shirley, of Auburn, R. I. were Sunday evening callers at Mrs. Mary Gallup's.

Mrs. Mortimer Frink and infant son Donald, returned home Monday.

Mr. and Mrs. James Congdon had a family party Christmas day.

LYNN & BROCKTON SHOE STORE

Going Out of Business

Fixtures for Sale

Apply at the store

194 Main St. Norwich, Conn.

Tel. 744

The Big Sale Ends Here Saturday

REID & HUGHES

THE BOSTON STORE TELEPHONE 81 NORWICH, CONN.

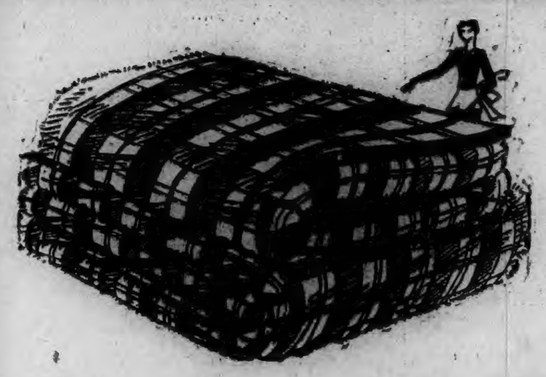

an after Christmas selling of fine warm blankets

single blankets
$1.95 each
66x80 part wool single blankets, good weight, colors peach, grey and rose

part wool blankets
$3.95
formerly $5.00
66x80 part wool plaid blankets, sateen bound, fine texture, colors rose, blue, tan, green and grey.

plaid blankets
$2.95 pair
plaid cotton blankets, colors tan, rose and blue, size 66x80

large wool blankets
$4.95 pair
formerly sold at $5.95
72x80 extra large plaid wool blankets, sateen bound, fine quality

—on sale today!
our share of 8400 pairs bought by our New York office
chamoisette gloves
59c pair
smart looking gloves of fine chamoisette with novelty cuffs, embroidered back and cuffs, popular shades
Shannon building

—on sale today!
beautifully hand embroidered models
$1.95 $2.95 $3.95
many beautiful finished pieces—in luncheon sets, scarfs, towels, baby dresses, buffet sets, all hand made in an assortment at prices so reasonable that you can afford to indulge in several pieces.
third floor

an unusual low price
girls' suedette lumber jacks
$2.95 each
usually $4.95
girls' and women's suedette lumber jacks, lined throughout, suitable for sports wear, prettily trimmed with contrasting colors, sizes 8 to 4?

boys' lumber jackets
much under price
at $1.95
boys' lumber jackets, well tailored, fancy plaid patterns, all good colors.

PRICES UPWARD IN MORNING TRADING WITH REACTION IN THE AFTERNOON

NEW YORK, Dec. 28—(AP)—The widely predicted "technical reaction" finally took place in today's stock market on a resumption of pool operations, but outside buying was relatively light, and the market turned distinctly weak in the afternoon. Final quotations disclosed a rather long list of declines ranging from 1 to nearly 3 points, interspersed with a few sizeable gains. There were 733 separate issues traded in, a new high record.

The selling was not associated with any development in the day's news, although the 5 1-2 per cent. call money renewal rate had a tendency to restrict speculative operations for the advance. Weekly steel trade reviews emphasized the unusually heavy inquiries for railroad equipment, which undoubtedly will be reflected in increased mill operations after the turn of the year. Wall street also expressed pleasure in the favorable turn in the Mexican oil situation.

The failure of U. S. Steel common to rally on the announcement of J. P. Morgan's appointment to the chairmanship of the board aroused widespread speculative disappointment, as many leaders had looked for a sharp bullish demonstration in that issue. Steel common opened fractionally higher at 153 1-8, climbed slightly above that figure and then sold down to 150 1-2 for a net loss of 2 1-2 points on the day. General Motors, which has shared market leadership with steel in recent sessions, also sold down more than 2 points to 135 5-8.

Wide fluctuations took place in some of the high priced specialties. Mexican Petroleum, once the favorite vehicle of big operators, but now seldom traded in, rallied 60 points to 210 on odd lot sales. Midland Steel Products preferred, which sold early this year as low as 106, score a sensational gain of 42 3-4 points by touching a record high at 319 and then dropped to 290 on the statement by the president of the company that he knew of no reason for the stock's spectacular advance.

New peak prices were established during the session by Brooklyn Edison, Brooklyn Union Gas, Consolidated Gas, Christie Brown, Collins & Aikman common and preferred, International Business Machines, Davison Chemical, Outlet Co. and City Stores B.

Selling pressure was particularly effective against American Republics, Allied Chemical, American Tobacco, Colorado Fuel, Consolidated Cigar, Goodyear Tire, International Agricultural Chemical preferred, Porto Rican Tobacco issues, Timken Roller Bearing, and White Sewing Machine.

Rails yielded with the industrials, with liquidation stimulated by the publication of another batch of relatively unfavorable November earnings reports. Canadian Pacific, Chesapeake & Ohio, Jersey Central, Erie common, Delaware & Hudson and Pittsburgh & West Virginia all fell back 2 points or more.

Call money held steady at 5 1-2 per cent all day. There was no change in time money and commercial paper rates.

Commodity markets were mixed. Wheat and corn futures developed a strong undertone, nearby options advancing a cent or more a bushel. Cotton was heavy on realizing sales. Coffee futures also turned reactionary but sugar prices held steady.

Foreign exchanges held fairly steady in quiet trading with sterling cables quoted around $4.88 11-32. Spanish pesetas were one of the few soft spots, falling back about 7 points.

MARKETS AT A GLANCE

New York

Stocks irregular, Midland Steel Products preferred fluctuates 30 points.

Bonds quiet, Liquid Carbonic 6s touch 130, new high.

Foreign exchanges mixed, sterling and guilders advance.

Cotton easy, realizing.

Sugar steady, Cuban buying.

Coffee lower, commission house selling.

Chicago

Wheat firm, unfavorable reports southwest.

Corn firm, buying elevator interests.

Cattle firm.

Hogs steady.

STOCKS

Sales (in 100s)	High	Low	Close
67 Abit P & Pap.	150¾	145¾	148
2 Abra & Straus	112	110¾	110¾
10 Ab & Str pr.	111⅝	111⅝	111⅝
2 Adams Express	185	185	185
6 Adv Rumely	13¾	13	13¾
4 Adv Rumely pr.	39	38	38¾
2 Air Reduct...	184	184	184
50 Ajax Rubber	12⅛	11⅝	11⅞
20 Alb P W P pol	99¾	99¾	99¾
70 Al Ch & Dye.	156⅝	153	153
46 Al Chalm Mfg	118⅝	116⅝	117
1 Amal Leath	12	12	12
5 Amerada Corp	30⅞	30⅞	30⅞
73 Am Ag Chem.	20¼	19¾	19⅝
41 Am Ag Ch pr.	70⅝	68⅝	68⅝
60 Am Bk Nt p ol	60	60⅝	60⅝
7 Am Beet Sug	16	16	16
3 Am Beet Sug pr	39	39	39
4 Am Bosch Mag.	21	20½	20⅞
5 Am Br Sh Fdy	44	43½	43½
175 Am Br Bv El.	17⅛	14	16⅝
84 Am Br Bv pr.	64⅝	58⅝	59¼
66 Am Can	73⅞	73⅛	73⅝
9 Am Can pr	141⅝	141	141
6 Am Car & Fy.	104⅝	104½	104½
2 Am Chain pr	99½	98½	98½
4 Am Chicle	71	71	71
4 Am Drug Syn	13⅝	13½	13⅝
1 Am Encaus Tel	52	52	52
1 Am Express	168	168	168
33 Am & F Pow	24⅝	23⅞	24⅝
19 Am & F P pr	108⅞	108	108½
1 Am H & Leat p	58	58	58
3 Am Home Prd	68	67½	67⅝
36 Am Ice	31	30⅝	30⅝
42 Am Int Corp	62⅝	61¼	61¼
30 Am Linseed	62⅞	60⅝	60⅝
35 Am Lins pr	85	82¼	82¼
3 Am Locom	109	108	108
2 Am Mch & Fdy	183	182	183
20 Am M&F pr	246	246	246
45 Am Metal Co	37⅝	36⅝	37
30 Am Met pr ol.	113½	113½	113½
3 Am Piano	21	21	21
20 Am Piano p ol	88	88	88
21 Am P & L	65⅝	64⅝	64⅞
16 Am Radia	133½	133¼	133½
40 Am Rad pr ol.	139	137¾	139
37 Am Rep	77½	74¼	74½
6 Am Saf Raz	58	57⅞	58
4 Am Seat	40⅝	40½	40⅝
21 Am S & C	4	3¼	3⅝
97 Am Sm & Ref	134⅞	131¼	131¼
3 Am Smelt pr	132	132⅛	132
55 Am Stl Fdrs	66¼	63⅝	63⅝
2 Am Sug Ref	79	77	77¼
3 Am Sug pr	108½	108½	108½
1 Am Sum Tob	62⅝	62⅝	62⅝
10 Am Tel & Tel	179	178⅛	178⅝
8 Am Tob	174	171¼	171½
6 Am Tob pr	119⅞	119	119⅞
18 Am Tob B	173⅝	172	172
10 Am T F pr ol.	111	111	111
48 Am W W new	59⅝	58	58⅝
2 Am W W 1 pr	101½	101½	101½
14 Am Wool	20½	20	20½
10 Am Wool pr	49¾	48½	49¾
3 Am Wtg Pa prctf	44	43½	44
3 Am Z L S pr	41	40⅝	40⅝
12 Anaconda	59	57	57
10 Arch Dan Mid.	63⅝	61	62⅝
3 Arm&Co Rel pr	84	82	82
10 Arm&Co Ill pr	65⅝	64½	65
1 Arnold Cons Crp	49⅛	49⅛	49⅛
1 Artloom Corp	41	41	41
48 Asso Dry Gds.	48⅝	47	48
1 Asso D G 1 pr	111	111	111
30 Asso Oil ol	40	40	40
73 Atchison	193⅞	192	192⅞
3 Atchison pr	105⅝	105⅝	105⅝
6 Atl Coast Line	187	186	186
16 Atl G & W I	40⅝	39¼	39⅝
21 Atl Refin	107¼	105¼	105½
2 Atlas Powder	64⅝	64	64⅝
7 Aut Nich & Co.	4⅝	4⅝	4⅝
1 Aust Nich pr	23⅝	23⅝	23⅝
2 Aust Cred Ans	74	73½	73½
11 Autosales pr	37⅛	35	35
58 Auto Strp Rs A	44⅝	44⅝	44⅝
87 Baldwin Loco.	260½	254	258⅛
2 Bald Loco pr	120	120	120
29 Balt & Ohio	117⅝	116¼	116½
1 Balt & O pr	82	82	82
6 Bang & Aroos.	69⅝	69	69
40 Bank of Comol	575	575	575
20 Bk of Manh ol	590	590	590
38 Barnsdall Cp A	25⅛	24⅝	24⅝
80 Bayuk 1 pr	109	108½	109
4 Beacon Oil	15¼	15	15
11 Bechnut Pck	70⅝	69⅝	69
12 Beld Hemin	18⅞	18⅝	19⅝
58 Beth Steel	57½	55¼	56
6 Beth St 7 p pr	119⅞	119¼	119¼
6 Bloom'dale rB	45	44	44
6 Bon Ami	67½	67½	67½
2 Booth Fish	5	5	5
1 Botany Con M A	20½	20½	20½
37 Briggs Mfg Co	23⅝	22⅞	23⅝
1 Brit Emp Steel	1⅛	1⅛	1⅛
91 Bkyn Edison.	219½	210	217⅝
9 Bkyn Man Tr.	56⅛	56	56⅛
145 Bkyn Un Gas	155⅞	151¼	152¼
4 Brown Shoe	49⅞	48½	48½
90 Bruns Bal C.	33⅝	33½	33⅞
1 Bruns T & Ry	17⅞	17⅝	17⅝
10 Buf Ro&Pitts.	75½	75½	75½
20 Buf & Sus p ol	51	51	51
1 Burns Bros A.	99⅛	99⅛	99⅛
10 Burns Br pr ol	99½	99½	99½
6 Burr Ad M	144	144	144
250 Bush T7 pc ol	110⅝	109½	109½
10 Bush T Bldg ol	115½	115½	115½
1 Butte & S Min	10¼	10¼	10¼
48 Byers Co A M.	96⅞	94½	94⅞
2 By Prod Cok	71	71	71
18 Calif Pack	76¼	75⅝	76⅝
13 Cal Petrol	23⅝	23⅝	23½
63 Calu & Ar Min	116⅝	113⅝	113⅝
96 Calu & H C C	22½	21⅝	21⅝
72 Can Dy Gin Ale	56⅞	55	55
168 Cana Pac	213	209¼	209¼
10 Car Cl&Oh S ol	104	104	104
5 Case Thresh M	270	268	268
9 Central Alloy S	29⅞	29⅝	29⅝
3 Centr RR N J	301	300	300
10 Cent RtbMpol	89⅝	86⅝	86⅝
64 Cerro de Pas C	70¼	68½	68½
4 Certainteed Pr	52⅞	52¼	52⅞
1 Certo Corp	74⅝	74⅝	74⅝
4 Chand Cl Mot	5⅝	5⅝	5⅝
23 Chand Cl pr	15½	15⅝	15⅝
150 Chase Nat Bol	545	540	544
100 Chath Ph B ol	570	568	570
53 Ches & Ohio	205⅞	203	203½
20 Ches Corp	31⅝	79¼	79¼
4 Ch & E Il Ry.	42	42	42
6 Ch Ill pr	71½	71	71
12 Ch Gt W pr	28⅝	28⅝	28⅝
27 Ch M & St P.	18¼	17⅝	18¼
10 C M St P ctfs.	17⅝	17¼	17¼
18 C M&St P pr.	35	34¼	34¼
27 C M&St P p ctf	34⅝	34	34⅝
48 Ch & N W	87¼	85½	85½
1 Ch Pneu Tool	133	133	133
148 C R I Pac	111¼	108⅛	109¼
30 Ch Yel Cab ol	41	41	41
3 Childs Co	53	52⅝	52⅝
138 Chile Cop	42½	41	41½
132 Christie B Co	81½	74⅝	80
192 Chrysler Corp.	62⅞	61⅛	61⅝
1 Chrysl Cp p A	114½	114½	114½
25 City Stores B.	64½	63	63⅝
35 Cluett Peaby	81⅝	80	80
5 Coca Cola	129	128⅝	128⅝
298 Coll Alkm	113⅝	109⅝	111⅞
2 Col & Alk pr	109⅝	109⅝	109⅝
178 Col Fuel & Ir	81	77½	78
1 Colo & South	115	115	115
10 Colum Gas & El	91⅞	91¼	91¼
1 Col G&E E pr A	108½	108½	108½
5 Colum Carbon	90½	90	90½
10 Com Crd 6½ pr	89	89	89
40 Com Cr 8pc B	24⅝	24⅝	24⅝
2 Commer Inv Tr.	56⅝	56⅝	56⅝
1 Com I Tr 6½ pc	94⅝	94⅝	94⅝
37 Comm Solv	174	170¼	170¼
26 Comm Pw	65½	64¼	64½
1 Conde Nst Pub.	48½	48½	48½
195 Cong Nairn	29⅝	28½	28½
21 Cong Cigar	79½	77⅝	78
21 Consol Cigar	84½	81½	81½
4 Consol Cig pr.	99½	99	99½
905 Cons Gas	124⅞	121	121⅝
2 Cons Gas $5 pr	102	102	102
52 Cont Bak A	49	47	47¼
12 Cont Bak pr.	93½	92	92
6 Cont Can	85	84	84
14 Cont Motors	10⅝	10½	10½
11 Corn Prod	64⅝	64⅞	64Z
2 Corn Prod pr.	141	141	141
3 Coty Inc	117¼	116	116
16 Crucible St	90⅝	89⅝	89⅝
63 Cub Can Sg p	31⅝	29	30
16 Cub Co The	27½	26⅝	26⅝
10 Cub RR p ol.	90	90	90
212 Cub Am Sug	23⅝	21⅝	22½
1 Cub Am S pr.	102	102	102
22 Cub Dom Sug.	12	11½	11½
7 Cud Packing	54⅝	54	54
12 Curtiss Aero	59½	58⅛	58⅝
2 Cush Sons Inc.	141	140	141
35 Davis Chemical	48½	46⅝	47
10 Deere & Co pol	117	117	117
23 Del & Hud	184⅝	182	182
21 Del L & W	143	141	141½
10 D R G & W p	55⅝	55⅝	55⅝
9 Det Edison	168	164½	168
7 Dev & Ray A.	40	39⅝	39⅝
10 Diam Mat ol	136½	136½	136½
192 Dodge Br A	21¼	20½	20½
31 Dodge Bro pr.	72⅝	71⅝	72½
1 Dome Mines	12⅝	12⅝	12⅝
4 Dunhill Int	59⅝	58½	58½
10 DuP de Nem	323⅞	322⅝	322⅝
1 DuP de N deb.	118	118	118
4 Duq Lt 1 pr	115½	115½	115½
16 East Kodak	164⅝	163	164
20 East Kod pr ol	129	129	129
7 Eaton A & S	27⅛	26⅝	26⅝
13 Eisenl & Br	12⅝	11⅞	12⅛
7 Elect Auto L.	98⅛	97¼	97¼
15 Elec Boat	15	15	15
78 El P & L	30½	29⅝	30
63 Elec Refrig	9⅝	9¼	9⅝
5 Elect Stor Bat	76	75½	75½
1 Elk Horn C stp	7½	7½	7½
1 Elk Horn C pr.	15	15	15
1 Emers Bran A	7⅛	7⅛	7⅛
10 Endi Johnson	77⅝	77	77
8 Endi John pr.	123	123	123
10 Eng P Serv	35¼	34½	34½
1 Eng P S pr	107½	107½	107½
10 Equit Tr ol	407	407	407
37 Erie R R	66⅝	64¼	64¼
16 Erie 1 pr	63	62⅝	63
10 Erie 2 pr	61⅝	61	61
4 Erie St Shov	34	34	34
6 Erie St Sh ctf.	34⅝	33⅞	34
14 Eureka V Cl	76	75½	75½
15 Fairb M & Co.	33⅝	32⅝	33⅝
30 Fed L & Tr	46⅝	43⅝	43⅝
6 Fed L & T p ol	99½	99¼	99½
7 Fed M & S pr.	93½	93	93
7 Fed Mot Trk	17⅝	17½	17⅝
7 Fid Ph Fl Ins.	208	205	205
120 Fifth Av Busol	11½	11½	11½
3 First Nat Strs.	28⅝	28⅝	28⅝
7 Fisk Rubber	16½	16¼	16¼
1 Fisk Rub 1 pr	91½	91½	91½
215 Fleischman Co.	68½	66½	67½
41 Foundation Co.	43¼	41½	42⅝
12 Fox Film A	34¼	33	33½
34 Freep Texas	104⅝	101⅞	101⅞
19 Gabriel Sn A.	25	24⅝	25
41 Gardner Mot	13⅝	12⅝	12⅝
3 Gen Am Tk	61⅞	61⅞	61⅞
1 Gen Am Tk pr	110	110	110
54 Gen Asph	91⅝	79⅝	79⅝
1 Gen Asph pr.	124½	124½	124½
1 Gen Cable A	59	59	59
6 Gen Cigar	71⅝	71	71
394 Gen Electric	135	132¼	132¼
9 Gen Elec spl	11½	11⅝	11⅝
1 Gen Gas & E A.	35⅞	35⅞	35⅞
1886 Gen Motors	138⅝	135⅝	135⅝
1 Gen Mot 7 pr	125⅝	125⅝	125⅝
3 Gen Out Ad A.	68	67½	67½
63 Gen Out A ctfs.	81⅝	49⅝	61
46 Gen Ry Sig	118⅝	116⅝	117⅝
31 Gen Refract	72⅝	70⅝	71⅝
32 Gillet Saf Raz.	101⅞	101⅞	101½
39 Gimbel Bros	36⅝	35⅝	36⅛
8 Gimbel Bros pr	95⅝	95	95⅝
11 Glidden Co	21	20⅝	20⅝
20 Glidden pri p	94⅝	94⅝	94⅝
10 Gold Dust	73	72⅞	72⅞
39 Goodrich Co	93⅞	91⅝	92
3 Goody T & R	68	66⅝	66¼
6 Goody Tiret 1 pr	98⅝	97⅞	97⅞
10 Goth S Hos	79⅝	79⅝	79⅝
7 Goth S Hos n	80	79⅝	79⅝
1 Goth S Hos p n	113	113	113
23 Granby Cn Min	43	41⅝	42⅝
179 Gt N Ir Or ctfs.	23⅛	22⅛	22⅝
21 Gt Nor Ry pr	99⅝	98	98
5 Gt Nor R pr cfs	96⅝	96⅛	96⅛
26 Gt West Sugar.	37⅛	36⅛	36⅝
70 Gt W Sug pr.	120	120	120
7 Gulf Mo & Nor.	56⅝	56⅛	56½
2 Gulf Sta Stl	52	52	52
50 Hanna Co 1 pol	68	67½	67½
6 Hartm Corp B.	20⅝	19⅞	20⅛
1 Hav El Ry pr	69	69	69
2 Hol & Son	32	32	32
5 Household Prd.	65⅝	65¼	65¼
105 Houston Oil	160⅝	157¼	157⅞
24 Howe Sound Co	46⅝	44½	44½
8 Hud & Manh.	51	50⅛	50⅛
1 Hud & Man p	89½	89½	89½
295 Hud Mot Car.	80⅝	79⅛	79¼
166 HHupp Mot Car	35	33⅝	33⅞
5 Ill Central	134½	133¼	133¼
10 Ind Oil & Gas	26⅝	25½	25½
2 Ind Motorcy	44¼	44	44
20 Ind Mot pr ol	98⅝	98⅝	98⅝
3 Ind Refin	9⅛	9	9
1 Ingers Rand	92	92	92
18 Inland Steel	57⅛	56½	56⅝
1 Inland St pr	115⅛	115⅛	115⅛
11 Insp Cop	21⅝	20⅝	20⅝
103 Int Rap Trans.	32⅝	30⅝	32
22 Inter Rub	21½	20½	20⅝
8 Int Agri Corp	16⅝	16	16⅛
15 Int Agri pr pr.	61	58	59½
17 Int Bus Mach	111¼	109¼	109½
25 Int Harv Co	246	243¼	243⅝
1 Int Harv pr	137	137	137
38 Int Match p pr	94⅞	93⅝	93⅝
5 Int Mer Mar	4⅛	4	4
21 Int Mt Mar pr.	40¼	39⅝	39⅝
226 Int Nickel	86⅝	84½	84½
34 Int Paper	74¼	72⅝	72⅞
10 Int P 6pc p p	103½	103½	102½
5 Int Pa 7pc pr	109⅛	108⅝	108⅝
18 Int T & Tel	148⅝	148½	148½
2 Intertype Corp.	32⅞	32	32⅞
2 Island Ck Coal	55	55	55
6 Jewel Tea	80½	80	80½
4 Jewel Tea pr.	120	120	120
5 Jones Br Tea.	20⅝	20½	20½
12 Jordan Mot Car	14⅛	14	14¼
13 Kan C So Ry	60	58⅝	58⅝
1 Kan City So pr	73½	73½	73½
10 Kay J & Co.	63⅞	63⅝	63½
157 Kely Spr T	28	26⅝	26⅝
5 Kel Spr S pr	82⅞	81⅝	82
2 Kelsey Hay Wh	23⅛	23⅛	23⅛
102 Kenn Cop	86½	85½	85½
140 Kin Co pr ol.	89⅞	88⅝	89⅞
8 Kraft Cheese	56¼	55¼	55⅝
16 Kresge SS Co.	70⅞	70½	70½
50 Kresge SS pol	113⅝	113⅝	113⅝
2 Kres SH & Co 94		94	94
20 Kup B & Co ol	45¼	45¼	45¼
7 Lago O & T	34⅝	34¼	34⅝
41 Lambert Co	82	81	82
10 Lee Rub & T	16⅝	16⅛	16⅛
48 Lehigh Valley	94	91⅝	91⅝
4 Lehn & Fk Prd	38⅝	38	38
46 Life Sav Inc.	33	31⅝	31⅝
1 Lig&My Tb B	122⅞	121⅞	122½
9 Lima Loco	61	59½	59½
131 Liquid Carb	78⅝	74⅞	77½
15 Loew's Inc	57	56	56
10 Loft Inc	5⅝	5½	5½
2 Long Bel L A.	26⅝	26⅝	26⅝
45 Lorillard P Co.	38	37⅛	37½
45 Louis O Ref	10⅝	10	10
10 Louis O 6½ pcp	90	90	90
3 Louis & Nash	151⅝	151	151
23 Louis G & E A.	29⅝	28⅝	29¼
7 Ludlum Steel	27	26¼	27
2 MacAnd & Fbs.	53	52⅝	53
87 Mack Trk	105⅝	103⅝	105
2 Mackay Cos	113⅝	113⅝	113⅝
1 Mackay pr	68½	68½	68½
1 Macy R H Co	236	236	236
11 Madis Sq Gar.	23⅝	22½	23⅝
44 Magma Cop	55¼	53½	53½
1 Mallinson & Co.	17⅛	17⅛	17⅛
10 Mallinson p ol	90	90	90
1 Manati Sugar	39	39	39
31 Manati Sug pr	80½	79	79
2 Mandel Bros	40½	40½	40½
10 Manh El Sup	52⅝	52⅛	51⅝
72 Man Ry md gt.	42⅞	42	42¼
3 Manh Shirt	34⅝	33⅞	34
3 Marac Oil Ex.	15⅝	15⅝	15⅝
85 Marland Oil	34⅞	34¼	34¼
9 Mar Rockwell.	48⅞	47⅝	47⅝
3 Martin Parry	16	15⅝	15⅝
2 Math Alk Wks.	125¼	125⅛	125⅛
33 May Dept St	85	84⅛	84½
2 Maytag Co	33½	33½	33½
10 McCro St ol	87	87	87
3 Metro Gold pr.	24⅞	24⅞	24⅞
150 Mex Seab Oil.	5½	4⅞	5
36 Miami Cop	19¼	18⅝	18⅝
68 Mid Cont Pet.	28⅞	28	28
68 Mid Cont Pet	28⅞	28	28
7 Mid States Oil	2⅛	2	2⅛
8 Mid St Oil ctfs	1⅝	1¼	1¼
123 Mid St Pr pr.	315	285	290
44 Miller Rubber	26⅝	24½	26
2 Minn & St L	3¼	3¼	3¼
6 M StP & SSMp	85	80	85
1 M StP & SSM	68	68	68
29 Mo K & T	40¼	39⅝	39⅞
8 M K & P pr.	107⅛	107	107⅛
49 Mo Pac	51⅝	50½	50½
17 Mo Pac pr	113⅝	112½	112½
21 Montana Pow	105⅞	103⅝	103⅝
285 Mont Ward	121⅝	118½	118⅝
7 Moon Mot Car.	7¼	6⅝	6⅝
48 Mother L Coal	2⅝	2½	2½
2 Mot Pic Cap	7½	7½	7½
32 Motor Me A	20⅛	18¼	19⅝
3 Motor Wheel	26⅛	25⅞	26⅛
10 Mullins Body	74¼	73	73
3 Munsingwear	49⅛	48½	48½
2 Murray C Am.	24⅝	24⅝	24⅝
255 Nash Motors	101	99½	99⅝
2 Nat Acme stpd.	7⅛	7⅛	7⅛
3 Nat Bellas Hess	42½	42½	42½
1 Nat Bell H pr.	93	93	93
8 Nat Biscuit	174	173½	173⅝
1 Nat Bisc pr	141½	141½	141½
50 Nat C Reg A	50⅝	49½	49½
110 Nat C Bank	744⅝	742	744⅝
260 Nat Dairy Pr	67⅞	66	66½
3 Nat Dept Strs.	23½	23½	23½
1 Nat Dpt Str pr.	90¼	90¼	90¼
38 Nat Dist Pr	54⅞	52⅝	52⅝
8 Nat Dist Pr	63⅞	63	63⅞
1 Nat Dead pr A	139⅝	139⅝	139⅝
25 Nat Park Bk ol	642	642	643
21 Nat Pow & Lt.	23⅛	22⅝	22⅞
6 Nat Radiator	33¼	33	33¼
3 Nat Rys Mex p	2⅝	2⅝	2⅝
1 Nat Supply	95⅝	95⅝	95⅝
52 Nat Surety	357	349⅝	349¼
8 Nat Tea	176½	175	176
52 Nevada Con Cop	19⅝	18⅝	19
10 New Or T&M ol	138	138	138
6 N Y Air Bk	44⅞	44	44
84 N Y Central	165⅝	162½	163½
14 N Y Ch & St L	126	126	126
3 NY C & St L p	109¼	109⅛	109¼
3 NY Ch & St pr	109¼	109⅛	109¼
2 N Y Rock	60	60	60
99 N Y N H & H.	62⅝	61½	61½
6 NY NH &H p	113⅝	113⅝	113⅝
66 N Y Ont & W	30⅝	29⅝	30
11 NY Rys Cp pr.	5⅝	5⅝	5⅝
1 N Y St $6 pr.	99	99	99
13 Niag F P pr	28½	28¼	28¼
1 Norf So	46⅝	46½	46½
16 Norf & W	190⅝	190	190
60 Nor Am Co	60⅝	59⅝	60
1 Nor Am pr	53⅞	53⅞	53⅞
3 Nor Am E pr.	104⅝	104⅝	104⅝
18 Nor Pac	99½	98⅝	98⅝
8 Nor Pac ctfs	97½	97	97
3 Norw T & R	3⅝	3⅝	3⅝
18 Oil Well Sup.	36⅞	35	35⅝
8 Omnibus Corp	13½	13	13
1 Omnibus Cor p	93	93	93
7 Oppenh Col	81¼	80¼	80¼
7 Orph Cir	24⅝	24¼	24¼
1 Otis Elevator	149½	149½	149½
10 Otis Elev p ol	120	120	120
22 Otis Steel	10⅝	10¼	10¼
5 Otis Stl pr. pr.	81	78½	81
6 Outlet Co	88	87½	87½
5 Owens Bottle	75	74½	76
1 Pac Coast 1 pr	70	70	70
3 Pac Gas & El	48	47¼	48
6 Pac Oil stubs	1⅝	1⅝	1⅝
20 Pac T&T ol	155	154⅝	155
61 Pack Mot Car.	63⅝	57½	60
91 Pg Dst Mot Car	18⅝	17⅝	17⅝
62 Pan Am Pet	44⅝	41	41⅝
635 Pan Am Pt B.	44	41⅝	41⅝
21 Pan Am West B	20⅝	19⅝	20⅛
6 Pan

THE CURB MARKET

NEW YORK, Dec. 28—(AP)—A current of irregularity ran through the curb market today and at the close the majority of price changes were toward lower ground. Reactions in the main were in reflection of late selling on the "big board" largely as a result of comparatively stiff call money rates.

Midland Steel Products common, emulating the preferred stock on the stock exchange, climbed 16 points to 125, a new high record, only to lose two thirds of the gain when heavy pressure developed. American Rolling Mills also went up rapidly in the early dealings, and again established a new peak, but lost all the advance in the last few minutes.

Huge offerings of Canadian Marconi were fairly well absorbed, with a recession of about half a point. Industrial Rayon also was in supply, but sustained only a fractional loss from yesterday's close.

Lower quotations were noted in most of the high priced issues, including Ford of Canada, Sheaffer Pen, Safeway Stores and Deere & Co. A few recent favorites continued to move higher, with net advances of 1 to 3 points or more. These included Marvel Carburetor and International Cigar Machine, both of which improved their peak prices, and U. S. Gypsum, Palmolive Peet and American Arch.

Oils again gave a good account of themselves. Gulf regained 1 1-2 points of yesterday's loss, and Standard of Kentucky, Venezuela-Mexico and Continental certificates displayed a strong tone. Public utilities were less active than in other recent sessions.

WALL STREET BRIEFS

Net income of Atlantic Gulf & West Indies Steamship lines for the first ten months of 1927 was $439,313 after charges, against $533,449 in the same period of 1926.

The Hub Financial Corp. declared a cash dividend of 75 cents a share on the "A" stock, payable Jan. 16 to holders of record Dec. 31, a special distribution out of earnings in its first two months of operations. Inauguration of the regular quarterly dividend at the rate of $5 a share annually, which accrues from Jan. 1, is expected.

American Metal Market says the new year opens with the promising aspect that the seasonal gain in steel demand and production, which for four successive years has been confined to the first three months, and has been correspondingly sharp, will be spread over a longer period. The usual disappointment, with production decreasing after March, is therefore likely to be both postponed and mitigated.

Profit of United Light & Power Co. for the year ended Nov. 30, was $8,956,406 after taxes, interest and subsidiary company dividends, but before depreciation and amortization, against $6,767,190 the year before.

Directors of the New York Telephone Co. have authorized additional expenditure of $4,410,725 for new construction in various parts of its territory, bringing total appropriations this year to $55,517,134.

Offering of 25,000 shares of Central Gas & Electric Co. preferred stock, $4.50 dividend series, will be made tomorrow as the final step in the new financing for the company. It is priced at $94.50 a share and accrued dividend, to yield more than 6.87 per cent. Part of the proceeds will be used to acquire new properties, including the Stockford Electric Co.

Stockholders of Hood Rubber Co. voted to retire 1,500 shares of its 7 per cent preferred stock. The date of the annual meeting was changed to the third Thursday in February and the company's fiscal year to end Dec. 31 instead of March 31.

New England Industries

DYEING AND FINISHING TEXTILES.

Note: The majority of establishments classified in this industry perform their work on a contract or commission basis, so that the value of products represents in the main the amount charged for the work.

Nearly half the total value of products in the dyeing and finishing of textiles for the United States, census figures show, is credited to New England establishments. In 1923 there were 157 companies distributed throughout New England, with 78 located in Massachusetts, 63 in Rhode Island, 16 in Connecticut, 2 in New Hampshire and 1 in Maine. Seventy-four per cent of total sales by companies reporting in this survey are made in New England, according to a survey conducted by the United States Department of Commerce in co-operation with the New England Council.

The importance of the textile industry in this area has been the chief reason for establishments of this kind locating here, with available water supply a secondary factor. About 10 per cent of the plants operate branches, almost all of which are outside of New England, principally in the South. The average age of reporting plants is 41 years, and the average period of present management is 17 years. Less than 10 per cent of the concerns have started operation within the last seven years.

Only 12 per cent of the total number of employes of reporting plants are on piece work or other incentive wage basis. Seasonal variation in employment between maximum and minimum periods was 16 per cent in 1923, and this was reduced to 6 per cent in 1925. Methods of accident prevention aid in the form of improvements effected by the establishments reporting in this survey, although other improvements were made in production control, organization and executive control, continuous maintenance of plant and equipment, inspection, and relations with workers. One producer reported that the introduction of a special bonus system had produced exceptional results.

Although depression in the textile industry has caused New England sales decreases in 64 per cent of the companies reporting, the total sales trend since 1921 has been generally upward, with sharp fluctuations downward in 1924, but upward again in 1925.

BumsteadsWormSyrup

"My children are angels of mercy." Where Bumstead's not followed IT NEVER FAILS. Insects, scientific and efficacious. Sold everywhere or by mail, $1.25 a bottle. Bim & Bumstead M D. Philadelphia

WHEN YOU WANT to put your wares before the public there is no better than through the advertising columns of The Bulletin.

NEW LONDON POLICE ON LOOKOUT FOR WOMAN WHO JUMPED OVERBOARD

(Special to The Bulletin)

NEW LONDON, Dec. 28—The police of Melrose, Mass., today requested the New London police to be on the lookout for the body of Mrs. Margaret McKeefe, formerly of 163 West Emerson street, Melrose, who committed suicide by jumping from a sound liner on the morning of the 23rd inst., while the steamer was on its trip from Boston to New York. It is possible that the body will float to local waters and should it be recovered off this port it is requested that the Melrose police be notified. Mrs. McKeefe is described as being about 50, five feet six inches in height and weighed about 165 pounds. She had black bobbed hair. She wore a blue silk dress, brown coat with fur collar and brown hat. Mrs. McKeefe boarded the liner George Washington on the evening of the 23nd. When the steamer was off Port Jefferson, which is at the New York end of the sound, members of the crew heard a splash. When the steamer arrived in New York, Mrs. McKeefe was missing from her stateroom and she has not been seen since.

The body of Mrs. McKeefe, it is thought has been recovered for it became known tonight that a body answering the description of the woman, was found floating in the sound off Oyster Bay, L. I., yesterday and is now at a morgue at Oyster Bay, where it awaits a claimant. The body was in a good state of preservation and on one finger was a ring which bears the inscription, as near as can be deciphered, H. H. Mc to Mo." The body was also clothed in a coat purchased of "Stevens, Springfield, Mass."

FOUR FIRES IN A DAY KEEP DEPARTMENT ENGAGED

(Special to The Bulletin)

NEW YORK, Dec. 28—The fire department has been kept busy the past 24 hours. Four fires were subdued, but in no instance did damage of consequence result. At 10:30 o'clock last night a still alarm was received at fire headquarters for a fire in the building 432 Bank street, owned by Max Gordon and occupied by J. A. Hammond. The Niagara Engine company responded and the fire was located in a chimney that had become overheated. Chemical was poured upon the blaze and quickly conquered it. At 12:40 o'clock this afternoon a still alarm was sent in for a grass fire on Rosemary street owned by Joseph E. Miner. The grass was burning fiercely for a strong wind prevailed and it was feared that the fire would reach buildings. Thomas Hose company responded and the fire was extinguished by the use of fire brooms. At 12:55 o'clock another still alarm was received, also for a gras fire, on a lot owned by Graham S. Hislop on Ledyard street. Northwest Hose company responded and fire brooms quickly extinguished the blaze. At 2:05 o'clock another still alarm was received for a fire at the residence of James Davidson, 195 Howard street. Oakford Hose and Allen Hook and Ladder companies responded. The firemen found a lively blaze in one of the chimneys and to subdue it the contents of a 35-gallon tank of chemicals was poured upon the burning soot. Sparks from the chimney landed upon the shingled roof, causing the roof to become ignited. A small section of shingles was destroyed, which constituted the damage done.

CHAS. MINSON, DEAD AT 90, DROVE OLD-TIME WATER WAGON

(Special to The Bulletin)

NEW LONDON, Dec. 28—Charles Minson, about 90, one of the oldest residents of New London, died this morning at his home on Grove street, following an illness of many weeks. Mr. Minson had long been a sufferer with infirmities attended his advanced years. He is survived by his wife. Mr. Minson was a Civil war veteran having been a member of Co. I., 26th Connecticut. He was also one of the oldest members of Niagara Engine company. He was born in New London and had always resided in this city, excepting for a few years spent in Waterford. Mr. Minson was for many years employed by the late William H. Bentley, when the latter had the contract for sprinkling the city's streets. Mr. Minson was a conspicuous figure driving a big sprinkler, which was horse-drawn and covered the principal streets in the business district.

Jack Broder, of Colchester and Peter Grilis, of Westerly, patients at Lawrence-Memorial hospital, were discharged today.

Willard B. Moon, 64, died this morning at his residence, the Hull apartments, 48 Main street, after an illness of about a week from heart disease. He is survived by his wife, Mrs. Nellie O'Brien Moon, formerly of Norwich. Mr. Moon was born in New London, the son of John and Sarah Jerome Moon. He was a drug clerk and had been employed many years by the leading drug stores of New London. His last employment was at the pharmacy of John H. James, on Bank street. Mr. Moon was a sufferer from asthma for several years, which aggravatd the condition of the heart. A week ago Mr. Moon was compelled to remain at home from work and today he suffered a sinking spell and expired.

The only cases given a hearing in the police court today were on charges of intoxication. One man was discharged, another case was nolled, a third offender was fined $5, but execution of the sentence was suspended and the other was sentenced to 10 days in jail, execution of sentence being suspended.

The funeral of Lizzie S., widow of Amos W. Crouch, was held this afternoon at 2 o'clock at her residence, Broad street extension, Groton. The services were conducted by Rev. George R. Atha, pastor of the Groton Heights Baptist church. Burial was in Fishtown cemetery, Groton.

Ray Jencks, 117 Lincoln avenue, drove his automobile to his home this noon when he went to lunch. While Jenks was in the house an unidentified automobile collided with the Jenks car and the motorist drove away without stopping to ascertain the extent of the damage. When Jenks returned to the machine he discovered the damage and reported the incident at police headquarters.

Chester Barnes, 114 Canton street, Brooklyn, N. Y., was arrested this afternoon by Patrolman George Perkins charged with violation of the state motor vehicle law. Barnes did not have a license and neither did he have registration. Barnes was unable to furnish a surety on his bond for his appearance in the police court tomorrow, so his auto was held as security.

William McKeon was arrested this afternoon by Patrolmen John Clifford and Frank Philopena charged with vagrancy and indecent exposure. He was locked up and will be in court tomorrow.

Frederick Meroney is confined to his home at Waterford, by an attack of acute indigestion.

Miss Marjorie Smith, employed in Providence, is spending a few days with her parents, Mr. and Mrs. Arthur L. Smith, 38 School street.

Miss Marenda Prentis, employed in Boston, is at the home of her parents, Mr. and Mrs. Stephen A. Prentis, on Masonic street.

Announcement is made of the engagement of Miss Rose Caruso, daughter of Mr. and Mrs. Maurice Caruso, 30 West Coit street, to John E. Duca, of Los Angeles, Calif., formerly of New London. Mr. Duca is employed in Los Angeles by the Bank of Italy.

FISHERS ISLAND CARETAKER FOUND DEAD ABOARD BOAT

(Special to The Bulletin)

NEW LONDON, Dec. 28—John J. Taber, 55, of Fishers Island, was found dead yesterday afternoon on one of several boats at Fishers Island of which Taber was caretaker. Benjamin Taber, of New Bedford, Mass., a brother of the dead man, came to New London today and made arrangements for the burial of the body in Jordan cemetery tomorrow. Taber had been residing for several weeks on the boat where his body was found. Yesterday when Taber had not been seen by his friends since Saturday one of them decided to make an investigation and going to the wharf where the boat was moored, he boarded it and found Taber dead. It is believed that Taber was taken ill aboard the boat and died from exposure for the mercury on the island dropped close to zero Sunday and

Director of Finance Carey Congdon and family, of Granite street, spent the holiday with Mrs. Congdon's mother, Mrs. Franklin Dundore, at Paoli, Pa.

Attorney and Mrs. John C. Geary will spend the remainder of the winter at Miami, Fla., returning to New London in April.

Thomas J. McLoughlin, 23 Colman street, is a medical patient at Lawrence-Memorial hospital.

The student nurses of Lawrence-Memorial hospital will hold their New Year's eve dance at the hospital this year, as has been the custom for several years. The committee is Miss Elinor Chapman, chairman and Misses Eloise Richter, Elizabeth Merrill and Emma Toher.

Miss Kathryn M. Prindiville, superintendent at Lawrence-Memorial hospital, has resumed her duties after a lengthy leave of absence because of impaired health, primarily a nervous condition.

Another throng of auto drivers crowded the office of the state motor vehicle department today for the purpose of renewing their licenses. Yesterday 600 applied for license and today a among more sought the right to continue to drive.

Dr. Benjamin T. Marshall, president of Connecticut College for Women, and a member of the Rotary club, will address the undergraduate college, university and preparatory school students, at the invitation of the associate Rotarians, who will be guests of the Rotary club at its weekly luncheon tomorrow noon.

John McDonough of Mystic and New London, probably holds the record for being arrested in New London for when McDonough is presented in the police court tomorrow it will mark his 32nd appearance in that court. McDonough, who was arrested this morning on State street by Patrolman Harry Watterson, had a bottle of alcohol in his possession and that practically comprised his effects. McDonough is about 50 and a laborer. He was first arrested in New London on Dec. 7, 1911, and his arrests since have been frequent, most of his offenses being for intoxication. McDonough has been arrested 24 times for that offense. His other arrests are breach of the peace, 2; theft, 2; and one each for burglary, breaking jail, vagrancy and theft.

The management of Lawrence-Memorial hospital has already made arrangements for the immediate repair of the institution, which was damaged by fire yesterday afternoon. The insurance will be adjusted within a day or two and then a force of carpenters will get busy making the repairs to the roof and partitions.

Norman W. Mahan has sold a two family house on Blackhall street to Mrs. Dora Snitkin.

A five ton motor truck, owned by the Economy Coal company and driven by Albert Hammer, collided with a trolley car on Bank street this morning and both truck and car were damaged. The truck came out from a driveway leading to the main highway just as the trolley car from Ocean beach to State street approached. Before Motorman Fritz Hoagland or Hamer could bring his carrier to a stop the crash resulted. The front of the trolley car was crushed and the truck was put out of commission.

Acting on complaint of a resident of Alger place, several youths were arrested this afternoon by Automobile Patrol Officer Clarence Martin charged with shooting squirrels. The squirrels have become quite tame and have been fed many weeks by residents. This morning the boys appeared with air rifles, with which they attempted to kill or maim the animals.

One of the buses of the New London Coach Co., and a sedan, driven by a sailor, collided at the westerly approach to the Thames river highway bridge this morning. The bus, driven by Harold Sergeant hitting the lighter vehicle resulted in the sedan being damaged.

TODAY'S EVENTS

Ten years ago today the British admiralty announced the sinking of three British destroyers, with loss of 193 lives.

Jess Willard, former champion heavyweight pugilist of the world, celebrates his 40th birthday anniversary today.

Ezra Meeker, who blazed the Oregon trail in an ox cart nearly three-quarters of a century ago, is 97 years old today.

The one hundredth anniversary of the birthday of Margaret M. Bottome, founder of the Order of King's Daughters, will be observed by that organization today.

ANNOUNCEMENTS

Broadway Theater.

More than a thousand full-blooded Arapaho and Shoshone Indians from the Wind River reservation, appear in Tim McCoy's "Spoilers of the West," a colorful frontier film drama now being shown at the Broadway theater.

Through arrangement with the United States government, McCoy was enabled to persuade these Indians, of whom he is a "blood brother," to appear in his picture.

Marjorie Daw appears in the featured feminine role opposite McCoy and the cast contains such well known and approved western players as William Fairbanks, for years a western star in his own right.

The picture was directed by W. S. Van Dyke from an original story especially written as a McCoy Western film vehicle.

"Pretty Clothes," the co-feature, was well received by the large audience at the Broadway last night. It is a drama of New York night life and tells the story of a poor girl who was drawn into it by her passion for beautiful clothes. Pert Johnna Raiston has the role of the girl while Gertrude Astor appears as Rose, her sister. Johnny Macker has the leading male role and Charles Clary, Jack Moran and Lydia Knott are the supporting cast.

BUILDING OPERATIONS IN NORWICH

During the past week there were seven building permits granted by Fire Marshal Howard L. Stanton bringing the total number of permits issued during December to 26, an increase of about ten over December in 1926. No applications for permits were received during the week and in all probability no more permits will be granted this year. Two houses were included in the permits granted last week, one to W. S. Spencer who is erecting a frame house on Carroll avenue for himself, and the other to Homer Monty for a frame bungalow on Asylum street which he is building as an investment.

The permits issued were as follows:

To W. S. Spencer to erect frame house on Carroll ave. for himself. The house will be 27x28 feet, with stone and concrete foundation and wood superstructure. The exterior will be shingled. The interior will be in hard finish plaster on wire lath. The trim and floors will be in hardwood.

To John F. Carroll to erect a frame garage on Joseph Perkins road for A. Kofman. The garage will be 20x20 feet with cement floor and clapboard finish on the exterior.

To John F. Carroll to build a frame bungalow on Joseph Perkins road for A. C. Kofman. The house will be 28x28 feet with stone foundation and cobble stone underpinning. The exterior will be finished in clapboards with composition roof. The interior will have hard wood floors and trim and the walls will be done in hard finish plaster.

To Ben Gwasdoff to erect a frame garage on Fanning avenue. The garage will be 10x18 feet, and of frame construction.

To Otto A. Heebner to build a frame garage, 18x10 feet, at 184 Elizabeth street.

To Homer Monty to build a frame house 24x26 feet, on Asylum street. The house will have cement foundation and frame superstructure. The exterior finish will be in clapboards and shingles while the interior will be in hard plasture and hard wood.

To W. S. Spencer to erect a frame garage, 19x19 feet, in the rear of his new house on Carroll ave. The foundation will be of concrete and stone foundation.

REAL ESTATE SALES AND MORTGAGE LOANS

In Norwich during the past week there were eight sales of real estate as compared to six sales during the same week a year ago. The mortgage loans for the respective weeks were $70,100 and $44,150.

There were four sales of real estate recorded in New London during the past week as compared to eight sales during the same week in 1926. The mortgage loans for the respective weeks were $58,101 and $54,883.

Building Material Prices.

The building material market was steadier during the past month than it has been for some time, according to the national monthly buildings survey of S. W. Straus & Co. For the most part there were more upward changes than declines in prices. In the basic materials, Portland cement was a little weak at New Orleans and New York and common brick prices declined at New York, St. Louis and San Francisco. The lumber market was in better condition than formerly and the most active material was structural steel. Steel sold at 1.85c. Pittsburgh and 1.90c Chicago.

Building Permits.

The increase over last year in the rate of Connecticut building activity has been continued into this month with another substantial gain noted for the past week. The week's total of 321 permits issued in the Connecticut building centers compares with 251 for the corresponding period in 1926. A corresponding increase is seen in the total of estimated costs, the figures for this year amounting to $3,526,723 and for the like week a year ago $1,686,751.

NEW LONDON.

With permits issued for seven new houses in Colman street during the year, and with some of them already completed, that street stands out prominently in the thoroughfares of the city which have shown outstanding developments during the year. One of the few streets of the city that has been materially developed and extended to more practical use during the year, Colman street, which promises to become a busy and important highway connecting Bank street and Jefferson avenue, and eventually through to Broad street, still has many building sites to be utilized for building and even in the course of normal expansion, such as has been taking place, there is promise of the street eventually becoming lined on either side by residential structures throughout its lenghth.

The development during the past year has included not only the building of seven new houses but also the extension of the street from Lincoln avenue through to Jefferson avenue with both sides having new sidewalks, curbings, and work now under way on the laying of water, sewer, and gas mains and plans for the near future paving of the street.

The first new house to be completed in Colman street this year was that constructed for John Mondelci. This structure, now occupied, is of frame construction and modern design, of the duplex cottage type, 6 by 41 feet.

Work has recently been completed on the construction of a two-family frame house for Andrew Gannon in Colman street. The work comprised the erection of a structure 24 by 45 feet, consistent with the trend of modern building to allow sufficient floor space to accommodate the ever increasing number of furnishings in a modern home. The exterior is shingled and the front is enhanced by large porches for both floors.

A new cottage being build in Colman street is being plastered and is expected to be completed in a week or two for J. P. Maloney. The dwelling is 22 by 26 feet of frame construction, containing three rooms on the first floor and three on the second floor. The dining and living rooms on the first floor are finished with hardwood floors. From private plans the house will be equipped with all modern improvements and conveniences including steam heat, plumbing and electrical fixtures.

Another new home being completed in Colman street is the dwelling being built for Elizabeth Gilmore. This house, of modern design and construction is 25 by 25 feet and from private plans will have all modern improvements including steam heat, electrical fixtures, and plumbing.

Only seven building permits were issued by the council at the regular meeting this week. Of the number, however, are included permits for the Connecticut Power Co. to make alterations in Union street which will convert former space in the Crocker House building into space to be utilized by the power company, addition and alterations to the property of The Day Publishing Co. in Franklin street involving the raising of the old Bradley Street Mission and the construction of a new brick structure, and construction of a new nurses' home for the Lawrence and Memorial Associated hospitals in Ocean avenue, all of which are of more than ordinary significance.

There is also included in the list permits for two new houses adding slightly to the number for the year which is expected to be close to the figures of last year.

Westerly

Work is being rushed to place a roof over the addition to the east side of the Westerly Memorial and Public Library building on Broad street. The steel girders and trusses are already in place for the placing of a cement fire-proof roof which is to be covered with terra cotta, similar to that on the original building.

The brick wall at the rear of the property of Mrs. Elizabeth R. Chester on Canal street, where the Brucker storage garage was torn down, and which heavy rains and frosts caused to buckle and topple, has now been rebuilt. The cement foundation wall also wrecked at the time has now been reconstructed.

Westerly Zoning Inspector Louis J. Rossi and Westerly Building Inspector Thomas Wills have issued the following zoning and building permits during the past week:

Dec. 19. Earnest A. Palmer, Bowling lane, Bradford. One-car garage, 10 feet by 20 feet off Bowling lane, Bradford.

Dec. 19. Westerly fire district. Two story fire-proof brick structure with granite trim, five-door, cement floor, tile partition, fire headquarters building, 73 feet 4 inches by 102 feet 4 inches on Union street. Thomas H. Morrison, general contractor.

Dec. 21. South County Public Service company, High street. Convert present storage building at gas plant on Canal street, with plumbing renovations for quarters, cutting partitions and hanging doors.

Dec. 22. Picard Gasolene company, Industrial Drive. Turn around and move present building on Industrial Drive to adjoining location.

GALES FERRY

At the close gifts were distributed from the tree and boxes of candy to all.

The beautiful decorations arranged under the auspices of the men's class for Christmas made the church auditorium beautiful for the Christmas day services. The women's service included organ prelude, Christmas Fantasie (Lemmon); Apostles' Creed; Prayer, Rev. G. H. Wright; anthem, Nazaretto (Gounod); responsive reading; Christmas lesson; offertory, anthem, Arise! Shine for thy Light is Come (Dudley Buck); sermon, Rev. Jerome Greer; The Angels and the Shepherds, St. Luke 2: 15; hymn, O Little Town of Bethlehem; benediction. The quartet, Miss Grace A. Chapman, Mrs. Amos Main, D. R. Povey and C. E. Colver sang, the director and organist being Mrs. Eugene LaFontaine.

A Christmas service of story and song entitled, The Star of Glory, was given in the evening, with Mrs. C. E. Colver reader of the story, and an augmented choir.

Christmas eve electrically lighted evergreen trees on the grounds at the homes of people in the place and in many windows, with the trees in front of the Country club house, also lighted made the place picturesque. Carols were sung at the Country club house, under direction of Mrs. Walter M. Buckingham, with Mrs. Rufus W. Hurlbutt at the piano.

The pupils of Gales Ferry school, under direction of their teacher, Mrs. Clare B. Lawson, gave a Christmas play, The False Sir Santa Claus Friday afternoon, in the school room. Every seat was taken by visiting parents and friends. Cards of invitation had been issued by them, written on Christmas cards, and were presented at the door and pupil ushers seated the guests. The program opened by the singing of Christmas carols with Bernice Percival at the piano. Christmas greetings were given by Edith Harting, who also acted as chairman. Recitations, Snowflakes, by the primary class, and Christmas, given by a group of children preceded the play. Children in the first act were Harold Hurlbutt, Enid Latimer, Doris Coman; in the second act Mr. Moneybags (John Buckman), Jack o' Lantern (Joseph DeRusha), Santa Claus (J. Edmund Norman, Jr.); fourth act, Mr. and Mrs. Jack Frost (Bernice Percival, Alice Frink). At the close of the play, the fourth grade girls served Christmas candy to their guests and the pupils all received gifts from a gaily decorated tree. School closed for the Christmas recess of ten days, opening again Jan. 3.

Mrs. E. W. Jones of Mt. Vernon, N. Y., who had been the house guest of Miss Caroline B. Freeman for a week, was joined Saturday by Mr. Jones and their son, Vincent Jones of New Haven, to spend Christmas with Miss Freeman.

Mr. and Mrs. J. Edmund Norman entertained at dinner Christmas, the former's mother, Mrs. P. D. Norman and his brother, Stephen Norman, with Mrs. Norman's mother, Mrs. Henry W. Hurlbutt, and Mrs. Lucy A. Hurlbutt, Mrs. Bertha Hoyt and Miss Laura J. Perkins.

Mr. and Mrs. J. Edmund Norman entertained at dinner Christmas the former's mother, Mrs. P. L. Norman and his brother, Stephen Norman, with Mrs. Norman's mother, Mrs. Henry W. Hurlbutt, Mrs. Lucy F. Hurlbutt, Mrs. Bertha Hoyt and Miss Laura A. Perkins.

Miss Alice Frink of Philadelphia who is spending the winter with her uncle and aunt, Prof. and Mrs. Chester E. Limick, left Saturday to visit her parents, Major Frink and Mrs. Frink during the Christmas recess.

Fined For Fighting

Before the city court Wednesday morning Alexander Wawozynowicz of this city was fined $10 and costs for fighting his neighbor, Mike Golumb. Golumb received injuries about the head and four teeth loosened. Two of three men charged with intoxication paid fines of $5 and costs, while the third was sent to the state farm to serve six months.

Palace Theater.

Richard Dix knows what the public wants. He proved that again last night when his new Paramount starring picture "The Gay Defender," opened for a three day run at the Palace theater.

Richard Dix is also an ambitious, hard-working young man. That too was proven last night. For he is going to have to work and work hard to beat the Paramount's new picture. For pure entertainment it is probably the best vehicle Dix has ever had. It is easily the best screen fare to be seen here this week.

Dix has turned to early California for the setting, and to the gold rush of '49 for the time of his new picture. Those adventurous days, when desperadoes and ruffians stormed into the newly acquired U. S. territory, provide a vivid background. The star himself plays Joaquin Murrieta, son of an aristocratic Spanish family and heir to a fortune in the form of a huge rancho. His happiness as the picture opens is made complete by his newly found love for the daughter of the new U. S. commissioner.

How the murder of the girl's father is charged to Dix, how he finds Americans plundering his gold mines, how his uncle is killed and his people oppressed, and how finally he turns to banditry to right the wrongs done him provide the outline of the stirring plot. As a night-riding, knife-throwing, whip-cracking bandit, Dix rages through the rest of the picture as bold and spectacular an outlaw as was ever portrayed on the motion picture screen.

In addition to "The Gay Defender" five acts of vaudeville are also being featured.

Olympic Rink.

Tonight at the Olympic rink will take place a Cinderella contest. The lady having the smallest foot will be given a pair of new roller skates. This will be a new and novel sport. Saturday night Manager Hendrick will have a New Year's carnival. There will be lots of fun with balloons, hats, horns, noise making and confetti, etc. It is expected that a large number of patrons will be in costume.

Strand Theater.

Shadows is a wonderful picture starring Lon Chaney. It is taken from the famous story, "Ching Ching Chinaman," by Wilbur Steele. It is a powerful drama of life and love and has wonderful scenes and an all star cast headed by Lon Chaney and including the beautiful Marguerite de la Motte, and the clever and likeable Harrison Ford.

West of Rainbow's End is a real western thriller, full of pep and action from start to finish. It is acted by a clever cast and the plot includes plenty of comedy and romance. If you enjoy a real western picture, be sure to see this one at the Strand tonight.

Enjoy our mushie whi'e watching the pictures. Professor Herbert Rich leads the orchestra of accomplished musicians.

THE BREED
TODAY
DOUBLE FEATURE PROGRAM
JOHNNY HINES
In His Most Hilarious Hit
'WHITE PANTS WILLIE'
Made To Order For the Whole Family.
It's the richest, fastest, peppiest Hines comedy that ever put the laugh strain on your ribs!
—CO-FEATURE—
Introducing the 13-Year-Old Riding Marvel
BUZZ BARTON
—IN—
WIZZARD of the SADDLE
World's Greatest Juvenile Rider and Western Star in a Whizzing, Sizzling Western Wow!
FRIDAY AND SATURDAY
RIN-TIN-TIN
—IN—
"JAWS OF STEEL"

The PALACE
— NOW PLAYING —
RICHARD DIX
in
'The Gay Defender'
A Tale Stirring Days in California When "Forty-Niners" Ruled With Iron Fists.
— Also —
FIVE ACTS OF VAUDEVILLE
— Coming Soon —
The Greatest Vaudeville Attraction to Ever Play Norwich!
ROSES ROYAL MIDGETS
30 — PERFORMERS — 30

New Year's Night Carnival
Concert and Dance
Norwich State Armory
JAN. 1, 1928
Battery B's First New Year's Midnight Frolic—Confetti, Streamers, Balloons, Spotlight Dancing. A huge time guaranteed all merrymakers. Music by D'Arri's Wauregan Hotel Orchestra
Concert 10.30-12—Dancing 12.05-4.
Gents 75c Ladies 50c
Battery B affair—All rights reserved.

IT'S TONIGHT
T. G. A. Club
"A Night In a Tea Garden"
Parish Hall
TAFTVILLE
AT 8:15 O'CLOCK
Dancing Till 12
DAVE LYON'S MUSIC

DANCE
Given by the Riverview Club
Thursday Evening Dec. 29, 1927
WAUREGAN HOUSE BALL ROOM
Thumm's 8-piece Orchestra. Admission, Couple $1

DANCE
State Armory, Danielson
Saturday Evening, Dec. 31
Music my Tommy Kornstein and his Orchestra, of Woonsocket.
Sunday Midnight, Jan. 1, to 4.30 A. M., Monday, Jan. 2
Music by Bob Macdonald and his Orchestra, of Woonsocket.

Dancing Tomorrow Night
PLAINFIELD COMMUNITY HOUSE
Barney Rapp, in person, and his original Victor Recording Orchestra.
Ladies, 75c. Gents, $1.00

The Broadway
LAST TIMES TODAY
Double Feature Bill
TIM McCOY
SPOILERS OF THE WEST
McCoy's finest outdoor romance. You'll love it.
—ALSO—
Jobyna Ralston and Johnny Walker, in
PRETTY CLOTHES
A dramatic and forceful story of a poor girl with a passion for beautiful clothes.
FRI. and SAT.
REX
The King of Wild Horses, in
WILD BEAUTY
and
Shirley Mason, in
STRANDED

STRAND
SHADOWS
with LON CHANEY
Also
West of Rainbow's End
A Western Thriller
Coming Friday and Saturday
LOST AT SEA
and
Million Dollar Mystery
Eve. 7-8.45
Adults 15c. Children 10c

Olympic Rink
TONIGHT
CINDERELLA NIGHT
The Lady having the smallest foot will be given a pair of Skates.
SATURDAY NIGHT
NEW YEAR'S CARNIVAL
Skating until 11 P. M.
Ribbons, Confetti, Hats, Noise Makers, Etc.
LET'S GO!

The Cinderella Inn
THREE BIG NIGHTS THIS WEEK END
Niel Walker's Cinderella Orchestra
playing
Saturday, Sunday and Monday Nights — Be With Us.
The Cinderella Inn
New London Road at Quaker Hill.
Tel. New London 4461 for reservations.

New Year's Eve Dance
Saturday Night, Dec. 31, 1927
— AT —
Norwich State Armory
—Music by—
Dave Lyons' Jazz Band
Dancing 8-12 P. M. Admission 50c
Car to Taftville. All rights reserved.
It's a Combat Train Grand Good Time. Balloons, Confetti, Noise Makers.

Complete and Efficient Maxwell Service
Owners of the Good Maxwell will be interested to know that we are in position to extend them the same courteous, prompt and efficient service at the minimum cost that we do to our Chrysler owners.
"52" - "62" - "72" - IMPERIAL "80"
CHRYSLER
W. C. NOYES
315 Laurel Hill Avenue Norwich, Conn.

A Bulletin For Sale Advertisement Will Sell It

BORN

CABEY—At New London, Dec. 25, 1927, a daughter to Mr. and Mrs. Thomas Cabey.

NELSON—At New London, Dec. 25, 1927, a son to Mr. and Mrs. Benjamin Nelson.

BREWER—At Mystic, Dec. 24, 1927, a son to Mr. and Mrs. Francis Brewer.

MAGSTROM—In Taftville, Dec. 24, 1927, a son, Earl Arthur, to Mr. and Mrs. Magstrom.

GRIMES—In Graniteville, Dec. 25, 1927, a daughter to Mr. and Mrs. Richard Grimes.

HYNDS—In this city, Dec. 26, 1927, a son, Bernard Joseph, to Mr. and Mrs. Thomas A. Hynds of olden street.

MARRIED

RITCHIE-ECCLESTON—In Westerly, R. I., Dec. 24, 1927, by Rev. Luther G. Coborn, Frank James Ritchie of Boston and Miss Jennie Lawton Eccleston, of Potter Hill, R. I.

MILLER-HEWITT—In Stonington, Dec. 24, 1927, by Rev. Edmund A. Cotter, John Louis Miller and Miss Dorothea M. Hewitt.

DIED

CROUCH—In Groton, Dec. 25, 1927, Lizzie Slack, widow of Enoch W. Crouch, in her 78th year.

MURANO—In Westerly, R. I., Dec. 27, 1927, Miss Louise Murano, aged 63.

GANEE—In Mystic, Dec. 26, 1927, Jeremiah Ganee, aged 70.

MINSON—In New London, Dec. 28, 1927, Charles Minson.

MOON—In New London, Dec. 28, 1927, Willard B. Moon, in his 65th year.

REAVEY—In this city, Dec. 28, 1927, Mrs. Sarah E. Risley Reavey, aged 82 years.

FUNERAL NOTICES

CUDBIRD—Suddenly, in Jewett City, Dec. 24, 1927, Mrs. Esther Vassar Cudbird, beloved wife of Alfred Cudbird. Funeral at her late home on Brown avenue, Friday evening at 7.30 o'clock. Burial in Greenwood cemetery, New York.

MINER—Suddenly, in Norwich, Dec. 28, 1927, Mrs. Gilbert Miner, of Jewett City, aged 22. Funeral at her late home on Slater avenue Jewett City, Friday afternoon at 2 o'clock. Burial in Jewett City cemetery.

FUNERAL DIRECTORS

Church & Allen
16 MAIN STREET
FUNERAL DIRECTORS AND EMBALMERS
Lady Assistant
HENRY E. CHURCH
WM. SMITH ALLEN
Telephone 428-3

CUMMINGS & RING
Funeral Directors and Embalmers,
322 Main Street
Phone 238-2 Lady Assistant

Shea & Burke
Funeral Directors
41 Main Street

The Henry Allen & Son Co.
99 MAIN STREET
Funeral Directors and Embalmers
Lady Assistant Telephone 410-2
DAVID H. WILSON

GAGER
FUNERAL DIRECTOR AND EMBALMER
PROMPT SERVICE DAY OR NIGHT

Hourigan Bros.
Funeral Directors and Embalmers
Funeral Home, 35 Church Street
Office, 62 Main St. Branch, Jewett City

JEWETT CITY

FUNERAL DIRECTOR
Earle E. Gilbert
JEWETT CITY
Phone 158-2

PLAINFIELD

F. W. Tillinghast & Sons
UNDERTAKERS AND EMBALMERS
CENTRAL VILLAGE, CONN.
Tel. Moosup 282-2.

WILLIMANTIC

Avery & Van Zandt
Succeeding JAY M. SHEPARD
Established 1870
Funeral Directors, Embalmers
Sixty and Sixty-Two North Street
Willimantic, Conn.

Killourey Bros.
FUNERAL DIRECTORS AND EMBALMERS
48 Union Street, Willimantic, Conn.
Phone 290. Lady Assistant.

FOR SALE—RADIOS

FOR SALE—Atwater-Kent, latest models 35, complete ready to play $97.10. Other radio outfits complete from $69.50 up. Hanover-Curland Co., 24 Franklin St. Largest radio dealers in eastern Connecticut. dec28 tf

WILBUR RADIO SERVICE—Sets, accessories and service of the better kind. 118 Main St., Day phone 506; night phone 1474-15. Aug31

POULTRY AND PET STOCK

FOR SALE—White Leghorn pullets. 100 March hatched. Phone Willimantic 528-12. D. E. Woodward, Willimantic, R. F. D. dec29 3t

WANTED—All kinds of poultry, will call anywhere; highest prices paid. Joseph Horn. Tel. 1501, Willimantic. apr6tf

FOR SALE—Cattle

FOR SALE—One 4 years old, tested Ayrshire cow, will freshen soon, also several untested. Price low if taken at once. P. A. Nasiroski, Yantic. dec29 2t

COWS FOR SALE—Carload just arrived. James H. Hyde, North Franklin, Ct. Tel. Lebanon 30. dec29 5t

FOR SALE—Fresh Holstein cow, 4 years old. Geo. S. Beebe, Norwich Town. dec28 3t

A Bulletin Want Advertisement Will Get It

FOR SALE

FOR SALE—My farm on Raymond Hill road $4,500. Write to Geo. H. Beckwith, Uncasville, R. F. D. No. 1. dec28 1t

FOR SALE—Good used parlor stoves and furniture of all kinds for sale cheap. We buy and sell. Antiques, Ward, 626 Main St., Willimantic. Phone 1736. dec10 3t

FOR SALE—Good Richmond coal range $20; airlight heaters $2.95; good mattress $5.00; other splendid used home furnishings at low prices. Repair parts for all makes of stoves. Norwich Used Furniture and Antique Exchange, 29-31 Shetucket street. dec26 tf

FOR SALE—2 cash registers, radiant gas heater, 2 long tables. Pasnik Co. dec5 1t

FOR SALE—Must be sold, a gas station, repair shop and accessories, business, centrally located, property and business for sale. There is also an 8 apartment house, with above property that must be sold. Investigate now. Burton, No 744 No. Main street. Phone. dec28 1t

FOR SALE—House of late Abby Woodworth, 85 West Thames, containing 8 rooms and attic, in good repair; good sized lot, can be arranged for two tenements, price right to close estate. Francis D. Donohue, 249 Main St., Norwich. dec10 tf

FOR SALE—Team wagon, old hay. Tel Jewett City 102-4 no19tf

SILENT GLOW OIL BURNERS—Edward Rosseau, exclusive agent for Norwich, Taftville, Baltic, Occum, Plainfield and Jewett City. Address 40 Mathewson street, Jewett City. Tel. 65 nov19 tf

FOR SALE—Your choice of a large list of farms from 6 to 300 acres—some fully equipped with stock, tools & crops. A. C. Burdick, Realtor, Jewett City & Thayer Bldg., Norwich. Aug16tf

FOR SALE
Seven Room House containing modern improvements. Good sized lot, centrally located.
Price ONLY $3,500.
JAMES L. CASE, Realtor.
Telephone 876

By order of the Superior Court I offer for sale two cottage houses and about 17 acres of land at Mohegan Hill, on New London road.
EDMUND A. PRENTICE
86 Cliff Street
Norwich, Conn.
Phone 300.

FOR SALE
State road farm, 6 miles from Norwich—12-room house, barn, summer bungalow; silo, 35 acres clear and 5 acres woodland.
JAMES E. MOORE, Realtor

43 acres, 4 miles from city, 1 mile from village and ½ mile from state road and motor bus line, 15 acres smooth plow land, balance pasture and woodland with abundance of wood for home use. Two-story, 8-room house, hot air heat and in the best of condition, good sized stock barn and poultry house. Just the place for truck gardening and poultry. An exceptionally well located property, price $4000.
TRYON'S AGENCY
Willimantic, Conn.

WANTED—Miscellaneous

LOUIS D. WARD—Antiques and second-hand furniture, 4-6 Main St. Breed hall bldg. Tel. 1833. Norwich tuths

WANTED—Someone with a saw rig to saw stove wood in the country. Write Box 10, Bulletin. dec28 1t

WANTED—To borrow $2500 from individual. Will pay seven per cent. Property mortgage security. Write Box 72, Bulletin. dec28 2t

WUZ TELLIN a radio frend that a frend ov mine had California Sunday. He sez thats nuthin sez he, I had Turkey yestidy. Nodoz, Pippins, Dexter cigars, 5 pack 30c. Murad cigarettes 20 for 30c. Manila cigars 10 for 35c. Nice lot of Briar Pipes 50c. Fagan's Smoke Shop, opp. Woodworth's. dec27 tf

WANTED—Highest cash prices paid for second hand furniture, household goods, antiques, store fixtures and tools. Try me before selling. N. Weisinger, 22 Market St. Phone 2152. tf

MIRRORS resilvered and glass for every purpose. Norwich Glass Co., 5 Bath St. Tel. 2463 May28

WANTED—On presenting this ad we will tap and heel men's, ladies' or boys' shoes with Plymouth composition rubber tap and rubber heels at $1.85. Goldblatt's Shoe Store, 147 Franklin St. Norwich, Conn. May17tf

WANTED—Second hand antique furniture. Best prices paid. A. Bruckner, 107 Franklin St. Phone 559 Nov7d

CALL 617-2 for upholstering, drating, carpet and linoleum laying. Sep3tf

China, Glass, Bric-a-Brac
Mended
68 Church Street

FOR SALE—Musical Instruments

FOR SALE—A brand new model 7-3 combination Radiola and Orthophonic Victrola. Regular list price $325. Closing out at $225. Hanover-Curland Co., 24 Franklin Street. dec28 tf

FOR SALE—A genuine brand new $125 Orthophonic Victrola, used only in our demonstration room. A bargain at $79.00. Hanover-Curland Co., 24 Franklin street. dec28 tf

FOR SALE—A Wasserman 88-note player piano, cannot be told from new $110. Other pianos priced from $50 to $175. Hanover-Curland Co., 24 Franklin St. dec28 tf

FOR SALE—A fine modern 88-note player piano in splendid condition. Excellent tone and action and mahogany case. Sold new for $600, our price now $295 on terms. The Plaut-Cadden Co., Main St., Norwich. dec28 tf

FOR SALE—$150 upright floor model Victrola $60; another fine floor model talking machine $49. Both in splendid condition. Easy terms. The Plaut-Cadden Co., Main St., Norwich. dec28 tf

FOR SALE—$500 piano, just taken in trade. Cannot be told from new. Can be bought for $295. A $600 Steinway piano for $290, in excellent condition. Other good exchanged pianos as low as $79 on convenient payments. The Plaut-Cadden Co., Main St., Norwich. dec28 tf

LOST AND FOUND

LOST—Sum of money by small boy. Near Troy Laundry. Return to Bulletin. dec29 1t

LOST—Between Norwich Town and Rickel's Drug Store, $20 bill on Tuesday a. m. Reward if left at Bulletin office. dec28 3t

LOST—Between 292 Maple St., and Bean Hill, Brown bag containing Christmas presents. Call 1003-2. dec27 3t

A Bulletin To Let Advertisement Will Rent It

TO RENT

TO RENT—6 room cottage with improvements. Tel. 2389. dec29 tf

TO RENT—Upper flat newly papered. Improvements. 149 Church street. dec29 3t

TO RENT—5 room apartment on Washington St. All improvements. Tel. 1992. dec29 2t

TO RENT—2 furnished rooms for light housekeeping. Steam heated. 30 Grove St. dec29 tf

TO RENT—6 room apartment, all modern improvements. 88 Washington St. dec29 1t

TO RENT—Beautiful 3 and 4 room combination apartment and bath room. Inquire Pasnik Co., 101 Main St. dec29 3t

TO RENT—5 room apartment and garage. Call after 6 p. m. Tel. 2011-13. dec28 3t

TO RENT—Furnished rooms for gentlemen. Modern conveniences. 16 Laurel Hill avenue. Phone 3501-W. dec28 2t

TO RENT—Tenement and garage. 15 Platt avenue. dec28 6t

FOR RENT—4 modern rooms and bath, 171 Broadway. Oak floors, heat and hot water furnished. Available Jan. 1st. Tel. 2428. dec28 1t

FOR RENT—3 rooms and bath room $20.00. Inquire Pasnik Co. dec26 1t

FOR RENT—Twelve room house on Durkee lane. Suitable for rooming house or can be converted to business purposes. Apply at Bulletin Office. dec26 tf

TO RENT—Furnished room, all modern and central. Phone 211. dec26 tf

TO RENT—Basement at 65 Franklin St. Suitable for most any kind of business. Inquire at Bulletin Office. dec26 tf

TO RENT—Rooms for light housekeeping, steam heated. 38 Union street. dec23 tf

TO RENT—6 rooms and bath. 188 West Thames St., Tel. 2289. dec20 tf

TO RENT—Three rooms for light housekeeping steam heat. Inquire 27 McKinley Ave. dec20 tf

FOR RENT—Unfurnished 3 or 4 rooms of a modern 6 room apartment. Steam heat, hardwood floors, janitor service, central location, moderate rental. Write Box 205 Bulletin. dec20 tf

TO RENT—Heated modern apartment at 59 Broad St. Beautiful resident section, available January 1st. Hanover-Curland Co. dec15 tf

TO RENT—Furnished room, steam heated. 170 Broadway. Tel. 1204-5. dec12 tf

TO RENT—Apartment with all modern improvements. Call 47 Fairmount St. dec9 tf

FOR RENT—3 rooms, steam heat, bath, garage. Also 6 room apartment. Phone 259. dec6 tf

FOR RENT—Garage or winter auto storage Hamilton avenue. Phone 2155. dec2 tf

FOR RENT—2 apartments, all modern improvements, finest residential location in city. Phone 2333. nov28 tf

FOR RENT—6 room tenement, all improvements, also garage, 43 Peck St. nov28 tf

TO RENT—Pleasant five room tenement. 622 Main St. nov26tf

FOR RENT—6 rooms and bath. All modern improvements, at 44 Bentley avenue. Call 1282-5.

TO RENT—From Dec. 1st, one fine 3 room apartment in the Steiner mansion, 77 Church street. Inquire of Shea & Burke. nov10 tf

TO RENT—Apartment, 118 River avenue with or without garage. Apply H. A. Wulf, 161 Main street. nov2d

FOR RENT—Half a house on Church St., near Broadway, all modern improvements. Apply, The Plaut-Cadden Co. Oct28tf

TO RENT—Nice tenement; all improvements; reasonable rent. Inquire Alexander's Shoe Store, 138 Main St. oct22tf

FOR RENT
Three beautiful apartments. Finest residential location. Inquire Princess Shop or phone 2333.

FOR RENT
The Fine Store
— at —
56-58 Franklin St.
Inquire at Bulletin Office.

For Rent
The premises formerly occupied by the Norwich Evening Record on Chestnut Street. Dimensions are about 60x100 feet. Being in a central location, they are suitable for any kind of business.
Inquire of
THE BULLETIN CO.

WANTED—Male

SALESMAN WANTED—Man for position in home appliance store, one who prefers a position offering wonderful future, rather than large salary. See Mr. Fish 21 West Main St., from 10 to 12 a. m. and 1-3 p. m. dec29 2t

MANAGER WANTED for Norwich branch store, no experience necessary, $500 cash deposit required on goods. $300 up monthly. Manufacturer, 338 Pearl St., Hartford, Conn. dec27 tf

MIDDLE AGED AMERICAN man desires position on farm or teamster, wages reasonable. Write Box 450, Bulletin. dec27 3t

WANTED—Radio sales and service man. Must be competent, honest and willing to work. Good opportunity for one who can make good. Write Box 888, Bulletin. dec26 tf

YOUNG MAN with car for special work following up advertising matter. Permanent opportunity. About $32 to start. National concern. Write G. Maffry 1080 Windsor Ave., Hartford, Conn., for appointment. dec26 4t

Good Opportunity For Radio Man
Must be good Serviceman and Salesman. Apply at Once at
The PLAUT-CADDEN CO.
Norwich, Conn.

WHEN YOU WANT to put your business before the public there is no medium better than through the advertising columns of The Bulletin.

A Bulletin For Sale Advertisement Will Sell It

FOR SALE—Automobiles

REBUILT CADILLACS—316 Cadillac brougham, rebuilt, 314 Cadillac sedan, 61 5 passenger sedan, 63 7 pass. Suburban, model 61 7 passenger Cadillac sedan, V-63 5 passenger coupe, custom built. Other makes: 1924 Special Six Studebaker touring, 1926 Master 6 Buick sedan, 1925 Standard 6 Buick sedan, model 66, 1927 Master 6 Buick sedan, 1925 Master 6 Buick coach. A. C. Swan Co. dec30 tf

FOR SALE—Dodge Special sedan. November 1925, run 13,000 miles. Owner going abroad. Bargain $450. Tel. 393-4 Mystic. dec29 3t

FOR SALE—1926 Ford commercial, panel body, A-1 condition. Winter enclosure. Tel. 1852-13. dec28 3t

FOR SALE—Cadillac touring car, reasonable offer takes it. West Side garage, 194-196 West Main street. dec12 tf

Laurel Hill Garage
USED CARS

Buick Sport Coupe	$450
Buick 1925 Touring	$425
Chevrolet Sedan	$135
Dodge 3-pass. Coupe	$165
Willys-Knight Sedan	$150
Buick 4-pass. Coupe	$185

Many others. A small down payment will deliver any of these cars. Your car in trade. No finance charges.
Rear of Laurel Hill School.
Open Evenings and Sundays.
Telephone 590.

FOR SALE

1925 Ford Runabout—Balloon Tires	$115
Ford Touring	$90
Ford Touring	$40
Jewett Touring (new paint)	$125
Overland Touring	$85
1923 4-cylinder Buick Touring	$150
Hupmobile Speedster	$50
Rebuilt Fordson Tractor, guaranteed like new	$300

O. C. WOLFE, Inc.
THE ONLY AUTHORIZED FORD DEALER IN NORWICH

AT STUDEBAKERS,
1924 Studebaker light 6 Sedan
1927 Studebaker Dictator Victoria
1927 Studebaker Dictator Sedan
1925 Hudson 5-passenger Sedan
1926 Studebaker Standard Sedan
These cars are in excellent condition. Low down-payment and small monthly payments without excessive charge. You are under no obligation if you call 2280 for full information and demonstration.
T. N. M. LATHROP, Inc.
54-86 North Main St., Norwich, Conn

FUNERAL NOTICES

DISTRICT OF MONTVILLE, ss. Court of Probate, Dec. 27, 1927. Estate of Orrin W. Gay, an incompetent person of Montville, in said District. The Conservator having exhibited his administration account with said Estate to this Court for allowance, it is

Ordered, That the 3rd day of January, A. D. 1928 at two o'clock in the afternoon, at the Probate Office in Montville, be, and the same is, assigned for a hearing on the allowance of said administration account with said Estate, and this Court directs the Conservator to cite all persons interested therein to appear at said time and place, by publishing this order in some newspaper having a circulation in said District.

DAN D. HOME, Judge.

MARY E. BELCHER vs. JAMES H. BELCHER, Supplemental Order of Notice. State of Connecticut, County of New London, ss. December 20, 1927.

Upon the complaint of the said Mary E. Belcher, claiming for the reasons therein set forth a divorce and a change of the plaintiff's name, now pending before this Court, having been returned thereto on the first Tuesday of September, 1927.

It appearing to and being found by this Court that James H. Belcher, the said defendant is absent from this state and gone to parts unknown and that notice of the pendency of the complaint was given as required by order of notice heretofore issued, and now the plaintiff asks for a further order of notice in the premises.

Therefore ordered that notice of the pendency of said complaint be given by publishing this order in the Norwich Bulletin, a newspaper printed in Norwich, Connecticut, once a week for two weeks successively, commencing on or before the 31st day of December, 1927.

By order of Court,
JOHN H. WALKER,
Assistant Clerk of the Superior Court for New London County.

COAL AND WOOD

FOR SALE—Hard seasoned sawed wood $10 a cord. Immediate delivery. Phone 1322-12. dec29 6t

FOX'S WOOD YARD—Good hard seasoned wood $5 per load, $3 per half load, 7 baskets for $1. Phone 779. Quick service. dec28 tf

FOR SALE—Seasoned hard wood, $9 and $5 per load delivered. C. H. Main. Phone 489 no13

SEASONED HARD WOOD and wood slabs at low prices. John R. Lyman. Tel. 2617-W. dec7 1t

FOR SALE—Coal, seasoned wood and kindling; delivered anywhere. R. Shapiro. Willow St. Phone 504 or 1283-4.

FOR SALE—For quick service call Hilltop Wood Yard for good seasoned and hard wood. $6 per load, $3 a half load. Split or kindling 7 baskets for $1. Phone 1375. nov21 1t

FOR SALE—Slabwood in stove lengths $8 a cord, half cord $4.50. Hardwood in stove lengths $10 a cord or $5.50 a half cord. Delivered anywhere in city or Taftville and Baltic. Phone 1099-2. Charles S. Brown, Yantic. Prompt delivery. dec26 tf

WANTED—Female

WANTED—Girl for general housework. Call 2946-W. dec29 tf

WANTED—Position as cook in private family. Can give references. Write "Cook" Bulletin office. dec29 1t

WOMAN WANTED to do light housework in country for lonely man. Peleg La Jacques, Stonington, Ct., R. F. D. 1. dec28 tf

WANTED—Girl of 17 years with good hand writing. Apply West Side Silk mill. dec28 tf

WANTED — Competent woman for housework. Apply Mrs. A. J. LaPierre, 14 Elm Ave., Phone 1426. dec28 3t

FOR SALE — Horses

FOR SALE—Bay horse, gentle to work or drive. Ten years old. Good wind. Light harness. Concord buggy. All for $60 to settle board bill. Rear Keegan's Market, Church street, Willimantic. dec28 2t

A Bulletin Want Advertisement Will Get It

Business Notices.

ARTESIAN WELLS

Water! Water! Water!
Why take chances on your health? In drilling a well you want up-to-date methods used along with up-to-date equipment. We are the only contractors in this locality that are using up-to-date methods and our work is perfectly safe and sanitary.
TRASK ARTESIAN WELL CO.
PORTSMOUTH, R. I.
Or R. F. D. No. 4, Norwich.

AUTOMOBILE ACCESSORIES

Overhauling
Repair Work
of All Kinds
AUTOMOBILES, CARRIAGES, WAGONS TRUCKS and CARTS
Mechanical Repairs, Painting, Trimming, Upholstering and Wood Work.
Blacksmithing in All Its Branches
SCOTT & CLARK CORPORATION
607 to 615 NORTH MAIN ST

CONTRACTORS

P. F. SWEENEY
GENERAL CONTRACTOR and BUILDER
25 Chestnut Street.

CONTRACTOR

E. M. MENDALL
Contractor and Builder
Phone 63-2 Norwich

DENTISTS

Dr. D. J. Coyle
Dentist
Sellas Building
Franklin Square

ELECTRICAL CONTRACTORS

The Norwich Electric Co.
ELECTRICAL CONTRACTORS

42-44 Franklin Street
Phone Day or Night
143-279 or 2745

INSURANCE

J. L. LATHROP & SONS
Insurance of All Kinds
28 Shetucket Street

MUSIC

ERNEST E. BULLARD
Teacher of the Violin
Phone 582
Bliss Place
I Have a Few Outfits to Lend

MACHINISTS

BARBER'S MACHINE SHOP, L. and A. P. Quertin, proprietors, 23-25 Chestnut St. Tel. 2142. Does all kinds of machine and general repair work promptly day or night. Mar23d

MONUMENTS

BARRINGTON & SON
Monuments and all kinds of cemetery works. 399 Franklin St. Sep23

MERCHANT TAILORS

SWABIN THE TAILOR
HAS MOVED TO CLIFF STREET
Opposite Chelsea Bank Phone 5191

PLUMBING

T. F. BURNS
91 Franklin Street Norwich, Conn.

PRINTING

BULLETIN and RECORD job department now at Bulletin Office. Call 35-2

TAILORS

S. P. Keppler & Son
Fine Tailors
Showing a Dictinctive and Confined Line of
Men's Neckwear
Especially Suitable for "Holiday Gifts"
99 MAIN STREET

TREES AND SHRUBS

Fruit, Ornamental Trees and Shrubs
MAPLEWOOD NURSERY CO.
East Great Plain Tel. 986-2

WHEN YOU WANT to put your business before the public there is no medium better than through the advertising columns of The Bulletin.

A Bulletin For Sale Advertisement Will Sell

Business Notices.

TREES TO CUT

T. S. CONNELLEY—Tree cutter and remover. 65 Boswell Ave. Jun10

TRUCKING

CALL 491 FOR
Local and Long Distance Moving
W. E. DENISON, 80 Chestnut St.

Long Distance Moving and Expressing
Zimmerman, 17 Boswell Ave. Tel 1341

ARTHUR H. LATHROP
Auto trucking. Teaming and Expressing.
Furniture and Piano Moving
Established 1873 Telephone 178

TRANSPORTATION

New York
Via New London Line
Fare $3.38 From Norwich
Staterooms Ready 7:30 P. M.
Lv. New London, Daily Except Sunday 11:00 P. M.
Due New York, Pier 40 N.R. (Houston St.) 7:00 A. M.
Returning
Lv. New York, Daily Except Sunday, 11:00 P. M.
Special Rates for Automobiles
Tickets and Staterooms at Railroad Station
The New England Steamship Co.

MYSTIC

Jeremiah Ganee, 70, died at the home of his daughter Miss Lena Ganee, 50 West Main street, Monday evening, after a week's illness with pneumonia. He had been in poor health for several weeks. Mr. Ganee was born in Cork, Ireland the son of Jeremiah and Mary Barry Ganee. In early life he came to America to make his home. He was employed at various occupations and was liked by all those who knew him. He leaves two daughters, Mrs. George A. Holly and Miss Lena Ganee, of Mystic.

As noted in the Stonington news, Mrs. Edith A. Pond, a summer resident of Lord's Point for many years, died at the home of her son, Walter A. Pond, in New York Saturday. The body was brought to Mystic Tuesday on the 11:30 a. m. train and taken to Elm Grove cemetery chapel where Rev. Louis J. Shepler of the Union Baptist church conducted the service. The bearers were R. M. Deagranne, John McDowell, Joseph Leahy, J. A. Lord, of Stonington, Henry Lewis, of New London and George McKenzie, of Mystic.

The funeral of Mrs. Lizzie Slack Crouch was held in Groton Wednesday afternoon. Burial was in Fishtown cemetery, Mystic.

The members of the household at Spicer home, Groton, had an enjoyable Christmas, made possible by the superintendent and his wife, Mr. and Mrs. Philip Whipple and a generous friends. A duck dinner was served with all the good things that go with it. A gay Christmas tree was provided and friends contributed gifts to the eleven in the home and sang Christmas carols to them.

When the annual Christmas tree and entertainment of the Union Baptist church was held in the vestry Thursday evening, the program was given as follows: Singing of a hymn; prayer by Rev. L. J. Shepler; song, Miss Dorothy Gray; pageant, The Spirit of Christmas, given by S. A. Stoddard and about forty others. The vestry was darkened and a light was thrown on the platform. A number of stanzas were sung during the presentation. Griswold Lamb as Santa Claus then appeared and after a few witty observations distributed the gifts, assisted by some of the young ladies. The Christmas tree was prettily decorated. The last gift was an envelope to Rev. and Mrs. Shepler containing money and another containing $50 from the Men's Bible class. Manning Miner, superintendent of the school was presented a cane and then Santa departed. Boxes of candy were distributed to all of the classes.

The Ladies' Aid society of St. Patrick's church plans to meet this (Thursday) afternoon at 2 o'clock to sew. The committee for the tea to follow is Mrs. Maurice Maynard and Mrs. Peter Flynn.

Mrs. A. K. Lamphere and daughter are guests of relatives in Norwich.

Mrs. Charles Barnes has her sister, Miss Doris Raynor of Wallingford, a former teacher in Mystic Academy as a guest during the holiday recess.

Charlie Stribl, son of Mr. and Mrs. Charles L. Stribl while at a meeting in Grange hall Monday evening fell and broke his arm. He broke the same arm in October which makes the accident more serious.

Mr. and Mrs. Elwood Lathrop were in New London Tuesday.

Frederic Phillips of Montville spent Tuesday with his brother Wallace Phillips.

Mr. and Mrs. Frank E. Gates, of Providence spent Christmas day with Mr. and Mrs. Daniel McGuire.

Mrs. Rollin Burrows, Kenneth and Edith Burrows were in New London Tuesday.

Miss E. McAvoy has returned from New York.

Mr. and Mrs. Maurice B. Caswell and daughter Esther spent Christmas with Mr. and Mrs. W. P. Babcock in North Stonington.

Mr. and Mrs. Lee Coles and sons, Eldred and Perry, of Norwich, Mr. and Mrs. Adelbert Carter and son Junior, of Wethersfield were the guests Sunday and Monday of Mr. and Mrs. P. H. Eldredge.

Damon Boynton of Mystic Road has gone to Amherst, Mass.

Mrs. Eliza Williams has returned to Noank after spending a week with Mrs. Daniel McGuire.

Mr. and Mrs. Joseph Higgins and daughters Elsie and Frances of Norwich, Bellfield Davis of Preston, Mrs. Mary Frazer and sons Hugh and John spent Monday with Mr. and Mrs. Elisha Davis, in Old Mystic.

Rev. Louis J. Shepler and family went to Brooklyn, N. Y., Wednesday for the remainder of the week.

Miss Grace Wilson has returned to Mount Vernon, N. Y., after spending four months with Mrs. L. F. Park.

BEAUTY BEGINS FROM WITHIN
Why have a pimply, blotchy, sallow skin? You must cleanse your system by removing the poisonous waste in the intestines with the purely vegetable ingredients in Schenck's Mandrake Pills.
A few days' use of Schenck's Mandrake Pills and you have a clear skin and feel fit all over. Schenck's Mandrake Pills are a doctor's prescription and you can find nothing better for keeping your system in a clean, healthy condition.
Get them at your druggist or send 25c for a box (sugar-coated or uncoated) to
DR. J. H. SCHENCK & SON
P. O. Box 1245N PHILADELPHIA, PA.

ANSWERS TO "WHAT DO YOU KNOW"
(Questions on Page Four)

Answers.

1—Brig. Gen. Edward Harland of Norwich.
2—March 9, 1915.
3—June 24, 1882.
4—Near Stonington.
5—In 1872.
6—Chesterfield and Colchester
7—In 1908.
8—The Lady Ann Borodall rose, named after the wife of Maj. George Denison, a founder of Stonington; and the Gertrude H. Lanman chrysanthemum, named after Mrs. Wm. C. Lanman of Norwich.

RADIO

AMONG FEATURED PROGRAMS

Thursday, Dec. 29

8.00—Presentation; Popular Hits—WEAF, WEEI, WTIC, WJAR, WTAG, WCSH, WRC, WGY, WCAE, WTAM, WWJ, WSAI, WEBH, KSD, WTMJ, WOC, WHO, WOW, WDAF, WHAS, WSM, WMC, WSB, WFAA, WBT, KVOO, WFI, WJAX, WGR, WRHM.
8.30—Sentimia; Cohan Melodies—WEAF, WEEI, WFI, WRC, WGY, WCAE, WTAM, WWJ, WSAI, WLIB, KSD, WCCO, WOC, WHO, WOW, WDAF, KVOO, WFAA, WHAS, WSM, WMC, WSB.
9.00—Eskimos; Surprise Feature—WEAF, WEEI, WJAR, WTAG, WFI, WRC, WGY, WGR, WGN, WWJ, WCAE.
9.00—Selections from Tschaikovski—WJZ, WBZ, WBAL, WHAM, KDKA, WLW, WJR, WRHM, KSD, WOC, WHO, WOW, WDAF, KVOO, WHAS, WSM, WMC, WSB, WFT, WJAX, WTMJ, WRVA, KPRC, WBAF, KYW.
10.00—Chicago Opera: "Lohengrin"—WJZ, WBZ, WBAL, WHAM, KDKA, WLW, WJR, KYW, WGN, WMAQ, WENR, KSD, WCCO, WOC, WOW, WDAF, WHO.

New York, WEAF, 610

8.00 a. m.—Federation morning devotions.
8.15 a. m.—Parnassus trio.
8.30 a. m.—Cheerio.
11.00 a. m.—Radio household institute.
11.15 a. m.—Salvatore de Cicco, saxophonist.
11.30 a. m.—"Tried and True Recipes."
12.00 m.—Chapel services.
12.20 p. m.—Martucci orchestra.
1.15 p. m.—Market and weather reports.
2.15 p. m.—Parnassus trio.
4.00 p. m.—"Music for Mothers."
4.30 p. m.—Marcella Stewart, "Children's Songs."
4.45 p. m.—The Vernon Juveniles.
5.00 p. m.—Happiness orchestra.
5.30 p. m.—Lorraine orchestra.
6.00 p. m.—Waldorf dinner music.
7.00 p. m.—Midweek hymn sing.
7.30 p. m.—Coward Comfort Hour.
8.00 p. m.—Dodge Brothers presentation.
8.30 p. m.—Hoover sentinels.
9.00 p. m.—Cliquot club Eskimos.
10.00 p. m.—Smith Brothers.
10.30 p. m.—Statler's Pennsylvanians.
11.30 p. m.—Park Central orchestra.

New York, WJZ, 660

2.05 p. m.—"Your Daily Menu."
2.40 p. m.—The Afternoon Players.
4.15 p. m.—"Psychology of Happiness."
4.30 p. m.—Venetian Gondoliers.
5.30 p. m.—Stock quotations, financial summary, cotton prices, agricultural reports.
5.54 p. m.—Roxanne Williams, singer
6.00 p. m.—Al Friedman's orchestra.
7.00 p. m.—United States army band.
7.30 p. m.—National mixed quartet.
8.00 p. m.—Maxwell House hour.
10.00 p. m.—Balkite hour, "Lohengrin."
11.00 p. m.—Slumber music.

Springfield, WBZ, 900

11.00 a. m.—Nan Gurney; Polly and Her pals; Marcia Ray, beating your home, news flashes.
12.00 m.—Park Central luncheon music.
1.00 p. m.—Health hints.
5.30 p. m.—The Magic Box.
6.00 p. m.—Organ recital by Adrian Salesses.
6.30 p. m.—News flashes.
6.35 p. m.—Ramsey's Radio Rodeo.
6.50 p. m.—"Personalities in Art."
7.00 p. m.—Bill Whipple of Sweet Meadows.
7.15 p. m.—Compulsory Insurance.
7.20 p. m.—Jimmie McManus in plantatic capers.
7.30 p. m.—Statler ensemble.
8.00 p. m.—The Hottentots.
9.00 p. m.—The Maxwell hour.
10.01 p. m.—Balkite hour.
11.00 p. m.—News flashes.
11.05 p. m.—McEnelly orchestra.

Hartford, WTIC, 560

11.00 a. m.—"Household Commodities."
12.05 p. m.—Brown Thomson quintet.
6.25 p. m.—News bulletins.
6.30 p. m.—Hotel Bond trio.
7.00 p. m.—Mid-week religious sing.
7.30 p. m.—Coward Comfort hour.
8.00 p. m.—Dodge Brothers program.
8.30 p. m.—Capitol theatre presentation.
10.00 p. m.—Basset pianoflage.
10.30 p. m.—Club Worthy Hills orchestra.
11.00 p. m.—Statler Pennsylvanians.

Worcester, WTAG, 580

10.20 a. m.—Household talk.
11.00 a. m.—Radio Household Institute.
12.00 m.—Organ recital.
6.30 p. m.—Waldorf dinner music.
7.00 p. m.—Travel talk.
7.30 p. m.—Coward Comfort hour.
8.00 p. m.—Dodge Brothers presentation.
8.30 p. m.—Standardye string ensemble.
9.00 p. m.—Cliquot Club Eskimos.
10.00 p. m.—Smith Brothers.

Boston, WEEI, 590

5.45 p. m.—Stock market and business news.
6.00 p. m.—Elks Hotel orchestra.
6.45 p. m.—Highway bulletin, Big Brother club.
7.30 p. m.—Coward Comfort hour, musical, Hoover sentinels.
9.01 p. m.—Cliquot Club Eskimos.
10.00 p. m.—Smith brothers.
10.35 p. m.—Radio forecast.
10.40 p. m.—Hockey broadcast of the Boston Bruins-Toronto game.

Boston, WNAC, 650

6.30 p. m.—Hunters Cabin orchestra.
7.00 p. m.—Fort Peppers orchestra.
7.30 p. m.—Tower Adventurers.
8.00 p. m.—Joseph Heller, violinist.
8.30 p. m.—Broadcast from Metropolitan Theatre Studio.
9.15 p. m.—Metropolitan Grand orchestra, Arthur Geissler.
10.15 p. m.—Cocoanut Grove orchestra.
11.10 p. m.—Pearl orchestra.

Schenectady, GY, 790

12.07 p. m.—Farm flashes.
12.30 p. m.—Stock, cotton and grain market reports.
2.00 p. m.—One-act play, WGY matinee players.
6.00 p. m.—Stock reports and news items.
6.30 p. m.—New Kenmore hotel orchestra.
8.00 p. m.—Madrigal mixed quartet.
8.30 p. m.—Hoover sentinels.
9.00 p. m.—Cliquot Club Eskimos.
10.00 p m.—Carborundum band.
11.00 p. m.—Dance program.
11.30-12.30 p. m.—Organ recital, Floyd Walter.

Newark, WOR, 710

3.45 p. m.—Salvatore de Cicco, clarinet and saxophone.
4.00 p. m.—Villa Venice orchestra.
6.15 p. m.—Shelton ensemble.
7.00 p. m.—Shelton ensemble.
7.30 p. m.—Dinner dance.
8.00 p. m.—"The Frigate Constitution," R. C. Langdon.
8.15 p. m.—

QUALITY AND SERVICE IN NORWICH

The Appearance, Comfort, Power, Safety and Economy of

Star Cars

have justly won for them quality and style leadership in their price class.

For demonstration phone 675.

BAILEY'S GARAGE
12-14 Bath Street

"You Can Do No Better Than Buy Our Wurst."
TRY OUR
Home Made Mayonnaise
Cooked Meats That We Sell Are a Real Treat.
THUMM'S Delicatessen Store
40 Franklin Street

UTLEY & JONES
Prescription Druggists
AT OUR NEW STORE
158 Main Street.

PROVIDENCE BAKERY
82-84 Franklin Street
for
Tempting Rolls and Bread
Made fresh every day.
All sorts of Cookies and Cup Cakes.
Patty Shells made to order, all sizes.

BROKEN
Stove Parts, Furnace Grates, Furnace Tools and Irons, Copper Coils, Range Parts, Hot Water Boilers, Washing Machine Parts, Sleds, Dump Carts, Automotive Parts, can be successfully welded at small cost by
Norwich Welding Company
95 N. Main St. Phone 214

DOLCO GARAGE
AUTO REPAIRS
PAINTING—TRIMMING
Good Used Cars for Sale
199 W. Thames St. Tel. 2265

We Stand Ready at All Times to Supply You with Proper and Well Cooked Foods
The Mohegan Restaurant
271 Main St. Norwich, Conn.

NEW
DEL - HOFF HOTEL
26 Broadway Tel. 1311
Norwich, Conn.

P. F. SWEENEY
General Contractor and Builder
Chestnut Street. Norwich. Telephone 1208-2

J. A. FITZGERALD
PLUMBING, STEAM and HOT WATER HEATING
Repairing for All Kinds of Stoves and Heaters
Telephone 2267 Norwich, Conn. 81-87 Franklin St.

Reserve your tables for Sunday.
Special Sunday Dinner Served at
GREGORY'S RESTAURANT
Special—Buy a box of Candy, the best—Page & Shaw. Selling at cost price.

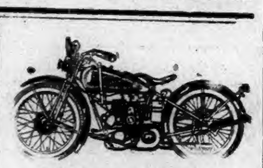
HARLEY-DAVIDSON
COME IN AND SEE IT
C. A. Donovan
165 N. Main St. Norwich

Radiators, Bodies and Fenders Made and Repaired
Auto Top and Curtains made and repaired. New and Used Tires and Tubes for sale. Guaranteed workmanship at reasonable prices.
Norwich Auto Radiator Works
375 MAIN STREET
Telephone 2215.

Giant Grips Calks and Shoes
Tell me what make of shoes you have and I will give you the calks that will fit.
ELDREDGE HARDWARE COMPANY.
85 Water S Tel. 2304

GEDULDIG'S GREENHOUSES
NURSERYMEN — FLORISTS
Telephone 868 — Norwich, Conn.

WM. RYAN & SONS, Inc.
Sand and Gravel
EXCAVATING AND CRANE WORK
Norwich, Conn. Phone 607

SMITH BROS.
863 Boswell Ave.
KEROSENE
Delivered at Your Door
Tel. 2159 Norwich, Conn.

Antonio Longo
FRUIT
20 Bath St. Tel. 2083

PATRONIZE THESE WELL KNOWN CONCERNS

DOLCO GARAGE GIVES MOTORISTS REAL SERVICE

For automobile repairing of quality the Dolco garage, 199 West Thames street, is just the place for particular automobile owners. If you want to make sure that your automobile repair work is properly and conscientiously performed, all you have to do is to take your car to the mechanics at the Dolco garage, who are well and widely known as experts on virtually every type of automobile. Their long experience in dealing with automobile owners has resulted in building up a business founded on honest dealing. There are so many motorists who have little idea of what constitutes an honest repair job that they are taking chances whenever they have work performed. By taking their work to a garage where they are certain to get an honest job they are eliminating all chances in this respect. The Dolco garage is a reliable garage for any motorists to do business with.

ONLY GOOD MEALS SERVED AT GREGORY'S RESTAURANT

Noted for its quality dinners, Gregory's Restaurant, at 34 Broadway, is an equally satisfactory place to dine if you want the best in steak, chop or chicken dinners. With years of experience in catering to the public, Gregory's Restaurant has been enabled to keep in the front rank because the proprietor has always made it a point to satisfy his patrons. The name of Gregory's as a place for high quality meals is known far and wide. Frequent shipments of foods enables the proprietor to serve meals that are pronounced by many patrons to b superior to those obtained elsewhere. A meal at Gregory's Restaurant means pleasure and satisfaction. You will find this an ideal place to entertain your guests or your own family when seeking a good meal.

Where Quality and Service are the Watchword

WHEN YOU NEED A PLUMBER CALL ROBERT GOLDSTEIN

Now that the winter months are upon us and you are having time to get things in your houses into tip-top shape, let us remind you of the plumbing. Robert Goldstein, Inc., of 86-92 Water street, stands ready to serve you at any time.

Perhaps there are some changes you have contemplated—such as making your bathroom or kitchen plumbing more modern, and thus more convenient for use.

Regardless of your problem, the Goldstein company has the men and means for the solution of any plumbing problem, and before going too far with your plans suggest that you consult them.

Everyone knows that a contract followed out to the letter is cheaper than one changed frequently. Because of this the Goldstein company suggests that one of their men be called in to make measurements and give estimates of any work you are planning. This type of work saves you money and prevents any installations which is the futre may prove to be wasted.

Every modern plumbing establishment stands ready to give estimates and help you with your plumbing problems.

Do not attempt to go at the problem of heating your home. You are not a qualified workman for this line of work. One mistake in figuring radiation in your home might cause you to purchase heating equipment which will fall far short of heating your home when the zero weather strikes in. All this type of work is easy for the men employed by the Goldstein company and you may rest assured that any heating plant placed in your house by this company will keep your home delightfully warm and cozy even in the coldest of weather.

Not only in the heating business is Goldstein ready to serve your wants. In the store will be found painting supplies, hardware of all kinds and many other things necessary about the home. Pay us a visit before making any purchase of paints or hardware and we will try to convince you that our service and materials rank with the best in the city—and the prices are right, too.

SELLAS LUNCH IS HANDY PLACE FOR SHOPPERS

Shoppers who spend a day in Norwich looking for merchandise do not wish to be annoyed looking for a good place to eat—they usually are too tired after a shopping trip. Norwich is well supplied with good eating places, but Sellas Lunch on Franklin square, and right in the center of the city, is ideally located for the busy shopper.

Sellas Lunch serves tasty lunches all day long and during the evening. Dinners are also served.

Out of town shoppers will find this restaurant an ideal place to eat, where the best food obtainable is served, and served properly, where the tired shopper may rest and eat as well.

LET SPENCER HANDLE YOUR BUILDING PROBLEM

Favored with unusually pleasant weather, many persons who have been planning to have building work performed as soon as the weather opene d up are beginning to get busy. Some have made arrangements with contractors for their work and many others have not. In looking for a man capable of handling any kind of a building job, whether it be a new building or a reconstruction proposition, you will find W. S. Spencer of the Disco Bldg., Norwich, just as reliable a man to take care of your work as it will be possible for you to get. Mr. Spencer has had extensive experience in remodeling homes, and if your work happens to be of this particular nature you will find it to your advantage to have him give you an estimate. Mr. Spencer's reputation as a contractor and builder is widely known and he can supply any number of references from satisfied customers.

NO SUBSTITUTE FOR THE CORSET SAYS RUTH M. SMITH

There is absolutely no substitute for a corset, according to Ruth M. Smith, Spencer corsetiere of Norwich, whose phone 2150 may be called at any time of day for appointments.

There is no substitute for a corset! When you are dancing or working in the garden, or idling luxuriously, you may prefer to wear a Spencer Belt or a Spencer-All. But when you want to discipline the roll of fat that tends to add to itself slyly about your hips if you sit at a desk, or ride much in an automobile, or stand badly at your housework, or because you cannot resist chocolates—then a Spencer Corset.

It is so comfortable—since it is your very own, designed just for you—that you breathe a sigh of relief and satisfaction when you pull up the lacers. Front-lace, back-lace; clasp, step-in or button front; light boning or heavy; long hip or short—what you need and like for comfort and style, you can have in a Spencer Corset.

It coaxes your back into straight graceful lines, it gently but firmly represses obstreperous hips.

It is that most desirable possession for a woman—a thing of beauty and a joy forever!

A New Year Resolution
Never let your Yearnings Exceed your Earnings.
The Norwich Savings Society
Inc. 1824
A CENTURY OF SERVICE

Next Time You're Planning a Party
Whether it's an elaborate affair, or a little informal "two-tables of bridge," why not serve Nutmeg Club Ginger Ale? No muss. No fuss. No troublesome preparation.
Serve this drink plain and ice-cold, or in any one of a score of tempting combinations.
NUTMEG
Club Beverage Co.
300 W. Main St. Phone 2212-3 Norwich

Good Food
Good Service — Cleanliness
at
SELLAS LUNCH
Main St. Norwich, Conn.

A Good
Loud Speaker
is essential for the best results. We have the where and every thing else connected with radios.
W. H. NELSON
ELEC. CONTRACTOR
353 Franklin St. Tele.
Plenty of room for Parking.

HAYES' PULLMAN
Just Different - - A Place to Eat

A. T. OTIS & SON
HIGH GRADE GROCERIES
Telephone 204 72 Franklin Street

JOHN H. FORD
Machinery Moved and Crated
Local and Long Distance Moving, Light and Heavy Teaming
Disco Building Phone 80 Norwich, Conn.

Don't Guess About Your Eyes
Weak, weary eyes cannot help but be dull, tired and strained. How remarkable a difference properly fitted glasses make. A recent testing of the eyes of some fifty thousand college students showed that over a third of them needed glasses, but most of them were not aware of the need. That is why we stress the desirability of an examination.
J. F. MARCH
OPTOMETRIST
Disco Bldg. Norwich, Conn.

Orders Placed Now for
MEMORIALS
to be set in the spring will receive our careful attention and expert workmanship during the winter months.
The Charles A. Kuebler Co.
39-41 Franklin St. Tel. 561

A. J. Fitz-Gerald

Exclusive Stromberg-Carlson Dealer
Watches, Diamonds and Jewelry
21 Broadway, Norwich, Conn.

LET THE
Wauregan Hotel
FIGURE ON YOUR CATERING
EITHER LARGE OR SMALL PARTIES
WE SERVE THE BEST

ROBERT GOLDSTEIN, Inc.
PLUMBING and HEATING
Hardware, Du Pont Paints and Varnishes, Window Glass, Builders' Supplies.
86-92 Water Street Telephone 1261

General Auto PAINT SHOP
Established 1913
Perfect Lacquer Finish for Automobiles
Auto Bodies and Fenders Straightened and Repaired
Signs and Commercial Lettering
354 W. Main St. Norwich, Conn.
Tel. 762

We Are An Official
Stromberg Carburetor Station
JOE MOORE'S GARAGE
Phone 2838
95 Chestnut Street

Norwich Glass Co.
Glass for every purpose—Mirrors Resilvered — Polishing — Beveling — Cutting.
5 Bath St. Norwich
Tel. 2465

THE PEOPLE'S STORE INC.
Taftville, Conn. Tel. 352-611
Big Clearance Sale now going on.
Don't miss it — ends Jan. 4.

THE DAWSON SHOP
Tel. 2150
EXCLUSIVE MILLINERY — SCARFS — HOSIERY — HATS RENOVATED, AND REMADE — HATS MADE TO ORDER
12 Cliff St. Norwich, Conn.

Spencer Corsets
Specially designed for the individual, with just the material that pleases you.
Ruth M. Smith
30 Spaulding St. Phone 2150

ELECTRIC SERVICE
Baltic, Danielson, Niantic, Putnam.
GAS SERVICE
Danielson and Putnam.
Gas and Electric Appliances
The Eastern Connecticut Power Co.
General Offices, 342 Main St., Norwich.

Belle Rathbone
Studio of Photography
161 Main St Tel. 2125
Norwich, Conn.

SHU-FIX, Inc.
QUALITY and SERVICE
256 Main St., Norwich
Tel. 737

Forbes & Greiner
Plumbing, Steam and Hot Water Heating — Sheet Metal Work
30 Market Street
Tel. 1363 Residence Phone

O. H. MAIN
SAND — GRAVEL
STONE — WOOD
Hamilton Ave. Norwich
Phone 2767

W. B. Noyes & Son
GENERAL HOUSE PAINTING AND DECORATING
350 Laurel Hill Avenue,
Phone 2172 Norwich, Conn.

Rothman - Mopsik
Expert Tailors and Furriers
Tel. 2107 4 Market St.

ARCHIBALD TORRANCE
GENERAL CONTRACTING
Prospect, head of Ninth St. Phone 2757—Res. 457

W. S. SPENCER
Contractor — Builder
Disco Bldg. — Norwich — Tel. 2758

AETNA BOWLING and BILLIARDS
Finest for Recreation and Health
Alleys Reserved for Ladies.
55 Shetucket St. Tel. 1912

CLOUDY, FOLLOWED BY RAIN, TODAY

Norwich Bulletin

NORWICH, CONN., THURSDAY, DEC. 29, 1927

FULL ASSOCIATED PRESS DISPATCHES

The Bulletin.

Norwich, Thursday, Dec. 29, 1927

THE WEATHER

Conditions

The disturbance that was over Colorado Tuesday night is advancing northeastward being central over Lake Superior. Pressure is high off the middle Atlantic coast, over the lower St. Lawrence valley and Nova Scotia.

The outlook is for rain on Thursday in the Atlantic States. Elsewhere the weather will be partly overcast Thursday and Friday. Temperatures will rise on Thursday in the north Atlantic states and it will be somewhat cooler on Friday in New England.

Winds

North of Sandy Hook: Fresh southeast, shifting to south, increasing over north portion, moderate southwest, shifting to south, increasing over south portion; overcast on Thursday with risk of fog Thursday morning over north portion.

Sandy Hook to Hatteras: Fresh to strong south over north, fresh southeast increasing over south portion; overcast Thursday.

Forecast

For New England: Increasing cloudiness and warmer, followed by rain Thursday and Thursday night; Friday cloudy and colder.

Observations

The Bulletin's observations show the following changes in temperature and barometric changes Wednesday:

	Ther.	Bar.
7 a. m.	26	30:20
12 m.	38	30:20
6 p. m.	34	30:20

Highest 42; lowest 24.

Comparisons

Predictions for Wednesday: Partly cloudy, slightly warmer.

Wednesday's weather: Fair, warmer, southerly wind.

SUN, MOON AND TIDES
(Standard Time)

Day	Sun Rises	Sun Sets	High Water a. m.	High Water p. m.	Moon Rises
26	7.13	4.23	11.21		6.50
27	7.14	4.24	12.05		7.58
28	7.14	4.25	0.47		9.07
29	7.14	4.26	1.37		10.17
30	7.14	4.26	2.31		11.28
31	7.14	4.26	3.26		morn
1	7.15	4.28	4.23		0.40

Six hours after high water it is low water, which is followed by flood tide.

TAFTVILLE

Mr. and Mrs. George F. Blood of North Third avenue have returned from a few days stay with friends in Fitchburg, Mass.

Mr. and Mrs. Ernest G. Strang of London who have been spending several days in Chicago returned to the home of Mrs. Strang's parents, Mr. and Mrs John W Seddon of South B street for Christmas

Thomas Sharples of Boston spent the holidays at the home of his parents, Mr and Mrs Walter S Sharples of South Second avenue.

Mr. and Mrs. Thomas Crowe, of South A street, entertained over Christmas their son-in-law and daughter, Mr and Mrs. Sam Robb and their little son Jack of South Manchester.

After spending Christmas with relatives in Pawtucket, Mr. and Mrs. James Fletcher and son James, Jr., have returned to their home on North Third avenue.

Two small evergreen trees standing on either side of the porch steps at the residence of Mr. and Mrs. William Morton and family of lower Norwich avenue, are illuminated nightly with strings of colored lights.

Miss Irene Parent a student at the Academy of the Holy Family in Baltic is spending the holiday recess at the home of her parents, Mr. and Mrs. Napoleon T. Parent and family of South Second avenue.

Mr. and Mrs. Edmond Davignon and children of Plainfield passed Christmas with Mrs. Davignon's mother, Mrs. Timothy McCarthy and her sister, Miss Mary McCarthy of Merchants avenue.

After spending a short time this week with Joseph Tetreault and Miss Antoinette Tetreault of Providence street, Mr. and Mrs. John Lafleur have returned to their home in New Haven.

As in former years the Christmas manger has been erected at Sacred Heart church where it is being viewed by hundreds. The figures have been carefully arranged by the Sisters of Charity, and an electrically illuminated star hangs over the crib.

Mrs. Anthony Murphy and family of Merchants avenue have moved to Norwich where they have taken up their residence on Robbins Court.

Mr. and Mrs. Allan Bogle of Providence street returned Tuesday from a Christmas visit with Mr. and Mrs. William Brierley of New Bedford.

Mr. and Mrs. Arthur Maynard who have been guests of the latter's parents, Mr. and Mrs. Solomon Lambert and family of Providence street, have returned to their home in Wauregan.

Miss Mildred Durocher who attends the Academy of the Holy Family at Baltic is at the home of her father Moise Durocher and family of Providence street.

Miss Sherilda Pion of New London passed the holidays at the home of her parents, Mr. and Mrs. Amede Pion and family of Hunters avenue.

Held Christmas Party.

A delightful Christmas social was held at the home of Mr. and Mrs. John Pavlak, No. 742 North Main street, Christmas eve. A chicken supper was served after which Santa Claus distributed gifts.

The house was prettily decorated and there was a large Christmas tree with many colored electric lights. Dancing, singing and Victrola selections were enjoyed until a late hour.

F. B. Club Meets.

The F. B. club met Tuesday evening at the home of Miss Anna Korenkiewicz on Oakridge street. Following the business meeting the club members sewed and music was enjoyed. Refreshments were served by the hostess. The next meeting is to be held at the home of Misses Anna and Josephine Chmielewski on North Main street, Tuesday evening.

Guests At Christ Church Rectory.

Mrs. William Bunker, of Summit, N. J., Miss Dorothy Bunker, teacher in Turner's college, New York, and Miss Isabel Smith, principal in one of the New York city school, have been recent visitors at Christ church rectory, the guests of Rev. and Mrs. C. Montgomery Budlong.

SORE THROAT
Gargle with warm salt water—then apply over throat—
VICKS VAPORUB

SACHEM CHAPTER, O. E. S., INSTALLS OFFICERS AT MASONIC TEMPLE

Installation of the officers of Sachem chapter, No. 57, O. E. S. took place Wednesday evening at Masonic temple, Broadway, and included in the large attendance were guests from various chapters in eastern Connecticut including Jewett City, Willimantic and Danielson.

Preceding the installation ceremonies a roast beef supper was served at 6:30 o'clock under the direction of Mrs. Mary Rogers, chairman. The menu was:

Fruit Cup
Roast Beef
Green Peas Celery Olives
Mashed Potatoes Mashed Turnips
Sponge Cake with Whipped Cream
Coffee

Following the regular meeting, Worthy Matron Florence P. Maynard presiding, the installation rituals were held with Mrs. Florence P. Maynard as installing officer, Associate Grand Matron Frances Geer as marshal and Mrs. Mary Stevens as chaplain. The officers installed are:

Worthy matron, Mrs. Minnie Bussey; worthy patron, Paul Zahn; secretary, Mrs. Georgia Ferguson; treasurer, Mrs. Ella Barber; conductress, Mrs. Mabel McDonald; associate conductress, Mrs. Eunice Bernard; chaplain, Miss Josie Grosvenor; marshal, Miss Marian Gervis; organist, Mrs. Beatrice Mitchell; Adah, Miss Elizabeth Durie; Ruth, Miss Nellie Crowe; Esther, Miss Florence Hoffman; Martha, Mrs. Annie Buckley; Electa, Mrs. Anna Abel; warder, Miss Elinor Fenton; sentinel, Walter Brinkman.

Following the installation the newly installed worthy matron, Mrs. Bussey presented the past matron, Mrs. Maynard and Past Patron John Ferguson jewels on behalf of the chapter. During the evening Mrs. Mary Stevens gave the retiring matron, Mrs. Maynard, a white gold rhinestone bracelet in behalf of the officers of 1927 and Mrs. Catherine Chappell presented Retiring Patron Ferguson a smoking set in behalf of the officers.

MEN'S BIBLE CLASS AT LOCAL Y. M. C. A.

Every seat was occupied at the Men's Bible class supper meeting Wednesday evening at the weekly session. The scripture used was Daniel the first chapter, and the following points were brought out in the discussion. The lesson demonstrates the power of a purpose. King Nebuchadnezzar, though a heathen asked that the highest type of young Hebrew captives be selected for service in his temple. Even though some men are far from what they should be in their lives, they usually want high class young men to work for them; they know that this kind are an asset to their business. Daniel was the strongest character of the four young Hebrews, and he had a splendid and definite purpose.

Daniel did not believe in the idea suggested in the saying, "When in Rome do as the Romans do." He believed in being true to his convictions wherever he was. The Hebrews attitude toward the meat question is probably a wise one, even from the standpoint of health. All the circumstances made it very hard for Daniel to do the right thing; he was far away from home; he was a follower of Jehovah among heathen; the moral atmosphere of the king's court was utterly corrupt; wrong was the rule and right was the exception.

Most young men under these circumstances would have weakened, but Daniel stood true and maintained a positive attitude toward the right; he was not disheartened at the refusal of the prince to co-operate with him in his purpose, but he pressed his purpose further, and finally won out. The secret of his success was that he had a high ideal; a high purpose and stuck to it, and depended upon Jehovah to help him. Daniel used his wits and stuck to his purpose. To do wrong one needs but to let his mind loose, but to do right he must grip his mind and force it to take a stand on all moral questions that ever coming up for decision. The man who is continually yielding to temptation lacks any definite purpose to do right. A purpose or a good resolution is a good thing, but if we God out of the proposition, we are likely to fail; team work with God is needed. "We need to make resolutions that are full of resolution."

NORWICH AGENTS RECEIVE LETTER OF APPRECIATION

The Norwich agents of the Connecticut Humane society have received the following letter of appreciation from the state society:

"We are indeed grateful for your co-operation and for the way you have contributed to the relief work of the Connecticut Humane society in your community for the past year. Whether you have given assistance on many occasions, or whether you have been called upon only once, please let us have a report of your work on the blank which is enclosed. It is imperative that we have the report giving the details of your activities as a local agent by the first week in January, for without such report it is impossible for the society to give a complete account of its operations at the annual meeting.

Please be advised that the next annual meting of the society will be held during the afternoon of Wednesday, January 25th at the headquarters of the society, 300 Washington street, Hartford. All who are associated with, or who are interested in its humane work are cordially invited.

With all good wishes for Christmas and the New Year and thanking you for your co-operation and assistance in its humane work.

EAST HAMPTON LUMBER COMPANY INCORPORATES

Certificates of incorporation filed with the secretary of state at Hartford include the following:

The East Hampton Lumber and Coal company will have an authorized capital of $50,000, $2,000 of which is paid in. The incorporators are George H. Loenthal, of Middletown, Merritt Cornwall, of Colchester, and Carl Anderson, of Middletown.

William Park & Sons, Incorporated, of Stafford, will do business in textiles with an authorized capital of $300,000, of which $200,000 is paid in. The incorporators are William Park, Angus C. Park, and W. Raymond Park, all of Stafford.

Widow of Wagner is 90

Of interest to a number of Norwich musicians and tourists was the fact that at Bayreuth, Germany, Cosima Wagner, widow of the great composer Richard Wagner, spent Christmas, her ninetieth birthday, in bed at her home, Haus Winfried, among her nearest relatives. There was no official celebration because of her age and feebleness. Congratulations were showered upon her from all over the world by Wagner enthusiasts, many of them in the United States. Among those who sent greetings were the former kaiser of Germany, the former crown prince and the former Czar Ferdinand of Bulgaria.

D. Y. W. Y. K. Club.

The D. Y. W. Y. K. Pinochle club members held a meeting at the home of Mrs. A. Hoelck, Hadley avenue, Monday evening. Mrs. W. Walker won the first prize, her score being 7,440. Mrs. S. Lillibridge won the consolation prize with a score of 5,380. Refreshments were served by the hostess. The club will meet next Monday evening with Mrs. W. Walker on the New London turnpike.

Were Holiday Guests

Mrs. A. E. Woodman, of Park street, Norwich, entertained at Christmas dinner and supper Monday, Attorney Edward H. Wilson and Mrs. Wilson, from Brooklyn, N. Y., also Mrs. E. A. Sims and Dr. Clarence P. Capron, of Norwich.

NORWICH DRIVER HAS HIS LICENSE RETURNED

After hearings before Commissioner Philip E. Devnew at the court house in New London Tuesday several auto divers had their licenses returned. The hearings held were as follows:

Mike Alkevitch, Montville, reckless driving, returned; Ernest Sherman, Yantic, reckless driving, returned; Sigamond Liskewicz, Norwich, reckless driving, returned; Firman Spencer, Old Saybrook, conference, allowed to keep license but must insure car; James E. Sweet, Groton, operating under influence, not returned; Louis Saindon, 205 Sherman street, this city, operating under influence, no appearance; John Vallos, Norwich, unregistered car, suspended pending report from town court of Orange; Paul Kusniew, Niantic, fatal accident, no appearance; E. Tyler Rogers, Norwich; fatal accident, suspended one year; Harry E. Moore, 34 Cottage street, this city, complaint, no appearance.

MANY SUPPORT BURROWS FOR U. S. DIST. JUDGE

According to advices from Washington endorsements of State Senator Warren B. Burrows of Groton for appointment to the second United States district court judgeship, created by the last session of congress, continue to pour in upon United States Senators Hiram Bingham and George P. McLean, and it is further said that the sentiment in official Washington circles is that it is quite probable he will be nominated by President Coolidge as soon as the senate reconvenes early next month, following its annual Christmas holiday recess. The confirmation by the upper body of congress to the nomination of the president is necessary in appointments such as this one.

PLAN THEATRE PARTY FOR COUNTY HOME CHILDREN

Because of the satisfaction felt in the success of the Christmas party given by the officers and men of the Coast Guard destroyer Cassin for the orphans of the New London County home on Christmas day, it has been decided to make it the annual custom of the ship to entertain similarly on Christmas day.

The ship's personnel, will also give a banquet and theatre party for the children of the home in the near future. The Christmas party was the first event of its kind to be given by the Coast Guard. It was given on board the ship Sunday and was attended by 65 children from the New London County home.

STARTS DIVORCE SUIT ON STATUTORY GROUNDS

On the grounds of a statutory offence, Clarence W. Bromley of New London has brought suit in the superior court for this county for a divrce from Mildred Sheldon Bromley of Thompson. The couple were married December 19, 1914. The papers in the case have been filed with the clerk of the court in this city.

WAUREGAN LODGE PLANS FIFTH NEW YEAR'S BANQUET

Announcement was made Wednesday that Wauregan lodge, No. 6, Knights of Pythias, will hold its fifth annual New Year's eve banquet Saturday night at Spruce lodge, Fitchville. There will be the usual cabaret entertainment, including numbers by Edward T. Connelly and a trio, and a programme to be furnished by the Clements Entertainment bureau of Hartford. A full course dinner will be served at 11 o'clock and will be concluded just at 13 o'clock, when the new year will be welcomed. Dancing will be enjoyed throughout the evening. The committee are making arrangements for an attendance of 100 couples. Those on the committee are Dr. S. M. Goldberg, Morris Epstein, Rudolph Henschel, Eugene Lackenbach, Earl Taggert, Charles Jacobson, Max Hanover, Abner W. Schwartz and Joseph M. Lahn.

CITY PINOCHLE TOURNEY TO CONTINUE TONIGHT

After a recess of two weeks the contestants of the city pinochle tournament will play at the Sons of Hermann hall on Market street this (Thursday) evening.

The schedule for this evening's play is as follows:

First half—Duwells vs. Grotto; Colonials vs. Sons of Hermann; Moose vs. American Legion; Junior Order vs. Foresters; Eagles vs. Yantic; Polishers vs. K. of C.

Second half—Moose vs. Foresters; Colonials vs. Eagles; Junior Order vs. K. of C.; Polishers vs. American Legion; Grotto vs. Yantic; Duwells vs. Sons of Hermann.

The individual standing to date is as follows:

Junior Order of Mechanics—A. Vars, 28125; J. Vars, 28120; E. Lesemann, 27760; S. Vars, 27715; R. Chapman, 27060; W. Austin, 26800; Cy Perkins, 26545; F. Handy, 26475.

Grotto—H. Rydholm, 29675; H. F. Gee, 29240; J. Oat, 28365; W. Rossoll, 27820; E. Peckham, 27130; C. Muddeman, 26530; R. Ericson, 26455; R. Thoma, 26135.

Polishers' union—J. Leirich, 29110; W. O'Brien, 28705; C. Nowacki, 27615; Wm. Baer, 27345; C. Johnson, 27080; A. Woodmansee, 27015; N. Petrone, 26990; W. Drake, 25615.

American Legion—Johnson, 26880; Treckman, 26300; Bennett, 26280; Laurette, 26160; Morrill, 25585; Haskell, 25355; Olsen, 24760; Brand, 24260.

Foresters of America—Bolduc, 27850; H. Congdon, 27190; Staub, 26880; Raymond, 26590; Duggan, 26340; H. Clements, 26265; Smith, 24675; Rigney, 23310.

Moose—John Mehrholz, 29725; Joe Hastedt, 28600; Geo. Rathbun, 28495; Geo. Seidel, 27260; R. A. Krohn, 25360; F. Hunter, 24030; Wm. Mehrholz, 23305; Geo. Morse, 22435.

Duwells—A. Spaulding, 26925; F. Moll, 26830; F. Berberick, 26450; P. Barber, 26425; P. Jahn, 26215; E. Cramer, 26205; Geo. Lynch, 25705; D. Pedace, 25340.

Knights of Columbus—M. J. Kelley, 26825; E. G. McKay, 26355; D. Bailey, 25985; J. O. Donovan, 25605; D. J. Mullin, 25600; T. Driscoll 24945; B. W. Ryan, 24265; Harold Desmond, 23810.

Fraternal Order of Eagles—H. Herring, 2700; John Przgoda, 27270; W. R. Hastedt, 27025; A. Hastedt, 26825; E. J. Mullins, 26125; H. Marcus, 25415; John Oney, 24385; E. P. Mullins, 23775.

Colonial club—Gifford, 29525; A. Berberick, 26500; Burlingham, 26365; Fred Oat, 26350; E. Way, 24840; Robinson, 24755; Smith, 23315; Goodnow, 22380.

Yantic Fire Co.—J. Wheeler, 27760; J. Hart, 27730; L. Carden, 26105; V. Perkowsky, 25785; D. E. Smith, 25420; R. Beeman, 25110; E. Sinko, 24405; C. Carden, 22625.

Sons of Hermann—R. Sabrowski, 26215; M. Potell, 25875; F. Rossoll, 25535; W. Hansen, 25450; J. Lemker, 25400; F. Suntheimer, 24645; F. Richards, 24590; P. Gauthler, 23295.

FOUR GENERATIONS AT LOCAL FAMILY GATHERING

Four generations were present at a family Christmas dinner Monday at the home of Mr. and Mrs. Francis Allen, of No. 95 Sherman street. The menu comprised roast turkey, mashed potatoes, creamed onions, celery, pickles, cranberry sauce, pumpkin pie and root beer. There was also an old fashioned plum pudding prepared by the hostess. Gifts were distributed after the dinner and a most enjoyable afternoon was passed. Mrs. Allen was assisted in serving by Mrs. Calvin Miller and Mrs. Alfred Kelley.

Claims Damages of $400

John J. Shugrue, Norwich plumber, has filed suits in the court of common pleas against Claudia D. W. Brown of Norwich. Damages of $400 are claimed.

CORONER FINDS GRANDCHAMP IS CRIMINALLY RESPONSIBLE

Coroner J. J. Desmond of this city, in a decision made public Wednesday finds Fred J. Grandchamp, of Montville, criminally responsible in causing the death on December 10th of William J. Towart, 29, late of New York city. Towart died as the result of injuries received when his machine was struck on Mohegan hill by a machine operated by Grandchamp. The Montville driver is held under bonds by a justice court in Montville, on a charge of manslaughter.

Coroner Desmond says in his finding:

On the night of Dec. 10th, 1927, said William J. Towart, on his way from his home to visit his mother at East Killingly, Conn., was traveling northerly, in said town of Montville, on the Norwich-New London road, in an automobile owned by his brother, and operated by said William J. Towart, and when going down Mohegan hill, in said town of Montville, this car was struck by the automobile operated by said Fred J. Grandchamp, which was moving southerly on said road, and as a result of the collision said William J. Towart was hurled violently out of the car in which he was riding, and down upon the cement roadway, and fatally injured.

When the collosion occurred Towart was driving on his right hand side of the road, but Grandchamp was traveling on his left hand side; and the cars came together because Grandchamp, driving at great speed, and on the wrong side of the road, propelled his machine upon, and against the Towart car. The accident happened about midnight, and earlier in the night Grandchamp had taken several drinks of intoxicating liquor; and his consumption of the liquor apparently rendered him incapable of safely and properly operating his automobile.

Mr. Towart's brother was riding with him, and Grandchamp had two boys in his car when the collision took place.

The road is straight where the accident occurred; there was no other traffic there at the time; the cement roadway is 20 feet wide; and these two cars would not have collided there, unless one, or both of the operators had been negligent.

Mr. Towart was proceeding northwardly on the easterly side of the road at a moderate rate of speed, and the evidence discloses no lack of due care on his part. On the other hand, Mr. Grandchamp was driving very fast on the same side of the road, and although he perceived the lights of the other car coming towards him whilst it was at a considerable distance, yet he not only failed to turn to his right and to give the approaching machine room and reasonable opportunity to pass, but continued to drive on his left hand side of the road, and thus brought about the collision.

I am satisfied, and find that the death of said William J. Towart was caused by the criminal negligence of said Fred J. Grandchamp; and so report to a qualified grand juror of said town of Montville, for appropriate action on his part.

CONTRACTOR SUES TO COLLECT FOR HIS WORK

Damages of $200 are asked by Demetrio Chiniga of Norwich in an action which he has brought in the court of common pleas against Martin Kozerefsky and Wadislava Nawrocki, bith of Norwich. The plaintiff, who is a contractor alleges that April 12, 1927, he entered into a contract with Adolph Burkowski, contract and agent for Martin Kozerefsky to do certain work on the defendant's property in blasting and removing rocks etc. It is claimed that there is due the sum of $53. A mechanics lien for the above amount was placed on property owned by Kezerefsky and Nawrocki agreed to assume the debt jointly with Kezerefsky and the attachment was released. Neither has paid the debt.

NORWICH TOWN

NO ORGAN RECITAL POSSIBLE AT FIRST CHURCH NEW YEAR'S

Friends of Organist Herbert L. Yerrington, are somewhat disappointed that he will be unable to give his annual New Year recital this year, as has been his custom for nearly half a century, at the First Congregational church, where he has been organist during all that period. The organ, which has been undergoing repairs and being rebuilt for more than a year, is not sufficiently completed to warrant Mr. Yerrington's recital.

The recital is to take place at some later date, however, when the people of Norwich will be privileged to hear the instrument in its greatly improved condition.

Because New Year's day falls on Sunday this year, the parish supper is to take place in the chapel Monday, January 2nd. The general plan for the New Year's festivities at this church, which has prevailed so many years, has been entirely changed this year. The church meeting which usually opens the programme New Year's afternoon, is to take place Monday evening, following the supper. This of course will not be open to the public. Although for many past years, several who in no way are connected with this church, have been cordially welcomed to the supper, it was announced that this year the supper will be for members of the parish only and those who consider this their home church. Mrs. Dwight W. Avery is chairman of the supper committee. Her assistants will include the young married women of the parish, also other young women.

"Hope For a New Year," is the theme of the Congregational midweek prayer service this (Thursday) evening. Pas. 4:13-15, with special reference to Eph. 3:14-21, wil be the scripture lesson.

Miss Selma Arremony of Jewett City was a recent caller in Norwich Town.

For the Week of Prayer held each year the first week in January, the First Congregational and the First Methodist churches uniting, the first in the series of meetings will be held Tuesday evening, at the Congregational church. This year, it has been decided between the pastors of these churches, Rev. Gurdon F. Bailey and Rev. Albert C. Whitten who will have general charge, to hold the meetings alternately. The second and fourth meetings Wednesday and Friday evenings at the Methodist church, while the third on Thursday evening, will be at the Congregational church. It is expected that there will be special speakers and it also is the plan that the choirs of both churches assist at all meetings throughout the week.

Theodore Sterry of Norwich Town, filled two engagements as violinist, in a theatre orchestra in Middletown Monday.

Dr. Charles H. Lamb of Norwich Town, is in receipt of the following tribute to H. Clay Preston, of Hartford, published in the January 1928 issue of the National Humane Review:—

With deepest regret we inform our readers of the death of Henry Clay Preston, general manager of the Connecticut society, at his residence, West Hartford, December 9th. Mr. Preston had been in delicate health for some weks prior to his death, his condition being aggravated by heart trouble. Nevertheless his death was quite unexpected and the news was a shock to those who knew him best.

Mr. Preston first became identified with the humane movement in Binghamton, N. Y., in the reorganization of an animal protection society which was later merged with the Broome County Humane society, with interests combining both children and animals. His efficiency at the head of this society led to his appointment as superintendent of the Brooklyn Society for the Prevention of Cruelty to Children, where he added to his laurels. His next position was that of general manager of the Erie County S. P. C. A., Buffalo, N. Y., and in 1918 he moved to Hartford to direct humane work in Connecticut.

He was for thirteen years secretary of the New York State Convention of societies for the Prevention of Cruelty, a director of The American Humane association, a member of its executive committee, a member of the committee on slaughter-house reform, chairman of the committee on constitution and by-laws and a member of the committee on the rodeo which presented to the Toledo convention the notable report which is today the platform of the humane movement in regard to this evil.

Mr. Preston was a remarkable man. He was progressive and always safe. A calm, deliberate thinker, he studied every move carefully before he made it. Everyone he knew was his friend. His loss to the movement is incalculable.

The greatest sufferer is his widow. To her in her sorrow goes that sympathy which is beyond expression in spoken language.

Those Who Know
use and recommend Rumford, the baking powder with *real food value*, for all baking. *Your* cakes and biscuits can be just as good as theirs if you use the same ingredients.
RUMFORD The Wholesome BAKING POWDER
It Never Spoils a Baking
R 97-11

New Crop Fancy New Orleans Molasses
gallon
$1.05

Fancy Porto Rico Molasses
gallon
85c

Whole Wheat Pancake Flour
3 lb package
30c

PRISCILLA, the leading Bread Flour, bag
$1.15

Extra Fancy Table POTATOES
bushel
$1.60

R. F. Smith
GROCER
276 MAIN STREET

YOU ARE CORRIALLY INVITED
TO JOIN
The Chelsea Christmas Club
For 1928
NOW OPEN
Payments Will Be Made to Members
ON DECEMBER 5, 1928
— As Follwos —

Members paying	25c for 50 weeks....	$12.75
Members paying	50c for 50 weeks....	$25.50
Members paying	$1.00 for 50 weeks....	$51.00
Members paying	$2.00 for 50 weeks....	$102.00
Members paying	$5.00 for 50 weeks....	$255.00

SAVE SYSTEMATICALLY FOR CHRISTMAS OF 1928
The Chelsea Savings Bank
FRANKLIN SQUARE NORWICH, CONN.
"The Bank of Community Service"
Open Saturday Evenings, 6:30 to 8 o'Clock
(N. B.—New Currency and Holiday Containers for same)

Join Our Christmas Club for 1928
NOW OPEN

Members paying 25c for 50 weeks	$12.75
Members paying 50c for 50 weeks	$25.50
Members paying $1.00 for 50 weeks	$51.00
Members paying $2.00 for 50 weeks	$102.00
Members paying $5.00 for 50 weeks	$255.00

Checks will be mailed during the first week of December 1928
Open Saturday Nights from 6:30 to 8:30 P. M.
BANKERS TRUST COMPANY
"THE FRIENDLY BANK"
Norwich, Conn.

A&P
WHERE ECONOMY RULES
GREAT VALUES
THIS WEEK-END WE OFFER AN EXCEPTIONALLY FINE LIST OF STAPLES AT ROCK-BOTTOM PRICES.
WEEK-END SPECIALS

GRANULATED
SUGAR, 10 lbs - - - - - - - - 59c

FANCY MAINE
POTATOES, 15 lbs - - - - - - - 33c

SUGAR CURED—SLICED—RINDLESS
BACON, lb - - - - - - - - - - - 33c

EVERY EGG GUARANTEED SELECTED
EGGS, dozen - - - - - - - - - - 39c

KEEP A SUPPLY OF MILK IN YOUR PANTRY
WHITE HOUSE
EVAPORATED MILK, 3 tall cans - 27c

BUY A DOZEN CANS—ALWAYS GOOD
Campbell's Tomato Soup, 4 cans - - 29c

THE WHOLE WHEAT CEREAL—WITH ALL THE BRAN
SHREDDED WHEAT, 3 pkgs - - 28c

GRANDMOTHER'S—The Loaf that Stays Freshest Longest—FULL WEIGHT
BREAD, large loaf - - - - - - - - 8c

THE GREAT ATLANTIC & PACIFIC TEA CO.

Norwich Bulletin

VOL. LXIX—No. 311 | POPULATION 30,689 | NORWICH, CONN., FRIDAY, DECEMBER 30, 1927. | FOURTEEN PAGES — 98 COLUMNS | PRICE TWO CENTS

GUATEMALA CONTINUES TO HONOR COLONEL LINDBERGH

Guatemalan Army Paid a Particular Tribute to Lindbergh By Conferring Upon Him the "Grand Medal of Merit"—The Lone Eagle Was Feted By the President, the Chamber of Commerce, the American Legation and the Rotary Club—Today Col. Lindbergh Will Hop Off For Honduras—If He Should Find No Suitable Landing Field There He Will Continue on to San Salvador—Holiday in Honduras Today For Col. Lindbergh.

GUATEMALA CITY, Dec. 29—(AP)—Time is too fleeting for the bestowal of all the honors which Guatemala desires to shower on Colonel Charles A. Lindbergh. Now that he is here in the flesh, the bearer of the good-will message from the United States is even a greater figure in the eyes of Gautemalans than they had pictured him, reading of his exploits.

Only after he had landed at the flying field, and moved and lived among them for a brief few hours, did the people of Guatemala City begin to realize the full measure of his achievement in winging his way from distant Meixco City across mountain ranges, between the menacing tops of volcanoes and over jungle country, where the foot of civilized man has never been.

And, amid all the acclamations, the cheers and the enthusiasm, Lindbergh was his old modest self.

His official day began at 10 o'clock this morning when he paid a visit to the presidential palace to pay his respects to the president, General Lazaro Chacon. The president had done the youthful aviator the supreme honor of going to the flying field yesterday to meet him, and again, in the evening, he spoke high words of praise at a banquet, which was attended by the highest dignitaries of state.

There were festivities and fetes in abundance today for Colonel Lindbergh, who has already learned the meaning of the "crowded hour." He visited at the municipal palace also and received a scroll appraising him in terms of deepest cordiality that he was the guest of honor of the city. Then the chamber of commerce took him in hand, followed by a reception at the American legation and later by a banquet under the auspices of the Rotary club.

The Guatemalan army, whose representative, General Amando was the first to greet the caviator on his arrival at the flying field yesterday, paid him particular tribute by conferring upon him the "Grand Medal of Merit". For a short time Lindbergh wore this on his coat, but it is soon to find its way among the scores of other decorations of which he has been the recipient from the day of his memorable landing at Paris.

Perhaps the words of the president of the republic in greeting the "flying colonel" at last night's banquet, best express the sentiments of the people. President Chacon said:—

"Colonel Lindbergh, it is a great pleasure for the people, for the government and for me personally to have with us such a distinguished personality after terminating a flight that adds one more triumph to a series of glorious successes which honor humanity and are a source of genuine pride for the United States of America.

"The reception which Gautemala has tendered you is a modest one, for modest are our possibilities. But let me assure you that in our sympathy for you and in our admiration for your great deeds we yield first place to only one nation in the world, and that nation is your own country.

"Let me greet in you not only a hero already consecrated, but also a messenger of good will and the highest representative of American manhood, and I pray you to have the graciousness to accept, together with this banquet, that my government takes pleasure in offering you the homage of our cordial welcome.

"Gentlemen: To the health of Colonel Lindbergh!"

Tomorrow will see the courier of the air away on the second lap of his Central-American tour. His next objective point is Belize, British Honduras, and, should he find no suitable place there for landing, he will continue his progress on to San Salvador. Belize lies 250 miles from Guatemala City, and the Salvadorean capital 260 more.

HOLIDAY IN HONDURAS FOR COL. LINDBERGH

BELIZE, British Honduras, Dec. 29.—(AP)—A holiday has been declared for tomorrow in the hope that Colonel Lindbergh will decide to land when he flies here from Guatemala City.

Temporary obstacles at the prospective landing field, Newton barracks, placed there for the horse races to be held January 2, were being removed this afternoon to give it ma clear landing field.

This city, which has never witnessed the landing of a flying machine except a few seaplanes in the harbor, was feverishly busy tonight covering government buildings and stores with American and British flags and colored bunting.

SEARCHING FOR M'CLELLAND ALONG MEXICAN BORDER

REDLANDS, Calif., Dec. 29.—(AP)—Search for Ernest Arthur (Robert) McClelland, paroled convict and accused kidnaper of Evelyn Smith, 11, of Oakland, shifted to the Mexican border today.

Walter Thomas, chief of police, after questioning the girl who was found at the home of Mrs. Emma J. Spence a welfare worker, here last night, announced his belief that McClelland had made a dash for the border of Mexicali, Lower California, opposite Calexico, Calif.

This belief was based principally on the girl's statement that McClelland had asked her "how she would like to go to Mexico."

PROMINENT NEW BRITAIN MAN FOUND DEAD AT HOME

NEW BRITAIN, Dec. 29.—(AP)—George W. Traut, aged 58, vice president of the North and Judd Manufacturing company of this city, and a member of the school committee since it was organized 21 years ago, was found dead at 1 o'clock this morning at his home at 1095 West street, a victim of angina. He was president of the Traut and Hine Mfg. Co. from 1908 to 1924 when it was merged with North and Judd's which time he became a vice president of the latter concern. His death came but a few hours after he had attended a theatre party and had visited at the home of his daughter, Mrs. Florence Lockwod, of West Hartford.

FRENCH AVIATORS HAVE ARRIVED AT LIMA, PERU

LIMA, Peru, Dec. 29.—(AP)—The French aviators, Dieudonne Costes and Joseph Lebrix, arrived at Las Palmas aviation field from La Paz, Bolivia, at 5:40 p. m. today.

The aviators, on their way to the United States, left La Paz at 11:30 this morring for the 700-mile flight. The flyers, the first to span the South Atlantic in a non-stop flight, followed the coast line most of the way from the Bolivian to the Peruvian capital.

CHARGE OF ENSLAVEMENT MADE IN NEW ORLEANS

NEW ORLEANS, Dec. 29—(AP)—A charge of enslavement was preferred against Mrs. T. S. Arico, of New Orleans today by U. S. District Attorney Edward Talbot after a maid in the woman's household told officers she had been prisoner for three years at Mrs. Arico's home. Shortly after her arrest Mrs. Arico was arraigned before a U. S. commissioner and entered a plea of not guilty. She was released under $5,000 bond.

JUDGMENT AGAINST FORMER MRS. ARBUCKLE

NEW YORK, Dec. 29.—(AP)—A $1,074 judgment against Mrs. Minta Durfee Arbuckle, former wife of Roscoe "Fatty" Arbuckle, one time film star, was filed today by counsel for a New York furrier who claims the amount is due for merchandise. Mrs. Arbuckle's lawyers yesterday attached her former husband's salary for breach of an alleged agreement to pay her a percentage of his earnings.

MIRACULOUS ESCAPE FROM BURNING MOTOR SCHOONER

SAN FRANCISCO, Dec. 29.—(AP)—Snatched from the shadow of death after a futile battle against flames which destroyed the motor schooner, Doris Crane, far out in the South seas, officers of the vessel arrived today to tell of their almost miraculous rescue through the chance passing of a steamer.

The blazing craft in the dark of the night attracted attention of the liner Niagara, 25 miles away, and the white officers and nine native members of the crew were saved. The Doris Crane sank, the funeral pyre of a South Sea islander who lost his life battling the flames.

INDICATIONS SALVAGE WORK WILL CONTINUE

BOSTON, Dec. 29.—(AP)—Indications that the salvage work on the sunken submarine S-4 would continue all winter were given here today by Rear Admiral Frank H. Brumby, commanding the salvage fleet now assembled off Provincetown.

He said upon his arrival here on the coast guard cutter Tuscurara that he was en route to his New London home to pack enough clothes to last him through the winter, which he expects to spend on te diving ship Falcon, now anchored near the spot where the S-4 sank.

NAVY DEPT. PLACED ORDERS FOR 26 NEW AIRPLANES

WASHINGTON, Dec. 29.—(AP)—The navy department today placed orders for twenty-six new airplanes and announced that the service was suffering from a shortage of qualified aviators. The bureau of aeronautics has begun a study of the situation in an effort to obtain more pilots.

The new planes will involve a total cost of $1,685,117. Twenty-five of them will be of the PN-10 flying boat type and the remaining one a twin-motored machine of the V class.

METHODS OF FORMER BROKER RESEMBLED THOSE OF PONZI

NEW YORK, Dec. 29—(AP)—The finanancial methods of Herman W. Booth, former New York stock broker, closely resembled those of Charles Ponzi, "financial wizard," an accountant's report read today at a bankruptcy hearing said.

Booth, who was expelled from the New York Stock exchange and petitioned into bankruptcy last fall, paid his customers sums purporting to be profits on stock transactions, which were actually taken from the principal, the report said.

CYCLONIC STORM IS SWEEPING OVER ITALY

ROME, Dec. 29.—(AP)—Storms, with cyclonic winds and a battering sea which have buffetted France and England, swept over Italy today.

Venice's famous St. Mark's square was under water for the second time this year and boats were unable to pass under the Academy bridge.

Great waves swept in from the sea and flooded the streets of Naples, at the Via Carsocolo the rushing waters carried away benches on the Palisades. Street car traffic was suspended.

Plan to Delay Final Action on Tax Bill

Movement Started by Chairman Smoot of the Senate Finance Committee.

WASHINGTON, Dec. 29—(AP)—The full force of the administration will be thrown behind a movement to delay final legislative action on the tax reduction bill until after March 15.

The movement, started by Chairman Smoot of the senate finance committee and supported by Secretary Mellon of the treasury and republican leader of the senate, will be opposed by the democrats who already have begun to array their forces for a counter attack.

Taking the stand that postponement of action until after March 15 would permit congress to act on a basis of "reasonable certainty" as more accurate information on receipts and expenditures would be available, the administration group is prepared to put up a stubborn fight to hold the tax measure in the back ground after congress reconvenes.

Some of the democrats, however, including Senator King, of Utah, the colleague of Senator Smoot, are determined to block the attempt of the republicans by going to the extreme, if necessary, of launching a campaign to have the tax bill taken out of the hands of the finance committee, and brought to the floor of the senate for a final vote. They contend that the country is entitled to early relief from the "tax burden" and that the measure should become a law before February 7.

Rising to the support of the republican leaders, Secretary Mellon declared today in a lengthy statement that neither the tax payers nor the government have anything to lose by postponing final enactment of the bill until after March 15 and that delay will "occasion no loss to the taxpayers or inconvenience either to them or to the government from an administrative standpoint."

"From the standpoint of the taxpayers as the estimate of probable revenues at that time will be more reliable than the present tentative estimates," the secretary added, "they will be relieved of the risk of obtaining no tax reduction all this year or facing the even worse situation of a bill which provides a reduction in excess of that which revenues permit.

"From the standpoint of the government and particularly of this department charged as it is with the responsibility of carrying out the debt reduction program, it is of the greatest importance that we should be able to proceed with the full knowledge that the revenues of the government will be adequate to meet its expenditures."

Secretary Mellon's statement was in reply to a letter from Senator Smoot inquiring what course the secretary believed congress should pursue toward tax reduction in order to comply with the requirement of the law calling for a yearly balancing of the budget.

In reply, the secretary reiterated his opinion as contained in his recommendations to the house ways and means committee that a tax reduction in excess of $225,000,000 was not justified and that he regarded the $290,000,000 reduction measure passed by the house as presenting a "new and serious situation."

SEARCH FOR MRS. GRAYSON HAS BEEN ABANDONED

NEW YORK, Dec. 29.—(AP)—Everything that could be done by searchers of the sea and sky had been completed tonight, and still no sign had been found of the plane Dawn and its crew of three men and a woman.

During the day, Lt. Commander Rosendahl of the dirigible Los Angeles announced that further search would be futile unless new clues developed, and the two navy destroyers and three coast guard craft which have been searching the waves completed their task without result.

The only clue to guide searchers for Mrs. Frances Grayson, Lt. Oskar Omdal, Brice Goldsborough and Fred Koehler, consisted of two broken wireless messages picked up at Sable Island, N. S., and believed to have been sent from the Dawn. The entire region from which those messages could have come has been diligently searched and no trace was found of plane or crew.

The Los Angeles is back in its hangar at Lakehurst, N. J., and by another day it was expected the five destroyers would have returned to their routine duties.

IMPERSONATOR OF SANTA CLAUS HAS WIVES APLENTY

BRIDGEPORT, Dec. 9.—(AP)—Santa Claus has been arrested for having 18 wives, or at least he says he has. This particular Santa Claus who bears little resemblance to his patron but who was impersonating him in a local store in the days preceding Christmas, is otherwise known as Frank Wills and boasts of having wives in New York, Washington, Baltimore (2), Boston and New London.

Wills was arrested on the complaint of one of the New York wives who charged that her husband married her in November and within a few days decamped after forging her brother's name to two substantial checks.

WOMAN SHOT HERSELF ON STEAMSHIP ROBERT E. LEE

NEW YORK, Dec. 29.—(AP)—A woman who gave her name as Mary Chase when she engaged a stateroom on the steamship Robert E. Lee at Boston, and shot herself as the boat docked here today, died in a hospital without regaining consciousness.

The ship's passenger list did not give the woman's address and there were no cards or papers in her baggage to establish her identity. The body was discovered by a Negro porter, stretched across the stateroom berth with a bullet wound in the head. A .38 calibre revolver was beside her.

COAST GUARD BOAT SUNK IN COLLISION WITH STEAMER

NEW YORK, Dec. 29.—(AP)—The steamer J. A. Moffett, Jr., collided with the navy steamer Rush off Ambrose channel tonight. The crew of the Rush, which was said to be in a sinking condition, was taken aboard the Moffett. The coast guard cutter Seminole went to the assistance of the ships.

The Rush, a coast guard patrol boat, later was reported to have sunk. The extent of the damage to the Moffett was not made known.

Cast Guard headquarters reported that no one was injured.

BRIEF TELEGRAMS

American capital in 1927 loaned abroad totaled $2,000,193,500, establishing a record for one year.

The Borden company will acquire the assets and business of the J. M. Horton Ice Cream Co., on January 1.

Former United States Senator Atlee Pomerene will be Ohio democracy's "favorite son" for president next year.

Fifteen men, all of Torrington, narrowly escaped serious injury in a runaway truck accident on Bunker Hill, Cornwall.

Lucius Cook, of Leominster, observed his 82nd birthday by bowling ten strings of candlepins for a total of 1010 at an alley in Fitchburg, Mass.

Twenty-four persons died in New York of alcoholism since last Friday, an autopsy report by Dr. Charles Norris, chief medical examiner, showed.

The bombing of the National City bank in Buenos Aires last Saturday indirectly caused the death yesterday of a young woman employe of the bank.

Judge William H. Lueder[illegible] cinnati pondered his de[illegible] to George Remus' sanity [illegible] come today or another d[illegible] be needed, he said.

Announcem[illegible] the suspension of operations for [illegible] year by the Lake Champlain customs patrol was made at St. Albans, Vt., by Collector Harry C. Whitehill.

Conclusion of negotiations for the merger of the Exhibitor's Herald and the Moving Picture World, business journals of the film industry, was announced yesterday.

All New Year's eve celebrations Saturday night in Worcester are to be stopped before midnight as are all Saturday night parties, according to Deputy Police Chief Foley.

Votes for women and suppression of the senate were the main constructive and destructive ideas embodied in a resolution adopted at the close of the national socialist congress in Paris.

The trial in Providence, of Lampros Brown, alleged Newport society bootlegger in the United States court on two indictments charging perjury, was suddenly halted when Brown pleaded guilty.

Ezra Meeker, who traveled the Oregon trail in 1852 by ox-team at a two-mile an hour speed and lived to make the trek by airplane at 102 miles an hour, celebrated his 96th birthday in New York.

Loans to brokers and dealers held by New York federal reserve member banks for the week ending December 28 amounted to $3,717,622,000 comparing with $3,644,381,000 the preceding week.

The first of ten great freight locomotives was turned over to officials of the New York, New Haven & Hartford Railroad company at the plant of the American Locomotive company in Schenectady.

Montana was in the grip of a cold wave yesterday and sub-zero temperatures were reported from many places in the state. Twenty below at Havre and Glasgow was the extreme low temperature.

Announcement has been made here of the engagement of Miss Esther Du Pont, daughter of Lammont Du Pont, president of E. I. Du Pont De Nemours and company, to Campbell Well, also of Wilmington.

Governor Trumbull signed requisition on the governors of New York and Ohio, for the return to this state, spectively of John Flynn, wanted in New Haven for theft, and David De Leo, wanted in Hartford for non-support.

Organization and equipment of a staff to enforce the federal import milk act, the department of agriculture announced, is being completed and permanent permits for importation of milk and cream are ready for issuance.

Dr. A. B. Meredith, state commissioner of education, will speak on "Teacher Preparation," at the meeting of the department of rural education of the National Education association, to be held in Boston February 27 and 28.

Police Sergeant William E. McMahon, assigned to court duty in Stamford, complained of feeling ill shortly after court opened yesterday, repaired to his home where he died a few moments after his arrival. He was [illegible] years old.

Two important resignations in the Nanking nationalist government in Shanghai appeared to presage a long rumored reorganization of the government, which is expected to follow a conference of leading nationalists in Nanking next month.

The Steuben county board of supervisors accepted the former home in Bath, N. Y., of Lansing D. Hodgman, offered by his son, William Hodgman, of Providence, R. I., for use of the county without cost as a home for indigent children.

Roscoe "Fatty" Arbuckle, former film star, was served yesterday with a warrant of attachment on his possessions in New York, by counsel for his former wife, Minta Durfee. Service was made at a Brooklyn theatre where Arbuckle is appearing.

Ancient Greek pictures recently dug up at Corinth reveal that the Greek athletes of old entertained themselves and audiences by pole vaulting over leaping lions and turning handsprings over charging leopards, the American Archaeological association was told in Cincinnati.

Alexander De Nicola and May Dwight, both of Waterbury, were held in $10,000 bonds as material witnesses in the case of Leo Laurito, charged with assault with intent to murder, when arraigned yesterday afternoon before Judge Arthur F. Ells in superior court in Waterbury.

What is god for capital is good for labor, and what is beneficial to labor is beneficial to capital, Congressman John Q. Tilson, said last night at the dinner of the Manufacturers' association of Connecticut, given at the Union League club in New Haven in his honor and that of Congressmen James P. Glynn and E. Hart Fenn.

Teapot Dome Oil Field Restored to U.S. Navy

Federal Court at Cheyenne, Wyo., Carried Out Mandate of the U. S. Supreme Court.

CHEYENNE, Wyo. Dec. 29—(AP)—Teapot Dome, rich Wyoming oil field, was transferred back to the United States navy today, the final step in the cancellation of the lease on the reserve which the government charged Harry F. Sinclair, oil magnate, obtained through fraudulent dealings with Albert B. Fall, former secretary of the interior.

through a formal decree entered in federal district court here by Judge T. Blake Kennedy. It carried out the mandate of the United States supreme court, which had sustained the allegations of fraud and ordered the lease cancelled.

In losing all rights and title to the naval oil reserve, Sinclair failed in an effort to get a million dollars from the wreckage.

Judge Kennedy overruled a motion of counsel for the Mammoth Oil company, a Sinclair concern, which sought to have inserted in the decree a provision that a quit claim deed to land in the reserve, delivered by the company to the United States as a prerequisite to the lease, should be returned.

Owen J. Roberts of government counsel, resisted the motion and the court declined to incorporate the proviso in the cancellation order.

Judge Kennedy in denying the petition of Sinclair's counsel for the incorporation of the proviso for the return of title to oil placer locations made in the reserve area prior to its withdrawal from entry said he could "not go outside the mandate of the supreme court of the United States in saying what shall be done here."

This action of the court left the United States in possession of the quit claim and possession, therefore of title to the reserve which is undisputed save by the Mammoth's assertion of right to them. Counsel for the Mammoth Oil company indicated intent to appeal from the ruling of the court.

The signing of the cancellation decree brought to an end litigation instituted more than two years ago by special government counsel named by President Coolidge. The lease was executed April 7, 1922, and a supplemental agreement was made on Feb. 9, 1923.

LIQUOR SEIZURES MADE ON CANADIAN PEACE BRIDGE

BUFFALO, N. Y., Dec. 29.—(AP)—For the first time since the peace bridge between this city and Port Erie, Ont., opened last spring every automobile and every person passing through the American customs is being searched thoroughly for liquor. The search of all was announced today by Collector of Customs Bradley in an effort to stop the activities of petty smugglers.

Many quarts of choice liquors were seized during the day and tonight. One of those caught in the customs net was a prominent New York state official who had two quart bottles in his car. Another captured was a wealthy Canadian, who was taking six quarts of liquor to New York for a New Year's eve party.

BRONSON CUTTING TO SUCCEED SENATOR JONES

SANTA FE, N. M., Dec. 29—(AP)—Bronson Cutting, publisher of this city, today was appointed by Gov. R. D. Dillon as United States senator for New Mexico to fill the unexpired term of the late Senator Andrieus A. Jones. Mr. Cutting, an independent republican, will take the place of a democrat in the senate. His term will expire in March, 1929.

The appointment was made "on popular demand," said Governor Dillon in his announcement. Mr. Cutting had "an overwhelming and statewide indorsement from citizens in every walk of life" and was backed by a "great majority" of ex-service men, said the governor.

CARRIED OUT TRADITION IN SLAYING MOTHER-IN-LAW

ST. PAUL, Minn., Dec. 29.—(AP)—A plea that he was merely carrying out an old tribal custom in slaying his 90-year-old mother-in-law will be the defense of Alex Jourdan, a Chippewa Indian, when he goes on trial for murder at Detroit Lakes, Minn., next Wednesday.

His mother-in-law was blind and feeble and the custom in the old days was to hasten the journey of the aged to the happy hunting grounds, he said. He killed the woman with an ax, he told authorities today. He admitted that he had been drinking.

Jourdan served four years in prison for killing his father 16 years ago, according to court records.

HICKMAN MURDER CASE GOES OVER TILL NEXT TUESDAY

The Demon Had Lost His Jaunty Appearance and Was Unsteady When Arraigned in Court in Los Angeles—Welby Hunt, 16 Years of Age, His Confessed Accomplice in a Robbery That Involved Murder, is Being Held in the County Jail—Police Are Investigating Other Deaths That Were Regarded as Suicidal.

LOS ANGELES, Dec. 29—(AP)—William E. Hickman, confessed slayer of a child he had kidnaped and of a man he attempted to rob, was formally arraigned today and obtained a second continuance until next Tuesday to enter his plea for the murder of 12 year old Marian Parker.

Young Hickman was haled into court through corridors bristling with guards to keep back the throngs only a few hours after he had admitted taking part in an attempted robbery which ended in the killing of Ivy Thoms, a druggist. His confessed accomplice in the robbery, Welby Hunt, 16, was held in the county jail tonight.

His jaunty appearance gone, Hickman was unsteady as he glanced apprehensively from side to side at the muttering spectators on his way to the court of Judge Carlos Hardy for his arraignment. His custodians fingered tear gas bombs ready to hurl at the first sign of a hostile demonstration.

Jerome Walsh, of Kansas City, 25 year old lawyer hired by Hickman's mother to defend him, who was admitted to the California bar to try the case, waived reading of the indictment against his client but Judge Hardy insisted it be read.

After reading of the document was finished, Walsh explained he had been in the city only a few hours and had not yet acquainted himself with the case well enough to tell Hickman how to plea. His motion for continuance until next Tuesday at 2 p. m., was immediately granted.

Hickman spoke only once during the proceeding, answering in a low voice, "Yes" to the judge's question as to his name, "William Edward Hickman."

With the second murder added to the alleged criminal career of the 19 year old boy, police tonight scanned the suicide records of last May in the belief that still another death might be explained by Hickman and his former pal, Hunt. The druggist, Thoms, was slain about a year ago.

The latest channel into which the detective bureau was guided through the new revelations by Hickman and Hunt was an effort to determine whether the death of A. R. Driskell, 60-year-old grandfather of Hunt, was due to a suicidal leap from the Colorado street bridge at the west gate of Pasadena.

Driskell's body was found at the bottom of the arroyo on the night of May 25 last. A note found on the bridge addressed to his son, young Hunt's father, indicated that the aged man sought suicide because of financial troubles.

The new police probe was spurred by information that Driskell, on the day of his supposed suicide, had withdrawn a large sum of money from the bank in which Hickman and Hunt at that time were employed. This money never has been accounted for, police said. Perry Parker, father of the slain Marian, was an official at that bank.

Repeated questioning of Hickman last night by jail officials brought the admission from the accused youth that he and Hunt had killed Thoms while attempting to rob the latter's drug store in Rose Hill, a suburb, near Pasadena.

While officers went out to get Hunt, a complete confession involving the Thoms murder was taken from Hickman. When Hunt was confronted with Hickman's account of the crime, he, too, according to officers at the jail, confessed his participation in the holdup and the exchange of bullets which resulted in the death of the druggist and the wounding of Hunt and a police officer.

Hickman appeared in two courts today in company with his attorney.

First he was taken into the court of Municipal Judge Myron Westover, where a complaint charging kidnaping issued early in the search for the abducted school girl, was dismissed to make way for action on the indictment.

From there, Hickman was led to the courtroom of Superior Judge Hardy, before whom he had appeared on a minor offense six months ago.

Seldom have such scenes greeted the eyes of a prisoner led into a southern California courtroom. The eighth floor of the hall of justice was a twisting mass of humanity eager for a glimpse of the short, slight and pallid youth. Scores of officers, armed with tear gas bombs, held the crowd in check.

When Hickman came before the silvery-haired presiding judge of the superior court who had granted him probation for forgery last summer, all the former bravado seemed to have left him and he stood by the clerk's desk with ill-concealed fear.

Later the prisoner, unshackled, but surrounded by several bulky guards, was led back to the barred elevator and sent quickly upward to his cell on the twelfth floor to await the next move of the law.

One of Walsh's first moves on arriving at the hall of justice was to instruct Hickman to refuse further to discuss the case with anyone. Prior to that time, reporters had been admitted once or twice a day to question Hickman concerning various hazy angles of his crime career here.

EVENTS THAT FORECAST STABILIZATION OF FRANC

NEW YORK, Dec. 29.—(AP)—The reduction of the discount rate of the Bank of France from 5 to 4 per cent, and the shipment of $10,000,000 gold to Paris for the account of the French Central bank, were regarded by Wall street bankers today as forerunners of an early stabilization of the franc.

Stabilization last week of the Italian lira has stimulated the demand for a revaluation of the French currency. It is believed not unlikely, Premier Poincare will announce, the return to the gold basis, around the present level of the franc, before parliament convenes January 10.

The latest statement places the assets of the French bank at 28,550,500,000 francs, or about $1,022,200,000.

GOV. AL. SMITH CONDEMNS PURPOSES OF THE K. K. K.

ALBANY, Dec. 29.—(AP)—Condemning the purposes of the Ku Klux Klan, Governor Smith today declined to act upon a complaint of alleged police interference with an attempted parade of the organization in the borough of Queens. Acknowledging a letter from Paul M. Winter, of Jamaica, the complainant, the governor told him that he should apply to the courts for redress.

"I regard the purposes of your organization with abhorrence and I consider them subversive to the fundamentals of American democracy," the governor wrote.

OKLAHOMA SENATE HAS ABSOLVED GOV. JOHNSON

OKLAHOMA CITY, Okla., Dec. 29.—(AP)—Oklahoma's political insurrection, aimed at the removal from office of Gov. Henry S. Johnston and at least two other state officers reached an unsuccessful end today.

With dramatic suddenness, the state senate brought impeachment activities to a close by the dismissal of charges voted by house members against Gov. Johnston, Chief Justice Fred B. Branson of the state supreme court, and President Harry B. Cordell of the state board of agriculture.

FORMER NEW HAVEN BANK TELLER UNDER ARREST

NEW HAVEN, Dec. 29.—(AP)—Milton T. Clark, a former teller in the Second National bank, was arrested today on a federal warrant, charging embezzlement of about $2,000 while he was in the bank's employ. A shortage was said to have been found by federal examiners and Clark was discharged. The matter was reported to the United States district attorney's office and the warrant was issued there and served today through the office of U. S. Marshal Jacob B. Waller.

EAST POLAND MENACED BY HUNGER-MAD WOLVES

WARSAW, Poland, Dec. 29.—(AP)—Hunger-mad wolves, unable to find food because of the cold, have become such a serious menace in eastern Poland that troops are being organized into hunting parties to combat them.

The unusual severity of the weather and consequent lack of food has imboldened the wolves. Large packs of them have attacked and eaten a number of peasants, including two women near Wolkoewysk.

BODY OF AN ACTRESS FOUND IN BATHROOM

NEW YORK, Dec. 29.—(AP)—The body of Mrs. Mary Harrington, 29, an actress, was found in the bathroom of her upper west side apartment today. She had been dead at least 24 hours, police said.

There was evidence that Mrs. Harrington had bled profusely from the nose, police said. Pending an investigation, police declined to express an opinion as to the cause of death.

Papers found in the apartment showed that Mrs. Harrington was the wife of Guy Harrington, a stock actor.

MRS. LINDBERGH HAS ARRIVED AT ST. LOUIS

ST. LOUIS, Dec. 29—(AP)—Mrs. Evangeline Lindbergh, returning to Detroit from Mexico City, where she spent Christmas with her son, Col. Charles A. Lindbergh, landed at Lambert-St. Louis field at 2:25 p. m. today and remained overnight.

Plans had been made to continue to Chicago before dark but these were cancelled when adverse weather reports were received from Springfield and Peoria, Ills., on the route.

PRESSURE OF ICE CAUSED BREAKING OF A DAM

PINEDALE, Wyo., Dec. 29—(AP)—Ice pressure caused the breaking of the New Fork dam near here today and a large area of grazing land was inundated. The flood waters were receding tonight and the damage to property was not believed great.

Two hundred cowboys staged a quick round-up when word was received of the approaching flood and several thousand head of cattle were driven to higher ground.

AIRPLANES AND ARMORED TANKS ON RELIEF DUTY IN STORM-BOUND ENGLAND

LONDON, Dec. 29.—(AP)—Airplanes and armored tanks are playing relief roles in England's great storm—the fiercest blizzard in some parts that England has known in a score of years.

Bread and butter were dropped from the sky into Westerham and neighboring villages in Kent, whose inhabitants are snow-imprisoned. Two airplanes from an airdrome near London carried supplies, but were unable to find a safe landing in the beleaguered towns. The food was placed in bags and dropped by parachutes.

Tanks from two army stations in Hampshire were employed to crush a pathway through the roads piled high with snow. For four days three villages, Grosmont, Llanvetherine and Llangattock, lying near the foot of the Black mountain, Monmouthshire, have been isolated, and unless a thaw comes soon it is feared the villagers and cattle will suffer severe privation.

Floods are adding to the distress. They are widespread in Ouse valley in Huntingdonshire, while the Thames floods, from Old Windsor to Walton, show little signs of subsidence.

Bleak tales of suffering in all the snow buried counties of southern England and Wales were told in London tonight, while weather experts are not yet able to foresee immediate relief from cold, which has gripped Great Britain and parts of the continent, of almost unprecedented duration.

On the sea, too, violent easterly gales have prevailed, causing distress to shipping in varying degrees for six days. Many rural villages are still cut off from supplies by snow drifts reported to be from ten to fourteen feet high, which block the roadways. Other towns in the storm areas have gained access to the outer world after heroic efforts to push through and over vast white barricades.

Meeting the emergency caused by the suspension of the mail trains, Lord Templemore has for two days carried the mails from Winchester to Alresford, Hampshire, over a route of seven miles, and the peer has volunteered to do this work until regular service is resumed.

An aged farm laborer of Somersetshire, missing in the blizzard, was found dead, frozen in the mud and snow.

The imperial airways service to Paris was resumed today after a two days' suspension. The Southern Railway has reopened its Folkestone-Boulohne service, but the Dover-Calais service is still suspended, for the fourth day, because of heavy seas in the channel. Hundreds of expectant travelers are stalled in both French and English channel ports.

WILLIMANTIC

Office 826 Main Street. Telephone 1121-2.

G. A. BEEBE IS HELD ON CHARGE OF FORGERY

(Special to The Bulletin)

Willimantic, Dec. 29—George A. Beebe, 36, of Windsor and a temporary resident of South Coventry, who was arrested there Wednesday night by State Policeman Frank A. Starkel of the Stafford Springs barracks on a charge of forgery, was arraigned before Justice of the Peace Albert M. Gilman of the Coventry town court at noon today. He pleaded guilty to four counts of forgery and after finding probable cause Justice Gilman bound the young man over to the next criminal term of the Tolland county superior court under bonds of $5,000. At the time of his arrest a search was made of Beebe's clothing and several check books were found, two being on the East Hartford Trust company and the Manchester City Trust company. He also had a number of checks payable to unknown persons and bank books that showed apparent credit. Although an investigation is being made into his activities with fraudulent checks in other places, the immediate cause of Beebe's arrest came of his giving a worthless check for $200 to the Leonard Brothers Garage, Inc., as payment on an automobile purchased a short time ago. When the check was protested, Beebe gave as security his bank book drawn on a Manchester bank showing deposits of $715. Inquiry at the bank, however, showed that his total deposits in the bank was but five dollars, the figures zeros and one having been placed in front of the figure made by the cashier. Three other checks were given to a representative of the garage. One was for $300, one for $285 and another for $400. The $400 check was made out in the name of the Boardman Coal company and the one for $285 in the name of William S. Pinney of Suffield while the $200 check was a personal one. Unable to secure bonds, Beebe was taken to the Tolland county jail to await trial.

EIGHT CASES IN MANSFIELD COURT DURING THE WEEK

(Special to The Bulletin)

WILLIMANTIC, Dec. 29—To date this week a total of eight cases have been disposed of in the Mansfield town court, seven of these being for violations of the motor vehicle laws and all representing arrests made by State Officer Frank A. Starkel of the Stafford Springs barracks. The cases were heard by Justice of the Peace Albert M. Gilman of Coventry, who was drafted in for the hearings. Grand Juror Walter F. Storrs was prosecutor. To the motor violation charges the seven accused pleaded guilty. They were: Vincenz Glungee of Mansfield, charged with having defective lights and faulty brakes on his car. He was fined $10 and costs, amounting to $22.02.

John Sherman of Windham Center was charged with operating a car with defective brakes. He was fined $10 and costs, amounting to $22.02. Robert B. Gardner of Eagleville was fined $10 and costs, amounting to $22.02 for operating a car with defective brakes and faulty lights. Louis Weingrosz of Hartford was also charged with driving with defective brakes and faulty lights. The usual fine of $10 was imposed and costs amounting to $22.37. Joseph Bourey of this city, charged with having defective brakes and lights on his car was fined $10 and costs, totaling $22.02.

Fred O. Tairo of Columbia was charged with operating an overloaded motor truck equipped with defective brakes. On the first count he was charged $50 and on the second $10 and costs, amounting to $72.02. Raymond Strickland of Columbia faced three charges: Driving an overloaded truck; having defective brakes and not having a registration. Respective fines of $50, $10 and three dollars and costs were imposed. The total assessments were $75.06. These cases were heard Tuesday.

The same officials presided at court in the town hall at Spring Hill, Mansfield, Wednesday night when Stephen Cade of Windham was charged on two counts of setting unmarked traps and failure to care for his traps. He pleaded not guilty and was represented by counsel. Deputy Game Warden Edward Wraight of Rockville, as witness for the state, testified that the violations were committed in Mansfield the latter part of November. Cade was fined $10 and costs on the first count and three dollars on the second, making a total assessment of $22.30.

The Windham town evening school will reopen for the second term Wednesday, January 4, with an increase in registration according to expectations and the precedent of past years.

The case of John Hoffman, 61, of 14 Lewiston avenue, charged with violation of the liquor laws on two counts of keeping with intent to sell and manufacture was taken up in police court this morning and continued until Saturday, January 7.

Willimantic lodge, No. 1311, B. P. O. E. will resume its annual New York's frolic after a lapse of a year. The frolic, for which elaborations are being made, will be held at the new home and will start with a concert Sunday night at 10 o'clock by the Peerless orchestra. Dancing will be in order from midnight to three o'clock Monday morning. In the entertainment is included a musical revue and card playing. The event, exclusive to Elks and friends, will feature several novel amusement stunts. It is in charge of a committee comprising Ralph B. Oates, chairman; Charles H. Palmer, J. Francis Moriarty, Fred Dumaine, Raymond A. Parker, Robert E. Casey and Ernest Bottomley.

The funeral of Francesco Larussa was held from the home of his son-in-law, Joseph Lacerda of 420 Prospect street, this morning with a requiem high mass in St. Joseph's church at nine o'clock. Rev. John M. Balaca was celebrant. Solos were rendered by Miss L. Monica McKeon with Mrs. E. R. Perrigance at the organ. Burial was in St. Joseph's cemetery. The bearers were Frank Russo, Joseph Lacerda, Antonio Selviggio and Charles Tombetto of this city.

St. Jean Baptiste society held its annual New Year's celebration in St. Mary's hall Wednesday night. President Alexis Caisse made the opening remarks. Whist was played with Mrs. Joseph Beriault and Godeon Cote winning first prizes and Mrs. J. O. Bergeron and Joseph Cyr, consolations. Luncheon and old-fashioned dancing followed to music by the St. Jean orchestra. The committee in charge was composed of F. X. Bergeron, chairman; Napoleon Lussier, Dominique Plante, Moise Lafleur, Lucien and Oliver Lafontaine.

Henry Webb, superintendent of the Hartford Rubberoid club and William McGuire, also of Hartford, exhibited motion pictures of the children's relief division of the Hartford club, at the monthly meeting of the Willimantic Rubberoid club in the Nathan Hale hotel Wednesday night. F. Lewis Hall was voted into membership and plans were discussed for the lecture to be given under the club auspices by George Cherry, noted explorer.

Major Joseph R. Morrison of 169th Infantry, Connecticut National Guard is on a six weeks' leave of absence during which he will attend military school for field officers at Fort Benning, Ga. Major Morrison leaves January 1, on orders of Adjutant-General George M. Cole.

In a police drive to put a stop to the parking of automobiles on Main street abreast of machines parked near the curbing, Norman Collins, chauffeur for Dr. Louis I. Mason and Stokes Watson of North Windham were each fined two dollars and costs at the session of police court this morning. The assessments amounted to $7.15.

A supper and Christmas social was held by St. Joseph's Boy Scout band in the band rooms Wednesday evening. Bandmaster Charles N. C. Wheeler was presented with a desk clock and a combination bill folder-card case, emblazoned with the Elks emblem. William Jones made the presentation on behalf of the band. There were 75 in attendance including the Boy Scout troops of the parish.

Miss Helen Thompson, member of the faculty of Spenser college in Jersey City, N. J., is spending the week with her parents, Mr. and Mrs. Walter E. Thompson.

Mrs. L. J. Brague and daughter, Mary Brague of Stratford, are guests for the week of Mr. and Mrs. Norman C. Fultz and Mrs. W. H. Gane.

Violet Rebekah lodge, No. 57, I. O. O. F., held a whist of 30 tables in Odd Fellows' hall Wednesday evening. Mrs. Katherine Edgerton, Mrs. Ernest Dawson, Conrad Overcott, William Maass and Amos Bill were prize winners. Mrs. Hattie Hill was chairman of the committee.

Miss Louisa Staebner of New York is guest of her parents, Mr. and Mrs. Frederick W. Staebner.

Mrs. Samuel J. O'Neill of Andover is entertaining her sons, Russell, Raymond, Marshall and Harold Greene of Winsted.

Miss Winifred Andrews left tonight to visit with Mr. and Mrs. George Fuller of Hopedale, Mass.

Mrs. Elizabeth Hoag of South Windham has been admitted t oSt. Joseph's hospital for observation.

Mrs. Nellie B. Pierce has returned from Groton where she cared for her daughter, Mrs. Irene Mundell and grandson, who have been ill.

In connection with the wholesale theft of wood throughout this section, mention of which was made in The Bulletin recently, the state police arrested two more local men, making a total of three who will appear in the Mansfield town court next Tuesday.

Mrs. Adelbert T. Trowbridge of South Chaplin visited at the home of Fred E. Turner today.

Stowell L. Burnham, son of Mr. and Mrs. John Burnham of North Windham is guest of his aunt, Mrs. Ellen Burnham in New York city.

Mrs. Roland B. Jordan and family are entertaining her mother, Mrs. E. R. Pierson of Norwich.

SUPERIOR COURT SESSION IS PUT OVER TILL JAN. 13

The following has been issued by Clerk Edgar M. Warner: Superior court, Windham county, notice to the bar, by order of the court, Hon. Edward M. Yeomans, judge, the January criminal term of the Windham county superior court will be adjourned from Tuesday, January 3, 1928, until Friday, January 13, at 2 p. m. Court to be held in Putnam. Dated at Putnam, December 27, 1927.

EASTERN VOLUNTOWN

Mr. and Mrs. William Bitgood thanks their many friends that sent them so many nice presents and post cards. They had about 60 cards. Mrs. Bitgood had a very nice present from Mrs. Fred Gilbert, Jewett City, a shoulder scarf, a nice box of face cloths from Mr. and Mrs. Charles Barber, towels, a face cloth from her grandson, Joel Barber, a nice basket of fruit from her grandson and granddaughter, Mr. and Mrs. Floyd Barber of Jewett City, a nice box of towels, stockings and candy from their son and wife, Mr. and Mrs. William Bitgood of Jewett City, a nice bag of fruit and nuts from Mrs. Lydia Hartig of Ekonk. She made the bag out of black leather and painted flowers on it. It is beautiful.

Mr. and Mrs. William Bitgood had their Christmas all alone.

Thomas Lewis called at the Pine Grove farm.

Mr. and Mrs. Alfred Devolve visited Christmas in Plainfield and Oneco.

Sarah Baker is on the sick list. She is with her daughter, Mrs. Mason Gray, at Campbell Mills.

Mrs. Bell Ingham of Jewett City, Herbert Barber of Massachusetts and Winfield Mason Campbell are spending the Christmas holidays with Jefferson Barber in Eastern Voluntown.

Miss Maynard spent Christmas with her sister and brother, Mrs. Warren Tanner and Harry Maynard, at Ekonk. Miss Maynard works for Mrs. William Bitgood.

Your correspondent was sorry to hear that John Ray Barber of Escoheag was so feeble. They hope to hear of his recovery soon. He has a very feeble mother. She has to go with two canes. She is up in her eighties. The two live alone.

The wedding bells have been ringing at Campbell Mills Dec. 24. Arthur Gileau and Martha Gray were married. Her brother Clifford and sister Grace stood up with them. Your correspondent wishes them a long and happy life.

John Barber's girl is better at this writing.

Earl Davis of Danielson is through sawing lumber on his lot near Mr. Bitgood's. He has a truck drawing his lumber to Jewett City.

George Green's grandson, Herbert August, has gone to South Manchester to spend the holidays.

Mr. and Mrs. James Congdon had for Christmas Mr. and Mrs. Frank Congdon and family from Plainfield, Mr. and Mrs. Lloyd Congdon and son, and Ethal Congdon of Jewett City. They all sat down with a table loaded with everything good when it was time to sit down to dinner. If you want something good to eat go to Mr. and Mrs. James Congdon's. There is where you will get it.

Freddie Congdon is better of his cold so he can go out. We are glad to hear that.

What is the matter with all the widowers and bachelors in Oneco that they let the old maids cut their wood and take in washings? Why don't you go and cut them some wood? Perhaps they might wash you a shirt once in a while and also take them out to ride with your nice pony and carriage.

Dwight Lewis helped William Bitgood saw up wood at his mill Monday.

Christmas was a nice day. No snow to bother to get around, and also the the next day, Monday, was a nice day.

FRANKLIN

At the Franklin Congregational church Sunday morning an excellent Christmas concert was given by the Sunday school, under direction of Rev. Harold L. Arnold. The church was effectively decorated with evergreen and hemlock boughs. The program follows: Prelude, organ; opening song, Joy to the World, school; invocation and Lord's Prayer, Rev. H. L. Arnold; greeting, M. Augusta Manning; duet, Sleep My Little Jesus, Evelyn and Elizabeth Smith; recitations, Why I Love Christmas, Raymond Bushey; The Christmas Holly, Florence Chamberlin; Room in My Heart, M. Augusta Manning; solo, O Little Town of Bethlehem, Nelson Robinson; recitations, I'm Glad They Sang, Vera Johnson; Glad, Julia Manning; song, Away in a Manger, primary classes; recitations, The Peasant's Christmas Tale, Harriet Robinson; song, Hark the Herald Angels Sing, school; Where, Where Is He?, Burton and Richard Smith; Jesus a Little Child, Maud Manning; Everywhere Christmas Tonight, Evelyn Smith; solo, Silent Night, Mrs. George Beckwith; The Story That's Always New, Lois Bushey; Christmas Has Come, Elizabeth Smith; song, It Came Upon the Midnight Clear, school; The Yule Log, Russell Robinson; The First Christmas Gift, Colby Chamberlin; I'm So Glad, Marian Robinson; song, I Heard the Bells on Christmas Day, school; offering and announcements; song, O Come All Ye Faithful, school; benediction, Rev. Harold Arnold; postlude.

At Cooley Hill school Friday afternoon an interesting Christmas program was presented before a number of parents and friends. The school was attractively decorated and many compliments were paid the teacher, Mrs. Revere Beebee for the following program: Welcome To Our Tree, Maud Manning; It Came Upon the Midnight Clear, school; The Family Gifts, Lillian Carbone; Santa's Substitute, several pupils; When Christmas Time Draws Nigh, school; Christmas Shopping, Jennie Ervamphyn; Virtue's Reward, Myron Manning; Saint Nick, Irene Juva; Ragtag Laughs Last, Dominick Fatibeve and John Carboni; Merry, Merry Christmas, school; The Calico Cat to the Rescue, Maud Manning; The Snowflakes, Jennie and Stella Idskowski; Christmas Everywhere, Nathaniel Manning; Just Suppose, Alfred Lamb; Borrowed Stockings, Vincent Carboni; Silent Night, school; If Santa Claus Should Fall, Fulgance Bourbeau; Christmas Every Day, John Bogaciuki; Quarantined at Christmas, eight pupils; A Letter to Santa Claus, Dominick Carboni; I Love Santa Claus, Armand Bourbeau; The Things We Want, eight pupils; tableaux, 'Twas the Night Before Christmas, nine pupils; 'Twas the Night After Christmas, nine pupils; Hark, the Herald Angels Sing!, school.

At the conclusion of the program Santa distributed the gifts among the children.

Rev. and Mrs. Harold L. Arnold and daughter, Madeline, are guests of Mrs. Arnold's mother, Mrs. Emma Allen, of Providence.

Mrs. Ella E. Gager and daughter, Miss Faith N. Gager, spent Christmas with Mr. and Mrs. Enoch Cheney.

Last Friday evening a community Christmas tree and program was held at the town hall. The program was furnished by the pupils of the local schools. After Santa had distributed the gifts among the Sunday school, the grange quartet entertained with several Christmas carols. The exchanging of presents among the grange members afforded much amusement for everyone.

EKONK

Arthur S. Gallup, a patient at St. Joseph's hospital, Providence, was happily surprised Christmas day with a gift of $66 from his many friends here. He was extremely grateful and thanked all who made this gift possible. He is reported as recovering slowly.

Mrs. Gray of Plainfield is assisting in the care of Mrs. William Carr.

Mr. and Mrs. Walter Frink and family spent Christmas day in Oneco.

Byron Herbert Young who is attending school in Boston spent the Christmas recess at his home here.

Byron Young and family spent Christmas in Jewett City, with Mr. and Mrs. Bartlett.

Ekonk Grangers and their families who gathered in Grange hall, Monday evening had a very enjoyable time with Christmas gifts for all. A lunch of sandwiches and cake was served.

The blue or sulphur bottom whale is not only the largest animal which lives today, but is also, so far as is known, the largest animal which has ever existed on the earth or in its waters.

JEWETT CITY

CUTTING OF SUGAR MAPLE INTERESTS DR. JENNINGS

(Special to The Bulletin)

JEWETT CITY, Dec. 29.—A sugar maple which has been a land mark in front of S. R. Gardner's property has had to be cut down, as the tree was dead and becoming a menace to pedestrians. This tree has an interesting history. It was set out by D. G. H. Jennings fifty-one years ago on his wedding day, when he went keeping house in the building now occupied by Mr. Gardner. The tree has outgrown its usefulness, but the doctor is just as active in his profession and in any worthy work as when he first began his medical career here. His years have increased his usefulness and he is without question the most beloved and respected man by the largest majority of people in any community in this vicinity.

Borough property tax must be paid before Jan. 1. U. E. Joddin, collector.—adv.

The Methodist church is to hold a Watch night service Saturday evening. The first hour, beginning at 8 o'clock, there will be an entertainment given by the Sunday school classes. The Willing Workers will give a pageant and there will be solos by Delwyn Martin, who sings over the radio with the Dudley Bible Institute students. The second hour will be a social period, with refreshments. The last hour will be devotional, with an address by Rev. J. W. Carter, closing with an altar service at twelve.

Join our 1928 Christmas club now. J. C. Savings bank.—adv.

Finn's tonight, The Joy Girl with

The annual New Year's gathering with meeting at the Congregational church is to be held this year, Saturday evening. The parish members have been invited to supper at half past six and it is planned that the event will be a real home gathering for everyone connected with the church.

Olive Borden and Neil Hamilton.—adv.

Mr. and Mrs. D. A. Campbell and two children, Mr. and Mrs. Elmer Campbell, Henry Young, William Read and Miss Florence Hill, of Coventry, Conn., were Christmas guests at Victor Campbell's.

Mr. and Mrs. William Kallenberger with their grandson have returned from New York where they spent a week with their son.

Postmaster W. T. Crumb states that this year there was an increase of thirty per cent in the Christmas mail. The office sent out over a thousand pouches of mail and over twenty-five thousand post cards. With all the extra work, the men cleaned up the mail each night, and every bit was moved out in record time.

Mrs. Ida Benjamin has returned to her home here after over five months' stay in Malone, Wisconsin, caring for her mother.

Mrs. E. H. Hiscox was a guest Thursday of her aunt, Mrs. Mary Swift, in Norwich.

People returning from trips to New York, Boston, Providence and Middletown, who have seen community Christmas trees all along the routes, call up the correspondents to say that the borough tree is the most beautiful one they have seen, in shape, size, number of vari-colored lights and the artistic arrangement of the lighting.

Misses Freda and Anna Bauer, of Taftville, and Charles Anderson, Jr., of Norwich, were Christmas guests at Mr. and Mrs. J. [illegible]

The Christmas exercise program at the White school was printed in the form of a Christmas bells by the teacher, Miss Marian Spinney. They included recitations by John Minta, Anne Millovitsch, Gertrude Blonder, Bolek Minta, Paul Mansik, Dorothy Millovitsch, Carl Hovitsch, Walter Zatovski, Anna Hovitsch, Jenny Semeneshen, Stella Minta, Herbert Campbell, Helen Minta, Edward Zatovski, Louise Mansik and Edmond Semeneshen.

GOSHEN

Members of the order of the Eastern Star and guests held a chicken pie supper and Christmas tree at Goshen church, Thursday evening. Members of the order were present from Lebanon, Colchester, Hebron and Westchester. A pleasing feature was a birthday surprise loaf of cake presented E. H. McCall, Jr. The handsome loaf of cake was cut in 50 pieces, there being a lighted candle on each piece. After supper Santa Claus appeared and with the aid of Mrs. Claus the gifts from the tree were distributed to everyone present. Afterwards games were enjoyed.

Goshen Sunday school held its Christmas entertainment Sunday evening with a large attendance. The program consisted of songs by the school and solos by Stephen Gorski, a trio by Edith Jones, Fannie Woerewick and Mary Kostowich; recitations by Helen Kostowich, Edith Jones, Fannie Woerewick, Mary Vanish, an original poem by Mary Kostowich and scenes from the Christmas story by members of Mr. Breshnell's class. "The Bell Ringers" was a very pretty exercise by members of Miss Clara Gillette's class. At the close of the program, gifts, candy and oranges were distributed.

Among those entertaining for the Christmas season were Deacon J. Y. Thomas and Mr. and Mrs. E. W. Jones who had as guests the Thomas families and the Misses Gillette. Mr. and Mrs. Charles Browning and family of Plain Hill were also callers in the afternoon.

E. H. McCall entertained the McCall families of Saybrook and Colchester, also Miss Laura McCall of this place at a Christmas dinner Sunday.

Miss Dorothy McCall, teacher in a private school near Erie, Penn., is home for the holidays.

Mr. and Mrs. Elisha Waterman entertained a large family party at Christmas time.

Mr. and Mrs. J. A. Randall were members of a family party at the house of Mrs. Grace Frink, near Jewett City Monday. Others included in the party were Mr. and Mrs. F. E. Hyde Miss Clara Hyde, Mr. and Mrs. Walter Hyde and family.

The unusually mild weather of this week, together with the hazy atmosphere reminds one of the proverbial "Indian Summer" which usually comes in November.

Miss Dorthy Davies, teacher of the lower grades in District No. 13, is spending the holiday season at her home in Newark, N. J.

LEONARD BRIDGE

Mr. and Mrs. David Walsh attended the funeral services for their cousin, Mrs. Everett H. Bosworth at Vernon Center Congregational church Thursday at 1 o'clock. The services were conducted by Rev. Mr. Gates, pastor of the church. "Abide With Me", "Face to Face" and "In the Garden" were sung. Burial was in the family plot at Columbia cemetery where a brief committal service was read by Rev. Mr. Gates. The floral tributes were beautiful.

Mr. and Mrs. Charles M. Geer and family entertained on Christmas day Edward A. Hoxie of Lebanon, Mr. and Mrs. Earl Hoxie of Liberty Hill, and Mrs. Vera Manning and two sons of Norwich.

Sam Klotio has purchased the Max Himelstein farm and has moved there from Colchester.

Clayton Root and Mr. and Mrs. Leslie Hills are moving back to Mr. Root's place near the station, after living at Westchester for a time.

Miss Fannie Vinograd, a teacher in New York, spent the week end with her mother, Mrs. Rose Vinograd. Misses Pauline and Ruth Vinograd accompanied their sister Fannie on her return to New York Tuesday. They will stay a few days and will visit their father, who is a patient at a New York hospital.

UNION

The schools which closed Dec. 21 will open Jan. 3.

Exercises, in connection with the community Christmas tree, were held at the church Saturday evening, Dec. 24. There was a large attendance, part of the programs which they had. The school children reproduced a large given earlier in the week when they had Christmas trees in their schoolhouses. The schools are showing marked improvement in singing since Miss Dorothy Roy has had charge of the instruction in music. Besides songs and recitations, there were three enjoyable plays. The Red school gave "St. Luck's Wish" and "The Real Santa Claus". The Center school gave a play which told how Christmas is celebrated in various lands. The program, which began with a hymn, "Joy to the World", led by Mrs. Eva Proulx and Rev. H. A. Coolidge, closed with a tender little address by the pastor to the children, who had given such a fine program. The Santa Claus of one of the plays, assisted by willing helpers, harvested the fruit of the Christmas tree.

Among those home for Christmas eve and Christmas day were: Miss Julia Heck of Springfield hospital, accompanied by another nurse, Miss Elizabeth Harris of Vermont; Miss Bernice Young, Miss Betty Leland; Miss Ina Hathaway, Miss Anna Szych, all of Stafford high school; Miss Florence Barrows of Co'd Spring Harbor, Long Island, and Miss Irene Moore of Southbridge high school.

Miss Gladys Gibbonson is spending a part of this week with her brother, Harold Gibbonson, and family at Mashapaug.

Mrs. Howard G. Barber is the guest of her daughter, Mrs. Walter Turning and family in Hartford.

Raymond Barrows and his sister, Miss Florence Barrows, attended the funeral of their grandmother, Mrs. Lidia S. Barrows, in Providence, Monday. Mrs. Barrows was the widow of William G. Barrows and is survived by three sons, Arthur Channing Barrows, retired teacher of Providence, Judge Chester Willard Barrows, associate justice of the supreme court of Rhode Island, and Robert Lincoln Barrows, senior partner of the advertising firm of Barrows, Richardson and Alley of New York.

Mrs. Charles Smith of Putnam, mother of Mrs. Arthur Proulx, died of heart trouble at her home Christmas eve. She had not been well for some time but the end came very suddenly.

At the meeting of Mashapaug Lake grange Dec. 21, officers were elected. At the next meeting, Wednesday, Jan. 4, there is to be installation of officers.

There was an accident at the Moore meadow last Sunday evening. A big closed car ran into the railing and turned bottom-side up. The man, only occupant of the car, was not injured and boarded the next bus for Southbridge. A wrecker came to remove the car.

The present wholesale price of elephant tusks is about $10,000 a ton.

UNCASVILLE

Christmas tree exercises were held in the schools last Friday and teachers and pupils are enjoying a week's vacation.

In the assembly hall of Uncasville school the Sunday school of the Methodist Episcpal church held the annual Christmas festivities Friday evening. Santa Claus being present with lots of nice gifts. This Sunday-school by the will of John Woodmansee of Norwich, has the income of five thousand dollars for summer recreation and Christmas celebration. The choir of the church, beautifully rendered the cantata "King All Glorious" at the Sunday morning worship. The subject of the pastor's sermon was the "Deeper Meaning of Christmas."

Rev. and Mrs. Charles Smith entertained over the holiday Mr. and Mrs. Charles L. Smith of Chatham, Mass., Mr. and Mrs. Howe of Worcester, and Dallas F. Smith, of Simsbury, Conn.

The Persians of old gave eggs to their friends in observance of the New Year.

CREOMULSION
FOR THE COUGH OR COLD THAT HANGS ON

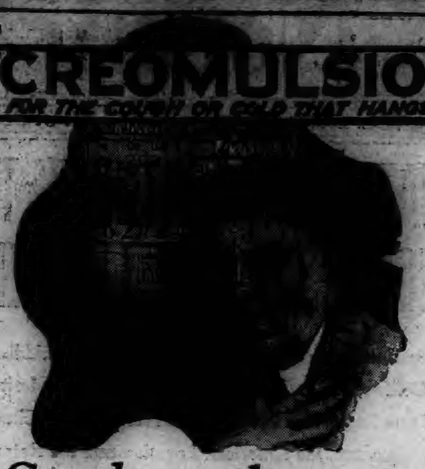

Cough for three days and you are in danger

The danger to you is pneumonia or flu or some similar disease. *Don't risk it!* Use Creomulsion. It is pleasant to take. It is effective. It helps you to avoid the dangerous diseases that can follow coughs or colds that hang on.

If you've a hacking, hard cough; if you've one of those deep, hollow hoarse coughs; if you've a cold that hangs on and keeps you half sick, go and get Creomulsion.

Take Creomulsion as directed. Let it help you to get over hard coughs and colds. Let it soothe and relieve raw, inflamed membranes. It's an old remedy now. We guarantee satisfaction. Your money refunded if your cough or cold is not relieved, when you follow directions. It has helped millions. It can help you.

ASK YOUR DRUGGIST FOR CREOMULSION

HATHAWAY'S
Quality Market
67 W. MAIN ST. FREE DELIVERY
Phones 1720 - 1721

Friday and Saturday Specials

FANCY TURKEYS, CAPON CHICKENS, ROASTING CHICKENS, NATIVE FOWL, XXXX RIB ROAST BEEF.

EASTERN CUT PORK to roast, lb	22c
FRESH SHOULDERS, short shank and lean, lb	20c
LEGS OF BABY SPRING LAMB, lb	35c
CORNED BEEF SALE, Ribs, Briskets and Navel Pieces, lb	10c
SWIFT'S PREMIUM Shank Ends of HAM, lb	10c
FANCY ROASTING CHICKENS, lb	38c
PREMIER COFFEE SALE, in one pound tins, while they last (One pound to a customer.)	40c
UNCAS BRAND FLOUR 24½ lb sack (3 lb sack of Flour FREE with each purchase.)	$1.05
BEST GRANULATED SUGAR, 10 lbs	60c
Campbell's TOMATO SOUP or PORK and BEANS, 3 cans for	25c
SHREDDED WHEAT 2 pkgs. for	25c
CORN FLAKES 3 pkgs. for	25c
FANCY HEAD RICE 3 lbs for	25c
FANCY LARGE PRUNES, 2 lbs for	25c
FANCY CANNED PEAS, 2 cans for	25c

GEM THEATRE — Willimantic
SUNDAY, MONDAY, TUESDAY, WEDNESDAY
The Picture everybody is waiting for
7th HEAVEN
One of the Greatest Pictures of all time.
Mat. 2.15 — Eve. 6.30-8.30
Prices — 50c-35c — 20c-15c.

Quick Relief From Rheumatic Pains
New Discovery from France Giving Remarkable Results

A wonderful new kind of treatment, discovered and perfected in France, is producing marvelous results in thousands of even stubborn cases of rheumatism.

This amazing new discovery is the result of the same French chemistry that has given the world the boon of aspirin for the relief of headaches, and radium for the relief of cancer pains.

Rheumatism is due to internal poisons. These poisons are carried by the blood to the muscles and joints, and this new treatment is specially designed to neutralize these pain-causing poisons. The results are usually amazing. Tired muscles become vigorous; stiff, aching joints become supple and smooth; and soon you actually forget you ever had a pain!

The new treatment is called Dr. Remedy's Treatment for Rheumatism, and can be had at any good druggist.

Tubridy-Weldon Co.
Willimantic, Connecticut

January Clearance Sale

Remarkable Values Remarkable Qualities

Big Reduction On

Fur Coats Dresses Gloves
Cloth Coats Children's Coats Hats
Corsets and Ensembles

DANIELSON

LEWIS-BLACKFORD WEDDING TAKES PLACE AT DANIELSON

(Special to The Bulletin)

DANIELSON, Dec. 29.—A wedding this afternoon at 2:30 on Reynolds street was that of Mrs. Sadie Blackford and John F. Lewis, Rev. Harding W. Gaylord of the Westfield Congregational church performing the ceremony, which was witnessed by relatives of the couple. The guests included Mr. and Mrs. W. C. Bromley and daughter, Betty Jane, of Providence, Mrs. William B. Hanlon, Mr. and Mrs. Leon Shippee and family, Mr. and Mrs. James Blackford, Mrs. Bromley, Mrs. Hanlon and Mrs. Shippee are daughters of Mr. Lewis by a former marriage.

Musical entertainment for the wedding party was by Chester Wilbur, of Providence, a well known radio artist.

Mr. and Mrs. Lewis are remaining at home for a time but are going away later in the season. Mr. Lewis formerly was the owner and manager of the Orpheum theatre here, but sold his interests to the S-A Amusement company.

This morning at the home on East Franklin street, the death of Mrs. Eva Adelaide Ware, 59, wife of Harry O. Ware, occurred. Mrs. Ware had been very critically ill for a number of weeks. Her condition improved somewhat about a fortnight ago, but again declined and for the past few days there has been practically no hope for her recovery.

Mrs. Ware was born in Pomfret, May 22, 1868, a daughter of Mr. and Mrs. Charles H. Miner.

She leaves her husband, a daughter, Esther, a sister, Mrs Mary Maffitt, of Danielson, and two brothers, George H. Miner, of Danielson, and Fred J. Miner, who is resident on Long Island. Mrs. Edward Bennett, of Danielson, is a niece.

Mrs. Olive F. Hopkins died last night at her home in Foster Center, where she had been a resident for years. She was born in Scituate, R. I., 84 years ago, a daughter of Matthew and Ruby Hill Sanders. She was the widow of Henry F. Hopkins. Mrs. Hopkins leaves a son, Leroy Hopkins, a granddaughter, Mrs. Ralph Nichols, and a great granddaughter.

Newly elected officers of the Ladies' Benevolent society of the Westfield Congregational church are: President, Mrs. Helen S. Dowe; first vice president, Mrs. W. F. Bidwell; second vice president, Mrs. John Merrick Paine; secretary, Miss Carrie Fellows; assistant secretary, Mrs. Morrell; treasurer, Mrs. A. M. Thompson; assistant treasurer, Mrs. Robert Tyrell.

Deer are so numerous in territory hereabouts as to cause comment even among those who are accustomed to seeing them in their usual haunts. A report came to hand today of a herd of 32 seen within a dozen miles of Danielson during the present week. This is not good news to orchard owners, though snow has not bothered the deer so far this winter in getting their ordinary rations.

In the Union St. John Baptiste hall last evening a very successful whist party was conducted by members of St. James' parish in the first of a series of an arrangement under which members of the parish in certain streets will be in charge of the arrangements and particularly responsible for the success of each event. This first one was a real success, and the credit goes to parish members resident in the Franklin and Dyer street section, as sponsors. The hall was very prettily decorated and the attendance large. It is now indicated that the entire parish will respond enthusiastically in participating in these weekly events, and forecast that each district of the parish is bent on outdoing the others. The Franklin-Dyer street group have pioneered the plan, and they have set a real record to match, or surpass. Families resident in the Regis block on Franklin street headed the committee that arranged last night's whist. Honors, for the ladies, were won by Mrs. Adam Beausoleil; second place in the list going to Mrs. Henriette Bernier. In the men's group, first honors went to Mrs. D. Laigon, second place to Clifford Withey. Consolation honors went to Miss Gertrude Plantier and to Alphone Ballard.

The year that will dawn next New Year's day will be the 220th anniversary of the incorporation of the town of Killingly. The fact recalls that the bicentennial was ceremoniously and impressively observed here 20 years ago next summer. Taking a few long looks ahead, one may predict that something will be done about a 225th anniversary observance. There have been changes, a great development and fine growth of community spirit in the past twenty years. As it grows greater in the next five years, it is not impossible that it will be the means of doing honor to the pioneers who opened up this new historic territory.

A recent wedding at the home of the bride's sister, Mrs. Everett Mitchell, of Broad street, was that of Miss Annie Anderson and Roy Skaling, both of Worcester. Elder Augustus Slade, of Lancaster, performed the marriage ceremony. The bride wore a gown of white silk crepe and carried a bouquet of white and yellow carnations. The couple was unattended. Christmas green constituted the decorations. There were 25 guests, representative of a number of southern New England towns and cities. After a wedding trip to New York, Mr. and Mrs. Skaling are to make their home in Lancaster, Mass.

A fifth red fox has been added to the season's record that Deputy Game Warden Gurdon E. Withey has made in hunting reynard.

The building committee of the Brooklyn Savings bank held a meeting this evening to inspect and decide on plans for the new banking house, on which work is to be started in the early spring.

Sister Mary DeSalles, New Britain, whose home was in Danielson before she entered the Sisterhood of St. Joseph, is visiting at the convent on Franklin street.

Rev. Joseph A. Demers, M. S., has returned here after a Christmas visit at his home in Fitchburg, Mass.

It is already indicated that many who have delayed until now are not going to get 1928 registrations for their cars in time for the new year.

George A. Praxton, of Springfield, was a visitor with friends in Danielson today.

Tenants who have leased quarters on the second floor of the new Dowe building are, in some instances, to occupy them during the coming week.

Miss Ruth Young, of Providence, has been spending a few days with her grandparents, Mr. and Mrs. Frank T. Preston, of Broad street.

Mrs. Harriet Wheatley is to leave during January to spend the remainder of the winter in Florida.

The December Family Church night gathering was held this evening at the Westfield Congregational church.

From a number of communities in this section journeys started today by those who are to spend New Year's with relatives in Canada.

If those who are to be put to plea... at all superstitions, they will get a real thrill at being presented at the new term of the Windham county superior court, criminal side, when it convenes on Friday, the 13th of January, to which date the opening has been adjourned, attorneys here were notified today.

Unless the record is changed in the next 48 hours from the time this is being read Friday morning, December of this year will have produced less snow than any other December in many years. In December of last year the approximate snowfall was 21 inches in this territory, and the average temperature far lower than it has been in December of this year. The snow and sleet fall here this December has to date been between 3 and 4 inches.

The winter issue of the telephone directory is to be delivered to subscribers in the Danielson division within the next few days.

Schools throughout the town of Killingly and Brooklyn will reopen next Tuesday morning for the winter term.

Miss Irene Martin and Miss Grace Martin are to leave Friday to spend the New Year's season with relatives in Newark.

There is special interest in this town in the fact that Attorney J. J. Desmond, as coroner for New Londoc county, has found Fred J. Grandchamp guilty of criminal negligence in causing the death of William J. Towart on the night of Dec. 10. Mr. Towart at the time, riding in a car with his brother, was on the way to East Killingly for a visit with his mother.

Orient lodge, No. 37, Knights of Pythias, observed its golden anniversary tonight with 100 people representing the organization and guests from Norwich, New London, Willimantic and other places in the eastern part of the state, in attendance. Chancellor Commander Marion C. Young welcomed the guests. In the early part of the evening there was a banquet at the Attawaugan hotel where a special dinner was served. A program of entertainment in Pythian hall included a banjo number by Badet Hand, reproductions of The Black Crow by Ralph Sholes, and readings by Mrs. T. W. Logee.

During the evening a musical number by Bel Fenvo Eiphthico orchestra was rendered.

PUTNAM

MANY ATTEND FUNERAL OF MRS. KIMBALL IN BOSTON

(Special to The Bulletin.)

PUTNAM, Dec. 29—Funeral services were held at the chapel at the Mount Auburn cemetery, Cambridge, today for Mrs. Marcus M. Kimball, well-known summer resident of Pomfret, who died at her winter residence, 101 Chestnut street, Boston, on Sunday. Burial was in the Mt. Auburn cemetery. The Rev. F. H. Birelow of Pomfret assisted at the service.

Pomfret friends were deeply grieved to learn of Mrs. Kimball's death on Christmas morning. She had been in ill health for several weeks, but the sudden termination of the illness in death was unexpected.

Mrs. Jeanie Lawrence Kimball was the daughter of the late Benjamin Perkins and Josephine Welsh Perkins. She was born in Philadelphia, November 4, 1868, but in her youth the family had moved to Pomfret. In recent years Mrs. Kimball has remained there only during the summers, spending the winter in Boston or abroad.

She had many friends in Pomfret, and welcomed many guests to her home "Bark Meadow." She was a member of Christ church, and a generous supporter of the Day Kimball Hospital of Putnam.

She is survived by her husband, Marcus M. Kimball, president of the hospital board of trustees. Two sons, Lawrence and Day Kimball, are barristers in London, England. They reached New York on the Mauretania Tuesday of this week and hastened to Boston. Two brothers, G. Lawrence Perkins and Russell Perkins, are also residents of Pomfret and well-known in Putnam. The former is on a trip to Morocco, but the latter was in Boston at the time of his sister's death.

Because of the holiday being observed on Monday, the weekly session of the card tournament between the members of the Elks and the Masonic club was held on Tuesday evening. The games were played at the Masonic club rooms on South Main street. The attendance was not as large as usual because of the other holiday attractions, there being but fourteen tables in play. The Masons this time won by a score of 9 to 5, however the Elks are still in the lead with a total score of 93 to 79. The score follows with the names of the Elks appearing first:

Auction Bridge—Milot and Lewis won from Holden and Miron; Mansfield and Charron won from J. Johnson and Duffey; Champlin and W. Averill lost to Jenkins and William Wheaton; E. Gagne and W. Rafferty lost to Dean and Simpson; Nikoloff and E. Johnson lost to Morse and Geissler; Halsall and Metcalf lost to Brousseau and Miner; Wheelock and Macdonald lost to Combs and Kerr; C. T. Thayer and P. Gagne won from Sherman and Stanton. Score—Elks 3, Masons 5.

Bid whist—Miller and A. Brousseau won from S. Diamond and Moss; Wheatley and Bourgeois won from Twigg and Loomis; Birth and Cavanaugh lost to Shaw and Schoonover; Tourtelotte and Robinson lost to Seward and Baker. Score—Elks 2, Masons 2.

Cribbage—T. Wheaton and R. Wheaton lost to Warren and Marcy; Welch and J. Rafferty lost to Walter Wheaton and F. Thayer. Score—Elks 0, Masons 2. Total score to date, Elks 93, Masons 79.

The girls of the Howe-Maret school at Thompson have sent to the matron of the Day Kimball hospital, their usual offering at this time, to be used for the support of a free bed, for a child at the institution. For a number of years the girls at the school have had an entertainment before Christmas for the purpose of supporting the free bed and for providing Christmas joy for the children at the Windham County Home.

Henry R. Carignan has been named as postmaster of North Grosvenordale. He was selected from a list of four applicants and is now receiving messages of congratulations from his many friends and acquaintances in this section of the county.

The duties of postmaster will not be new to him as he has been acting postmaster since February 15, having been appointed to fill the vacancy created by the resignation of John E. O'Clare. During the time he was employed in the Grosvenordale office by Adolphe J. Dery, he acted as his assistant postmaster, meat cutter and assistant buyer to Dr. Dery.

Mr. Carignan has lived in the Grosvenordales since 1908 and attended both the grammar school and the Tourtellotte Memorial high school. He has served the public for the past twelve years.

The office of the Windham County Y. M. C. A. will be located in Danielson after January 1, being transferred from Putnam where it has been located since the county organization in 1921. It is thought that Danielson is more centrally located in the county and will therefore help the secretary to keep in closer touch with the southern end of the county. Though transferring the main office to Danielson, Secretary L. Edwin Hill and his family will continue to reside in Putnam and he will maintain a branch office at his home at No. 205 South Main street.

A New Year's eve party for all of the young people of the city will be held in the chapel of the Second Congregational church on Saturday evening. A committee representing the young people of the Methodist, Baptist and Congregational churches of the city is planning an extensive program of games and other sources of entertainment and an enjoyable evening is anticipated. Besides the entertainment there will be refreshments served and the evening will end with a short religious program just before the coming of the New Year.

Frank G. Johnson, aged 67 years, died at his home in West Thompson this morning. He has been a resident of West Thompson for more than twenty-five years and is a well known and highly respected citizen of the community.

He is survived by his wife, four daughters and one son. He also leaves a sister and brother in Sweden.

Ellsworth Hurlbut, the 12 year old son of Mr. and Mrs. H. Ray Hurlbut of Woodstock avenue fell on the ice last week while skating and injured his knee cap. Water formed on the knee and an operation was performed to draw the water from the knee. The boy appears to be making a rapid recovery and it is thought that he will be able to attend school when it opens next Tuesday.

Mr. and Mrs. Henry I. Buell of Eastford have announced the engagement of their youngest daughter, Miss Grace I. Buell to Ian M. Byers of Phoenixville. Miss Buell is a graduate of the Putnam high school.

Leo Bourgois, son of Mr. and Mrs. Euseba Bourgois of this city and Miss Ethel Carpenter, daughter of Mr. and Mrs. Charles Carpenter of South Coventry were married on Monday morning at St. Mary's church, South Coventry. Rev. Fr. Moran, pastor of the church conducted the nuptial high mass and performed the ceremony. The attendants were Miss Effie Carpenter, sister of the bride and Edmund Bourgois, brother of the groom.

After the wedding breakfast, Mr. and Mrs. Bourgois left for a trip to Providence and Boston and on their return will make their home with the parents of the groom for the present.

The opening of the January term of the superior court has been postponed from January 3 to January 12 and the session will be held in the court room in Putnam.

EAST WOODSTOCK

The choir gave an anthem Sunday at the Congregational church, Glory to God in the Highest.

Charles Rivers of New Jersey has been spending a few days with his sister, Mrs. Adele Cobleigh.

Edmond Damon spent the week-end with New York relatives.

Mr. and Mrs. Everett May were guests of W. N. Aldrich in Putnam Sunday.

N. T. White of Brookfield spent the week-end at his home here.

Stewart Morse of Easthampton, Mass., is at his home for the holidays.

Mrs. John Banks, teacher in the Chandler district, is visiting at her home at York Beach, Me., during the holiday recess.

A missionary meeting was held last Wednesday afternoon with Mrs. John White. The program was in charge of Mrs. George A. Witherill and the second chapter of the text book was discussed.

Ned Bosworth of West Hartford has been spending a few days with local relatives.

Christmas exercises were held in the Congregational church last Thursday evening and were well attended. Extra music was given by members of the choir, and the program including the Nativity play was well rendered. Mrs. A. H. Hibbard, Mrs. H. D. Baker and Mrs. A. G. Morse had the program in charge. The gifts were distributed by Santa and his assistants.

Cuticura Soap and Ointment
Keep the Skin Clean and Healthy. Promote Hair Growth.

See Here! Look Here!

Something for the Kiddies

Velcipedes, Wagons, Kiddy Cars

Because we have no space to carry them over, we are offering these lines at greatly reduced prices.

Get one now while the assortment is at its best.

HARDWARE — RADIO — PAINTS — GLASS

D. BLUMENTHAL

Town Hall Building Danielson

PLAINFIELD

The calendar of the First Congregational church Sunday was given by Mrs. Mabel E. Bonny of Warwick, R. I., in memory of her father, George W. Edwards, also a beautiful basket of flowers in memory of George W. and Boyd Dawley, George W. Edwards, Arthur, Alice, Myra and Idaline Dawley.

Samuel Baldwin has returned to the Backus hospital.

Clarence Weeks has been very ill with tonsilitis.

Mrs. Winifred Gardner and son and daughter are spending this week in Westerly.

Miss Marion Cleland has returned to her duties in Willimantic.

Mrs. Thomas Cooper has not returned from New Bedford yet.

William Devolve spent Christmas in Oneco.

Mrs. Coleburn of Sterling Hill is seriously ill.

Thursday the home department held a Christmas party in the vestry of the First Congregational church. The superintendent, Mrs. Percy Wilcox, was assisted by Mrs. Clarence Jeffers.

Thursday evening the annual meeting of the First Congregational church was held in the vestry. Reports of the organizations of the church were given and officers were elected.

Rev. W. C. Prentiss and family spent Christmas in Hartford.

This (Friday) afternoon at 3 o'clock the Women's guild will meet at the home of Mrs. John Kingsley.

The Friendly Indians are to meet a the parsonage of the First Congregational church. Leader, John Dodge; secretary, Edwin Hill of Putnam, will be present.

Harry Cooley of New York is spending the holidays with his family.

Misses Lily Kelly and Lily Beaulas were recent callers in Norwich.

Herman Kelly is manager of the First National store.

Evelyn LaMotte, daughter of Louis LaMotte, is ill with scarlet fever at her home.

Mrs. Roy Barstow is ill.

Charles Gee received a slight injury to his leg while at work recently.

Dyer Lemieux has resigned at the First National Stores.

Miss Angeline Desrosiers was a caller in Norwich Wednesday.

Miss Esther Monroe has resigned at the weaving room of the Lawton mills.

Mrs. N. Valliant spent Wednesday in Willimantic.

A party of Plainfield people who motored to Baltic and Willimantic Monday included Mr. and Mrs. Alton Lener, Edward Lester, Miss Elsie Currier, Miss Elsie Johnson, James Currier, Herbert Reilly and Ivan LeClare.

Edward Lester of New Britain was a week end guest of Mr. and Mrs. Harry Johnson, Sr.

A number of the members of St. Paul's Episcopal church were out carol singing Christmas eve. The singers sang carols in the old and new village, led by Harry Johnson, Fred Lever and William Alexander. Thirty-five persons were present.

LIBERTY HILL

A family gathering was held at Mr. and Mrs. Winthrop D. Davoll's Saturday to enjoy a Christmas dinner and see the children's Christmas tree.

Mr. and Mrs. J. A. Choquette and Mr. and Mrs. William Applegate and daughter, were in Middletown Sunday as guests of Mr. and Mrs. J. A. Choquette, Jr.

William Applegate went Tuesday to Perth Amboy, where he is employed as a chemist.

The entertainment and Christmas tree at the church Friday evening was well attended. A very interesting program was given. Candy, popcorn ball and oranges were passed to the audience by the children. The tree was lighted with colored electric bulbs. Rev. L. L. Harris told a story entitled The First Christmas Tree. The Christmas tree was loaded with gifts for the children.

Robert B. Harris went to Plainfield, N. J., Tuesday, to work for the Henry Ford company.

Leslie P. Clarke has had his buildings wired for electricity.

Sunday morning, Rev. L. L. Harris preached a Christmas sermon from the text from John 1:14, "And the word became flesh and dwelt among men."

The Christian Endeavor meeting was in charge of Mrs. John Clarke. Special music was a solo by I. E. E. Caples. C. B. Adams accompanied Mrs. Adams at the piano with violin through the service.

A family gathering at Mr. and Mrs. Horace Foote's Monday enjoyed a fine Christmas dinner.

The past week has been of steady cold weather, making ice day and night.

Rev. L. L. Harris spent the week-end Christmas holidays with his relatives in West Springfield.

The school has a week's vacation.

Relatives gathered at the home of Mr. and Mrs. H. V. Oehlers Monday evening to enjoy the festivities connected with Homer Oehlers' Christmas tree.

Wednesday evening the school children under the guidance of their teacher, went from house to house singing Christmas carols. They had a straw-ride in E. C. Payson's two-horse wagon.

The local teacher, Miss Muriel Olcutt, entertained her mother from Thursday until Saturday when they returned to their home in Fall River.

Dinner-Dance For Gibbs Sherrill.

In New York Tuesday night a dinner was given by Gen. and Mrs. Charles H. Sherrill (George Parker Gibbs, formerly of Pleasant, Norwich) at the Ritz-Carlton. The dinner, which was followed by dancing, was for their son, Gibbs Wynkoop Sherrill, and a feature of the night was the music of a large orchestra conducted by Paul Whiteman, which played throughout the dinner and later for dancing in the main ballroom. The dinner was served in the crystal room, where the decorations were in holiday colors.

Among the guests were the French Ambassador and Mme. Paul Claudel and Misses Marie and Reine Claudel, the Spanish Ambassador and Senora Alejandro Padilla, the Chilean Ambassador and Senora Carlos Davila, the Argentinian Ambassador, Honorio Pueyrredon, and the minister from Czechoslovakia, Zdenek Fierlinger, who had come on from Washington for the affair.

In the lengthy list of guests was a former Norwich man, Rutger Bleecker Jewett, now of a prominent publishing firm in New York.

Chihuahua, the largest of the Mexican states, is almost equal in area to the state of Oregon.

LYNN & BROCKTON SHOE STORE

Going Out of Business

Fixtures for Sale

Apply at the store

194 Main St. . Norwich, Conn.

Tel. 744

The Big Sale Ends Here Saturday

Big Markdown

Ladies' Coats, $58—Now - - - $45

Ladies' Coats, $49—Now - - - $39

Ladies' Coats, $45—Now - - - $35

Ladies' Coats, $39—Now - - - $29

Ladies' Coats, $35—Now - - - $25

Ladies' Coats, $25—Now - - - $19

Latest Styles. Material, Venise, Caracul, Bolivia, Suede, Broadcloth. Colors—black, grackle, cocoa, taupe. Luxuriously Fur trimmed sport coats.

Junior Coats, Misses' and Children's Coats, all at Clearance Sale Prices.

AT

Bitgood's

HYDE BLOCK MAIN STREET

DANIELSON

Schwartz Bros. Inc.

An Amazing Two-Day Sale of Walnut Veneer Dining Room Suites

$10.00 Delivers The 8 Pieces

$99.00

Pay Later As Convenient

A real sensation—ready for another value giving day in the history of this great store! Eight beautiful pieces, made by one of the best makers of quality dining room furniture— a high grade suite such as we are proud to show in our selection. Rich looking walnut veneers, combined with attractively finished hardwoods are hand rubbed with a dull rich surface that reflects the fine quality of the workmanship. Just a small deposit delivers everything to your home tomorrow and you can pay the balance from income, a little at a time as convenient. Buy now at this sensational saving.

MAKERS OF HAPPY HOMES

SCHWARTZ BROS-INC.

76-84 MAIN ST-NORWICH-CONN

COMPLETE HOME FURNISHERS

1790 1927

Norwich Bulletin and Courier

Entered at the Postoffice at Norwich, Conn., as second class matter
Telephone Calls:
Bulletin Business Office 480
Bulletin Editorial Rooms 35-2
Bulletin Job Room 35-3
Willimantic Office, 824 Main St. Telephone 1121-2.

137 YEARS OLD

Printed every day in the year except Sunday.
Subscription price 12c a week, 50c a month, $6.00 a year.

Norwich, Friday, Dec. 30, 1927

Members of The Associated Press
The Associated Press is exclusively entitled to the use for republication of all news despatches credited to it or not otherwise credited to this paper and also the local news published therein.
All rights of republication of special despatches herein are also reserved.

Daily Average Circulation
WEEK ENDING DEC. 24, 1927:
13,440

NEEDLESS SACRIFICES

The latest attempt to fly across the Atlantic, with what appears to be a fatal ending before the actual crossing was undertaken, was not needed to demonstrate the dangers which prevail in such a flight.

The goal in this particular instance was the honor of being the first woman to fly over the Atlantic without a stop between continents. It was hoped to accomplish it some months earlier, but conditions and trouble with the plane prevented it at that time and there was reference paid to the warnings against trying to attempt under adverse conditons a flight which contained sufficient hazards under the best of conditions.

Many lives have been sacrificed this year in just such efforts at this. While some have successfully flown over the Atlantic and from California to Hawaii others in too large number have lost their lives in what amounted to little more than a race with death. In practically all of these instances the purpose of such flights has been the distinction of being the first to accomplish it, the publicity and the financial benefit which it was expected that would follow.

Although women have been ready to throw away their lives, as they have done, it is to be realized that nothing was accomplished by it and nothing in the advancement of aviation would have been contributed had the flights been successful. It is not to be expected that because so many lives have been lost that further transatlantic flying will be stopped. On the contrary, it is certain that it will be continued but it should be surrounded in every instance by all possible measures of safety, the elimination of passengers who can be of no assistance and the abandonment of the idea of racing where the chief object is to see who can get there first.

Such cases cannot be said to be a benefit to aviation. It not only involves the risk by those who try to make the flight but also that of those who are more or less obligated to make a search for them in the hope of rescue, even though the disregarding of advice and conditions brands the stunt as foolhardy.

DEBT REDUCTION GIFTS

There are always those who are ready to lend their assistance in every good cause and there are those who possess the initiative to set these good causes in motion. All occupy an important place.

Just now attention cannot fail to be directed to the effort which has been revived in England to bring about a reduction of the national debt through contributions. It cannot be said to be a new idea, for ever since the war it has been going on to a greater or less extent until something like $5,000,000 has been given toward a fund for that purpose. Recently it has been increased by an anonymous donor who added a half million dollars to it, but with the provision that it should be held intact at compound interest over a long period that the greater benefit of the gift might be obtained and probably with the idea that it would inspire others to go and do likewise.

The British debt is a large one. It means the country must carry the burden for a long time and it is perfectly evident that there are many who are not only able but willing to contribute to a pool for hastening the time when the debt will be eliminated.

Even with the $5,500,000 already given, part of which is to remain at interest, it will be a long time before much of an impression on the debt will be made, for it is to be remembered that it incurred a debt of $4,600,000,000 during and after the war. In the past five years Great Britain has paid this country a total of over $700,000,000 in principal and interest. In the next five years the reduction will be increased by something like $300,000,000, after which there will be a further increase and this rate of reduction will be maintaned until the debt is lifted.

Somewhere in those later years there will be available the proceeds of the sinking fund that is being contributed. This cannot fail to be a relief to the country whenever it is used and an impelling example to the sons of Great Britain.

OKLAHOMA'S TEMPEST

For some time there has been a real tempest in the teapot in Oklahoma. It is not the first time that state has turned upon its governor but in the present instance it doesn't appear that those responsible for the impeachment proceedings against Governor Johnston have gotten very far. They have shown a defiance of the highest court in their own state and have endeavored to carry out their object at any cost, but they haven't succeeded. The governor has offered strenuous opposition to all moves. He hasn't had his way, but in the last move he appears to have won out.

All legal methods were adopted for the prevention of the meeting of the members of the Oklahoma house to consider and act on impeachment charges. The members met, although denied the opportunity to gather in the state house, heard and approved the charges and turned them over to the senate for action.

To prevent the senate from serving as an impeachment court an injunction was obtained from the supreme court. The senate paid no more attention to the injunction than the house did to the opinion that it could not call itself together. It met in a hotel after being prevented from meeting in the capitol, got down to business and after deciding that the house had no authority to convene itself and bring charges dismissed the impeachment.

This brings the matter right back to the point where it was before the house met. It means that the court of the state has been upheld by the senate and while the charges made against the governor have not been heard it doesn't appear likely that further efforts will be made.

Contempt of the supreme court is not a pleasant thing to contemplate. Just what will be done in view of the senate's violation of the injunction that was issued remains to be seen. The senate has, however, by its action put an end to the trouble that has existed for a long time. Even though it violated the injunction it otherwise upheld the court and the governor, something which must have come as a surprise to the governor in view of his opposition to its meeting.

DELAYING TAX BILL

Evidence accumulates to the effect that delay rather than speed will characterize the progress of the revenue bill in the United States senate.

It has been made apparent that something more than guesswork must govern the action of the upper house. When the representatives decided to cut taxes by more than $67,000,000 in excess of what the treasury advocated it was made clear that a hit or miss policy could not be followed. Just because certain reductions were desired, regardless of what the effect would be, does not justify plunging in recklessness.

The whole taxation problem is such that it should be handled in a sane and sensible manner with due regard for the income and with full respect for the deficit that may be invited. Through delay rather than through speed it is figured that this view of the situation may be obtained in the senate.

Putting off legislation is invariably frowned upon, but in this instance if it is delayed until after the middle of March, by which time it will be possible to tell what the government is going to receive in the way of income for the first quarter, there will be figures available instead of estimates. It will be known what the latest basis for figuring income is and furnish additonal ground for standing back of the treasury's limit for tax reduction or yielding to the cut which the house has favored.

Through such a wait it would also be possible to get a better idea of what congress is going to do in the way of large appropriations for certain measures which must get attention at this session. That likewise has a bearing upon how deep a tax cut can be made.

LYNCHING DECLINES

According to records which have been kept by the National Association for the Advance of Colored People a decided change for the better has taken place during the year in regard to lynching. Where there were 34 cases in 1926 there have been but 21 in the present year. This is a movement in the right direction but whether it represents anything more than the swing of the pendulum from high one year to low the next is a question which time alone will answer.

Whether it represents such a change that it can be expected to continue or not, there is always cause for satisfaction when such an improvement is shown. For some time a different attitude has been manifested in the lynching states. Some of the former leaders are conspicuous by their absence or their very low score. This represents a change for the better, a response to the better sentiment of such commonwealths and marks a decided contrast to former conditions and the situation which prevails in other states.

This year Mississippi is the leader in the lynching states with seven to its discredit. There a disregard for law has developed which is deplorable. If it isn't a lynching it is a flogging that places the state in disgrace before the rest of the nations and carries with it a reflection upon the whole country. Perhaps in time Mississippi will be brought to a realization of its grave mistake, even as Georgia was, but it is certain that it cannot come any too soon if the law of the state is going to amount to anything and that commonwealth expects to keep the respect of the others. Nothing spurs on the efforts for a national law against lynching more than the wholesale manner in which it is tolerated in Mississippi.

EDITORIAL NOTES

How large a slice of that sizeable tax refund did you happen to receive?

Have you looked over the new calendar to see how many pay days there are in the coming year?

Does the announced retirement of the Dolly sisters simply mean the beginning of another farewell tour?

The shorter the list of new resolutions for 1928, the less trouble you will have in explaining your lapses.

It is chiefly those with new sleds to try out who are finding fault with the bare ground and delightful December.

If there is a new calendar adopted with 13 months to the year will that mean an added month's rent every year?

The man on the corner says: There is no place like home, but many a hydrant looks like an attractive parking place.

With German industrial organizations backing the Gilbert demand for economy in government expenditures in that country, recognition is given to the soundness of the agent general's advice.

A KISS WITH INTEREST

"Goodby, dear," Hortense turned away from her husband, bending over her, and replied:

"Don't expect me to kiss you after what you've said."

"But, dear, all I said was that we couldn't afford it, and we can't you should know that." Hortense whirled in her chair to face him.

"Other men's wives have a good time. Why can't I?" Jim, standing with his hat and coat, took up a piece of toast and gulped the last of his coffee before replying.

"Maybe other men's wives don't always lose at bridge. Kiss me, dear, I've got to go. I'll be late at the office as it is." Hortense gathered her kimono about her and again turned away.

"No, I won't."

"All right. Coming to the door with me?"

"No." Hortense equited over the quick look of pain that came into his eyes.

"Goodby, dear," he said softly.

She bit her lip to keep from replying and turned to her breakfast. She sat steadfastly in her chair while she heard Jim walk to the door and slam it behind him.

"Mr. James Cartwright," she murmured to herself. "I'll break you of the bad habit of finding fault with your wife. I'll go to the bridge party this afternoon and I shall probably lose, but I don't care." She finished her breakfast, left the table and an hour later was still leisurely completing her toilet when the telephone rang.

"And that," she said triumphantly, "is James Cartwright calling to apologize."

"Hello," she cooed into the transmitter and gasped in disappointment when a heavy voice asked, "Is this Mrs. James Cartwright?"

"Yes."

"This is Detective Larson of headquarters. We have just taken a man to the James hospital who was driving your car. It is urgent that you come over to identify him."

"Oh, why—how—" Hortense began, but the receiver clicked at the other end.

For a stunned moment Hortense sat unable to think or do anything and then mechanically she called a number.

"Oh, Margaret," she sobbed, "Jim's been hurt in an accident. He's dying, maybe—dead by this time, maybe—and I didn't kiss him goodby."

"I'll be right over," Margaret replied.

Hortense buried her face in her arms and was still crying when Margaret arrived ten minutes later.

"Come, dear, you must get dressed. Where is Jim?"

"At the hospital."

"Yes, I know, but which hospital?"

"J-James—" sobbed Hortense.

"I'll call a cab," said Margaret as she hurried to the telephone.

"Is he hurt awful bad?" asked Hortense, when Detective Larson met her at the door of the hospital.

"He's messed up pretty much," was the unfeeling reply.

"How did it happen?"

"Speeding," was the answer, given in a voice that seemed to ask if there could have been any other reason.

"Oh," wailed Hortense. "I can see what happened. I wouldn't kiss Jim goodby and he felt so hurt he—drove too fast and—and—it's all my fault."

She was still muttering "It's all my fault," when she was led into the room where a bandaged face rested on a pillow.

"Why," she gasped, "that's not my husband."

"That's what I thought," the detective replied. "Know who he is?"

"Yes," Hortense answered. "That's the man I hired to work in the yard last week."

"Uh, huh," Detective Larson said slowly. "And then he looked over the job and got away with your car last night."

"Oh," Hortense breathed in relief and rushed to the telephone on the table.

"Jim, dear," she said into it, "are you all right?"

"Of course," came Jim's reassuring voice. "Why?"

"Jim, I called you to tell you that I'm not going to the bridge party this afternoon and when you come home I'll give you a hundred kisses for the one I didn't give you this morning."

"Good Lord!" Jim's voice rang in her ear, "what's happened?"—Chicago News.

YOUR HEALTH

Do You Hurry?

By Jesse F. Williams, M. D., New York Member Gorgas Memorial

(The following is one of a series of articles prepared under the direction of the Gorgas Memorial as part of its Better Health and Longer Life program. President Coolidge is the honorary president of the memorial, which has been organized and endowed by prominent doctors and laymen throughout the country to perpetuate the work of the late Major-General Gorgas in preventing unnecessary illness. Headquarters of the Gorgas Memorial are at 400 North Michigan Avenue, Chicago.)

Modern rush and hurry, high pressure methods, excessive wear and tear are given as explanations at times of disturbed function of the body. The irregular heart, the indigestion, the sleeplessness, the nervous condition of many persons are attributed in part to these conditions of modern life.

Modern civilization is different from the life that man has known for at least 50,000 years. In less than 150 years he has had to adjust an organism that arose in relation to a simple environment. He has had to take essentially a primitive organism and make an acquaintance with automobiles, aeroplanes, constant noise, and the general slogan of "Do It Now."

There are problems of health in such a situation for everyone. Do you have to hurry? Well, there is a difference between rapid movement, quick response, and a feeling of hurry, rush, and haste. One today must learn to cultivate poise and tranquility in the face of urgent demands for speed. One may drive an automobile forty miles an hour and be muscularly relaxed, mentally unhurried, emotionally tranquil, although such speed is not conducive to tranquility. Untrained, undisciplined persons allow conditions to control them. In them, whatever situation arises, is the explanation of the emotional debauch. Self-control, or self-direction, or self-discipline is a cultivated thing. It is attainable in varying degrees.

Poise, control, balance are as difficult for man in the physical field as they are in the mental. Deprived of the four points of support that once made for security, he is forced to balance upon a base 50 per cent. smaller. There are no known degrees of relationship between physical poise and mental poise, but much is suspected from observation. At all events, it is clear that physical states influence mental and emotional ones quite as definitely as the latter do the former. This explains why rushing and hurrying are accompanied by the sense or feeling of haste.

Now all persons who seek to take control of their lives and to direct them must rise above the hurly-burly rush of the world. The values in life must be established by other standards than "getting things done." To be sure, you have the appointment, and you should be there, but you must be speedy in your movements and poised in your mind or you will be unable to do your best in the appointment.

The growth of human personality from childhood to adulthood is a phenomenon of getting control over one's self, with power to direct one's inner resources and expressions. Along the way are human wrecks and disasters that have failed by various reasons to acquire this control. Health is hazarded, efficiency is compromised, but, more important, happiness is lost. The "peace that passeth understanding" can never be attained if one is hurried or rushed mentally. Keep your poise! Keep your control! Take the wheel and drive yourself! Put hurry in the back seat and allow no backseat driving.

Little Talks on Thrift

Installments.

Buying a home on the installment plan, when the terms and conditions are equable, is an excellent way of practicing thrift.

One concrete example may be given, which is typical of thousands of cases throughout the United States. A young married man who earned his living by keeping books for a number of individuals and small business concerns, was making about $250 a month. This was just enough to meet his current expenses. He did not find himself able to lay by anything for an emergency and the outlook of bettering his conditions in life was dark.

A business man for whom he did work persuaded him to buy a home on the installment plan. He was able to find one for $13,000 that was suited to the needs of his family in the city of 15,000 where he resided. Owing to the fact that he was a young man of sound character and industrious habits, he was able to secure the necessary backing and purchased his home on a contract calling for monthly payments of $140.

This constituted quite a burden to him, considering his income, but in three years he has built up a substantial equity in addition to which his property has increased in value at least $1,000. Meanwhile, his income has increased about $150 a month. More and more of his monthly payments are, of course, going into equity so that he is now rapidly getting ahead, where three years ago he was, financially speaking, in a treadmill.

It is perhaps not always possible for a family without resources and of limited income to make such an arrangement, although one doubts if any young man of good repute could not find within his community those who arewilling to assist him in such a worthy venture.

It is unfortunate that in the development of thrift in this country, the process of saving money and putting it in a savings bank has been emphasized to the exclusion of other worthy methods of getting a start in practice of thrift. More encouragement should be given to home owning on the installment plan.

American Society for Thrift.

IN THE PUBLIC EYE

Edwin Rogers Embree, the newly chosen president of the Julius Rosenwald Fund for the improvement of conditions and institutions throughout the world, is a journalist by training, formerly identified with Yale university and its alumni weekly, and at one time a member of the staff of a prominent New York newspaper. He was graduated from Yale in 1906. As secretary and later vice president of the Rockefeller Foundation, Mr. Embree has shown organizing and administrative ability of a high order. In his new position, which he will assume soon after January 1, he will direct one of the largest philanthropic enterprises outside of New York. The Rosenwald Fund, founded by Julius Rosenwald, eminent Chicago merchant, has already made gifts to a variety of causes amounting to more than $8,000,000.

Today's Anniversaries

1786—Pennsylvania appointed delegates to the constitutional convention.
1852—Marriage of Rutherford B. Hayes and Miss Lucy W. Webb.
1853—American packet ship Staffordshire wrecked off Cape Sable, with loss of 175 lives.
1862—The "Monitor" foundered in a storm off Cape Hatteras, with a loss of 16 of her crew.
1874—Prince Alfonso, son of ex-Queen Isabella, was proclaimed king of Spain.
1885—Queen Christina was installed as Regent of Spain at Madrid.
1902—The Freedom of the City of New York was bestowed on Dr. Adolf Lorenz, eminent Austria surgeon.
1908—Nearly 600 persons, the most of them women and children, perished in the Iroquois Theatre fire in Chicago.
1926—Alarming increase reported in the floods in the lower Mississippi Valley.

Today's Birthdays

Rudyard Kipling, the eminent English poet and author, born in Bombay, India, 62 years ago today.

Stephen Leacock, one of Canada's foremost humorous writers, born in England, 58 years ago today.

Alfred E. Smith, four-time governor of New York, now prominently mentioned for the democratic presidential nomination, born in New York city, 54 years ago today.

Simon Guggenheim, capitalist, philanthropist and former senator from Colorado, born in Philadelphia, 60 years ago today.

What Do You Know About Eastern Connecticut?

Questions.

1—Who is president of the New London County Agricultural Society?
2—What celebrated newspaper artist married a Norwich girl?
3—What was the girl's name?
4—What is the artist's best known creation?
5—Where was the "Hassam Bridge?"
6—After whom was it popularly named?
7—Why?
8—When was it torn down?

Answers will be found on Classified page.

IN THE DAYS NEWS

The Hesses and the Hessians

"The German state of Hesse, which is reported to have abolished capital punishment, lies in the middle of the Rhine Valley and is slightly larger than Delaware," says a bulletin from the Washington, D. C. headquarters of the National Geographic Society.

"Though small in area Hesse is ancient in history and important in its position at the junction of the River Main with the Rhine. The modern state was formed from the Grand Duchy of Hesse-Darmsdat, so called to distinguish it from its neighbor Hesse-Cassel.

"The two Hesses were formerly one, but the duchies were separated in the sixteenth century. It as from Hesse-Cassel, now a part of Prussia, and not from the modern state of Hesse that George III of England secured his mercenary troops for use against the American revolutionists. After the incorporation of Hesse-Cassel into Prussia in 1866, Hesse-Darmsdat was known as the Grand Duchy of Hesse and later became a state of the German Republic, called simply Hesse.

"As at present constituted Hesse consists of three provinces, Rhine-Hessen and Starkenburg, the two southern divisions, lie one on either side of the Rhine. Ober-Hessen, cut off from these by a narrow strip of Prussia, is situated in a region of low hills which separate the valleys of the Rhine and the Weser. The whole state has the shape of a dumb-bell from which the connecting rod has been removed. Rhein-Hessen and Starkenburg form one ball and Ober-Hessen the other. The district surrounding the Prussian city of Frankfort separates the two.

"Ober-Hessen is an interesting country with its hills rich in iron and manganese and its fields of waving rye and barley. Giessen is the capital and chief city of this isolated province. The pride of the town of Giessen is its university, founded in 1607. In the main, however, Ober-Hessen is an agricultural and industrial region.

"For romance the traveler must seek the river provinces of Rhein-Hessen and Starkenburg. Here are vineyards world-famous for their sparkling wines and cities which date back to the days when the Rhine was northern frontier of the Roman Empire.

"Such a city is Mainz near the junction of the Main and Rhine Rivers, formerly one of the strongest fortified points in the Rhine Valley. Here the Roman general Drusus, stepson of the Emperor Augustus, established a camp, around which gathered local artisans and Roman traders. Thus grew up a city later which became the capital of a Roman province and the base of Roman operations. The Christian religion was introduced and after the fall of the Roman empire the city was for centuries ruled by its bishops. After the formation of the German Empire, Mainz was strongly fortified, but these fortifications were demolished in 1920. In recent years the city has served as headquarters of the commander-in-chief of the French army of the Rhine, known as the army of occupation.

"Another historic city of Hesse is Worms where Martin Luther defended his doctrines before the Emperor Charles V. One of the most distinguished audiences ever assembled to witness the occasion. The ancient episcopal palace in which the historic scene took place has been demolished, but a modern memorial now marks the spot. Worms boasts a nine-hundred-year-old cathedral that is considered one of the finest examples of Romanesque architecture in Germany.

"Darmstadt, capital of the modern state of Hesse, is an industrial town of about 90,000 inhabitants, situated in the middle of a flat country of little interest to tourists. It is noted for its iron foundries, machine shops, and chemical works. The city has peasant residential sections and a ducal palace dating from the fourteenth century. It as residence here that gave the rulers of this region the title of Landgraves of Hesse-Darmsdat to distinguish them from their neighbors the Landgraves of Hesse-Cassel who lived in the city of Cassel further to the north. It was from Cassel that Hessian mercenaries departed for America in Revolutionary times.

"Frederick of Prussia is said to have so disapproved of the proceedings that he levied a cattle tax on the little army when it passed through his dominions, saying that they were hired out like animals. In 1866 Hesse-Cassel was annexed to Prussia because that duchy had sided with Austria in the war between these two great German states.

"Thus it is that the American student of history must look to modern Prussia instead of modern Hesse for the home of the Hessians of Revolutionary fame. But he will find in modern Hesse, the old Hesse-Darmsdat, a Rhine country full of scenic charm and historic splendor, teeming alike with romantic legend and up-to-date industrial enterprise."

More than two feet of snow blankets the northeastern section of Vermont as the result of the second big storm of the month.

Stories That Recall Others

"But It Doesn't Hurt"

Six year old Mabel had never seen anyone's nose bleed. One day while she was playing her nose started to bleed. She ran to her mother, saying, "Oh, mother, my nose is broken but it doesn't hurt."

Pudding is "Detoured"

The head of the household had a boyish habit of visiting the pantry after the cook's departure and devouring all surplus sweets. One morning after a night's invasion of the pantry the cook asked her mistress: "What do you all want for dessert for dinnah?"

"I think the date pudding left from yesterday will be sufficient for today," said the thrifty housewife.

"That pudding's been detoured by that meddlin' husband," was the irritated reply.

LETTERS TO THE EDITOR

Inquiry Concerning Ann Story

Mr. Editor: I am passing along an inquiry made to me by a friend in the western part of the state, who is a descendant of the Story family and wishes to know if there is in Norwich a monument erected to the memory of Ann Story and if so was she celebrated for anything special, or is it a simple cemetery memorial? Not being able to give any information myself, I am referring it to the editor and Norwich readers, thinking some one may be able to help me out, for which I should be properly grateful.

MRS. T. J. NAGLE.
Amston, Conn., Dec. 28, 1927.

Lumbago Remedy Wanted

Mr. Editor: Can anyone tell me of a good "lumbago" remedy? Would be very thankful, as I get it quite often.

MRS. A. WOODWARD
Amston, Dec. 23, 1927.

Fined For Fighting

Mr. Editor: There appeared an item in this morning's Bulletin stating that the writer was arrested for fighting with his neighbor one Mike Golumb, and was fined $10 and costs.

The fact is that Mike Golumb is not the neighbor of the writer and furthermore, the writer wishes to state that he was not fined for fighting, only for talking too much to Judge Libby, and for which the writer is exceedingly sorry and, by this letter, wishes to apologize to the honorable Judge Libby.

ALEXANDER WAWOZYNOWICZ
Norwich, Dec. 29, 1927.

(According to the police court record and the city attorney, the above writer was charged with fighting, admitted it and was fined for it in the court as reported.—Ed.)

Plans for daily air service between the United States and Cuba, to be initiated on January 2 were announced at the formal dedication of the Cuba American Air line in New York.

Thought his case was hopeless

Resinol cleared away pimples in a week

Lexington, Mass., March 5:—"I had been suffering from shaving pimples on my neck for years and, I believe, had tried everything under the sun for them without avail. One day on a friend's advice, I purchased some of your Resinol Ointment and was astonished at the quick results. After a 4 week's constant use, the pimples disappeared completely, leaving the skin clear and fresh. I had thought my case was hopeless, so you can readily see why I was overjoyed at this cure! You can be sure that henceforth you have one more loyal booster for your product." (Signed) Fred J. Fox, 8 Bloomfield St.

BURGESS BEDTIME STORIES

Whitefoot Is Tempted

Who can his appetite command
Most all temptation can withstand.
—Old Mother Nature.

Curiosity is a most persistent thing. It just will not leave you alone. Just when you think you are rid of it up it bobs again at the most unexpected time. Now, of course, it was natural that Whitefoot the Wood Mouse should be a little curious in regard to Striped Chipmunk's home. It was somewhere down under the old stone wall. That much Whitefoot knew. You see, Striped Chipmunk had unexpectedly popped up one morning.

Whitefook told himself that Striped Chipmunk's home was no business of his. Nevertheless, every once in a

"Beechnuts!" said Whitefoot under his breath

while when he was running about in and out of the old stone wall he would find himself looking for Striped Chipmunk's home. He didn't actually go hunting for it, but just kept an eye out for it while he was exploring on his own account.

And then quite unexpectedly he discovered it. At least, he discovered the entrance to it. Whitefoot stared at that little round hole in the ground just under the edge of a big stone. He put his nose down and sniffed gently. There wasn't much odor there, but it seemed to him that there was a faint, a very faint, odor of squirrel. Somewhere down below there Striped Chipmunk was curled up fast asleep. Whitefoot was sure of it.

"It won't do any harm to just look inside," said Whitefoot to himself. "I don't believe Striped Chipmunk would mind if he were awake. I won't touch anything. I should like to know how he has his home arranged."

For a long time Whitefoot sat at the entrance of Striped Chipmunk's home. Sometimes he ventured to put his head inside, but always pulled it out again in a hury. He wanted to go inside, but somehow he didn't dare to. You know, Whitefoot is a timid little fellow. I don't know of any one more timid. He went away and left Striped Chipmunk's home, but in a little while he was back again. He did this several times. Then finally he ventured in down the dark hall a little way. How he did scurry back to the entrance! Then, growing bold, he went a little father in. It was curiosity that was leading him. Yes, sir, curiosity wouldn't give him any peace at al. So he kept running in and running out of Striped Chipmunk's home, and each time that he ran in he ran a little farther in.

By and by he found another little doorway opening off the long hall. He didn't know whether to go through this new doorway and see what was beyond or to keep on down the long hall. He sat in front of the doorway and sniffed.

"Cherrystones!" said Whitefoot under his breath. "Cherrystones! I wouldn't mind a few cherrystones myself just for a change. I wonder if that is all Striped Chipmunk has got."

So, because he wanted to find out if that were all Striped Chipmunk had in his storehouse, Whitefoot decided to go on a little farther. Pretty soon he came to another little round doorway. He stopped in front of this little round doorway and sniffed.

"Beechnuts!" said Whitefoot under his breath. "My, my, how I do like beechnuts! I wonder where Striped Chipmunk got them. I wonder if cherrystones and beechnuts are all that Striped Chipmunk has."

So, wondering about this, Whitefoot went on a little farther, and presently he came to another little doorway. He poked his nose just inside and wiggled the end of it. "Corn!" said Whitefoot under breath. "Corn! I do like corn! I don't believe Striped Chipmunk would miss a little corn, or a few beechnuts, or a cherrystone or two. I don't believe he would."

But just then down ahead of him some one yawned. It was Striped Chipmunk. Whitefoot didn't stop to take a piece of corn, or a beechnut, or a cherrystone. He scampered out of Striped Chipmunk's house as fast as his legs could take him.

(Copyright, 1927, by T. W. Burgess)

The next story: "Whitefoot and Peter Rabbit Agree."

Window Frames

Anderson's Genuine White Pine Window Frames

White Pine is a superior wood for outside use. It endures for centuries without warping, shrinking, cracking or swelling.

These window frames come in shooks, can be assembled in a few minutes, and are high grade standard products.

We handle only dependable building materials of all kinds at reasonable prices. A square deal to al'.

THE EDWARD CHAPPELL CO.
ESTABLISHED 1837
Phones 23 - 24 - 884

WHAT WE SELL

COAL—Wholesale and retail. In stock—all sizes anthracite coal in hard and medium burning. Genuine Blacksmith Coal. Pennsylvania and New River Bituminous Coal. Wholesale shipments on any of the above.

LUMBER—Wholesale and retail. A complete line of lumber and building materials. Framing, Boarding, Shingles and Siding, Oak, Maple, Yellow Pine and Spruce Flooring. Windows, Doors, and House Trim. Brick, Lime, Cement and Mason's Supplies. Nails, Upson Board, Celotex, Roofing Paper.

The Norwich Drapery Shop

64 BROADWAY

Crinkled Bedspreads

For single or twin beds in very fine quality cotton cloth with colored stripes of rose, blue, green or orchid. 72x108

At $2.25

Same for full sized bed. 80x108 at **$2.45**

Waffle Cloth

A new material much in vogue for shopping bags, pillows, couch covers or drapes, 50 inch rod

$1.00 per yard

CENTRAL STORE

Phone 1238

Extra Special Fresh

Native Eggs

a dozen **52c**

3 dozen $**1.49**

J. M. Young & Sons

TRANSPORTATION CO. SUED FOR $10,000

Stephen Di Maggio of the Bronx, N. Y., has brought suit against John B. and William Tourjee of Groton and P. Adel of New London, engaged in business at the Interstate Transportation Co. Damages of $10,000 are asked as the result of an automobile accident.

According to the complaint, on Dec. 17, 1926, the plaintiff was driving in automobile on South Boulevard, New York city, near the intersection of 185th street, when a machine owned by the defendants and operated by their agent came out of the latter street, in reckless and negligent manner and crashed into the plaintiff car, turning it over.

It is alleged that the plaintiff received severe cuts, bruises and contusions about the head and face and severe injuries to the left shoulder, arm and elbow, and that since he has suffered physical pain, mental anxiety and distress of mind, and that he has obliged to expend $50 a week for the hire of another truck, while his was undergoing repairs, the latter costing $900.

HIT BY AUTO, MAN SUES FOR $10,000 DAMAGES

Henry C. Townsend of Stonington has brought a $10,000 damage suit in the superior court against Amos M. Gallup of Stonington, as the result of injuries he received when hit by an automobile driven by the defendant. The complaint states that on Nov. 7, 1927, the defendant was driving an automobile on theh ighway leading from the pumping station to Old Mystic at a high and dangerous ate of speed.

It is alleged that the plaintiff was struck, receiving injuries to his legs and arms in addition to sustaining a broken right shoulder, because of which he has been obliged to expend large sums for medical care and attention.

SUES FOR DIVORCE AND CHANGE OF NAME

Intolerable cruelty since last May is charged by Blanche Keach Schmidt of New London who has filed suit in the superior court for a divorce from Joseph Henry Schmidt, also of New London. Plaintiff asks change of name. The couple were married June 19, 1926.

Sues To Collect Rent

William L. Main of Stonington has filed suit in the court of common pleas against George Natsel of Stonington to collect rental of a store for 14 months at $36 a month.

FUN with A REAL KICK!

If you've never ridden an Indian Motorcycle you don't know what fun with a real kick is. Be ready to hop on a brand new Indian as soon as spring comes. Enroll now in our Club Purchase Plan. Ask us about it.

Indian Motocycles

KIEFER INDIAN CO.
195 North Main Street
Norwich, Conn.
Phone 1399

MOTOR VEHICLE REGISTRATIONS

194-196 West Main Street

WEST SIDE GARAGE

Notary Public Always Open
Let Us Do It For You

1790 1927

Norwich, Friday, Dec. 30, 1927.

VARIOUS MATTERS

This is calendar day for January.

Light vehicle lamps at 4:56 this evening.

Motorists found the early morning dense fog Thursday extra hazardous

St. Sabinus is honored in the church calendar Dec. 30th. Dec. 31st is St. Sylvester's day.

The rainy day Thursday was improved by some of the merchants in taking inventory.

50 calling cards for 50c Bulletin Job Room.—adv.

At 5 o'clock Thursday afternoon the temperature on Franklin square had risen to 54 degrees.

From Andover Judge Edward M. Yoemans left Monday for a two weeks' trip to West Palm Beach.

A prominent Willington resident, George A. Cosgrove, who has been ill for a few days, is somewhat improved.

The Sunshine class has charge of the entertainment for the Christmas festival of the First Baptist church this (Friday) evening.

A Salem man, Leon Minor, who recently dropped a switch tie on his instep and had been temporarily idle, has returned to work.

50 calling cards for 50c Bulletin Job Room.—adv.

When the Young Farmers' club met at Lebanon high school the past week, Prof. Allen G. Manchester of Storrs addressed the meeting.

Men at Stonington are cleaning Cutler street marsh on the Owen property to prepare the space for making a skating pond this winter.

The gay decorations remaining from the Christmas holidays made the business section of Norwich cheerful in spite of a stormy day.

Workmen in the employ of a Noank contractor are engaged in placing cement piers under the Roddermaker cottage at Groton Long Point.

The Gardiner Hall, Jr., company, of South Willington, presented each of its employes a large fruit cake, handsomely boxed, for Christmas.

New Year cards bought at Florence's Gift Shoppe will please.—adv.

Henry O. Sorrell, station agent at North Westchester for 17 years has resigned his position and will devote his time to automobile repairing.

According to the Academy Red and White, Henry Vignot, Jr., is a new member of the Bones. That frat plans a dance at The Wauregan Feb. 2nd.

Thursday evening there was no improvement in the condition of Mrs. Arthur J. Dawley critically ill with pneumonia at her home on Broad street.

At the installation ceremonies of Sachem Chapter, O. E. S. Wednesday evening Mrs. Catherine Chappell, associate matron, was one of the installing officers.

Few complained of the break in the weather Thursday, but all accepted the rain with good grace following such a stretch of sunshine over the holidays.

Mr. and Mrs. George S. Nelson and daughter, Jane, from Andover were guests of Mr. Nelson's mother, Mrs. Christine Nelson in South Woodstock, for the holiday.

At Quonochontaug, Charles S. Brightman has the foundation finished for a house that will soon be moved to this foundation between the old and new highway on the Post road.

Mrs. Jane Reed was elected most excellent chief of Goff temple, No. 1, Pythian Sisters, of New London, when the annual election took place at the meeting in Union lodge rooms Wednesday night.

An item on the Central Baptist weekly calendar reads: At Sunday school there were 360 present last Sunday. We have been steadily running ahead of last year's attendance since entering the Noyes parish house.

Every person practicing any of the healing arts except dentistry, osteopathy, optometry, or Christian Science, who is licensed in Connecticut, must register with the state department of health and pay a fee of $2 during January.

The field committee of the Greater New York federation of churches is planning a city-wide campaign of visitation evangelism the coming spring, directed by Rev. A. Earl Kernahan, of Boston, who has worked in Norwich.

There is to be a United States civil srevice examination for assistant day inspector. Vacancies in the bureau of animal industry, department of agriculture, will be filled from this examination. The entrance salary is $1,500.

New Year's day is the feast of the circumcision of Our Lord. There is to be an extra mass, Sunday morning at 5:30, at St. Patrick's church. Regular masses will be at 7:30, 9 and 10:30, with the mass for the Italian parishioners as usual at 8:15.

Dr. Lewis Still Leading.

Play in the West Side Pinochle club tournament continued Wednesday evening with several good scores being made. Schuler counted the biggest score for the evening, but it was not large enough to overcome the lead held by Dr. N. B. Lewis, who is still in first place. Scores for the evening were: Schuler, 7425; Parker, 7400; E. Peckham, 7250; Bailey, 7035; Boynton, 6795; A. Jordan, 6685; Dr. Lewis, 6680; J. Jordan, 6575; Ellsworth, 6540; C. Peckham, 6380; H. H. Pettis, 6235; Underwood, 6110.

The standing: Dr. N. B. Lewis, 35,070; Schuler, 34,780; E. Peckham, 34,735; Ellsworth, 33,735; C. Peckham, 33,620; Parker, 33,335; Underwood, 32,830; Bailey, 32,795; A. Jordan, 32,710; J. Jordan, 32,475; Boynton, 32,530; Pettis, 31,275.

Sailed for Florida

Mr. and Mrs. Max Schwartz of No. 55 Fairmount street sailed for Miami Tuesday on the S. S. "Seminole". They expect to spend the winter there. Harry Schwartz, their grand-son, accompanied them to New York.

CHILDREN'S CAROL SERVICE AT CHRIST CHUHCH

At Christ piscopal church Sunday morning at 9.15 o'clock the children's carol service will be given followed by the morning service of the full eucharistic service. At this time the Christmas music will be repeated and the carols sung in preparation for the epiphany season, which comes the 6th of January.

Ninety-eight accidents occurred in the state the day before Christmas.

MARRIED

MacDONALD-FLESHER — In New London, Dec. 26, 1927, by Rev. William C. Fitzsimmons, Lawrence MacDonald and Miss Veronica Flesher.

PERSONALS

Miss Rose Buckley of Ivoryton has returned after a week's stay in town with relatives.

Miss Mary McInness, R. N., of New York is visiting her mother, Mrs. Sarah McInness of Union street.

Miss Mary Burden of Brooklyn, N. Y., is visiting her uncle and aunt, Mr. and Mrs. John Cleary of Boswell avenue.

Paul Shannon of Rochester, N. Y., is spending the holidays with his parents, Mr. and Mrs. Joseph Shannon, of Broad street.

Mr. and Mrs. Edward McCormack of Newark, N. J., spent the holidays as guests of James McCormack of Summit street.

Miss Frances Farrell of New York spent Christmas day with her aunts, Miss Nellie and Catherine Flynn, of Poquetanuck.

Mr. and Mrs. Everett Gallup and daughter Shirley spent Christmas with her parents, Mr. and Mrs. J. B. Chapman at Norwich Town.

Miss Alice Dunn of St. Raphael's Training School for Nurses, New Haven, is at the home of her parents, Mr. and Mrs. Wm. Dunn, of Main street.

Mrs. Peter Lockwood and sons of Westerly returned home Tuesday after spending Christmas with her sister and brother-in-law, Mr. and Mrs. T. J. Talley of Greeneville.

Harry Schwartz of Boston university and Miss Sadie Schwartz of Emerson college, Boston, son and daughter of Mr. and Mrs. Abner Schwartz of Perkins avenue are home for the holiday recess.

Mrs. John McNamara of Huntington street, New London, and daughter Miss Margaret, a student at Bay Path institute, Springfield, Mass., were recent guests of Mrs. M. H. Donahue of Main street, Norwich.

Mr. and Mrs. Thomas J. Talley entertained over Christmas, Mrs. Peter Lockwood and sons, Richard, Stanley and Peter, Jr., of Westerly, Otis Main, Mr. and Mrs. B. F. Hay of New London and Miss Ora Robinson and Cecil Talley of Norwich.

Frank E. Peckham of the East Side Gardens, accompanied by his daughter, Miss Mary Peckham, motored to West Point, N. Y., Thursday where they are guests for several days of Mr. Peckham's son and daughter-in-law, Lieut. and Mrs. Howard L. Peckham.

OBITUARY

Nicholas Walsh

At nine o'clock Wednesday evening, the death of Nicholas Walsh occurred at his home 57 Prospect street after a long illness. He was one of the oldest residents of Greeneville. Mr. Walsh was born in Norwich, Feb. 24, 1835 and passed his whole life in Norwich. He was united in marriage to Margaret Gorman April 17, 1882 in St. Patrick's church by Rev. John Quinn. His wife died Nov. 4, 1926. Surviving the deceased are four daughters, Mrs. J. M. Harrington, Miss Mary Walsh, Mrs. Harold Boynton, Mrs. John Morrison and three sons, Dr. N. V. Walsh of New York, Rev. John J. Walsh of Bridgeport and Edward Walsh of the local post office, one sister, Miss Sarah T. Walsh of this city and three grandchildren.

Mr. Walsh was of a quiet and retiring disposition respected by all who knew him, a faithful and devoted member of St. Mary's Memorial church, an honest and industrious member of the community, always interested in every project advanced in the interest of civic welfare. Mr. Walsh was also a member of the Holy Name society. Friends and members of the community extend their heartfelt sympathy to the family in their bereavement.

Mrs. Elmer Kinney

Mrs. Nettie Culver Kinney, widow of Elmer Kinney, formerly of Norwich, died Tuesday evening at the home of her daughter, Mrs. William Usborne, in Grand Rapids, Mich., according to word received in Norwich by relatives. While attending a meeting of the Daughters of Pocohontas in Hartford on Sept. 12, she suffered a shock and since then has been in declining health. She was taken to a Hartford hospital, following the shock and had been a patient there for a month.

Mrs. Kinney was born in Michigan 70 years ago, the daughter of the late Mr. and Mrs. George Culver, but for about 35 years she had lived in Norwich. For about 12 years she made her home with the late Mr. and Mrs. Stephen Culver, who resided on Main street at the time. In Norwich she was united in marriage with Elmer Kinney, who died in this city in 1917. During the summer months she resided with her cousin, Charles Culver of 468 Main street.

Surviving Mrs. Kinney are a daughter, Mrs. William Usborne of Grand Rapids, a son, Gus Harrison of San Francis and two brothers, George Culver of St. Louis and Ernest Culver of Grand Rapids. She also leaves three grand-children, two of whom are Bertha and Harrison Usborne, and two cousins, Charles Culver of Norwich and Mrs. Fred Young of Worcester, Mass.

Mrs. Kinney was a member of the Eastern Star and of the Daughters of Pocohontas, and a past Pocohontas of the Grand lodge. She leaves a wide circle of friends in this city, who were grieved to learn of her death.

FUNERALS.

Michael O'Brien.

At 8.15 o'clock Thursday morning the funeral of Michael O'Brien was held at the funeral parlors of Hourigan Bros., No. 35 Church street. Rev. John J. Reilly officiated at a requiem mass at 9 o'clock in St. Patrick's church and the music was in charge of Henry J. LaFontaine, organist. For a waiting hymn he sang When Evening Comes and at the offertory, Pie Jesu. Abide With Me was played at the recessional. Burial was in St. Mary's cemetery, Rt. Rev. Msgr. Michael H. May reading the committal service. The bearers were Lawrence J. Stanley, John Shea, John McVeigh, William O'Brien, Edward McVeigh and Frank Appleby. Many relatives and friends were present, some attending from out of town and the floral remembrances were numerous and beautiful. Funeral arrangements were in charge of Undertakers Hourigan Bros.

DIVORCE AND ALIMONY SOUGHT BY WOMAN

On grounds of intolerable cruelty Evelyn Lamson Dumond of Lyme has brought suit for divorce from Joseph Dumond of Lyme. She asks alimony and custody of a minor child. They were married December 4, 1926 and cruelty is alleged since January 1st, 1927. The writ was filed Thursday with the clerk of the superior court in this city.

Has Arrived at Singapore

Mrs. Charles A. Embler, daughter of Mrs. G. Adams of Norwich avenue, has received a wire stating that her brother-in-law of London, England, has safely arrived in Singapore.

On Holiday Visit.

Miss Helen M. O'Rourke, daughter of Mr. and Mrs. Thomas J. O'Rourke, of Greene avenue, has returned to St. Raphael's hospital, New Haven, where she is a student nurse, following a vacation of eleven days at home.

MALPRACTICE CHARGE AGAINST WOMAN NOLLED IN COMMON PLEAS COURT

On recommendation of Prosecuting Attorney Charles B. Whittlesey Thursday morning in the common pleas criminal court at New London, Judge C. B. Waller nolled the malpractice charge against Mrs. W. F. Webb of Mystic, a natureopathic doctor, on payment of $25 costs. She was charged with violation of the medical practice act. The charge against Mrs. Webb was that she prescribed "histolatherapy" pills to one of her patients.

She was arrested and fined $50 in the town court of Groton by Judge Cornelius C. Costello. Dr. Webb appealed the fine to the court of common pleas.

Mrs. Webb was prepared to produce expert witnesses including Dr. Robert W. Keasllen, president of the National Society of Natureopathy and Dr. Benedict Lust, president of the American Society of Natureopathy and had retained as counsel Tttorney William C. Runges of Greenwich, former member of the state judiciary committee, as defense attorneys.

Prosecuting Attorney Whittlesey in recommending the nolle stated that the violation conflicted with Chapter 281 of the Public Acts of 1923 but that at the last session of the legislature the word "histolatherapy." was not mentioned in the act.

The pills which Mrs. Webb gave her patient, according to the defense, did not contain drugs but certain foods which the patient needed. The defense claimed that the case presented a constitutional question as to whether Mrs. Webb had the right "to feed her patient or not".

The defense would have claimed that Mrs. Webb was simply feeding the patient with the pills, which were made up of the substances of ordinary foods such as vegetables, fruits, etc., natureopaths believing that illness comes from wrong eating, wrong thinking and insufficient exercise.

COUNTY CLERGY TO MEET HERE TUESDAY

The annual quiet day together for the ministry of New London county and vicinity will be observed on Tuesday, January the 3rd, at the Church of the Good Shepherd, No. 148 Broadway, Norwich. It will be an all-day session and the morning devotional service of Fellowship, opening at 10 o'clock, will be in charge of President Benjamin T. Marshall, D.D., of Connecticut college.

At 1:45 o'clock an organ musical service will be rendered by Professor J. Lawrence Erb, of Connecticut college.

The address of the afternoon, "Our Common Gospel," will be given by the Rev. Dr. Thomas Van Ness, of Boston, Mass.

Dr. Van Ness has long been a leading clergyman and citizen of the city of Boston. He was called from California in 1892 to the pastorate of the historic Second Church in Boston, founded by the Puritans in 1649. He thus became associated as city colleague with Phillips Brooks, George A. Gordon, A. J. Gordon, M. J. Savage, S. E. Herrick, George C. Lorimer, Edward Everett Hale, leading preachers in a famous era of Boston history.

For over 20 years, Dr. Van Ness has been a leading director in the work of Morgan Memorial of the South End of Boston and whose extensive sociological work reaches nearly every church in New England.

Dr. Van Ness has been an extensive traveler; during repeated visits to Russia, he was entertained at the home of Count Leo Tolstoi, and during recent trips to China he was granted personal interviews with Sun-Yat-Sen and other marked leaders of modern China. Wide observation and studious research and spiritual vision have marked the years of his long professional service.

AUTO DRIVERS LOSE LICENSES FOR YEAR

The weekly list of operators whose licenses to drive automobiles in Connecticut have been suspended for one year for driving while under the influence of liquor was given out Thursday at the state motor vehicle department as a part of the effort to reduce this highway menace. There are twenty-seven names on the list. Five cases were appealed. Three were Connecticut operators convicted in other states. The department statement advised people to notify the department or the police in case they should see any of the suspended drivers operating motor vehicles.

Danielson, Wilfred Blain, Walter E. Purvis, Derby, Wm. O'Day, Leo Richard, Greenwich, Theodore S. Ryan, Hamden, John J. Scott, Hartford, Stanley Dopkowski, Robert G. Kjellen, Boleslaw F. Osleger, Wm. Sheldon, Meriden, Geo. H. LaPointe, Cecil R. Wheaton, Middletown, Wm. Bellby, New Britain, Klement Kalkowski, Peter Kozaklewicz, New Haven, Wm. J. McCarthy, New London, Oskar Hansen, Norwalk, Tony Spero, Ridgefield, Curtis Leighyon, South Manchester, Benny Bowers, Stamford, Alfred Rodrigues or Roderick Rodrick, Windsor, Frank S. Bennett, Wm. L. Mullaley, Bedford, N. Y., Wm. Mooney, Great Barrington, Mass., Tony Eriter, Rye, N. Y., Wm. Ogrady, So. Salem, N. Y., Edward Kaudson.

LIONS' THEATRE PARTY FOR CHILDREN SATURDAY

Reports on the plans for the theatre party to be given by the Lions club to the Norwich children at the Palace theatre on Saturday morning at 9 o'clock were given at the weekly noon luncheon of the Lions club Thursday at the Wauregan hotel. There was the usual large attendance and the president, William R. Frisbie, was in charge of the meeting.

A report by the entertainment committee revealed the fact that the manager of the Palace Theatre, Jack Fink, had completed a splendid entertainment for the hundreds of children who will attend. A bag of candy prepared by Frederick Bielefield, scout executive, with the help of Boy Scouts, will be presented to the children at the conclusion of the entertainment.

Previous to the conclusion of the entertainment a picture will be taken of the children in the theatre and photographs will be sent to the Lions international for publication. The children from the Rock Nook Home and the county home will be transported to and from the theatre by a committee chosen at the meeting.

The singing of the Star Spangled Banner followed by the Lions roar brought the meeting to a close.

COMMERCIAL GARAGE IS SUED FOR $6,000 DAMAGES

Warren L. Maynard of Fishers Island, N. Y., has brought suit in the superior court for this county against John James and Alex Parry, engaged in business as the Commercial garage at No. 79-81 Shetucket street, this city, claiming damages of $6,000. The suit comes as the result of an automobile accident Thanksgiving day morning on Thames street.

Mr. Maynard, came to this city with his family to spend Thanksgiving with Police Officer and Mrs. Henry B. Fenton. He left a new convertible Packard straight eight coupe, 1927 model, at the Commercial garage, and later that morning, Roy Bashaw, an alleged employe of the Commercial garage, after wapping the Packard, took it to go home to breakfast. While on his way, it struck a telephone pole and a stone wall on Thames street, near the Richmond Radiator foundry, resulting in fatal injuries to Bashaw and a total wreck to the Packard.

In The City Court.

Four men charged with intoxication appeared before the city court Thursday morning. One was fined $5 and costs, the case of another was continued for six months and two will pass the next six months at the State Inebriate farm.

About one out of nine persons in Mexico belongs to the modern or European type of civilization.

RESULTS ON RIVER FLOOD CONTROL VOTE

A statement issued Thursday by the secretary of the Norwich chamber of commerce shows that local chambers in all parts of the country are in favor of the federal government assuming the entire cost of construction work to control floods of the lower Mississippi river.

The results on United States Referendum No. 51, on the Mississippi river flood control, as taken from local chambers and members from all over the United States, are as follows:

Question No. 1.: The committee recommends that the federal government should hereafter pay the entire cost of constructing and maintaining works necessary to control floods of the lower Mississippi river. Votes in favor, 2121. Opposed, 664.

Question No. 2: The committee recommends that the federal government should assume the sole responsibility for locating, constructing and maintaining such works. Votes in favor 2561. Votes opposed 264.

Question No. 3: The committee recommends that there should be an adequate appropriation to insure efficient, continuous, and economic work, the funds to be available as needed.

Question No. 4: The committee recommends that flood control of the Mississippi river should be dealt with in legislation and administration upon its own merits, separate and distinct from any other undertakinc. Votes in favor 2609 1-2. Votes opposed 232 1-2.

Under the by-laws the chamber is committed on a proposition submitted to referendum by a two-thirds vote representing at least twenty states, providing at least one-third of the voting strength of the chamber has been polled.

The preliminary canvass indicates that the chamber is committed in favor of questions No. 1 to 4 inclusive.

The local chamber committee on Referendum No. 51 on the Mississippi flood control, composed of Charles V. James, chairman, Shepard B. Palmer and Henry T. Gorman, recently reported their vote as opposed to question No. 1 and in favor of Nos. 2, 3 and 4.

ROAD CONDITIONS IN EASTERN CONNECTICUT

Road conditions and tetours in eastern Connecticut made necessary by construction and repairs, announced by the state highway department, as of December 28th, are as follows:

Stonington-Boston Post road is under construction at Wequetequock. While this section is being used for traffic construction it is necessary to use caution in passing through.

Norwich-Groton road, bridge over Poquetanuck cove is under construction. No detours.

Stafford-Springs-Somers Center is under construction. Traffic open at all times. No detours.

Mansfield-Phoenixville road is under construction. Detour posted from Warrenville to Ashford. This road is impassible to traffic.

East Hampton—Overhead railroad bridge, one mile east of Cobalt is under construction. No delay to traffic.

Crystal Lake road, towns of Rockville and Ellington. Road is under construction. Somewhat rough. No detours.

Preston—the road from Poquetanuck to Brewster's Neck is under construction. Very rough, but no detours.

Brooklyn-Canterbury bridge over Blackwell brook is under construction. Open to traffic.

Mansfield—Bridge over Fenton river on the Mansfield Center-Warrenville road is under construction. Traffic uses old bridge.

Stafford Springs-Somers Center road is under construction. Traffic open at all times. No detours.

FINE AND JAIL SENTENCE FOR SERRA

Charged with keeping liquor with the intent to sell, Patsy Serra, 25, of Westerly, who conducted a speakeasy at No. 121 Franklin street, Norwich, was before the city court Thursday morning and fined $200 and costs and sentenced to serve ten days in jail. Serra plead guilty to the charge.

Several pints of liquor and three cases of beer were found by the local police in a raid on the Franklin street place Saturday afternoon, but the proprietor could not be located at that time. As it was known that Serra was the proprietor and lived in Westerly the Rhode Island authorities were asked to be on the watch for him.

As a result Robert W. Kessell, Westerly police officer, arrested Serra Wednesday evening in Westerly and the local authorities were notified. Officer Patrick Shahan and Sergeant Matthew Delaney went to Westerly in the evening and brought Serra back to Norwich.

FILES APPEAL FROM PROBATE COURT ORDER

An appeal from probate has been filed in the superior court by Mrs. Annie Tuttle of West omerville, Mass., mother of Tilly B. Ford, late of New London, and an heir-at-law of the deceased. Mrs. Tuttle has appealed from an order made by Judge Arthur B. Calkins of New London probate court relative to the final distribution of $2,740.43 belonging to the estate of Tilly B. Ford. The probate court ordered the money distributed between Mrs. Tuttle and Francis Ford, husband of the deceased. Attorney John J. McGarry is administrator of the estate.

SHOULD HAVE CHILDREN IMMUNIZED AGAINST DIPTHERIA

The continued greater prevalence of diphtheria since last spring deserves attention says the weekly health bulletin issued by the state department of health. Communicable diseases occur in waves. The present wave of diphtheria is less than a third as high as the last great wave which began eight years ago. For example, 142 cases were reported in October of this year as against 649 in October, 1919. Compare also the 136 cases reported in November this year with the 676 reported in November, 1919.

Variations in the prevalence of a communicable disease depend to a considerable extent upon the amount of susceptible material. The way to lessen the prevalence of diphtheria is to reduce the amount of susceptible material by using toxin-antoxin to immunize children against the disease.

The facilities of the state department of health are at the service of any community where a campaign for immunizing children against diphtheria is undertaken. The state department of health can furnish literature for the information of the public, speakers to address audiences of adults or children, and motion pictures dealing with the diphtheria problem. When the campaign is conducted by or under the auspices of the local health authorities, toxin-antitoxin for immunizing purposes can also be furnished.

All parents are urged to have their children immunized against diphtheria. Communities are likewise urged to take the matter up as a community problem to the end that the program of immunization may be more generally carried out.

WELL CHILD CONFERENCE TUESDAY AT WAUREGAN

An invitation is extended to all mothers in the town of Wauregan who have children under school age, from the newest babyto children of six years, to attend the well child conference and have their children weighed, measured and examined by the doctorsand nurses in attendance. It has been found, in the later years of his life, that many a child has been allowed to develop a defect in his physical body in the early period of his life which was not detected because its presence was visible only to the trained eye of the physician or nurse. It is to discover these things and to give every child a chance to enjoy the health and strength of body and mind, to which he is entitled, that these well child conferences are to be held. The children should be brought, not because they are sick but because they are well and should be kept well, to each one of the conferences in order that the parents may have the very best advice and counsel possible as to the welfare of their children. The well child conference in Wauregan will be held at Company hall on Tuesday afternoon, January 3rd, from 2 to 4 o'clock.

ALUMNI ASSOCIATION HAS GET-TO-GETHER DINNER

The Norwich local of the Connecticut Agricultural college alumni association held a "get together" dinner and social at Gregory's Thursday evening at 7 o'clock, about 30 alumni and students attending. The affair was a decided success and it is the desire of the members that the occasion become an annual event. The menu included beef broth with barley, roast leg of lamb, mashed potato, brown gravy, June peas, ice cream and coffee.

Following the dinner, Head Coach Sumner A. Dole, of the college, gave an addres on the topic, Athletics and Coach Louis A. Alexander, secretary of the association, spoke on Alumni Work. Impromptu speeches were given by Pheno Tombari and Marty Gilman, members of the 1927 varsity football eleven, both of whom received football letters. Tombari was also captain of the 1927 Freshman baseball eleven.

The entertainment program included college songs by all and Scotch songs and impersonations by Fred Fowers.

CHAMBER TO PUBLISH 10,000 NORWICH BOOKLETS

Norwich booklets to the number of 10,000 are to be published by the Norwich chamber of commerce through its publicity committee. The committee has secured about 75 photographs of buildings and views in and about the city to be used in the booklet. There are some pictures, however, which the committee is anxious to secure for the folder, which it is impossible to secure at this season of the year, namely, pictures of summer cottages and lake and country scenes.

No doubt many citizens have photographs which would be of value in this connection, which they would gladly lend to the chamber of commerce for duplication. If so, they may be assured that their assistance will be greatly appreciated, according to a statement made by Max Hanover, chairman of the chamber's publicity committee.

In addition it is planned in so far as possible to show each of the manufactured products made in Norwich. A two-page spread in the center of the booklet will be devoted to this purpose. Harold C. Coote of the American Thermos Bottle Co., is serving on the committee, giving special attention to matters of layout, etc. Other members who have devoted considerable time to the project include Arthur Peale, Henry Vignot, Harold Hanigan and Mr. Hanover.

POWER COMPANY CASE TO SUPREME COURT

The chartered power of the Connecticut Light & Power Co., conferred by the special acts of 1919, to condemn land for a transmission line is attacked on appeal to the supreme court by John A. Bennett of 220 North Terrace, Mt. Vernon, N. Y., whose land in Haddam is sought by the power company as one of the sites on which it is building a general transmission system from Meriden to supply power to the plant of the Eastern Connecticut Power Co. at Montville. The case is one of 14 which will be heard by the supreme court in Hartford, beginning Jan. 3.

"An examination of the chartered powers of the Connecticut Light & Power Co. shows that it is authorized to supply current to the Eastern Connecticut Power Co. Can it condemn land for the purpose of building a transmission line to carry this current?" asked Judge Avery of the superior court in his decision. "It is my opinion," he answered, "that the power to condemn for a transmission line is plainly conferred on petitioner by sections 2 and 3 of special acts 1919, page 106." This decision is questioned by Mr. Bennett in his appeal.

ELECTED DIRECTOR OF THE KNOTT CORPORATION

Colonel Herbert H. Lehman, partner in the banking firm of Lehman Brothers, New York, was elected director of the Knott corporation, owners and operators of the Knott chain of hotels, at a special meeting of the directors Wednesday at the Hotel New Weston, New York. The board amended the corporation's by-laws to increase the number of directors from seven to nine, but the ninth director has not been elected yet.

Colonel Lehman's entry into the Knott corporation is expected to greatly help the corporation in its future activities. The stock has been quoted in the over-the-counter market since the corporation was organized last October.

The Wauregan hotel is a hotel of the Knott chain.

Home From Hospital

Miss Marie Daley of No. 93 Fourth street has returned home from the W. W. Backus hospital where she underwent an operation for appendicitis.

PROFIT or LOSS

Are You Sure Which Applies to Your Business

RECORDS

That Tell A True Story Are Invaluable

Let Us Help You Keep Them with an Up-to-Date Set of Books.

The Cranston Co.

35 Broadway

CENTRAL STORE

Phone 1238

Specials for Friday

Fresh Made Sausage Meat, lb **35c**

Premier Tuna Fish, can **21c**

Grandmother's Mince Meat, 2 pkgs. **23c**

J. M. Young & Sons

RIVERVIEW BASEBALL CLUB HAS SOCIAL EVENING

A delightful dance was given Thursday evening at the Wauregan hotel by the Riverview baseball club. Dancing was enjoyed from 9 to 12 o'clock in the ball room, which was prettily decorated. The music was furnished by Thumm's eight piece orchestra. The arrangements committee comprised Joseph Hamil, chairman, Tony West, Albert Leffingwell, Paul Hart, Coach Gilroy, Joseph Faber, Leo Normandin and Dinty Moore.

INCIDENTS IN SOCIETY

Dr. Thomas I. Shannon has left town for Lakeville, after a visit over Christmas at his home on Washington street.

Miss Audrey Gernon is entertaining until Saturday Mrs. Herbert S. Morrow and daughter Janet, of Providence, formerly of Norwich.

Mrs. Frederick Spicer Crowell and Mrs. J. Lincoln Crawford are entertaining at cards today (Friday) at the home of Mrs. Crowell on Broad street.

This (Friday) afternoon, Mrs. George L. Ingalls, of Sachem street is giving a bridge for her house guest, her sister, Mrs. Priscilla Alden Snow, of New York.

As in other seasons, Mr. and Mrs. Charles Breed Gilbert of 52 Williams street, will keep open house Monday from 4 to 7, for an informal New Year's reception.

Mr. and Mrs. Thomas H. Lee, and Mrs. E. G. Evans, of Albany were holiday guests of Mr. and Mrs. Charles B. Gilbert. Mrs. Evans is remaining over New Year's.

Bertram G. Smiley has returned to Cambridge, Mass., having spent the Christmas holidays with his parents, Mr. and Mrs. Samuel E. Smiley, 94 Slater avenue.

Harry W. Gallup was up from Perth Amboy, N. J., for a vacation of two weeks recently at the home of his father and mother, Mr. and Mrs. Charles D. Gallup, of Laurel Hill avenue.

Having been members of a family dinner party of seventeen on the holiday at the home of Mr. and Mrs. Hibberd R. Norman, of Lafayette street Mr. and Mrs. Charles Leonard and Mrs. Augusta Quinley have returned to Niantic.

Arthur Brewer Norton and Arthur C. Hallen have returned to New York, having been members of a holiday dinner party on Christmas day at the home of the former's aunt, Mrs. Edward D. Fuller and on Monday at the home of Mr. Norton's parents, Mr. and Mrs. William A. Norton.

Scrawny Women Need McCoy's

What is the use in going thru life minus the pounds of good firm flesh that will not only make you feel better, but will make you look better—make you more attractive in face and figure.

The weight producing agents in McCoy's Tablets are all you need to bring about this happy result. Your sunken cheeks fill out—the hollows in chest and neck disappear—you take on flesh where flesh is needed.

McCoy takes all the risk—Read this ironclad guarantee. If after taking six sixty cent boxes of McCoy's Tablets or 3 One Dollar boxes any thin, underweight man or woman doesn't gain at least 5 pounds and feel completely satisfied with the marked improvement in health—your druggist is authorized to return the purchase price.

The name McCoy's Cod Liver Oil Tablets has been shortened—just ask for McCoy's Tablets at Lee & Osgood Co. or any drug store in America.

Regular Meeting

Rev. Daniel Mullen Assembly 4th Degree, K. of C.

at K. of C. Home

Thursday evening, Dec. 29th, at 8 o'clock.

Programme for 1928 to be discussed and acted on.

DANIELSON TOWNERS DOWN EMMETT GUARDS IN FAST ENCOUNTER

(Special to The Bulletin)

DANIELSON, Dec. 29——The Danielson Town team won a very exciting game of basketball in the Town hall tonight defeating the Emmett Guards of Worcester 31 to 13. The first half opened with Danielson caging two very neat baskets followed by Worcester scoring the same number. From then on the teams played on a very even basis with the half ending 16 to 13 in the Worcester boys' favor. The second half was an entirely different story. Danielson started right off by tying the score and gradually worked ahead of their opponents by making one basket and a foul.

Not until the last ten minutes of play did the Danielson boys really find themselves, at which time they completely outplayed and outclassed their opponents by some very neat and clever passwork and accurate shooting.

It would be impossible to pick out an individual star on the Danielson team as each man played a wonderful brand of ball, while the scoring of the Emmett Guards was also on an even basis. Although marred at times by roughness and arguments this was a very flashy game of basketball and once more Kid Brundage showed the fans and players that he means business when he holds the whistle.

Danielson deserves a great deal of credit for the great form they showed tonight as they were a completely different team both offensively and defensively. By defeating the Emmett Guards, Danielson puts a big feather in its cap as this team has beaten practically all teams in and around Worcester.

Next Thursday the Clinton German Five plays in Danielson and not a fan should miss this game as the visitors will have a wonderful aggregation of players. The summary:

Danielson Town Team

	G	F	Pts.
Keech, lf	4	1	9
Blakely, lf	1	4	6
Armington, c	2	1	5
Godreau, rg	2	2	6
Poirier, lg	2	1	5
	11	9	31

Emmett Guards

	G	F	Pts.
J. Foley, rf	2	0	4
T. Foley, lf	2	1	5
Melican, c	2	0	4
Powers, rg	2	1	5
Mugams, lg	0	0	0
	8	2	18

Referee, Brundage. Score at half, Worcester 16, Danielson 13. Time 10 minute quarters.

ALL-HELLER TEAM IS ONE OF BEST IN N. E.

No more interesting yet capable quintet can be found in New England than the All-Hellers, who play the Academy Independents here Monday, New Year's afternoon at the Y gym.

The All-Hellers are the five sons of Mr. and Mrs. Isadore J. Heller of Main street, Willimantic, Hymie and Sam of the Brown university varsity; Abe, now of Harvard, law school, Harry, who is now attending the Columbia University School of Pharmacy and Max, who is a member of the Windham High school quintet. The brothers compose one of the few speedy teams of the country who are from one family. Each year they are in great demand for games in this section.

Sam and Hymie are the reigning stars of the Brown varsity five. The latter received his letter in football at the Providence institution for the second consecutive year.

It is uncanny how these boys can get teamwork so well in but the short time that they have to perform together. With four of them away at school nine tenths of the season it seems to be nothing for them to form about the middle of December and campaign for the next two or three weeks with great success against some real strong teams in Connecticut, Massachusetts and Rhode Island. Tonight they go up against the All-Rockvilles, one of the very few teams to hold a decision over them. This team won last year by three points. Tomorrow night the Willimantic family goes to Springfield to tackle the Y. M. H. A. and this alone can be taken of the respect shown them in this section for the City of Homes team in one of the strongest in New England.

Last year, the Heller brothers won over the Academy by a lob-sided score but a closer contest is anticipated Monday. A capacity crowd is anticipated. A delegation of Willimantic rooters will accompany the team.

The Academy held a stiff scrimmage Thursday afternoon at which time all regulars got plenty of action. From present appearances all regulars will be ready for the Willimantic team.

PENN AND CALIFORNIA READY FOR BATTLE

BERKELEY, Cal., Dec. 29—(AP)—Trained to the minute, Pennsylvania and California let down sharply today in practice, going through light signal drills for the game Saturday which will mark renewal of football relations between the two big universities after an absence of three years.

On January 1, 1925 the Pennsylvania Quakers came west t osuffer a 14 to 0 trouncing by the California Bears. This year Coach Lou Young has a team that was a threat on eastern gridirons—Pennsylvania supporters already are counting on a victory over California, whose regular season was not impressive.

All of the Pennsylvania squad are in good condition after nearly two weeks practice on western soil.

Memorial Stadium has been covered by canvas for a week and with a dry field assured, both teams are expected to cut loose with a wide variety of plays. Both feature an oper style of play with Pennsylvania boasting one of the finest aerial attacks seen in year.

INTRA-CITY GAME RESULTS IN TIE

NEW YORK, Dec. 29.—(AP)—The second intra-city battle between New York's National Hockey league teams ended in a 3-3 tie after ten minutes of overtime play here tonight. The Americans again showed their qualities at a fighting sextette when they overcame the Rangers two goals lead at the end of the second period and knotted the count in the final session.

Ching Johnson, Ranger defense man, scored two goals and assisted Bun Cook with the other. Ale McKinnon, Leo Reise and Captain Billy Burch, who returned to the game after several weeks absence owing to injuris, tallid for the Americans. Burch's goal on a pass from Reise tied the score with less than 3 minutes to play.

Rothschild Is Released

PITTSBURGH, Dec. 29—(AP)—Sammy Rothschild, wingman, was unconditionally released by the Pittsburgh Hockey club today. Rothschild was indefinitely suspended last Saturday for failing to keep in condition. He was purchased from the Montreal Maroons early this season.

RENAISSANCE FIVE HAS MANY NOTED PLAYERS

The Renaissance Big Five, colored world's champions, who play the Plainfield Pros next Wednesday night at the Plainfield Community House, are not only a real drawing card but also are considered as just about as good as any quintet in the country, which would also go for the world. This season already they hold two wins over the Original Celtics.

Less than a month ago the Renaissance five gave the Original Celtics, world's champions, a 38-25 defeat, the most decisive loss the Celtics have ever been forced to take.

Clarence Jenkens, Renaissance back is one of the game's outstanding players. Ed Sullivan, New York sports writer, says Jenkins is the fastest man in basketball and in baseball, too, in or out of the big leagues. In the recent game with the Original Celtics, Jenkins threw in five field goals and three free tries. Opposed to him was Dave Banks, Celtic forward, who made one field goal and one free try.

"Cappy" Ricks, Renaissance forward, has been nick-named "Dead Eye" Ricks. He has been called the greatest shot in basketball having the amazing average of 15.6 points per game for a total of 204 games.

"Stretch" Saunders, the center of the Harlem team, stands 6 feet, 6 inches tall and is neither lanky nor awkward. He is one of the few men in the game who can hold a basketball in the palm of his hand. Harold Mayers, Renaissance guard, is one of basketball's strongest defensive players. He has the distinction of having held Benny Borgeman, Nat Holman and Johnny Beckman without a score.

The Renaissance record from 1925 to 1927 is 165 games won and 36 lost, a record that few basketball teams can equal. The team has beaten the Celtics, Washington, Philadelphia, Rochester, Kingston and Gehrig All-Stars, among others.

CROWD OF 4,000 SEE AMATEURS IN ELM CITY

NEW HAVEN, Dec. 29.—(AP)—Intercity amateur bouts in the Arena tonight had an audience of about 4,000. The features are the defeat of Joe Masselli, of this city, by Ralph Aquinio, of Newark, in the 120 pound class, and the defeat of Jocko Miller, of Lawrence, by Johnnie Andrews, of this city, in the 130 pound class. Summary:

110, Steve Vane, Derby, defeated Joe Calza, Lawrence.

130, Tony Valeni, New Haven, knocked out Jim Feledie, Westport, first.

130, Johnnie Andrews, New Haven, defeated Jocko Miller, Lawrence.

120, Casey Antatill, New Haven, defeated Louis Marmitt, New Haven.

120, Ralph Aquinio, Newark, defeated Joe Masselli, New Haven.

147, Alex Touraine, New Haven, knocked out Eddie Lynn, Westport, first.

147, Tom Rogers, Newark, defeated Joe Mercier, Lawrence.

124, Mike Tardugno, Newark, technical knockout over Tony Proto, New Haven, first.

160, James Martin, Newark, knocked out Lionel Noel, New Haven, first.

175, Bert Howard, Newark, knocked out Ed Skinner, New Haven, first.

175, Larry James, Derby, knocked out Lew Sherman, Bridgeport, second.

FOOTBALL RULES BODY REDUCED TO 10 MEMBERS

NEW YORK, Dec. 29—(AP)—The National Collegiate Athletic association voted today to reduce the membership of the national football rules committee from 13 to 10, including two members-at-large and one member from each of the eight N. C. A. A. districts.

The revised personnel of the rules committee follows:

Members-at-large, Edward K. Hall, Dartmouth present chairman, and W. S. Langford, Trinity, present secretary, Districts members, T. A. D. Jones, Yale; W. W. Roper, Princeton; H. J. Stegeman, Georgia; A. A. Stagg, Chicago; M. F. Ahearn, Kansas State; D. X. Bible, Texas Aggies H. Hughes, Colorado Aggies, and George Varnell, Seattle.

All of these members retain their positions but reduction of the size of the committee necessitated the dropping of two eastern members and one from the middle west. The place made vacant by the death of Fred. W. Moore, Harvard, was not filled, and Dr. John Babbitt, Haverford, and Dr. Howard Savage, Oberlin, lose their membership.

The new makeup of the rules body leaves Harvard without a representative for the first time in years.

KELLY GETS VERDICT OVER CHARLIE RASMUSSEN

WATERBURY, Dec. 29.—(AP)—Jack Kelly, of this city, settled a feud with Charlie Rasmussen, of Watertown, in a feature bout of the Waterbury A. A. at Buckingham hall here tonight, when he gained the decision in three rounds. More than 1400 fans witnessed a card of eight amateur battles. Summary:

Hennie Brennan, Middlebury, defeated Tommy O'Brien, Waterbury, 135.

Eddie Ryan, Watertown, defeated Tornado Jackson, Ansonia, 110.

Ray Dowling, Waterbury, technical knockout over George Brown, Ansonia, first, 145.

Jack Sharkey, Waterbury ,defeated Cornelius Bakot, Ansonia, 115.

Nick Christy, Watertown, knocked out Ralph Barrett, Bridgeport, second, 128.

Gene Martin, Thomaston, defeated Eddie Roberts, Ansonia, 135.

Al Mariano, Waterbury, knocked out Cesare Huggins, Ansonia, first, 165

Jack Kelly, Waterbury, defeated Charlie Rasmussen, Watertown, 165.

YALE WINS SECOND TOURNEY BEATING N. Y. U.

NEW HAVEN, Dec. 29.—(AP)—Yale won the second annual basketball tournament tonight by defeating N. Y. University, 32 to 30, in a game which required one five-minute overtime period. Last year Yale won the tournament by defeating Holy Cross in the final game.

Last night Yale defeated Vermont and N. Y. U. dfeated Holy Cross and tonight in the first game Holy Cross defeated Vermont.

In the Yale-N. Y. U. game, Ell led at the start but was overtaken before half time which saw the score tied at 14. In the second half Yale went ahead but again N. Y. U. overtook the Blue and as the bell rang made the tying goal. In the overtime period Merrill, of Yale, made the only goal and then needed two points to win.

Cougars Beat Maroons

DETROIT, Dec. 29.—(AP)— Staging a second period spurt the Detroit Cougars pushed across a trio of goals to defeat the Montreal Maroons, 3 to 0, here tonight in a National league hockey game.

Hay, Aurie, and Cooper counted for the Cougars.

TODAY'S SPORTS

RACING

Continuation of meetings at New Orleans, Havana and Tijuana.

GOLF

Annual Midwinter tournament closes at Pinehurst, N. C.

ATHLETICS

Annual convention of Intercollegiate A. A. A. A. closes in New York.

TENNIS

National junior and boys' indoor championships, at New York.

FIELD TRIALS

Cotton States association trials at Mannsdale, Miss.

WINTER SPORTS

Annual intercollegiate winter sports carnival, at Lake Placid, N. Y.

BOXING

Bud Taylor vs. Tony Canzoneri, 15 rounds, Madison Square Garden.

Dominick Petrone vs. Sammy Dorfman, 10 rounds, Madison Square Garden.

Pat McCarthy vs. Benny Ross, 10 rounds, at Buffalo.

DISCORD SEEN BETWEEN TWO HOCKEY LEAGUES

BOSTON, Dec. 29—(AP)—Rumors and rumblings of a "hockey war" between the National league, major organization of the ice game, and the Canadian-American junior circuit, were heard here tonight as the latest phase of the Leland "Hago" Harrington case.

Harrington, a member of the Boston Bruins National league team who has been farmed out to the New Haven sextet of the Canadian-American league, recently refused to obey a recall order to Boston and according to newspaper despatches played with the New Haven team last night "on advice of Canadian-American officials."

President Charles F. Adams, of the Bruins announced tonight that Harrington probably would be sold in the near future to some other team in the Canadian-American league. At the same time he advised the New Haven club that any offers the Bruins had made to sell Harrington outright to New Haven were withdrawn. The Bruins owner said he had received two offers for Harrington from other Canadian-American clubs. Harrington probably will be sold to the junior circuit, he added, inasmuch as the Bruins have no desire to sell him out of a league in which he has become a good drawing card.

Adams also notified President Frank Calder, of the National league of Harrington's reported participation in last night's New Haven game, but as far as discussing the possibility of a hockey war he confined himself to advising other club owners to "read the tenth commandment."

MORE THAN 30 CLUBS IN ICE CARNIVAL

NEWSBURGH, N. Y., Dec. 29.—(AP)—The colors of more than 30 of the leading ice skating clubs of North America are to be carried in the Middle Atlantic outdoor championships here next Monday when Canada seeks to repeat its victory of last year.

The entry list, largest in the history of the championships, includes many of the foremost speed skaters of the continent. Charles I. Gorman, of St. John, N. B., International champion as well as holder of the Middle Atlantic title for the past two years, defends his crown against the challenge of Val Bialas, of Lake Placid, N. Y., former International and National title-holder; Irving Jaffee, of New York, Olympic team member; Andy Roesch, alternate of the Olympic team; Louis Morris, Metropolitan champion, and a host of others.

Canada will seek to combat this array with the speed of Gorman, Ross Robinson, of Toronto, Canadian National champion and International five-mile titleholder; Willie Logan of St. John, Gorman's protege, Roy Pendril, of Toronto, and others.

In the woman's division, Leila Brooks, of Toronto, will seek to repeat her triumph in the championships last year. Arrayed against her will be Elsie Muller, of New York, National champion, and other woman stars.

The races are to be skated over an eight-lap course at Downing park.

GIANTS HAVE 23 GAMES ON EXHIBITION SCHEDULE

NEW YORK, Dec. 29.—(AP)—Twenty-three exhibition games are on the New York Giants' spring training schedule, announced today. For the first time in years, the Giants will play co rival National league club during the training season.

Batterymen of the club have been ordered to report at Hot Springs, Ark., February 15. Roger Bresshnahan, coach, will be in charge. The remainder of the team will report at Augusta, Ga., when the club trains on March 1.

The exhibition schedule follows: March 16-17, Philadelphia Athletics at Augusta; March 18, Athletics at St. Augustne, Fla.; March 19-20, Athletics at Fort Myers, Fla.; March 21-22, Boston Red Sox at Bradentown, Fla.; March 23-24, Washington Senators at Tampa, Fla.; March 25, Newark Internationals at St. Augustine; March 26-27, Red Sox at Augusta; March 30, Chattanooga at Chattanooga; March 31 and April 1, Memphis; April 2, Senators at Birmingham, Al.; April 3, Senators at Atlanta, Ga.; April 4, Senators at Greenville, S. C.; April 5, Senators at Charlotte, N. C.; April 6, Senators at Norfolk, Va.; April 7-8, Senators at Washington; April 9, West Point at West Point.

NO JUDGE SYSTEM FOR CONNECTICUT SAYS DONOHUE

NEW LONDON, Conn., Dec. 29—(AP)—Reports that the Connecticut athletic commission would institute the judge system of boxing in this state after the first of the year, were branded as "false and absolutely without foundation," by Thomas E. Donohue, chairman of the commission this afternoon.

"Besides the fact that we are prohibited from making this change by the Connecticut boxing law of 1925, I am unalterably opposed to the judge system," Commissioner Donohue said.

"The system whereby the decision in a professional boxing bout rests with two judges and a referee has not in my opinion proven successful. The most recent example of the failure of the judge system is the mess resulting from the Tod Morgan-Joe Glick affair in New York city.

"I am in favor of the present system whereby the decision rests with one man and have no intention of recommending a change. I firmly believe that it is best for Connecticut boxing if the responsibility is left to one man. I believe that it was the intention of the framers of the 1925 boxing law that the whole system should be patterned along the lines of one man control."

Holy Cross Wins

NEW HAVEN, Dec. 29.—(AP)—Holy Cross outplayed Vermont in the college basketball tournament tonight and the final score stood 44 to 32. Holy Cross went into the lead with 8 points at the start and continued its spurt until at half time it led 26 to 10. Vermont then sent in its second team but Holy Cross ran through it so the first team was put back into the game and showed improvement. While Vermont picked up some the lead was too great. Morris, left forward for Holy Cross was high scorer with 11 points.

MORE FAST BOUTS SCHEDULED FOR PASTIME A. C. AMATEURS TONIGHT

Another edition of the Pastime A. C.'s amateur boxing bouts comes out tonight at Olympic hall when Matchmakers Jim Quinn and Jackie Burns will send boys from all over eastern Connecticut into the ring for nearly a dozen bouts. Action has been the keynote of this club's shows practically all the way through and no change is looked for tonight.

Entries have been received from Willimantic, Westerly, Danielson, Colchester, New London and this city and the promoters announced Thursday evening that there were plenty of boys on hand to furnish fans with a full stock of bouts for the semi-monthly show.

Among the favorites named to appea are Boots Lary, "the local thunderbolt," according to the announcers, Vic Darr, clever Greeneville scrapper, Young Burrows, of New London, Young Sposato, Young Lizzie and Young Comfort, of Westerly, etc.

The full list of those entered with weights follows: Westerly, Young Sposato, 126; Young Comfort, 115; Young Metti, 130, and Young Lizzio, 130; Willimantic, George Carpenter, 155; Young Connors, 142; Young Jacob, 140, and Kid Rageli, 135; Danielson, Ed Bogash, 160; Terry Mack, 142, and Battling Joe Smith, 125; New London, Mingo, 135; Young Terry, 126; Young Malog, 136, and Young Burrows, 120; Norwich, Al Carpenter, 190; Jack West, 155; Ed Bush, 155; Vic Darr, 133; Boots Lary, 123, and Buck Freeman, 130. Young Polinsky and probably three others are also slated to come from Colchester.

Danny Doyle will referee with Jack Carney timekeeper, and Mike Kelley and Jack Sweeney, judges. A large crowd is looked for and the doors will open at 7:15 with the first bout an hour later. The Moose orchestra will furnish music for the intervening hour.

FOOTBALL FANS EXCITED OVER PITT-STANFORD GAME

PASADENA, Cal., Dec. 29—(AP)—Football fans today eagerly awaited the arrival of the elevens from Stanford and Pittsburgh who will clash Jan. 2, in the grand finale of the annual Tournament of Roses.

The Stanford team is due here tomorrow for workouts on the Tournaments of Roses field. The eastern invaders have scheduled their arrival for Saturday morning. Brief limbering up exercises are on the programs of both teams after their arrival.

The last four intersectional engagements, the east has won twice and two games were tied.

Last year the Cardinals from Stanford played Alabama to a 7 to 7 tie. In 1925 Alabama came from behind with a big rush and defeated the University of Washington 20 to 19. In the Roses game of the preceding year, Notre Dame went home with a 27 to 10 battle count over Stanford to its glory. Navy tied Washington 14 to 14 in 1924.

The west's best showing in the New Year's day classic was in 1921 when California trimmed Ohio State 28 to 0.

Pittsburgh is generally regarded as providing the best selection of the east's football material for the east-west battle.

INTERNATIONAL COLLEGE HOCKEY GAMES NEXT WEEK

BOSTON, Dec. 29.—(AP)—An unofficial international collegiate hockey championship game and what may prove to be a two game series between the 1928 Olympic hockey finalist are scheduled for this city in the next two weeks when four of outstanding amateur hockey sextets of the North American continent clash on Boston ice.

The Toronto varsity, intercollegiate champions of Canada since 1915, the Toronto Grads, a team which has been named as Canada's Olympic squad, the University club, of Boston, which presumably will represent the United States in the Olympics, and the Harvard varsity, U. S. intercollegiate champions, are the four clubs involved.

The Toronto varsity, which has opened its United States invasion by drubbing Prnceton 9 to 2, will meet the University club here Friday and Harvard on Saturday. The Grads, an internationally known band of former Toronto collegians, makes its annual pilgrimage to Boston a week later for a two-game series with the University club on January 6 and 7.

While there is no basis available here on which to compare the relative strength of the two Toronto clubs, the University club sextet and Harvard are rated practically on a par. They battled through 70 minutes of hockey here two weeks ago to a four to four tie.

TAYLOR-CANZONERI BOUT IS FISTIC FEATURE TONIGHT

NEW YORK, Dec. 29—(AP)—Bud Taylor, little blonde fighting machine from Terre Haute, Ind., makes his first appearance at the New Madison Square Garden tomorrow night in a ten-round bout with Tony Canzoneri, New York featherweight flash.

The match brings these two rivals together for the third time. Their first encounter at Chicago resulted in a draw. Taylor won the decision in a return bout after a torrid struggle.

Canzoneri ruled a 7 to 5 favorite, with plenty of support for the Terre Haute boxer.

Two other featherweight encounters are on the card. Dominick Petrone of Harlem clashes with Ignacio Gernandes, Filipino, in ten rounds. Georgie Rivers of Los Angeles, is pitted against the veteran hard-hitting Andy Martin of Boston. Two four round bouts complete the program.

COLLEGIATE A. A. JOINS THE OLYMPICS ORGANIZATION

NEW YORK, Dec. 29.—(AP)— The Olympic "harmony program" for 1928 gained impetus today when the National Collegiate Athletic association, at its annual convention, voted unanimously to return to membership in the American Olympic association.

This action followed a similar step, taken yesterday, as the National Amateur Athletic federation. It paves the way for the return to the Olympic fold of two of the four organizations which withdrew a year ago, at Washington, after a split on methods and policies with the group headed by the Amateur Athletic union. The other two organizations which bolted the Washington meeting, the Y. M. C. A., and Western Conference, are expected to rejoin the Olympic body shortly.

KEARNS ORDERED TO PAY COSTS OF SUIT

NEWARK, N. J., Dec. 29.—(AP)—Federal Court Judge Runyon today signed an order requiring Jack Kearns to pay the costs of court in the trial of his suit for $333,333.33 against Jack Dempsey, former heavyweight champion of the world.

It was estimated that the costs would be $1,000, expenses incurred by witnesses who testified at the trial which ended in a voluntary non-suit after three days.

LARGE VELODROME PLANNED FOR SAVIN ROCK PARK

NEW HAVEN, Dec. 29.—(AP)—Plans are being made for a huge velodrome at White City, Savin Rock, for amateur and professional boxing, bicycle racing and other sports to be ready next summer, it was stated today after Irwin P. Wener, owner of the Philadelphia hockey team of the Canadian-American league, had signed a lease for a considerable area occupied by the White City stadium the past summer.

The structure would have a seating capacity of 8,000 for bicycle racing and 12,000 for boxing. The venture would represent an outlay of about $50,000, it was stated.

A Bowling Record?

NAUGATUCK, Conn., Dec. 29—(AP)—What is believed to be a new state record for duck pin bowling was made known here when Edmund Fredericks, of this borough, toppled the pins for a total of 134 in a holiday tourney at Ansonia.

In addition to establishing the the exceptional fine score, Frederick tied the existing state record for a single string by knocking down 99 pins out of a possible 100.

Godfrey to Meet Hansen.

NEW YORK, Dec. 29.—(AP)—George Godfrey, of Philadelphia, Negro heavyweight, today was matched by his manager, Jim Dougherty, to box Knute Hansen, Wisconsin Dane, at Philadelphia, January 23.

National League Hockey

At New York: New York Rangers 3; New York Americans 3. (Overtime tie.)

AETNA BOWLING ALLEYS
INDUSTRIAL LEAGUE

Weave Room

McKelvey	99	81	82—262
Morton	72	102	84—258
Secord	85	101	90—276
Mara	96	107	111—314
Bentley	114	116	124—354
	466	507	491—1464

International Silver Co.

Stanley	113	88	104—305
Landone	98	87	116—301
Pierce	92	91	98—281
Planko	127	87	96—310
Koslowski	93	109	115—317
	523	462	529—1514

U. S. Finishing Co.

Langlais	84	94	102—280
Malcolm	79	99	86—264
Enright	89	90	106—285
Simcox	106	95	102—303
Ellison	107	86	96—289
	465	463	492—1420

Yantic Woolen Mill

Sillars	93	81	87—261
Ladd	109	96	94—299
Gaskell	91	86	94—271
Milunus	96	77	86—259
Sidney	108	106	98—312
	497	446	459—1402

SPORTING NOTES

Last year, in only two of the Chicago parks having public links, 161,740 golfers played.

The golf season at St. Augustine will open January 16 with the Advertisers' Winter Golf League tournament.

According to one authority, golf has a greater number of active participants than any other game in America.

Roman gladiators often wore brass rings so heavy that a blow from the fist was sometimes known to kill an adversary.

The annual Bermuda tennis championship, which always attracts a number of American players, will be held at Hamilton beginning February 20.

Mrrs. R. J. McCutcheon, nationally known woman bowler of Pueblo, Colo., recently established a perfect score of 300, all one-three hits.

One of the outstanding winter sports events in Holland is the women's skating race held at Leeuwaarden for the championship of the province of Friesland.

The $10,000 open golf tournament to be held at Los Angeles early in January will be given an international flavor by the participation of Archie Compton, the crack English golfer.

George Washington has been generally accepted as the patron saint of American chess men and on February 22 each year a pyramid tourney is held in nearly every state for the state championship.

Captain Bunya Saito holds the golf championship among the masters of the 140 vessels of the Nippon Yusen Kaisha steamship line. He claims to be familiar with every golf course from London to Hong Kong.

The term "yacht" is derived from the Danish word "yacht," meaning a chase; hence yachting is the chasing of one vessel after another, and, accordingly, yachting and yacht racing are synonymous expressions.

The Olympic ski events will be held at St. Moritz beginning February 5. The rapid progress made by American skiers the past few years many to believe that the United States and Canada stand a good chance of emerging from the competition well up in the lead. The most formidable opposition is expected from the Finns and the Norwegians who heretoforehave always been able to carry away the lion's share of honors in these events.

ACADEMY BRIEFS

Well, the Academy (Independents) and All-Heller looks pretty good.

While the local team will not officially be known as Norwich Free Academy basketball team still there will be mighty little difference for the same players that will form the Red and White's quintet this season will perform.

A preliminary will go on at 2:15 making the big game start about an hour later.

Here's a good one. The Torrington high and New Haven Hillhouse basketball teams of two years ago are to play again Saturday night. The boys on these quintets are now all out of high school and some are at college. They are getting together to settle an old score that arose between them in the Yale tournament when Hillhouse won a close game.

Now some will come forth with the suggestion to get the Academy and Bulkeley together two seasons from now to settle that 6-6 tie the past fall, etc.

Hope For Irvin.

CHICAGO, Dec. 29.—(AP)—Hope was entertained today for the recovery of Dick Irvin, captain of the Chicago Black Hawks, of the National Hockey league, who suffered a fractured skull in the game with Montreal last night. An x-ray examination revealed the fracture but attending physicians, while admitting that his condition is critical, were unable to say how long Irvin would be confined to the hospital. His home is in Regina, Sask.

Emps Have Three Games Pending

The Y Emps who lost a close one to the New Britain Phantoms Thursday night have three games booked for next week.

Tuesday they meet a team of Connecticut Aggie students home for the holidays, Thursday they play the Phantoms again and Friday they meet a team from the Coast Guard academy, New London.

All three of these games will be played at the Y gym.

College Chess

NEW YORK, Dec. 29.J—(AP)—Princeton defeated Rutgers, 2 1-2 to 1-2, and Harvard and Yale drew in the second round of the Quadrangular Chess league today. The third and final round will be played tomorrow.

College Basketball.

At New Haven: Yale 32, N. Y. U. 30, (overtime game).

TOWN ADVISED OF SERIOUS FINANCIAL CONDITION

BOSTON, Dec. 29.—(AP)—Selectmen of the town of Blackstone were advised by the state division of accounts today that the financial condition of the town required "serious consideration and action of the town officers and citizens if the credit of the town is to be maintained and business carried on in a legal manner." The accountant's report showed a total actual deficit of $15,800 as of October 3, 1927.

Standing at the top of a church spire 100 feet above the ground, the Rev. A. Harrington, vicar of St. Luke's Prestonville, England conducted the dedication service for the building. He reached his lofty pulpit by climbing five ladders through the scaffolding outside the steeple of the church which is not finished. His words were distinctly heard by the crowds below.

Amateur Boxing

TONIGHT

OLYMPIC HALL

Auspices of Pastime A. C.

10 Fast Bouts

New Chaplain Of Senate

(HENRY MILLER, WASH. D.C.)

The Rev. Z. Barney Phillips, pastor of the Church of the Epiphany in Washington, D. C., who has been named Chaplain of the United States Senate, succeeding the late Rev. J. J. Muir, who died recently. The Rev. Mr Phillips is a member of the Episcopal Church.

Y EMPS LOSE TO NEW BRITAIN PHANTOMS

The Y Emps met their master for the first time in two years Thursday night at the Y gym, a clever little team known as the Phantoms from New Britain winning 29 to 20 in a rough but interesting game.

Outclassed by a considerable margin in the first two periods, the locals rallied during the last half and at one time were within one point of the invaders only to falter again and let the Phantoms trickle through their defense in the closing minutes of the game.

Cohen, diminutive forward, led the winners, scoring nine points while Henschel led both teams with 10 points. Foul shots contributed greatly to the scoring.

A second game will be played here next Thursday at the Y.

In the preliminaries the Y. Juniors beat the Pioneers 9 to 7 while the Sluggers won from the All-Stars 25 to 23.

Summary:

Phantoms

	G.	F.	Pts.
Crane, lf.	1	1	3
Carr, lf.	1	0	2
Cohen, rf.	3	3	9
Ikowitz, c.	0	4	4
Berkowitz, c.	0	2	2
Levine, lg.	1	2	4
Yankowitz, rg.	2	1	5
	8	13	29

Y Emps

	G.	F.	Pts.
Ogulnick, lf.	0	0	0
Tigar, lf.	0	1	1
Sussman, rf.	0	1	1
Economius, rf.	2	1	5
Henschel, c.	2	6	10
Stevens, lg.	1	0	2
Murphy, lg.	0	0	0
Swatzburg, rg.	0	1	1
Diachyshyn, rg.	0	0	0
	5	10	20

Referee Yerrington. Score at half New Britain 11, Norwich 3. Time 10 minutes quarters.

Hanes

shows that quality can be low in price

1 HANES Collarettes are cut to size. A 40 suit has a 40 collarette. Won't roll or gap open.

2 HANES Cuffs won't pull off. They snug the wrist. Reinforced on the end to prevent raveling.

3 HANES Elastic Shoulders give with every movement, because they're made with a service-doubling lap seam. Comfortable. Strong.

4 HANES Closed Crotch really stays closed. Crotch can't bind, for HANES is fitted by *trunk* measurement as well as chest.

5 HANES Elastic Ankles never bunch over the shoe-tops. No ugly pucker showing under socks.

HERE is a good, warm, snug-fitting underwear at prices that save you money—HANES. Guaranteed — every thread, stitch and button. Seams are smooth and flat. Buttons are sewed on to stay.

HANES material is soft and fine and elastic. Can't wrinkle or bind anywhere. It's a fact, men, HANES brings you perfect underwear comfort, and the best value that you ever wore a coat over.

Made in a wide variety of styles and weights. For every season and every climate. Union suits priced from $1 to $1.50. Shirts and drawers at 75c and 85c the garment. Union suits for boys and children too, 75c to $1. If your regular store can't supply you, write to us.

P. H. HANES KNITTING CO, Winston-Salem, N. C.

TRADE MARK HANES

WESTERLY

BODY OF GIRL SEEN IN RIVER STARTS GENERAL SEARCH

(Special to The Bulletin)

WESTERLY, R. I., Dec. 29—A body, apparently of a girl between 12 and 15 was reported by Albert F. Lawton, a painter, of 110 West Broad street, Pawcatuck, as sighted by him at 12:40 p. m. today, floating downstream in the Pawcatuck river, under Stillmanville bridge. A short time later he stated that he saw the body nearer the Rhode Island side of the river in a current pass over the Stillmanville dam, toward the Connecticut bank. Hurrying to the plant of the Fisk Rubber company, he notified Watchman Edwin W. Taylor, who telephoned Chief of Police Thomas E. Brown. Lawton, who later passed several hours in vain search on the river bank went to police headquarters where he described in detail how he was passing over the iron bridge, saw the body fully clothed, the girl's long hair floating on the water.

Rumors heard later that the body had passed under both the railroad bridge and the Broad street river bridge and was seen near the pontoon bridge across the Pawcatuck, at the rear of the printing press plant of the E. P. Cottrell and Sons company, proved unfounded. Many gathered, in spite of the rain along the river edge and on the bridges to kep watch, below the spot where the body was last reported seen.

An organized searching party of Westerly police and members from the Watch Hill Coast Guard station at Watch Hill, Capt. Amos E. Broadmeadow was recruited to carry on the work of searching the river. Among those to begin the work soon after 1:30 p. m. were Clarence Hebb and Joseph King of Station No. 55, Watch Hill Coast Guard station, volunteered their services. Prentice Lanphere, who has been a fisherman on the river for several years was also in the party.

On the Westerly side Police Chief Thomas E. Brown and Officer George L. Madison, Robert Kessel and Frank Knight of the day force, were endeavoring to learn if any child had been missing in the vicinity of Stillmanville or White Rock. Up to 2 o'clock this afternoon the police had no clue to work on. Whether the girl was drowned when she went on thin ice or was the victim of foul play, the police did not know.

Chief Brown said there was a possibility the body might be that of Mildred Herberts 17, daughter of Orrion Herbert of Lincoln Park, Warwick, for whom Warwick police have been searching. Herbert reported to the Warwick police last night that his daughter was missing from home. The girl was described as wearing a brown felt hat, a red coat with fur cuffs and collar, a black silk dress and brown silk stockings.

Later word was received that this missing girl was known to be alive, so the checkup is continuing on other missing persons.

WESTERLY SANITARY CORPS HOLDS ANNUAL BANQUET

(Special to The Bulletin.)

WESTERLY, Dec. 29—Westerly Sanitary Corps, Dr. John Champlin, Jr., commander, held its annual banquet this evening at 6:45 o'clock, with the commander as toastmaster. Following the banquet the sixth annual ball of the Sanitary corps was held in the ball room of the Rhode Island hotel, with dancing from 8:30 to 12.

Miss Edith Littlefield, daughter of Ray P. Littlefield, manager of the Rhode Island hotel, entertained with a dancing party Wednesday evening in the hotel ball room which was attractively decorated. Miss Littlefield is a student at Rhode Island State college. Kingston, and college mates were among members of the family.

A Ford car, driven by Mrs. Edris T. Datson, wife of John F. Datson of the Boston Post road was in collision Thursday afternoon about 4:20 with a Scripps-Booth, driven by James H. H. Rose of 68 Cross street, both autos being damaged. Mrs. Datson was accompanied by her son, Carley, and Mr. Rose by his wife. No one was injured. The accident occurred at the junction of Chester avenue and School street. The Rose auto proceeding through Chester avenue and the Datson car on School street. Officer George H. Madison was called to investigate.

Mr. and Mrs. Henry R. Segar left Thursday for New York. At 9 a. m. Saturday they will sail on the Atlantic Transport Liner Minnetonka for a visit abroad.

Sarah Ann Watson, 74, widow of John Noyes, died Wednesday night at her home, 88 Pierce street. She was a member of the Advent church on Pleasant street.

J. Carey of Central avenue, Norwich, was a Westerly visitor Thursday.

George Claflin of Providence was in Westerly Thursday.

Mrs. John H. Austin, Mrs. James Saunders, Mrs. Hiram Barber and Mrs. C. T. Cundall are members of the committee in charge of the annual Christmas tree observance of the Pawcatuck Seventh-day Baptist church to be held on Sunday night.

The Christmas festival of the primary department of Christ Episcopal church was held Wednesday afternoon at 3 o'clock. The annual Christmas party of the church school was held at 7:30 Wednesday evening.

Miss Louise Carr was chairman of the committee in charge of a candy pull which followed the meeting of the Girls' Friendly society Thursday evening in the church school rooms of Christ Episcopal church.

NEW WAY TO STOP FITS

Wonderful results are reported by Epilepsy Colonies using a new remedy that stops the most stubborn cases of Epileptic fits or spasms and is not habit forming. Any reader who sends name to Phenoleptol Co. (Dept. D 722), Box 71, St. Johns Place Station, Brooklyn, N. Y., will receive a free booklet explaining this new guaranteed treatment. Write them today dec13 1t

MYSTIC

The funeral of Jeremiah Gance was held Thursday morning from local funeral parlors at 8:30. Requiem high mass was sung at St. Patrick's church at 9 o'clock by Rev. Thomas P. Mooney, the pastor. Burial was in St. Patrick's cemetery. The bearers were Cornelius Costello, of New London, Thomas Fox, Groton, George Costello, Thomas Mullaney, Edward Smith and Walter D. Sheehay, of Mystic.

The December covenant meeting of the Union Baptist church was held Wednesday evening. In the absence of the pastor, Russell Potter was the leader. The meeting was particularly sad as news of the death of J. Eugene Wilcox, after being struck by an automobile three hours before, was made known. He was a member of the church and only son of Deacon Jesse H. Wilcox.

Mrs. Mary Fitch is visiting her sister, Mrs. Odell D. Tompkins, in Mount Vernon, N. Y.

Miss Joanna W. Burnett, principal of Mystic Academy, is spending the holiday recess with Brooklyn, N. Y., relatives.

Mr. and Mrs. Joseph Dealey, Mr. and Mrs. Clifford Dealey and twin children, John and Jean, spent Christmas day with Mr. and Mrs. Edmund Lamb, in Ledyard.

Mrs. John Whaley, of Westerly, spent Wednesday with Miss Mary Doherty.

Five carpenters are working on the house of L. M. Coogan. It will soon be ready for the masons.

Mr. and Mrs. Floyd Main and daughter, of Moosup, spent Christmas with Rev. and Mrs. L. P. MacLennen, in Old Mystic.

Miss Mary Logee is spending the holiday recess at her home in Danielson.

Miss Sarah Logee, teacher in the Deaf and Dumb school in Malone, N. Y., is visiting her aunt, Mrs. Mary S. Brown.

John Hood, chief gunner on U. S. S. Florida, has been spending a few days with Mrs. Hood at the home of her parents, Mr. and Mrs. W. S. Walbridge.

Miss Lillian Hewitt, of Arlington, Mass., is passing the holiday recess with her parents, Mr. and Mrs. B. P. Hewitt.

Mr. and Mrs. William Dousbach have returned from New York.

Mr. and Mrs. Philip Harris and daughter have returned to Jersey City after spending a few days with Mrs. Harris' parents, Mr. and Mrs. J. W. MacDonald.

Mr. and Mrs. David G. Scott, of Bethlehem, are visiting the former's mother, Mrs. Eliza G. Scott.

Mrs. W. L. Main and daughter, Hazel, Mrs. Sarah Spink and Mrs. Wallace Phillips were callers in Norwich Wednesday.

Mrs. Sarah Spink attended the family gathering of Mr. and Mrs. Boone Spink in Noank Monday.

The body of Lee J. McDaniel, who died in New York, Dec. 25th, was brought to Mystic Tuesday. Services were held at local funeral parlors conducted by Rev. B. U. Hatfield. An escort of men from the Submarine Base where McDaniel was formerly stationed, accompanied the body to Elm Grove cemetery, where Rev. Mr. Hatfield conducted the committal service. A squad fired three volleys and a bugler sounded taps. The body was placed in the crypt of the chapel.

Mr. and Mrs. Ralph Ahern, of North Stonington, visited here Tuesday.

Mrs. Frank Mabbitt had a family gathering Monday — Mrs. Florence Larkin and family, Mrs. Augustus Ledridge and family, Westerly, Mrs. Ida Runnells, Springfield, Mass., Mr. and Mrs. Frank A. Mabbett, of Mystic.

Ellis Klein and daughters, Florence and Ruth, and son, Edwin, spent Wednesday evening in New London.

Mr. and Mrs. Joseph Dealey recently visited Mr. and Mrs. Halsey Packer in New London.

Mrs. Margaret Holmes is visiting Rev. and Mrs. L. P. MacLennen in Old Mystic.

NOANK

DUCK-HUNTER'S ERROR NOT SO BAD AFTER ALL

Paul Sullivan, a great hunter, went over to Mumford cove with his shotgun after wild ducks. Paul has sent many clay pigeons all over the field at a shooting match so an out of town gunner had his wooden ducks waiting for the birds to fly. Wing Shot Sullivan came down on his knees, so the ducks went all to pieces. Up jumped five minutes of crawling over the rough ground, standing suddenly he gave the wild ducks both barrels and the duck went all to pieces. Up jumped the stranger and said: "What's the matter? Don't you know a wooden duck from a real one?" Sullivan told him he forgot his smoked glasses and the sun made them shine like a Mumford cove black duck. But, what a good sport Sullivan was. He wanted to pay for the wooden ducks, but the man who had them said that it was only an accident, so let it go. Then taking a walk down to the east end of the cove, a flock of seven ducks came over his head and in three shots down came five of them, all black ducks. In two hours of hunting Sullivan landed 16 ducks—the most any hunter has got in one afternoon this season.

William Crowell has returned from Providence.

Charles Smith is employed by Geo. McGugan as carpenter at Groton Long Point.

Friends of Mrs. Walter Potter are glad to hear that she is gaining each day; she is sick at her home.

At last news has come what Kid Sherman, the star featherweight boxer of the village by the sea, also champion in his class, is about at his training camp. The featherweight fighter has had them all guessing how he was training. It was told by his mate at the Sea Sled company that the pride of Riverside avenue has his training room at the plant, a large room, in it everything a boxer needs. Manager Howard Brown has been giving Sherman some hard training for the last four weeks—up in the morning at 5.30, with the winter wind and cold at his back, sometimes in his face, when the roadwork starts by running five miles at full speed. That gives him plenty of wind. Then in a boat he takes a short row. Manager Brown has found a new way to feed him at breakfast. A bale of hay, he calls shredded wheat, with milk, a dish of North Stonington buckwheat cakes and only water to drink. Then comes the sparring mates. The first to put on gloves with the Noank boxer was Long-Reach Joe Walsh, a man with a cement left hand. This was for six rounds. Sherman came from his corner with a rush and the words: "I will put him away with my new fake cross-fire punch!" But Long Reach Joe knew that Jess Willard step, but it did not bother him, so Joe did it and the feather-weight star could not hurt him. It was a good draw for the crowd of 50 fans gathered in the room. Next on the list was Quick Step F. Goodwin, a fighter from the Bean Town, Boston, with a kick in each mitt. It was for eight rounds and the last on the list. Quick Step came out with his left hand straight, while Kid Sherman put over three fast rights without a return. But in the seventh round the boy from Bean Town caught Sherman off his guard and put over a left to the chin and had a kick like an army mule and for the first time in Kid Sherman's career he was sent to dreamland for the count. It was a lucky blow and Sherman was not expecting it. Kid Sherman, his friends say, is ready for a championship fight in or around New London to prove that he will be on his feet when the fight is over. So bring on the matchmakers is his cry.

Clifford Phelps has resigned as cabinet maker at the Sea Sled Co.

Phillips Steele has returned from a short visit in Unionville with relatives.

Clarence Spink of the steamer Richard Peck, was home Wednesday.

William Bilven of Westerly was in the village Wednesday.

Mr. and Mrs. Freeman Hathaway of East Orange, N. J., are visiting Noank relatives for a few days.

About fifteen basketball fans who follow every game were up in Plainfield Wednesday evening to see the Boston Whirlwinds and the fast going Plainfield team battle. It was their first time in the mill town.

Many in the village have grip colds.

Miss Dorothy Hahn of Holyoke, Mass., is spending two weeks at her summer home on Elm street.

Robert Lane has gone to New York for a week's visit among relatives.

STONINGTON

Edwin P. York and family, of Princeton, N. J., have opened their summer home, "The Hill," and are entertaining relatives and friends at a house party.

Charles Reich, of Bristol, is the guest of Judge and Mrs. L. D. Fairbrother.

Albert Taylor, of Brooklyn, N. Y., is the guest of relations here.

Mrs. Philip Smith is entertaining Raymond Smith, of New York.

Mrs. W. F. Wilcox, Mrs. Joseph F. Joseph, Mrs. Henry B. Noyes and Miss Pauline Chesebro spent Wednesday in Norwich.

Miss Lucy Mason, of New York, was the speaker at the Travel club Tuesday afternoon in the library. Her topic was "Student Life in Paris." Tuesday, Jan. 2nd, Miss Louise Trumbull will speak on the City of the Lagoons.

The meeting of the L. C. B. A. was held in the K. of C. home Thursday evening.

The meeting and Christmas tree of James W. Harvey Post, No. 38, American Legion and Woman's Auxiliary was held in Muller's hall Wednesday evening.

Mr. and Mrs. J. Edward Fairbrother have returned to New York after visiting borough relatives.

The dance and social of the senior class of Stonington High school was held in the Community house Tuesday evening with a large attendance.

The new power boat "Lindy," made its first trip Tuesday.

J. Doll, of Providence, called here Wednesday.

Charles H. Chamberlain, of Hartford, is the guest of relatives here.

Edward Wood, of Pittsburgh, is visiting his parents.

Henry Muller is entertaining Frank R. Muller and family, of New York.

James A. Robinson has returned to Philadelphia navy yard, after a visit with his parents.

NORTH STONINGTON

Funeral services for Charles C. Brockway, 63, were conducted in the Baptist church last Friday afternoon by Rev. Dr. C. A. Burdick, of Westerly. Mr. Brockway is survived by his wife, who was Harriet E. Corey.

Misses Fannie and Lila Thompson are spending the week in New Haven.

H. M. Pendleton was home from New York for Christmas and his daughter, Wheaton college, '29, was at home also.

Mrs. F. F. Whitman is passing the holidays here.

Charles E. Richardson, of Michigan, is a guest of relatives in this village.

Mr. and Mrs. Reuben D. Cook were guests at Christmas diner of Mr. and Mrs. George W. Tryon.

Mrs. Leonard Main entertained a large party of family friends Christmas. The children and grandchildren of Judge and Mrs. C. C. Gray visited them Monday and enjoyed a Christmas dinner together. The party, including a near neighbor, William E. Bromley, numbered 17. Judge Gray, who has been ill for the past seven months, is confined to his bed.

The Baptist Bible school had a Christmas tree Monday evening. Previous to the distribution of gifts a concert including singing, recitations and a pageant was given.

The congregational Bible school held its Christmas festival on the evening of Dec. 23.

The village grade schools, Miss Dorothy Lester and Mrs. Thomas Greenwood, Jr., teachers, jointly held Christmas exercises Friday afternoon. There was a Christmas tree with gifts for all.

THE UNION STORE
84 MAIN STREET NORWICH

Going Out of Business

Men's, Women's and Children's Clothing.

Entire Stock will be cleaned to the bare walls.

All Stock at Half-Price

THE EFFICIENT MONEY SAVING SYSTEM OF MARKETING EMPLOYED BY THIS COMPANY ENABLES YOU TO SAVE MUCH ON YOUR WEEK-END PURCHASES.

Seasonable Food Suggestions for Friday and Saturday

Fresh Little Pig To Roast Pork Loins lb 19c

Fresh Meadowbrook—Only One Price BUTTER lb - 47c

Brimful of Sweet Juice Oranges, 13, 25c

Short Cuts Genuine Spring Legs Lamb lb 30c

Meaty Forequarters Lamb lb - - 22c

Shoulder Lamb Chops lb 39c

Freshly Ground Beef Hamburg 2 lbs - - - 29c

Little Pig Shoulders lb - - - 15c All surplus fat and skin removed

Small Lean Pork Chops 2 lbs 39c

EGGS Large Selected 2 doz - 75c

Wild Raspberry JAM lb 19c

Fluffy White Cream CHEESE ½ lb ... 25c

Firm Ripe Bananas doz 19c

Fancy Russet Apples 5 lbs 25c

Crisp White Celery 2 bu 19c

Iceberg Lettuce hd - 10c

TURKEYS Plump Fresh Killed lb - - - - 38c

Fresh Long Island Ducks lb - - 39c

Fresh Killed Geese lb - - 39c

Large No. 1 Smelts lb - - 35c

Fresh Shrimps lb - 29c

Fancy Cape Mackerel lb - 20c

Freshly Opened Chowder Clams pt - - 39c

HOT FROM OUR OVENS MOHICAN BREAD Is real Bread. Nothing added, nothing taken away. The same ingredients and the same methods that were used in that home made kind we ate so much of. FULL 16 OUNCES AFTER BAKING 7c

LARGE ASSORTED CUP CAKES dozen 24c

Large Two-Layer CAKE, covered with whipped cream—loaf 40c

SATURDAY Hot Baked BEANS lb ..... 10c | BROWN BREAD loaf 8c

Fine Dinner Blend COFFEE lb - - - - - 35c

PEAS, CORN 3 cans - 32c

THE MOHICAN MARKET

PEA BEANS 2 lbs - - 15c

SAUERKRAUT 2 cans 27c

Friend's Baked Beans cn 23c

5 lbs Granulated SUGAR 1 lb Confectioners SUGAR Both For 39c

Pure White Lard 2 lbs - - - 28c

Campbell's BAKED BEANS 6 cans - - - 47c

Shredded Wheat 3 pkgs - - - 25c

The New Ford Is Here

We have one of the new Tudor Sedans. It will be on our show room floor

FRIDAY—SATURDAY—SUNDAY—MONDAY

Starting Tuesday, Jan. 3rd, we will give demonstrations on the road.

Come in and see the new car and arrange for demonstration.

O. C. WOLFE, Inc.

THE ONLY AUTHORIZED FORD DEALER IN NORWICH, CONN.

394 NORTH MAIN STREET PHONE 3200

FARM LEGISLATION.

(Written Specially for The Bulletin.)

It seems to be agreed by all observers of congressional tendencies at Washington that the so-called McNary-Haugen bill is going to be pushed again this session for all it is worth—if not a little more.

A large percentage of western farmers have set their hearts upon it. And a large percentage of congressmen from all sections, mindful more of possible votes than of probable effects on the welfare of the nation, seem perfectly willing to back it up. They had much rather vote for a measure which they consider popular with their constituents than take the trouble to analyse it and find out what its presumable working would do.

Our congress has always had its full share of demagogues, ready to follow any mob into any mudhole, if thereby they may capture the mob vote. The present congress is no exception. Almost anything may be expected from it—except common sense action.

I once tried to read the McNary-Haugen bill, but had to give it up before I was half-way through for the simple reason that I couldn't make head or tail of it. I couldn't understand what it was calculated to do or even what it was expected to do. It is not written in intelligible English, to begin with, but in a sort of lawyerish jargon which the lay reader finds about as comprehensible as so much Choctaw. It wasn't written even by a good lawyer who would have been able to make it sound simple, even though he knew its complexities too well, but by some half-baked sprig who knows just enough about legal diction to spell its big words and bandy its double-meaning phrases so as to make the ignorant think him a second Daniel Webster. I have also read several of the pleas made for it by its advocates, and the veto in which President Coolidge, last session, argued its viciousness.

As a result of this rather promiscuous reading, I find myself in thicker fog than ever.

The bill looks to me very much like a leap in the dark, with one man assuring the leaper that it's all the soldiest sort of ground across the ditch, and another affirming with equal vigor that it is a bottomless quagmire. And neither one actually knowing anything about the fog-hidden other side.

It may be the door-way to an agricultural Eden; it may be the scuttle to agricultural bankruptcy.

One man shouts "Jump, and you'll live happy ever afterwards;" another yells, "Don't jump, or you'll be everlastingly sorry."

When doctors disagree, who shall decide? The patient either dies or gets well while they're disputing. If he gets well they both take the credit; if he dies, each points to the other as the cause. In the meantime the patient doesn't know till it's all over, one way or the other, whether a major surgical operation or palliative medicinal treatment was really called for.

Most confusing of all to those desirous to know the truth and act wisely is the wide variance among farmers themselves. They all agree that something is the matter with agriculture. They also all agree that something ought to be done about it. The McNary-Haugen crowd want their bill with its mysterious "equalization fee"; the Grange crowd want a different bill with an equally mysterious "debenture" scheme; Secretary Jardine and his followers want a governmentally supervised and aided co-operative plan. "Tom" wants a drum and "Dick" wants a ukelele, and "Harry" wants a saxophone, and each is in danger of bawling his head off about it. There won't be any peace till they get what they want. * * * If my impressions about amateur drum-ukelele-saxophone players are correct, there won't be any peace afterwards, either!

Out of the whole welter of confusion doubly confounded, only one thing emerges clearly in my sight. And that is that the less the farmers depend on government and the more they depend on themselves, the better off they're likely to be.

If I were yet actively farming and had to take my choice between doing my work under directions from congress or orders from the state insane asylum, I own up I wouldn't know under which banner to enlist. While congress may be assumed to have more sanity than the asylum, the asylum probably has more sincerity and unselfish intent. As to actual knowledge, I fancy the two would be about on a par.

They say that the problems of eastern and western farmers are unlike. I can agree to this for, as I think I have said before, I don't know of any two farm "problems," anywhere, that are exactly similar.

My own observations of eastern farming have led me to the conviction that the average eastern farm "problem" lies under the farmer's own hat. If he has, under that covering, an adequate reserve of energy and ambition and industry and steadfastness and grit and gumption, he will get through. He may not get rich, but he won't have to go over the hills to the poor-house. If, on the other hand, he is easy-going and ambitionless and shiftless and all the time hopping from one thing to another and something of a "sob-sister" and mentally a little dull, then he'll be reasonably sure to want to have government or some other outsider pick him up and carry him.

Now, if government had the power by a simple "Be it enacted" to transform all the eastern farmers of the latter class into the former, the results would unquestionably be gratifying. But it hasn't. It can't make a good farmer out of a poor one by legislation, any more than it can make a potato out of a pumpkin seed by passing a law to that effect.

And, really, is it the business of congress to save poor farmers from the effects of their own incapacities or mistakes? It might much more kindly and quite as sensibly undertake to save helpless little babies from scalds when they innocently tip boiling water over themselves. The sequences of nature are not amendable by statute. Nor can all the legislation of all the congresses and legislatures and city councils and selectmen of the universe reverse one natural law. You can't even make water run uphill. You can pump it up, doubtless, but sooner or later, it will break away and run down again, perhaps washing away your best onion bed in its torential descent.

So far as the western farmers are concerned, I've had no opportunity for personal observation. But, from all I have read, I seem to gather the idea that their troubles arise mainly from two causes. One is their impracticality in sticking to one crop and refusing to insure against total loss by judicious diversification. Any man with enough brains in his head to keep his feet on the ground knows that he must inevitably face years that will be bad for one crop while, perhaps, good for another. The wise mariner, while lightening his ship to ease her off the shoal she has run upon, first puts out an anchor to windward to keep his craft from being blown farther on to the mud. The wise farmer, while he may justifiably regard wheat or corn as his main stand-by, will accept, before planting season, the chance that either may fail disastrously, this time, and will put in other crops enough if the worst happens, to keep the wolf from the door, next winter.

But the Iowa farmer plants corn, and then more corn, year after year. When it does well and prices stay up, he lives on Easy street; when it peters out or prices go kerplunk, then he hurries off to his congressman to insist that government "do sethin" for him. The Dakota farmer sows wheat, and then more wheat, year after year, until his particular break comes. And then he, too, joins in the demand that government pull him out of the hole.

This one-crop delusion is the cause of a big part of western farm troubles.

Another source of much western discouragement and distress is found in the economic mistakes a large number made when land prices were booming. They temporarily and partially abandoned real farming to indulge in speculation, buying up huge areas of land on a rising market, hoping that it would continue to spar till they could sell out at a big profit.

Now, I'll agree that farming and speculation are both gambling. But there's one big difference; in straight farming you're gambling with an adversary that is neither mercenary nor dishonest, but always exactly fair. If you lose, it is because the dice fell against you, not because they were loaded. But when you gamble in either land values or stock or grain "corners" you're playing against a gang of expert sharpers, who are both mercenary and dishonest and whose dice are always loaded against you.

When you're beaten by nature you know the game has been played fairly and your defeat was simply the fortune of war. But when you're stripped to your shirt by speculative gamblers who have cunningly "played you for a sucker" your natural reaction is to squeal. And that's just what has happened to a surprisingly large lot of western farmers. Between the two, those who have lost out by their blindness in refusing to diversify and these who have been skinned alive by the expert land gamblers there are a good many who are pretty sore.

Which, as I see it, explains most of the hullabaloo.

There are poor carpenters and poor doctors and poor lawyers and probably always will be. There are also poor farmers. The poor carpenter doesn't expect the government to supply him new lumber when his clumsiness has spoiled his own pile. The poor doctor doesn't expect government to send him patients when his own lack of skill has lost him professional standing. The poor lawyer doesn't expect government to pay him fees just because he can't find clients willing to.

I can't for the life of me see why the poor farmer should expect government to insure his poor farming as big returns as his neighbor's good farming brings in.

All he can fairly ask is an even chance. The rest is and always must be up to him.

THE FARMER.

WHITE LEGHORNS SET PACE IN STORRS CONTEST

Christmas week at Storrs found the hens in the laying contest mending their ways. Production was marked up 99 eggs above the score for the previous week and was 412 eggs better than for the corresponding week a year ago. In other words the 1,400 pullets came through with 4,280 eggs or a yield of nearly 44 per cent. This brings the average for each group of ten pullets up to 243 eggs for the first eight weeks or just over 24 eggs per bird. Low temperatures during the past week apparently had no adverse effect, due no doubt to the fact that the cold wave was not accompanied by rain or snow. The point is that cold weather in and of, and by itself does not seem to distress hens. But it's another story when there is humidity in the air with wet litter and damp houses and in their wake a lot of colds and catarrhs and other troubles.

For the fifth consecutive week the White Leghorns bred, owned, and entered by Broadview Poultry Farm at Winsted, Conn., have set the pace in the Storrs contest and it's been a fast pace too. During the last five weeks these Bambinos of the poultry yard have shelled out 305 eggs out of 350 times up. This is a batting average of .871 which might well be classified as long distance home run hitting. This pen's score of 89 eggs was the top for Christmas week. Another pen of White Leghorns owned by Amakassin Farm at Yonkers, N. Y., was second best pen for the eighth week with a tally of 86 eggs. Then followed closely the Massachusetts Agricultural College at Amherst with a pen of Rhode Island Reds that came through with 86 eggs. Two other pens of Leghorns owned by George Lowry of West Willington, Conn., and George B. Ferris of Grand Rapids, Mich., tied for fourth place with 84 eggs each. Thus the five top pens for the week were geographically widely distributed, ranging from Reds in Massachusetts to Leghorns in Michigan.

During the week ending last Monday night there were two changes among the leading pens, that is to say, on their scores on November first up to date. Both these changes occurred in the Leghorns group. George Lowry of West Willington, Conn., passed Alfred J. O'Donovan, Jr., of Katonah, N. Y., thereby moving up to fourth position in the Leghorn class. Tom Barron of Catforth, England lost sixth place in the Leghorn division to Amakassin Farm at Yonkers, N. Y. Mr. Barron's Wyandottes however, that moved up last week into second place in their class are sticking just as though they were heading for first place.

Bronchitis in hens is a respiratory disease, sometimes called flu and influenza and probably other names. The disease is characterized chiefly by a collection of mucus like drops of Pineleum into the windpipe, one drop always satisfactory; on the other hand the following seems at times to be helpful. Dip the bird's head into a solution that is one-half B. K. and one-half water, not too long of course, but long enough to insure a little of the liquid getting into the throat and nostrils. From six to ten hours later, put one or two drops of Pineleum into the windpipe, one drop in each nostril, and the same amount in the eyes if they are affected. Use B. K. in the drinking water at the rate of one ounce per gallon. In bad cases repeat the Pineleum injection in another six to ten hours.

Various other treatments have been tried, including the use of black antimony capsules, subcutaneous injections of acridavine and smoking with Beachwood Creosote. None of them, however, nor the one suggested above are always sure cures by any means.

Barred Rocks—R. W. Davis & Sons, Rockland, Me., 397; R. Walter Bishop, Guilford, Conn., 347; Hawes Bros., Union, Me., 302.

White Rocks—E. A. Hirt, South Weymouth, Mass., 425; Granite Spring Farm, Granite Spring, N. Y., 363.

White Wyandottes—Albert W. Buckbee, Wilmer, N. Y., 310; Tom Barron, Catforth, Eng., 239.

Rhode Island Red—Charlescote Farm, Sherborn, Mass., 422; Homestead Farm, Newtown, Conn., 415; Globus Poultry Farm, Attleboro, Mass. 380; Fred. H. Sampson, Springfield, Mass., 374.

White Leghorns—Broadview Farm, Winsted, Con., 447; George Lowry, West Willington, Conn., 422; Bournedale Farm, Millerton, N. Y., 410; George Dery, West Willington, Conn., 398; Alfred J. O'Donovan, Jr., Katonah, N. Y., 381; Amakassia Farm, Yonkers, N. Y., 374.

FORTY-SEVEN CASES ON SUPERIOR COURT LIST

There are 47 cases on the trial list for the January additional session of the civil term of the superior court which will be held in this city, Judge Christopher L. Avery, of Groton, will preside. The cases scheduled are as follows:

Jury Cases—Card, Admx., et al vs. Town of Stonington; Blatherwick, Admx., vs. New York, New Haven & Hartford Railroad Co.; Duerr, Admr., vs. Peter Lample; American Railway Express Co. vs. City of New London; A. Boodris, et al vs. Atwood Fire Insurance Co.; A. Boodris, et al vs. London & Lancashire Insurance Co., Ltd.; A. Boodris, et al., vs. New Zealand Insurance Company; A. Boodris et al vs. Patriotic Insurance Company of New York; Sloeberg vs. Washburn; Vincent vs. Shatzker; Filoso vs. Gwiltim; Smith vs. Conklin; Wieczorek vs. Geer, et al.; Findlay vs. New York, New Haven & Hartford Railroad Co.; Marjorie Austin vs. Kamilla Woodka, et al; Willis P. Austin vs. Woodka, et al; Maynard vs. Sablowski; McLitos vs. Bottinelli, et al; Frank vs. McKim; Burrows vs. Maus; Narusiewicz vs. Smiddy, et al.; Pervere vs. Barstow; Sutton, alias—— vs. Raymond.

Court Cases—Roberta W. Lamphere vs. Charles E. Lamphere; Mary M. S. Moshier vs. Leonard Moshier; Mary V. Robbins vs. Joseph A. Robbins; Old Lyme Realty Company vs. Powell; Kendall vs. Lumsden, et al; Blankenfield vs. Chernintz; Chmiel vs. Ukrandan Mutual Aid Society of Colchester, Inc.; First National Bank of Belleville, N. J., vs. Starr; Drabik vs. Way, 2nd, alias, et al; Anthony Pionowski vs. Mike Pionowski, et al; Carl G. Almquist vs. Anna Catherine B. Almquist; Hall vs. Ryan; Katz vs. Weinberg; Shoter Store Fixtures Company vs. Levine, individual and as receiver; Edmonds vs. Albano; Gantenblan vs. Lowry, alias——; Mileskie vs. Yale Tire & Rubber Company; L. A. Rice vs. Lowry, alias——; Wheeler vs. Corey, alias——; Elizabeth Whelan vs. Lowry, alias——; Sullivan vs. Inter-State Fire Insurance Company of Detroit; LaFountain vs. Richmond, et al; Maud Rice vs. Lowry, alias, ——; George L. Whelan vs. John Lowry, alias ——.

RESERVOIR GUARDS WATCH FOR TREE PILFERERS

Thousands of white pine seedlings, as well as full grown pine trees, which are regarded by many as splendid potential Christmas decorations, and which it is the policy of Connecticut water companies to plant on their watersheds for the purpose of regulating and keeping pure the water flow and to aid in forest conservation, annually during the month of December, become the object of raiding parties.

Following the custom of their European kinsfolk, dating back to pagan days in European history, of going out into the forests and chopping down pine trees with which to decorate their homes during the holy days, many modern folk in Connecticut whet their axes during the Christmas season and ransack the water companies' watersheds for symmetrical and cost-free "Christmas trees." Not only do these zealous woodsmen and forest rangers pick out the most seemly trees after a close survey of several acres of carefully planted and tended area on a Christmas eve, but they have the destructive habit of discarding one or two or even more trees, when they catch sight of one that suits them better. Some have even been known to swing their axes for sheer pleasure. December thus becomes a period of superlative alertness on the part of the overseers of the water companies' reservoir areas. Contrary to the beliefs of many of the pine tree vandals, the forests are private property, and their planting represents a tremendous investment in capital and labor. Trespassers are liable to prosecution and fine in court. In addition, it is necessary for the water company to exclude all trespassers, whether they come to steal or for any other reason.

GAS COMPANIES USE SCIENTIFIC SAFETY DEVICES

Gas companies in Connecticut take every precaution to prevent operating troubles or accidents, and careful safety features are a part of the daily routine in every plant. Gas cannot burn unless mixed with the necessary quantity of air to permit combustion; and gas holders, a necessary part of the distribution system of every gas company, are built and operated in such a way in Connecticut as to make explosions almost impossible.

Gas holders are of two kinds: The dry or waterless holder, which operates on the same principle as an automobile pistol; and the more prevalent and popular collapsible type. The bottom edge of each section of the collapsible holder, is turned out and up like a trough, and the top edge of the next lower section, the outer section, is hooked inward. Gas admitted through the inlet pipe causes the crown section to rise properly guided by inner framework.

The trough of the inner section connects with the hook of the outer, and since water is always kept present in the trough, entrance of air, egress of gas is effectually prohibited. If a hole were made in the holder, or if a cock were opened, and a light applied to the escaping gas it would merely ignite, exactly as does from an ordinary gas jet. Connecticut gas utilities spend great pains to keep the proper water level in their tanks, maintaining the seals at the right depth, and to keep them clean of foreign material. Seals must be kept from freezing by the use of circulating hot water or steam pipes through the winter months. Snow is not allowed to remain on the holder roof. The gas holder is considered by men who have devoted their lives to the industry to be among the best and safest equipment.

BUS OPERATORS ARE CAPABLE FIRE REPORTERS

Efficient forest fire patrol work on the part of bus drivers of the New England Transportation company in cooperation with the Southern New England Telephone company and the state forestry department has resulted in a marked diminution of the number and the seriousness of forest fires in Connecticut this year. This arrangement was responsible for the reporting to fire wardens of forty-five fires immediately upon their detection, and resulted in a considerable saving of time in extinguishing the fires. A fire in Andover, for example, was reported to the telephone company by a bus driver. Through the cooperative arrangement between those companies, a warden was notified and arrived at the fire within five minutes of the time it started, and the fire, which might easily have assumed tremendous proportions within a short time, was extinguished within a half hour.

State Forester and Forest Fire Warden Austin F. Hawes, in a recent communication to the Connecticut committee on public service information, wrote of the "splendid assistance" which the department has had from the New England Transportation company and the Southern New England Telephone company in reporting fires. "The case of the Andover fire alone more than justifies this arrangement," the fire warden pointed out.

On the whole, the fires in Connecticut this year were small. During the spring season, there were only thirty-seven which burned over an area of a hundred acres or more. Credit for this, says the Wooden Nutmeg, official forestry organ of Connecticut, should not only be given to the wardens and lookout observers, but also to the New England Transportation company and to the Southern New England Telephone company."

The Imperial University of Tokyo is the largest in the world.

Sue For $180 Damages

The Hexagon Tire Co., of New York city, have started suit in the court of common pleas against H. C. Lane and C. E. Lane, engaged in business as The Lane Motor Supply Co., of this city. Damages of $180 are asked.

666

is a Prescription for

Colds, Grippe, Flu, Dengue, Bilious Fever and Malaria.

It kills the germs.

THE PLAUT-CADDEN CO.

Let Your HOME reflect Christmas Cheer throughout Next Year!

Your HOME Should Come FIRST

A worthy suggestion to include in your list of New Year resolutions—to make your home a better place in which to live—a more decided influence in the moulding of your children's characters — a greater source of pride when friends call.

Why not decide right now to make it more cozy, more attractive, more interesting—to perpetuate throughout the coming year and years that cheer and happiness that was so evident at Christmas? An investment in your home is worthwhile.

In Planning — In Spending — Your Home Should Come First

We Are At Your Service To Make It First

Our Popular Budget Credit Plan Will Help You

As you plan your expenditures for the new year, allow more for new home furnishings. Our convenient Budget Credit Plan makes purchases so easy you will never miss the money you pay for them.

This popular plan enables you to select all the home furnishings you need, and by paying an initial deposit, have them delivered at once to be paid for to suit your budget arrangements.

OUR WONDERFULLY COMPLETE STOCKS MAKE SELECTION EASY AND OUR PRICES GUARANTEE SUBSTANTIAL SAVINGS

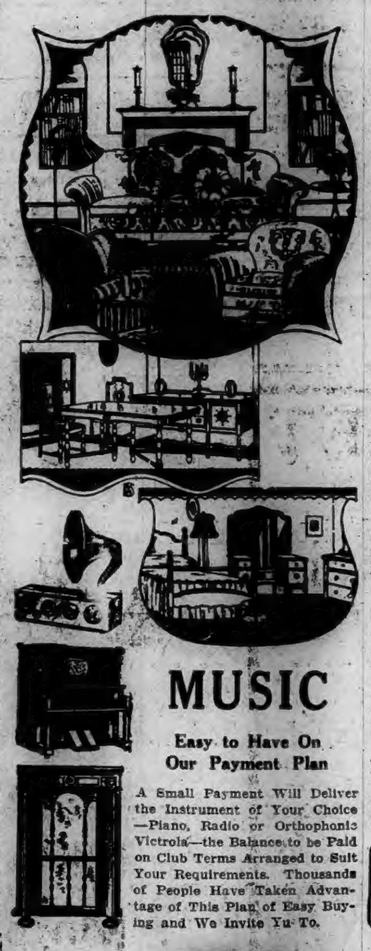

MUSIC

Easy to Have On Our Payment Plan

A Small Payment Will Deliver the Instrument of Your Choice —Piano, Radio or Orthophonic Victrola—the Balance to be Paid on Club Terms Arranged to Suit Your Requirements. Thousands of People Have Taken Advantage of This Plan of Easy Buying and We Invite You To.

For The Living Room

We are now showing the most beautiful and distinctive collection of living room suites we have ever exhibited. It is truly a colorful collection, with coverings to meet the taste of the most exacting purchaser. Exquisite Mohairs, Jacquards, Cut Velours, Embossed Velours and other fine coverings in many colors. Big, comfortable suites perfectly tailored, splendidly made and attractively designed.

See The Beautiful New Three Piece Velour Overstuffed Suite of Full Spring Construction We Are Offering Now For $129

For The Dining Room

Every type, representing practically every period and design, is shown in our display of dining suites. They are in Solid and Combination Woods in every popular finish. Some are inlaid, some are decorated and others are plain. Some are massive in design, others are medium and some are dainty.

See The High Grade Nine Piece Walnut Dining Suite In the Queen Anne Style We Are Offering Now For $135

For The Bed Room

Our showing of Bedroom Suites will astonish you in the variety of designs and finishes. Every modern and period design is represented. In Solid and Combination Woods, finished in Mahogany, Walnut, Antique, Birdseye Maple, Ivory Enamel, Gray Enamel, American and French finishes.

If You Need a Bedroom Suite, See the Handsome 4-Piece Walnut Suite We Are Offering Now For $133

Open A Liberal Budget Credit Account and Get the Things That Bring Cheer to Your Home.

Good Assortment of GIFTS

For Those Forgotten at Christmas or Those to Be Remembered For the New Year.

Diamond Rings	$11.90 up
Toilet Sets	$8.50 up
Manicure Sets	$6.00 up
Leather Hand Bags	$2.95 up
Umbrellas—all colors	$1.95 up
Bracelet Watches	$6.95 up
Pen and Pencil Sets	$4.50 up
Rosaries	$1.00 up
Pearl Necklaces	$1.25 up
Gold Signet Rings	$2.50 up
Aquamarine Rings	$10.00 up
26-Piece Silver Sets	$9.25 up
Cedar Chests	$7.90 up
Mah. Sewing Cab.	$6.90 up
Mah. Spinet Desks	$24.00 up
Mah. Phone Sets	$7.50 up
Elec. Toasters	$1.95 up
Electric Irons	$2.10 up
23-pc Lustre Tea Sets	$6.95 up
4-pc. Silver Tea Sets	$10.50 up
Writing Desks	$14.90 up
Tea Wagons	$18.50 up
Men's Pocket Watches	$7.50 up
Men's Strap Watches	$6.75 up
Boys' Pocket Watches	$1.50 up
Leading Fountain Pens	$2.75 up
Gold and Silver Pencils	$1 up
Waldemar Knives	$2.50 up
Knife-Chain Sets	$5.00 up
Gold Signet Rings	$2.25 up
Gold Emblem Rings	$7.50 up
Military Sets	$3.90 up
Pocket Lighters	$2.50 up
Wrist Watch Bands	$2.50 up
Silver Cigarette Cases	$2.50 up
Shaving Outfits	$8.50 up
Silver Pocket Flasks	$8.50 up
Silver Belt Buckles	$2.25 up
Banjo Ukes	$5.95
Ukuleles	$1.50 up
Cabinet Smokers	$5.90 up
Pedestal Smokers	$1.00 up

The Plaut-Cadden Co.

Est. 1872

2 Stores

135-143 MAIN STREET, NORWICH — EVERYTHING FOR THE HOME—AND IN MUSIC

New London Store, 224-236 Bank Street

Past and Future

The record stands. No man may now withdraw
His word, his act, sealed by the passing year.
Yet each may scan the page, not with regret
Nor sense of pride nor frown nor smile nor tear,
But with a high resolve untouched by fear.

Then turn to greet the great oncoming years
Where dreams reach dizzy heights and hope holds sway
To lift the heart to all it may achieve
In thought, in deed, in life that leads away
To radiant spheres beyond our little day.

The memory of all recorded toil,
Linked with the dream of boundless bliss to be,
Makes of the Now a place of highty power
Where all that was and all that we would see
Unite to form what is eternally.

— By Helen L. Stetson.

HUMOR OF THE DAY

Louise—"I wish I knew what makes my face so stiff."

Lois—"Well, you know how paraffin is in cooler weather."

"I have such an indulgent husband," said Mrs. Doll.

"Yes, so George says," responded Mrs. Spiteful. "Sometimes indulges too much, doesn't he?"—Tit-Bits.

"Don't you think that couple in the house acros sthe street are a bit unconventional?"

"Just a shade, Luther; just a shade."—Pathfinder.

"Are the Nexdores happy together?"

"Well, he stays in every evening."

"Then they must be."

"But she goes out."—Boston Transcript.

Lena—"Did you play guessing game at the party?"

Slim—"Yes."

Lena—"Have refreshments?"

Slim—"Yes, that's where the guessing came in."—Allston Recorder.

Colonel—"Come around tomorrow morning, Sam, and I'll give you a job."

Sam—"Sorry, I can't Cunnel! Fee got to go to an unemployment meetin' in de mawnin'."—Christian Science Monitor.

The radio announcer was transmitting a play-by-play account of the world series game. At an exciting moment he yelled out:

"He swang at it!"

Seventeen sets in Boston burned out.—Vancouver Province.

SUNDAY OBSERVANCE CATHOLIC LEAGUE AIM

During the month drawing to a close the thousands of members of the League of the Sacred Heart (Apostleship of Prayer) in the local Catholic churches have joined the thousands in the world in praying for the general intention for December, "Sunday observance." To aid in this by example and influence they were urged by the league leaflet in the following admonition:

Fifty-two years ago the associates of the League of the Sacred Heart were urged by the Holy Father to pray for a better observance of Sunday. Twenty years later, when it was again recommended, grateful acknowledgment was made of improved conditions in European countries. No one, however, will deny that since the close of the World war, there has been a marked lessening of respect for the Lord's day, the day on which the Catholic church bids us attend mass and rest from servile work. Instead of giving God His due worship and abstaining from servile works, there seems to be a mad desire on the part of many to indulge in unlawful recreations and disregard altogether God's claims. Neglect of Sunday observance constitutes a permanent rebellion against God, our Lord and Creator. The church has no objection to proper recreation on the weekly day of rest, provided religious duties are performed and the recreation does not interfere with or encroach upon the time due to God. Every Catholic should strive to give the example of keeping the day holy by attendance at mass, which is of obligation, and by weekly communion, which is so strongly recommended.

The number of nations now represented in the League of Nations is fifty-five.

KALEIDOSCOPE

Copper is found in both cows' milk and human milk.

There are about 100 tornadoes in the United States each year.

A diamond will turn permanently green if exposed to rays of radium.

Daffodil bulbs, which superficially resemble onions, cause serious poisoning if eaten.

Traces of what appear to be smallpox scars were found on the face of the mummy of Rameses V of Egypt.

Arsenic has been found in all the organs of the human body, it increases in amount with the age of the individual.

More than 1,000 different poison mixtures have been tested at Edgewood arsenal in a series of experiments on boll weevil control.

Only about one-fourth of the earth receives the amount of rainfall best suited to agriculture, that is, between twenty and fifty inches of rain a year.

A Japanese woman parked her baby carriage and infant on the sidewalk at Calexico, Cal., while she did some shopping. A few minutes later she returned to find the child sitting on the curb and the carriage gone.

Cuba is Uncle Sam's best customer for chocolate candy, the island republic consuming yearly more than ten times as much as any other country. The best all-round buyer of candy generall is the United Kingdom, which imports some 4,000,000 to 5,000,000 pounds a year. The next best is tiny Porto Rico, which buys about 75 per cent. as much. Cuba is third on the list, Alaska fourth and Canada fifth.

A story of a novel monkey capture is told in a report recently received in London from the Malay states. Monkeys in some parts of the Malay states find crabs a delicacy and frequently catch them with their hands or hook them out of holes in the earth with their tails. They then take the crab to the water, wash it and, after breakin' it open, eat it. During a rising tide, however, a drowning monkey was found with his tail down a hole. The crab was a large one and had caught the monkey.

The shellac which is an essential of the brilliant finish of furniture and other products today is made from lac, a resinous incrustation produced on a tree through the lifework of an insect, Tachardia Lacca, a native of India and adjacent countries. Farmers tend the insects much as an apiarist watches his bees, placing them on "host" trees, chiefly kusum, wild plum and pipal, and guarding them until they reach the new twigs and the production of stick lac is begun. Thousands of farmers, each owning a few "host" trees and insects carry the raw product to refineries, where the small lots are combined and prepared to meet world demands. An ambitious farmer makes from 75 to 300 rupees a year. The United States is his best customer.

Norman Kerry was late arriving on the set one morning.

"Out all night?" asked the director sarcastically.

"Not at all! It was this way," defended Norm. "You see, I have a new dog and just as I was leaving home for the studio, he grabbed me by the pants. So I had to wait till he opened his mouth to bark at a cat, and then I hurried right along."—Los Angeles Times.

The Bulletin Pattern Service

5536. A New Doll Set.

Pattern comprising the Doll and garments, is cut in three sizes: Small—12 inches, medium—16 inches, large—20 inches in length. The Doll requires for a medium size one-half yard. The Rompers 7-8 yard. The Suit and Hat, 1 1-4 yard of 27-inch material. Price 10c.

5992. Ladies' Dress.

Cut in six sizes; 34, 36, 38, 40, 42 and 44 inches bust measure. A 38-inch size requires 3 1-2 yards of 40-inch material together with 1-4 yard of contrasting material. The width of the dress at the lower edge is 1 3-8 yard. Price 10c.

The Bulletin Co., 11-13 Sterling Pl., Brooklyn, N. Y.

5705. Girl's Dress.

Cut in four sizes: 8, 10, 12 and 14 years. A 12-year size requires 3 1-4 yards of 40-inch material. Price 10c.

5994. Ladies' Dress.

Cut in six sizes: 34, 36, 38, 40, 42 and 44 inches bust measure. A 38-inch size requires 7-8 yard of 32-inch lining for the underbody, 1 1-4 yard of 40-inch material for the bolero, and three yards for the blouse and skirt. The width of the Dress at the lower edge is 1 7-8 yard. Price 10c.

The Bulletin Co., 11-13 Sterling Pl., Brooklyn, N. Y.

CROSS-WORD PUZZLE

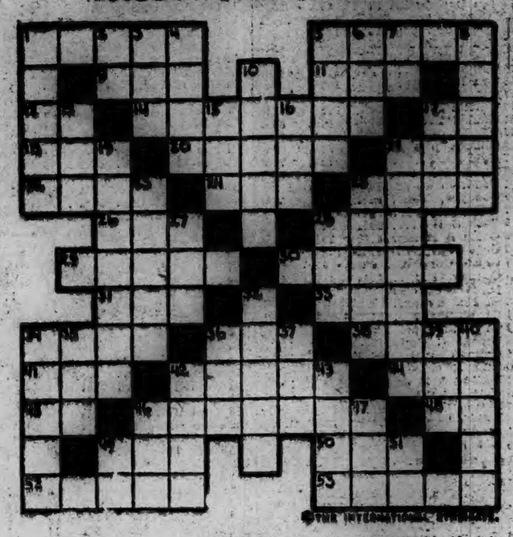

©THE INTERNATIONAL CYCLOPEDIA

HORIZONTAL

1-Gleam
5-To thrust in styly
8-A large body of water
11-A dwarf
12-Part of verb "to be"
14-Moved along in numbers
17-Along side of
18-To hang down
20-A kind of fish
21-Part of verb "to be"
23-Exceterated
24-Supplicate
26-A contemptuous child
28-A place for live animals
29-Overwhelming sorrow
30-An elementary substance
32-Untrue
34-A language (abbr.)
35-Still
36-A round pod

HORIZONTAL (Cont.)

38-A narrow bed
39-Dispatched
41-Street (French)
42-A marine growth
44-Owing
45-Preposition
46-Formed into groups
48-Initials of famous American
49-A constellation
50-To mop up
52-Boggy land
53-To ward off

VERTICAL

1-Lawn vegetation
2-Part of verb "to be"
3-A loose meshed material
4-Sour
5-Part of the body (pl.)
6-Aged
7-Conjunction
8-An appointment to meet
10-One who courts

VERTICAL (Cont.)

12-A chart
15-An eye
19-Turned up
17-The bleat of a sheep
19-A small entrance
21-Wrenched
23-The whole amount
25-Trunks of trees
27-A cereal grass
29-Direction
32-A place of public assembly
34-An alley
35-Not in
36-The cry of a dove
37-To hit gently
39-The fruit of a tree
40-Genoise
42-Harvest
43-Smaller quantity
46-A precious jewel
47-A small spot
48-Southern State (abbr.)
51-Eastern State (abbr.)

Annual meetings in Cincinnati this week of six national associations of college groups, will bring together a large assemblage of authorities on art, archaeology and history of languages.

Governor Smith observed Christmas in the seclusion of the executive mansion, in Albany, N. Y., except for attendance at an early mass. Gathered for the quiet celebration with the executive were his family, including three grandchildren.

SOUTH WINDHAM

Christmas Sunday Rev. Joseph F. Cobb preached morning at Windham Center. At 6 p. m. Christmas exercises were well carried out under the direction of the officers and teachers of the Sunday school as follows: Introductory remarks by the superintendent; devotional service led by the assistant superintendent, Howard Hinckley; recitations, Jesus Once Came Down to Earth, Alfred Card; The Christmas Journey, Walter Abbe, Jr. and Walter Johnson; solo, Noel, Miss Iva Adams; piano solo, Bells of Christmas, Marion Maynard; exercise, The Christmas Story, Miss Cox's class; violin solo, Moldy in F, Everett Card, accompanied by Irene Howarth; orchestra; solo, A Dream of Paradise, John Howarth; piano solo, Garden of Memories, Edmund Sundell; exercise, The Christmas Night, Lorna Maynard and her class; exercise, The Manger of the Long Ago, Muriel Smith and several children; a short talk on The Mexican Project, Mrs. J. F. Cobb; reading, The Story of the First Christmas Tree, Robert Abbe; orchestra of six pieces; exercise, A White Christmas, five young ladies; The Spirit of Christmas, Helen Johnson received the offering for the Near East Relief. Rev. Joseph F. Cobb, superintendent, presented Bibles to Lorna Maynard, Marion Maynard, Irene Howarth, Charlotte Beckwith, Jack Card and Walter Card, for perfect attendance for the year; a book to Myra Crandall for two years' perfect attendance; a picture to Ethel Southerlin for four years' perfect attendance; a book for faithful attendance to Marjorie Southerlin. This would have been her third perfect year except for illness which prevented her attending a few Sundays. After the benediction, candy was presented all the children.

The annual meeting of the church and the Sunday school is to be held early in January.

Saturday, Mr. and Mrs. Wm. L. Bell, Rev. and Mrs. Joseph F. Cobb and Miss Avis Cobb, were guests of Dr. and Mrs. Tyler Browne of Broadway, Norwich.

Edwin Avery is reported as being somewhat improved in health.

The Good Will circle met with Mrs. H. B. Scribner, Tuesday evening, for the annual Christmas meeting.

Mr. and Mrs. H. E. Card entertained a family party Monday.

Mr. and Mrs. George Peck of Norwich were guests Sunday of Mr. and Mrs. Charles Maynard.

Miss Iva Adams was a Norwich visitor Saturday.

Mr. and Mrs. Alfred Card and children were guests Sunday of Norwich relatives.

Mr. and Mrs. Worthington Smith entertained a family party Monday.

Miss Marjorie Southerlin has returned home from St. Joseph's hospital, Willimantic, having undergone an operation for appendicitis.

Mr. and Mrs. James I. Pitkam entertained several guests from Norwich, Sunday.

The Alps are within the boundaries of Switzerland, Italy, Germany, Austria and France.

NOTICE
To Milk Dealers
LICENSES FOR 1928 SHOULD BE RENEWED BY JANUARY 20, 1928
Dr. Paul F. Gadle
City Milk Inspector
208 Disco Bldg.

DR. ROBERT GLOBUS
Veterinarian
193 Palmer St., Norwich, Ct.
Telephone 2816

NORWICH PUBLIC MARKET
248 Main Street. "Six Stores and Growing"

"A Happy New Year to All"
A Few of Our Many Specials!
Watch our windows for the best display in town of Chickens and Fowl — also the lowest prices.

ROAST PORK, cut from little pigs, lb	18c	FRESH SHOULDERS, lb	15c
Genuine Spring Legs of LAMB, lb	30c	FANCY PORK CHOPS, lb	23c
Kidney Loin LAMB CHOPS, lb	45c	SMOKED SHOULDERS, lb	15c
Sunlight Creamery BUTTER, lb	46c	FRANKFURTS, lb	22c
TOP ROUND STEAK, lb	36c	ROUND STEAK, lb	28c

You will be astonished at the NEW Features • NEW Beauty • NEW Performance that General Motors has provided in this New Car

Thompson Chevrolet Co.
88-90 North Main Street
Phone 3098.

BEIT BROS.' MARKET
FREE DELIVERY Phones 3061-3062 "ON THE SQUARE"

Pre-Holiday Specials for Friday and Saturday

Eastern Dressed Little Pig Pork Roasts, lb - - - - 18c
Eastern Dressed Little Pig Fresh Shoulders, lb - - - 16c

Sugar Cured Smoked SHOULDERS, lb	15½c	Native Roasting CHICKENS, lb	38c	Native TURNIPS, peck	25c
Native FOWL for fricassee, whole fowl	87c	Choice Cuts Milk-Fed NATIVE VEAL ROASTS	20c, 28c	Green Stringless BEANS, 2 qts	25c
Legs of SPRING LAMB, lb	29c	Best Selected EGGS, 2 dozen (Every Egg Guaranteed)	79c	Native Curley LETTUCE, head	7c
Meaty Forces of SPRING LAMB, lb	20c	Borden's Malted MILK, large bottle	59c	PARSNIPS, lb	5c
Sugar Cured SLICED BACON, lb	33c	Yellow Eye BEANS, 3 lbs	23c	Fancy Ripe TOMATOES, lb	23c
Lean, Boneless CORNED BEEF, lb	13c	Sunbeam Macaroni or Spaghetti, 3 pkgs.	25c	Native Russet and Rome Beauty APPLES, 4 lbs	25c
Prime Chuck ROASTS BEEF, lb	18c	Pure Powdered COCOA, 2 lbs	25c	Navel ORANGES, dozen	23c
Fancy Rib ROASTS BEEF, lb	29c	Our Special Blend COFFEE, lb (Better Than Ever.)	33c	BAKERY SPECIALS	
Quality FRANKFURTERS, lb	22c	Fresh COFFEE BUNS, dozen	18c	Fresh Crisp DOUGHNUTS, dozen	19c
Honeycomb Pocket TRIPE, 2 lbs	25c	Delicious Whipped Cream PUFFS, 6 for	25c	Dainty Chocolate Marshmallow ROLLS, each	25c
Strictly Fresh Country EGGS, dozen	55c	Fancy Hearts of CELERY crisp and tender, bunch	15c	Luscious Whipped Cream CAKES, each	30c
Best Tub BUTTER, cut fresh from tub, 2 lbs	93c			Fresh PIES, all kinds, each	19c
				Our Famous BREAD, loaf	7c, 10c

Come in and see our Display of Fancy Fresh Killed Turkeys. Our prices are right.

"So different from the ordinary loaf." Based on Quality — Always!

FINAL QUOTATIONS SHOWED LONG LIST OF GAINS IN THE STOCK MARKET

NEW YORK, Dec. 29—(AP)—Mixed price movements in today's stock market reflected, in large measure, the usual year-end readjustment of speculative accounts. While numerous soft spots developed throughout the list, the main price tendency appeared to be upward, final quotations revealing a rather long list of 1 to 5 point gains. Pools were again active in a wide assortment of issues in the belief that securities markets would attract a large volume of year-end reinvestment funds.

Call money held steady at 5 1-2 per cent all day. Time money and commercial paper rates were unchanged, indicating no unusual strain on the credit situation. The weekly Federal Reserve report of brokers' loans showed an increase of $73,291,000, bringing the total to another new high record for all time at $3,717,623,000. There was no change made in the 3 1-2 per cent rediscount rate of the New York Federal Reserve bank.

Outside the stock market, chief financial interest centered in the reduction of the Bank of France's discount rate from 5 to 4 per cent. This action, following closely upon the announcement of a shipment of $10,000,000 in gold to the Bank of France, was regarded in Wall street as foreshadowing the return of France to the gold standard.

Heavy buying of the railroad equipment shares coincided with the announcement of several large car and locomotive orders. Baldwin ran up 6 points to 264 1-2 and then dropped back to 260 on realizing, while American Brake Shoe and Foundry, American Car & Foundry, American Locomotive, and Lima Locomotive moved up 3 to 4 points. Strength of these issues also had a tendency to stimulate buying of the steel shares. U. S. Steel common again stepped to the fore as a market leader, closing 1 5-8 points higher at 153 1-8. Further heaviness developed in Colorado Fuel on unconfirmed rumors of poor quarterly earnings.

Early opening of the New York Automobile show drew attention to the motor shares. Hudson was run up nearly 4 points to 83, Nash crossed 101 to a new high record and General Motors common closed 1 3-4 points higher at 137 3-4. Another flock of new high records was created during the day, the list including Brooklyn Edison, Brooklyn Union Gas, Consolidated Gas, American International, Christie Brooks Amati Sugar preferred, Midland Steel Products preferred rallied 11 1-2 points but lost all but 2 points of its gain.

National Lead broke more than 6 points to 126 1-2 and pronounced heaviness was shown by Collins & Aikman, Crex Carpet, Kelly-Springfield issues, Savage Arms, Snider Packing preferred, and the Worthington Pump issues.

Rails were generally heavy as a result of poor traffic and earnings statements although "Nickel Plate" ran up 5 points and maintained most of its gain. Eastern Coalers were sold rather freely on the belief that the unseasonably warm weather would have its effect on anthracite shipments.

Commodity markets moved within rather narrow and irregular limits.

Foreign exchanges displayed a firm undertone, with buying of bills stimulated by the drop in the French bank rate. Sterling Cables rulled around 4.88 7-16 and francs, francs around 3.93 11-16 cents. Spanish pesetas rallied nearly 10 points to 14.76.

MARKETS AT A GLANCE

New York

Stocks firm; local gas issues spurt on merger rumors.

Bonds quiet; high grade rail liens sag.

Foreign exchanges firm; sterling slightly higher.

Cotton higher; trade buying.

Sugar firm; Cuban support.

Coffee easy; commission house selling.

Chicago

Wheat firm; buying by milling interests.

Corn easy; forecast clear weather.

Cattle higher.

Hogs firmer.

STOCKS

Sales (in 100s)	High	Low	Close
6 Abitibi P & P	147	146	147
30 Adra & Str p	111⅝	111⅝	111⅝
1 Adams Express	183½	183½	183½
1 Adv Rumely	12½	12½	12½
2 Adv Rumely p	38½	38	38
4 Ahumada Lead	3½	3⅜	3⅜
1 Air Reduct	182½	182½	182½
5 Ajax Rubber	11⅞	11½	11½
1 Alaska J Gold	1	1	1
5 Alb P W P	25¾	24½	25¾
37 Al C & D	154½	153	153
1 Al C & W pr	122½	122½	122½
9 Allis Chal Mfg	117¾	116½	116½
2 Amal Leath	12	11½	12
1 Amerada Corp	30½	30½	30½
10 Am Ag Ch	20¼	19⅞	19⅞
3 Am A C pr	69½	69	69
1 Am Beet Sug	16½	16	16
1 Am Beet Sug pr	39	39	39
13 Am Bosch Mag	20½	20⅛	20⅛
35 Am Bk Sh Fy	44⅝	43	44⅝
48 Am B Bv El	16½	15½	15⅞
120 Am Bn Bv pr	62⅝	61½	61⅞
132 Am Can	74⅝	73½	74⅝
129 Am C & Fdy	108⅝	104½	108½
35 Am Chicle	72	71	72
20 Am C pr p ol	109½	109½	109½
7 Am Drug Syn	13⅝	13⅝	13⅝
2 Am Express	168¼	168¼	168¼
13 Am For Pow	24⅝	23¾	23¾
6 Am & F P pr	108⅝	108	108
1 Am H & Lth p	57	57	57
4 Am Home Prod	67¼	66⅝	67¼
7 Am Ice	31	30½	30⅞
1 Am Ice pr	90½	90½	90½
130 Am Int Cp	65½	67½	65½
1 Am La France	6½	6	6
5 Am La Fn pr	62½	62	62
60 Am Linseed	62⅝	60¼	60⅝
9 Am Linseed pr	84¼	83½	83⅞
72 Am Locomo	111½	109	111½
2 Am Mch & Fdy	180	180	180
27 Am Metal Co	47¾	45½	48
11 Am Piano	21⅛	20½	20⅞
50 Am Piano p ol	87½	87½	87½
18 Am Pow & Lt	64	63½	63½
5 Am Radiator	133⅝	133⅝	133½
1 Am Ry Exp	109⅛	109⅛	109⅛
62 Am Repub	76¾	73½	74⅝
9 Am Saf Raz	69⅝	68½	69
13 Am Seating	41	40⅝	40⅝
14 Am Sh & Com	8⅝	8½	8½
68 Am Sm & Ref	182⅝	181	181½
1 Am Smelt pr	132½	132½	132½
1 Am Snuff	142⅝	142⅝	142⅝
8 Am Steel Fdrs	65⅝	64	64⅝
4 Am Sug Ref	77¼	76½	76⅞
5 Am Sum Tobb	62⅝	62½	62½
13 Am Tel & Tel	178⅝	178⅛	178⅝
3 Am Tobacco	171⅝	171⅝	171⅝
1 Am Tob pr	120	120	120
3 Am Tom B	172½	172	172½
1 Am Type Fdrs	127	127	127
1 Am Typ Fdrs pr	109½	109½	109½
60 Am Wat W n	59½	59⅛	59½
2 Am Wat W l p	102	101½	102
19 Am Woolen	20⅝	20	20
37 Am Wool pr	49¼	48	49
13 Am W P ctfs	18	17	18⅛
5 Am W P pr ctf	44	42½	42½
1 Am Z L & S	6⅝	6⅝	6⅝
2 Am Z L&S pr	40½	40½	40½
104 Anaconda Cop	57½	56⅝	57
7 Arch Dan Mid	62⅝	62	62¼
4 Arm&Co Del pr	83½	83½	83⅝
45 Arm&Co Il A	10⅝	9⅝	10⅛
154 Arm&Co Ill B	6⅝	5	6
4 Arm&Co Ill pr	65½	64½	65½
14 Arm Cor Cop	49¼	48⅝	49¼
2 Artloom Corp	41	41	41
16 Asso D Gds	48	47½	47⅝
50 Associ Oil ol	40	39	39
86 Atchison	198⅝	191⅝	192
9 Atchison pr	106	105⅝	105⅝
55 Atl Coast Lt	188½	184	185
33 Atl G & W I	40⅝	39⅝	40
3 Atl G & W I pr	39½	39⅝	39½
91 Attl Refin	107	105⅝	106
4 Atlas Powder	63½	63	63
4 Atlas Tack	8	8	8
5 Aust Nichols	4½	4¼	4⅝
8 Aust Nich pr	24¼	23½	24
9 Austr Crd Ans	73	72¼	72¼
11 Autosales Corp	8⅛	7⅝	8
3 Auto Strp RzA	44½	44¼	44⅝
138 Bald Loco	264½	258½	260
60 Balt & Ohio	117½	116½	116⅝
1 Balt & Oh pr	82¼	82¼	82¼
6 Bang & Aroos	69⅝	69⅝	69⅝
50 Bang &Ar p ol	112	111⅝	112
20 Bk Man ol	585	580	580
1 Barnet Leather	49	49	49
14 Barnsdall Cp A	25⅛	24⅝	24⅝
1 Bayuk Cigar	104	104	104
20 Bayuk 1 pr ol	109	109	109
3 Beacon Oil	15	15	15
6 Beechnut Pk	71½	70⅝	71
9 Beld Hem	18⅝	18½	18⅝
17 Best & Co	55¼	55	55¼
47 Beth Steel	57	55¼	56⅝
15 Beth Stl 7 p pr	120	119½	120
14 Bloomingdale Br	44⅝	44	44⅝
20 Blmingd B p ol	111	111	111
215 Blument p ol	93⅝	92	92
6 Booth Fish	5	5	5
1 Botany CMA	20	20	20
71 Briggs Mfg Co	24½	23¼	23⅝
4 British R Steel	1½	1½	1½
136 Bkyn Edison	235	219	221½
34 Bkyn Manh Tr	56	55½	56
3 Bkyn M Tr pr	84⅛	84½	84½
47 Bkyn Un Gas	147½	154¼	154¼
6 Brown Shoe	49⅝	49⅝	49⅝
1 Brown Shoe pr	12	12	12
5 Bruns B Col	33½	33½	33½
36 Bruns T & Ry	18⅝	17⅝	17⅝
30 Buf Roch & P	75½	75½	75½
3 Burns Bros A	99⅝	99¼	99¼
3 Burns Br B	18	17⅝	17⅝
1 Bur Ad Mach	143½	143½	143½
3 Bush Term	62½	61½	62½
40 B Tr Tpc p ol	110	109	109
70 Bush T B Tp p	116⅝	116½	116½
18 Butte Copper	4⅝	4½	4⅝
1 Butte & S Min	10	10	10
8 Butterick Co	46½	45½	45½
84 Byc & Co A M	94⅝	93¼	94⅝
6 By Pro Coke	73	71	71⅝
7 Calif Pack	75¼	74⅝	74⅝
32 Cal Pet	24	23⅝	24
3 Callahan Z Lead	2	1⅞	1⅞
9 Cal & Ar Min	115½	112¼	118
43 Cal & H C C	22	21½	21½
50 Can D Gin A	55½	54⅝	55½
123 Can Pac	210⅝	208½	208
5 Case Thr Mch	268	265	268
2 Cent Alloy Steel	29⅝	29⅝	29⅝
3 Cent Rib Mills	12⅝	12½	12⅝
78 Cerro de P Cop	69	67⅝	67⅝
10 Certain Pr	52½	52	52⅛
10 Chand Cl Mot	5⅝	5½	5½
31 Chand Sl pr	16	15½	16
20 Chase Nat Bol	542½	541½	542½
56 Ches & Ohio	204⅝	202⅝	202⅝
22 Ches Corp	80¼	79¼	79½
5 Chic & Alton	7⅛	7	7
2 Chi & A pr	11	11	11
6 Chi & E I Ry	41⅝	41⅝	41⅝
73 Chic E Ill pr	71½	70	71
10 Chi G W	12⅝	12½	12½
30 Chi G W pr	28⅝	28⅝	28
5 Chic M&St P	18⅝	18	18⅝
20 C M & StPP ctfs	18	17½	18
54 C M&StP pr	35⅝	34½	35½
38 C M&StP pr ct	35	34	35
70 Chi & N W	86	85⅝	86
33 C R I & P	112⅝	109⅝	111
3 C R I P 6 p pr	102	102	102
8 C R I P 7 p pr	109	108	109
20 Chic Yel Cab	41⅝	41⅝	41⅝
21 Childs Co	63⅛	62	62
77 Chile Copper	42⅝	41⅝	41⅝
72 Chris Br & Co	82½	81	82
145 Chrys Corp	62	61	61¼
1 Chrys C p A	114½	114½	114½
19 City Stores B	64	63⅝	64
19 Coca Cola	129	128⅝	128⅝
12 Cluett Peabo	80½	80	80¼
77 Collins & Aik	112⅝	109¼	109¼
95 Col Fuel & Ir	79¼	77⅝	78½
10 Col Gas & El	91½	90⅝	90⅝
5 Col G&E pr A	109⅝	109½	109⅝
9 Col Carbon	93	91	91
16 Com Credit	23½	22	23½
6 Comb Cred 6½ p	38⅝	38¼	38¼
30 Com Cred 7 p	23⅝	23⅝	23⅝
10 Com Cre 8 B pr	24½	24½	24½
12 Com Inv Trnust	60	59	60
8 Com Inv T 6½	96	94⅝	96
12 Com Solv	170¼	167⅝	169½
16 Com'w Pow	64⅝	64⅝	64⅝
120 Cong Nairn	29½	28½	28⅝
28 Congress Cig	79⅝	78	79½
33 Consolid Cig	85⅝	82⅛	83⅝
1 Cons Cig pr	90	90	90
4 Consol Dist	1⅝	1⅝	1⅝
672 Consol Gas	125⅝	125	125⅝
14 Cons Gas $5 pr	102½	102⅛	102½
2 Cons RR Cub pr	70½	70⅝	70½
33 Cons Textile	3⅝	2⅝	2⅝
90 Cons Bak B	5½	5½	5⅝
10 Cont Bak pr	92⅝	92	92½
14 Cont Can	84⅝	83½	83½
5 Cont Insur	310	306	308½
24 Cont Motors	10⅝	10½	10½
10 Corn Ex Bk	608	608	608
20 Corn Prod	64⅝	64⅛	64⅝
54 City Inc	118⅝	117	118⅝
4 Crex Carpet	18⅝	18⅝	18⅝
24 Crucible Steel	90⅝	89⅝	89⅝
24 Cuba Cn Sug	7⅛	6⅝	6⅝
53 Cuba C Sug pr	31⅝	30	30¼
41 Cuba Co The	27⅝	26	26
100 Cub Am Sugar	23⅝	21½	22½
6 Cub Dom Sug	11½	10½	10½
5 Cudahy Pack	54	53½	53½
30 Curtiss Aero	62	57½	61⅞
10 Cushman's 7 pr	118	118	118
3 Cuyamel Fruit	51	50½	51
138 Davis Chemical	47½	44½	44⅝
190 Deere&Co p ol	118	117	118
43 Del & Hud	191½	180	180½
55 Del L & W	142⅝	137	138
3 Den R G&W pr	55	55	55
9 Det Edison	169⅝	168	169⅝
4 Dev & Rey A	39⅝	39⅛	39⅛
10 Dev & Ry p ol	109	109	109
10 Diam Match ol	138	138	138
157 Dodge Bros A	21¼	20½	21¼
14 Dodge Bros pr	72¼	71⅝	72
3 Dome Mines	12⅝	12⅝	12⅝
27 Dull SS & A	4	3⅝	3⅝
8 S S & A pr	8	6⅝	6⅝
1 Dunh Int	58⅝	58⅝	58⅝
44 DuP de N	323	320	320⅝
1 Durnh Hosi M	5	5	5
6 East Kodak	164	163⅝	163⅝
5 Eisen & Bros	26⅝	26½	26½
12 Eisenr & Bro	12⅝	12⅛	12⅝
4 Elect Auto Lite	97½	97	97
263 Elect Boat	15⅝	14⅝	15⅝
911 P & Lt	30½	29½	29⅝
2 El P & Lt pr	107½	107	107
2 El P&L 4pc pr	122	122	122
346 Elect Refrig	10⅝	9⅝	10⅛
11 Elect Stor Bat	79½	74½	76½
1 Elk Hn Coal ct	7	7	7
20 Elk Hn C pr	15½	15½	15½
5 Emp Cap	34	34	34
5 Endicott John	77	76⅛	77
5 Eng Pub Serv	34⅝	34⅛	34⅛
1 Equit Of Bldg	91⅛	91⅛	91⅛
52 Erie R R	64⅝	63⅝	63⅝
12 Erie 1 pr	62⅝	62	62⅝
1 Erie Stm Shov	34⅝	34⅛	34⅝
27 Erie Stm S ctf	34⅝	33⅝	34⅛
14 Eurek Vac Cl	78	73⅝	75
25 Fairb Ms & Co	33⅛	32⅛	32⅛
6 Fed Lt&Tr	44½	43⅝	43⅝
13 Fed Mot Tr	17⅝	17⅛	17⅛
1 Fid Ph Fire ns	203	203	203
410 Fifth Av B ol	12	11½	11½
1 First N Pic 1 p	106⅝	106⅛	106⅛
22 First N Strs	29½	28½	28½
24 Fisk Rubber	16½	16⅛	16⅛
446 Fleischman Co	69⅝	68	69⅛
1452 Founds Co	47⅝	42⅝	46½
27 Fox Film A	8⅝	8⅝	8⅝
49 Freep Texas	103½	102⅝	103
47 Gab Snub A	26	25⅝	26
21 Gardner Motor	13⅝	12⅝	13
11 Gen Am Tank	61½	61	61½
72 Gen Asphalt	32⅝	32⅛	32½
3 Gen Cable A	53⅝	53½	53½
9 Gen Cigar	71	71	71
746 Gen Elect	133⅝	132⅝	133⅛
8 Gen Ref spl	11⅝	11⅝	11⅝
26 Gen Gas & E A	86	85	85
1375 Gen Motors	137⅝	134⅝	137⅝
69 Gen Mot 7 p p	125⅝	126⅝	126⅝
3 Gen Out A A	58	58	58
9 Gen Out A ctf	51⅝	50⅝	51
126 Gen Ry Sig	120⅝	118⅝	120⅝
10 Gen Ry Sig pr	109	109	109
127 Gen Refrac	77	76⅛	77
16 Gillette S Raz	101⅝	101	101½
21 Gimbel Bros	57⅝	56⅝	56½
12 Glidden Co	30⅝	30½	30½
60 Glidden p p ol	96⅝	94½	95⅝
7 Gold Dust	78	76⅝	77⅝
29 Goodrich Co	93⅝	91⅝	91⅝
1 Goodrich Co pr	110⅝	110½	110½
59 Goodyear T&R	66⅝	65	65⅝
1 Goody T 1 pr	97⅝	97⅝	97⅝
9 Goth S H	80⅝	80	80¼
8 Goth S H new	81⅝	79⅝	81⅝
2 Goth S H pr n	117⅝	116½	116½
7 Gould Coup A	6⅝	6⅝	6⅝
37 Granby C M	42⅝	41⅝	41⅝
115 Gt N I Or ctfs	23½	22⅝	23
4 Gt Nor Ry pr	98⅝	97⅝	97⅝
11 Gt W Sugar	37	36½	36⅝
3 Gt West S pr	119⅝	119⅝	119⅝
165 Greene C Cop	143	139	141½
10 Guanan Sg pr	106	106	106
10 Gulf M & N	56⅝	55	55
1 Gulf M & N pr	106⅝	106⅝	106⅝
13 Gulf Sts Stl	51½	51	51½
20 Hanna Co 1 pr	67½	67½	67½
48 Hartm Crp B	20⅝	19½	19⅝
1 Havana El Ry	14½	14½	14½
3 Hoe R & Co A	20⅝	09	29
2 Holland & Son	32⅝	32	32¼
1 Homestake Min	70	70	70
3 Household Prd	64	64	64
91 Houston Oil	159	157½	158
29 Howe Snd Co	45	44½	44⅝
10 Hud & Manh	50⅝	50¼	50⅝
156 Hud Mot Co	83	79	83
72 Hupp Mot Car	34½	33⅝	34½
5 Illinois Cent	133	132¼	133
5 Ind Oil & Gas	25⅝	25	25
6 Indian Motor	43⅝	43	43½
4 Indian Refin	9	9	9
4 Ind Ref cfs	8⅛	8	8
1 Indian Ref pr	103	103	103
1 Ingers Rand	92	92	92
20 Inger Rand pr	115	111	115
41 Inland Steel	57¼	56⅝	57¼
4 Insp Cop	20½	20½	20½
17 Inter Rap Tr	32⅝	31	32⅝
7 Inter Rube	20⅝	20⅝	20⅝
3 Intern Agri Cp	16	15⅝	15⅝
1 Int Agr pr pr	58	58	58
28 Int Bus Mach	115⅝	110½	116
5 Int Cement	56	56	56
199 Int Comb Eng	55⅝	54⅝	55
1 Inlt Harv pr	138⅝	138⅝	138⅝
26 Int Mt pt pr	94⅝	93⅛	93⅛
10 Int Mer Mar	4⅝	4	4
39 Int M Mar pr	40⅝	39⅝	40¼
176 Int Nickel	86⅝	85½	86
46 Int Paper	75⅝	72⅝	73
2 Int Pa Tpc prxd	107⅝	107	107
10 Int Silver	193⅝	189	192
25 Int Tel & Tel	148½	147½	148
3 Inter Corp	32⅝	32½	32½
40 Iowa Cent R ol	3	3	3
2 Island Cr Coal	54	53¼	53¼
9 Jewel Tea	80½	80	80⅝
10 Jones&L S p ol	120	120	120
5 Jones Br Tea ol	29½	29½	29½
5 Jordan Mot Car	14	13⅝	13⅝
93 Kan Cy S Ry	59½	58½	59½
7 Kays J & Co	63⅝	62⅝	63
168 Kelly Sp Tire	26⅝	24⅝	25⅝
1 Kelly Sp 6 p pr	78	78	78
3 Kelly S 8pc pr	80⅛	80	80⅛
19 Kelly H Wheel	23	23	23
86 Kenne Cop	85⅝	85	85⅝
1 Kinney GR Co	39⅝	39⅝	39⅝
40 Kinney Co p ol	90	89⅝	89⅝
22 Kraft Cheese	55½	54	54
22 Kresge SS Co	70⅝	69⅝	69⅝
2 Kresge Dpt Str	14	14	14
2 Kresge D St p	50	48	48
20 K B & Co ol	46⅝	46⅛	46⅛
4 Laclede G Lt	208	206½	206½
14 Lago Oil & Tr	34⅝	34	34
29 Lambert Co	81⅝	81⅛	81⅝
13 Mur Cp Am	24⅝	24⅛	24½
362 Nash Motor	101⅝	99⅝	101½
4 Nat Acme stpd	7⅛	7⅛	7⅛
2 Nat Bel Hess	42⅝	42	42
8 Nat Bisc	173⅝	173	173
65 Nat C Reg A	50⅝	49½	49⅝
60 Nat City Bank	743	740	740
63 Nat Dairy Pr	67½	66½	66⅝
12 Nat Dept St	22⅝	21⅝	21⅝
36 Nat Dist Prd	54⅝	52⅝	52⅝
5 Natl Dist Pr pr	64	63⅝	64
15 Nat En & St	27	27	27
6 Nat Lead	128	126½	126½
23 Nat P & Lt	22⅝	22⅝	22⅝
1 Nat Radiator	38	38	38
1 Nat Rad pr	97⅝	97⅝	97⅝
1 N Rys M 1 pr	4⅝	4⅝	4⅝
10 N Rys M 2 p	2⅝	2⅝	2⅝
1 Nat Supply	96⅝	95⅝	95⅝
4 Nat Surety	350	348	350⅝
2 Natl Tea	173	172⅝	173
31 Nev Con Cop	19⅝	18⅝	19
20 N Or T & M ol	140⅝	140½	140½
20 N Y Air Br	46⅝	44	45⅝
82 N Y Central	163⅝	162⅝	163⅝
49 N Y C & S L	131	126	129
1 N Y C & S L p	109½	108½	109½
8 N Y Dock	60	60	60
92 N Y N H & H	62⅝	61⅝	61⅝
23 N Y NH&H pr	113⅝	113⅛	113⅛
23 N Y Opt & W	30⅝	29⅝	29⅝
10 N Rys M 2 p	2⅝	2⅛	2⅝
2 N Y State Ry pr	26	26	26
40 NY Stm 7pct	110½	110⅛	110½
6 Niag Falls P p	28⅝	28⅛	28⅛
22 Nor South'n	47	46⅛	47
11 Nor & West	139⅝	138⅝	139⅝
73 Nor Am Co	60⅝	59½	60
8 Nor Am pr	54	53⅝	54
1 Nor Am Rd pr	104½	104½	104½
12 Nor Pacific	99	98⅝	98⅝
2 Nor Pac cfs	97⅝	96⅝	97
3 Nor T & B	3⅝	3½	3½
14 Oil Well Sup	38	38⅝	38⅝
10 Oil W Sup p ol	107⅝	107⅝	107⅝
60 Omnibus Corp	13	12⅝	12⅝
1 Omnib Cor pr	98	98	98
18 Oppen Collins	30⅝	29½	30
3 Orpheum Cir	24	23⅝	23⅝
4 Otis Elevator	148⅝	148	148⅝
18 Otis Steel	10⅝	10⅝	10⅝
6 Otis Stl pr pr	82	80	81⅝
5 Outlet Co	89	88	88
14 Owens Bottle	76⅝	74	74⅝
1 Pac Coast 2 pr	29	29	29
8 Pac G & Iec	48⅝	48	48⅝
14 Pac Oil stubs	1⅝	1⅛	1⅛
90 Pac T&T ol	154⅝	153⅝	153⅝
75 Pack Mot Car	58⅝	56⅝	58⅝
27 Pg Det M Car	18⅝	17⅝	18
21 Pan Am Pet	44⅝	43½	43½
300 Pan Am Pet B	44⅝	42⅝	43⅝
29 Pan Am Wt B	20⅝	19½	19⅝
17 Pan P & Ref	16½	16	16½
4 Panh pr	80½	80	80½
60 Para Farm Lsk	112⅝	111	112
8 Park & Tilford	84	83⅝	83
23 Park Utah C M	9⅝	9½	9½
9 Pathe Exch	4⅛	3⅝	3⅝
55 Pathe Ex A	18⅛	18⅝	19
3 Pat Min & Ent	24⅝	13⅝	13⅝
18 Peer Mot Car	22	21⅝	21⅝
1 Penick & Ford	22½	22½	22½
33 Penn Dix Cem	22	21½	22
15 Penn R R	64½	64⅛	64½
42 Peop Gas Chi	163⅝	162⅝	162⅝
4 Pere Marq	125⅝	125⅝	125⅝
8 Phila Co 6 pr	52⅝	52	52
130 Phil Rdg C&Ir	40⅝	38½	39⅝
2 Philip Morris	19½	19⅝	19⅝
2 Philip Jons Crp	50	50	50
102 Phillips Pet	40⅝	40⅛	40⅝
6 Phoenix Hosi	35⅝	35⅛	35⅛
18 Pierce Ar Mot	14⅝	14⅛	14⅛
5 Pierce Ar pr	51	49⅝	50⅛
11 Pierce Oil	⅝	½	½
9 Pierce Oil pr	17⅝	16½	17⅝
117 Pierce Pet	4	3⅝	3⅝
1 Pillsb Flour	33	33	33
50 Pittsburgh Coal	52½	50⅛	50⅝
1 Pitts Stl pr	94	94	94
3 Pitts Trm Coal	36⅝	35	35
37 Pitts&WV R	148	139⅝	146
4 P Ric Am Tob A	75⅝	74⅝	75⅝
1 P Ric Am Tb B	27½	27	27½
37 Postum Co	122⅝	121⅝	122⅝
78 Pressed Steel Car	77	73½	76½
7 Press St C pr	90	89½	90
11 Prod & Ref	26	24	24
50 Prod & Ref pr	43⅝	43⅛	43⅛
10 Pub Sr C NJ	42⅛	41⅝	41⅝
2 Pub S NJ 6pcpr	103½	103⅝	103½
22 Pullman In nw	82⅝	81⅝	82
11 Punta Al Sug	21	20⅛	20⅝
32 Pure Oil	25⅝	25½	25⅝
3 Purity Bak B	94½	94⅛	94½
50 Purity Bak pr	107⅛	107⅛	107⅛
162 Radio Cp Am	92⅝	91	92½
3 Radio Cp pr	55⅝	55

New England Industries

CIGARS

From a consumption point of view, the cigar industry of New England is markedly regional. A survey of representative manufacturers in New England by the United States department of commerce in cooperation with the New England Council indicates that no more than 2 per cent of the New England output is marketed outside this area. Census figures show that of the total value of the country's product New England establishments, which numbered 179 in 1923, produced less than 3 per cent. In 1923 there were 33 concerns in Massachusetts, 53 in Connecticut, 30 in Maine, 14 in Rhode Island, and 5 each in New Hampshire and Vermont. The city of Boston account for 74 per cent of the production in Massachusetts, which amounts to 70 per cent of the total output for New England.

The average age of the factories reporting in this survey is 31 years, and the average period of present management is 19 years. Nearness of markets is the outstanding reason for bringing or keeping plants here, while accessibility of raw materials has influenced many Connecticut producers. For the whole group, however, the purchase of such materials, (tobacco and cigar boxes) is about evenly divided between this section and elsewhere.

Incentive methods of wage payment are in effect for 73 per cent of the workers in the industry. Total sales have remained about level since 1922, when there was a drop of 12 per cent from the preceding year. A majority of the manufacturers reported decreasing sales in New England, which they attribute to high labor costs and a change in the nature of the demand. This latter reason is primarily due to the greater production and consumption of cigarettes.

Brands and trademarks are used for virtually all the output of this industry. Distribution is usually direct to the retailer, although some manufacturers reported the use of wholesalers as well.

Seasonal employment variation is slight, and there has been little development of special products or supplementary employment in slack periods. The variation between maximum and minimum periods in 1925 was 7 per cent.

CHICAGO GRAIN MARKET

CHICAGO, Dec. 29—(AP)—Decided improvement of European demand led to higher prices today for most deliveries of wheat, December wheat, though, went lower, on account of the handing over of 553,000 bushels in month-end settlement of Chicago contracts. The corn market was depressed, largely as a result of spreading operations in which corn was sold and simultaneously wheat or oats were bought.

Wheat had an irregular finish, 2-3c net lower to 3-4 and 7-8c advance. Corn closed 1-2 and 5-8c to 1-8c down, oats 1-4c off to a shade up, and provisions varying from 2 and 5c setback to a rise of 25c.

As much as 1 250,000 bu. of North American wheat was estimated as having been taken today for shipment to Europe. The greater part of this amount was Canadian wheat, but considerable domestic wheat was included, both spring wheat and winter. Stimulating effects of today's European purchasing were emphasized by word of decreasing stocks at Liverpool, and also by the fact that Argentine wheat shipments during the last week were shown to have been a good deal smaller than for the week previous.

Impetus for the general upward trend of wheat values was also found in official confirmation that a large part of the German wheat crop and of the German potato crop as well is of inferior quality, and that Germany's rye production shows 16,000,000 bu. falling off as compared with preliminary figures. On the other hand, a British authority was responsible for predictions of liberal shipments of wheat from Argentina and Australia after the first of the year owing to heavy arrivals of new crop wheat at ports.

Rather persistent selling pressure pulled corn prices down after a little initial upturn based on unfavorable weather. Forecasts of lower temperatures were issued, and shipping demand here for corn was by no means urgent, although export corn sales of 100,000 bu. were noted. Meanwhile, to Omaha and Kansas City advised of good sales of corn to the Gulf of Mexico.

Oats were steadied by spreader's purchases against sales of corn.

In the provision market, lard was lower but meats higher. There was no improvement of cash demand for lard.

CHICAGO GRAIN MARKET

	High	Low	Close
Wheat—			
Dec.	127⅞	126⅝	126⅝
Mar.	130½	128½	129⅛
May	130⅞	129⅞	130⅝
Corn—			
Dec.	82⅝	81¼	81⅝
Mar.	86⅝	85½	85¾
May	90	89⅝	89⅞
Oats—			
Dec.	51½	51¼	51⅜
Mar.	54	53½	53⅝
May	55⅝	54⅞	55

FOREIGN EXCHANGE

Sterling—	Yesterday	Year Ago
Demand	$4.87⅝	$4.86½
Cables	4.88 7-16	4.86
France	3.93⅝	3.96½
Lira	3.22½	4.51
Swiss francs	19.34	19.35
Pesetas	15.74½	15.29
Belgian belgs	13.96½	13.91
Greece	1.33⅝	1.35½
Guilders	40.47½	40.02
Marks	23.90	23.82
Kronen	.0014⅛	.0014 3-16
Sweden	27.02	26.75
Denmark	26.33	26.63
Norway	24.68½	26.30
Argentina	97.06	....
Brazil	12.05	11.80
India	36.25	34.49
Japan	46.64	49.00

BULLET THROUGH WINDSHIELD WAS WARNING OF HOLD-UP

BRIDGEPORT, Dec. 29.—(AP)—A bullet which crashed through the windshield of his automobile as he was driving through Stratford early today gave I. Elderman, of Huntington, Va., warning that an attempt was being made to hold him up. Instead of stopping as the bullet whizzed by his ear, Elderman stepped on the accelerator of his car and sped on to New Haven where he reported the incident to the police.

INTERNATIONAL PAPER COMPANY.

New York, N. Y., November 30, 1927.

The Board of Directors have declared a regular quarterly dividend of one and three-quarters per cent (1 3/4%) per annum, payable on the Cumulative 7 per cent. Preferred Stock of this Company, and a regular quarterly dividend of one and one-half per cent (1 1/2%) per annum, on the Cumulative 6 per cent. Preferred Stock of this Company, for the current quarter, payable January 15th, 1928, to holders of record at the close of business December 20th, 1927. Checks will be mailed. Transfer books will not close.

OWEN SHEPPERD, Vice-President & Treasurer.

CHESTNUT HILL

Mrs. Albert Spellman and son with the latter's cousin from Willimantic were entertained Tuesday by Mrs. C. E. Goodrich.

Mrs. G. B. Dimon and son, Richard Dimon, were recent guests of relatives in Glastonbury. They spent Christmas day with Mr. and Mrs. Arthur Dimon in Wethersfield.

Mr. and Mrs. Albert Schweitzer and family were guests Sunday of friends in Middletown.

Mr. and Mrs. Abraham Aspinall, of Lebanon, and Miss Mary Chappell, of Coventry, had their Christmas dinner with their parents Monday.

Mr. and Mrs. A. S. Peckham spent the Christmas holidays with their son, Edmund J. Peckham and family in Willimantic. Twelve were present at the Christmas dinner Monday. Mr. and Mrs. Peckham returned home on Tuesday.

Mr. and Mrs. W. D. Davoll entertained at a family party Saturday. Guests for the dinner and at the Christmas tree were Mr. Davoll's parents, Mr. and Mrs. Milo Davoll, also his uncles and aunts, Mr. and Mrs. Frank Davoll, Misses May and Nancy Fuller, of Liberty Hill, Mr. and Mrs. Edward Lyman and Miss Harriet Fuller, of Columbia.

Mr. and Mrs. C. E. Goodrich, Charles Jr., and Miss Thelma Goodrich were guests for the day, Christmas, of Mr. and Mrs. Jacob Legler, in Lebanon.

Miss Mildred Latham spent Christmas day with her sister at Columbia Green.

Eugene Oehlers, of Springfield, and Miss Maude Oehlers, of Hartford, were with their parents here Sunday and Monday.

Charles H. Peckham and a friend from Manchester visited the former's grandparents, Mr. and Mrs. A. S. Peckham, Sunday evening.

In preparing some work last Thursday for the local school entertainment where he is a pupil, Charles Goodrich, Jr., accidentally cut off the end of his thumb. Services of a physician were required to place it in position. Although painful, it seems to be healing.

The usual Christmas dinner and tree were enjoyed at the home of Mr. and Mrs. Edward A. Stiles, their children and grandchildren all being with them.

Miss Elsie Bryden, of Elliott, a former teacher in Lebanon, was a local caller the first of the week.

Mr. and Mrs. M. C. Peckham also Mr. and Mrs. Horace E. Peckham, of Manchester, were callers on relatives here recently.

Skating is pronounced fine. A party of young people, schoolmates of Miss Elinor Chappell, were her guests at a skating party on Palmer's pond Wednesday evening.

The beautiful weather over the holiday has made the Christmas time more enjoyable than usual for all.

LEDYARD

It is expected that Mr. Garber, a student at Hartford Theological seminary will preach in the Congregational church Sunday morning.

The college students who have been spending their Christmas vacations with their parents will return to their respective schools: Leslie Holdridge to University of Maine on Sunday; Frederick Allyn to Cornell, George Geer to Yale and Miss Marian Geer to Connecticut college.

All of the schools will open for the winter term Tuesday January 3, with the same teachers.

A social gathering of young people was entertained by Miss Marian Geer at her home Tuesday evening. Four tables of whist and other amusements provided a full evenings enjoyment. Refreshments were served.

An ideal Christmas brought many relatives home to gather around the hospitable board and partake of the good things always provided on that day. There was the usual exchange of gifts and the customary merry-making.

Mr. and Mrs. Joseph A. Clark and family visited relatives in Noank Tuesday. Mr. and Mrs. Earl B. Geer were Sunday guests of Mrs. Geer's mother, Mrs. George Blatherwick of Preston.

Mr. and Mrs. Carl Holdridge entertained Tuesday night Mrs. Holdridge's sisters, Misses Dorothy, Frieda and Virginia Goodenough and her brother, Arthur Goodenough from Jewett City.

Gilbert Hagen heard dogs barking near Spicer's ledges Wednesday. He found dogs biting and barking at a deer which had been caught in a trap. One foot was mangled and the deer was badly bitten. He had the animal killed to end its misery.

HANOVER

The primary department of the church school was given a Christmas party in the vestry Thursday evening by the teachers, Mrs. Dorothy West and Miss Dorothy Lee.

Miss Caroline A. Gallup's class of young ladies gave a special Christmas exercise at the close of the regular session Sunday, in appreciation of their teacher and Supt. William G. Park.

A good number was in attendance around the tree Sunday evening for singing of the Christmas songs.

Mr. and Mrs. Fred Ladd were in Westerly over the holidays.

Thomas Bamford spent his holiday in Providence at the home of his sister.

Mr. and Mrs. William C. Park spent Monday in East Glastonbury, at the home of Mr. Park's sister, Mrs. Way.

Among the guests at Hanover during the Christmas festival were Dr. Clarence D. Ussher and son, Sydney, of Clark University, Worcester, and his daughter, Eleanor, of Baldwin, L. I., at the Parsonage-by-the-Pines; Mrs. McIntosh and daughter, of Norwich at the home of her brother, Frank Crombie; Mr. and Mrs. Baker, of New York, with Mr. and Mrs. Edward Tucker; Ernest Rood from "down the cape" at the home of his father, Charles Rood; Miss Mary Burgoyne, of South Coventry, with her niece, Mrs. James Morrill; Francis McShane from the naval training station, New York, with his parents, Mr. and Mrs. Patrick McShane; and Mr. and Mrs. Craig, of Danielson, at the home of Deacon and Mrs. Henry B. Hazen.

Judge Adams took his family for a flying trip to Boston Tuesday. Monday afternoon he and his daughter, Elizabeth, were skating at the Airlie Mills pond. For the next couple of days the ice was in such excellent condition that a number of the adults of the village hunted up their skates and joined the youngsters in the sport. Wednesday a hockey club from Baltic made their appearance to measure skill with the local boys.

The Ladies Guild sent the usual number of Christmas baskets to the shut-ins. This week the Y. P. S. C. will collect the annual gifts for the Near East, and Rev. Mr. Stone will receive the rest of the Christmas offerings for disabled ministers and their dependents.

The Daughters of the Covenant were given a party Thursday evening at the home of Miss Helen Eadie.

Next Sunday the sacrament of the Lord's suppr will be observed at the close of the morning preaching service.

STAFFORD SPRINGS

Mr. and Mrs. Alfred L. Tower and family are visiting friends in Boston.

Miss Dorothy M. Johnson of Troy, N. Y., was a recent visitor in Stafford.

Miss Katherine Kearns is visiting Monson, Mass., friends.

Mr. and Mrs. Enos Penny are visiting relatives in Nutley, N. J.

Prof. Harold Pierce, of John Hopkins university, Baltimore, is at the home of his parents, Mr. and Mrs. H. Pierce for the holidays.

Miss Mary Harold of Mt. Sinai hospital, Hartford is with her mother Mrs. Jennie Harold for a vacation.

Miss Georgia Hamilton has returned to her duties at the Rhode Island Worsted Mill office after spending the Christmas holidays at her home in New Brunswick (Canada).

Miss Stella Gildemeister is visiting at her home in Randolph, Vt.

Mr. and Mrs. Francis Coleman have returned to Boston, after spending a few days with local relatives.

The Stafford fire department was called out early Wednesday morning, when a fire which originated in the wood shed adjoining the house recently purchased by E. T. Bartholomew on Church street, threatened the houses on either side of it. The fire truck arrived shortly after the blaze started. Although the shed was destroyed no other damage resulted.

Mr. and Mrs. Earl Witt have returned, after visiting friends in Belchertown, Mass.

Mr. and Mrs. Aldo A. Nette of Youngstown, Ohio, were recent visitors at the home of Mrs. C. Nette on High street.

KOPPERS CO. PURCHASES 27,000 ACRES LAND IN W. VA.

NEW HAVEN, Dec. 29.—(AP)—Coal properties in West Virginia covering approximately 27,000 acres, have been purchased by the Koppers company, at a price said to reach $30,000,000, according to an announcement made here today. This city is the base for the eastern operations of the company.

The properties acquired are those of the Houston Coal and Coke company, Houston Collieries company, Keystone Coal and Coke company, King Coal and Coke company and Tidewater Coal and Coke company.

Coal for this district will be shipped to New Haven from Hampton Roads in 3,000 ton colliers for the present. If the Koppers company succeeds in having the channel here dredged to a depth of 30 feet at low tide, water boats up to 8,000 ton capacity will be used.

REMARKABLE ACHIEVEMENT MARKS YEAR IN TELEPHONY

"It has been a year of remarkable achievement in telephony. The growth of the business has been sound, substantial, and, in one instance at least, has been spectacular from the public viewpoint," said President James T. Moran, of the Southern New England Telephone Co.

"I refer to the first public demonstration of television which transmits not only the voices but the images of the speakers. Translantic telephony was placed on a commercial basis early in the year Telephone service to Mexico was inaugurated recently, our service to Canada and Cuba has been extended, and the transmission of photographs by telephone lines also has been expanded by the addition of stations at Atlanta, Los Angeles, and St. Louis.

"About 760,000 telephones have been added to those in use, making a total of approximately 14,500,000 in service in the United States at the end of th year. About 15 per cent of this number are dial telephones.

"The increase in our telephones totaled 15,000 during the year, not as large a gain as in 1926, but a satisfactory growth. At the end of the year will have about 263,000 telephones in operation in our territory.

"There has been a large increase in the use of the telephone in Connecticut. This is particularly true of our toll service which has been, I honestly believe, much improved during the year by the adoption between points within our territory.

"During the first 11 months, 106,983 miles of telephone wire were added to our plant. Of this 30,753 miles are in aerial cable, 74,015 in underground cable and 2,175 in open wire.

"We have improved and extended our outside plant in several cities including Bridgeport, Hartford, New Haven, Waterbury and elsewhere. However this work reflects but the normal progress of the business and from our viewpoint presents nothing spectacular.

"Switchboards have been enlarged in many central offices about the state, but that work, too, is only done to meet the normal public demand for our service.

"Our twelve-story equipment building in New Haven was finished during the year, that is, virtually finished; our new building in Windsor Locks has been put in service and that is true also, of our building in New London, where January, we will place in service up-to-date dial system equipment. Work is progressing on our new office building in Derby and other construction jobs have taken place about the state, these being office additions of lesser importance.

HARTIE'S GROCERY

161 FRANKLIN ST. PHONE 2030

WEEKLY SPECIALS

Finest Creamery BUTTER lb - - - - - 49c

Van Camp's Catsup large bottle 19c
BABBITT'S CLEANSER 6 cans 25c
SLICED BACON lb 35c
CHIPSO large package 19c

DEL-MONTE FOOD SALE

PEACHES, halves No. 2½ can 21c
ASPARAGUS TIPS, No. 1 tin ... 29c
FRUIT SALAD 2 cans 41c
SLICED PEACHES 2 cans .. 25c
Bartlett PEARS 2 cans 43c
Crushed PINE-APPLE, 2 cans 35c
DEL-MONTE SPINACH, 2 cans .. 33c
Granulated SUGAR 10 lbs 59c
Campbell's BEANS 3 cans 25c
NATIVE EGGS, dozen 57c

FRUITS — VEGETABLES — DELICACIES

JANUARY SALE

— of —

Hart Schaffner & Marx

SUITS and OVERCOATS

$50 and $60 Suits and Overcoats $38

$40 and $45 Suits and Overcoats $33

$35 and $38 Suits and Overcoats $28

We've offered some mighty good values in the past but there never was a time when we felt we were giving you more for your clothes money than right now.

Stocks are heavy, and we must clear them. They can't be allowed to get old in our cabinets. Our style leadership is at stake.

So prices are cut on this great group of suits and overcoats.

Proportionate reductions in fine Boys' clothing

SAVARD BROS.

Franklin Square Norwich

OPERATORS OF NINE STORES

January 1st

is inventory time for us

We do not want to carry into the next year any more Pianos than we have to.

We are, therefore, offering a few wonderful values in both used and new instruments. At our prices and terms every home can now have a Piano.

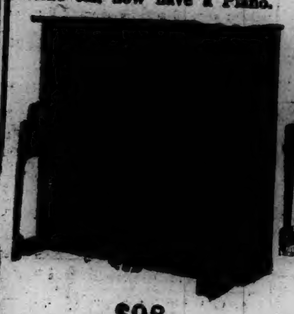

$98

A Crawford Piano, in fine mahogany case. Cannot be told from new.

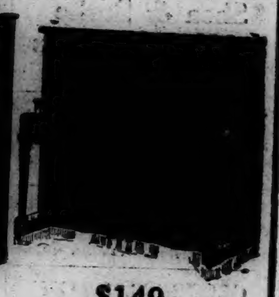

$149

A fine Milton Piano, guaranteed the same as we guarantee our new pianos. The instrument cost $500 when new.

A Modern Wasserman, 88-note Piano, from one of the finest homes in Norwich. Compare with prices elsewhere.

United Piano, good condition.

A high-grade, brand new Piano, selling regularly at our store at $350.

$333

A brand new, 88-note Player-Piano that sells regularly at our store at $495. A wonderful player at a wonderful price.

These prices good ONLY this week. Don't delay. Come in now and save at least $100 on the piano you select.

We are offering a limited number of slightly used Victrolas at much less than half price.

The Hanover Curland Company

24-34 Franklin St. Norwich, Conn.

A Bulletin For Sale Advertisement Will Sell It

BORN

LAMPARELLI—In this city, Dec. 28, 1927, a son, Jack, to Mr. and Mrs. Nicola Lamparelli of 280 1-2 Franklin street.

KNIGHT—At New London, Dec. 29, 1927, a son to Mr. and Mrs. William Knight.

JANSEN—At New London, Dec. 28, 1927, a son to Mr. and Mrs. Henry Jansen.

MARRIED

MEWEN-CHIDSEY — In New London, Dec. 21, 1927, by Rev. J. Beveridge Lee, Lawrence E. McEwen and Miss Esther B. Chidsey.

DIED

DELUCA—In New London, Dec. 29, 1927, Genaro DeLuca, aged 70.

SIZER—In New London, Dec. 29, 1927, Charles H. Sizer.

WILLIAMS—In Brooklyn, N. Y., Dec. 28, 1927, Charles L. Williams, formerly of New London.

NOYES—In Westerly, R. I., Dec. 28, 1927, Sarah Ann Watson, widow of John Noyes, aged 76.

WILCOX—In Mystic, Dec. 28, 1927, suddenly, John Eugene Wilcox, aged 51.

MUNSON—At the residence of her daughter, Mrs. Sven L. Pearson, Old Lyme, Conn., Dec. 28, 1927, Mrs. Caroline S. Munson.

FUNERAL NOTICES

KINNEY—In Grand Rapids, Mich., Dec. 27, 1927, Nettie Culver, wife of Elmer Kinney, aged 70 years.
Services at Gager's funeral parlors, 70 Franklin street. Saturday afternoon Dec. 31, at 2.30 o'clock. Interment in Yantic cemetery.

WALSH—In this city, Dec. 28, 1927, Nicholas Walsh of 57 Prospect street.
Funeral from his late home Saturday morning at 9.15. Solemn high requiem mass at St. Mary's Memorial church at 10 o'clock. Burial in the family lot in St. Joseph's cemetery.

WARE—In Danielson, Dec. 29, Mrs. Eva Adelaide Ware, 59, wife of Harry O. Ware.
Funeral services at the Nazarene church, Danielson, Sunday, Jan. 1, at 2 p. m.

RILEY—In Norwich, Dec. 28, James Riley, 52, of Brooklyn.
Funeral Saturday, Dec. 31, at 8.30 a. m., from the undertaking rooms of L. E. Kennedy, Danielson, with services at St. James church at 9 o'clock.

FUNERAL DIRECTORS

Church & Allen
14 MAIN STREET
FUNERAL DIRECTORS AND EMBALMERS
Lady Assistant
HENRY E. CHURCH
WM. SMITH ALLEN
Telephone 628-3

CUMMINGS & RING
Funeral Directors and Embalmers.
322 Main Street
Phone 233-2 Lady Assistant

Shea & Burke
Funeral Directors
41 Main Street

The Henry Allen & Son Co.
38 MAIN STREET
Funeral Directors and Embalmers
Lady Assistant Telephone 410-2
DAVID H. WILSON

GAGER
FUNERAL DIRECTOR AND EMBALMER
PROMPT SERVICE DAY OR NIGHT

GEORGE G. GRANT
UNDERTAKER AND EMBALMER
Phone 2729 Providence St., Taftville

Hourigan Bros.
Funeral Directors and Embalmers
Funeral Home, 35 Church Street
Office, 62 Main St. Branch, Jewett City

JEWETT CITY

FUNERAL DIRECTOR
Earle E. Gilbert
JEWETT CITY
Phone 158-2

PLAINFIELD

F. W. Tillinghast & Sons
UNDERTAKERS AND EMBALMERS
CENTRAL VILLAGE, CONN.
Tel. Moosup 282-2.

DANIELSON

LOUIS E. KENNEDY
Undertaker and Embalmer
DANIELSON
Special Attention to Every Detail.

WILLIMANTIC

Avery & Van Zandt
Succeeding JAY M. SHEPARD
Established 1870
Funeral Directors, Embalmers
Sixty and Sixty-Two North Street
Willimantic, Conn.

Killourey Bros.
FUNERAL DIRECTORS AND EMBALMERS
86 Union Street, Willimantic, Conn.
Phone 290. Lady Assistant.

MONUMENTS

HARRINGTON & SON
Monumental and all kinds of cemetery works. 399 Franklin St. Sep28

FOR SALE—Cattle

FOR SALE—Couple of young cows with calf any day. R. D. No. 1, Norwich, Box 65. dec30 2t

FOR SALE—Fresh Holstein cow, 4 years old. Geo. S. Beebe, Norwich Town. dec28 1t

WHEN YOU WANT to put your business before the public there is no medium better than through the advertising columns of The Bulletin.

WHEN YOU WANT to put your business before the public there is no medium better than through the advertising columns of The Bulletin.

A Bulletin Want Advertisement Will Get It

FOR SALE

L. POLLOCK, 887 Main St.—We are offering on sale 3 garments for the price of one, suits and overcoat. Overcoat alone is worth the price. dec30 3t

FOR SALE—One No. 7 Quaker Gem kitchen range $15.00. Inquire 27 Union street. dec30 1t

FOR SALE—Good used furniture at very low prices. Chiffonier $8.75, dresser $11.50, kitchen chairs $1.50, overstuffed chairs $12.50, floor lamps complete $3.50. Repair parts for all makes of stoves. Norwich Used Furniture and Antique Exchange, 29-31 Shetucket St. dec30 1f

FOR SALE—My farm on Raymond Hill road $4,800. Write to Geo. H. Beckwith, Uncasville, R. F. D. No. 1. dec28 1t

FOR SALE—3 cash registers, radiant gas heater, 2 long tables. Pasnik Co. dec5 1t

FOR SALE—Must be sold, a gas station, repair shop and accessories, business, centrally located, property and business for sale. There is also an 8 apartment house, with above property that must be sold. Investigate now. Burton, No 744 No. Main street. Phone. dec28 1t

FOR SALE—House of late Abby Woodworth, 55 West Thames, containing 8 rooms and attic, in good repair, good sized lot, can be arranged for two tenements, price right to close estate. Francis D. Donohue, 242 Main St., Norwich. dec10 1f

FOR SALE—Team wagon, old hay Tel. Jewett City 103-4. no19tf

SILENT GLOW OIL BURNERS—Edward Rosseau, exclusive agent for Norwich, Taftville, Baltic, Occum, Plainfield and Jewett City. Address 40 Mathewson street, Jewett City. Tel. 66. nov19 1f

FOR SALE—Your choice of a large list of farms from 6 to 300 acres—some fully equipped with stock, tools & crops. A. C. Burdick, Realtor, Jewett City & Thayer Bldg., Norwich. Aug16tf

FOR SALE
Seven Room House containing modern improvements. Good sized lot, centrally located.
Price ONLY $3,500.
JAMES L. CASE, Realtor.
Telephone 876

N. TTMCHECK
Real Estate Agent
Norwich, Conn. Tel. 2806-12
Offering good bargains in city properties and farms.
1. Cottage of 7 rooms, good sized lot on East Side, $4,000.
2. 8 room house with all improvements on Asylum street, $3,600.
3. 7 apartment house with all improvements, garage, good investment.
4. Farm of 32 acres, house, 2 barns, new hen house, plenty lumber, 3 miles from city $1,800.
5. 7 acres with two family house, barn, garage, 10 minutes walk from Franklin square. Price right.
New list of 400 other farms, city properties, candy stores, groceries, restaurants. Just call or see me before you buy.

FOR SALE
State road farm, 6 miles from Norwich —12-room house, barn, summer bungalow; silo, 35 acres clear and 5 acres woodland.
JAMES E. MOORE, Realtor

43 acres, 4 miles from city, 1 mile from village and ½ mile from state road and motor bus line. 15 acres smooth plow land, balance pasture and woodland with abundance of wood for home use. Two-story, 8-room house, hot air heat and in the best of condition, good sized stock barn and poultry house. Just the place for truck gardening and poultry. An exceptionally well located property, price $4000.
TRYON'S AGENCY
Willimantic, Conn.

WANTED—Miscellaneous

A. C. WHITE, repairer of watches, clocks, jewelry and talking machines, all work guaranteed. 14 Pratt Ave., Taftville. Phone 733. P. O. Box 524. dec22 1f

WANTED—Someone with a saw rig to saw stove wood in the country. Write Box 10, Bulletin. dec28 1t

WUZ TELLIN a radio frend that a frend ov mine had California Sunday. He sez thats nuthin sez he, I had Turkey yestidy. Nobles, Pippins, Dexter cigars, 5 pack 30c. Murad cigarettes 20 for 20c. Manila cigars 10 for 25c. Nice lot of Briar Pipes 50c. Fagan's Smoke Shop, opp. Woodworth's. dec27 1f

WANTED—Highest cash prices paid for second hand furniture, household goods, antiques, store fixtures and tools. Try me before selling. N. Weisinger, 22 Market St. Phone 2152. tf

MIRRORS resilvered and glass for every purpose. Norwich Glass Co., 5 Bath St. Tel 2463 May28

WANTED—On presenting this ad we will tap and heel men's, ladies' or boys' shoes with Plymouth composition double-wear taps and rubber heels at $1.35. Goldblatt's Shoe Store, 147 Franklin St., Norwich, Conn. May17tf

WANTED—Second hand antique furniture. Best prices paid. A. Bruckner, 107 Franklin St. Phone 559. Nov7d

CALL 617-2 for upholstering, drafting, carpet and linoleum laying Sep21f

FOR SALE—Musical Instruments

FOR SALE—A brand new model 7-8 combination Radiola and Orthophonic Victrola. Regular list price $325. Closing out at $225. Hanover-Curland Co., 24 Franklin St. dec28 1f

FOR SALE—A genuine brand new $125 Orthophonic Victrola, used only in our demonstration room. A bargain at $79.00. Hanover-Curland Co., 24 Franklin street. dec28 1f

FOR SALE—A Wasserman 88-note piano, cannot be told from new $110. Other pianos priced from $50 to $175. Hanover-Curland Co., 24 Franklin St. dec28 1f

FOR SALE—A fine modern 88-note player piano in splendid condition. Excellent tone and action and mahogany case. Sold new for $600, our price now $295 on terms. The Plaut-Cadden Co., Main St., Norwich. dec28 1f

FOR SALE—$150 upright floor model Victrola $60; another fine floor model talking machine $49. Both in splendid condition. Easy terms. The Plaut-Cadden Co., Main St., Norwich. dec28 1f

FOR SALE—$500 piano, just taken in trade. Cannot be told from new. Can be bought for $295. A $600 Steinway piano for $290. In excellent condition. Other good exchanged pianos as low as $79 on convenient payments. The Plaut-Cadden Co., Main St., Norwich. dec28 1f

POULTRY AND PET STOCK

FOR SALE—R. I. Red baby chicks at $18 per hundred from now till Feb. 15th. This special price is made possible by extra good hatches. These chicks are guaranteed. Those we have sold are doing exceptionally good. These are high grade chicks and will make dollars for you. We predict good broiler prices this year. Place your order at once. Squaw Rocks Poultry Farm, Danielson, Conn. dec30 6t

FOR SALE—White Leghorn pullets. 200 March hatched. Phone Willimantic 533-12. D. E. Woodward, Willimantic, R. F. D. dec28 3t

WANTED—All kinds of poultry; will call anywhere; highest prices paid. Joseph Horn. Tel. 1501, Willimantic. aprl7

A Bulletin To Let Advertisement Will Rent It

TO RENT

TO RENT—5 rooms, all improvements, newly painted. Apply at 20 Winchester street. dec30 1f

TO RENT—4 beautiful rooms and bath, 30 Yerrington avenue, Mrs. Eva Hudson. dec30 6t

TO RENT—Furnished light housekeeping rooms. Heated. 31 Division street. dec30 1f

TO RENT—6 room cottage with improvements. Tel. 2339. dec29 1f

TO RENT—Upper flat newly papered, improvements. 114 Church street. dec29 3t

TO RENT—5 room apartment on Washington St. All improvements. Tel. 1992. dec29 2t

TO RENT—2 furnished rooms for light housekeeping. Steam heated. 30 Grove St. dec29 1f

TO RENT—Beautiful 3 and 4 room combination apartment and bath room. Inquire Pasnik Co., 101 Main St. dec29 3t

TO RENT—5 room apartment and garage. Call after 6 p. m. Tel. 2011-13. dec23 3t

TO RENT—Tenement and garage, 15 Platt avenue. dec23 6t

TO RENT—4 modern rooms and bath, 171 Broadway. Oak floors, heat and hot water furnished. Available Jan. 1st. Tel. 2428. dec23 1t

TO RENT—3 rooms and bath room $20.00. Inquire Pasnik Co. dec26 1t

TO RENT—Twelve room house on Durkee Lane. Suitable for rooming house or can be converted to business purposes. Apply at Bulletin Office. dec26 tf

TO RENT—Furnished room, all modern and central. Phone 211. dec26 1f

TO RENT—Basement at 65 Franklin St. Suitable for most any kind of business. Inquire at Bulletin Office. dec26 1f

TO RENT—Rooms for light housekeeping, steam heated. 38 Union street. dec23 1f

TO RENT—6 rooms and bath. 148 West Thames St., Tel. 2289. dec20 1f

TO RENT—Three rooms for light housekeeping, steam heat. Inquire 27 McKinley Ave. dec20 1f

FOR RENT—Unfurnished 3 or 4 rooms of a modern 6 room apartment. Steam heat, hardwood floors, janitor service, central location, moderate rental. Write Box 305 Bulletin. dec20 1f

TO RENT—Heated modern apartment at 50 Broad St. Beautiful resident section, available January 1st. Hanover-Curland Co. dec15 tf

TO RENT—Furnished room, steam heated. 170 Broadway. Tel. 1394-5. dec13 1f

TO RENT—Apartment with all modern improvements. Call 47 Fairmount St. dec9 1f

FOR RENT—3 rooms, steam heat, bath, garage, also 6 room apartment. Phone 259. dec6 1f

FOR RENT—Garage or winter auto storage Hamilton avenue, Phone 2155. dec2 1f

FOR RENT—3 apartments, all modern improvements, finest residential location in city Phone 2333 nov29 1f

FOR RENT—6 room tenement, all improvements, also garage. 42 Peck St. nov28 1f

TO RENT—Pleasant five room tenement. 622 Main St. nov26tf

FOR RENT—6 rooms and bath. All modern improvements, at 44 Bentley avenue. Call 1283-5.

TO RENT—From Dec. 1st, one fine 7 room apartment in the Steiner mansion, 77 Church street. Inquire of Shea & Burke. nov10 1f

TO RENT—Apartment, 118 River avenue with or without garage. Apply H. A. Wulf, 161 Main street. nov2d

FOR RENT—Half a house on Church St., near Broadway, all modern improvements. Apply, The Plaut-Cadden Co. Oct28tf

TO RENT—Nice tenement; all improvements; reasonable rent. Inquire Alexander's Shoe Store, 138 Main St. oct22tf

FOR RENT
Three beautiful apartments. Finest residential location. Inquire Princess Shop or phone 2333.

FOR RENT
The Fine Store
— at —
56-58 Franklin St.
Inquire at Bulletin Office.

For Rent
The premises formerly occupied by the Norwich Evening Record on Chestnut Street. Dimensions are about 60x100 feet. Being in a central location, they are suitable for any kind of business.
Inquire of
THE BULLETIN CO.

FOR SALE—RADIOS

FOR SALE—Atwater-Kent, latest model 35, complete ready to play $97.10. Other radio outfits complete from $69.50 up. Hanover-Curland Co., 24 Franklin St. Largest radio dealers in eastern Connecticut. dec28 tf

WILBUR RADIO SERVICE—Sets, accessories and service of the better kind. 315 Main St. Day phone 505; night phone 1424-15. Aug31

For Sale at Low Prices

One 5-tube Radio Set, with cabinet and tubes	$48
One 5-tube Chelsea Set	$25
One 6-tube Freed-Eisemann, in perfect condition	$40
One Thorola Speaker	$15
One Sonochorde Speaker	$15

Also new A. C. Murdock Receivers in stock at all times.
NEW YORK ELECTRIC CO.
18 Bath St. Phone 2188

FOR SALE—DOGS

FOR SALE—Cheap, 2 yr. old rabbit dog. Good hunter. Call 2316. dec30 3t

A Bulletin For Sale Advertisement Will Sell It

FOR SALE—Automobiles

REBUILT CADILLACS—314 Cadillac brougham, rebuilt, 314 Cadillac sedan, 61 5 passenger sedan, 62 7 pass. Suburban, model 61 7 passenger Cadillac sedan, V-63 5 passenger coupe, custom built. Other makes: 1924 Special Six Studebaker touring, 1926 Master 6 Buick sedan, 1925 Standard 6 Buick sedan, model 36, 1927 Master 6 Buick sedan, 1925 Master 6 Buick coach. A. C. Swan Co. dec29 tf

FOR SALE—Dodge Special sedan, November 1925, run 18,000 miles. Owner going abroad. Bargain $450. Tel. 392-4 Mystic. dec29 3t

FOR SALE—1926 Ford commercial, panel body, A-1 condition. Winter enclosure. Tel. 1858-13. dec28 3t

FOR SALE—Cadillac touring car, reasonable offer takes it. West Side garage, 194-196 West Main street. dec12 tf

Laurel Hill Garage
USED CARS

Buick Sport Coupe	$450
Buick 1925 Touring	$425
Chevrolet Sedan	$135
Dodge 3-pass. Coupe	$165
Willys-Knight Sedan	$150
Buick 4-pass. Coupe	$165

Many others. A small down payment will deliver any of these cars. Your car in trade. No finance charges.
Rear of Laurel Hill School.
Open Evenings and Sundays.
Telephone 590.

FOR SALE

1925 Ford Runabout—Balloon Tires	$115
Ford Touring	$60
Ford Touring	$40
Jewett Touring (new paint)	$125
Overland Touring	$85
1923 4-cylinder Buick Touring	$150
Hupmobile Speedster	$50
Rebuilt Fordson Tractor, guaranteed like new	$300

O. C. WOLFE, Inc.
THE ONLY AUTHORIZED FORD DEALER IN NORWICH

AT STUDEBAKERS,
1924 Studebaker light 6 Sedan
1927 Studebaker Dictator Victoria
1927 Studebaker Dictator Sedan
1925 Hudson 5-passenger Sedan
1926 Studebaker Standard Sedan
These cars are in excellent condition. Low down-payment and small monthly payments without excessive charge. You are under no obligation if you call 2280 for full information and demonstration.
T. N. M. LATHROP, Inc.
64-66 North Main St. Norwich, Conn

WANTED—Male

WANTED—Barber for Friday and Saturday. Apply 267 Broad street. dec30 1t

FOREIGN WORK—Young men interested in working in romantic South America write at once for information. South American Service Bureau, 14600 Alma, Detroit, Mich. dec30 1t

SALESMAN WANTED—Man for position in home appliance store, one who prefers a position offering wonderful future, rather than large salary. See Mr. Fish 21 West Main St., from 10 to 12 a. m. and 1-3 p m. dec29 2t

WANTED—Radio sales and service man. Must be competent, honest and willing to work. Good opportunity for one who can make good. Write Box 888, Bulletin. dec26 tf

MEN
Start the New Year right. Those seeking a permanent connection with exceptional opportunities for executive positions are invited to attend the Conn. Valley District meeting, one of the most progressive and successful organizations in the country, Monday, Jan. 2d, at 6.30 P. M., at 22 Trumbull St., Hartford, Conn.

I Need An Assistant
Willing to learn our branch operation and sales work completely. Pay on same scale as our city salesmen while training. If capable, will be assistant manager this summer at starting salary of $250 per month, with additional bonus and commission possibilities. Married men preferred, 23-35. Car necessary. Phone Norwich 2947-J for appointment between 9 a. m. and 1 p. m., Thursday, Dec. 29th.

WANTED
A radio service and repair man.
Give experience and salary wanted.
Write Box 311, Bulletin.

THEY STICK—BY GUM
A local representative wanted for a nationally known specialty used by manufacturers, wholesalers, banks and commercial houses. Curtis Fibre Envelope orders repeat often. Active accounts in Norwich and neighboring territory. Representative to devote at least one-third of time to this profitable line. Address Curtis 1000 Inc., Dept. 1, Hartford, Conn.

Good Opportunity For Radio Man
Must be good Serviceman and Salesman. Apply at Once at
The PLAUT-CADDEN CO.
Norwich, Conn.

A Bulletin Want Advertisement Will Get It

LOST AND FOUND

LOST—Will the woman who was seen taking the pocketbook off the counter in the Five and Ten Cent store Thursday, return it to the Bulletin office or to the address inside the pocketbook and avoid trouble. dec30 1t

FOR SALE—Foxes

CLEARY'S ALASKAN BLUE FOXES—Pen raised. Raymond W. Gray, Box 296, Willimantic, Conn. dec30 1t

WANTED—Female

WANTED—Girl for general housework. Call 2945-W. dec29 1f

WOMAN WANTED to do light housework in country for lonely man. Peleg L. Jacques, Stonington, Ct., R. F. D. 1. dec28 1f

WANTED—Girl of 17 years with good hand writing. Apply West Side Silk mill. dec28 1f

WANTED — Competent woman for housework. Apply Mrs. A. J. LaPierre, 14 Elm Ave., Phone 1426. dec26 3t

WANTED
Young lady for general office work. Address your reply to P. O. Box 138, Norwich, Conn., stating salary expected and qualifications.

COAL AND WOOD

FOR SALE—For quick service call Hilltop Wood Yard for good seasoned and hard wood. $5 per load, $3 a half load. Split or kindling 7 baskets for $1. Phone 1375. dec30 1f

FOR SALE—Hard seasoned sawed wood $10 a cord. Immediate delivery. Phone 1222-12. dec29 6t

FOX'S WOOD YARD—Good hard seasoned wood $5 per load, $3 per half load. 7 baskets for $1. Phone 779. Quick service. dec28 1f

FOR SALE—Seasoned hard wood, $9 and $5 per load delivered. O. H. Main Phone 489. no12

SEASONED HARD WOOD and good slabs at low prices. John R. Lyman. Tel. 2617-W. dec7 1f

FOR SALE—Coal, seasoned wood and kindling; delivered anywhere. R. Shapiro. Willow St. Phone 504 or 1283-4.

FOR SALE—Slabwood in stove lengths $8 a cord, half cord $4.50. Hardwood in stove lengths $10 a cord or $5.50 a half cord. Delivered anywhere in city or Taftville and Baltic. Phone 1099-2. Charles S. Brown, Yantic. Prompt delivery. dec26 tf

Business Notices.

ANTIQUE FURNITURE

I BUY ANTIQUE furniture, old books, papers, silver, pewter, pictures, glassware, tools, etc. Louis D. Ward, 4-6 Main St. Breed Hall Bldg., Norwich. Tel. 1833 feb2d

ANTIQUE FURNITURE—The Boston Antique Shop, Angelo Masiello, prop., 55 Franklin St., Norwich, Conn. Established 1920. Tel. 707. We specialize in any kind of furniture work at moderate prices, also deal in antiques. Aug8

AUTOMOBILE ACCESSORIES

TIMKEN Tapered ROLLER BEARINGS

Norwich Auto Parts
Corner Main and North Main Streets.
Phone 2118.

Overhauling Repair Work of All Kinds
AUTOMOBILES, CARRIAGES, WAGONS TRUCKS and CARTS
Machanical Repairs, Painting, Trimming, Upholstering and Wood Work.
Blacksmithing in All Its Branches.
SCOTT & CLARK CORPORATION
607 to 615 NORTH MAIN ST.

CONTRACTORS

P. F. SWEENEY
GENERAL CONTRACTOR and BUILDER
25 Chestnut Street.

CONTRACTOR

T. M. KENDALL
Contractor and Builder
Phone 48-3, Norwich

MONEY TO LOAN

Loans Loans Loans
Let Us Fill Your Money Bag
Make it a happy Christmas to you and your families by paying off your small bills and do your shopping for cash.
Cash buying has proven economy to hundreds of families in every walk of life. Why not do the same?
WE LOAN YOU FROM
$50 to $300
at a lawful rate of interest.
One Year Time to Repay
Every repayment reduces the interest cost. Strictly confidential. We have helped many others—why not let us help you?
The Thames Finance Corp.
CALL, WRITE OR PHONE
42 MARKET ST. PHONE 2188
Licensed by and Bonded to the State.

MACHINISTS

BARBER'S MACHINE SHOP, L. and A. P. Guertin, proprietors, 23-25 Chestnut St. Tel. 2142. Does all kinds of machine and general repair work promptly day or night. Mar23d

A Bulletin For Sale Advertisement Will Sell It

ANSWERS TO "WHAT DO YOU KNOW?"
(Questions on Page Four)

Answers.
1—F. S. Armstrong.
2—Charles A. Voight, of the New York Tribune.
3—Nina G. Clark.
4—The "Peter" series.
5—Over the Lieutenant River, Old Lyme.
6—Childe Hassam, the great artist.
7—Because he made it famous in his work.
8—In 1914.

Business Notices.

MERCHANT TAILORS

SWAHN THE TAILOR
HAS MOVED TO CLIFF STREET
Opposite Chelsea Bank Phone 2181

PLUMBING

T. F. BURNS
91 Franklin Street Norwich, Conn.

PRINTING

BULLETIN and RECORD job department now at Bulletin Office. Tell us your troubles.

TREES AND SHRUBS

Fruit, Ornamental Trees and Shrubs
MAPLEWOOD NURSERY CO.
East Great Plain Tel. 924-2

TREES TO CUT

T. J. CONNELLY—Tree cutter and remover. 65 Boswell Ave. Jun10

TRUCKING

CALL 797 FOR
Local and Long Distance Moving
W. P. CONGDON, 80 Chestnut St.

Long Distance Moving and Expressing
Zimmerman, 17 Boswell Ave. Tel. 1841.

ARTHUR H. LATHROP
Auto trucking. Teaming and Expressing. Furniture and Piano Moving
Established 1873 Telephone 178

TRANSPORTATION

PASSENGER — Through service to Springfield, 3 times daily. 8:20, 1:25, 6:05, standard time. Springfield-New London Coach Co. For information, call Wauregan hotel. Tel. 704. Oct7

New York
Via New London Line
Fare $3.38 From Norwich
Staterooms Ready 7:30 P. M.
Lv. New London, Daily Except Sunday 11:00 P. M.
Due New York, Pier 40 N.R. (Houston St.) 7:00 A. M.
Returning
Lv. New York, Daily Except Sunday, 11:00 P. M.
Special Rates for Automobiles
Tickets and Staterooms at Railroad Station
The New England Steamship Co.

NEW YEAR BITS

Gloves were once the favorite New Year's gift among the English and French people.

From very ancient times the first day of the year has been observed as a holy festival.

In China and Japan the first day of the year is the most striking and joyous of all the religious observances.

The first mention of New Year's as a feast in Christmas literature is in Canon 7 of a council which met at Tours in 567.

The ancient Romans made of New Year's day a general holiday, with sacrifices to Janus of the Two Faces, and gifts and visits.

On the first day of the year the ancient Mexicans carefully adorned their houses and temples, and employed themselves in various religious ceremonies.

Formal social visits in tall hats and long coats still constitute the principal activity of all France on New Year's day. The visits are social, but they are usually, also, about as business-like as afternoon calls to residences can be.

To the making of a telephone receiver there go aluminum, silk, copper, rubber, zinc, flax, nickel, mica, shellac, lead, cotton, silver, iron, wool, platinum, and gold.

RADIO

AMONG FEATURED PROGRAMS

Friday, Dec. 30.

8:00—Cavaliers; Old Time Songs—WEAF, 16 stations.
8:00—Review; orchestra and vocal—WJZ, 14 stations.
9:00—Anglo Persians; classical selections—WEAF, 20 stations.
9:30—Old Fiddlers' Contest—WOR, 14 stations.
10:00—Cap'n Kidd's Buccaneers—WOR, 14 stations.
11:00—Dance orchestra—WEAF, 7 stations.

New York, WEAF, 610.
11:00 a. m.—Betty Crocker Home Service talk, "New Main Dishes."
12:15—Palais D'Or orchestra.
1:15—Market and weather reports.
1:30—Manhattan trio, "Why Men Fail."
3:30—U. S. Marine band.
5:00—Hotbrau orchestra.
6:00—Waldorf dinner music.
7:00—Lorraine orchestra.
7:40—Happiness Boys.
8:00—Cities Service Concert orchestra and Cavaliers.
9:00—Whittall Anglo Persians.
9:30—La France orchestra.
10:00—Palmolive hour.
11:00—Bernie orchestra.

New York, WJZ, 660.
2:05—Your Daily Menu: Fashionable Dress; The Afternoon Players.
3:45—"The Cities of the Musicians," by Adelina Thomason.
4:30—Venetian Gondoliers.
5:30—Stock quotations; financial summary; cotton prices; agricultural reports.
6:00—Hall's orchestra.
7:00—Savoy-Plaza orchestra.
7:30—Rock-a-Bye Lady.
8:00—Retold Tales.
8:30—Royal Stanographers.
9:00—Wrigley hour.
10:00—Genia Zielinska, coloratura soprano with string trio.
11:00—Slumber music.

Springfield, WBZ, 900.
11:00 a. m.—Cooking school; Marcia Ray; Wallace Streeter and His Templers; news flashes.
12:30—Park Central luncheon music.
1:05—Cranberry recipes.
6:15—Falvey orchestra.
6:30—News flashes.
7:00—Techtonians.
7:15—Rock-a-Bye Lady.
8:00—Edith Ransom, soprano; Faye Barowski, violinist.
8:30—Royal Stenographers.
9:00—The Wrigley Hour.
10:05—Suffolk Theatre Symphony orchestra.
11:00—Statler orchestra.

Hartford, WTIC, 560.
10:45 a. m.—Ann Page.
12:06—Travelers club orchestra.
6:00—Piano recital, Laura C. Gaudet.
6:15—Mother Goose.
6:25—News bulletins.
6:35—Waldorf dinner music.
7:00—Clinton musical period.
and Cavaliers.
9:01—Whittall Anglo-Persians.
9:30—Ivanhoe Knights.
10:05—Palmolive-Peet program.
11:00—Bernie orchestra.

Worcester, WTAG, 580.
10:30 a. m.—Household talk.
12:00—Organ recital.
6:30—Waldorf dinner music.
7:00—"News Review."
7:30—Bancroft dance orchestra.
8:30—Hawaiian Serenaders.
9:00—Whittall Anglo-Persians.
9:30—Belco male quartet.
10:00—The Palmolive hour.

Newark, WOR, 710.
8:15—Rossland orchestra.
7:00—Commodore ensemble.
8:35—Old Lavender.
8:45—Politics club, Profs. Evans, Peel and Taylor.
9:00—Columbia hour.
10:30—Red Nichols' Student band.
11:05—Rossland orchestra.
11:35—Bay State Aces.

Boston, WEEI, 590.
5:45—Stock market and business news.
6:00—Elks Hotel orchestra.
6:45—Highway bulletin; Big Brother club.
7:30—Whiting program.
8:00—Cities Service Concert orchestra and Cavaliers.
9:01—Whittall Anglo-Persians.
9:30—Sandy MacFarlane.
10:00—Palmolive hour.
11:05—La Paradis orchestra.
11:35—Radio forecast.

Boston, WNAC, 650.
6:30—Klayman orchestra.
7:00—Brunswick orchestra.
7:30—Motorist's Guide.
7:50—Editorial Review of the Week.
8:00—Chaminade trio.
8:20—Del Castillo Organ recital.
9:00—The Merry Makers.
10:00—Columbia Chain program.
10:30—Student band.

Schenectady, WGY, 790.
12:07—Farm flashes.
12:30—Stock, cotton and grain market reports.
6:00—Stock reports and news items.
6:20—Radio farm school.
7:30—Health talk.
8:00—Fro-Joy hour.
9:00—Anglo-Persians.
9:30—One-act play, WGY players.
10-11:00—Palmolive hour.

Edison Park, WBSO, 780.
12:00 midnight—Midnight ministry poetry; scripture reading; music.

THOMPSON

H. P. Amidon and family visited Mr. and Mrs. Louis Gowdy in Somerville, Tuesday.

Mrs. F. M. Knight was in Providence over the holiday Miss Annie Dunning is here for her vacation.

Mr. and Mrs. Frank Elliott of Simsbury were at L. N. Elliott's over Sunday.

The Missionary society meets next week with Mrs. Arthur Mills. Mrs. Richard Barton is to be the reader.

Lawrence Ryan of Worcester and Mr. and Mrs. Joseph Clifford and Junior Ryan, of Portland, Me., were at home for the week end.

Central America Gets Look At "We"

Just as Col. Charles A. Lindbergh (right) turned from his New York-Paris flight to make a triumphal tour of Europe, the young airman is following his Washington-Mexico City jump with a visit to Central American countries. At their unanimous invitation, and stopping at Mexico City only to spend Christmas with his mother, he is heading the Spirit of St. Louis toward Guatemala, Honduras, San Salvador, Costa Rica and Panama. Thence he will fly to Havana, Cuba, to call while the Pan-American congress is in session. The map shows his probable itinerary. From Havana he will return in his Spirit of St. Louis to the "home port" of St. Louis.

At the advice of his counsellors, instead of flying direct to Havana from Panama by a route which lies entirely over water, Lindbergh will return over land in his plane to the Mexican peninsula to fly to Cuba by a route which takes him over only a short strip of ocean.

L. B. M'EWEN AND MISS CHIDSEY MARRIED THURSDAY AT NEW LONDON

(Special to The Bulletin)

NEW LONDON, Dec. 29.—Lawrence B. McEwen, son of Mrs. Cornelia B. McEwen, of Washington street, and Miss Esther B. Chidsey, daughter of Mrs. Caroline B. Chidsey, 730 Montauk avenue, were married this afternoon at 4 o'clock at the residence of the bride's mother by Rev. J. Beveridge Lee, pastor of the Second Congregational church. Dr. Robert A. Chandler was best man and Miss Dorothy McEwen, sister of the groom, was bridesmain. Mr. McEwen was graduated from Norwich Free Academy.

CITY TREASURER'S BOND IS INCREASED $30,000

(Special to The Bulletin)

NEW LONDON, Dec. 29.—At a special meeting of the city council last night, for the purpose of enacting an amendment to the ordinance which provides for the amount of bonds of various city officers, the ordinance as amended was adopted at the request of State Tax Commissioner Blodgett. The amount of the bond of the city treasurer is increased from $20,000 to $50,000; the bond of the tax collector from $30,000 to $50,000; the bond of the clerk of the police court from $3,000 to $5,000. The bond of the city engineer is reduced from $10,000 to $5,000. A provision of the ordinance is that no bond be required of city sheriffs. Both city sheriffs are members of the police department. The premium rate of the bonds of the city engineer and clerk of the police court is $3.50 per thousand, because of a recent form of state bond the premium rate for the bonds of the city treasurer and tax collector is $5 per thousand. State Tax Commissioner Blodgett had suggested that the bonds of the city treasurer and tax collector be $67,500, but after a conference with City Manager William A. Holt, he consented to the amount adopted.

Minnie Brouser, of 35 Keeney lane and John Jones, Jr., of Groton, patients at Lawrence-Memorial hospital were discharged today.

The funeral of John J. Taber, of Fishers Island, who was found dead aboard a boat of which he was caretaker at the island, Tuesday, was held this at 11.30 o'clock at 15 Masonic street. The services were conducted by Rev. Richard W. Mansfield, superintendent of B. P. Learned mission. Burial was in Jordan cemetery.

Charles L. Williams, about 60, formerly of New London, died yesterday at his residence in Brooklyn, N. Y. He is survived by a sister, Mrs. J. Augustus Prince of this city and a brother George Williams. Mr. Williams was formerly employed by the Cortlecelli Silk company in this city for 28 years.

Charles H. Sizer, about 50, formerly of 118 Shaw street, died this morning at Lawrence-Memorial hospital, where he had been a patient about a month. He is survived by his wife and several children. Mr. Sizer was a member of Niagara Engine company and 192nd Co., C. A. C. Mr. Sizer has made a request that he be given a soldier's funeral and that he be laid to rest in his uniform and it is understood that the request will be granted.

Genaro DeLuca, 70, well known Italian resident, died this morning at his home, 36 Moore avenue, after a lingering illness with heart disease, although Mr. DeLuca had ben confined to his home but a few weeks. He was president of the Christopher Columbus society and was a member of the Fraternal Order of Eagles. He is survived by five sons and two daughters. Mr. DeLuca had been a store proprietor many years and at the time of his demise owned a small store on Bank street.

Luther Browning, a patient at Norwich State hospital, escaped this afternoon and the police of New London have been requested to be on the lookout for him. Browning is described as being 26, about five feet one-half inch in height, weighs about 133 pounds, has fair complexion, brown hair. He had a cap, dark top coat, and black shoes, also wore glasses.

An automobile driven by Daniel G. Chesebro, R. F. D. No. 1, Mystic, and a car driven by Leon Koslowski, 53 Squire street, collided on Broad street, corner of Brainard street last night. Both automobiles were damaged and Mrs. Olive Wolf of Brainard street, who was a passenger in Chesebro's auto, suffered lacerations of the face and was taken to the Lenz hospital where the wounds were dressed. Chesebro was arrested by Patrolman Braxton Hill charged with reckless driving, but when he was presented in the police court today the case was nolled.

John McDonough, a laborer, was in the police court this morning for the 36th time and because f his frequent presentations on various violations of the law, McDonough, who, today was charged with intoxication, was sentenced to the workhouse for six months. McDonough was arrested on Truman street yesterday by Patrolman Harry Watterson.

Mrs. Caroline S. Munson, 75, died suddenly from cerebral hemorrhage yesterday afternoon at the residence of her daughter, Mrs. Sven Pearson, in Old Lyme. Mrs. Munson, who had made her home with Mrs. Pearson since the former came to this country from Sweden seven years ago, suffered the fatal attack, expiring about three hours later. Besides her daughter Mrs. Munson is survived by four daughter, Mrs. Pauline Jensen, Mrs. Lewis Joss and Mrs. J. Albert Brack, Boston; Mrs. Abraham Pearson of New York and a brother, Carl Frederick Munson of Germany, also survives.

Detective Sergeant John Cavanaugh left here tonight for New York where he goes to take charge of Peter Pijeaux, local negro and former coast guarder, who is wanted in New London on a charge of statutory burglary. The Negro several weeks ago robbed the residence of Joseph L. Jackson of apparel valued at $461. Sergeant Cavanaugh went to New York a week ago for the purpose of bringing Pijeaux back to New London, but the day Pijeaux was presented in court he was taken ill and transferred to Bellevue hospital. If his condition has improved sufficiently to permit him to be presented in court, the prisoner will be turned over to the New London officer and brought back here for trial Saturday.

A big navy lighter was taken in tow by the naval tugs Iuka and Penobscot yesterday and cleared from the submarine base for Provincetown where the lighter will assist in the raising of the S-4, sunk nearly three weeks ago with her crew of 40 officers and men. Everything possible will be done towards salvaging the submarine and it is hoped that she can be brought to the surface before severe winter weather sets in and compels deferring wrecking operations until spring. The lighter was brought here from Brooklyn for the purpose of recovering the pontoon lost on the 19th inst. off Horton's point and which sunk after it had been raised.

FOUR DEGENERATES IN LINE FOR JAIL TERMS

(Special to The Bulletin.)

NEW LONDON, Dec. 29—Joseph Wilson, of Brewer street, who appears to have been born under a lucky star because of his numerous arrests and never a conviction, will have an opportunity to make excuses for himself in the police court tomorow morning and with three others will answer a charge of lascivious carriage. The quartette, who were arrested this afternoon are prisoners at police headquarters, being unable to provide a surety on their respective bonds of $50. Wilson became acquainted with two young women this afternoon and went with them to the rooming house at 119 Golden street. That is where he made a mistake, for one of the women is the sweetheart of Albert E. LaCicero, a sailor. LaCicero learned that Wilson was in the rooming house with the former's friend, went to police headquarters and made a complaint. Acting Sergeant William Graham and Patrolmen Edward Riordan, Clarence Martin and William Corcoran went to the rooming house and finding the trio there and in a compromising condition, arrested them. The friend of LaCicero then declared that the sailor had blundered, even acted unwise in making a complaint, for, she said, the couple had been residing together as man and wife for several weeks. It was then that LaCicero was arrested with the others.

NEW HAVEN R. R. EMPLOYES VACATING STATION SATURDAY

(Special to The Bulletin.)

NEW LONDON, Dec. 29—All arrangements for the discontinuance of the offices of the New London division of the New York, New Haven & Hartford railroad at the Union station, which will be merged with the New Haven division Saturday midnight, have been completed. Some of the employes now located in the station will go to Providence and New Haven, while the services of others will be dispensed with.

The lighter Chicago, owned by the Merritt-Chapman-Scott Wrecking company has been towed to the Thames Shipyard where the big craft will be hauled out. The bottom will be scraped and the craft will be recalked and painted.

Patrolman John Foley has resumed duty after having been confined to his home, Huntington street, ten days by illness.

Some of the evergreen roping that has been suspended along State, Bank and Main streets as a part of the Christmas decorations by the city, has been removed from its fastenings by the strong wind of the past few days. The decorations, which included varicolored electric lights, wil be maintained until after the new year.

Lawrence MacDonald and Miss Veronica Flesher, both of this city, were married at 7 o'clock Monday morning by Rev. William C. Fitzsimmons at St. Joseph's church.

Announcement is made by Mr. and Mrs. Leon Kolosky, of Squire street, of the engagement of their daughter, Miss Mary Constance Kolosky to Joseph Macuba of Passaic, N. J.

Mr. and Mrs. John I. Reynolds of Vauxhall street extension, announce the engagement of their daughter, Miss Doris Alma Reynolds to Leslie Leiper, son of Mr. and Mrs. Alexander Leiper, of 25 Morgan street.

William McKeon, an ex-service man, was in the police court today charged with vagrancy and indecent exposure. Because of his apparent mental condition, together with the fact that he is receiving treatment at a government hospital in Chelsea, Mass., McKeon was given suspension of judgment. McKeon was in the vicinity of the approach to the Thames river highway bridge yesterday afternoon and there exposed himself to women residents of the neighborhood. Complaint was made to the police and Patrolmen Frank Philopena and John Clifford, went to Winthrop street and finding McKeon there and arranging his clothing, arrested him. Before he was taken to police headquarters, two women positively identified McKeon as the man who was giving the exhibitions. In court it developed that McKeon was due back at the hospital for examination Saturday and he was allowed his freedom. The police several weeks ago received complaints because of a man exposing himself where McKeon was arrested, but could not find the offender.

Walter T. Murphy, manager of the Capitol and Crown theatres, returned to New London tonight after having been in New York on a business trip.

The death today of Charles H. Sizer, of 118 Shaw street, made the third death within 24 hours of members of Niagara Engine company.

Miss Grace F. Whittlesey has concluded a visit with her parents, Mr. and Mrs. George Whittlesey, Crocker House apartments, and has returned to Boston, where she is a student at Portia Law school.

Comdr. H. D. Hinckley, superintendent of the United States Coast Guard academy here for five years, is to be relieved of this duty May 16, 1928 and will be given command of the first of five coast guard cutters being built at the Fore River shipyard, Quincy, Mass. Orders of the coming transfer of Comdr. Hinckley were received by him this morning from Washington. Comdr. Hinckley's successor has not been named.

At the annual meeting of Trumbull lodge, No. 48, Knights of Pythias, held last night the following officers were chosen: Chancelor commander, James G. Loseno; vice chancellor commander, Harry Kaplan; prelate, William Cooper; master of work, George A. Westie; keeper of records and seal, Joseph P. Noyer; master of finance, William Bosworth; master of exchequer, William Baseley; master at arms, Morris H. Abramson; inner guard, Rubin Okrant; outer guard, John Maus; trustees for three years, Thomas H. Troland.

TODAY'S EVENTS

This is Rizal day, one of the principal holidays in the Philippines.

Governor Alfred E. Smith of New York, regarded as a strong entry in the democratic presidential race, is 54 years old today.

Memorial exercises will be held in Chicago today for the nearly 600 persons who perished in the Iroquois theatre fire on this date 24 years ago.

The American Association of University Professors, which has some 6,000 members, representing 250 colleges and universities in the United States and Canada, opens its fourteenth annual meeting in Cincinnati today.

The first woman to be legally put to death in Canada in the past 25 years was Mrs. Florence Lassandra, who was hanged at Edmonton in 1922 for complicity in the murder of a police officer.

Quick Relief From Rheumatic Pains

New Discovery from France Giving Remarkable Results.

A wonderful new kind of treatment, discovered and perfected in France, is producing marvelous results in thousands of even stubborn cases of rheumatism.

This amazing new discovery is the result of the same French chemistry that has given the world the boon of aspirin for the relief of headaches, and radium for the relief of cancer pains.

Rheumatism is due to internal poisons. These poisons are carried by the blood to the muscles and joints, and this new treatment is especially designed to neutralize these pain-causing poisons. The results are usually amazing. Tired muscles become vigorous; stiff, agonizing joints become supple and smooth; and soon you actually forget you ever had a pain!

This new treatment is called Dr. Beaupre's Treatment for Rheumatism, and can be had at any good druggist.

BOSCH RADIO

ARMORED

Five models.

All electric.

A. C. Tubes

Your inspection solicited.

Tel. 505

Bosch Radio delights me by its clearness and the rich coloring of the tones, both vocal and instrumental.—

Geraldine Farrar

Let us demonstrate the new Bosch Radio Receivers for you—believe your own ears that these 6 and 7 tube radio receivers give marvelously clear and life-like reception. Great stars in the firmament of music praise Bosch Radio, engineers attest its precision workmanship, prominent artists admire the new Bosch Cabinets. You will want one of these armored and shielded receivers—you will enjoy its simplicity of tuning. Come in and convince yourself.

THE RADIO SALON

AT

FERGUSON'S

Franklin Square Norwich, Conn.

TODAY 2.15, 7.00 and 8.45

— THE — BRIDGE

SATURDAY Continuous 1.30 to 10.30

Warner Bros. present

RIN-TIN-TIN in "JAWS of STEEL"

—Opening Chapter of—

"BLAKE OF SCOTLAND YARD"

With Hayden Stevenson

Lloyd Hamilton Comedy — News

— COMING SUNDAY —

DOLORES COSTELLO in "OLD SAN FRANCISCO"

ANNOUNCEMENTS

Palace Theatre.

The vaudeville program which opened a three days' engagement at the Palace theatre, yesterday contains more variety than the average bill. Among the five acts are "Red, Green and Yellow" an act that has played nothing but the big time. The plot of the act revolves around the Fifth Avenue traffic towers and the humorous situations written by Paul Gerard Smith, the act's author leave one with a pleasant memory. Hanson and the Burton Sisters present as their offering feats of magic and illusion work. The stunts are new and worked in a manner inimitable. Harris and Vaughn who were last seen in an act called "The Doctor's Assistant" have a new vehicle called "Waiting for a Bus" and it is even funnier than the old. Perry and Covan are a couple of lightning dancers from Dixieland. They dance to perfection. Emile Knoff and Company concludes the vaudeville program with their routine called "Versatility."

The feature photoplay "The Gay Defender" tells the story of the early California days, with Richard Dix playing the role of a young Mexican. Action is the keynote of the picture although there are some wonderful romantic scenes with Thelma Dodd playing opposite Mr. Dix. The show taken as a whole is worth seeing.

Strand Theatre.

Lost at Sea is a picture of real entertainment quality. The story tells of a woman married to a man whom she and her little son fear. He dallies around cabarets and has an affair with one of the dancers. Unknown to his wife, he takes this dancer on a trip to Europe with him and the boat they are on, is blown up. Thinking her husband dead, the widow marries a former suitor and the same day they receive a message that the husband is alive and on his way home. The denouement of this novel situation is swift and dramatic. Pane Novak is the mother, Lowell Sherman the husband and Huntley Gordon the lover and Billy Kent Schaefer is the little boy in the picture.

The Million Dollar Mystery adapted from the novel by Harold McGrath is a fascinating picture which is superbly acted by an all artist group of players headed by Lila Lee and James Kirkwood. The plot is griping, thrilling and unusual. It tell's a nintensely dramatic story in a most amazing fashion. Others in the cast are Erin LeBissner, Henry Sedley and John Elliott.

Breed Theatre

Rin-Tin-Tin, one time stray puppy, picked up in the devastated region of France in the latter days of the World war, is now the best-known dog in the world. He has countless admirers. Numberless articles have been written about him. His salary is fabulous. And for all these things there is a reason. Rin-Tin-Tin has the inborn gift which makes dogs or human beings last upon the silver screen. He has the quality spoken of by a poular writer as "it".

"In "Jaws of Steel," which will be shown at the Breed theatre today and Saturday, Rinty is at his whirlwind, loving, fighting, self-sacrificing best. At first he is seen as a pup, lost on the desert, but later on, as the fierce avenger of unlucky friends. Ray Enright's direction is superb and the supporting cast satisfactory.

But Rin-Tin-Tin seems superior to all outside aids to being himself. He is always on the alert. Never camera-conscious. Never suggestive of the fact that some one is saying "do this" and "do that". He has shown himself master of many parts, but never quite so brilliantly, as in "Jaws of Steel."

The opening chapter of "Blake of Scotland Yard," Universal Junior Jewel Serial, which will be shown at this theatre beginning today is the gripping and exciting screen story of the great detective's efforts at checkmating one of the world's most remarkable criminals.

Hayden Stevenson, of "The Leather Pushers" and "The Collegians," is the star. Beautiful Gloria Grey heads the supporting cast which includes Herbert Prior, Monte Montague, Grace Cunard and others.

Broadway Theatre.

A picture as happy and as free as the great outdoors in which it was filmed is "Wild Beauty," the spectacular wild horse story which will be seen for the first time today at the Broadway theatre.

Rex, the famous Morgan stallion, is the star of the picture, which is at the same time unusual in theme and in treatment.

The mountain country of the great west furnishes the beautiful and elaborate setting in which this dramatic picture takes place. "Wild Beauty" is probably more general in appeal than any motion picture we have seen for months. The sports man, naturalist, dramaturgist, and the exacting motion picture fan are a few of the classifications for which this picture was seemingly especially made.

A horse who can act just like a man is a marvel in itself. The story is built around Rex and Rex has his wild horse herd and has to battle for supremacy, win the heart of a Kentucky mare from an Indian pony rival, slay a lion in mortal combat and sacrifice the free life for his love. The picture is intensely gripping.

The human cast is well-chosen and the animal and human plots are cleverly interwoven by director Henry McRae.

Shirley Mason and William Collier, Jr., appear in the second feature, "Stranded," which was taken from the famous story of the same name by Anita Loos. For the theme of this gripping drama is calculated to worm right into the softly-veiled desires of our daughters—it tells the tale of a typical American girl who, like the thousands of her sisters in America whose eyes are turned to Hollywood and ephemeral fame, actually goes to the film center of the world, causing a profound sacrifice on the part of her doting mother, and there—is let down with a crash.

There are many Hollywood scenes including long sequences in the studios themselves, which will prove enthralling to audiences.

PALACE

Now Playing

VAUDEVILLE

"RED, GREEN & YELLOW"
A Hilarious Comedy Offering

HANSON & BURTON SISTERS
"Magic Land"

HARRIS & VAUGHN
"Waiting For a Bus"

PERRY & COVAN
"Steps a la Carte"

EMILE KNOFF & CO.
"Versatility"

On the Screen

LISBON

Christmas exercises at Newent church were held Saturday evening with an attendance of more than 100. The program, announced by Sut. Walter A Hyde, included the following numbers, interspersed with songs by the choir: Recitations, Christmas Presents, Agnes Karanink; Merry Christmas Everybody, Jennie Wanegal; Hymn to the Christ-child, Josephine Uramoseik; Christmas Morning, Mary Lagoda; Dear Santa, Annie Church; Which Is Best? Josie Tronlar; Easily Satisfied, Adolph Velaski; We Have Seen the Lowly Manger, Billy Rist; Christmas Bells, Raymond and Michael Buffan, Eddie Stenad, Tony Mazur; Jesus, Friend of Little Children, Margaret Stenad; Once a Heavenly Child, Irene and Annie Lagoda; A Hard Problem, Frances Tronlar;; Welcome to the Christmas Morning, Stephen Lagoda; The Christmas Star, Mary and Lottie Wanegal and Julia Karaniuk; What They Want, Peter Kuzyk; Christmas Girls, Helen Olenik, Mary and Anna Kuzmenko, Mary Chuykow; Our Christmas Tree, Robert Wanegal; also songs, Away In a Manger, children from Miss Bishop's school in Newent; Pass On the Sunshine, members of Miss Hock's school; O Come All Ye Faithful, Helen, Mary, Annie and John Kuzmenko; Bells, four pupils from Miss Hock's school; an exercise by Mrs. Reynolds' class and reading, Christmas Letters, by Helen Tranlar. This was followed by remarkes by the pastor and distribution of gifts from the tree, there being gifts for all the children and a box of candy for everyone present.

Rev. and Mrs. W. J. Reynolds returned Thursday from Westfield, N. J. Though still weak from her recent illness, Mrs. Reynolds stood the journey well and is gaining strength daily.

The pastor's Sunday morning theme was, What Does Christmas Mean to You? An anthem entitled Wonderful Tidings of Joy was sung by the choir and a baritone solo, They Found Him, by Walter Hyde.

Mrs. C. A. Mell entertained over the Christmas holidays George Thornton and son, Everett Thornton, of Jewett City, Mr. and Mrs. Thomas Gray were also Sunday guests of Mrs. Mell.

Mr. and Mrs. Frank Mell were visitors Monday with Mrs. Mell's parents in Jewett City.

Mr. and Mrs. Corbett, of Newark, N. J., were visitors with Mr. and Mrs. Edward Corbett Sunday.

Mr. and Mrs. Harry Hull called on Mrs. Frances Johnson and Mrs. Mary Webb at the Johnson Home, Norwich Town, Monday afternoon.

Mrs. Charles Stenad and two youngest children, Edward and Margaret, are spending the week in Brooklyn, N. Y.

Miss Sarah L. Hadlay returned to New York Tuesday after spending several days with her mother, Mrs. S. B. Hadley.

Dr. Helen Baldwin, of New York, was with her sister, Miss Lucy Baldwin, over the holidays.

Miss Eva Karasnink of Brooklyn, spent the week end at the home of her parents.

Mrs. Esther Kennedy was a Christmas guest at the home of her son, Harry Fitch.

Mr. and Mrs. F. E. Hyde and Miss Clara Hyde were entertained Monday at the home of Mrs. Grace Frink, in Griswold. Other guests were Mr. and Mrs. Walter Hyde and two children, of Jewett City, and Mr. and Mrs. J. A. Randall of Goshen.

Mr. and Mrs. G. A. Kennedy, Alfred Kennedy, of Augusta, Maine, and Royal Kennedy were guests Sunday of Mr. and Mrs. August Hoelck of Greeneville.

NOTICE

The Eighty-eighth Annual Meeting of the Policyholders of The New London County Mutual Fire Insurance Company will be held at 1:30 on the afternoon of Tuesday, January 17th, 1928, for the following purposes:

(1) To hear and act upon the Annual Reports for the year ending Dec. 31st, 1927.

(2) To elect four Directors each to serve a term of three years.

(3) To transact any other business proper to be done at said meeting.

W. F. L[illegible]STER,
Secretary.

DANCE

State Armory, Danielson

Saturday Evening, Dec. 31
Music my Tommy Kornstein and his Orchestra, of Woonsocket.

Sunday Midnight, Jan. 1, to 4.30 A. M., Monday, Jan. 2
Music by Bob Macdonald and his Orchestra, of Woonsocket.

Dancing Tonight

PLAINFIELD COMMUNITY HOUSE

Barney Rapp, in person, and his original Victor Recording Orchestra

Ladies, 75c. Gents, $1.00

STRAND

Tonight — Saturday Night

LOST AT SEA

A drama of gripping intensity, with JANE NOVAK and HUNTLEY GORDON.

Also

Million Dollar Mystery

with LILA LEE and JAMES KIRKWOOD

Evening, 7-8.45

Adults, 35c. Children 10c

New Year's Night Carnival

Concert and Dance

Norwich State Armory

JAN. 1, 1928

Battery B's First New Year's Midnight Frolic—Confetti, Streamers, Balloons, Spotlight Dancing. A huge time guaranteed all merrymakers. Music by D'Atri's Wauregan Hotel Orchestra

Concert 10.30-12—Dancing 12.05-4.

Gents 75c Ladies 50c

Battery B affair—All rights reserved.

Reserve Now for

ROTISSERIE INN

Biggest New Year's Eve and Night. Two Bands, Battle of Music, Entertainers, Dancing All Night. Phone New London, 1720.

The Cinderella Inn

THREE BIG NIGHTS THIS WEEK END

Niel Walker's Cinderella Orchestra

playing

Saturday, Sunday and Monday Nights — Be With Us.

The Cinderella Inn

New London Road at Quaker Hill. Tel. New London 4661 for reservations.

Three people are killed in London streets every day in auto accidents, states the police commissioner. In the second three months of the year there were 241 fatalities and nearly 30,000 accidents.

The Broadway

TODAY and TOMORROW

Double Feature Bill

Rex's best yet. A feast of thrills. The furious battle between two giant stallions for the leadership of the herd. Dozens of powerful punches. Gripping—Thrilling.

STRANDED

Starring Shirley Mason William Collier, Jr.

A genuine thriller, combining a love epic with Hollywood behind the scenes!

Comedy - Novelty - News

HAPPY NEW YEAR

Kiddies of Norwich

FREE SHOW

Come as Guests of Lions Club

Palace Theatre

Saturday, Dec. 31

Show Begins Promptly at 9 A. M.

New Year's Eve Dance

Saturday Night, Dec. 31, 1927

— AT —

Norwich State Armory

—Music by—

Dave Lyons' Jazz Band

Dancing 8-12 P. M. Admission 50c Car to Taftville. All rights reserved. It's a Combat Train Grand Good Time. Balloons, Confetti, Noise Makers.

Engagement DIAMOND and Wedding Ring OFFER

2 IN 1 Special $75

SPECIAL TERMS ARRANGED

M. MALLOVE & CO.

CREDIT JEWELERS

82 MAIN STREET, NORWICH

111 BANK STREET NEW LONDON

CLOUDY TODAY; COLDER AT NIGHT

Norwich Bulletin

NORWICH, CONN., FRIDAY, DEC. 30, 1927

FULL ASSOCIATED PRESS DISPATCHES

The Bulletin.

Norwich, Friday, Dec. 30, 1927

THE WEATHER

Conditions

The disturbance that was over western Lake Superior Wednesday night has moved northeastward being central northeast of Lake Superior.

Pressure ois high from Newfoundland southward to Bermuda.

The outlook is for considerable cloudiness on Friday in states east of the Mississippi river and for snow or rain Saturday over northern districts. It will be slightly colder Friday night in the north Atlantic states. Much colder weather is indicated for the Washington forecast district Sunday and Monday.

Winds

Norh of Sandy Hook: Strong southwest; partly overcast Friday.

Sandy Hook to Hatteras: Strong southwest over north portion; fresh south and southwest over south portion; partly cloudy Friday.

Forecast

For southern New England: Cloudy Friday; colder at night; Saturday increasing cloudiness, probably followed by rain or snow in afternoon or at night.

Observations

The Bulletin's observations show the following changes in temperature and barometric changes Thursday:

	Ther.	Bar.
7 a. m.	35	30:10
12 m.	45	30:00
6 p. m.	43	29:80

Highest 46; lowest 34.

Comparisons

Predictions for Thursday: Increasing cloudiness, warmer.

Thusday's weather: Rain, warmer, southwest wind.

SUN, MOON AND TIDES
(Standard Time)

Day	Sun Rises	Sun Sets	High Water	Moon Rises
	a. m.	p. m.	a. m.	a. m.
26 ..	7.13	4.23	11.21	6.50
27 ..	7.14	4.24	12.05	7.58
28 ..	7.14	4.25	0.47	9.07
29 ..	7.14	4.26	1.37	10.17
30 ..	7.14	4.26	2.21	11.28
31 ..	7.14	4.26	3.26	morn
1 ..	7.15	4.28	4.23	0.40

Six hours after high water it is low water, which is followed by flood tide.

GREENEVILLE

The annual Sunday school Christmas party of St. Andrew's church was held in the parish house at 5 o'clock on Tuesday evening. There was a crowded house and the children enjoyedthemselves immensely, furnishing their own entertainment. The gifts had been arranged by the several teachers of the Sunday school namely, Mrs. E. R. Risley, Miss Maude Wooley, Miss Stella Peterson, Miss Ruth Telford, Mrs. J. Rees Jones, Arthur Fitch and Rev. J. Rees Jones. The first part of the programme was provided by the children, "Onward Christian Soldiers" being sung with the Christmas carols "O Little Town of Bethlehem" and "O Come All Ye Faithful." The following gave recitations: "I Saved My Cake for Santa Claus," Raymond Brosofske; "Christmas Message," Earle Christianson; "A Christmas Wish," Isabel Murphy; "A Christmas Tale," Leonora Wunderlick; "Christmas Song," Edward Turner; "Advice to Dolly Dilys," Jones; "A Boy's View", Alton Bernard; "The Wise Men," Arthur Schofield; "Christmas Carols," Annamae Andrews; "What I'd Rather Be," James Rokowski; "If I Were a Star," by Junior Taft, Allyn Bernard, Kenneth Adams and Franklyn Jones; "The Girl's Part," Hilda Herbert; "A Prayer for Christmas Eve," Ruth Donahue; Christmas recitations, Barbara Donahue, "The Christmas Story," William Wooley; Dialogue, "Christmas" by Dilys Jones; James McCauley, Sophina Wooley, Harold Rowkowski, James Rowkowski, Raymond Brosofske, Robert Donahue, Marjorie Andrews, Barbara Andrews and Santa Claus.

Santa Claus arrived about 8.15 o'clock and created quite a stir among the younger members. After shaking hand sand giving a word of good cheer to the little ones he proceeded to give out the many gifts awaiting distribution. Those receiving special gifts for perfect attendance were Robert Donahue, Dillys Jones, Junior Taft, Alton Bernard, Franklyn Jones, Allyn Bernard and for only missing once Ruth Donahue and Barbara Donahue were recognized by special prizes. Mrs. Alfred Bruckach with Norman Bruckach presided at the piano. The parish hall was very prettily decorated for the occasion with the Christmas colors of red and green standing out plainly giving the atmosphere the Christmas spirit with red shrubberies laurel and evergreen, very artistically decorated to make a very picturesque scene. The evening was brought to a close by the singing of "Now the Day is Over."

Albert F. Dempsey of 54 Mowry avenue left Wednesday morning for Albany, N. Y., where he will be connected with the Packard Motor Co.

Misses Rose, Louise and Imelda Quillet, nurses in New York city are spending a few days at the home of their parents, Mr. and Mrs. Louis Quillet on Fifth street.

Miss Delia and John O. Shea have returned to Jewett City after spending a few days at the home of their cousin Mrs. Mary Shea at 482 North Main street.

Mrs. Ida Eaton has returned to her home at Westerly after spending a few days at the home of her mother, Mrs. Daniel Shaw of Boswell avenue.

Miss Helen Stephenson, R. N. of Hartford is spending a few days as the guest of her parents, Mr. and Mrs. Richard Stephenson at 425 Boswell avenue.

Mr. and Mrs. Jeremiah D. Shea of Prospect street had as visitors over the Christmas holidays, Miss Margaret Donovan of Hartford, Mr. and Mrs. James Blackford and daughter Jeanne of Danielson and Mr. and Mrs. Andrew Boyens of East Norwich.

Mr. and Mrs. James Cook of Prospect street spent Christmas with their son and daughter in lew, Dr. George Cook and wife of Plainville, Conn.

Mr. David Chestnut of Philadelphia was a holiday visitor at the home of Mr. and Mrs. Benjamin Ball of Fourteenth street.

Mr. and Mrs. William H. Sweet of Central avenue spent Christmas as the guests of Mr. and Mrs. Walter Orell and family of Springfield, Mass.

Mr. and Mrs. George Howard and daughter Elinor spent the Christmas holidays in Niantic the guests of Captain and Mrs. James P. Clark.

The Sunday school of Third Baptist church held their Christmas concert on Sunday evening when a programme of Christmas songs and recitations was given and on Tuesday evening at 7 o'clock the school enjoyed another time which included songs, recitations, dialogues and a beautiful decorated Christmas tree with electric lights, Christmas bells, silver trimmings and fancy ornaments. The gaily decorated tree was also heavily laden with Christmas presents for the members of the church school and a jolly, witty Santa Claus distributed these gifts to the scholars after they had furnished the programme which was in charge of Mrs. Herbert I. Peckham as follows: Song, "Joy to the World," class; prayer, Rev. Mr. Brothwell, A Brief Speech, Phyllis Raven; primary song, Twinkle, Twinkle; recitations, "The Christmas Elves," Mary Millett; recitation, "If I Were Santa Claus," Frank Laycock; lullaby by four girls, Christmas Fairies by ten children; "Naming the Christmas Dolly," Dora Snell; "It Came Upon the Midnight Clear," Ladies Trio; Christmas Morning, by Charles Main; Santa Claus and the Mouse, recitation by Margaret Powers; song "Hushing Manger," Mary Millett; Passing the Light, five children; Song of the Magic, choir, Santa Claus, Ivanette Snell. The evening's enjoyment was ended by pleasing remarks made by the pastor of the Third Baptist church, Rev. H. P. Brothwell.

Mr. and Mrs. Herman Wolff and family of Westfield, Mass., were the recent guests of Mr. Wolff's mother, Mrs. Katherine Wolff of Prospect street.

Mrs. Duncan McConnell and daughter of Montclair, N. J., are visiting with Mr. and Mrs. William J. Mathews of Thirteenth street.

Mr. and Mrs. William A. Lund of Prospect street entertained over the Xmas holidays, Mr. and Mrs. Wilfred E. Duberger and Mrs. Hattie Lund of Boston, Mass., and Mr. Walter W. Lund of Willimantic.

Visitors for Christmas at the home of Mr. and Mrs. Harry Conklin of Central avenue included Mr. and Mrs. Louis Gadbois and family and Miss Laura Gadbois of New London.

Mr. William Kendall and granddaughter Miss Helen Hooker of Hartford are visitors at the home of Mr. and Mrs. Henry Cole of Thirteenth street.

Mr. and Mrs. Stanley Mulkin and son Paul of Holyoke spent Christmas with Mr. and Mrs. Elmer Mulkins and family of Boswell avenue.

Dr. Thomas McCormick has returned to Yonkers, N. Y., after spending the Christmas holidays at the home of his mother Mrs. Margaret E. McCormick of 338 Prospect street

Richard Seed, a student at the University of Vermont, is spending a few days at the home of his parents Mr. and Mrs. D. R. Seed of Baker street.

Mildred Rogern of New Haven is spending a few days as the guest of Miss Florence Seed of Baker street.

Mr. and Mrs. John Hourigan have returned to their home at Sufferson, N. Y., after spending a few days at the home of his brother Richard Hourigan of Central avenue.

Mrs .William Coughlin has returned to her home on Prospect street after spending the holidays at the home of her daughter at Pittsfield, Mass.

John Carroll and son of New Jersey are spending a few days at the home of his mother, Mrs. Joseph Carroll of Prospect street.

Tyler Stanton of New York is spending a week's vacation at his home on Boswell avenue.

Miss Mae Reilley has returned to her home on Twelfth street after spending a few days at the home of her parents at Waterbury.

Miss Lillian Mahhney, R. N., has returned to South Manchester after spending a few days at the home of her father William Mahoney of Convent avenue.

Mr. and Mrs. Charles Williams have returned to their home on Prospect street after spending a few days with relatives in Putnam.

Mr. and Mrs. Joseph Bobsien have returned to their home on Seventh street after spending a few days with relatives at Cambridge, Mass.

William Sears has returned to his home on Central avenue after spending a few days with relatives in New York city.

Andres Peterson has returned to Sterling after spending a few days at the home of his parents, Mr. and Mrs. Peter Peterson of Boswell avenue.

Misses Grace and Isabelle Flynn of Plainfield are spending a few days with their aunt, Mrs Homer Larose of Fourth street.

FEDERAL MEN SEIZE BEER, LIQUOR AND EQUIPMENT IN TWO RAIDS

Federal authorities Thursday seized beer and liquor valued into the hundreds of dollars in two simultaneous raids at places conducted by Octave Caron, corner of 12th and Main streets, and Ernest Viau on High street, Baltic, at one o'clock Thursday afternoon. Both places were found to be well protected as well as thoroughly equipped "barrooms". From the Caron place the officers removed 47 cases of beer, a pint of liquor, one barrel of malt syrup and a complete equipment for beer-making and bottling. The doors of the establishment were found bolted and arranged with trick releases to be used when allowing entrance to customers. Three men were drinking at the bar when the police entered and Adolphe Caron, son of the proprietor, was in charge. The elder Caron and his son were both notified to appear before United States Commissioner Earl Mathewson netx Tuesday.

At the same time that the raid at Caron's place was taking place another division of federal officers broke down a door into Ernest Viau's place in Baltic. Here the officers found 70 cases of beer, one five gallon can of alcohol, 20 bottles of hard stuff, 15 bottles of gin, several bottles of "Baccardi" rum, bottles of wine and an up-to-date beer manufacturing apparatus. The places are believed to be by the authorities to have been among the most prosperous and best equipped to have been uncovered in many months in this section. The raiding squads were headed by John W. Morrell, chief of prohibition enforcement in Connecticut, of Hartford and Agent Stanton L. Briggs, chief of this section. Viau was also notified to appear before the commissioner. The beer and liquor was removed to the federal room in the post office building in Willimantic in two truck loads.

CENTRAL BAPTIST SCHOOL CHRISTMAS SOCIAL TONIGHT

The Christmas entertainment of the Central Baptist church Sunday school will be held this (Friday) evening at the assembly hall of the church. The Birthday of the Little Prince will be presented by a cast of about 50 characters. This will be the first time the new stage will be used. The entire cast will appear in costume, many of which have been furnished by a costuming concern.

Preceding the play the Sunday school orchestra will enliven the occasion and at the close Mrs. Henrietta Tefft and her committee will assist in making the evening an enjoyable one by serving refreshments. All members of the Sunday school have been invited to be present. Those from the junior age up have been urged to attend.

BANK CLAIMS PAYMENT ON THREE MONTHS NOTE

The National Bank of Commerce of Groton, has brought suit in the court of common pleas against Edward L. and John F. Flynn, engaged in business as Flynn Bros., Groton, and C. A. Welch of Groton, claiming payment on a three months note. According to the complaint Edward L. and John F. Flynn executed and delivered a note for $250 to Mr. Welch and the latter endorsed the note to the bank.

Home from Convention

Dr. Paul A. Schwartz has returned from Baltimore, Md., where he attended the 20th annual Alpha Omega convention at the Southern hotel. Dr. Schwartz also visited Annapolis and Washington.

CHARLES HOPE PRESIDENT PAST MASTERS ASSOCIATION

Charles Hope of Oxoboxo lodge, No. 116, of Montville, was elected president of the Actual Past Masters association of New London county at its annual meeting held Thursday evening at Masonic temple, Broadway. About 75 were present at the meeting, which was conducted in a dignified and decorous manner.

The officers elected are: President, Charles Hope of Oxoboxo lodge, No. 116, of Montville; vice president, George H. Prior of Mt. Vernon lodge, No. 75, of Jewett City; secretary, Courtland R. Darrow, of Bay View lodge, No. 120, of Niantic; treasurer, Albert S. Comstock of St. James lodge, No. 23, of Norwich.

The business session was held at 7:30 o'clock, the president, John A. Ferguson of Norwich, in charge. Included in the business transacted was the announcement of the death of John N. Lewis of Voluntown, which occurred last July. Mr. Lewis had served as treasurer of the association since its organization up to the time of his death, during which the affairs ocnnected with the position were conducted by him in his able and efficient manner.

Preceding the election of officers a delicious chicken pie supper was served at 6:15 o'clock, Mrs. Berry catering. The menu was as follows:

Fruit Cup
Chicken Pie
Mashed Potato Celery
Ice Cream
Cake Coffee Cigars

Present at the meeting were four past grand masters, Justin Holden of Norwich, Thomas McKenzie of Westerly, Arthur M. Brown of Jewett City and Arthur N. Nash of Westerly.

LOYAL CRICLE, K. D. HAS CHRISTMAS PARTY

Loyal circle of the King's Daughters held a very enjoyable Christmas social Tuesday evening at the home of one of the members, Mrs. Luther D. Packer, of Oak street. At 7 o'clock 18 members of the circle were served a most appetizing menu of escalloped oysters, mashed potatoes, green peas, olives, pickles, rolls, gelatine with whipped cream, lady fingers, macaroons, salted nuts, candy and coffee. After the supper Santa Claus, impersonated by Mrs. William Bailey of Taftville presented each member a gift.

The house was prettily decorated with Christmas greens, and there was a brilliantly lighted Christmas tree. The table decorations were appropriate. Games were enjoyed during the evening.

The committee in charge of the evennig comprised Mrs. Louis Geer, Mrs. Richard Tracy, Mrs. George E. Zimmerman and Mrs. Luther D. Packer.

CITY TREASURER'S BOND INCREASED TO $40,000

The bond of City Treasurer Harold S. Burt has been increased from $25,000 to $40,000. The new bond form has been drawn in accordance with bond forms drafted by State Tax Commissioner William H. Blodgett, under authority of the legislature. Similar action in increasing the bonds of city officials is being taken by towns and cities throughout the state.

ANNUAL COLLEGE NIGHT AT Y. M. C. A. TONIGHT

The local Hi-Y club is completing plans for the annual college night which will take place on Friday evening. This is for all former members who are home for the Christmas vacation. All indications point toward one of the largest gatherings that this affair has ever attracted. The committee in charge have aranged a splendid programme that will be of interest to both the old and present members.

This will also furnish an opportunity for the "old timers" to renew old friendships, and a chance to talk over the "good old days that used to be".

Already former members who are students at fifteen different colleges have signified their intentions of being present. Supper will be served promptly at 6:15 and the club orchestra will furnish music for the entire evening.

SANTA REALLY STOPPED AT LETTER-WRITER'S HOME

At Christmas time, wide interest was excited in Norwich over one of the letters to Santa Claus at Porteous & Mitchell's, because of the pathetic opinion expressed by the young writer that her family was so poor this year she feared Santa would have to go right past their home without stopping.

The hearts of kindly readers were instantly touched and since that time there has been keen interest in learning if Kris Kringle really did find something in his big pack for any such little girl.

A member of The Bulletin staff communicated with the child this week and Thursday night received a frank and happy letter of reply. The grateful little girl spells correctly and writes in a very neat and legible hand for one of her age:

"Yes Santa Claus came to my house. he brought me a desk a doll a table a set of dishes a bureau and two dollars from Santa Claus. and lots of little things.

"I am 8 years old. I go to St. Patrick's school. my teacher name is Miss Mary Dungan. I have 1 brother and 4 sisters.

"I will like to know the name of the kind lady who call up my house for me. I thank her ever so much."

Which grateful little letter goes to prove that there is a Santa Claus; and will make a number of Norwich people just as happy as is the trusting child who wasn't passed by at Christmas.

Eastern Connecticut Health

The weekly morbidity report issued by the state department of health shows the following cases of communicable diseases reported from towns in eastern Connecticut for the week ending, December 27th:

Diphtheria—Groton 1, Mansfield 3, Thompson 1.

Scarlet fever—New London 12, Norwich 7, Old Lyme 1, Andover 1, Columbia 3.

Whooping cough—Groton 4, New London 13, Norwich 1.

Hospital Patient Escapes.

Luther Browning, 20, a patient at the Norwich State hospital, escaped from the institution Thursday and word to this effect was received at police headquarters at noon. Mr. Browning is described as being of fair complexion, weighs 133 pounds; is 5 feet, 2 inches in height, and wore a dark overcoat at the time of his disappearance.

NEMROD GROTTO LEADS CITY PINOCHLE TOURNEY

Nemrod Grotto still holds the lead in the city pinochle league tourney. The players met Thursday evening at Sons of Hermann hall. Second place in the standing is a tie between the Polishers, Junior Order and the American Legion.

Third place is a tie between Duwells and Foresters. The Eagles moved into fourth place.

The scores:

First half: Eagles, 26,920; Yantic, 23,840; Colonials, 25,060; Sons of Hermann, 27,850; Polishers, 29,220; K. of C. 23,790; Duwells, 29,870; Grotto, 25,770; J. O. A. M., 28,540; Foresters, 27,630; American Legion, 26,390; Moose, 25,550.

Second half: K. of C., 26,660; J. O. A. M., 25,440; Grotto, 28,810; Yantic, 26,170; American Legion 27,240; Polishere 25,150; Foresters, 28,880; Moose, 24,360; Duwells, 25,870; Sons of Hermann, 22,230; Eagles, 25,710; Colonials, 23,510.

The league standing:

	Won	Lost	Pct.
Grotto	8	2	.800
Polishers	7	3	.700
Junior Order	7	3	.700
American Legion	7	3	.700
Duwells	6	4	.600
Foresters	6	4	.600
Eagles	5	5	.500
K. of C.	4	6	.400
Moose	4	6	.400
Colonials	3	7	.300
Yantic	2	8	.200
Sons of Hermann	1	9	.100

The next session will be held at the Moose Home on Thursday evening, Jan. 5.

PUBLIC HEALTH DEPT. GIVES CHRISTMAS PARTY

The public health nursing department held an enjoyable Christmas party Thursday afternoon from 2 to 4 o'clock at Grace Episcopal church, Yantic, for the mothers and babies, who have been cared for by the nurses, Miss Murphy and Miss McNamara, during the year. A prettily decorated Christmas tree, with electric lights and tinsel, was the center of attraction and packages of fruit, etc., were distributed. Various games were played by the children and ice cream and lady fingers were served, bringing the delightful time to a close. There were 38 babies with their mothers at the party.

Miss Mary Richards was chairman of the committee in charge of the pleasant affair, assisted by Miss Louise Robinson, Mrs. Harvey M. Briggs, Miss Margaret Sayles and Mrs. Beatrice Eastwood.

A similar affair is to be given at Occum this (Friday) afternoon by the department. About 75 are expected to attend.

AFFLICTED VETERANS GIVEN CHEER BY C. L. OF C.

Mercier council, Catholic Ladies of Columbus, distributed to the ex-service men of the World war and Spanish war veterans in Norwich State hospital at Christman comfort baskets and bagsto over 75, also to ex-service men at Uncas-on-Thames, where baskets of fruit were given in that institution to twenty.

Miss Mary F. Weller was chairman of the committee and John P. Corcoran helped dto distribute the gifts. Shea & Burke generously loaned the automobile for the trips to the institutions.

Entertained at Trading Cove

Mr. and Mrs. George A. Bullard of Trading Cove entertained a number of guests at their home Christmas. The house was prettily decorated in red and green. Among those present were Mr. and Mrs. Donald G. Bullard and daughter, Nancy of Montville, Roger A. Bullard and family of Uncasville; Prescott Allen and family, James Rutherford of Norwich, Mrs. Maude Kahn and sons of Franklin.

Gifts were distributed from the tree. Christmas night, A delicious turkey dinner was served Monday, covers being laid for 15.

To Our Friends Here and Elsewhere

With the advent of a bright New Year we feel particularly grateful to our business friends for their patronage. May we continue to serve you in a genuine spirit of good will. And may 1928 be for you the best ever.

C. A. Spear
OPTOMETRIST and OPTICIAN
218 Main St. 96 Main St.
Norwich, Conn. Jewett City, Conn.

FOR NEW YEAR'S
Native Turkeys, Native Geese, Native Roasting Chickens, Native Fowl, Guinea Chickens, Ducks, Squabs.
Native Fresh Shoulders, Native Fresh Hams, Eastern Cut Pork Loins, Native Veal.
Fores Genuine Lamb, boned and rolled, lb - - - - - - - - 28c
LAMB, to stew, lb 10c
ORAN COFFEE, lb 50c
Deerfoot Sausage
Sausage Meat all pork, 100% pure 35c lb
Arlington Sausage
Our Beef this week is exceptionally good.
Goff's Specialty Market
Tel. 2010 18 Bath St. Free Delivery

212th DIVIDEND
Quarterly Dividend at the rate of 4½% per annum payable January 1, 1928
Deposits made on or before January 5th will draw interest from January 1st
The Norwich Savings Society
Main Street, Corner Broadway.

LYNN & BROCKTON SHOE STORE
Going Out of Business
Fixtures for Sale
Apply at the store
194 Main St. Norwich, Conn.
Tel. 744
The Big Sale Ends Here Saturday

Start the New Year Right
Have your eyes examined and proper glasses fitted, by
H. A. HUNTER
Optometrist and Optician
With M. MALLOVE & CO.
82 MAIN STREET NORWICH
CASH OR CREDIT

THE PORTEOUS & MITCHELL CO.
Clearance Sale of Women's
Silk and Muslin Underwear
It Is Now In Progress

This Sale is a yearly event, offering substantial reductions on practically our entire stock of Women's Silk and Muslin Underthings.

The variety of selection provided makes it the outstanding event of the season in Women's Underthings — and Sale prices are actual and genuine reductions from our regular low prices.

Muslin Chemises
At 75c
Value $1.50 and $2.25
Odd lot of Muslin Step-In Chemise—Clearance Price 75c, regular value $1.50 and $2.25.

MUSLIN GOWNS
Both low neck, no sleeves and low neck, short sleeve styles:
At 95c—from $1.25
At $1.29—from $1.50
At $1.69—from $2.00

MUSLIN SLIPS
Both bodice top and built-up shoulders:
At 95c—from $1.25
At $1.29—from $1.50
At $1.49—from $1.75

MUSLIN BLOOMERS
At 42c—from 50c.
At 69c—from 75c.
At 85c—from $1.00
At $1.29—from $1.50

CREPE PAJAMAS
Women's Cotton Crepe Pajamas:
At $1.19—from $1.50
At $1.59—from $2.25
At $2.39—from $2.98

RAYON SLIPS
Women's Rayon (Silk) Slips in a full line of colors:
At $1.79—from $2.25
At $2.49—from $2.98

RAYON BLOOMERS
Women's Rayon (Silk) Bloomers in a full line of colors:
At 95c—from $1.25
At $1.29—from $1.50
At $1.69—from $1.98

Rayon Gowns
At $2.49
Regular Value $2.98
Women's Rayon (Silk) Gowns, good assortment of colors—Clearance Price $2.49, regular value $2.98.

SILK GOWNS
Women's Crepe-de-Chine Gowns in all colors:
At $3.45—from $3.98
At $4.39—from $5.00
At $4.89—from $5.50
At $5.89—from $6.98

SILK SLIPS
Women's Crepe-de-Chine Slips in all colors:
At $2.49—from $2.98
At $3.29—from $3.75
At $4.29—from $5.00
At $4.79—from $5.50
At $5.79—from $6.98
At $6.29—from $7.50

SILK CHEMISES
Women's Crepe-de-Chine Chemises—a good assortment:
At $1.65—from $1.95
At $2.49—from $2.98
At $2.79—from $3.50
At $3.29—from $3.95
At $4.79—from $5.50

SILK STEP-INS
Women's Crepe-de-Chine Step-Ins—a good assortment:
At $1.69—from $1.95
At $2.49—from $2.98
At $2.69—fr m $3.25
At $2.79—from $3.50

SILK BLOOMERS
Women's Crepe-de-Chine Bloomers—a good assortment:
At $2.49—from $2.98
At $3.29—from $3.75
At $3.89—from $4.50
At $4.29—from $5.00

Continued Today
Clearance Sale of Coats and Dresses
January Clearance Prices on our entire stock of Women's and Misses' High Grade Coats and Dresses—including Fur Coats.

Continued Today
Clearance Prices on Hosiery
Broken lines and surplus stocks of Women's and Children's Hosiery—including some remarkable values in Novelty Hosiery.

Continued Today
Clearance Prices on Holiday Goods
All strictly Holiday Goods are on sale at reduced prices. Everything on special tables and price-ticketed.

Continued Today
Clearance Sale on Handkerchiefs
Hundreds of Handkerchiefs slightly mussed in the holiday rush—all at special prices for quick clearance.

Norwich Bulletin

VOL. LXIX—No. 312 | POPULATION 30,689 | NORWICH, CONN., SATURDAY, DECEMBER 31, 1927. | SIXTEEN PAGES — 112 COLUMNS | PRICE TWO CENTS

PHYSICIAN CHARGED WITH SLAYING WEALTHY WIDOW

Los Angeles the Scene of Another Tragedy—Dr. C. M. McMillan, 57, Admitted That He Had Quarrelled With Mrs. Amelia Appleby, Whose Body Was Found Sewn in a Sack Near San Fernando—A Will Drawn in Favor of Dr. McMillan Was Found at His Apartment—Officers Declare It Was in the Handwriting of the Physician—Police Are Searching For Jewels Valued at $60,000 Believed Owned By the Woman.

LOS ANGELES, Cal., Dec. 30—(AP)—Stout denial that he had any knowledge of the death of Mrs. Amelia Appleby was made here today by Dr. C. M. McMillan, 57 year old physician charged with the slaying of the wealthy widow whose body was found sewn in a sack near San Fernando last Monday.

Dr. McMillan admitted he had quarreled with Mrs. Appleby several times but said their disagreements had not been violent.

Meanwhile investigators gathered additional evidence to support the charge that the physician killed Mrs. Appleby, with whom he had been closely associated for several years, in order to obtain possession of her property.

Mrs. Appleby, it developed today was the widow of John F. Appleby of Chicago, inventor of the twine binder and other farm implements, and received approximately a million dollars at his death ten years ago.

A will drawn in favor of Dr. McMillan was found when he was arrested at his apartment last night while going through the slain woman's papers. It was penciled on stationery of the Duluth hotel, Duluth, Minn., and officers declared it was in the handwriting of the physician.

Other papers showed Dr. McMillan had obtained purported power of attorney from Mrs. Appleby and had been active in managing her business affairs.

In Chicago, William Zacharow, agent of an apartment building owned by the widow, revealed the receipt of a letter from the physician instructing him to forward the rent, amounting to $450 monthly, to Dr. McMillan in care of a hotel here.

Five days before Mrs. Appleby was slain the Chicago agent was requested by Dr. McMillan not to note on the rent checks what the payments were for, with the promise "Do the right thing by me and I will take care of you."

Zacharow also told of receiving a warning from Mrs. Appleby three months ago to "look out" for Dr. McMillan. "For he is going to try to frame you."

Dr. McMillan told police today that he last saw Mrs. Appleby the morning of Dec. 23. He said she was preparing to leave then for San Diego to spend the Christmas holidays.

The widow's body was found the day after Christmas. Apparently she had been dead about twelve hours. She had been beaten about the head and strangled. The body was tied in a canvas sack with twine and the entire bundle then wrapped with window sash cord, officers declared "surgeon's knots" were used in trussing up the body.

The physician and Mrs. Appleby had lived together for some time and made a trip east together last summer, police said.

Deputy sheriffs took the accused slayer to a San Fernando mortuary to view the body this afternoon.

When arrested stains that appeared to have been made by blood were found on his clothing and he explained they were from a nose bleed.

Dr. McMillan came to Los Angeles from Colorado, Texas, where he practiced in 1922 and 1923. Police said his wife was living here.

MRS. AMELIA APPLEBY DESCRIBED AS ECCENTRIC

CHICAGO, Dec. 30—(AP)—Accumulation of clues bearing on the slaying of Mrs. Amelia Appleby, wealthy Chicago widow, centered here today with the discovery of a series of queer letters written to lessees of one of her buildings by Mrs. Appleby and Dr. Charles M. McMillan, held in connection with her death.

Acquaintances of the widow here described here as eccentric. C. Richard Betts, justice of the peace at Maywood, a suburb, who handled her business affairs for two years, said she was embroiled in numerous civil suits with her relatives.

Police records show she caused the arrest of a man named William Burke when she was found pummeling him on a street corner. Burke had virtually left her waiting at the steps of a Los Angeles church to be married, getting away, she said, with $8,000 of her money.

Charles Dubal, a brother of Mrs. Appleby, said today he had not seen his sister since 1917.

"I didn't ever want to see her again," he said. "But I'll bring back her body. She took me into court and got a verdict for $8,000 and that suit broke up my home."

COL. LINDBERGH LANDED AT BELIZE, BRITISH HONDURAS

BELIZE, British Honduras, Dec. 30—(AP)—Undaunted by the perils of the improvised landing field here, Colonel Charles A. Lindbergh today swept down here from the sky on his promised visit. Continuance of a good will flight to Central America.

Although officials had been frankly skeptical of a landing on the sports field at the northern end of the city, the city, the only available landing place, the American air hero made a 250 mile air jaunt from Guatemala City to look the field over for himself, decided that a landing was perfectly feasible, and then to the great joy of the eagerly awaiting crowd came down, instead of turning south for San Salvador, his next stopping place.

The landing—the first ever made by a land plane here—was hair raising, for the American flier appeared to escape mishap only narrowly. He just missed the telephone wires on the northern end of the 400 yard yield and then swerved skillfully to keep his plane from the grand stand that had been erected for the New Year's horse races. Then he taxied over the narrow field, swampy in spots and came to a stop in the midst of deafening applause from the crowd, the largest that has ever gathered at Newton barracks as the sports field is known.

The landing was a marvelous feat and the crowd that had been completely under control during the tense minutes filled with anxiety that accompanied it went wild with joy, the spectators broke through the cordon of police and special constables enrolled for the occasion and swarmed on the field surrounding the historic Spirit of St. Louis of which they had read so much.

The parade was led by the Colonial band and a long line of motor cars, with the American flier in the van, drove through the streets of the capital. A huge crowd—huge for Belize which has a population of about 14,000, lined the streets and cheered incessantly. It was a public holiday, the streets were lavishly decorated and all business was suspended. The town was Lindbergh mad.

Eventually Colonel Lindbergh was taken to government house where he was the guest of Sir John at a luncheon.

MOTHER OF SIX CHILDREN DIED FROM POISONING

TORRINGTON, Dec. 30—(AP)—Mrs. Herman Leisert, 48, of Goshen, mother of six children, died in the Charlotte Hungerford hospital here tonight from poisoning. It was thought by her husband and the medical examiner that the poison was self-administered. Mrs. Leisert had acted in an eccentric manner for several days, according to friends and neighbors.

NO HOPE FOR MRS. GRAYSON OR HER THREE COMPANIONS

NEW YORK, Dec. 30—(AP)—Mrs. Frances Wilson Grayson and her three man crew of the amphibian plane Dawn had been missing for a full week tonight, and there was practically no hope that they were still alive.

POISON LIQUOR SAID TO BE CAUSE OF ELEVEN DEATHS

WINNIPEG, Man., Dec. 30—(AP)—Poison liquor, served at a drinking party in Winnipeg's Chinatown, was said to have been the cause of the deaths of eleven persons within four days. The latest victim, T. Steinberg, died today in a private hospital.

SLIM CLEWS TO MURDER OF MRS. MARY HARRINGTON

NEW YORK, Dec. 30.—(AP)—Two slim clues were uncovered by police in the mysterious murder of Mrs. Mary Harrington, vaudeville actress, believed to have been beaten to death in her upper West Side apartment.

They led to a search for the driver of a blue taxicab which neighbors said they had often seen parked for hours outside the apartment building, and for a man who last Friday answered the woman's advertisement offerinf to sub-let her apartment.

An autopsy today established that death was caused six days ago by heavy blows which crushed the skull. The woman's empty jewel case, its lock shattered, was found in a bureau drawer, when the body was found yesterday morning. There were evidences of a terrific struggle in the bathroom where the body was found, but the assailant had carefully replace dfurniture which must have been overturned.

PHANTOM STABBER CUTS 26TH VICTIM IN PARK CITY

BRIDGEPORT, Dec. 30.—(AP)—The 26th attack of Bridgeport's phantom stabber occurred at the corner of Fairfield avenue and Courtland avenue at 7 o'clock tonight, when Mrs. Charles A. Hinman, 35, of 3 Beechview avenue, was stabbed ust above the right breast by a man who she says was short and stocky and wore a "lumberjacket." A squad of detectives was despatched to the scene of the attack within a few minutes after a telephone call was received at police headquarters. But the stabber was nowhere in sight—he had made good his 26th escape.

INTENSE COLD FOLLOWS SNOW STORM IN ENGLAND

LONDON, Dec. 30 (AP)—Traffic conditions created by England's worst winter storm of years were improved tonight, but intense cold continued with forecast for probable snow at the week end.

While milder weather is forecast for the western and northern districts, severe frosts were expected again in the southern countries which are now fighting their way from vast snowdrifts. In Dublin which enjoyed balmy weather while England shivered, winds were bitter cold tonight and snowfall threatened.

DROPPED DEAD IN LINE WAITING FOR REGISTRATION

NEW HAVEN, Dec. 30—(AP)—Five and a half hours of waiting in line at the office of the state department of motor vehicles proved fatal yesterday afternoon to Andrew Gambardella, 57, of this city. He dropped in his place in the ranks this afternoon, dying of apoplexy.

Gambardella was waiting for license markers for an automobile owned by his son, Thomas.

LARGEST CROWD EVER IN LINE AT STATE CAPITOL

HARTFORD, Dec. 30—(AP)—Four hundred sandwiches, 375 bottles of milk, and innumerable pies, cakes, and other easily-handled foods were consumed today by the largest crowd which ever waited in line at the state capitol to receive their automobile registrations. More than 8,000 registrations, applied for by some 3,500 people, were issued by the 12 clerks at the state motor vehicle department windows.

BRIEF TELEGRAMS

Additional examination for executive positions in the reorganized prohibition enforcement service will be conducted in 34 states.

General Tire and Rubber company profits for 1927 were $2,524,335. 62, stockholders were told at the annual meeting in Akron, Ohio.

For the first time, America is to be host to the International Psychological congress, at Yale university, New Haven, Conn., in the summer of 1929.

Thirty poverty-stricken bootleggers took pauper oaths when they were brought before J. W. Flynn, United States commissioner in Fort Worth, Texas.

Traffic along the railroads, highways and canals of Belgium was paralyzed as a result of a three-day northeasterly gale, preceded by a blizzard.

President Coolidge feels that the question whether action on the tax reduction bill should be delayed until after March 15 is one for the senate to decide.

Fire destroyed much of the business section of the historic town of Annapolis Royal, N. S., the oldest European settlement in that part of North America.

An unidentified Southbridge, Mass., resident with an uneasy conscience has increased the treasury of the state of Connecticut by $250 during the fiscal year ending June 30.

Transactions in gold yesterday involved $12,000,000 of which $10,000,000 was scheduled for Argentina and $2,000,000 came in from Canada, a loss on balance of $8,000,000.

Six monkeys flew from Nashua to Hartford yesterday as passengers on board an airplane. It was said that they were the first of their species to travel by air in New England.

The John Johnson house, built in 1795, was completely destroyed by fire in Newtown yesterday. The house was the property of William C. Johnson, former state representative.

Residential building in the United States was 4 per cent less in 1927 than in 1926, the annual statement of the United States League of Local Building and Loan association reveals.

The claim of the state of Alabama to title to Muscle Shoals is without foundation, Assistant Attorney General Parmenter held in an opinion submitted to Attarney General Sargent.

Agriculture as sized up by government experts had a "fairly good" year in the chief producing regions with the exception of the central and eastern part of the corn and hog region.

The German-Mexican amity trade and shipping treaty has been extended until December 31, 1928. The treaty was to have expired April 21, 1927, but was extended previously to December 31, 1927.

A new policy under which the citizens military training camps next summer will deyote more time to athletics and recreation and less to military instruction was announced at the war department.

John C. Harris, of Dallas, Texas, national president since 1914 of Delta Sigma Phi, international college fraternity, re-elected for two more more years at the 20th biennial convention in Pittsburgh yesterday.

"If George Remus is insane then everybody in America is insane" shouted Louis Berger, in Chicago, star witness for Remus at his murder trial, when informed here that Remus had been found insane at Cincinnati.

Treacherous ice claimed two victims here last night when Rudolph Carlson, 16, and Rollins Patrick, 14, broke through while skating at Bell pond and were drowned before firemen and policemen could reach them.

A total of $159,734 has been given to the American Federation of Labor in response to its appeal for funds for the relief of striking miners and their families in the bituminous coal fields of Pennsylvania, Ohio and West Virginia.

An agreement effective January 1, for the joint handling of radio messages between ships at sea and the United States was reached yesterday by the Western Union Telegraph company and the Radio Corporation of America.

The group of theatre ticket brokers in New York who pleaded guilty to a violation of the income tax law last summer announced they had abandoned plans to test the constitutionality of the law in the United States supreme court.

Gold has begun to flow back from Canada, which since mid-November has taken about $20,000,000 from New York. The Bank of Montreal in New York has received a shipment of $2,000,000 and other shipments are expected to follow.

A request for a trip on one of the submarines stationed at the base in New London made by Representative F. La Guardia, of New York, was referred to Washington by Captain Adolphus Andrews, commandant of the submarine base.

Federal agents from Providence raided the premises in Woonsocket, R. I., formerly occupied by the Glenbrook Worsted company and discovered a fully equipped whiskey distillery valued at $250,000 and of 2,000 to 3,000 gallon daily capacity.

The Southern New England ice company, with headquarters at Bridgeport, added Bristol to those already served by them in Connecticut when they signed agreement yesterday for the purchase of Snyder and Morton, largest dealers in ice in Bristol.

John Collins, aged 59 years, committed suicide by hanging himself with a belt in a cell in the police station in Lawrence, Mass., about an hour after a judge in district court had continued a charge of drunkenness against him to allow him to sober up.

Captain Anton Heinen, noted dirigible expert, sailed yesterday for London where he will confer with Commander Burney, head of the Aircraft Guaranty company, in reference to a proposed combination between that firm and the New York Shipbuilding company for the construction of two airships authorized by congress last spring.

Hearing on Protection of All Rivers in Conn.

Stormy Session Before the Board of Army Engineers in Washington

(Special to The Bulletin)

WASHINGTON, Dec. 30.—The protection of the Connecticut river but [illegible] James and all other rivers in Connecticut may be affected by the result of the hearing today before the board of army engineers, regarding the diversion by Massachusetts of the Swift and Ware rivers which are tributaries of the Connecticut.

The hearing was held behind tightly closed doors, no reporters being permitted to be present, but the murmer of voices that reached the outside world gave evidence by their pitch that the meeting was by no means "merely a quiet conference," which war department officials gave as the reason newspaper men were not admitted.

Representing Connecticut were Assistant Attorney General Holden, Special Attorney Averill and Mr. Copeland, of Hartford. Representing Massachusetts were Attorney General Reading, Mr. Winsor, chief engineer of the Metropolitan water commission, and Chairman Kenison and Davenport of that board.

It proved to be an all-day hearing, but during the noon recess the Connecticut attorneys stated to your correspondent that they would leave no steps untaken to protect Connecticut's interests and will next week ask for an injunction from the United States supreme court to prevent Massachusetts from continuing the work of diversion of those streams.

REMUS ORDERED TO HOSPITAL FOR INSANE

CINCINNATI, Dec. 30.—(AP)—The unanimous finding of sanity by six of Cincinnati's most eminent specialists in mental diseases to the contrary, Judge William H. Leuders today declared George Remus now insane and a dangerous person to be at large, and ordered him committed to the state hospital for the criminal insane at Lima.

The decision, however, merely marked a milestone in the strenuous fight of the former Chicago lawyer, who became the "king of bootleggers" to evade punishment for the murder of his estranged wife, Imogene.

The battle, almost immediately, was carried into another court upon a petition for a writ of habeas corpus.

Gabriel Ryerson, brother-in-law of Remus, won the issuance of a forthwith writ upon which final hearing was set for 10 o'clock next Tuesday morning when, under Judge Lueder's decision, Remus was to have been taken to Lima.

MARRIED GIRL HE WAS ACCUSED OF ABDUCTION

CUMBERLAND, Md., Dec. 30—(AP)—Sought by Pennsylvania state police on charges of kidnaping, Evan Pocci, 24, of Pittsburgh, Pa., arrived in Cumberland late last night and married Miss Mary Fordyce, 19, of Brownsville, the girl he was accused of abducting. The couple aroused Deputy Clerk Thomas A. Leonard and secured a marriage license, after which they were married by Rev. C. R. Strausberg, pastor of the First Methodist Protestant church. The girl's aunt, active in a crusade against bootleggers in Brownsville, expressed fear to police that her niece was kidnaped by liquor law violators for revenge. The girl left home Tuesday. Pocci is a salesman.

RECESSION IN BUSINESS ACTIVITY IN NEW ENGLAND

BOSTON, Dec. 30.—(AP)—A further recession in New England business during recent weeks is noted in the monthly review of the Federal Reserve bank of Boston.

"The recession in November from the October level," the review says, "was nearly three per cent and the index of New England business activity for November was practically equal to the monthly average of 1923-24-25. Business activity of the entire country also receded during November.

INQUIRY ORDERED INTO OPERATIONS OF THE S-4

WASHINGTON, Dec. 30.—(AP)—Secretary Wilbur today ordered a rigid inquiry into rescue operations on the submarine S-4 to supplement the order directing a naval court of inquiry into the accident which sent the vessel to the bottom off Provincetown, Mass.

At the same time the secretary announced that a board of experts to study rescue operations and safety devices for submarines would be appointed soon. He said he was unable to say at this time whether this board would be composed of civilians or naval officers.

Hickman Will Resort To Insanity Defense

Attorney Walsh Arrived at Decision After a Study of the California Penal Code.

LOS ANGELES, Calif., Dec. 30.—(AP)—Insanity will be the answer pleaded by William E. Hickman for his confessed abduction and murder of Marian Parker, it was announced today by his attorney, Jerome Walsh, who was sent here by the mother of the 19-year-old youth to defend him.

After a study of the California penal code, the insanity defense was outlined by the attorney as the basis of his fight for Hickman, who today told officers that the $1,500 ransom obtained from the dead girl's father meant more to him than the child's right to live.

Walsh, who arrived yesterday from Kansas City, Hickman's home town, spent the day closeted with Los Angeles officials and in Hickman's cell with the prisoner. He said that a night's examination of the state's penal code offered four possible avenues of plea. These are, he pointed out, "guilty," "insanity," "guilty and insane," or "not guilty and insane."

The last plea would require first a trial as the guilt of the charge of kidnaping and murder and later a separate trial as to sanity, before either the same or a different jury.

Officers continued their investigation today of the murder of Ivy Thoms, a druggist, which has been confessed by Hickman and his admitted accomplice, Welby Hunt, 16, who also is in jail. While attorneys prepared for appearance of Hickman in court Tuesday to enter his plea, an elusive and persistent double for Hickman held a place in the comp'ex picture.

The double came on the scene in the Bellevue Arms apartment where Hickman, under the name of Donald Evans, engaged quarters November 23. On the previous day, Ralph Katz, who had engaged rooms November 12, moved his belongings to a room near that of "Evans."

Katz and "Evans" were so similar in appearance that persons who knew both were unable to tell their pictures apart.

In their investigation of admitted robberies by Hickman and Hunt, police had identified them as the pair who held up and stabbed B. L. Casteel, fruit stand operator, on Christmas eve, 1926. Casteel identified pictures of the pair as his assailants.

BOY SCOUTS SNOW-BOUND IN SIERRA NEVADA MOUNTAINS

MODESTON, Calif., Dec. 30—(AP)—Snowbound near the lofty peaks of the Sierra Nevada mountains, 22 Boy Scouts were the objective of a hardy rescue crew of more than 50 men fighting their way through miles of heavy snowdrifts today.

Communication in the mountains was disrupted by the snowfalls and the boys, averaging between 12 and 14 years old, have ben unheard from since yesterday. They left last week on a camping expedition to Pine Crest, 33 miles above Sonora, Calif., under the leadership of Vernon Biard, Scout executive. They were provisioned for only a week.

MAIL AIRPLANE LINER IN DESERT WEST OF BAGDAD

BAGDAD, Irak, Dec. 30—(AP)—Carrying mails and passengers, a big airplane liner in the Cairo-Bagdad service, is down in the desert about 200 miles west of Bagdad, the pilot having reported his plight by radio.

Another liner, piloted by Captain Warner, whose wife is a passenger on the stranded plane, has searched vainly for it, and three military planes have left Bagdad to join in the search.

Some uneasiness is felt owing to the presence of Akhwan tribesmen to the south of the liner's track, because of fear that their attitude, if they are encountered, might not be friendly.

ZERO WEATHER IN MIDDLE WEST AND SOUTHWEST

KANSAS CITY, Dec. 30.—(AP)—A severe cold wave with scattered snowfall and temperatures of zero or below swept into the middle west and southwest today from the northern Rocky mountin region, where the waning year was recording the most severe weather of the winter in some sections.

Although the snow generally was light, the fall at sKnsas City was expected to reach two inches during the night.

FOUND UNCONSCIOUS IN STREET IN WESTERLY

WESTERLY, R. I., Dec. 30—(AP)—A man giving his name as Frank Henderson, 62, of Main street, Waterbury, was found here tonight in a unconscious condition. Upon being revived at the Westerly hospital he said that he had walked here from Waterbury in a fruitless search for employment, having been without food or sleep for two days. He said that he has a brother in Ontario.

Wise Counsel, Trustworthy Service

In recent years many new dishes have graced the dining tables in our homes. Delicacies that were once the secrets of restaurant chefs are now prepared quickly and easily in our own kitchens.

And advertisements have had much to do with adding to the variety of our national diet. A beautiful picture of a tempting dessert, with full directions for making it—another recipe for luscious salad—a new one for an old familiar staple—in such ways do the advertisements continue to arouse the most jaded palate, and to save the perplexed housewife.

Whether meals, motor cars or music, let the advertisements help you make the choice. You will find them wise in counsel, trustworthy in service.

Read The Bulletin's advertisements—they help you get the most out of life and save you time and trouble doing it.

During the past week the following news matter has appeared in The Bulletin columns:

Bulletin		Telegraph	Local	General	Total
Saturday,	Dec. 24	106	173	428	707
Monday,	Dec. 26	98	126	384	608
Tuesday,	Dec. 27	112	132	342	586
Wednesday,	Dec. 28	103	124	376	603
Thursday,	Dec. 29	105	118	384	607
Friday,	Dec. 30	118	146	407	671
		642	819	2321	3782

NEXT YEAR HOLDS PROMISE OF INCREASED PROSPERITY

Secretary Mellon Sees Unmistakable Evidence of the Fact That Underlying Conditions Are Good—Leading Business Men of the Country Are Almost Unanimous in the Belief That Fundamental Conditions Are Sound—Factors Which Exercised a Deterrent Influence in 1927 May Be Expected to Disappear in the Coming Year.

(By Andrew W. Mellon, Secretary of the Treasury)

WASHINGTON, Dec. 30—(AP)—During the last year the country has given unmistakable evidence of the fact that underlying conditions are sound. While there has been some recession in business activity from the high levels of 1926, the growth of the country has proceeded along normal lines and great progress has been made even in the face of several adverse circumstances.

Notwithstanding the fact that commodity prices continued to fall throughout the year, a large volume of business was done, which was, in itself, an unusual circumstance and showed the ability of business to introduce economies in production and to exercise the necessary caution by avoiding the accumulation of excessive inventories. It is this adaptability on the part of American business which is one of the greatest causes for confidence in the future.

Throughout the year employment was steady; wages were maintained at a high level; living costs were lowered, due to declining commodity prices, and the purchasing power of farm products enhanced, as measured in terms of non-agricultural products. All of this resulted in a sustained purchasing power on the part of the public generally, which contributed to the stability of business and industry.

Interest rates declined on industrial and government securities and also on farm issues, while banks showed large increases in loans and investments and ample credit was available for the legitimate needs both of this country and foreign borrowers.

Certain factors which exercised a deterrent influence in 1927 may be expected to disappear in the coming year. For instance, the decline in the automobile industry, with a resulting effect on the steel industry, was due to special causes, such as a temporary curtailment of output in automobile production, The normal expansion of these major industries, which may reasonably be expected from now on, should have a favorable effect on business in 1928.

All of these circumstances justify us in the belief that we may look forward to continued progress in the year ahead.

BUSINESS MEN LOOK FOR BETTER TIMES NEXT YEAR

The Associated Press.
(By Stanley W. Prenosil, Associated Press Financial Editor)

NEW YORK, Dec. 30—(AP)—Leading business men of America, contributing to the annual symposium of business forecasts compiled by the Associated Press, are almost unanimous in the belief that fundamental economic conditions are sound, and that 1928 holds promise of increased prosperity. Representatives of the steel, copper, automobile, lumber, electrical and motion picture industries, bankers and railroad men all look for better times next year. The only note of pessimism comes from the oil and coal industries, still suffering from the evils of over-production.

Secretary of the Treasury Mellon expresses the belief that certain factors which exercised a deterrent influence in 1927 may be expected to disappear in the coming year, pointing out that the country has given unmistakable evidence of the fact that underlying conditions are sound.

The copper industry is on a sound basis and extends promise of greater prosperity during 1928 than it has known since the war in the opinion of Cornelius Keley, president of the Anaconda Copper Co. Eugene G. Grace, president of the Bethlehem Steel corporation, points out that stability at higher levels in the price structure amounts in large measure for the improvement in the steel industry.

Not since the Cushing Field in 1914 and 1915 have crude oil prices remained down for so long as they have now and the prospects do not indicate an upward revision in the near future asserts W. C. Teagle, president of the Standard Oil Co., of New Jersey. Alfred P. Sloan, Jr., president of the General Motors corporation, looks for record-breaking automobile production in 1928.

Patrick Crowley, president of the New York Central railroad, anticipates a prosperous year for the railroads and and business in general but holds out little promise of any progres on railroad mergers until so changed. There is every reason for American agriculture to look forward to the future with high hopes states John A. Bunnell, president of the Chicago board of trade.

Edward D. Duffield, president of the Prudential Insurance company of America, expects increased production of life insurance, a reduced lapse rate and lessening cost. With a smaller number of mills and a large consumption per caplta, the outlook for the milling industry is regarded as favorable by Thad L. Hoffman, president of the Kansas Flour Mills corporation.

Lee Shubert, president of the Shubert Theatrical company, expresses the firm conviction that 1928 will be one of the most prosperous years the theatre has ever had. R. A. Long, chairman of the Long Bell Lumber company, looks for much better conditions in the lumber industry. Optimistic views also are expressed by Lewis E. Pierson, president of the chamber of commerce of the United States; E. M. Herr, president of the Westinghouse Electric and Manufacturing company; Irenee Dupont, chairman of the board of the E. I. DuPont De Uemours Co., and several others.

DIVER EADIE MAKES SECOND RESCUE OF FELLOW DIVER

PROVINCETOWN, Mass., Dec. 30—(AP)—Diver Thomas Eadie, engaged in the work of salvaging the sunken submarine S-4 off Wood End and recovering the bodies of its 40 victims, today performed his second rescue of a fellow diver since the beginning of salvage operations. Diver C. T. Mattox, who became caught under a cavein of mud today, is the second who owes his life to Eadie. L. C. Michaels was dragged from the wreckage December 18, after his lines had fouled and Eadie had cut him free with a hacksaw.

The second tunnel under the hull was nearly completed today and it was the intention of those in charge of operations to continue work and complete it tonight if possible. When the tunnel is through, the next step will be for divers to enter the compartments of the submarine and seal them in preparation for the unwatering process.

RADIO THE CAUSE OF ATTEMPT AT SUICIDE

NEWARK, N. J., Dec. 30—(AP)—The first radio suicide was attempted here today.

More than all other Christmas gifts, the family of Andrew Kovach liked a new radio set and members of the little man's brood kept it tuned in almost incessantly. But the radio annoyed Kovach and he would shut it off repeatedly only to have someone else turn it on again. Bright and early this morning one of the children picked up a good station and all except Kovach, busy in the bath room gathered around to listen. Kovach didn't like the noise but he couldn't reach the machine. Kovach's wife refused to pull the plug. Kovach's daughter refused to pull the plug. No one, it seemed, would pull the plug. Thereupon Kovach, from his hospital bed, he told police tonight in exasperation slashed his throat with a straight razor.

$1,250,000 FIRE DAMAGE ON HOBOKEN WATER FRONT

HOBOKEN, N. J., Dec. 30—(AP)—A great fire swept an area of two blocks along the waterfront today, destroying the Clyde-Mallory line ship Seneca, several small vessels, two 700-foot piers and endangered shipping worth many millions. The damage exceeded $1,250,000.

Fed by a heavy film of oil and gasoline on the Hudson river, the flames raged over the area in the space of an hour and broke out anew several hours later with the explosion of an oil storage chamber aboard the Seneca.

LOOKING FOR REVIVAL OF COTTON PRODUCTS

BOSTON, Dec. 30—(AP)—Many New England cotton manufacturers are looking for a revival of demand for their products early in 1928. The general feeling expressed by those who have given their opinions on the matter is that the curtailment during the last few months has prevented a dangerous accumulation of stocks and that this will result in a more continuous employment of labor and operation of the mills in the new year.

GRAND JURY FINDS CONSPIRACY IN OIL CASE

WASHINGTON, Dec. 30—(AP)—Harry F. Sinclair, William J. Burns and five of their associates were charged today with conspiracy to construct justice by the federal grand jury which investigated the shadowing of the Fall-Sinclair oil conspiracy jury by Burns detectives hred by Sinclair.

No indictments were returned, however, as District Attorney Peyton Gordon held that as Sinclair, Burns and Burns and four of their associates were being tried for criminal contempt in connection with surveillance of the jury, new charges should not be filed against them. The presentment of the grand jury returned to Chief Justice McCoy of the District of Columbia supreme court, will be filed, he said, and no action taken upon it.

Besides Sinclair and Burns those named in the presentment were Henry Mason Day of New York, vice president of the Sinclair Exploration company; Sheldon Clark of Chicago, vice president of the Sinclair Refining company, W. Sherman Burns of New York, manager of the Burns Detective agency, Charles G. Ruddy of Philadelphia, Burns man who directed the jury shadowing and Frank J. O'Reilly, Ruddy's assistant.

TURNED TO SHOPLIFTING AFTER MONEY WAS STOLEN

WASHINGTON, Dec. 30—(AP)—Bent upon giving the police "something to do" in return for their failure to recover $500 and a diamond ring of which he had been robbed in Florida, Richard A. Rice, 72 years old, who gave New Haven, Conn., as his home, turned to shoplifting.

He was caught in the act of pilfering a small article from a Washington store today and then took two detectives to his hotel room and showed them numerous other stolen articles of small individual values but estimated to be worth aggregately more than $150.

Rice said he was en route to St. Augustine, Fla. He declared that ever since his ring and money were stolen he had been brooding over the failure of the police to recover his valuables and had determined to seek revenge by giving them some shoplifting cases on which to work.

PRISON POPULATION OF THE NAVY DECREASING

WASHINGTON, Dec. 30—(AP)—The prison population of the United States navy was cut in half by Secretary Wilbur on Christmas day when he pardoned and freed 534 naval prisoners.

The secretary said today that the conduct of the men in the service was such that he felt that discipline would not be jeopardized.

MAST SHOWS ABOVE WATER 30 MILES WEST OF SABLE ISLAND

HALIFAX, N. S., Dec. 30—(AP)—A mast showing seven feet above the water and apparently attached to wreckage thirty miles west of Northwest Light on able Island was reported today to the marine and fisheries department by the steamer Viernoe.

WILLIMANTIC

Office 824 Main Street. Telephone 1131-3.

FIVE BROUGHT TO COURT FOR PARKING VIOLATIONS

(Special to The Bulletin)

WILLIMANTIC, Dec. 30.—The police drive against violations of the ordinances covering automobile parking resulted in five more cases in this nature, at the session of police court this morning. Aime Jolie, of 68 Jackson street, Mrs. Ruth H. William, of 91 Bellevue street, Edward Lester Carter, of 311 Pleasant street, and Dr. C. E. Simonds were charged with parking or stopping their cars on Main street abreast of vehicles parked along the curbing. All but Dr. Simonds pleaded guilty and were fined two dollars and costs amounting to $7.15. Dr. Simonds contended that he was within the law as the stopping of his car was in an emergency to deliver medicine to a patient. The law provides for stopping outside of the regular parking lines in the case of an accident or emergency. Dr. Simonds was found not guilty. Leo Prague, of this city, was charged with parking his car on a crosswalk on Main street and was fined two dollars and costs amounting to $7.15.

JOHN MURPHY BOUND OVER TO THE SUPERIOR COURT

(Special to The Bulletin)

WILLIMANTIC, Dec. 30.—A 28-year-old man giving his name as John Murphy and his address as Buffalo, N. Y., and later Montpelier, was arraigned before Justic of the Peace Albert M. Gilman of the Coventry own court this afternoon on five counts of breaking and entering and causing damage to cottages at Lake Wangumbaug, South Coventry. Although Murphy pleaded guilty to but one of the counts, probable cause was found on all and he was bound over to the next criminal term of the Tolland county superior court under bonds of $2,000. He had no funds and was taken to the Tolland county jail. Murphy and a companion, whom Murphy said was Joseph Conway of New London, arrived in the vicinity of South Coventry earlier in the week and have been occupying cottages at the lake since Tuesday night. Thursday afternoon Richard O. Cheney of South Manchester, came to visit his cottage in company with two other Manchester men. They found that Murphy and his friend had appropriated the place. Murphy put up a stiff battle before he was subdued by the three men and his arms and legs securely bound with a rope. Conway appeared docile and willingly started off toward Cheney's automobile but before the car had been reached he bolted and disappeared in the woods. Murphy was subsequently placed under arrest by Deputy Sheriff Albert E. Harmon of South Coventry and taken to the police station here where he remained over night. A description of Conway was broadcast over the local police teletype. The case was turned over to State Policeman Henry Heinold of the Stafford Springs barracks. An investigation disclosed that five cottages had been broken into and wantonly ransacked. The damage is estimated at over $1,000. The cottages are owned by Richard O. Cheney, Herman Montie, William Thompson, Fred Bertrand and Bert Gould, all of South Manchester.

Frederick Deitz, of North Attleboro, Mass., and William Dumont, a taxicab driver, of Putnam, were arraigned in the Chaplin town court Thursday night as the result of an accident of cars driven by them at Sherman's Corners, South Chaplin, Thursday forenoon. Deitz was charged with failure to give the right of way on the highway. He pleaded not guilty but was adjudged guilty and fined one dollar and costs, amounting to $11.37. Dumont was charged with driving without a registration to which he pleaded guilty and he also was fined one dollar and costs. Justice of the Peace Charles B. Russ heard the cases and Grand Juror Millard Galloway prosecuted.

Frank Ginnetti, of 19 Card street, this city, is preparing to exhibit at the Atlantic City road builders' exposition, an invention for the improvement of steel forms for concrete highway construction, on which a patent is pending, according to the December 15th issue of the Junior Republican Citizen, a boys' newspaper published at Litchfield. Ginnetti's device is a reversible piece of right-angled rail which can be used for seven or eight inch depth. The two sizes in one equipment is pointed out as a means of economy for contractors. The inventor has been Connecticut state highway supervisor for the past year in Uncasville.

New officers elected at the annual meeting of Willimantic Lodge, No. 11, Ancient Order of United Workers, held in the Al-Pierre Tabarin Thursday night are: Master workman, Mrs Gladys Potter; overseer, William A Burleson; foreman, Miss Irene Randall; recorder, Eugene J. Randall; financier, Mrs. Jennie Randall; treasurer, Miss Flora Ladd; guide, Bert L. Hicks; inside watchman, Everett Ladd; outside watchman, Allen H. Burleson; representative to the grand lodge, Mrs. Gladys Potter; alternate, Miss Ethel Simonds.

Mrs. Albert E Welch entertained in honor of her guest Mr Welch's aunt, Miss Minna Steinbach, of Baltimore, Md Cards were played, Mrs. Steinbach winning high score and Mrs. Arthur W. Gates second.

The two-story addition being made to the Grange hall in Scotland is nearing completion. The first floor of the ew section is to be used as a kitchen and pantry and the second floor for a stage and dressing room. A considerable increase in the main building has been effected through the removal of the kitchen and stage.

A notice posted at the Bank street engine house upon order of Alderman William E. Jackson, chairman of the fire committee, states that all existing rules of the department will be rigidly enforced and a thorough check made of firemen not responding to alarms.

The Women's Bible class held a successful apron and food sale in the vestry of the Baptist church this afternoon. The committee consisted of Mrs. Charles Andrews, chairman; Mrs. William Green, Mrs. Sarah Fox and Mrs. George M. Flint.

Mrs. Helen B. Cummings, who has been entertaining a house party for a few days, gave a tea Thursday afternoon in honor of her daughter, Miss Carolyn Cummings, who is home from Smith college. Guests from out of town included Miss Udell Redmond, of Lynn, Mass., student at Smith, Clinton C. Balmer, of Asbury Park, N. J., student at Princeton, and Nelson Hoadley, of New Haven, Yale graduate.

Mr. and Mrs. David H. Reid are week-end guests of her parents Mr. and Mrs. J. W. Brook in Bridgeport.

Mr. and Mrs. Edward G Kenney and son, William, and Mrs. D. S Chartier have returned from a motor trip to New York and Ridgewood, N. J.

Mrs. George Despathy is a patient at St. Joseph's hospital for observation.

Professor and Mrs. E. O. Anderson left today to spend the holiday in Scranton, Pa.

Mrs. Ralph W. E. Carpenter and family are entertaining her sister, Mrs. C. Huntington Lathrop and son, Clayton Lathrop, of Lebanon, for the week-end.

Arthur Sweet left today for New York city from where he will sail for Florida to be chauffeur for Mrs. H. C. Murray during her winter stay in the south.

Mrs. George M. Harrington and Mrs Fred D. Jordan are spending a week in New York city.

Mrs. E. R. Pierson, of Norwich, who has been guest of her daughter, Mrs. Roland B. Jordan, and family, has gone with her granddaughter, Miss Elizabeth Jordan, to spend the week-end in Torrington.

Mr. and Mrs. Charles L. Fitchthorn are entertaining their son LeGrand J. P. Fitchthorn, of Washington, D. C.

Ward H. Holman, of Hartford, formerly of this city, was in town on business today.

JEWETT CITY

MR. AND MRS. GEO. LINDELL MARRIED SIXTY-TWO YEARS

(Special to The Bulletin)

JEWETT CITY, Dec. 30—Mr. and Mrs. George Lindell are to celebrate their sixty-second wedding anniversary on Sunday, January first, at their home on Pachaug Road. They will keep open house to greet relatives and friends. Rarely does a couple celebrate so long a period of married life.

Borough property tax must be paid before Jan. 1, U. E. Jodoin, collector. —adv.

An adjourned business meeting of Anne Brewster Fanning chapter, D A. R. held at the home of the regent, Mrs E. A. Faust, the delegates and alternates were appointed to attend the continental congress which convenes in Washington the week of April 16. Mrs. E. A. Faust, regent, is the delegate or the vice regent, Mrs. John P. Post in case the regent does not attend. The alternates are: Miss Ida I. Fisher, Miss M. Adelaide Burdick, Mrs. H. E. Olsen, Miss A. Idella Young, Mrs. Eva B. Burdick, Mrs. G. H. Jennings, Mrs. Ida B. Ladd, Mrs. William M. Phillips, Mrs. Arthur M. Brown, Mrs. F. L. Kanahan.

A picture of Old Ironsides as she will look after reconstruction, taken from the painting by Gordon Grant was sent to the chapter, hoping to make sales toward the amount of $300,000 more, which will be required to complete the repairs. The picture is 18 3-4 inches by 22 3-4 inches, a beautiful ten-color lithograph.

It is customary for chapters to send a Christmas box to the detention room at Ellis Island containing material for sewing and knitting both for men and women. It is claimed that many of them would go crazy if some kind of work were not provided for them during the time that they must wait. A box was sent from this chapter valued at $13.

Fresh opened oysters, at Albertine's. 10-12.30, 3-6.30.—adv.

The annual meeting of the A. A. Young, Jr., Hook and Ladder Co., No. 1, was held in their rooms Thursday evening. The officers for 1928 are: Foreman, L E. Boucher, first assistant, Walter Field; second assistant, Austin Harris; secretary, Theodore Boule; treasurer C. P. Casavant; steward, Adrien Menaird; fire police, Mose Loranger, John Blake, Hector Sichillard, William Grenier, Edmond Bryant, Dennis Griffin, James H. Shea. Finance committee, J. H. McCarthy James H. Morey and William Liberty

The annual ball committee Foreman Boucher Walter Field and Austin Harris reported that the ball will be held in the Plainfield Community house and a fine orchestra has been engaged.

Finn's today, mat. and eve. Rin Tin Tin, in Tracked by the Police.—adv

FUNERALS

Mrs. Alfred Cudbird

The funeral of Mrs. Alfred Cudbird was held Friday evening at 7.30 o'clock at her home on Brown avenue. Rev. G. F. Goodenough read the Episcopal service, Mrs. Cudbird being a member of that church. Mrs. G. H. Prior and Mrs. E. H. Hiscox sang Asleep in Jesus and Sometime We'll Understand. Burial will be in Greenwood cemetery, New York, on Saturday. Funeral Director E. E. Gilbert was in charge of the arrangements. There were beautiful floral tributes.

Mrs. Gilbert Miner, Jr.

The funeral of Mrs. Gilbert Miner, Jr., was held at her home on Slater avenue Friday afternoon. Rev. J. W. Carter conducted the services. Burial was in Jewett City cemetery. The bearers were Anthony Machabas of Jewett City, Ernest Langevin, Colchester, Thomas Connelly, Norwich and Roland Clevesu, Natick, R. I. There were beautiful flowers from relatives and friends, including remembrances from the Jewett City post office, the Finn Theatre where Mr. Miner is employed and the spinning department of the Ninigret Co. mills. Relatives were present from Wauregan, Colchester, Norwich, Natick, Central Village, Moosup, Volantown, New London and Jewett City. Funeral Director E. E. Gilbert was in charge of the arrangements.

Pachaug Community club met in the grange hall Thursday evening, with 136 present. The committee in charge was W. C. Terry, Mr. and Mrs. Arthur Park and Mr. and Mrs. Willis Morgan. Miss Mabel Frink opened the progvam with the solo, Silent Night, playing her own accompaniment. Following came a piano duet by Mrs. Frank Crary and Mrs. Lynwood Crary, solo, Away in a Manger, Anna Babbit; a Christmas exercise by Stella Babbit and the Pmeseneck Sisters; banjo solo and encore by Russell Brand, recitations, by Frank Mell and a solo, Somewhere a Voice is Calling, Miss Marion Browning of Norwich. For an encore she gave a recitation. Miss Browning is a talented singer and has a sweet alto voice. A humorous sketch by Frank and Lynwood Crary, another banjo solo by Mr. Brand and a solo, Sleepy Hollow Tune, by Miss Browning, concluded the program. Cake, sandwiches and cocoa were served. Dancing followed to music by Mr. Marra, accordion and banjo and Mrs. Joseph Dowd, piano, both from Ashaway, R. I. The prompters were Adam Medick and Leroy Holmes.

The program for the next meeting will be in charge of the executive committee.

On the Jewett City alleys, December 29, Ashland league won from the Lachapelle league. The high single 143 was bowled by Guillette. The high total 369 was bowled by Guillette.

Ashland

G. Godette	99	122	135—	56
L. Raill	117	107	127—	351
A. Takman	95	138	121—	354
Gingras	113	135	89—	337
	128	135	103—	366
Totals	552	637	575	1764

Lachapelle League

Jarvais	102	85	86—	253
Ritchie	97	99	110—	306
Morenci	104	133	93—	330
W. Gero	97	97	126—	320
E. Guillette	110	142	117—	369
Totals	510	556	542	1608

Join our 1928 Christmas club, now. J. C. Savings bank.—adv.

The hymn Abide With Me in 20 stereopticon pictures is to be shown the first part of the service at the Baptist church Sunday evening.

David Clarke of Jamestown, R. I., a student at Staunton Military academy was a guest at Dr. and Mrs. J. H. McLaughlin's home over Thursday night.

The past masters of Mt. Vernon lodge, No. 75, F. and A. M., who attended the annual meeting of the Actual Past Masters' association of New London county in Norwich Thursday evening were N. B. Parkhurst, F. L. Kanahan, A. M. Brown, R. F. Cheney, G. H. Prior, B. R. Gardner Harold Fields, E. M. Gray, G. H. Jennings, L. G. Drescher E. F Blake and Wallace H. Payne G H. Prior was elected vice president of the association.

Joseph Mack was brought by Officer Veglard into the town court Friday, having been arrested for drunkenness. This was the third complaint received. The man had put his wife and children out of the house in the rain Thursday. He was fined five dollars and costs.

W. H. Brown is ill at his home on East Main street.

Student night is to be observed at the Methodist church Sunday night, the service to be conducted by the college students connected with the church. David Carter of Wesleyan university will be in charge. Prayer will be offered by Arlene Burdick of Boston university, Miss Christine Burdick of Boston university will be the speaker, Delwyn Martin of Dudley Bible institute will be the soloist, Miss Arlene Burdick being accompanist for the evening's music.

ROAD SOCIETY

Miss Ethel Sheldon is spending the holidays with her mother, Mrs. Charles Mell.

Mr. and Mrs. Joseph Noyes spent Monday in New London with Dr. and Mrs. William Harris.

Arthur Linderson of Taftville was a recent caller at William Billings'.

Miss Lella Burrows and Mrs. Walter Patterson and son Bryant of Concord, N. H., were callers at Maple Lawn Monday.

Miss Sylvia Palmer is at home for the holidays from Willimantic normal school.

Mr. and Mrs. Hallam Whiting and two daughters of Springfield, and Mr. and Mrs. Albert Ricker and two sons of Mystic were visitors at William Billings' Monday.

Dr. Ira H. Noyes of Providence and Miss Hattie Wheeler of Westerly were at Maple Lawn Sunday.

Mrs. A. G. Wheeler and daughter Miss Mary Starr Wheeler, of Philadelphia, left Monday to spend a few days in New York.

Miss Muriel Miner of New London was a guest at Alton Wheeler's Sunday.

Harry Palmer and family spent Christmas with Mr. and Mrs. Amos Wheeler and family of North Stonington.

Miss Gladys Sebastian attended the Christmas exercises of the Old Mystic, M. E. Sunday school Tuesday afternoon.

Christmas tree and exercises were held in the church parlors on Saturday afternoon for the children who attend church.

The Taugwonk school closed on Friday with exercises appropriate for the holidays. A tree loaded with gifts from teacher and scholars was in evidence and even Santa himself appeared in red coat and cap and with a jolly face and distributed the gifts—later cake, cocoa and popcorn was served to the guests which numbered twelve.

At Arthur G. Wheeler's, the family assembled for the Christmas holiday. Miss Mary Starr Wheeler of Philadelphia, Miss Dorothy Wheeler of Trenton, Miss Linda Wheeler, of the Baldwin school, Pennsylvania, and Donald Wheeler of New York were at home.

At Stonington home there was the usual festivities of tree and gifts for all. At breakfast besides the usual fare there was added a pound of candy for each, bananas, oranges, nuts and cigars for the men. A turkey dinner was serxed at noon, with cranberry sauce and other good things. At supper beside the usual meal served, each was given ice cream and Mrs. Couzens cakes, which were pronounced delicious.

SOUTH WILLINGTON

Mr. and Mrs. C. F. Kenfield of Willimantic were guests Christmas day of their son-in-law and daughter, Mr. and Mrs. Alexander Todd.

Mr. and Mrs. R. T. Jones and daughter of Hartford were week-end guests of Miss Rosa O. Hall.

Mr. and Mrs. Walter Colburn entertained last Monday at dinner, Mr. and Mrs. Charles Henry, Mr. and Mrs. John Jacobson and Mrs. Abner Shippee of Mansfield and Mr. and Mrs. Thomas Lewis and Burton Lewis and John Goodman of Andover, Mr. and Mrs. H. Colburn, his parents.

Miss Isabelle Service, a student at the Boston University, is spending the Christmas holiday vacation at the home of her parents.

Mr. and Mrs. Andrew Tomasko and sons were recent guests of Mr. and Mrs. Louis Mathieus of Hartford.

William Tomasck, son of Mr. and Mrs. William Tomasck of North Windham, former residents here, was in town Monday renewing acquaintances. Mr. Tomasck is connected with the U. S. navy and is stationed at Newport News, Va.

Rev. Edwin E. Sundt and children were guests Monday of Mr. and Mrs. Edward Larson of New London.

Mr. and Mrs. William Move of Hartford were guests Christmas day of Mr. and Mrs. Walter Mather.

Mr. and Mrs. Thomas Dorman and sons of East Hampton were guests last Monday of friends.

Mr. and Mrs. J. R. Edwards attended the pageant "That Was the True Light" given in the Union Congregational church, Rockville, Christmas evening.

Miss Emma Adams of Rockaway, New York, spent Christmas at the home of her parents.

Mr. and Mrs. Gardiner Hall left Tuesday for Boston, to visit relatives and they returned Thursday.

WEST KINGSTON

The Sunday school held a Christmas tree Friday evening, had a short entertainment and a treat of oranges, apples and candy.

Miss Ida M. Randall is visiting her sister Mrs. Fred Brown of Wakefield.

Mr. and Mrs. Henry Degan spent the holiday with Providence relatives.

Fannie Woodmansee entertainher sister and family from Connecticut over Christmas.

F. K. Crandall and family, of Kingston, spent Monday with Mrs. Crandall's parents, Dr. and Mrs. Kenyon.

Miss Dorcas Hoxie has returned to her home in New York state, after a visit with relatives in this community. It was her first visit here in 25 years.

Mrs Annie K. Webster, daughter Mildred and Mrs. Ida M. Kenyon spent Sunday with Mrs. Webster's son, Amos H. Kenyon and family of Auburn.

Mr. and Mrs. Oliver Wilson entertained relatives for Christmas.

Mr. and Mrs John L. Briggs, who have been spending a few weeks at Wakefield, have returned home.

George A. Miles, of Wyoming, died suddenly, Friday morning of last week at his home. He had been ill only two days. He and his two brothers had run a carriage shop for many years. The funeral was held from his home, Tuesday afternoon, at 2 o'clock. Burial was in Wood River cemetery. He leaves his wife, one son Owen and a step-daughter, Mrs. Flora M. Barstow of West Kingston, two brothers and a sister.

Everett E. Kenyon has returned home, after a few days visit with his parents at Auburn.

COLCHESTER

At the last meeting of Hattie Jackson Temple Pythian Sisters the following officers were elected: Past chief, Mrs. Esther Slavkin; most excellent chief, Mrs. Dora Domber; ex-senior, Mrs. Sara Shervin; ex-junior, Mrs. Lena London; mistress of records and correspondence, Miss Sarah Cutler; mistress of finance; Mrs. Max Cohen; protector, Mrs. Anna Cohen; outer guard, Mrs. Evelyn Van Cleve; press correspondent, Miss Sara Cutler. Plans were made for installation of the above officers in January.

Rabbie and Mrs. Reichman are guests of Mrs. Reichman's parents, Mr. and Mrs. Pincus Cutler, on Broadway for a week's visit.

F. M. Farnsworth of Hartford was calling on friends in town Thursd. y.

Clark W. Burnham of East Hampton was here Thursday.

Frederick Rogers of New London was a caller in town Thursday.

Judge Richard O'Connell and family of East Hartford were guests of Mr. O'Connell's sisters on Broadway Wednesday.

Gilbert J. Murray and Ronald and Peter Gyome were in New London Thursday.

State Policeman Bernard W. Kenner son of the Groton barracks was a local visitor Thursday.

I. Horwitz was the guest of his son James in Hartford Wednesday.

David Deitch, a student at Colby college, Maine is with his parents on Pleasant street for the Christmas vacation.

CANTERBURY

The December meeting of the Loyal Temperance league is to be held at the Town hall this (Saturday) afternoon at 2 o'clock.

IN NORWICH FIFTY YEARS AGO

Several churches in the city celebrated Christmas with appropriate and beautiful services and a number of the Sunday schools held their Christmas entertainments. Other interesting items taken from The Norwich Bulletin files of 1877 are in part as follows:

Monday, Dec. 24, 1877—According to an advertisement used on this date the Norwich City Gas company will, on and after Jan. 1, 1878, supply gas for $3.50 per thousand cubic feet. If bills are paid in accordance with the terms specified, a reduction is to be made.

The streets presented a lively appearance Saturday and in the evening the sidewalks were crowded with pedestrians. The dealers in holiday goods report a rich harvest.

The Rev. Curtis Keeney was the leading speaker at the temperance meeting and gave a very stirring address. The bishop of the A. M. E. Zion church speaks at the temperance rooms this evening, especially to the colored people.

Tuesday, Dec. 25, 1877—The Rev. Daniel Merriman has accepted the call to the pastorate of the Central church, Worcester, and a parish meeting will be held on Thursday evening for his installation.

The freight trains will not run today, the banks will be closed, the stores will be shut in the afternoon and unless editors' pencils make a good deal of noise, it promises to be very quiet.

As indicative of the increase of freight business on the New London Northern railroad this fall, General Freight Agent Spaulding of New London says that in two days recently on which an accurate record was kept, there were 407 loaded cars started out of New London bound north.

Wednesday, Dec. 26, 1877—Christmas was publicly celebrated in several of the churches with appropriate and beautiful services. The practice of evergreen decorating, which is coming to be more and more widely adopted, adds a peculiar attractiveness if not solemnity to the services in commemoration of the sacred anniversary. Some of the Sunday schools hold their winter entertainments at this time.

The following record of mild winters will be of special interest just now: 1768-9, 1774-5, 1797-8, 1806-7, 1831-2 1842-3, 1854-5, 1860-1 were all mild. In January, 1832, the weather was uniformly mild and spring-like during the whole month, and many farmers in this section were seen ploughing their fields. The warm weather prevailed so long that many of the spring birds came back, to be disappointed, as the following February and March were very cold.

Bloodgood's Minstrels occupied the Breed hall stage last evening and were greeted with a crowded house. The entertainment is what it is represented to be, and worthy of high praise. Caricature, wit and drollery are combined to make an entertainment that it would be hard to excel, for lovers of fun, pure and simple.

Thursday, Dec. 27—A party composed of members of Company C tried their hand at target shooting on Christmas day and made some very good scores. At one hundred yards range Farrell made 21 out of a possible 25, Allen, 19, Cosgrove, 14, Hotchkiss 14 and Kammerer 13.

A party of hunters composed of athletic young men from town, with a few recruits from Franklin and Colchester, numbering 25 or 30 in all, had a fox hunt Christmas morning and secured a Reynard. Mr. Brand brought down the fine specimen.

At the annual meeting of Brainard lodge, No. 102 of New London held on Tuesday evening, the following officers were chosen: W. M., John Miller; S. W., William E. Green; J. W., Edward Prentis, Jr.; treasurer, L. W. Dow; secretary, Phillip C. Dunford; trustees, R. W. Browne, D. D. Latham, William Asthelmer.

Friday, Dec. 28, 1877—At the annual communication of St. James' lodge, No. 28, F and A. M., held last evening the following officers were elected for the ensuing year: George W. Miller, W. M.; Gilbert L. Hewitt, S. W.; A. Irving Royce, J. W.; A. J Hammett, treasurer; David R. Jones, secretary. At the close of the election Grand Master Edward B Rowe was introduced and witnessed the exemplication of the work in the third degree.

The music for the O. D. One ball is arranged for. Tubbs brass and Millers orchestra bands have been engaged. Gurdon Cady, the veteran prompter, will be present. The Rahajah of Sphinx encampment O. D. Ones of Cairo, Egypt, has signified that he will be present this evening.

At a meeting of the members of the Masonic Mutual Benefit association of New Haven belonging to St. James' lodge, No. 28, F. and A. M., held last evening at their lodge rooms, Joseph J. Wait and Rufus M. Ladd were elected directors for the year ensuing.

Saturday, Dec. 29, 1877—The Greeneville Reform club held a meeting in their hall Wednesday evening for the election of officers. The following is the result: President William H. Bell; vice presidents, John McWilliams; John H. Scott and I. F. Hewitt; secretary, G. D. Fillmore; assistant, F. Holmes; treasurer, C. Blomley; chaplain, Rev. W. Kirby; marshal, Alex Martin.

Dandelions, violets, verbenas and other flowers have been in full bloom during this sunny December, outdoors.

The Delanoy S. F. E. company have been the recipients of a beautiful motto of white wood lettering on blue cloth of the name of the company. It was presented by the Romaine Bros. of Troy, N. Y.

Lesson No. 10

Question: How can our kiddies keep well and strong?

Answer: By building up a resistance against sickness, and that's easy and pleasant if they take

SCOTT'S EMULSION

We extend the Season's Greetings with the sincere hope that we merit continued friendly relations throughout a prosperous New Year.

The Eastern Conn. Power Co.

Danielson Putnam

Baltic Lyme

ITCHY PIMPLES LASTED A YEAR

Affected Face, Hard, Large and Red, Healed by Cuticura.

"My trouble began with pimples that affected my face. They were hard, large and red and festered. The pimples itched and I lost sleep on account of them. The trouble lasted one year. I tried other remedies but they did not help me. I began using Cuticura Soap and Ointment and in one month I was completely healed, after using three cakes of Cuticura Soap and one box of Cuticura Ointment." (Signed) Miss Regena McGray, R. F. D. 2, Box 56, Charleston, Me.

Make Cuticura Soap and Ointment your every-day toilet preparations and have a clear, sweet skin, soft, smooth hands, and a healthy scalp with good hair. Cuticura Talcum is unexcelled in purity.

Soap 25c. Ointment 25 and 50c. Talcum 25c. Sold everywhere. Sample each free. Address: "Cuticura Laboratories, Dept. 2, Malden, Mass." Cuticura Shaving Stick 25c.

GREATER CROWDS THAN EVER SEEN BEFORE HAVE MARKED EACH DAY OF THIS

PRICE REDUCTION SALE

A Money-Saving Event

New and unheard of Values are making their appearances daily. You really have to visit our store to appreciate just what this sale means.

Police Suspenders — 50c grade — Extra heavy — Now 23c

Women's Felt Slippers — All sizes — All colors — Now 39c

25c Jersey Gloves — Brown and Gray — Now 15c

100 dz. Men's Wool Mixed Sox — Now 15c

$1.50 Dress Shirts — Sizes 13 to 17 — Now 89c

Union Made Overalls and Jackets — Now 89c

$1.75 Men's Union Suits, extra fine ribbed .. $1.00

Deep Reduction on OVERCOATS and SUITS

Men's Work Pants — $2.50 grade — Now $1.35

$4.00 Pants — All Wool — Now $2.95

Everything you want in Shoes for the entire family. Get It Now!

BROOKLYN OUTFITTERS

"THE STORE THAT SATISFIES"

266-270 Main Street Norwich, Conn.

DANIELSON

HENRY LAMBERT IS BURIED WITH MILITARY HONORS

(Special to The Bulletin)

DANIELSON, Dec. 30—A flag-draped casket enclosing the body of Henry Lambert, who died at Denver, Col., the past week arrived here this morning at 8:19, and was removed to the home of his mother on the West Side. At 10 o'clock there was a solemn high mass of requiem at St. James' church, with Rev. nitheleme Mollard, M. S., as celebrant and Rev. James McCarthy, M. S., and Rev. Joseph A. Demers. M. S., as deacon and sub-deacon. Burial was in Holy Cross cemetery, the committal service conducted by Rev. Fr. Demers. A firing squad paid the usual tribute to one who has died in the military service of his country and a bugler sounded taps. The bearers were Albert Cardinal, Arthur DeForest, Edward Plankey, Hector Gosselin, John Polanski and Arthur Benoit. Louis E. Kennedy was the funeral director.

Selection of a very attractive colonial type structure is forecasted for the Brooklyn Savings bank, it was indicated this morning. This handsome building, entirely different in type from any other in Danielson, is to stand on the site next south of the public library at Main and Academy streets. It is to have entrances on both Main and Academy street. A feature that is to be incorporated in it is a large community room that will be available for public purposes and can be used even at times when the remainder of the bank is closed. Final decision on the plans is anticipated when the trustees meet Tuesday. What material is to be used for the exterior construction has not as yet been decided. Operations are to start as soon as possible after March 1. It is not likely that the building will be completed and ready for occupancy much before early December of next year.

What likely was the final real estate transaction, having to do with property in the business section of Danielson, for 1927 was announced today. It involves the taking over from the estate of Henry Burton by Herbert J. Barnett, the frame building just north of the Danielson garage building, which Mr. Barnett purchased a few weeks ago from the estate of C. H. Pellett. Mr. Barnett said this afternoon he does not plan any changes in the Burton property for the time being. However, his business interests require more space than is available in the present large building, and ownership of the Burton property will allow of enlargement should he so decide.

Relatives and friends from Moosup, Wauregan, Plainfield and other places in this vicinity were at Jewett City this morning to attend funeral services, at St. Mary's church, for Mrs. Mary Hebert, formerly resident in Plainfield. The officers of the solemn high mass of requiem were Rev. N. Caron, Rev. Bernard Donnelley and Rev. J. J. McCabe. As a waiting hymn Mrs. Noel Gerand sang Face to Face. Burial was in St. Mary's cemetery. The bearers were Charles Hebert, Roy Hebert, Frank Fontaine, William Arsenault, Alfred Theroux and Emil Theroux. Rev. Fr. McCabe conducted the committal service. L. E. Kennedy was in charge of the funeral arrangements.

Goodyear has stood during 1927 as a steady contributor to the well being of the town of Killingly. In its prosperity it has been a steady contributor to the well being of Danielson and to various other communities in this section of the state. The mill over there, the mainstay of the village, has run steadily, day and night, throughout 1927. The weekly payroll has been of a size to make possible a continuous flow of trade from the several hundred operatives. Goodyear, in many ways, is a valuable asset, a fact that is appreciated and acknowledged.

One heard today of many plans for the celebration of the advent of the New Year. They have to do largely with ways and means of having a good time as 1927 passes on into eternity and 1928 looms just ahead. Saturday night will bring a plethora of dances and dinner parties. Sunday lists as a day for resting up, with the celebration on again immediately after the stroke of midnight, when dances, theater attractions and other things are listed. Monday happens to be another holiday, with still another series of dances and theatrical offerings, among other things planned for diversion.

When the chamber of commerce holds its January meeting next Tuesday evening there will be a number of things of interest for the members to consider. Among them will be the outlining of activities for 1928. The closing year has been one of real activity by this organization, and the ambition of the officers is to make the new year even more so. Probably there will be some discussion of Wednesday night opening of stores, in preference to Monday opening, a custom here for many years.

Rain followed by heavy fog this morning and during the forenoon did not improve the prospects for the early harvesting of an ice crop. In fact, it meant a considerable set back. A year ago at this time ice was ready for cutting. Now there is but a few inches of ice on the bodies of water from which the borough's supply is taken each year.

Of interest here is announcement of the engagement of Miss Lillian Elizabeth Sandquist of New Haven and Elton E. Knight of Turner Center, Me. Mr. Knight, a former principal of the Danielson grammar school, and Miss Sandquist both have positions in the public schools of New Haven.

Today was the last day on which many Danielson motorists will use the 1927 registration plates on their cars. The promise tonight was that the 1928 markers would bloom Saturday, the last day of the year, when use of them is permitted. This arrangement permits those who are going away for the holidays to be free from bother of changing plates while on trips.

A choral celebration of Holy Communion will mark the Sunday services at St. Alban's church—the feast of the Circumcision. There also is to be carol singing at the evening service on Sunday.

In passing from the old year into the new, give us an opportunity to welcome you as a depositor in this institution. The Windham County National National bank, Danielson.—Adv.

The annual meeting of the Sewing society of St. Alban's church was held this afternoon at the Parish house.

A cablegram from Roumania has brought news of the birth of a son to Mr. and Mrs. Gullan Lansing, Mrs. Lansing being a niece of Luther Pilling and Miss Emma F. Pilling of Danielson.

On Monday the postoffice is to be closed all day insofar as window service is concerned. The lobby will be open. There will be no deliveries by city or rural carriers.

Miss Louise Viens will return to her studies at Bay Path institute, Springfield Tuesday after spending the holiday season at her home here.

A slogan that seems to be making quite a hit this week with those who are "swearing off" Saturday night is "I Do Not Choose to Run in 1928."

A reception service for new members is to be held at the Baptist church Sunday morning.

Comes another suggestion for overcoming the "one-eyed" car problem, this being that it be made part of the motor vehicle laws of the state that motorists must carry spare bulbs in their cars at all times.

On Monday afternoon in the Westfield Congregational Parish house at three o'clock the annual New Year's meeting of the Killingly Woman's club is to be held. The Flagg Instrumental quartet is to play.

Tuesday afternoon members of the Ladies' Prayer circle are to meet at the Old People's home.

Stanley J. Kowal, serving in the U. S. Aviation corps, is visiting at his home in the eastern section of the town for a few days.

The felicitations of the season—a very Happy New Year, I wish you all. Mose the Druggist.—Adv.

Rev. and Mrs. Richard D. Hatch are in Washington, D. C., for a time before proceeding to Florida for the remainder of the winter.

One man who left here today for Hartford carried commissions and the necessary credentials to bring back twelve sets of registration plates for motorists here.

Henri C. Bellerive of New Bedford is in Danielson to spend the New Year's period with relatives.

Manufacturing concerns in this territory that have been ideal since the eve of Christmas are to resume operations Tuesday morning.

Mrs. L. J. Morin has as guests for New Year's Mrs. Rudolph Wolf and daughter, Adoree, and Mrs. M. Wolrol of New York.

A union watch meeting is to be held in the Methodist church this (Saturday) evening from 10-12 o'clock. There will be special musical numbers.

WEDDING

Richardson-Rose

At the parsonage of the Baptist church in South Willington, Dec. 26 at 10 a. m. Miss Elsie Rose of Oneco, became the bride of Nelson F. Richardson of Danielson. Rev. E. E. Sundt performed the ceremony. Miss Elizabeth Rosebrooks of Willimantic was bridesmaid and John Chesebro of Scotland was best man.

The bride was dressed in white georgette, trimmed with rhinestones and pearls, over a satin slip. She carried a bouquet of bridal rosebuds. Her veil was of tulle held in place by orange blossoms. The bridesmaid wore green flat crepe frock and carried pink carnations.

Relatives and friends witnessed the ceremony from Boston, West Willington, South Willington and Danielson.

The newlyweds left in the evening by boat for a week's stay in New York after which they will resume their work. Mrs. Richardson is a graduate from Willimantic normal school and is teaching in one of the Danielson public schools. Mr. Richardson is a clerk at Darbie's store.

They expect to be in their newly furnished home on North street soon after January 1st.

VOLUNTOWN

Santa Claus made his first visit in town Friday evening at Union hall, where there was a community tree, heavily laden with gifts, every child in the community being remembered. Preceding the distribuion of gifts an enjoyable program of songs and recitations was given by the children. The affair was in charge of the teachers of the schools, Mrs. John O. Peckham, principal, Mrs Alexander Tanner of the Center school and Miss Margaret Tanner of Wylie school and the school committee William H. Kaufman, Mrs. Charles A. Downing and George R. Edmonds.

Christmas morning masses were celebrated at St. Thomas church at 7 and 10 o'clock by the pastor Rev. John Carey. The last was a high mass with special music, rendered in a pleasing manner by the choir under direction of the roganist, Miss Irene Magrey. The church was decorated with evergreen. A representation of the crib of Bethlehem occupied a conspicuous place before the altar of St. Joseph.

The choir of St. Thomas' church also furnished the music for the high mass at St. Ann's church, Glasgo, on Christmas morning.

Special services were held at the Baptist and Methodist churches in observance of Christmas.

At many homes family parties were held, in the evening a large crowd attended the pictures at the theatre.

Monday afternoon at Preston there took place a marriage of local interest, when Howard J. Johnson, U. S. C. G., of Quonochontaug, R. I., a former Voluntown boy married Miss Frances Viola Lovett of Preston, the ceremony was performed by Rev. Geo. W. Clark of Preston City Congregational church.

Peter Selway of Detroit, is a guest at the home of his sister, Mrs. Charles A. Downing.

PUTNAM

PROMINENT PUTNAM MAN DIES IN WEST WOODSTOCK

(Special to The Bulletin)

PUTNAM, Dec. 30.—Captain Abner Clinton Winslow, a life long resident of Putnam and vicinity, died Thursday evening at the home of John Ferrin in West Woodstock. He was eighty years of age.

Mr. Winslow was born in that part of Thompson which is now within the limits of the town of Putnam on September 19, 1847. He was one of a large family, the son of Abner and Susan (Phillips) Winslow. He earned the trade of cabinet-making, and all his life until recently, he was engaged in this or allied work in Putnam. Five years ago he retired and went to Wodstock to live with his daughter and later with the family at whose home he died.

Because of his youth he was not accepted for service in the Civil war, but after the conflict he joined Company G, Putnam's unit in the state militia, and served in it for more than twenty-five years. For much of this time he was captain of the company, and is well known among the older resident of the town as Captain Winslow. He also was a musician of considerable ability, and at various times played in bands here.

In 1872 he was married to Miss Anna Willis, of Block Island, who is still living. They observed their golden wedding in 1922. He also leaves a daughter, Mrs. W. H. Mansfield of Ring street, Putnam, a son, Frank Winslow, resident in Florida, and three sisters, Mrs. Frank Harris, of West Woodstock, Mrs. Ida Weaver, of Haverhill, Mass., and Miss Susan Winslow, of Woonsocket.

The Knights of Columbus won again from the Odd Fellows in their card and pool tourney when the teams met at Odd Fellows' hall Thursday evening. The score was eight to six, with the winning team taking six of eleven bid whist games, the lone contests at pool and bridge, and losing a point at cribbage. The total standing for the season favors the Knights, 38-22. After the play the Odd Fellows served a clam chowder.

The summary, with Knights mentioned first, follows: Pool—Ryan and Cloutier defeated Swanson and W. Sharpe; Cribbage—Charron and Baker lost to Fish and Aimquist; Bridge—Benoit and McGarry defeated E. Perry and E. Perry; Bid Whist—C. Giraca and L. Phaneuf defeated Arnold and Adams, J. Bove and Martin defeated Wilson and Johnson, St. Onge and Remillard defeated Allard and K. Andrews, Irving and Izo defeated I. Tourtellotte and Warren, Montville and Renshaw defeated Chandler and Rust, O'Connor and J. Rice defeated Talbot and E. Andrews, Carey and McCauley lost to Campbell and C. Tourtellotte, Welch and C. Giraca lost to Carpenter and Horne, Bourgeois and Riley lost to F. Morrarty and G. Gifford, A. Giraca and C. Bove lost to Sha and J. Gifford, Light and W. Rice lost to Card and Ferns.

At the annual meeting of the Putnam Masonic club Thursday evening, the following officers were elected: President, W. E. Moss; vice president, Leonard H. Mellor; secretary, G. Stanley Shaw; treasurer, Lucius Merriam. All of these were re-elected with the exception of Mr. Mellor, who succeeds Everett D. Packard who has left town. The meeting was held at the club rooms on South Main street and was followed by refreshments and cards.

Monday will be generally observed in Putnam as New Year's day. The retail stores will be closed on that day and most of the mills will also be closed from Saturday night until Tuesday morning. However, it is supposed that the New Year's festivities will end at midnight Saturday.

The young people's societies of the Methodist, Baptist and Congregational churches will hold a union watch service on New Year's eve at the Congregational church. The meeting will begin at nine o'clock and there is to be a program of games and music, after which refreshments will be served. Beginning at 11:30 and will continue until after midnight. The public are cordially invited to attend.

Sunday being the first Sunday in the new year, the pastor, Rev. John E. Duxbury, will take for the subject of his morning sermon, "A Good Guide," the sacrament of the Lord's supper will also be administered. In the evening, he will give a talk on "A New Year's Talk."

On Saturday evening, Mr. Duxbury will preach at the Watch Night service to be held in the Methodist church at Attawaugan.

The three local churches at North Grosvenordale have all planned watch services to be held on Saturday night. At St. Joseph's church, special masses will be conducted with a program of music by the choir. Rev. Fritz Soderberg, of the Swedish church, has arranged for a service to begin at 9 o'clock Saturday evening and to continue until after midnight, and a special program of music will be given. At the North Grosvenordale Methodist church, the pastor has arranged an interesting program for the watch services.

Miss Shirley R. Berry, of Boston, is the guest of her cousin, Miss Marion Sedar, of Grove street.

Arthur Duvert left yesterday for a visit of a week in New York City.

Mrs. Emily Butler, of Chapman street, is the guest of Mr. and Mrs. Lyman Fifts, in Portland, Maine.

Mr. and Mrs. J. Richard Carpenter and daughter, Miss Eleanor Carpenter, have returned from a visit with Mr. and Mrs. Kenneth Ballard at Winthrop, Mass.

Mrs. Katherine S. Lown is the guest of friends in Philadelphia for ten days.

Miss Susan Hayden and Miss Marjorie Bradford, of Plymouth, Mass., have been the guests of Mr. and Mrs. Charles F. Franklin, of Chapman street.

Mr. and Mrs. Herbert G. Clark, of Middletown, have been the guests of Mr. Clark's parents, Mr. and Mrs. George Clark, of Walnut street.

Mr. and and Mrs. Frank Thorburn and two daughters, of East Providence, have been the holiday guests of Mrs. Thorburn's mother, Mrs. Carrie B. Gascoigne, of South Main street.

Michael Duffey, of Louisville, Ky., formerly a resident of Putnam, is the guest of relatives in the city.

Sidney A. King, of New Britain, has been visiting his parents, Mr. and Mrs. Allie S. King, of Center street.

MYSTIC

Mrs. Bessie Hancox Ludwig, formerly of Stonington, who spends a part of the summer in Mystic every year, is the first member of the United States Daughters of 1812 to place a bronze marker on her ancestors' grave in this section of the state. Her grandfather Peleg Hancox was in the Eighth company, William Potter captain, and was sergeant in the company in the defence of Stonington Aug. 9th and 10th, 1814. While the British fleet did not again attempt to destroy Stonington, the fear of it remained and Col. Randall detached Sergeant Peleg Hancox with fourteen men from Capt. Potter's company. They served from Sept. 27th to Nov. 15th 1814 when their service was discontinued as peace with Great Britain was declared.

Last year all members of the Baptist churches of the Northern Baptist convention were asked to take a journey with the missionaries, by reading a sketch of the work in various places each day, during January. It proved popular and full of interest. Again this year it will be carried on with an entirely different trip. It is entitled The Chronicle of the Northern Baptist Caravan. The booklet contains 64 pages with 40 scenes in different countries. It is furnished free to those who have signed a card to take one to read. Nearly every family in the Mystic church is to commence reading it.

Miss Estella Denison of 27 Gravel street invited seven schoolmates to a party at her home Wednesday evening. Games were played. Sandwiches, cake, cookies, ice cream and punch was served. Those present were Irene Pollard, Ruth Lamphere and Anna Garusy, also William Watrous, Hamilton Dodge, Thomas Holt and Francis Garusy.

Mrs. Mabel P. Moser, her son Theodore and daughter Carolyn returned to Hartford Thursday after spending two days here.

Mrs. W. Ray Lewis of New London was a guest of Mrs. W. L. Main Thursday night and of her aunt, Mrs. E. V. Whiting Friday.

Mrs. Charles H. Denison went to Washington, D. C., Friday to visit Dr. and Mrs. Ira W. Denison.

Mrs. Leander Park and daughter Harriet spent Wednesday with Mrs. Ripley Park in North Stonington.

Mr. and Mrs. Halsey Packer of New London and Mrs. Nancy Desley visited Mrs. Gertrude Roche in Westerly Wednesday.

Mrs. Inez Steadman, of Old Mystic announces the engagement of her daughter Miss Sarah Richmond Steadman to George Bradford Higbee, son of Mr. and Mrs. Samuel Higbee, of Mystic.

The house at 41 High street owned by Mrs. Marion O. Pomeroy and her daughter Mrs. Mabel P. Moser has been sold to Mr. Angus, of West Hartford, who will soon occupy it.

The work committee of Mystic Grange gave a whist in grange hall Thursday evening, to defray the expenses of the Christmas entertainment Dec. 22nd. Thirteen tables were in play. The prizes were won by Albert Neff, Jr., and Mrs. Eva McAsian. Consolation awards were given Catherine McGugan and Leslie Burdick.

Five from Charleston, R. I., motored here Thursday evening to attend the grange whist.

PLAINFIELD

Mrs. John Kingsley, Miss Marion Phillips and Miss Dorothy Pike spent Thursday in New London.

Mrs. Arthur Moffett of Providence is in Plainfield for a few days.

Mrs. Winifred Gardner and children have arrived home after spending the Christmas holidays in Westerly.

The Jolly Eight met at the home of Mrs. Robert Generous Wednesday evening. Games were played, the winners being Mrs. George Babcock and Mrs. John Kingsley. Refreshments were served.

Edward Hall remains in a serious condition.

Harold Barstow is ill with grip.

Mr. and Mrs. Edward Murphy and Mr. and Mrs. C. D. Hayes of Norwich were holiday guests of the Misses Kirby.

Miss Helen Green who has been critically ill is recovering.

Stanley and Francis Sullivan were home from New York for Christmas.

Mrs. John Lees has been confined to her home ill with a grip cold.

Mrs. Oscar Dahloff is at home again and is recovering her health.

Mr. and Mrs. George Dawley and Ida Eichelburg were at Everett Dawley's for the holiday.

Holiday guests at the home of Mr. and Mrs. Albert Woodmansee were Mr. and Mrs. Herbert Gray and son, of Jewett City and Mrs. Laurance Baldwin, of Fishers Island.

At George Babcock's were Mr. and Mrs. Harry Olson, and Mr. and Mrs. Frank Whitney of Jewett City.

The Girls' Friendly society will hold a New Year's party this (Saturday) evening.

Mr. and Mrs. George Kay and family of New Bedford, former members of St. Paul's Episcopal parish, were Christmas visitors at the services. Mr. Hay sang in the choir Sunday morning.

The nominating committee which met at the First Congregational parsonage Wednesday evening, consists of James Royle, John C. Kingsley, Mrs. A. H. Mathewson and Mrs. Walter Lathrop.

Sunday morning at the First Congregational church is to be communion Sunday and the sermon theme will be Blazing a New Trail.

The Camp Fire Girls are to meet with their guardian today (Saturday) at 2:30.

The meeting of the Ecclesiastical society is to be held in the vestry of the First Congregational church.

LIBERTY HILL

Mr. and Mrs. W. D. Cleland, Misses, Marion and Ruth Cleland and Walter Jr., also Mrs. Milton Windsor, all of Plainfield spent Saturday afternoon with Mr. and Mrs. John Kinnaird.

The meeting and roll call of the Exeter Liberty Hill church is to be held Monday evening, January 2nd at 7 o'clock in the church rooms.

Mr. and Mrs. Gordon Kinnaird, of Hartford, spent the week end with the former's parents, Mr. and Mrs. John Kinnaird. Gordon Kinnaird has been transferred from the Hartford office of the Westinghouse Electric Co., where he has been the past four years, to the Boston office, where he will have charge of the central exchange. He with his wife will move to Boston the first of the year.

The sacrament of the Lord's supper is to be observed at the Exeter Liberty Hill church New Year's Sunday.

EAST HADDAM

Walton Hall, Jr., received word Saturday evening of the death of his father, Walton Hall, Sr., at his home in Marshfield, Mass.

Stanton Talbot, son of Mr. and Mrs. B. W. Talbot, is home this week from his studies at the Conn. Literary Institute, Suffield.

Principal and Mrs. Royal O. Fisher are with the former's parents at Springfield, Vt.

Mrs. John Zeliny and son John, Jr., have returned from a three weeks' visit at the home of Mrs. Zeliny's brother in Cleveland, Ohio, whom she had not seen in twenty-seven years.

Mrs. James Bride, Jr., is ill at her home.

Mr. and Mrs. James Bryan spent Christmas with friends in New York.

Helen G. Ely is confined to the house with rheumatism. Fred H. Tracy is assisting at the store during Mr. Ely's absence.

Mr. and Mrs. Ed. H. Harris have gone to St. Petersburg, Fla., to spend the winter.

YANTIC

SISTERS PROVIDE SWEETS FOR 60 POLISH CHILDREN

The Sisters from St. Joseph's convent, Norwich, who are conducting a religious school for the Polish children of the village at the home of Charles Holod, held a Christmas party for the sixty pupils and presented each child a box of candy, Friday afternoon.

The annual Christmas tree festivities of Grace church were held Monday evening at six o'clock in the church. A beautifully decorated, brilliantly lighted and heavily laden tree greeted the children—who contributed to the evening's merriment with songs and recitations.

William F. McHale has returned to New York after spending the holidays with Yantic relatives.

Mr. and Mrs. J. Jarvis and children have returned from a few days' stay in Worcester, with friends.

Mrs. R. V. Congdon has been spending several days in Providence with her parents, Mr. and Mrs. Adolph Ploettner.

CLARK'S FALLS

The village school closed for the Christmas vacation with an entertainment and tree. Miss Scott the teacher returned to her home in New London.

Gilbert Main and his classmate Byrd Springer have been spending their vacation with Mr. Main's mother. They attended the Christmas tree Saturday evening for the Sabbath school, also the services Sunday morning.

Frank Harris and Howard Main have returned from a business trip to New York.

The young folks are enjoying the fine skating on the small ponds.

Neighbors and friends are pleased to hear that Daniel Main is improving after an illness with double pneumonia.

The infant son of Mr. and Mrs. Howard Peabody died Sunday morning and was buried in the Peabody cemetery Tuesday.

STAFFORD SPRINGS

Miss Elizabeth Comins of Boston, is visiting at the home of her mother.

Mrs. J. H. Valentine is at Southern Pines, N. C., for several weeks.

Adelbert Needham of Wilton, Maine was a recent visitor in town.

At a recent meeting of the court of burgesses, it was decided to draw up a petition to be signed by the citizens of the town requesting that the Connecticut company shall not be granted permission to discontinue its line between Rockville and Stafford Springs. The petition is now in the store of Joseph Quinlan on Main street where any of the residents of the town who wish to protest the removal of the line may sign. The public utilities commission will meet Tuesday morning at Hartford and the petition will be presented at that meeting.

The borough assessors are in session each evening.

Miss Betty Pinney has returned home, visiting her sister, Mrs. Douale Webster in Longmeadow.

Miss Josephine Towne of Brown university, Providence, is visiting at the home of Mr. and Mrs. George Towne.

CHAPLIN

MADE 1,000 WREATHS TO SELL AT CHRISTMAS

Blanche Whitman made a thousand Christmas wreaths and sold them this year.

Mr. and Mrs. Arthur H. Mathewson of Plainfield visited Wednesday with Mr. and Mrs. W. B. Gallup.

The meeting and roll call service of the church is to be held Wednesday, January 4th at 11 o'clock, followed by dinner and a social hour with reports and roll call service in the afternoon.

The sacrament will be observed at church Sunday.

Ernest E. Back and son of Washington, D. C., spent Saturday with Mrs. Carrie Hemenway.

Mrs. Della Readio of Florence, Mass., was a visitor with her aunt Carrie Hemenway this week.

Mrs. Readio, Mrs. Hemenway, Miss Vera Back, Mrs. Henry Lanphear and Miss Julia Martin motored to Providence Tuesday and spent the day with friends.

Postmaster A. F. Siswick and family spent a few days over Christmas in Springfield, Mass.

Mrs. Myrtle Lanphear has gone to Providence for a lengthy stay.

Asks Order to Sell Real Estate

Phillip J. Beers of Waterford has petitioned the superior court for an order to sell real estate located in East Lyme. The complaint sets out that he, Phillip J. Beers and James H. Beers, also of Waterford, owned the real estate jointly as tenants in common and each are in possession of one-half.

OPENING ANNOUNCEMENT

The long established Laundry Business conducted by the Palace Laundry is to be re-opened Monday, Jan. 2, under an entirely new management. A force of thoroughly experienced laundry workers has been assembled by the new management, these including a number who were with the old concern. The public is assured of the highest grade of work at reasonable prices and a speedy and efficient service. We do all kinds of Laundry work and do it well. We solicit your patronage.

Remember, we open next Monday.

THE MODERN LAUNDRY

Center Street, Danielson

THE SCHOOL OF NURSING — OF THE — Wm. W. Backus Hospital

is accepting applications for the February class. The course of instruction covers a period of three years, which includes a seven months affiliation with the Yale School of Nursing and the New Haven Visiting Nurse Association. For prospectus of the school giving requirements for admission, curriculum and opportunities offered, address:

DIRECTRESS OF NURSES
Wm. W. Backus Hospital
Norwich, Conn.

ORPHEUM THEATRE, DANIELSON

NEW YEAR'S MIDNIGHT SHOW

On Sunday Night at One Minute After 12 o'Clock We Present

8—Special Vaudeville Acts—8

All Seats Reserved — Admission 75 Cents

Favors will be given to All Patrons

Come and Join the Party!

Seats On Sale Now. Get Them Early

ORPHEUM THEATRE, DANIELSON

Monday, January 2.

Entirely Different Vaudeville Acts Than at Preceding Midnight Show.

Feature Picture Also Will Be Presented.

Three Shows Monday, at 2.30, 6.00 and 8.00 P. M.

Reserved Seats for 8.00 Show Only—Regular Vaudeville Prices

"I must remember to enroll in the Christmas Club for 1928.

"It is the easiest way to have extra money for the holidays.

"All I do is to make a small deposit every week, and in December I get my check for ready cash."

1928 Christmas Club

now open for enrollment

Brooklyn Savings Bank

DANIELSON, CONN.

TUESDAY, JANUARY 3, 1928

At 8.30 P. M.

Distribution of Gifts

At The Orpheum Theatre, Danielson

By The Danielson Chamber of Commerce

This distribution applies to all the gifts previously announced by the Danielson Chamber of Commerce in its Holiday Campaign to Attract Trade to Danielson and includes an Essex Sedan, 1928, an Electrified Fada Radio Set, an Orthophonic Victrola, a Washing Machine, and Three $15 Purchase Certificates.

With the close of a Very Successful Campaign and the approach of the End of 1927, Danielson's Business Men express herewith their thanks for your Generous Patronage and wish you a Most Prosperous and Happy New Year.

THE

Danielson Chamber of Commerce

1850 1927

Norwich Bulletin and Courier

Entered at the Postoffice at Norwich, Conn., as second class matter
Telephone Calls:
Bulletin Business Office 35
Bulletin Editorial Rooms 35-3
Bulletin Job Rooms 35-5
Willimantic Office 856 Main St. Telephone 1121-3

137 YEARS OLD

Printed every day in the year except Sunday
Subscription price 12c a week, 60c a month, $6.00 a year

Norwich, Saturday, Dec. 31, 1927

Members of The Associated Press
The Associated Press is exclusively entitled to the use for republication of all news despatches credited to it or not otherwise credited to this paper and also the local news published therein.
All rights of republication of special despatches herein are also reserved

Daily Average Circulation
WEEK ENDING DEC. 24, 1927:
13,440

YOU CAN HELP

From year to year statistics tell us how many have been killed and injured on the highways of the various states and in the cities. We are able to look back and see what ought not to have been and to make mental note of what might have been done to prevent such a list. We are staggered by the disclosure if we stop to give it serious thought, for in too many of the cases there is no sane reason for such a reaping of humanity. There are some accidents over which there is little control but in a large number of them prevention is possible.

But what are we going to do about it? We have provided for us, or are able to get without much trouble, figures showing that the death rate because of motor car operations on highways was 12.5 per 100,000 back in 1923. And then as we glance further we find that they had increased in 1926 to 17.8 per 100,000 of population. There has been an increase in population and a gain in the number of automobiles on the highways as well as an improvement in roads and an increase in safety endeavors through appeals and through laws.

Perhaps it can be shown that the percentage of accidents to the number of automobiles has decreased, but that doesn't eliminate the fact that more people are being killed each year or minimize the estimate which has been put forth that there will be 28,000 automobile fatalities during the year 1928 in this country. The steady increase in the number of highway fatalities is such that it is possible with a fair degree of accuracy to tell in advance what is going to happen. The estimate for the new year means that a number equalling about three quarters of the population of Norwich will be killed by autos.

We do not hesitate to say that this is too large, that such a snuffing out of life is entirely needless and that it could be greatly lowered if there were a real serious effort made to accomplish it. It is not a matter for the few but for the many. There's responsibility resting upon those afoot as well as those driving autos. More caution is needed by all users of the highways and nothing tells it more glaringly than the estimate for 1928.

GETTING AT THE FACTS

Whenever disasters occur it is inevitable that inquiries will follow. Several of them will result from the sinking of the S-4 in order that various phases of the affair may be determined. This is, of course, as it should be not only for the fixing of the responsibility and any negligence with the attempted rescue and the raising of the submarine.

We are obliged to profess much sympathy with the view that has been expressed following the demands of Congressman Black of New York, Democrat, that the congressman is adding for limelight in his demand for the immediate resignation of Secretary Wilbur of the navy department.

There has been a lot reported in connection with the operations at Provincetown that is not so. Conclusions have been jumped at, wrong inferences have been drawn and impressions gained from such situations are seriously at fault. It is to be desired that expected that the real facts be brought out, that blame be placed where it belongs and that whatever steps are necessary be taken to prevent anything of the kind in the future if such a thing is possible. But it would be far more to the credit of the New York congressman if in his eagerness to get his name before the country he should raise up his voice in congress and demand action by congress in a way that would provide for some of the deficiencies than to rant at the head of the department because an accident occurred, which from all indications, should have been prevented by the use of the facilities with which the S-4 was equipped.

It is quite an easy matter to go off at a tangent, to resort to grandstand playing and to bid for popularity, but it doesn't appear that Congressman Black was particularly active following the loss of the S-51 in insisting upon the adoption of measures which would have prevented the loss of the S-4 or contributed to the recovery of those who were trapped therein alive.

THE LINDBERGH FLIGHT

When it comes to distributing good will there isn't anyone who likes it better or who makes a greater success of it than Charles A. Lindbergh with his Spirit of St. Louis.

In the first place he makes sure that everything is right, then he goes ahead. He personally looks over his machine, the requisite number of times to make certain that all is as it should be, and then he flies with the skill and accuracy of a bird of the air. It is inevitable that he should make a good impression wherever he goes. The reason for it was quickly disclosed in Paris upon his landing from the transatlantic flight. The modesty and yet the self possession displayed redounded to his benefit.

Now that he is making his tour of Central America, flying accurately and blazing an air trail to those republics, even landing where no other flier has landed before, the message of good will is being carried in an unusual and certainly an appealing manner. All this looks easy as carried out by a master hand, but it will be noted that a prominent French flier felt warranted in offering warnings against positive dangers and Lindy himself has admitted the perils in the path of fliers over Central America in urging a triple engined plane for commercial service if such is ever established between this country and the republics to the south.

The success of the flights and the enthusiastic receptions which have been given the good will messenger makes it quite natural that some of the South American countries should seek a visit from him and be given a chance to entertain him. A swing down across northern South America and then up over the Carribean to Porto Rico and Cuba has been suggested and might be entirely possible from a flying standpoint, but a scheduled appearance at Havana makes that impossible on this trip. There's no telling how soon that or a similar flight may be carried out, Good will stimulated in such a manner has a particularly lasting hold.

THE SAME OLD STORY

With thousands standing in line and many to be turned away at the closing of the windows at the office of the motor vehicle department in the state capitol at the regular hour, the last of the year jam seeking motor vehicle registrations is underway.

Reference is made in the Hartford Times to the fact that but 11 years ago one girl took care of the work which is now engaging the whole department and 12 state policemen. This indicates the extent to which the task of supplying the new markers at the end of the year has developed, and serves again to direct attention to the injustice which is inflicted upon auto owners.

With the increase in the number of automobiles there have been branch offices established in some of the cities of the state. This is because of the need of giving better service but even though the auto owners in those cities are being accommodated there remain those in the other cities of the state who are just as bad off as they were 11 years ago.

Many of those who are standing in line for hours might do much to avoid this by making earlier application, but think of those who must go to some other city, stand in line for hours and then not be able to get to the window before it closes at the regular hour. Not until each city of the state is given a branch office, for part of the year if not all of it, will there be service to the auto owners of the state commensurate with the requirements.

The auto owners are paying the bills and maintaining the department, but they are getting precious little service for it except in a few cities of the state.

NEW MEXICO'S NEW SENATOR

More than ordinary interest is attached to the appointment of a new senator from New Mexico to fill the vacancy caused by the death of Senator Jones.

New Mexico has no provision for an election to fill out the unexpired term of a deceased senator. The duty rests upon the governor. Governor Dillon, a republican, has announced the selection of Bronson Cutting, a republican, as a successor to a democrat. In most instances this would make little or no difference. It is in accord with expectations that a republican governor would name a member of his own party for the office, but in this instance it furnishes strength to the republicans at a time when it is needed in order to give them a majority.

The appointee will be followed with keen interest because of the pivotal position he holds, and the more so because he was one of those alligned with the progressive faction back in 1912 and is still regarded as more or less independent. If he trains with the insurgent group he will be of little or no more benefit to the republicans than his predecessor. On the other hand he cannot fail to regard the importance of the place he will hold and even though he is only named to fill out an unexpired term he cannot overlook the need of giving his state the best possible representation in the senate. Whether he will be guided in this by the desire of going before the people for re-election is perhaps a little bit too early to determine. Like those who are elected as republicans he cannot disregard the fact that he was named as such and whenever it comes to maintaining republican policies he ought to be expected to back up his party. Such is of course no different than would be expected from a democrat under similar circumstances.

EDITORIAL NOTES

If you want a happy New Year, don't fail to do your best.

Not much more use for that last sheet of the 1927 calendar.

Those Christmas neckties are going to be dead give aways for a long time.

The man on the corner says: It won't be long now. 1928 is on schedule.

Lindbergh displays the same cleverness in flying south that he did in flying east and west.

Even if these are days of equal rights, leap year hasn't lost all of its appeal and fascination.

Of course it wouldn't be the week after Christmas unless there were a lot of presents to be exchanged for size, color or preference.

To the 16 who died in New York from alcoholism over the Christmas week end, it doesn't make much difference whether it was due to quality or quantity of the beverage used.

The idea of sending the alien gangsters and gunmen back to the country whence they came will probably be opposed by no one except the persons directly concerned and the countries that would have to receive them.

THE MAN WHO TALKS

The coming of Jesus involves the spectacular. From the very nature of the case it could not well be otherwise. The event was supernatural in that it cannot be fully explained on natural grounds. It differs from any other birth that history has to record. For that very reason its setting contains much that is perplexing because it is mysterious. For instance the story of the star that guided the Wise Men from the east to Jerusalem and thence to Bethlehem where the young child was. Also the reference to the angel "of the Lord" who announced to the frightened shepherds the birth of the Lord Immanuel. Was it not perfectly natural that such an extraordinary event should be attended by extraordinary circumstances? To make the desired impression upon the people of that day that something very unusual had happened it was necessary to resort to the unusual and spectacular.

To the inquiring mind it brings to the fore the whole question of angels. Who were they? what was their nature? did they function as ordinary human beings? is there evidence that angels are still in existence? was the idea of angels anything more than the personification of a splendid idea? is the evidence sufficient for us to dogmatize on the subject? In this midnight scene near "the little town of Bethlehem" we know that the angel who figured in that scene had some identity with a human being, because he spoke in vocal accents which the shepherds understood. We can easily surmise that his voice was calm, clear and reassuring. When he said, "fear not for, behold, I bring you good tidings of great joy," they seem to lose their fear and listen to the message. There are natural reasons why fear at first should have overcome them, simply because it involved the supernatural.

The effect of the angel's annunciation upon these shepherds brings out clearly the psychology of good news. The hearing of good news appeals to something more and deeper in man than the merely curious. It shows clearly that if the human mind and heart are to function properly they must receive external stimuli. Let a college professor say something like this to a somewhat discouraged student: "Your last examination papers are the best you have done yet! I am very glad to see that you are improving so rapidly." That student for awhile is going to tread on air; he is going to put forth a still greater effort to succeed. In college parlance he is "getting onto himself." Tell any depressed man and woman anywhere that you have a bit of good news for them and they will at once "sit up and take notice." From this we ought to learn the important lesson of finding good things to say to those with whom we come into association.

The story of the nativity puts emphasis upon the value of the little human child. Do we fully realize that there is no gift that heaven can bestow upon the world of ours that is in any sense comparable in value to a child? Gold and silver, stocks and bonds, houses and lands sink into utter insignificance in comparison to the value to the world of one little baby, wherever in the Providence of God he may be born. The Master once touched upon the question when He said, "ye are of more value than many sparrows." We recognize that in theory if we do not always carry it out in practice. The eyes of all civilized people were fixed last week on Cape Cod, not because a submarine was sunk in one hundred feet of water—most of them felt that it would be well if all submarines were there—they were hoping and praying that the six men would be rescued. The world's greatest asset is its people.

The celebration of the Christmas season is a fitting climax to the old year. As all the churche of all the denominations in all parts of the world observe the occasion the old year is made to end in a blaze of spiritual glory. To the writer's mind it is analogous to the setting sun the day ends in a sea of glory. The earth is baptized in the mellowness of night. When that day ends we know that it is not the termination of time. In the year of 1927 ends with the supreme touch of the Christian benediction, we know that 1928 will come in with a better chance for making spiritual conquests. It makes all the difference in the world with growing things what sort of a start they get. For this reason we are justified in putting emphasis upon a good heredity. It counts in horses, cattle and men to have a good start, why not in other things? The new year is no exception to the general rule.

What the year of 1928 is going to be to you and me will depend largely upon ourselves—not altogether, of course, because many things will enter our lives over which we have no control—but in the main the year on which we start tomorrow is going to be just what we make it. Don't take any stock in the man and woman who whine about not having any chance. If the chance does not come voluntarily then we must make the chance. The men and women who slump down and say that everything is against them are those who are not willing to put up a stiff fight against the obstacles that oppose them. There was something really admirable about the young chap who said one day with flashing eyes and clenched fists, "I'm going to do this thing even if I have to go through hell fire to do it!" We may object to his language but certainly not to his spirit. More than half of our difficulties would vanish if we had this spirit.

Taken as a whole one year is as like another year as one bean is like another (reader, I am not here referring to your bean, but to the vegetable bean which grows hard with age). As a cold matter of fact every day of 1928 will reproduce the common, ordinary things of 1927 with no very conspicuous variation. The man who drank bootleg whiskey last year will be just as big a fool this year. The fact that the poisoned stuff ruins the digestion and blinds the eyes will have no effect upon his thickened skull. This type of man will continue to fill up on his favorite drink and display his ideas of personal liberty by driving his automobile through the crowded streets at the rate of 50 miles an hour and one tenderfoot laws will let him do it. The man who has believed in decency in years past and has lived a decent life, will continue to do so in the future, even if many look upon him as old-fashioned.

There is one verse in the Bible that well expresses the continuance of life from one year to another: "He that is unjust, let him be unjust still; and he which is filthy, let him be filthy still; and he that is righteous, let him be righteous still; and he that is holy, let him be holy still." The implication is that mankind after character is once formed are going on for the most part in just about the same way. In no community is a moral revolution ever started on January first. Resolutions are often made but that is quite a different matter. Something radically greater than mere resolution must get down into the depraved heart of man and create new life in him. And thank God this is going to be done in 1928. The eyes that want to see will see glories never beheld before. Let us make the new year really happy for ourselves and others.

Poison Sawdust

Scattering sawdust from airplanes is the latest device in the war on mosquitoes. The United States Marine corps is trying the experiment. The sawdust is immersed in a weak solution of water and arsenic and is said not to be injurious to fish, birds or persons because of the dilution of the poison.

SUPERVISION OF PUBLIC WATER SUPPLIES IN CONNECTICUT

It is doubtful if many people realize the extent to which the state department of health operates in connection with the protection of public water supplies. Section 2528 of the general statutes, revision of 1918, states that "the state department of health shall have supervision over all matters concerning the purity of any source of water or ice supply used by any municipality, public institution or water or ice company for obtaining water or ice. The term 'source of water or ice supply' shall include all springs, streams, water courses, brooks, rivers, lakes, ponds, wells, or underground waters from which waters tributary thereto, and all lands drained thereby."

In order to assist the department in carrying out this work, there are two other very pertinent statutes on the statute books. Section 2529 of the 1918 revision provides: "Every person, firm or corporation supplying water to the public shall, on request, furnish the state department of health with all reasonable information regarding its water works and the source from which its supply of water is derived. No system of water supply owned or used by such municipal or private corporation or individual shall be constructed until the plans therefor have been submitted to and approved by the said department." Section 2530 states: "The state department of health may, and upon complaint shall, investigate any system of water supply or source of water or ice supply from which water or ice usey by the public is obtained, and if it finds any pollution or threatened pollution which in its judgment is prejudicial to public health, it shall notify the owner of such system of water supply, or the person or corporation causing or permitting such pollution or threatened pollution, of its findings and after hearing shall make such orders as it shall deem necessary to protect such water or ice supply and render such water or ice safe for domestic use." The power to employ agents, engineers and assistants for the work of water supply supervision in granted by Section 2531. Sections 2532, 2533 and 2534 provide procedures for appeal to the superior court from orders issued by the department, procedure for enforcement of department orders and penalty for non-compliance with orders issued. There are additional statutes prohibiting wilful pollution of a water supply, bathing in water supply reservoirs and streams, and fishing in reservoirs except under permit from the local water officials. Section 2540 places authority in the hands of local officials to remedy dangerous sources of pollution to public water supplies.

Watershed Inspections.

Of the 115 public water supplies in Connecticut, 80 are entirely from surface sources—i. e., they are derived from streams, lakes or reservoirs; and 7 are partially from such sources. Many of the drainage areas—sometimes called watersheds—tributary to these bodies of water, are large and contain many roads, houses, barns, etc. The supplies are, therefore, subject to possible pollution from the sewage disposal from these establishments, whether from privies, cesspools, sink drains or the like. Then, too, in addition to these so-called permanent sources of pollution, there is the opportunity for contamination of a chance or accidental nature, such as that introduced by hunters, picnickers, campers or other trespassers. The automobile has made populous some drainage areas which formerly were practically uninhabited.

The state department of health through its bureau of sanitary engineering, which is charged with the field work relating to public water supplies, periodically inspects all the public watersheds in the state. An effort is made to carry out these inspections every year or at least every two years, depending on the personnel available. An engineer from the department makes a careful survey of the sewage disposal conditions at each habitation on each watershed, together with a study of pollution hazards. In many cases, orders and recommendations are issued on the ground by the inspector. Sometimes it becomes necessary for the department to issue written orders after hearings. Frequently undesirable conditions are remedied without difficulty by co-operation of the local water officials with the persons concerned. Reports of the inspections are forwarded to the water officials who are asked to follow up the carrying out of any needed improvements, with the department co-operation whenever desirable. Somewhat less attention is devoted to the watersheds of two or three supplies in the state where slow sand filtration and long time storage render a high degree of protection, although these watersheds, too, are inspected at occasional intervals.

Patrol of the watersheds is also carried out by local officials, with varying degrees of thoroughness. Even in the case of those supplies under careful control, it is found that the officials welcome an independent check-up of conditions by the department, for, as in all other lines of endeavor, familiarity with local conditions by local employes sometimes results in something "getting by."

Although generally speaking, public well supplies are satisfactory, being usually safely located and constructed, yet they are also inspected and are regularly analyzed, as mentioned later.

Chlorination Plant Inspections.

Disinfection of public water supplies by liquid chlorine has progressed very rapidly in the past few years. It has become recognized as a dependable means of safeguarding against accidental contamination of a supply. Under Connecticut conditions, where none of our public water supplies is subject to gross pollution, it is not necessary to rely on chlorination for first line defence, but its value as insurance against trouble is shown by the fact that in this state 39 public water supplies employ chlorination. There are 58 chlorination plants in Connecticut, excusive of duplicate equipment, and upon recommendation by the department another large water company intends to install chlorination apparatus immediately. About 75 per cent. of the population of the state is estimated to be supplied by chlorinated water.

Chlorinators are delicate machines and require much care. All chlorination plants are regularly inspected, usually from two to six or more times a year, by an engineer from the department. Tests are made on the chlorinated water to determine the efficiency of chlorination and many improvements in apparatus and maintenance have been secured by the department in the past few years. It is unfortunately true that without supervision, chlorination would be sadly neglected on some water supplies, notwithstanding that many plants are conscientiously and satisfactorily maintained.

Filter Plant Inspections.

At present there are three large slow sand filter plants in Hartford, New Haven (Lake Whitney supply), and South Norwalk, with two or three smaller ones; rapid sand gravity filter plants on all or a portion of the supplies of Bethel, Putnam, South Manchester and Wallingford; and pressure filters at Collinsville, Greenwich and New Canaan. Greenwich is now engaged in constructing a more modern type of plant; Meriden is installing a rapid sand filtration plant on its Broad Brook supply; and interest is becoming manifest in several communities, i. e. the color, odor, taste and turbidity of the water.

An engineer from the department visits these filter plants, which in some cases employ alum and soda ash in processes of coagulation and filtration, and makes any necessary recommendations to the operators to secure maximum efficiency.

Analyses of Public Water Supplies.

At regular intervals, ranging from one to three months, each public water supply in the state is sampled and is analyzed by the bureau of laboratories of the department. In most cases, containers for the collection of samples are sent out to the water officials and samples collected by them. Where a city secures its supply from two or more sources, each separate source is sampled and analyzed. Occasionally samples are sent in by local health officers, and representatives of the department also frequently collect samples from various supplies they are inspecting.

Copies of all reports of analyses are forwarded by the laboratories to the bureau of sanitary engineering which makes any investigations shown to be necessary by unsatisfactory analyses. This results in a careful system of checking the qualities of the various supplies. Particularly some of the larger water works maintain their own laboratories where the desirable procedure of making daily bacteriological analyses of the supplies is carried out and summaries of these results are usually forwarded to the state department of health.

Tastes and Odors.

Frequently complaints are made to the department relative to tastes and odors in public water supplies. Algae trouble can often be remedied by copper sulphate treatment. Dead ends needing flushing sometimes cause complaint. Putrefactive conditions caused by decomposition of organic matter have produced objectionable conditions. The department is always ready to investigate complaints or render advice to local officials in cases of trouble. In some instances, remedies are obvious or easy of accomplishment, whereas in other cases, extensive changes in supplies, such as installation of aeration or filtration, may be necessary.

Adequacies of Public Supplies.

So far as possible, the department investigates the adequacies of public water supplies to see whether they appear to be sufficient for the needs of the communities served during seasons of dry weather. Estimates can be made by comparing water run-offs from supplies where quantities have been measured with similar supplies in question. Local officials are advised where supplies are considered inadequate. In the case of supplies which have failed in the past, the department has, where necessary, taken action to secure the adoption of remedial measures.

Approval of New Supplies.

Plans for new sources of water supply or new water treatment plants are submitted to the department for approval in accordance with statutory requirements. These plans are reviewed by the department engineers, and any necessary changes or recommendations made before approval by the department. As a result of experience the department has been able to be of considerable assistance to local officials in this work.—Warren J. Scott in Connecticut Health Bulletin.

Today's Anniversaries

1550—Henry of Lorraine, third Duke of Guise, the "king of Paris" born. Died Dec. 23, 1588.
1778—Gen. Montgomery killed while leading an unsuccessful attack of the Americans on Quebec.
1852—Martial law was proclaimed in Cape Colony because of threatened attack by Kafirs.
1877—The president and Mrs. Hayes celebrated their silver wedding in the white house.
1898—Fortnightly steamship service between the Pacific coast and Australia inaugurated by a line running out of Vancouver.
1917—Cathedral in Padua seriously damaged by third air raid by the Germans.
1919—Frank Pixley, celebrated dramatist and writer of musical comedies, died in Los Angeles. Born at Richfield, O., Nov. 21, 1867.
1925—The will of Frank A. Munsey disclosed a gift of nearly $39,000,000 to the Metropolitan Museum of Art.
1926—International jubilee year closed with a pontifical high mass celebrated by Pope Pius in St. Peters.

Today's Birthdays

Emile Loubet, former president of the French republic, born at Marsanne, France, 89 years ago today.
William Bridgeman, first lord of the admiralty in the British government, born 63 years ago today.
Harry S. New, postmaster-general of the United States, born in Indianapolis, 69 years ago today.
Prof. George Willis Ritchey, eminent astronomer and designer of the some of the largest telescopes in the world born at Tuppers Plains, O., 63 years ago today.
Dr. Robert Grant Aitken, University of California astronomer, born at Jackson, Calif., 63 years ago today.

Sunday Morning Talk

UNITY.

In union lies strength. One little thread breaks easily; a thousand strands make a cable.

One little drop of water is a weak and powerless thing; an infinite number of drops makes Niagara and the Atlantic. Conceit of action is always sought after, where there are material interests to uphold and results to be achieved. Men learn this in business, in politics, in everything apparently but religion. Failur to act on the part of any little wheel or spring in the delicate machinery of a watch or in the mighty engine that drives the ocean steamer across the sea, or any organ in the wonderful mechanism of the human body, or any part in the machinery of the universe, might result in disaster. Combination of forces, concord unity. All making for a common end, this is essential to success. In recognition of this principle the church is compared to a body where every member has its place.

Oneness of purpose and concert of action even in prayer Christ has commanded the very prayer He taught His disciples begins, Our Father. It is the sacred duty of every Christian thus privately and personally to seek God. It is the very mountain of spiritual strength. It is the chief means of renewing his strength and placing himself secure on the Rock of Ages. The individual has had needs and these must be made known unto God. The church has needs, the church has lukewarm members. What better can the church do than come together and pray for them and await them to duty.

The church has all about it careless souls going down the broad road thoughtless souls, souls on the brink of a precipice. What better can a church do than to try to win these souls for Christ? O the grief of angels as they see men contending one's creeds and systems, throwing away God-given power that should be used winning precious souls to Christ. O that the church would pray together, work together, suffer together, and serve together. Then the prayer of Christ would be answered and His peoples might be one and the world might believe.

Now His promise is unmistakeable. "ask and it shall be given unto you; seek and ye shall find." If we ask that He will be near in our labors and sufferings. He will come. Receiving does not come without asking, finding without seeking, or opening without knocking.

When the church realizes how needy she is, when the church longs as she ought to see the conversion of the world to Christ, when she realizes how much the world needs Christ and her help and wisdom, and God's spirit to guide and inspire, she will surely with one accord as at Pentacost when they were all of one accord, then will God hear and many shall be brought to the Lord. Wait upon the Lord and He shall renew thy strength.

IN THE PUBLIC EYE

Harry S. New, who is in line for congratulations today on the beginning of his seventieth year, has been post-master general of the United States since 1923. Mr. New is an Indianian, being the son of the late John C. New, Indianapolis newspaper publisher, who served as treasurer of the United States under Grant, as assistant secretary of the treasury under Arthur, and as consul-general at London during the administration of President Harrison. The son inherited his father's newspaper property and likewise his taste for public life. Before entering the Harding cabinet as postmaster-general he had been successively an Indiana state senator, a member of the republican national committee for 12 years and its chairman in 1907-08, and United States senator from Indiana.

YOUR HEALTH

Sputum Borne Diseases and Personal Hygiene

By F. A. Long, M. D., Madison, Nebr. Member Gorgas Memorial

Most people are afraid of the fresh air which nature has provided for us in great abundance. Most houses are poorly and insufficiently ventilated. Many people have an idea that, if they open one window somewhere in the house, that is ventilating. It is not. Some think that if in a sick room they drop the upper sash down one, or at most, several inches from the top, and then pull the shade down, that is ventilating the sick room. It is not. It is not only not; but it is nothing! These well-meaning people delude themselves and their families. Sick rooms, especially those with contagious diseases, need thorough and continuous ventilation for the protection of the well people who live in the same house.

What constitutes ventilation? To ventilate a room or house it is necessary that fresh air circulate through the house; to ventilate a sick room there must be two opposing windows, or a window and a door, open so that the fresh air may pass through the house or the room. It is possible that some who read this never have slept with open windows and have gotten up each morning with a stupid, languid feeling and have wondered what was the matter. If you will open two opposite windows tonight, you will have a living demonstration of what the matter was. In ventilating sick rooms or other bedrooms the precaution must be taken so to direct the current of air that it does not blow directly on the patient or the sleeper, and that can be easily arranged in nearly all cases.

In winter time the need of heating complicates the problem somewhat. People want to heat the house with the least expenditure of fuel, and they do not want to open the windows to cool off the house while shovelling fuel to heat it. But even so a little fresh air admitted to the house, thus providing a fresh supply of oxygen to the dead air of the house, is energizing, and actually makes the heating problem easier.

One of the greatest faults of people is overheating houses. About 65 degrees fahrenheit is said in the books to be the correct temperature for the living rooms. The writer believes that in the central west where there is no scarcity of winds and some outside air, therefore, gets through doors and window cracks, if the thermometer registers 70 degrees on an inside wall, it is about right. Temperatures of 75, 80 and 85 are positively dangerous, because the air in the house gets too dry, the schneiderian membrane of the nose gets dry, and people may in this condition take cold when they are sitting by roaring fires, and then wonder how it happened.

The point sought to be made is this: That for the purpose of personal hygiene we must live in well-ventilated houses and sleep in well-ventilated bedrooms; that the home cannot be well-ventilated and overheated at the same time; that sputum-and breath-borne diseases are best prevented, not only by avoiding people who are disease carriers, but by correct heating and correct ventilation.

WHAT DOES YOUR MIRROR SHOW?

A yellow, bilious, pimply skin? You also have a dull, tired worn-out feeling? No wonder. Your system is clogged with intestinal poisonous waste. Remove it at once with Schenck's Mandrake Pills. Take them tonight as we tell you and the sallowness and pimples will start to disappear and oh how much brighter the world will look to you.

Schenck's Mandrake Pills are purely vegetable. Thousands of families for three generations have found nothing better than Schenck's Mandrake Pills for cleansing the system of poisons that cause skin trouble.

Get them at your druggist or send 25c for a box (sugar-coated or uncoated) to

DR. J. H. SCHENCK & SON
P.O. Box 1245N, Philadelphia, Pa.

What Do You Know About Eastern Connecticut?

Questions.

1—What Norwich man is president of the Universalist State convention?

2—What Norwich man is its secretary-superintendent?

3—When did the Grand Trunk Railway and the New York, New Haven & Hartford have their big fight?

4—What was it about?

5—How did it start?

6—What Occum man won an international reputation as a wrestler?

7—What was Frank B. Brandegee's term of service in the United States Senate?

8—When did bracelets become unfashionable for a time in Eastern Connecticut?

Answers will be found on Classified page.

Stories That Recall Others

Twins Beyond His Knowledge.

Much had been said about the neighbors' twin granddaughters, age three months. One day when they were brought to their grandparents, the little boy next door was called to see them.

He surveyed them a moment, then looking around he asked: "Where's the other mother?"

BURGESS BEDTIME STORIES

Whitefoot and Peter Rabbit Agree

'Tis only those who are awake
Who of life's fullness can partake.
—Old Mother Nature.

A guilty conscience is a great spur. It pricks. Whitefoot the Wood Mouse had a guilty conscience. He had no right to be in Striped Chipmunk's house, and when he heard Striped Chipmunk yawn he just turned tail and ran. And he ran the faster because his conscience was pricking him. He didn't stop when he reached the little round doorway that was the entrance to Striped Chipmunk's house. He kept right on and climbed right up to his favorite perch on one of the old stones of the stone wall.

"My goodness, it's Whitefoot!" exclaimed a voice. Whitefoot whirled about. There sat Peter Rabbit at the foot of the old stone wall.

"What are you doing away over here?" continued Peter.

"I'm living here," replied Whitefoot. Then he told Peter how Black Pussy

"What are doing over here?" continued Peter.

had caught him over in the Green Forest and how Farmer Brown's Boy had rescued him and how he had been given a Christmas present of a nice, new house.

"Have you seen Striped Chipmunk?" asked Peter.

"Yes," replied Whitefoot. "His house is right down under this old stone wall."

"Don't you suppose I know that?" retorted Peter. "Striped Chipmunk has lived here for ever and ever so long. I came up here hoping I might see him. It's a long time since I've seen Striped Chipmunk."

"I saw him yesterday," replied Whitefoot.

"You did!" exclaimed Peter. "How is he looking?"

"Fine!" replied Whitefoot. "He couldn't possibly look any better. But I don't understand him.

"What is it you don't understand?" asked Peter.

"Why," replied Whitefoot, "I don't understand how it is that Striped Chipmunk can be satisfied to sleep away the best part of winter. I wouldn't want to do it, would you, Peter Rabbit?"

Peter shook his head vigorously. "Not I," said he. "I've wondered about that thing a good many times. How any one could want to sleep all winter, or the biggest part of the winter. I can't understand at all. Think of all the things that could happen on the Green Meadows and in the Green Forest and he never know anything about it! Nope! I can't understand Striped Chipmunk any better than you do. It is a puzzle to me how such a lively fellow as he can satisfied to curl up and go to sleep for days and days."

"Just think of the fun he misses!" said little Whitefoot.

"And think of the dangers he misses!" said another voice. And there was Tommy Tit the Chickadee. "While you are perhaps running for your life Striped Chipmunk is curled up fast asleep with nothing to frighten or worry him."

"Yes, but just think if Shadow the Weasel should find him asleep in there!" said Whitefoot, and his big black eyes grew bigger than ever. "Why, he wouldn't have a chance to even try to escape."

"That's right," declared Peter. "If there is any danger about I want to know it. I certainly would rather be caught trying to get away than to be caught in my sleep. And that reminds me that I think I'll be moving on. Unless I'm greatly mistaken, that is Reddy Fox heading this way. There's a nice comfortable hole farther up along this old stone wall just big enough for me and too small for Reddy."

(Copyright, 1927, by T. W. Burgess)

The next story: "Johnny Chuck's Closed Door."

Did you know that there are certain things to say —and pleasant ways to say them?

Say it with Flowers from

Geduldig's

MEMBER OF FTD ASSOC. GREENHOUSE 75 CEDAR ST. PHONE 868

NEW GOLFING BODY HAS BEEN ORGANIZED

LOS ANGELES, Dec. 30.—(AP) — A new golfing organization, the principal aim of which is to co-operate with cities desiring to hold winter tournaments, came into existence here today when leading professional linksmen of the country organized the Association of Tournament Golfers.

Tommy Armour of Washington, D. C., who holds the national open championship, was elected president, and Hal Sharkey, Newark, N. J., golf writer, was made secretary-treasurer and manager.

Sharkey, it was announced, will start immediately the work of sanctioning dates for a tour by a group of noted golfers during the 1928-29 season beginning in November and ending in April.

A number of other officers were elected, including regional vice presidents: Al Espinosa, for Chicago; Neil Christian of Yakima, Wash., for the Pacific northwest; Charles Guest of Los Angeles, for southern California; Dewey Longworth of San Francisco, for northern California, and John Bredemus of San Antonio, for Texas. An executive committee was named to include Bobby Cruickshank, Leo Diegel, Bill Mehlhorn and Joe Turnesa, all of New York; Al Watrous of Grand Rapids, Mich., and the officers.

WATROUS TURNS IN 69 TO LEAD PRO FIELD

LOS ANGELES, Dec. 30.—(AP)—Cards of 69, three strokes below par on the ocean-bordering Palos Verdes club course, put Al Watrous, veteran Grand Rapids, Mich., golfer, and Fred Morrison of Los Angeles, to the fore of the field of linksmen that participated today in the first 18 holes of qualifying play in the $2,500 open tournament.

But one stroke behind these two pace setters trekked home "Lighthorse" Harry Cooper of Los Angeles, toured the tricky course below or even twelve to complete the list of those who par figures came another professional, Eddie Loose of Los Angeles, who made it in 71, even par.

Two other pros tied with cards of 72 for next place honors. They were Hutt Martin of Reno, Nev., and Jack Tarrant of the Encino Country club, near here. Next in line were three others in a tie.

WISCONSIN TAKES LEAD IN WINTER SPORTS MEET

LAKE PLACID, N. Y., Dec. 30.—(AP)—Wisconsin University today jumped into the lead in the annual college week winter sports meet here, by virtue of its victory in the single event of the day Wisconsin went to the front with nine points. Dartmouth and McGill occupied second place with eight points each and New Hampshire held third position with seven points.

Soft ice barred all events on today's program except the downhill ski race. Charles M. Proctor, Dartmouth, took the honors in this event. W. B. Thomas, McGill, was second, H. Croye, Wisconsin, third, and K. Dahl, another Wisconsin entrant, fourth.

The first game of the three games hockey series of Dartmouth and Williams is yet to be played. Soft ice forced postponement of the first two games scheduled for yesterday and today.

Petrone Beats Fernandez.

Dominick Petrone, New York, bantamweight, tonight whipped Ignacio Fernandez, Filipino boxer in a ten-round semi-final in one of the most furious battles ever staged here. Some 13,000 fans were present.

In the final three rounds, both boxers waged a nip and tuck battle. Although groggy in the eighth round, Fernandez came back in the next stanza with a tremendous rally that nearly overcame Petrone and the Filipino continued to put up a desperate battle to the finish. Petrone weighed 126 1-4, Fernandez 123.

Andy Martin, of Boston, whipped Georgie Rivers, California bantamweight, in the first ten round bout. Martin packed too many guns and too much experience for the western youngster, cutting him badly about the eyes and nose toward the close. Martin weighed 124, Rivers 119 1-2.

In two four round preliminaries, Joe Schlokker, California welterweight, 148 1-2, defeated Charles Hahn, New York, 125 1-2, and Ralph Lenny, New York, 127 3-4, bested Tommy De Carlo, of Jersey City, 130.

Maiden Lane in New York is so named from the fact that it once followed the course of a stream in which the Dutch girls washed clothes.

MARRIED

RICHARDSON-ROSE—In South Willington, Dec. 26, 1927, by Rev. E. E. Sundt, Nelson F. Richardson, of Danielson and Miss Elsie Rose, of Oneco.

NOTICE

To Milk Dealers

LICENSES FOR 1928 SHOULD BE RENEWED BY JANUARY 20, 1928

Dr. Paul F. Gadle

City Milk Inspector

208 Disco Bldg.

1790 1927

Norwich, Saturday, Dec. 31, 1927

VARIOUS MATTERS

Light vehicle lamps at 4.56 this evening.

The moon quarters today, the 31st at 6.22 a. m.

A happy New Year to all readers of The Bulletin.

Dance by Nevins-Carver circle at Forester's hall Monday, Jan. 2.—Adv.

The forty hours' devotion is to open Sunday in St. Patrick's church, Mystic.

Two minutes have been added to the length of the day. From now on watch it grow!

There should be a great rustling tomorrow, New Year's day, as the new leaves are turned over.

As almanac day for January, Friday promised fleeting sunshine and plenty of gray weather.

Many shoppers were studying the attractive bargain tags in the display windows during Friday.

Sunday, Jan. 1st, is to be communion Sunday for the Children of Mary society of St. Patrick's parish.

On foggy mornings like that of Friday, the law that pedestrians carry lights might wisely be enforced.

Although the mercury stood at 52 degrees late Friday afternoon, skating continues on small ponds about town.

Pattison's Candy Kitchen, opp. Bulletin bldg., special for the New Year, Pecan Pelleul and Bonbon Chips.—adv.

At Lord's point, Harold W. Branche from Hartford is visiting Mr. and Mrs. Richard W. Young on Latimore avenue.

The reading room of the Otis library is to be open Sunday afternoon, but the library will be closed all day Monday.

New Year cards are burdening the postmen, who got valuable practice in toting greeting cards up to and after Christmas.

Again the double holiday will take many residents out of the city, while bringing back just as large a number of home comers.

The windows are set in the attractive new bungalow being completed on West Thames street for Mr. and Mrs. George W. Dolbeare.

There is to be a special meeting of Quonochontaug grange, No. 48, Jan. 7, to celebrate the payment of all indebtedness on the hall.

Councils of the Knights of Columbus are preparing to note the 46th anniversary of the founding of that organization, early in February.

H. A. Rutherford and Miss Salina Rutherford recently closed their house in Old Lyme and left for Charleston, S. C., to spend the winter.

At Ballouville, at the Powdrell & Alexander mills the management presented every employe from bobbin boy to overseer a box of chocolates for Christmas.

Plans are being completed at Groton for the extension of electric service into the Buddington road for a stretch of about one-half mile from the Boston post road.

From East Killingly, Mr. and Mrs. Leonard Bartlett, Miss Mary Bartlett, Mrs. G. W. Handy and James N. Tucker attended the funeral of Mrs. R. S. Bartlett in Norwich Tuesday.

At Moosup on the recent holiday, Mr. and Mrs. Hiram Methot celebrated their fiftieth wedding anniversary. The marriage banns were announced in their honor at the eight o'clock mass at All Hallows' church.

Frederick D. Owen, owner of "Linden Hall," north of Stonington borough, and a resident of Washington, D. C., will on January 2nd celebrate the 50th anniversary of his entrance into the employ of the federal government in the department of public buildings.

Mr. and Mrs. Edwin H. Cook of Andover, have announced the engagement of their daughter, Miss Dorothy Cook, to Herbert A. Thompson Jr. son of Mr. and Mrs. Herbert A. Thompson of that place. Miss Cook is teacher of the primary department in the Andover grammar school.

One of the two memorial sections of the $84,000 organ being set up in St. George's Episcopal church, New York, is given in memory of a former Waterford summer resident, Mrs. Lindley H. Chapin, by Mrs. Osgood Mason. Mrs. Francis Biddle, L. H. Paul Chapin and Miss Cornelia Chapin.

DOROTHEA TUCKER GIBSON JOINS HUSBAND IN OHIO

Friday evening, Mrs. H. Wayne Gibson, (Dorothea Carter Tucker), daughter of Mrs. Georgianna C. Tucker of School street, left Norwich for Westerville, a suburb, of Columbus, Ohio, to join her husband. They are to reside at 52 Hiawatha avenue, Westerville. Their marriage took place in Norwich, Dec. 3rd, on which date Mr. Gibson resigned from the navy, he having been storekeeper on U. S. S. Camden. He is now with a bank in Westerville.

For five years Mrs. Gibson has been the popular organist at the First Baptist church. Up to this week she has been secretary in the office of Doctors L. F. and A. J. Lapierre, of Norwich.

INCIDENTS IN SOCIETY

Mrs. C. Newcomb Kinney and Miss Ruth N. Kinney have returned from Hartford, where they spent the holidays with Mr. and Mrs. William Bottomley.

Mr. and Mrs. Franklin Bartoes and daughter and Miss Dorothy Brown, who were holiday visitors with Rev. and Mrs. J. Eldred Brown, have returned to Hartford.

At a bridge given Friday afternoon by Mrs. George L. Ingalls for her sister, Mrs. Priscilla Alden Snow, of New York the prizes were won by Mrs. Charles E. Taylor and Mrs. Charles A. Saxton.

Thursday evening Mrs. Thomas M. Connor entertained with a dinner of fourteen at her home, 320 Washington street, for her niece, Miss Marie I. Collins, of Bridgeport who is her guest for the holidays.

When Mrs. Frederick S. Crowell and Mrs. J. Lincoln Crawford entertained at bridge Friday afternoon at the home of Mrs. Crowell, the prizes were won by Mrs. Alexander Jordan, Miss Nettie Holmes and Miss Mary G. Shannon.

Mr. and Mrs. Bruce F. Rogers, of Yonkers, are to spend the holidays with the former's father and mother, Mr. and Mrs. John F. Rogers, of Washington street, who will also have as guests Miss Strong and Miss Case, of Hartford.

Tonight, New Year's eve, Miss Eloise Smith, of Oldelms is giving a small dinner at Lighthouse inn, in honor of Miss Sallie Lee Brown, of New London. Later the guests will return to Norwich Golf club for a holiday dance arranged by L. Gorie Briggs and other club members.

Fats from the liver of such animals as sheep, calves and oxen have been found to contain ten times as much vitamin A as is found in cod liver oil.

PERSONALS

James O'Brien, who is employed in Norwich, spent the holidays at his home in Westerly.

Arthur Frink of Jewett City, has been a guest at Mrs. Phebe White's in North Stonington.

Mr. and Mrs. Thomas J. McVeigh and daughter, Miss Marie McVeigh, are spending the New Year's holidays in New York city.

Mr. and Mrs. A. H. Chapman of Mystic attended the reunion of the Foote family at the home of Mrs. Chapman's sister in Franklin Monday.

Ragnar Swanson of Westbury, Long Island, N. Y., is spending two weeks with his parents, Mr. and Mrs. Carl A. Swanson of Baltic road, Occum.

Mrs. Walter M. Cowan has been organist at the First Baptist church since the resignation of Mrs. Dorothea T. Gibson, who has left for Ohio.

Mrs. Edward H. Kane of Webster, Mass., is spending a few days at the home of her sister, Mrs. Henry A. Le Plante of Merchants avenue, Taftville.

Mr. and Mrs. Edward H. Kane and family of Webster, Mass., are spending the holidays at the home of Mr. and Mrs. John P. Kane of lower Occum.

Mr. and Mrs. Raymond D. Love and son Raymond Jr., of Brooklyn, N. Y., have returned home after spending the Christmas holiday with her parents, Mr. and Mrs. Carl A. Swanson of Baltic road, Occum.

Mr. and Mrs. George W. Jackson of Norwic hand Miss Mildred M. Coffey of Uncasville and G. T. Jackson of Hartford motored to Fall River, Mass., Tuesday and were guests of G. W. Jackson's sisters, Mrs. Hardie and Mrs. Mullins. Mrs. Hardie returned with them to Norwich.

OBITUARY.

Dr. John Aldrich.

Dr. John Aldrich, brother-in-law of John H. Perkins of this city, died at his home, No. 164 West 81st street, New York city, Friday morning. Dr. Aldrich had been in impaired health for several months, but his condition did not become serious until about two weeks ago.

He was born in Westerly, R. I., and lived there until he went to New York about 35 years ago, where he practiced medicine. Dr. Aldrich was a specialist on diseases of the skin and was associated with the Vanderbilt Clinic and Roosevelt hospital for the past 20 years. He was a graduate of Brown university and studied medicine at Columbia Medical school. For a time he tutored at Yale Medical school.

Dr. Aldrich was married twice, his his first wife being Miss Mary E. Perkins of Norwich, who died a number of years ago. He is survived by his second wife. Dr. Aldrich was well known in Norwich, having spent many of his vacations in this city as the guest of John H. Perkins. He was highly esteemed in his profession.

Edgar Crawley

The death of Edgar Crawley, of Montville, formerly of Norwich, occurred Thursday evening in Preston. He was born in Greeneville on June 20, 1879, the daughter of Mr. and Mrs. Alvah Crawley, but for the greater part of his life he lived in Montville and Providence. He attended the public schools in the latter city. Surviving him are his mother Mrs. Jennie Lathrop and a brother, Charles Crawley of Providence. He was a 32nd degree Mason and was a member of Oxoboxo lodge of Montville.

WEDDING

Ward-Coffey

Miss Annie Margaret Coffey, daughter of Mrs. Annie Stewart Coffey and the late John Coffey of Occum and Bert Edward Smith, United States Navy, were united in marriage Monday morning at the rectory of St. Joseph's church, Occum. Rev. Ludovic Pargdis officiating. Thomas Coffey and John Coffey of Occum, the bride's cousins, were the attendants.

A wedding breakfast and reception was served at the home of the bride's parents in Occum, guests being present from Norwich, Providence, Boston, Willimantic and North Grosvenordale. The bride received many beautiful gifts.

Mr. and Mrs. Ward have returned from their wedding trip to New York and New Haven and will make their home in a newly furnished apartment in Occum.

FELL THROUGH COVERING INTO STOLEN COAL

(Special tto The Bulletin.)

WILLIMANTIC, Dec. 30.—In answer to a complaint by Superintendent Edward G. Kenney of the Holland Silk Manufacturing company that considerable coal was being stolen from the company's coal sheds off Church street a search warrant was issued tonight to the police for a raid at the home and garage of Arthur C. Hill of 125 Church street. While the search was in progress one of the police officers fell through a covering into the stolen coal. Nearly two tons of bituminous coal was identified as having been taken from the company. It is said that Hill confessed that he shoveled the coal from the adjoining coal shed into his own property. No arrest has been made pending word from the New York officials of the company to determine what action shall be taken.

LOCAL AHEPA CHAPTER ELECTS NEW OFFICERS

The following officers were elected at the annual meeting of the Norwich chapter of the Ahepa held Thursday evening in their lodge rooms: President, John Marcopoulos, - reelected; vice president, Harry Nestos of New London; secretary, William Stavrou; treasurer, Christ Alexopoulos; warden, George Belemezes; chaplain, Michael Karagianis; captain of the guard, Nick Rigopoulos; sentinels, James Papatheodorou and Thomas Kiriacopoulos; board of governors, Theodore Phelipicopoulos, Peter Drossos, George Gianacopoulos, Peter Kolopoulos and James Trakas of New London.

EAGLES TO HAVE NEW YEAR'S EVE INITIATION

The initiation and entertainment committee of Norwich Aerie, No. 367, F. O. E., met Friday evening in Eagles home, Cliff street, to complete plans for the New Year's eve class initiation. A large class of candidates are to be initiated at the Eagles home this (Saturday) evening.

A large delegation is expected from New London to witness the ritualistic work, which will be in charge of Norwich degree team, Henry Herring, conductor. Following the meeting several snappy boxing bouts are to be given and an appetizing supper will be served.

Shetucket Lodge Elects.

At a meeting of Shetucket lodge No. 27, I. O. O. F., Tuesday evening at Odd Fellows' hall with Noble Grand Edward H. Smith presiding, the election of officers was held for the ensuing six months. Officers elected are: Noble grand, Frank F. Bailey; vice grand, Lewis E. Aldrich; secretary, S. Howard Bishop; financial secretary, Luther G. Andrews; treasurer, Edward F. Kinney; trustees, Edward H. Smith.

The newly elected officers are to be installed next Tuesday evening at Odd Fellows' hall by District Deputy Grand Master John E. McNeeley and staff. Refreshments are to be served.

REV. C. H. RICKETTS 30 YEARS PASTOR OF GREENEVILLE CONG. CHURCH

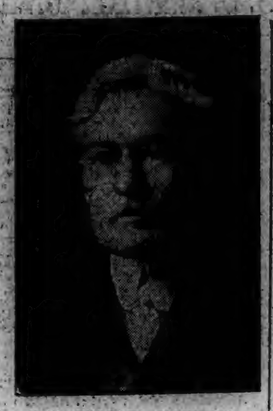

REV. CHARLES RICKETTS

Rev. Charles H. Ricketts has completed 30 years as pastor of the Greeneville Congregationalchurch and in observance of the anniversary a special service was held at the church Friday evening by the trustees, church societies and parishioners. Many of the local clergymen were present. Oscar W. Carpenter, chairman of the evening, called on a number of the clergymen and their remarks dwelt chiefly on the enviable record that Rev. Mr. Ricketts has made during his long pastorate here. A congratulatory letter from Rt. Rev. Mgr. Michael H. May, pastor of St. Patrick's church, who was unable to be present, was read by Arthur H. Blackledge.

A purse of gold was presented to Rev. Mr. Ricketts by Mr. Blackledge, who is one of the oldest members of the church trustees. Mr. Blackledge was one of the three trustees who sent the call to Rev. Mr. Ricketts to become pastor of the Greeneville church in 1897.

Mrs. Ricketts was presented a beautiful pin. The gifts were provided by the Ladies Aid society of the church, the King's Daughters, the church trustees, the members of the congregation and the Sunday school.

The church social room, in which the observance was held, was beautifully decorated. Evergreen wreaths adorned the windows and lighted candles were on the window sills. Refreshments were served by the Ladies Aid society assisted by members of the Sunday school.

In addition to the purse of gold, Rev. Mr. Ricketts also received a beautiful basket of flowers from the members of the Third Baptist church. The clergymen present included: Rev. Edwin G. Crowdis, pastor of the Taftville Congregational church; Rev. J. Rees Jones, pastor of St. Andrew's Episcopal church; Rev. Myron E. Genter, district superintendent of the Methodist church; Rev. J. Harlow Graham, pastor of Trinity M. E. church; Rev. Gurdon F. Bailey, pastor of the First Congregational church; Rev. Allen Shaw Bush of Gales Ferry; Rev. Harry P. Brothwell, pastor of the Third Baptist church; Rev. A. S. Foster, pastor of the Church of the Good Shepherd, Universalist and Rev. Charles E. Reeves of Norwich Town. The Roamers orchestra entertained during the evening with a delightful programme.

SIX NEW CASES IN COMMON PLEAS COURT

Six new damage actions have been brought in the court of common pleas. As the result of an automobile collision on Oct. 1, 1927, on the state highway leading from Plainfield to Central Village, Agnes Fontaine of Norwich seeks damages of 200 for injuries received against Owen P. Bourne of Groton.

The Chain Stores Leasing Co., Inc., of New York has brought suit for 500 damages against Frederick H. Gavitt, of New London. It is alleged that on April 1, 1927, the defendant owned a building containing a store at 53 Bank street, and that he leased it to the Tinney Shoe Co., of New York, through the plaintiff for a period of five years. He asks a commissio nof $300.

F. L. Stevens of Iowa City, Iowa, has brought suit against Antone G. Joseph of New London, asking damages of $400 claimed on a note. Damages of $150 are asked by The Outlet Co., of Providence, R. I., from Rinaldo Secarelli of Groton.

As the result of an auto crash on Oct. 1, 1927, on the state highway leading from Central Village to Plainfield, Alphonse J. Fontaine of Norwich seeks damages of $500 against Owen P. Bourne of Groton. Fontaine sues for personal injuries and damage to his car.

Damages of $150 are claimed by the New York Butchers Supply company against Herman Katz of New London, according to suit brought in the court of common pleas.

LOCAL HI-Y CLUB HAS ANNUAL COLLEGE NIGHT

Over 50 former members, who are away at school or are college graduates, were guests of the local Hi-Y club at its annual college night at the "Y" building Friday evening. Eighteen colleges and two prep schools were represented. The group thoroughly enjoyed the delightful program arranged for the occasion.

At 6.15 o'clock supper was served under the direction of Mrs. Amanda Sandberg and her committee. Douglas Fellows acted as toastmaster. Several popular songs were rendered by those present, the music for the entertainment and evening being furnished by the club orchestra, of which Henry Ladd is leader.

Following supper a number of the former members spoke on college life and activities. Among those who spoke were Ned Hodge of Harvard, Richard Norman of Yale, Allen Latham of M. I. T., George Strouse of Lafayette, Charles Sage of Temple university, Downer Johnson of Philadelphia Textile and James Bradlaw of Carnegie Tech.

Douglas Fellows was chairman of the committee in charge of the arrangements. Adjournment was taken at 7.45 o'clock.

MRS. RINELLA HOSTESS FOR ROSARY SO. PARTY

Mrs. Frank Rinella, of 214 Broadway opened her home Thursday evening for a benefit card party for the Rosary society of St. Patrick's parish. There were ten tables, the prizes being won by Mrs. Katherine B. Kilroy, Mrs. Charles Smith, Miss Winifred Clabby and Mrs. John Shugrue, the consolation award going to Mrs. Mary Ahearn. Following cards refreshments were served by Mrs. John Fitzgerald, Mrs. Frederick LaFointaine and Miss Annie G. Stanton. The enjoyable evening closed with piano and vocal numbers by Henry J. and Walter F. LaFointaine.

SPRAGUE MAN SEEKS DAMAGES OF $1,250

Damages of $1,250 are asked by Charles Rothstein of Sprague in a superior court suit he has brought against Max Widrowitz of the town of Sprague, and Israel Goldknopf of Brooklyn, N. Y. On Sept. 3, 1927, Rothstein lent $1180 to Widrowitz and in return accepted his notes payable in 90 days for the amount loaned. It is alleged that in order to defraud Rothstein out of his loan of $1180, Widrowitz, with fraudulent intent conveyed property owned by him in the town of Sprague, Sept. 24 without consideration, to his son-in-law, Israel Goldknopf.

Compensation Agreements

The following compensation agreements were filed Friday with the clerk of the superior court in this city:

Falls Co., employer and John Descoteaux, 84, 18 Union street, Norwich, employe; strained back on July 15.

Cottiselli Silk Co., employer and Paul, George, 41, 61 Thames street, Norwich, employe; broken bone 2nd toe left foot on Dec. 5.

Aspinook Co., employer and Charles loss of 1-6 of little finger on right lossof 1-6 of little finger on right hand.

Entertained Embroidery Class.

The Wannasleep Enbroidery class and guests were entertained Thursday evening at the home of Mr. and Mrs. Charles Browning, East Great Plain. The prizes for whist were awarded to Walter Spaulding, first, Mrs. William R. Denison, second and J. Raymond Gregson, third.

Following play box lunches for two, brought by the women, were enjoyed by all. Hot coffee was served by Mrs. Browning.

PLAY FEATURES CENTRAL BAPTIST CHRISTMAS SOCIAL

The annual Christmas celebration of the Central Baptist church Sunday school was held Friday evening in the assembly hall, over 400 people enjoying one of the most successful social affairs ever conducted at the church. The stage, upon which the play, The Birthday of the Little Prince, was very creditably presented by a cast of over 50 characters, was atractively decorated with laurel garlands and red streamers, making a striking effect. The presentation of the play marked the initial use of the new stage. In the hall was a beautifully decorated Christmas tree, the trimmings being vari-colored bulbs, electrically lighted.

As the opening numbers on the program several selections were delightfully rendered by the Sunday school orchestra, who include: First violinists, Reginald Laubin, Dorothy Stewart, Frank Dodge; flute, Benjamin Palmer, Jr.; clarinet, Sherman Barber; cornets, John M. Swahn, Walter Krohn; drum, Gilbert Adams; pianist and leader, Joseph S. Adams. Among the opening selections played were El Capitan and Stars and Stripes Forever, two marches, by Sousa. Charmaine waltz, Marcheta and Lustspiel overture. Other familiar overtures and marches were also given during the evening.

Following the splendid program of music by the Sunday school orchestra the play was given. All the characters appeared in costume and portrayed tehir parts in an admirable manner, receiving well merited applause. Carols were rendered by members of the various classes of the Sunday school and were enthusiastically received by the audience. The cast of characters follows:

King, Leslie Pitt; Queen, Alma Taylor; prince, Milton Terry, Jr.; princess, Betty Spencer; heralds, Norman Smith, David Tongren, Robert Tongren; ladies of the court, Balinche, Amie March; Genevieve, Marion Pendleton; Bertha, Mrs. C. C. Gildersleeve; Alice, Dorothy Packer; priest, Stanton Smith; Tommy, Perry Coles; Johnny, Omer Racine; Patricia, Eleanor Wetmore; Beulah from Story Land, Dorothy Gildersleeve. The pianist was Mrs. H. L. Richardson; violinist, Dorothy Stewart and the organist was Miss Louise Fuller. The costumes were in charge of Mrs. Charles L. Stewart and Mrs. William McCord and the directors of the play were Miss Edith Ellis and Miss Genevieve Enos.

Groups of carolers: Senior class, Aubrey Brown, Floyd Lambert, Frank Dodge, Howard Ludlow, Marion Royce, Amie March, Unabelle Harbeck, Viola Hill.

Intermediate class—Marjory Hill, Jessie Hill, Carolyn Noyes, Idamae Johnson, Eldred Coles, Gavin Pitt, Belson Packer, Edward Wigley.

Junior class—George Ellsworth, Walter Chapman, Woodrow Sholes, Mildred Palmer, Mary Strong, Beatrice Hazard, Marguerite Pilcher, Walter Barber.

Primary class—Nellie Pierce, Isabel Tongren, Mary Manchester, Eleanor Wetmore, Priscilla Chapman, Vincent Ladrone, Omar Racine, Perry Coles, Russell Sholes.

An address of welcome was given by Emery Davis, superintendent of the Sunday school. Boxes of candy were distributed among the junior and intermediate children. The occasion concluded with dainty refreshments being served under the direction of Mrs. Henrietta Tefft, chairman of the committee, assisted by Mrs. Jennie Davis, Mrs. William Covey, Mrs. Willis Hill, Miss Nellie Rathbun, Mrs. Milton Terry and Miss Belle Rathbone.

The stage decorations committee was Mrs. Allyn L. Brown and Robert J. Storms and the Christmas tree committee comprised C. S. Storms, Aubrey Brown, Floyd Lambert and Howard Ludlow.

JOHN KROHN SUES FOR DAMAGES OF $300

John Krohn of this city has filed suit in the superior court for $3,000 damages against Alfred N. and Napoleon La Barre, of Taftville, doing business as the Rock Water Soda Co., Oscar Silverman and Henry Brickman of Norwich, doing business as the American Confectionery Co. The plaintiff claims that he was seriously injured on Aug. 25, when his motorcycle collided with a truck owned by the soda company and operated by Adelard Lemieux, which caused the motorcycle to be thrown against the American Confectionery Co., truck, which was operated by Henry L. Cloutier. The accident occurred on Norwich avenue, and the papers claim that both defendants were jointly negligent.

JOHN LEIRICH WINNER IN EAGLES TOURNEY

The concluding night's play in the eight weeks pinochle tournament conducted by the Norwich aerie, No. 367, F. O. E., was held Friday evening at the Eagles' home, Cliff street. The first prize was won by Tom Fields with a score of 7190, second, Ed. Risley, score 7170 and third, John Pizgoda, score 7030. In the series John Leirich won the tournament. The final scores were:

John Leirich, 57,960; W. R. Hastedt, 54,470; H. Marcus, 53,590; John Pizgoda, 52,550; E. J. Mullins, 51,615; Tom Fields, 51,450; Nelson Petrone, 49,470; Jas. O'Neil, 47,655; Ed. Risley, 47,435; John Sautter, 45,955; John Oney, 45,940; H. Herring, 45,910.

LOOKING BACK OVER THE YEAR IN HEALTH WORK

With two months of records still to be received on vital statistics the favorable record so far makes it seem certain that the year will prove to be lowered and almost assured record low rate, says the weekly health bulletin issued by the state department of health.

There has been a great falling off in the number of births recorded and consequent low birth rate. One of the interesting new methods used through the year 1927 is the allocation of all deaths and births to the locality where they ought to be statistically considered. This procedure should give a much better index of the true health conditions. This will be certainly felt in the records of infant mortality, where the need of adjustment has long been felt but never before attempted.

Perhaps the most striking achievement in the field of sanitation has been the abolition of unguarded connections between public water supply systems and auxiliary fire or mill supplies of questionable quality, thus doing away with conditions in many communities whereby polluted water might be pumped into the public drinking water mains.

Surveys of several questionable shellfish areas were carried to completion and as a result, three areas of considerable size were closed by the department for market purposes, assuring the safe quality of Connecticut shellfish.

Poor analyses of sea water in polluted harbors used for bathing, obtained during shellfish studies, were called to the attention of local authorities and stimulated interest in the general condition of bathing beaches, some of which are near the border line of safety.

We can once more be thankful that another year has elapsed with no known cases of water-borne disease from public water supplies. The continuance of this ecellxent record requires eternal vigilance by local and state authorities.

The close of 1926 found the laboratory quarters had become so crowded that additional space was added during the year and entirely remodeled. There is now ample room for considerable growth.

With additional space two new tests were made possible. Routine examination of samples of raw and treated sewage from the various municipal and institutional treatment plants in cooperation with the State Water Commission and the Bureau of Sanitary Engineering; routine examinations of all certified milk handlers undertaken at the request of the State Milk Regulation Board. Monthly examinations have been made from each person who comes in contact with certified milk; these included cultures from the nose and throat for diphtheria bacilli, for the organisms of Vincent's angina, and for hemolytic streptococci; sputum for tubercle bacilli; feces and urine for the detection of typhoid carriers, while all new employees have their blood examined for typhoid.

The Laboratories also begun the manufacture of wax ampules of silver nitrate for distribution to the physicians of the state for use in the eyes of new-born babies.

The psychiatric clinic in Meriden held there in cooperation with the Connecticut state hospital, examined fifty-nine patients in the course of fifteen clinic sessions, carried on an educational campaign in mental hygiene, and offered special service to various organizations notably the schools.

From the angle of statistics the Division has conducted three surveys for nervous and mental disease, one on monthly reports from psychiatric clinics, and one covering facilities, capacity and diagnostic distribution of cases in private sanitaria.

Well child conferences still forming the majority part of the work have been increased to 50 by the addition of four during the year, at Orange, Beaver Brook, Glastonbury and Plainville. Three child hygiene nurses who are located in Winsted, Middletown and Willimantic have each the responsibility of fifteen well child conferences with their attendant follow up work.

Sixteen summer round-ups have been held in a corresponding number of communities in the state. The examination of 530 children, brought out the fact that among these, 968 defects were found, 158 of which were serious enough to be reported to the family physicians. The name of this movement explains itself, namely; an effort to make these children who will enter school in the fall for the first time 100 per cent. physically fit.

Putting in motion the machinery of printing and distributing 250,000 May Day milk bottle tags carrying with them an appeal for clean milk for children, represented an extensive part of the health work in the May Day program.

The outstanding event of the year has been the passing by the last Legislature of the bill for state aid to towns for public health nursing which makes possible the extension of public health nursing in many of the smaller towns of the state.

The towns, Westbrook and Cornwall, have already taken advantage of this priviledge by organizing public health nursing services the towns having appropriated their pro rata share of the epxenses.

Over one hundred towns and cities in the state have had some form of special health service including moving picture films, health talks, filmslides and exhibits. Fifty-eight of these were villages and towns under 5,000 population and so the outlying sections of the state were reached.

One of the important activities was the health talks given by members of the staff. Over two hundred and fifty of these were given reaching over twenty-five thousand people.

The film library had nine additions, Condemned, Public Health Twelns, He Who Laughs Last, Malaria, High Road, Sun Babies, A Far Chance, A Fortunate Accident and four copies of New Ways for Old. The last film has been in constant use in localities where active campaigns for diphtheria immunization have been carried on, as well as in many other towns in the state.

The nutrition handbook has been published and distributed to local leaders throughout the state.

GASOLINE CARS AID "NEW HAVEN" SERVICE

Among the operating economies which have proved of benefit to the New Haven railroad in progressing towards its goal of permanent financial rehabilitation during the past year has been the use of the so-called "gasoline rail car" as a substitute for steam service on some of its shorter lines. The New Haven now operates thirty-six "gasoline rail cars" on various parts of its system, their use enabling the railroad to maintain adequate service and at the same time to bring maintenance and operation costs below the total that would be necessitated were steam locomotives used on those lines.

"Gasoline rail cars" were introduced in railroad operation by the New Haven several years ago, the first cars of this type to be put into operation using gasoline as their sole motive power and being similar in many respects to an automobile. Later an innovation was developed which greatly improved the car. It was the substitution of a gasoline-electric system in which gasoline furnished the power to operate generators which in turn developed electrical power to run the car. The gasoline-electric car has entirely replaced the original gasoline motor on the New Haven today.

Although cars of this general type were introduced by the New Haven oly a few years ago, their use has today spread throughout the country in the operation of short lines. Although exact figures for 1927 are not available, it is estimated that nearly 300 gasoline-electric cars are being used by various railroads today and are playing a large part in the reduction of operating expenses.

ASKS COURT ORDER TO SELL PROPERTY

Daniel Noonan of New London has started suit in the superior court against James P. Newman, John H. Newman, Margaret Moran and Elizabeth Harrigan, all of New London.

The complaint alleges that on March 23, 1893, at New London, Daniel Newman contracted for and purchased from Daniel Noonan, certain real estate located on Jefferson avenue, New London. On the day of the transaction an agreement was drawn up between Daniel Noonan and Daniel Newman, whereby the real estate mentioned was to be sold to the best possible advantage, and after the mortgage had been paid, the balance was to be turned over to Noonan.

It is claimed that Newman failed to live up to the agreement. The other defendants mentioned are the heirs at law and are in possession of the property.

The plaintiff asks the court to order the defendants to sel the rpoperty, according to the agreement and turn over the balance to him, or that the defendants deduct the amount of the mortgage due to them and turn over the balance to him.

LAND BANK SUES TO FORECLOSE ON MORTGAGE

The Federal Land Bank of Springfield, Mass., has brought a foreclosure action in the superior court against John Kessler, Sadie Boretz, Leon Broder, P. Cutler, Mare Fedus, all of Colchester, Middletown National bank, the town of Colchester, Meech & Stoddard of Middletown, the Colchester National Farm Loan association and Morris Sheinberg of New York. The land bank seeks to foreclose on an $1,800 mortgage against property located in Colchester and occupied by Kessler. The remaining defendants claim to hold mortgages or have liens on the property.

Named Deputy Commissioner

Grace M. Houghton, formerly of Newark, N. J., has been appointed deputy commissioner of the state department of child welfare and will begin her duties with the department next week. She succeeds Mrs. Mary E. Duggan, who resigned Oct. 1 after several years of service in the department. Besides th Hartford office there are offices in Norwich, New Haven and Bridgeport.

CENTRAL STORE

Phone 1238

Specials for SATURDAY

Fores Genuine Spring Lamb lb 22c

Maxwell House COFFEE lb - 43c

Pillsbury FLOUR, bag - - - $1.14

Store closed all day Monday, NEW YEAR'S.

J. M. Young & Sons

Closed All Day Monday, Jan. 2, New Year's Day. The Edward Chappell Co.

MOTOR VEHICLE REGISTRATIONS

194-196 West Main Street

WEST SIDE GARAGE

Notary Public Always Open

Let Us Do It For You

DIVIDEND NOTICE

Bozrah Electric Company

Bozrahville, Connecticut, Dec. 26, 1927.

The Board of Directors have declared a quarterly dividend of one and one half per cent. (1 1-2 per cent) on the common stock of this company, for the current quarter, payable January 10th, 1928, to holders of record at the close of business December 31, 1927. Checks will be mailed.

NATHAN GILMAN

Treasurer

NOTICE

The Eighty-eighth Annual Meeting of the Policyholders of The New London County Mutual Fire Insurance Company will be held at 1:30 on the afternoon of Tuesday, January 17th, 1928, for the following purposes:

(1) To hear and act upon the Annual Reports for the year ending Dec. 31st, 1927.

(2) To elect four Directors each to serve a term of three years.

(3) To transact any other business proper to be done at said meeting.

W. F. LESTER,

Secretary

COACHES TO BE ADVISORS TO RULES COMMITTEE IN FUTURE SESSIONS

By ALAX J. GOULD,
(Associated Press Sports Editor)

New York, Dec. 30.—(AP)—College football coaches will have a bigger voice even if not a bigger vote in their effort to put over at least two changes in the gridiron rules for 1928.

After going on record today in favor of eliminating this year's new rules affecting the use of the lateral pass and recovery of a muffed punt, the American Football Coaches' Association, at their annual meeting, accepted an invitation to have three representatives sit at "observers and advisers" with the National Football Rules committee.

This invitation was extended to the coaches by Edward K. Hall of New York, chairman of the rules committee, and was generally regarded as a compromise arrangement growing out of the insistence of the coaches upon having more to do with making the rules of the game that they teach from one end of the country to the other.

The caches already have five of the ten places on the rules committee, as reorganized yesterday by the National Collegiate Athletic Association, but it was their desire to have even closer contact with the rules-making body. On Mr. Hall's invitation, they named Knute Rockne, of Notre Dame, Hugo Bezdek of Penn State and Bill Spaulding of the University of California. (Southern branch) to sit with the rules committee at its 1928 sessions. In effect the coaches thus will have eight representatives at these deliberations.

In gaining this concession, however, Mr. Hall pointed out that the coaches are merely being accorded the same privilege which for several years has been granted to officials. It has been customary to have three officials sit, as observers and advisers, with the rules-makers. Mr. Hall said tonight he expects to invite again the three officials who sat with the committee last winter, namely: Dr. E. J. O'Brien of Tufts, Walter Eckersall of Chicago, and Walter R. Okeson of Lehigh.

"This will enable the committee to get the benefit of all points of view," Mr. Hall explained. "The coaches felt that they should have representatives of their own choosing and, on my own authority, I issued the invitation to them. I believe the cmmittee will back me up. Of course these special representatives will have no actual vote in our devisions."

So far as the rules are concerned, the coaches do not altogether agree with the "stand pat" attitude of Mr. Hall, whose report yesterday stressed the rules' committee's satisfaction with the present code and opposition to any further changes of importance. However, in recommending a return to the 1926 rules governing the lateral pass and muffed punt, the coaches acted more in a desire to eliminate confusion over these rules than because of any decided opposition to the changes themselves.

It was only after a sharp and prolonged debate, however, that the association decided to recommend these two changes. he vote to remove the new fredam given to use of the lateral pass was 56 to 16 but on the muffed punt rule it was much closer, 37 to 35. Muffed punts this year, have been declared dead at the point of recovery but the coaches want a return to the method permitting a player to run with a recovered punt.

The fight for these changes was led by Knute Rockne, chairman of the coaches' committee on rules, who declared himself opposed to Mr. Hall's idea that the game's code has "crystallized" in its present form. The "stand patters" were led by E. E. Wymand and Fielding H. Yost, of Michigan and Robert C. Zuppke of Illinois.

Outside of these two points however the coaches put their stamp of approval, after a season's trial on the 1927 changes in the gridiron ules. Including the one-second stop for the shift and the removal of the goal posts to their new position, ten yards behind the goal line.

BALTIC INDEPENDENTS WIN FROM WESTERLY COLLEGIANS

The Baltic Independents disposed of the Westerly Collegians in rather easy fashion Friday evening at the Baltic gym, winning by a 45 to 29 score.

The winners led practically all the way and at half time had a margin of 21 to 13. Wilcox and Burr were high scorers for Baltic while Killiam was top point-getter for Westerly.

In the preliminary, the Baltic Maroons defeated Willington, 17 to 13.

Next Friday evening the Plainfield Buddies play the Independents at Baltic and in the preliminary, the Maroons will meet the Taftville Whirlwinds.

Summary:

Baltic Independents

	G	F	Pts.
Wilcox, lf	7	0	14
Ridgeway, rf	4	0	8
Burr, rf	5	0	10
Andrews, c	2	0	4
Robitaille, rg	0	1	1
Rondeau, lg	1	1	3
Provencher, lg	2	1	5
	21	3	45

Westerly Collegians

	G	F	Pts.
Stefanski, lf	4	0	8
W. Dabrowski, rf	2	0	4
Killiam, c	6	0	12
Roever, lg	1	0	2
T. Dabrowski, rg	1	1	3
	14	1	29

Referee: Ellison; score at half: Baltic 21, Westerly 13.

Endees Beat New Britain.

NEW BRITAIN, Dec. 30.—(AP)—The Meriden Endees virtually wrecked New Britain's hopes for the state league basketball championship tonight by inflicting a 23 to 24 defeat. Meriden had an 18 to 15 lead at half time and held it through a second half that was replete with fine defensive work.

PENN AND CALIFORNIA CLASH AT BERKELEY TODAY

BERKELEY, Calif., Dec. 30.—(AP)—Pennsylvania and California, friendly gridiron rivals since the first day of 1925, will renew football relations here tomorrow in a game expecte dto furnish a fair test between eastern and western styles of play.

Under favorable weather conditions 50,000 or more persons are expected to see the big university elevens clash in Memorial staduim where three years ago California's Bears humbled the Pennsylvania Quakers 14-0.

The game also will be the occasion for paying homage to Andrew Latham Smith, California's famed coach who died in the latter part of 1925. Smith was an alumnus and former coach of Pennsylvania and alumni and members of the eastern school will join in dedicating a memorial bench to the former football leader. Representing Pennsylvania will be the same team that defeated Harvard, Columbia and Cornell in impressive fashion during the regular season while California's eleven will differ but little from the squad that carried the Blue and Gold colors in 1927 campaign. Both teams finished long training spells with brief exercises today while Coaches Lou Young, Pennsylvania, and "Nibs" Price, California, announced that the players are in mid-season form.

A wide open, passing game is looked for from both sides. Pennsylvania features an aerial attack while California has been drilled steadily in this style of play since the regular season closed.

The Bears will have considerable weight advantage over the eastern invaders averaging 186 pounds to the man against 175 pounds for Pennsylvania.

HOCKEY DIFFICULTIES ARE SETTLED AT CONFERENCE

BOSTON, Dec. 30.—(AP)—War in the hockey world between the National league and the American Hockey league, Inc., formerly the Canadian-American, seemed to have been averted for the present afte ran amicable conference today btween President Charles F. Adams, of the Boston National league club and Morris Podoloff, owner of the New Haven American league team, on the status of Leland "Hago" Harrington.

Harrington, an alleged Boston reserve player farmed to the New Haven club, precipitated talk of an inter-league hockey was recently by declining to heed a Boston recall order and continuing to play with New Haven. President Podoloff, who came to Boston on advice of President Frank Calder, of the National league pointed out that Harrington's status was considered differently in New Haven and President Adams agreed to take no further action toward the sale of the disputed player, until a conference with his manager, Art Ross, on the latter's return from Toronto

Both club owners plan to meet again next week for a final conference on the case and both expressed the belief that the matter could be settled in a friendly manner without involving league officials in the affair. President Adams consented to allow Harrington to represent New Haven in its game against Philadelphia on Sunday.

PITTSBURGH FAVORED TO WIN OVER STANFORD

PASADENA, Calif., Dec. 30.—(AP)—Stanford university's football squad, 35 strong, and in prime condition, went through a snappy drill of the Rose bowl gridiron shortly after their arrival today in preparation for their game with the Pittsburgh Panthers next Monday.

"Pop" Warner, veteran Stanford coach, said that his men were nearer to perfect condition than at any time during the season just closed.

"We realize that we are not the favorites in the coming battle," said Captain Hal McCreery, "and I believe that this fact will have a beneficial effect on the team."

Tournament of Roses officials, under whose auspices Monday's game will be played, prominent Stanford alumni, and Laura La Plante, screen star chosen as mascot of the Cardinals, headed the reception committee who met the Cardinals at the railroad station.

Coach J. B. Sutherland and his squad of 34 Panthers from Pittsburgh are due here tomorrow morning. It is expected the easterners will work out at the Rose bowl in the faternoon after Stanford finishes a light practice.

Sight of the sun, blanketed by clouds for several days, and the arrival of the Cardinals put new vigor into the ticket sale.

Y OUTLAWS-RED MEN GAME HAS BEEN CANCELLED AGAIN

In all probability there will be no game at the Y gym this evening, and that also goes for the city. The Y Outlaws-Willimantic Red Men game was called off Friday because of a disagreement in guarantee and although efforts are being made for a substitute, it appeared practically certain that local fandom would again be without a game for the week-end.

The Y Emps attempted to get a team from Torrington here for the occasion, but up to late Friday evening it appeared that this tilt would also fall through.

MARYLAND RACING PATRONS PAY $54,794,707 IN 1927

BALTIMORE, Dec. 30.—(AP)—Racing patrons at the four major tracks in Maryland paid $54,794,707 into pari-mutuel machines during 1927, it was announced today by the state racing commission.

Not all of this sum, however, came back to the winners at the tracks, it was said, for more than $3,000,000 was retained by the tracks as commission and "breakage."

The state netted $634,112 from taxes and fees collected from the four tracks.

EIGHT KNOCKOUTS IN NINE BOUTS ON PASTIME A. C. AMATEUR CARD

The Pastime A. C.'s card of boxing at the Olympic hall tonight set a new mark for the number of knockouts, each bout ending in either a technical K. O. or a genuine one.

Young Brown, a dusky battler of Willimantic, started like a whirlwind against Young Jannis of New London. Brown landed some hard wallops, but Jannis fought back every inch of the way, and in the second round after a relentless attack, crossed a right to the Willimantic boy's jaw and down and out he went for the first K. O. of the evening. Brown weighed 142 and Jannis three pounds more.

The second bout was a poor match between Steve Polinsky, of Colchester, and Young Butus, of Westerly. The hard-hitting Colchester lad completely outclassed his opponent and made short work of him with two blows to the wind in the first minute of the first round. Both boys weighed 134.

Busch Wins Over Westerly Lad.

The third bout introduced Frankie Busch's kid brother, Eddie, to the boxing ranks and he showed up very well in his bout with Kid Phillips, of Westerly. The bout started off at a fast pace, both driving home hard wallops. Busch plied up a slight lead with a left jab in the first. In the second round both boys tired, after hitting each other with all they had. In the last minute of fighting in this round, Eddie caught the Westerly Kid with a right, flush on the jaw, and he went down for the count. Eddie weighed 168 and Phillips 166.

Boots Larry had a tough time trying to get home his K. O. punch on Young Rida, of Westerly. Rida did his best to keep away and succeeded pretty well until the second round when the local boy started hammering him unmercifully and the referee stepped in and awarded the bout to Boots. They both weighed 122 pounds.

Bobby Burns, of Westerly, won on a knockout from Young Wallace, of Colchester. Wallace was holding his own with his man who kept swinging hard rights to the stomach. In a mixup, Wallace went down in distress and his seconds called foul, but the referee awarded the fight to Burns. Burns weighed 114 and Wallace 116.

Young West, a local colored boy, won and lost his fight with Young Carpenter, of Willimantic, in the first round. West went after his man with a vengeance and after knocking him down continued to hit him, the referee giving the fight to Carpenter on a foul. West weighed 158 against 168 of his opponent.

Robbins Shows Promise.

The seventh go looked for a while like Al Carpenter, 180 pounds, of Norwich, was going to make short work of Young Robbins, a big 190-pound bog. But Robbins bided his time, took a couple blows to get one in, and finally crossed a right and left to the dusky boy's jaw, which sent him half through the ropes to be counted out. Robbins is matched to fight Big Boy Burlap at the next card and what a battle that will be.

Young Greveling, a fast boy from Moosup, gave Mickey Casey, of Willimantic, a beating and had him on the verge of a knockout when the referee stepped in to save the Irish boy a further beating. In the first round. Mickey fought his best, but Greveling was too smart for him. The former weighed 145 and the latter one pound less.

The final bout brought together Young Jennis, of New London, 131 pounds, and Young Bogash, of Danielson, 130 pounds. Jennis, a fast lad, completely outclassed Bogash from the start and it was only a matter of time before the Danielson lad would go via the K. O. route. The towel saved him from going down in the second, completing the eighth K. O. on the card.

Danny Doyle of New London refereed in his usual brilliant style, as did also Young Rossi, and Dr. Sussler and Mr. Levin had the very easy job of judging. The position announcing was evenly distributed between Messrs. Callahan, Murrello and Harold Plimpton, of Westerly, the youngest professional fight announcer in the world. Jack Carney officiated as time keeper.

MUCH INTEREST IN ACADEMY ALL-HELLER GAME MONDAY

Final arrangements will be made by the Academy Independents today for the All-Heller invasion Monday afternoon at the Y gym. The locals have been through several scrimmages in preparation for the noted quintet from Willimantic and they expect to be in very good condition for their opener.

Four of the Red and Whitesters who take the floor Monday will be veterans of a hard campaign in 1926-27 and no doubt their experience will come in very handy and they should be better able to handle the brother act Monday than was the case last New Year's day when the Heller soundly trounced the locals.

From Willimantic a large delegation of rooters will accompany the team on the invasion. Max and Sam will be stationed at the forward posts; Abe at center and Hymie and Harry at the guard berths. Eddie Nichols, all-state scholastic forward last year, will be held in reserve. Yesterday afternoon at the armory, the brothers indulged in a strenuous afternoon of practice in anticipation of a hard-fought encounter.

It looks like an interesting session.

NODOUBLE TRACK MEET AT THE BOSTON ARENA

CAMBRIDGE, Mass., Dec. 30.—(AP)—Prospects of a double header indoor track meet here on Washington's birthday went by the board today with the announcement from the Harvard Athletic association offices that the date and location of the annual Harvard-Dartmouth-Cornell triangular meet has been changed.

The meet originally was scheduled for the evening of February 22 in the Commonwealth armory, where the annual Massachusetts department, American Legion indoor games will be held during the holiday afternoon. Greater expenditures necessitated by the armory location forced the colleges to seek another field, however, and according to word received here today from New York the meet will be transferred to the Boston arena and staged on Saturday, February 25.

SLATTERY-ROSENBLOOM GO CANCELLED BY COMMISSIONER

DETROIT, Dec. 30.—(AP)—A proposed boxing contest here Jan. 3, between Jimmy Slattery, of Buffalo, and Maxie Rosenbloom, New York, light heavyweights, was ordered cancelled today by Boxing Commissioner C. M. Hall.

Commissioner Hall held that the bout was likely to prove uninteresting from the spectators' viewpoint, inasmuch as the men have fought three times previously, Slattery winning on each occasion.

Almost all the world's supply of camphor comes from Formosa.

STONEHAM ELECTED AN OFFICER OF HOCKEY LEAGUE

BOSTON, Dec. 30.—(AP)—Charles A. Stoneham, president of the New York Giants and owner of the New York Nationals soccer club, was elected vice president of the American Soccer league at a meeting of that organization in New York, according to an announcement from the league headquarters here today.

Dates for the first round of the American Soccer league cup competition also were announced as January 21 and 22 with the following teams paired in the draw: Boston and Brooklyn, New Bedford and Providence, J. and P. Coates and Fall River, Bethlehem and New York Nationals, New York Giants and Newark. Cup competition in the American league will be on a home and home basis in each of the rounds, it was decided.

RENAISSANCE FIVE PRAISED BY MANY NOTED EXPERTS

That the Renaissance Big Five of New York city, world's colored champions, which plays the Plainfield Pros next Wednesday evening at Plainfield is an extraordinary bunch of basketball performers is evidenced by the many tributes accorded them by writers, officials and opponents wherever they play.

In all probability, they will have all regulars in action for next week's game and if they do eastern Connecticut fandom is due for a real evening.

Irvin Out of Danger.

CHICAGO, Dec. 30.—(AP)—Dick Irvin, captain and star forward of the Chicago Black Hawks of the National Hockey league, was declared out of danger today and well on the way toward recovery from a slight skull fracture.

BASKETBALL BRIEFS

The Y Emps finally came to the end of the victory road. They had won 20 straight in two seasons play before losing to the New Britain Phantoms Thursday.

Danielson is back on the winning side again, but in meeting the Clinton Germans and the Taftville Crescents within the next ten days they will have something on their hands to stay there.

For another Saturday Norwich has to go without a basketball game. The Y Outlaws and Willimantic Red Men had trouble on the money question and —there will be no game. This is the second postponement in as many weeks between these two teams. Maybe they will meet some day, who knows?

The Hardware City boys looked just about the class of anything in their line that has happened around here this year. They showed the effect of real teamwork.

However, they have another chance at the state junior champs next Thursday at the Y and it may be different.

However, Billy Schofield will be back after the vacation and he will, no doubt, help a lot.

The two major games of the coming week can be classed as All-Heller-Academy Independents on Monday and Plainfield Pros-Renaissance on Wednesday. Yes, there will be others, too!

It isn't very often that things come about as they did in the Danielson-Emmett Guards game the other night when every member of the Danielson team scored at least once both on field goals and from the free throw line.

The Renaissance Five that comes to Plainfield next week plays an average of eight games a week, this club being heavily booked in all sections of the East.

The Taftville Crescents tackle an unknown quantity in the Hartford Aetna Five Monday evening at Parish hall.

There ought to be a large turnout Monday afternoon at the Y for Norwich's first real major basketball tilt of the season—the Academy Independents-All Heller game.

Passing Sports Show of 1927

CANZONERI SOUNDLY WHIPS TAYLOR

NEW YORK, Dec. 30.—(AP)—Tony Canzoneri, brilliant New York youngster, stepped out as a full-fledged featherweight tonight and soundly whipped Bud Taylor, his outstanding rival from Terre Haute, Ind., in a ten-round bout here tonight.

Along with victory to Canzoneri came recognition from the New York state athletic commission as the leader of the world's 126 pounders. Rurning his campaign as a bantamweight, Tony fought a draw and lost a decision to the blonde terror from Terre Haute, but tonight with five pounds added to his weight, Canzoneri proved as far the better man.

Only in the first round and again in the seventh did Taylor's solid left hook to the body cause Tony serious trouble. In both rounds, Bud smashed the New York Italian solidly with both hands and forced him to give ground. Canzoneri was reeling at the close of the seventh stanza.

In the remainder of the rounds, Tony stabbed Tayler repeatedly with clean lefts to the head, danced around him in tantalizing fashion and smashed home right hooks to the head and body wherever the opportunity offered.

Bud fought back in gallant fashion, smiled like an indulgent father whenever Tony cuffed him particularly hard, and fought a game, clean, but losing battle.

Ringside critics gave Canboneri an edge in seven rounds, Taylor two, with one even. Over 12,000 jammed into the big Madison Square Garden arena for the meeting. The weights were Taylor 121 1-2; Canzoneri 126 1-2.

Next FRIDAY

Whippet will be the most valuable car ever offered for so little money

John N. Willys
President, The Willys-Overland Company

AFTER months of preparation, we are ready to present the perfected Whippet for 1928.

You will be satisfied and delighted with every detail of its equipment and performance. You will be amazed when you learn how low is the price. For Willys-Overland resources and equipment are now such that no car of equal quality can be built and sold at a lower price.

Engineering Leadership

Present light car standards are a tribute to the pioneering the Whippet has done. Four-wheel brakes—lower center of gravity—greater economy—greater roominess—quieter engines—faster speed and pick-up—greater beauty—no one today would think of buying a car that had not made these advances.

Many Added Features

Among the many things you will like in the 1928 Whippet are improved bodies in a wide variety of beautiful colors, and fitted with cadet-type visor, full crown fenders, an engine that doubles its rated horse-power, full pressure lubrication, silent timing chain, gasoline tank in rear, long, semi-elliptic springs, oversize balloon tires and snubbers, an adjustable steering wheel, automatic windshield wiper, rear view mirror and stop light.

Remarkable Records

Owners have driven and tested the Whippet for more than five hundred million miles. It has established record after record in proof of its superiority. It holds the A. A. A. Coast-to-Coast economy record, averaging 43.28 miles to the gallon. It set a record of 71.6 miles an hour in a speed test on Rockingham Park Speedway. It accelerates from 5 to 30 miles in 11.5 seconds; turns in a 17-foot radius, and parks in 14 feet of curb space.

We suggest you see the Whippet and get the new price next Friday.

WILLYS-OVERLAND, INC.
TOLEDO, OHIO

FONTAINE BROS., 191 N. Main St., Norwich
THE STAR GARAGE CO., New London, Conn.
BRIDGEHEAD MOTOR CO., Groton, Conn.
MATHEWSON & FRINK, Plainfield, Conn.
L. ALLEN AVERILL, Pomfret Center, Conn.

THE SOCIAL CORNER

THE HAPPIEST NEW YEAR IS FOR THOSE WHO SEEK THE HAPPINESS OF OTHERS

SOCIAL CORNER PRIZES FOR DECEMBER.

One Dollar Each

To ARIES for letter entitled We Are Judged By Our Talk.
To BETTY WILSON for letter entitled How I Make Cake.
To JACK IN THE PULPIT for letter entitled Making Use Of An Opportunity.
To MARJORY for letter entitled Better Results.
To NONESOPRETTY for letter entitled A New Year's Resolution.

SOCIAL CORNER POETRY

After Christmas

By Margaret Sangster

Tissue paper on the floor,
Wilted wreaths above the door—
Ribbon lying in a tangle,
Chaos seen from every angle.

Candles dropping on the tree,
Not so lovely, now, to see!
Turkey bones, and half-eaten cakes,
Childish sobs and tummy aches.

Greetings we did not remember—
(We'll forget, too, next December!)
Broken toys and tarnished cheer—
Christmas over for a year!

Sent in by TATTS.

Be Careful

I like the good old Golden Rule,
Its good for every day.
It means the same for sage or fool—
Be careful what you say.

Words have strong wings; they fly afar,
Both solemn ones and gay,
Look up above and 'neath each star—
Be careful what you say.

Sometimes in jest or earnest truth
Some unkind words hold sway,
And so it's well for sire and youth
To care for what they say.

Words call out thoughts, some kindly words
May clear the clouds away
And bring the sunshine full of peace—
Be careful what you say.

C. FANNIE ALLYN.
Sent in by ARIES

Moods

Comes a time, now and then,
When I like my fellow men
Good and bad altogether
Rich and poor, high and low.
When it seems as if they had
Nothing in them very bad,
But were like a field of daisies
Good to see and good to know.

And on happy days like that
I can stop awhile and chat
With the tramp upon the highway,
Or the boy upon the street,
Then it somehow seems to me
Good is all I can see
And there's nothing much the matter
With the people that I meet.

But come other mornings when
I am sick and tired of men,
There are some that irritate me
There are some I can't abide,
For their faults are all so plain,
Some so greedy are for gain
That the thoughts I think about them
Get me all wrought up inside.

Now I think I've worked it out,
People everywhere about
Seems to show upon their features
Just the things I look to see,
When I have a cheerful mind
Good is all I can find,
When I'm bitter and complaining,
Praps the fault is all in me.

By EDGAR A. GUEST.
Sent by ANDY.

Peace To Our Native Land

God bless our native land!
Firm may she ever stand
Through storm and night;
When the wild tempests rave
Ruler of wind and wave
Thou wert art strong to save
Be thou her might!
May all her pathways be
Highways of Liberty
From shore to shore.
Justice sit throned in her,
Truth rise new—crowned in her,
Good will abound in her
For evermore!
For her ching our prayer shall be
Our father's God to Thee,
On whom we wait.
Be her walls, holiness;
Her rulers, righteousness;
In all her homes be peace,
God save the State!
Not for this land alone,
But be God's mercies shown
From shore to shore;
From shore to shore;
And may the nations see
That men should brothers be
And form one family
The wide world o'er.

Sent in by EVE.

One by One

One by one the sands are flowing,
One by one the moments fall;
Some are coming, some are going;
Do not strive to catch them all.

One by one thy duties wait thee;
Let thy whole strength go to each;
Let no future dreams elate thee;
Learn thou first what these can teach.

One by one (bright gifts from heaven)
Joys are sent thee here below;
Take them readily when given—
Ready, too, to let them go.

One by one thy griefs shall meet thee;
Do not meet an armed band;
One will fade as others greet thee—
Shadows passing through the land.

Do not laugh at life's long sorrow;
See how small each moment's pain;
God will help thee for tomorrow;
Every day begin again.

Every hour, that fleets so slowly,
Has its task to do or bear;
Luminous the crown, and holy,
If thou set each gem with care.

Hours are golden links—God's token
Reaching heaven; but one by one,
Take them, lest the chain be broken
Ere thy pilgrimage be done.

—By Miss Proctor.

Sent in by PRIMROSE, INTERESTED READER and CHERRY BLOSSOM.

ANSWERS AND INQUIRIES

DOCHE: Your name has been listed as a corner member.

MOTHER PRESTON: Letter sent as requested.

PINE CONE: Your name has been added to the Social Corner list.

BROKEN BLOSSOMS: You have been enrolled as a Social Corner member.

LONESOME PINE, OLGA, BACHELOR MAID, POTLATCH: Thank you, season's greetings in return.

WHY CRITICIZE OTHERS.

Dear Editor and Members of the Corner: You know one of the wise men of the country has said, "When I am angry with myself or at myself, I criticize others." And I have wondered why. I have found the reason.

SOCIAL CORNER EVENTS

Jan. 4—Club No. 5 meets in Buckingham Memorial.

Jan. 11—Club No. 1 meets in chamber of commerce hall, Willimantic.

I was reading The Boys' World, where it said: "We are very likely to feel that criticism indicates a feeling of superiority, but I really think it also creates a feeling of dissatisfaction with one's self. Many men and women whose self-respect and self-confidence are threatened, try to regain them by savage criticism of others. By focusing their attention on the faults and failings of somebody else, they succeed in forgetting their own, while the assumption of the reasonsibilities of critic helps to restore the endangered self-esteem. When you hear somebody railing at our public men denouncing our capitalists, and sneering at our philanthropists, do not be so foolish as to suppose he feels himself superior to those he denounces.

I have thought when I hear of one man denouncing another in the same walk in life he is talking. I always think of a great man in Chicago who wrote, that you never hear of a party throwing bricks at a rat when he is in a hole.

Anyone can pay an enemy back in like coin, but trying to be as mean to another as he may be to you is highly ineffectual. It does not hurt your enemy as much as it harms you. A. C. Hoffman says, The best way to get the best of an enemy is to learn something from him. Now if you are bent on getting even with some one who has not treated you right or to your liking try this method. If perchance, you should learn that they are not such bad people after all, then you have, indeed, learned something after all, really have learned something of real value from him.

Never mind unpleasant remarks just think of it back end to. Be like the boy who, when told he did not have sense enough to get mad, replied with a laugh that he always took such remarks back end to; that he interpreted such taunts to mean that it was nonsense to get angry and insisted he always tried to use good sense. Think how many twitting remarks can be forgotten or remembered "back end to" with great success. "I hate you" would mean that you were important enough to be noticed and worth the time to be hated.

If you think carefully you can change every hurling remark into a stimulant and you will get farther without the hurts than you will if you see and take all the slights and criticising remarks that justify yourself or your actions according to them.

If you wish to care for your fur on your coat, comb it with an ordinary comb and place it in the window in the sun.

I will answer all the Social Corner members who wrote me in time. Of course those who just sent the pen name I will strive to answer through the corner. I want to send a most thankful acknowledgment to all those who wrote that I had forwarded through the Corner excellent service. It was so splendid in you all to write me, for I sometimes thought perhaps my letters weren't read. To the outsiders or just readers of the Corner I am deeply indebted to for the nice favors and gifts received. I know not how to express my grateful thanks for what was done for me, I feel that I do not merit it.

I also express thanks to the Corner member who sent me that loaf of angel cake. It was delicious and was so attractive. I do not know your pen name but I do know your cake for I know there was certainly 10 eggs in it.

To the sisters who mailed me the handkerchiefs I am deeply indebted to them. There are only two of whom I have the address.

Anne R.: I received your letter or card and I have written but failed to find your address. Will send recipe as soon as I find address.

Wishing you all a happy New Year I remain as ever

KITTY LOU.

A NEW YEAR'S DINNER

Dear Sisters: Am sending the menu for a New Year's dinner.

Tomato Bouillon
Hamburg Roast Riced Potatoes
Baked Squash
Grapefruit Salad
Blueberry Pie Coffee

Hamburg Roast: Three pounds of round steak (ground), 1 slice salt fat pork chopped fine, 1 egg, 1 cup milk, or more, 2 crackers rolled fine, salt and pepper. Bake in loaf, same as bread. Save the juice, hot water and thickening for gravy. Bake 1 1-2 hours in hot oven.

Here is a New Year's breakfast:

Baked Pears
Cereal and Cream
Ham Omelet
Corn Muffins and Coffee

New Year's Luncheon:

Cream of Spinach Soup
Graham Popovers
Banana Fritters
Tea

Graham Popover: 2-3 cup of entire wheat flour, 1-2 cup of milk, 1-3 cup flour, 1-2 tea spoon salt, 1-2 teaspoon melted butter, 1 egg, 2 teaspoons baking powder. Prepare and bake in medium oven.

Banana Fritters: Beat four bananas to cream, add 1 egg and 1 cup of flour, 1 teaspoon of baking powder, 1 salt spoon of salt, 1-2 cup of milk, 1 teaspoon sugar and 1 table spoon lemon juice. Fry in deep hot fat. Dip spoon in hot fat to shape fritters. Serve with lemon juice.

GUESS WHO.

GREETINGS FROM THISTLE

Dear Editor of Social Corner and Friends: I do enjoy reading your letters very much so thought I would send in one also. I had a very pleasant Christmas and had a good many Christmas cards and a number of other gifts. I wish to thank Sister Juniper for a beautiful card and a big pink rose and should be pleased to see a letter from her in the Social Corner. I did enjoy the one great gift that was given to us all Christmas day, that was the beautiful sunshine. It visited the sick room with joy and cheer and other pleasure with gladness and as we soon are to begin the new year I wish each and every one a happy and prosperous one and to the sick may peace and comfort be with them.

THISTLE.

THE MOST BEAUTIFUL THING IN THE WORLD

Dear Social Corner Editor and Readers of the Corner: No page is big enough to hold the memory of the most beautiful things in a life time. They have all been written in that biggest of all books, the Bible, and few of us have reached them.

After all, what are the most beautiful things in the world? To a woman, the most beautiful thing is the thought of it, most women live in constant aspiration.

There is no intermediate course for the woman who seeks the most beautiful things in the world. No matter how hard she may look for them on the ground she walks, she will not find them there because they are not material, they are in her thoughts, in the friendships of her heart, in the companions of her mind.

I still remember what I hoped for when I was a child, a girl of four, a silent rather stupid little dreamer. The thing that seemed to me then the most beautiful in the world, was to be an actress greater than Bernhardt, Duse, Ellen Terry—all in one. It was gloriously impossible, a fancy of childhood but a beautiful thing to me.

One of the most beautiful things in the world is mother-love.

What woman has failed to find beauty in the mere thought of motherhood.

I think music is one of the most beautiful things in the world. It uplifts our feelings from mere transient emotions. Music is indescribably inspiring to those who hear it. It is the prevailing influence for beauty in thought, and it never loses that influence; it lasts to the end of life.

My brother who played in the theatre in Germany—it was the music that kept him up in the World war. He enlisted as a player of piano and he had plenty of opportunities to show them what he could do. We have hand bills that were published or printed in Germany and his name in great large red letters show his capability as touching the ivories. I do love to hear him play. His time is perfect, he is certainly wonderful, and one thing I know he loves to give others the substance of his aspirations. He gives the most, the best, the finest that is in him to others, and to be able to do this as a teacher and player—to me is the most beautiful thing in the world.

ETHELYN.

GREETINGS FROM L. T. H.

King Editor and Social Corner Friends: A merry Christmas to you all, and many thanks to the Corner members who sent me Christmas presents and nice cheery Christmas cards. I was surely surprised to receive so many with all kind thoughts and good wishes for a merry Christmas and a happy New Year. I expect Violet and her boys here, but on account of an accident to one of the boys at school, it stopped their coming. But I don't mind if the boy's eye only comes along all right. They can come another time.

Aries: Your letter was fine and many thanks for contents.

Cecil Bruner: Many thanks for Christmas surprise.

Crimson Rambler: I thank you for greetings and surprise the 25th. Ha ha, you were foxy, but thank you.

I'd thank a lot more but don't know their pen names.

M. B.: The cards and presents are appreciated more than I can tell you. I would love to come and see you but don't see how I can. Days are too short to do much but chores, and say nothing and saw wood. If you were here I would show you how. Ha ha, wouldn't I love to see you chop down a tree. We would have to take a lunch with us, ham sandwiches, I guess. Ham cooked in fireless cooker is nice for sandwiches. Who guessed right on contents of package you wrote me about. Ha ha. I would loved to have seen you guessing. I had to wait until 25th too, on some.

J. E. T.: I had to read your corner letter over twice to be sure it was you who wrote it. Long time since I heard from you in Corner, or any way.

Just: I have not got your address yet, but all good things come to those that wait, you know. Please don't forget to write to Corner, will you? What a lovely Christmas day! How many sent out a silent prayer for the loved ones left saddened by the terrible death of those 6 men in the submarine? How sad! If for one did for I had prayed to God they might be saved. Let us hope something can be invented so that such a thing may never happen again.

Aunt Hester: Where are you, or have you changed your pen name? My address is the same. I wrote last I would like to see you so much.

Kitty: You certainly surpassed us all after moving away. How is little Kitty. Hope to see her some day.

I hope the sick and shut ins are better, and wish you all happy and prosperous New Year, and hope to see letters from some of our old writers that have been absent from Corner so long.

L. T. H. (March 21, Club No. 2)

WHAT KEROSENE WILL DO

Dear Social Corner Sisters: Kerosene will clean your hands better than anything else after blacking a range or stove. Pour a little in the water, wash your hands in it then plenty of soap and use a stiff nail brush. Finish by rubbing the hands with lemon and glycerine. When your kitchen sink is rusty rub it over with kerosene.

Squeaky shoes are cured by dipping the soles in kerosene. Use enough to reach top of the soles with out reaching the upper leather.

The white spots appearing in the spring on the lining of your refrigerator will disappear if you rub the zinc with kerosene. Leave the refrigerator open several hours, then wash with water soap and some ammonia. The refrigerator will then be clean and sweet, all spots will have disappeared.

A spoonful of kerosene added to a kettle of very hot water will make windows, looking glasses and picture glasses bright and clear. Use a small clean cloth, wring it dry and rub it over the glass after wiping down the frame work with an oiled cloth. Then proceed to the next window and treat it similarly on both sides. After that go back to the first one and wipe it dry with a large clean cloth. No real polishing is required and the window or glass will look clean and shiny.

Christmas has come and gone and each one I know has received her share of Christmas presents and now for the New Year which we all know will soon be here for us all to start right.

You are right, Joan. I feel as though I was related to you. I am sending you a New Year's card; also may you all have a Very Happy New Year.

MOTHER PRESTON.

HAIL AND FAREWELL

Dear Editor and Members of the Social Corner: The last days of 1927 are at hand and when this letter is read the last day of the year will have come. As we look back over the 12 months past it is with mingled emotions for we find joys and sorrows very closely intertwined. During these months some have won fame by noble achievement. Our Lindbergh, the Columbus of the air, is among these outstanding ones and all are justly proud of him. The world is the better for his clear young life. But to many this same year has brought deepest shame. Their names are on the front page of the newspapers and the world is but the more lost for their being in it. Some have reached the goal they have been seeking for many a year and have at last won recognition in the field of art, or music or science. Others no less worthy have wrought faithfully but fruitlessly, perhaps their reward may come in the year ahead. Some, like Lindbergh, have won the victor's prize, while others have gone down to use no more. Those who have given their lives where duty called, have not died in vain. There are many whose lives have been nobly consecrated to lending a hand to the unfortunate and their example should be an incentive to us to do likewise and to take a stand for the right wherever we may be. But, alas, there is also a mighty host who in the last year have brought tragic things to pass, have ruined their own lives and brought suffering and despair to the innocent. Our newspapers show us how large a number of such there are today. So, as we review the year, 1927, we find things to censure, things to praise. While we know that the spirit of Jesus has been much abroad as evidenced by the prompt response to the call for aid for sufferers from fire or flood or famine yet we can but be saddened at the mighty wave of crime that seems to mount higher and higher. More of good is needed to surmount the powers of evil. Many have done well but if progress is to be made we must do even better and be more alert as the days go by, each in his own small corner. We say farewell to 1927, with thankfulness that so much that was ennobling existed during its course and we welcome the new year with a prayer that it may be the biggest year of service to humanity that the world has ever known. May our Corner contribute its share of uplift and continue to scatter seeds of kindness all along the way. May it indeed be a wonderful year for us all.

EVELINE BURR.

THE OLD YEAR AND THE NEW

Dear Social Corner Sisters: Has this year been a disappointment to you? Has your achievement fallen short of your expectation? Oh, doubtless you wanted more than God thought was best for you. Perhaps you were too ambitious. You may have been ambitious in the wrong direction and although you have prayed earnestly and labored faithfully to obtain your heart's desire it may be He has withheld it from you in loving kindness knowing just what was best for you. O, friend, be patient! Go on in the path of duty and may God watch over and bless you and crown you at last among his chosen ones who are found worthy in His sight!

Dear heart the year's last day has dawned for you and me. Oh, memory walks with us. We take a backward look and ask ourselves in earnest quest "How have I spent the year, the year that with coming night must die?" How sweet our blessings all have been! What ever grief or pain or tears have shadowed days that we have lived, above us God has set His law of promise in the bending skies and thankfully we review the past exclaiming God is just and wise and good; His hand hath led us all the year! Oh may your years flow sweetly on and each be better than the last until the Master gathers home to Heaven the eternal years and may the New Year dawn in peace and bring its blessings and good cheer and in its dawn may brighten hopes and sweeter joys be stored away to gladden you the whole year through!

Let the New Year bring what it will, O friend, Nothing have we to fear. The past it was good. Let the good past lend the future its glow and cheer. Patient to suffer or brave to do, what can we have to fear? Old years are His and His the new, He can make it a glad New Year.

I wish you not only a happy New Year, but a happy Eternity.

PAULA

A NEW YEAR RESCLUTION

Dear Editor and Friends: Well the new year is almost here. How many new resolutions will be made and how many will be broken! The best one that I know is to give every one we meet a bright smile, a hearty shake of the hand and a few bright jolly encouraging words. It lightens many a heavy load and it costs you nothing. I know from experience that a few pleasant words and a bright smile of a true friend goes a long way. It gives one a lot of encouragement to endure their hard lot. I went into a store the other day. The man passed through. Several people came up to me with hand extended and a bright smile on their faces and gave me some very pleasant words. They gave me a lot of encouragement. I went to another place and met some old friends and schoolmates. Well I came home feeling a whole lot better so I shall make it my resolution for the coming year to give a smile and kind words to all I meet. That is all I can do—give them my heart's best wishes and with God's help may I encourage some one that is feeling downcast and blue. A few kind words, a kind friendly smile, a hearty hand shake and good wishes go a long way.

Kochia: I hope Santa filled both of your stockings. Hope you and your ma had a fine Christmas.

Peter Prose: How are you? I hope you did not eat any more olives.

Kansas Lily: Many thanks for the gift, it is so nice, and I thank all who sent me cards and gifts.

Rural Delivery: The old fashioned verse on your card was just fine.

Aries: I will try and answer your dear letter soon. Hope you are feeling fine.

Rural Aunty: Wish you and I could go where the orange blossoms are growing this winter.

Cactus Blossom: Am so sorry about those sweet potatoes, but you were lucky to have that many left to see how they were. Don't get discouraged, better luck next time.

Wishing the editor and all the friends the best wishes and with God's help may you have the best of luck the coming year.

NONESOPRETTY.

A VERY PLEASANT CHRISTMAS

Dear Sisters of the Social Corner: It is some time since I wrote, so thought I would write again. I hope you all had as pleasant a Christmas as I did. I received cards from old friends, besides several useful gifts. The weather was perfect and the ground bare which pleased me better than if it had been covered with snow. All the family was in comfortable health, able to go to church; the decorations were beautiful the music lovely and a sermon from our good pastor full of truths, instructions and anecdotes which should help us to make the world better and carry the practice of the Golden Rule in our daily life. The best of all was the fact we were celebrating the birth of the best friend ever, Jesus our blessed Saviour. I hope all the sisters know by experience how He makes every joy sweeter as well as all trouble lighter and easier to bear.

Aunt Jerusha: I was pleased to read your letter recently. Are you piecing quilts this winter? Where did you spend Christmas?

My eyes are getting tired so I will close by wishing you all a very happy New Year.

SISTER BARBAR

JOINS THE CORNER

Dear Social Corner Editor: I have a number of friends belonging to the Social Corner and would like to join; also Club No. 4. Will take for my pen name

BROKEN BLOSSOMS.

A Happy New Year

To All

Who Are Interested In

THE SOCIAL CORNER

VARIOUS WAYS TO COOK OYSTERS

Dear Sisters of the Social Corner: Only a few remaining days and we are entering upon a new year; the past shall be history to us, with the future unknown. As we review the past 12 months we can count our pleasures and the dark days, like a game of checkers, that is to say, we did not know what the next move would be.

To those who enjoy a good oyster stew, must realize the season of this shell-fish occurs in those months, where the letter "r" appears. There are so many ways of cooking and serving oysters, that it would seem everybody's taste might be satisfied. There are some who do not care for oysters, but perhaps it may be, just the right method has not reached the appetite. Just a few different ways of serving oysters, I will jot down.

Plain Oyster Stew: Put a quart of water, or milk or half and half into a kettle and let come to a boiling heat. Put in a pint of oysters and allow to stay just long enough to reach the boiling point again. Then add a little salt, but not butter until served individually. The small oyster crackers added to the broth, with perhaps a little dash of pepper, makes this style of oyster serving complete.

Fried Oysters: Prepare a dish of cracker dust, any kind of crackers crushed by rolling pin. Take only large oysters one at a time, held by a fork, dip into a bowl of beaten egg, then into the cracker dust. Have a frying pan with plenty of smoking hot melted lard and fry oysters in this. It requires only about three minutes to fry on both sides. Fried oysters are considered very rich in taste and very hearty. They serve well with mashed cream potato.

Oyster Fritters: Drain off liquor, boil and to a cupful add a cup of milk, two eggs, salt and pepper, flour enough to make a thick batter. Have hot lard or beef drippings ready in a kettle, drop the batter into it, with a large spoon, taking up one oyster for each spoonful. This requires large oysters.

Oyster Pie: Line a deep pie dish with puff-paste, same as biscuit dough and sprinkle flour and pour in a pint of oysters, season well with bits of butter, salt and pepper, and sprinkle flour over, pour on some of the oyster liquor, and cover with a crust having an opening in center to allow steam to escape.

Escalloped Oysters: Take crushed crackers, not too fine, drain liquor from a pint of oysters. Butter a deep dish or pan, cover the bottom with crackers, put in a layer of oysters, seasoned with salt, pepper and bits of butter, then another layer of crackers then oysters, finishing with oysters on top. Pour over the whole, the liquor added to a pint of hot milk, place in a hot oven to bake, about half an hour. Boiled macaroni may be used instead of cracker-crumbs.

Broiled Oysters: Take large oysters, and drain. Put an iron bake pan on stove with tablespoon of butter. Let the stove be hot. Put in the oysters, and remain a few minutes, till they curl around the edges. In a covered dish put one cup of butter and one tablespoon of Worcestershire sauce. Pour oysters onto butter, cover tight and serve at once.

Hoping all may have a happy and prosperous new year.

JENNIE

BETTER RESULTS

Dear Social Corner Friends: Our slogan for next year's work: Better Results.

President Faunce has said "I look forward to the day when war will take its place with the duel, once considered the only method of maintaining honor, now laughed out of existence as absurd."

Sometimes our ignorant way of ruining perfectly normal, bright capable children will be laughed out of existence as too absurd also.

If we use the best way it will bring good results, it will bring success.

A child must not be allowed to form and use just a few behavior patterns—he must be taught all the ideas and have the chance to use them all, and be trained to change his ideas and habits with changed conditions in his life.

Teach the child to write out each idea and the reasons why and why not he should use each one.

We see so many needless accidents and so many crimes caused by lack of responsibility and lack of thoroughness; the fault of the lack of proper development and teaching in childhood.

The youngest infant is beginning to form ideas that he will always use. See that he learns to respect the rights of others; to be entitled to the respect of everyone; to be thorough; to be sure, to be kind, and to do so that he will get good results. Many thanks for all the fine ideas and many helps from all the writers and hoping the Corner Page for next year will be the best we have ever had. A Happy New Year to the editor and each of the Corner members.

MARJORY.

A YEAR OF NEW FRIENDS

Dear Corner Editor and Sisters: The year is nearly gone and my plans to write and 'et you know I am still among you, have at last matured. Am going to act at once for fear, if I do not, my name may be dropped.

I saw once where I had a twin "Why Worry," but she evidently decided to for I do not remember of reading but one of her letters.

What has the year of 1927 brought to you? To me it has brought a host of new friends. They are mostly types contrary to one another and new also to me. I think as a rule we instantly compare the stranger with some one we have known in childhood and class him or her accordingly. The new friends I have made this past year appear to be types I cannot class and are, therefore, the more interesting.

There has been the usual run of sickness, death, unhappiness and disappointment, as well as trickles of happy hours. On the whole it has been the same kind of year as past years, yet the new friends seem to stand out and somehow make it appear a year worth looking back to.

I hope if health and good intentions continue that sometime during the coming year may find some of you gathered here at my home for a picnic one day.

Happy New Year to all.

DON'T WORRY.

CARRYING THROUGH HOLIDAYS.

Dear Editor and Sisters: What wonderful weather we had for Christmas! Certainly the weather man should have a vote of thanks. And today is very nearly perfect. Seems almost as though spring must be nearby. It is hard for those who have lost some one near and dear to them, to be able to carry on through this holiday. Memories come back so strong at Christmas time. Last year we had our trial and when we think of the tiny Christmas tree on a stand at the foot of Ruth's bed, fully believing it would be her last, we realize that the day of miracles is not past and are thankful she was able to celebrate with us this year. We certainly can sympathize with those who are sorrowing this year.

I wish to thank all those who sent me cards. I can hardly believe there are so many sisters who thought of me at this time. It is so pleasing to be remembered. I must stop now, wishing all sisters, brothers and editor a happy and successful New Year.

SUMAC.

NEW YEAR'S PARTY FOR CLUB NO. 5.

Dear Social Corner Sisters: I am taking a minute from a very busy morning to speak of the next meeting of Club No. 5.

First, bring plenty of "eats," also food for the mind as well as food for the body, for after dinner we are to have a programme, and I have noticed that those who take part in anything are usually the ones who have the best time.

As it is so near New Year's day, we are to have a New Year's meeting, and so please everyone come prepared with an appropriate sentiment, resolution, poem or reading, either in serious or humorous vein, and not too long, as we expect also to have some music, a short playlet, and, as the theater programmes put it "other specialties and novelties." So come prepared to stay until the programme is over.

Let us begin the New Year right, and not only begin right but keep it up.

We shall be glad to have visitors from other clubs, "the more the merrier."

Some day I hope to write a real letter. This is just a note. Happy New Year to every member of every club.

THE FRIENDLY VOICE.

LOOKING AHEAD TO THE NEW YEAR.

Editor and Social Corner Sisters: Our old year is nearly at an end and I feel we have had a very successful year. There are some that have slipped from our midst to that higher expression of life. We also have added others to our number. Take it all together this is one glorious life and it is up to us how much we make out of it.

The last meeting of club No. 5 was a very happy and enjoyable one and I trust we shall have as wonderful a one Jan. 4. We always have such good times. I wish to thank all those who have helped to make our club such a successful one. May we all join in thanks to the great Soul of all Life for our many blessings in the past and for our future success. Hoping all had a very merry Christmas and will have a very happy New Year and a prosperous one. Hope to see as many as can possibly come.

ALTA.

BEST CHRISTMAS EVER

Dear Social Corner Friends and Editor: This is Dec. 26th, the day after Christmas. What a beautiful day it is! Not a cloud to be seen all day long. We opened our packages the night before, and fixed our table with a small tree in the center around which we placed our gifts. I received 49 greeting cards and 15 gifts, also checks and money. We went to Putnam for the afternoon, enjoyed the tree there, received more gifts. Came home through Wauregan and Brooklyn, having greatly enjoyed a very merry Christmas, in fact, one of the best ever.

Ethelyn: We made five inner tube Kitty Kats. I sold three, gave one to the church sale, one was sent to Massachusetts, one to Washington, D. C., and the third one was sent to faraway Sweden. I gave one to little June Morse and Baby Gilbert had the inner tube doll. I never want to make another although they were very taking. How many did you make? Now I must sign off for everybody will want space to write about their Christmas.

I send you my good wishes
And speed them on their way;
And hope you'll all be having
A Happy New Year's day.

To break up a cold take 10 drops of Sloan's linament on half a cup of sugar. This mixture will cure a troublesome cough by taking a little every time the cough comes on.

ANN TENNA.

CLUB N. 1 MEETS JANUARY 11

Dear Editor and Sisters of the Corner: Club No. 1, meets next on January 11th at the chamber of commerce hall in Willimantic. Don't forget to bring your dishes and will those who have not already been asked to bring something else, please bring cake.

As January days are apt to be dreary, we want to provide as many laughs as possible for our entertainment. To that end will each one please bring the funniest joke she can find. Also I would like to have as many as possible give a short account of some embarrassing moments in their lives. That is, something which caused them embarrassment at the time, but which was funny to think of afterwards.

I wish you all a happy and prosperous New Year.

BETSY BOBBET

VEAL LOAF RECIPE WANTED

Dear Editor and Social Corner Sisters: I hope you all had a merry Christmas and I wish you all a very happy New Year. I see where Joan would like the poem One by One and as I have it am sending it in.

What is the matter with Butterfly? I never hear from her. Are your hands too tired to write? Wake up all of you.

Will some sister give me a recipe for making veal loaf?

Two Egg Cake: Break two eggs in coffee cup and fill up with sweet cream, 1 cup of sugar, pinch of salt and beat well; add 2 1-2 cups of flour, two teaspoons of baking powder, one spoon vanilla and beat again. Very nice.

What is the matter with Harrie E. and Votami?

CHERRY BLOSSOM.

JOINS THE CORNER

Dear Editor: I would like to join the Social Corner. I spent the day there last month, had a delightful time and met so many of my friends. Will write a longer letter next time, I will take for my pen name

DOCHE.

REMINDER OF JANUARY 4

Dear Editor: A long time since I have written to the Corner. I feel quite selfish when I enjoy each week hearing from the others who write such interesting letters. I know of new members who say they always turn to the Social Corner page and find such helpful recipes which prove we are on the map.

Sisters, don't forget Wednesday, January 4, Club No. 5 meets at the Buckingham. Come one and all bringing the usual good things to eat. Also to have a good laugh, which is better for the system than medicine.

SNOWFLAKE.

ANOTHER CORNER MEMBER

Dear Social Corner Editor: I have a number of friends belonging to the Social Corner. I would like to become a member of it and of Club No. 4. For my pen name I will take

PINE CONE.

CUTS-SORES

Cleanse thoroughly—then, without rubbing, apply—

VICKS VAPORUB

Over 17 Million Jars Used Yearly

LEBANON

There was a good attendance at the Christmas exercises at the Baptist chapel Saturday night. The following program was given: Song, "It Came Upon the Midnight Clear;" welcome, by Teddy Littlefield; children's exercise, primary class; recitations, Delphino Ladd; solo, George Legiar, Louis Snyder; The Christmas Story, Helen Abel; Santa Claus Jr., in Midget Town by eight of the children. The part of Santa Claus Jr., was taken by Gordon Bishop who at the close of the entertainment helped to take gifts from the tree. Each one in the Sunday school received a present and candy was given to every one. In appreciation of his faithful work as superintendent of the Sunday school for several years, George L. Randall was presented a brief case, from the Sunday school. Mrs. A. G. Littlefield as president of the Mission circle was given $10 from the members of the circle.

At the Baptist church Sunday morning a special order of service was arranged by the pastor, Rev. A. G. Little. There was special music and responsang a beautiful solo, and there was field, "The Birthday of Our King," sive reading. Miss Beatrice Littlefield a short Christmas sermon by the pastor.

In the evening a pageant was given Messengers from Bethlehem; Miss Grace Littlefield took the part of the Guardian Angel; little Florence Randall represented childhood; Miss Helen Abel, youth; George Randall, manhood and Henry Aspinall, old age; Rev. A. G. Littlefield and P. E. Burgess, prophets; Mary Chappell, psalmist; Chester Starr, noble; Frank King and Donald Burgess, shepherds; Mary Underwood, herald angel; 3 wise men, Frank Perkins, Gurdon Aspinall and Charles Cox; townspeople, Mildred Ladd and Elinor Chappell. The pageant was under the direction of Mrs. A. G. Littlefield and Mrs. P. E. Burgess.

Mrs. Rowland Slate and son Alton of Hartford have been visiting Mrs. Slate's parents, Mr. and Mrs. F. M. Kingsley.

A high school dance was held Thursday night in the auditorium of Lyman Memorial high school.

Christmas tree exercises for the children of the Sunday school was held in the parlors of the First Congregational church Friday evening, presents and candy were distributed and supper served.

Rev. Walter Vey took for his subject Sunday morning "If Christ Had Not Come." There were two Christmas anthems by the choir and a solo by Miss Julia Standish.

Monroe Pultz was injured on Saturday morning when he went to feed his Jersey bull. The bull attacked him and tossed him over the fence. Although no bones were broken, Mr. Pultz was badly bruised and is confined to the house.

Miss Adelaide Hallen is spending the Christmas vacation at her home, Trumbull house.

GALES FERRY

One of the largest dinner parties in the place, Monday, was given by Mrs. Henry Hurlbutt, who entertained her children and grandchildren, with other members of her family, at her home at Wood Lawn farm. The party numbered 25.

Mr. and Mrs. Rufus W. Hurlbutt had as their guest Christmas day, the latter's mother, Mrs. Charles W. Bartlett and Mr. and Mrs. R. Irving Hurlbutt of Gales Ferry, with Mr. and Mrs. Harold F. Bartlett of Mystic.

Mr. and Mrs. William H. Oat and Mrs. Orrie D. Chapman of Norwich, were guests at dinner Christmas day of Mrs. James A. Stoddard at Long Cove.

Rev. and Mrs. Jerome Greer have with them their daughter, Miss Ruth Greer, a student, of the New England Conservatory of Music, Boston.

Mr. and Mrs. Walter M. Buckingham have as their guests the former's sister, Miss Helen R. Buckingham of New York, and were guests at dinner on Christmas of Mr. and Mrs. J. Frank Clark in Norwich.

Miss Virginia Bushnell of West Haven arrived Wednesday to spend a few days at the home of her uncle and aunt, Mr. and Mrs. Nelson Parker.

Mrs. Edward H. Latimer entertained Christmas day at dinner, Mr. and Mrs. Albert S. Comstock of Norwich, and Mr. and Mrs. Charles Hope of Uncasville.

Mr. and Mrs. John Harold of the Submarine base, had as their guests for Christmas, Mr. and Mrs. D. O. Mailhot of New York, who returned Monday.

Mrs. C. E. Colver of the Submarine Base entertained at supper, Wednesday evening for her daughter, Miss Helen L. Colver, Misses Adria Cheney and Eleanor White of New London, class mates of Miss Colver at Williams Memorial Institute.

Mrs. Fanny A. Molthrop returned Wednesday, after spending Christmas, with Mr. and Mrs. C. E. Colver.

Stanley Faford of New York spent the week end and Christmas with his parents, Station Agent A. O. Faford and Mrs. Faford.

Mrs. John Lathrop of New London was a dinner guest of the Misses Povey Monday.

Henry Larsen of Boston, was a guest, for the holiday, and week-end of Mr. and Mrs. Andrew P. Miller.

Mr. and Mrs. Peter Hoffman were entertained at the home of Groton relatives, Mr. and Mrs. O. C. Brunner, Christmas day.

Mr. and Mrs. William D. Allen and Miss Gertrude Allen of Long Cove, motored to Saybrook and were guests of Mr. and Mrs. Paul Allen.

Mr. and Mrs. William K. Wright came here from Sterling and spent Christmas with Rev. and Mrs. George H. Wright.

WHAT DOES YOUR MIRROR SHOW?

A yellow, blotchy, pimply skin? You also have a dull, tired worn-out feeling? No wonder. Your system is clogged with intestinal poisonous waste. Remove it at once with Schenck's Mandrake Pills. Take them tonight as we tell you and the sallowness and pimples will start to disappear and oh how much brighter the world will look to you. Schenck's Mandrake Pills are purely vegetable. Thousands of families for three generations have found nothing better than Schenck's Mandrake Pills for cleansing the system of poisons that cause skin trouble.

Get them at your druggist or send 25c for a box (sugar-coated or unsweetened) to

DR. J. H. SCHENCK & SON
P. O. Box 1245N Philadelphia, Pa.

MANY HAPPENINGS IN NORWICH DURING THE PAST YEAR

Civic, Business, Social and Political Events Recorded in Chronological Order—Easy Reference to Deaths, Weddings, Accidents and Fires.

(The events of this chronology are given under the date upon which they were published in The Bulletin.)

JANUARY

1—Deaths of Robert Parley Holmes and Mrs. Benjamin R. Briggs. Lions entertain children at Palace. Wauregan lodge holds its annual election. Christ church has annual parish party. A. J. Bailey made compensation commissioner.

3—Hills-Clark wedding. Organization meeting held for United Palestine appeal. Deaths of Mrs. William J. Reilly, Mrs. Granville W. Jenkins, Mrs. Charles E. Hutchins and Mrs. John F. Clabby.

4—First Baptist and Congregational churches hold annual meetings. Mercier assembly installs officers. Finher-Bokoss wedding. Death of Joseph F. Frazier.

5—Annual New Year's reception of Y. M. C. A. Fletcher Post auxiliary meets. Deaths of Mrs. Patrick Curtin and Albert Leonard Penfield.

6—Woman's auxiliary of Grace church elects officers. Annual meeting of county Protestant ministers. Faith Trumbull chapter, D. A. R., meets. Death of Mrs. Eli Dewhurst.

7—Annual meetings of Norwich Retail Merchants' association and Loyal circle, King's daughters. Central Labor union and Cigarmakers' union, No. 407, elect officers. Deaths of James Conway and Dennis J. McNerney.

8—W. C. T. U. reorganizes. Deaths of Mrs. Ella Lucretia Bowe, Mrs. Frank Manier and Theodore Nicolai.

10—Death of John Trankla. United Commercial travelers hold annual banquet. Typographical union reelects officers. Robert Fletcher post, A. L., and Robert Emmet branch, A. O. H. install officers.

11—Journeyman Barbers International union celebrates 25th anniversary. Sedgwick post, G. A. R., and Woman's Relief corps install officers. Joint installations of Major R. S. Griswold camp and Major L. B. Almy auxiliary and Victory lodge, I. O. O. F., M. U., and H. H. Osgood lodge.

12—League of Nations Non-Partisan league elects officers. Annual meetings of Uncas, Thames, and Merchants National banks. Jandrow-Sandberg, Nickerson-Champlin and Skelly-Driscoll weddings.

13—Rotary club meets. Vergason-Johnson wedding. Death of George W. Forsyth.

14—B'nai Brith and Ladies' auxiliary hold double installation. Mr. and Mrs. Bartlomew Shea celebrate 50th wedding anniversary. Stafford-Brown wedding.

15—Woman's league of Central Baptist church holds meeting. Columbian Commandery, Knights-Templara elects officers. Deaths of Mrs. Mathew J. Walsh and Mrs. Margaret E. Caples.

17—School children's thrift poster contest awards. Deaths of John Woodmansee, Mrs. Patrick Whalen and Mrs. John Scarvilis. Thermos payroll of $5,700 taken by two holdup men.

18—Annual meetings of Trinity parish, Masonic Temple corporation, and Christ church parish. New London County Agricultural society meets. Renzoni-Montessi wedding.

19—New London County Mutual Life Insurance Co. and Norwich Building and Loan company hold annual meetings. Lamb-Acheson wedding. Deaths of Peter F. Lynch, Mrs. Martin Hourigan, and Daniel R. Billington.

20—Executive committee of the Red Cross and Rotary club hold meetings. Deaths of John F. Connell, Mrs. Theodore F. McCurdy, Mrs. Thomas Voorhees and Carl G. Dahlgren.

21—Annual meetings of Central Baptist church and Park church. Polish Citizens' club elects officers. Deaths of Herman S. Case, Ellsworth E. Baker, Mrs. Orrin C. Dimmock, Thurston I. Bonney, Charles D. Swain, Michael S. Burns and Homer G. Monty.

22—Men's club of Trinity church and Norwich Golf club hold annual meetings. Men's Federation meeting at Trinity church. Death of Mrs. Henry L. F. Andrews.

24—Voiture Locale, No. 743, installs officers. Deaths of Mrs. Frank B. Eaton, Miss Jessie M. Donley and Charles A. Fairbanks.

25—Thames National bank elects officers. Norwich Masonic bodies plan erection of $300,000 temple. Wauregan lodge, Knights of Pythias, install officers. Bliven-Lynch wedding. Deaths of Mrs. Alvin H. Stimpson, William Walden and Mrs. George G. Bishop.

26—United Workers hold annual meeting. Berberick-Krohn and Comstock-Fairclough weddings. Deaths of Beverly K. Moore and Mrs. Patrick Carbrary.

27—Public hearing on city and town zoning plans. Death of Mrs. Lotta E. Anderson.

28—Greeneville Congregational and United Congregational churches hold annual meetings. Deaths of Mrs. Henry Tetreault, Mrs. Benoli LaPorte and John E. Bresnahan.

29—Men's club of Park Congregational church holds annual meeting. Norwich Grange and Conseil Lafayette, No. 297, install officers. Hourigan post, No. 594, V. F. W., meets. Carroll-Hersey wedding.

31—Annual meeting of United Congregational church. Ahepa chapter installs officers. Covey-Leavitt wedding. Deaths of Algenon Hubbell, Mrs. G. Washington Maynard, Rev. Hormisdas J. Bellefleur, Samuel N. Whitmarsh and Mrs. Ernest Buel.

FEBRUARY

1—Norwich taxable grand list is $22,864,399. Linbaid-Benton wedding. Deaths of Mrs. Ernest Prue and Mrs. Walter Fuller. West End Community association has a supper and social

2—Dr. Sussler gives first aid drill demonstration at the state armory. New London County Farm bureau heads make plans for apple growers. Y. M. C. A. auxiliary told of Kentucky mountain life.

3—Rev Samuel Sutcliffe conducting mission at Trinity Episcopal church. Masonic Grand lodge elects its officers. Delegates to Continental congress elected by Faith Trumbull chapter. West End Community club has card evening.

4—Central Baptist church given $12,500 for changes made in church. Masonic Grand lodge appointments made. Deaths of William L. Davies, 84, C. W. veteran in New London, and Mrs. Timothy Leahy.

5—F. H. Hillar, field secretary of the National Probation association, advises full-time probation officer with $2,500 salary desirable here. The W. C. T. union elects its officers.

7—Deaths of William Neilson, Miss Sarah A. Curry, Miss Jane A. Reid and Rev. John G. Ward. The Christian Endeavor union celebrates 46th anniversary at Third Baptist church.

8—Bush-Banas and Lefebre-Desmarais wedding. Council February meeting adopts zoning recommendations. Deaths of Abraham Feltcorn and Stephen E. Taylor. Music association gives enjoyable program.

9—Illinger-Schaff wedding. Death of Mrs. Thomas Enright. Representative Bert Johnson of Woodstock introduces bill for money for country roads.

10—Deaths of Mrs. Benjamin J. Laury and Mrs. Thomas W. Murphy. Norwich Rifle club holds informal meeting. Bill presented in the legislature to put commissioners and council members on city salary list.

11—Deaths of Moise Lambert, Mrs. Charles K. Phipard, Aaron Arnowitz and Miss Elizabeth M. Tehin. American Legion auxiliary formed in Taftville. Captain Evelyn Austin new leader for Salvation Army.

12—Deaths of Burton J. Robbins, Jonathan Frank Lester, Mrs. Jacob S. Speeril, William B. Coffee, Mrs. Conrad Keiney and Mrs. Frederick Hewitt. Troop No. 1, Boy Scouts, hold 17th annual banquet.

14—Meeting of missions department of Women's Federation of Park church. Mass meeting opens Boy Scouts' financial campaign.

15—Selectmen adopt zoing ordinances. Brotherhood of United Congregational church meets. Ventura-Fitzgerald and Macomber-Matassa weddings.

16—Chamber of Commerce meets. Washington-Lincoln birthdays celebrated by Clara Barton Tent, D. of V. Conference of Methodist ministers of Norwich district.

17—Rotary club meets. Death of Mrs. Thomas H. Perkins.

18—Norwich Rifle club reorganizes. Junior Hadassah elects officers. American Legion post protests against changing fund management.

19—Norwich judgeship discussed at Hartford. Death of James J. Day.

21—Eagles hold class initiation. Plant-Bolster wedding. Deaths of Miss Nellie F. Shea and Miss Velma Foth.

22—Annual banquet of Rev. Daniel Mullen assembly, fourth degree, K. of C. Fallon-Falcone, Shea-Walz, Bekris-Larkin and Harrington-Thompson weddings.

23—National Rural Letter Carriers' association and United National association and United National association of postoffice clerks elect officers. Shea-Mather wedding.

24—Annual banquet of Schwarzenbach-Huber Co. Clabby-McCord wedding.

25—Joint meeting of Norwich lodge and Rose of New England auxiliary, B'nai Brith. Men's club of Trinity church meets.

26—The "Forty and Eight" hold initiation. Death of Mrs. Robert Daniels.

28—Special town meeting. District meeting of Sons of Union Veterans. Horton-Gleason and Black-Darrell weddings. Deaths of Mrs. Virginia Juneau, Irving Jones, Patrick J. Coughlin and Mrs. George Seidel.

MARCH

1—Josak-Klecolt, Burgess-Jakubowski, Aubin-Bukiewicz and Ryan-Wlodyka weddings. Deaths of Mrs. Stephen Gifford, James Roscow, Junius A. Brand and William L. Hanch. Taxable grand list total $22,724,469.

2—McGuire-Enright and Carnoe-Congdon weddings. Clover Temple holds record attendance. Men of St. Mary's parish given address on "Democracy." Congregational ministers meet.

3—Rotarians told about "100 per cent. Americanism." Flynn-Emond wedding. Deaths of Mrs. Robert M. Beckwith and Michael J. Cunningham. Faith Trumbull chapter holds its March meeting.

4—Elks hold annual meeting. James M. Osten elected E. R. Death of Mrs. Patrick Flynn. Health Workers of county meet here for discussion of methods.

5—Deaths of Mrs. Angus Morrison and Alfred William Dickinson. Board of water commissioners hold March meeting. Antoinette Lamoreaux of Moosup killed instantly by automobile.

7—Deaths of Mrs. Mary Brooks Hallas and Mrs. William C. Yeates. Lisbon town meeting votes survey of school situation.

8—Arcanum club given motor law address. Stralsin-Schachter wedding. Deaths of Miss Elizabeth R. Bill and Mrs. George Lamb. Music association program by local talent. Common council holds March meeting.

9—School board votes to re-engage superintendent and teachers. Deaths of Mrs. Edwin W. Bishop and Mrs. William Scribner. Shultz-Yoselevsky wedding. East Lyme votes $50,000 for school building.

10—Death of Rozolvo C. Perry. McAll Branch association of Park church holds annual meeting. Town of Norwich receives deed to Solomon Lucas woods. Rotary club told about recreation centers.

11—Lions given talk on insurance. Fillmore-James wedding. Death of William John Balls. New London district of Southern New England Telephone Co. wins silver safety cup. Franklin council, R. & S. M., does degree work.

12—Women's organizations of three churches hold joint meetings. Commission reports on state aid to schools. Grace Corey wins Academy girls' reading prize. Diocesan bureau of social service meets.

14—Deaths of John Irish, 86, and Charles H. Post, 83. Four injured in automobile collision near Trading Cove. Sedgwick W. R. C. gives a supper.

15—Art association given talk on "Amateur Photography." Deaths of Mrs. George L. Carey, Elmer J. Burdick and Frederick A. Friswell. Calvert-Ortman wedding. Schwartz Brothers give employees annual banquet.

16—Ionic camp, M. W. of A., celebrates 27th anniversary. Truchart-Moran wedding. Deaths of Mrs. John C. Monroe and Mrs. Daniel C. Graham. Festival of music of Civil war songs given under auspices of women of United Congregational church.

17—Werth-Zerull wedding. St. Mary's parish players give successful play. Rotary club told of Valley Forge. County meeting held here by Y. M. C. A. boards.

18—Flint-Vogt wedding. Death of Louis N. LaPre. Veterans Foreign War post and auxiliary hold joint meeting. Annual inspection of Battery B, 192nd F. A. held.

19—American Legion post holds meeting. Ledlie C. Pitt awarded Academy prize reading medal. United Congregational Church brotherhood gives an entertainment.

21—Daniels-Levesque and Walker-Barber weddings. Death of James A. Byrne. St. Patrick's parish celebrates St. Patrick's day. Body of Peter Zaleuiski of Jewett City found in Shetucket river.

22—Chamber of Commerce March meeting held. Death of Mrs. George L. Ransom. The Taftville Maennerchor Turners entertain Nemrod Grotto. Baltic assembly, C. L. of C., gives minstrel show.

23—Banquet at Brattleboro given to Agent H. J. Gibbs of Yantic. Baltic Methodist church holds its 34th annual tea party. A $25,000 trust fund given by Walter D. Fuller in memory of mother, Nellie Dean Fuller.

24—The Past Matrons' association holds its annual meeting. W. C. T. U. chairmen of departments elected.

25—Deaths of Nelson Greenwood, Mrs. Louise Cocking and Frank L. Johnson. Thomas Brown on the American floating university ship Ryndam gives interview in Lisbon, Portugal.

26—Death of Mrs. Louis L. Blackstone. Banquet reception for Chief Ranger Henry A. Congdon. Retail Merchants' association holds a meeting. Nemrod Grotto gives minstrel show on Ladies' night.

28—Death of James F. Thurston. Directors of the Masonic Temple corporation name two committees. Foresters honor their grand chief ranger. Organ recital with college choir held at Community house.

29—Death of Cyril C. Hewitt. League of women voters organized. Girls' Workers council celebrates first anniversary. A. O. H. auxiliary holds a card party. Local delegation attends State D. A. R. convention.

30—Arcanum holds banquet and annual meeting. Deaths of Paul Syash, William B. Tucker and Isaac S. Jones. The 83rd annual report of Backus hospital given. Brooks-Watson wedding in New York.

31—Eastern Connecticut Mills association meets in Taftville. Death of Dennis J. Shahan, M. D. $1,649.27 raised toward D. A. R. scholarship fund. Norwich Free Academy Boys' Glee club gives concert

APRIL

1—Zoning appeal board elects Wm. S. Murray, chairman. New D. of V. tent instituted in Meriden. Judge Pettis speaks before Lions club. Willard-Lightford wedding.

2—Deaths of Miss Charlotte C. Gulliver, Charles G. Moffitt and Addison T. Gardner. Chamber of Commerce advocates city finance board.

4—Wauregan lodge holds its 59th anniversary banquet. Mousley-Crowe and Andrews-Blakeslee weddings. Deaths of Alfred Willis Leffingwell, Frank Enos and Miss Anna C. Foley.

5—Deaths of Richard Schellens, Mrs. Alfred D. Rogers and Mrs. Elwin Haley. Yantic Engine Co. elects its officers. Universalist church holds its annual meeting. Court of common council holds meeting. Arcanum club committees named.

6—$50,000 stock subscription for Bridgman factory raised. Woman's Auxiliary votes $300 toward "Y" current expenses. Art association hear lecture on "English Gardens." Death of Calvin A. Sisson. Backus hospital maternity home opened to public inspection.

7—Dr. Clarence A. Spear elected president of Rotary club. Death of Mrs. Richard T. Bushnell. Methodist church holds quarterly conference. Faith Trumbull chapter, D. A. R., holds luncheon.

8—Cramer-Glick wedding. Death of Henry L. Williams. Bridgeman machine shop locates in Greeneville. Colchester republicans nominate borough officers. Fifty-seven founders of Woman's City club. Elks install their officers.

9—Mrs. Dickson Leavens speaks of war in China at Park church. Deaths of Mrs. Herman S. Case and John Hall. Sousa-Martin wedding. Lenten address given at Y. M. C. A. luncheon.

11—Patridge-MacNeil, Williams-Bjurstrom and Simmons-Whipple weddings. Charles Opperman of Sterling killed and Frank Bourgeois injured by "hit-and-run" auto driver.

12—R. I. concern buys Atlantic Carton plant. Gray-Stewart and Rogers-Wolff weddings. Deaths of Mrs. John S. Blackmar, Henry C. Dolbeare and Mrs. Ralph E. White.

13—Deaths of Edward Hoxie, John Herzog and George E. Altstadt. The R. A. M. Academy fraternity holds its 42nd annual banquet. "Industrial Surveys" topic of Chamber of Commerce meeting.

14—J. C. Macpherson, Y. M. C. A. president for eighth year. Rifle club wins from Cromwell. Norwich Society of New York offers $5,000 for Academy athletics.

15—Franklin council, R. A. M., elects its officers. Deaths of Mrs. Daniel J. Maher, Edwin Smith and Michael Connelly. New York producer leases Broadway theatre.

16—Churches' Eastern programs announced. Lenten services closes. Death of Mrs. Joseph C. Worth, Sr. Program for N. E. S. Methodist conference. Fletcher post, A. L., meets.

18—Death of Dr. Ernest A. Wells. Easter services in churches. Kinney-Miner wedding. Mrs. Helen Parker Schmutz found dead in her home.

19—McClellan-Leffingwell and Sullivan-O'Connell weddings. Deaths of James S. Birden and Nathan Gilbert Gray. Mrs. Charles E. Lyman of Middlefield, speaker at W. V's. League meeting.

20—Miss Lucy B. Abbott gives practical talk on relation of hospital to community. Building and Loan association holds meeting. Rev. R. G. LaFontaine ordained to priesthood. Sears-Fitch wedding.

21—Rotary club holds 7th annual Ladies' night. Death of Henry L. Donnelly. Greeneville night held at Somerset lodge meeting.

22—Talmadge-Lamb wedding. Death of Mrs. Philo H. Presbrey. Methodist church at Uncasville burned. Superintendent Genter makes his annual report of Norwich Methodist district.

25—Death of Mrs. John J. O'Neil. Six teams organize for Y. M. C. A. financial drives. W. F. of Park church meets. C. B. C. Pioneer club gives a circus.

25—Deaths of Mrs. Daniel W. Lamb, Charles F. Wells, Richard M. Powers, Thomas F. Gleason and Miss Theresa Foley. Sebastian-Humes wedding. Miss Slattery speaker at Y. M. C. A.

26—Death of Ludowick D. Howard. Methodist pastors appointed for Norwich district. Raise $10,165 for Y. M. C. A. in one day campaign.

27—Death of Louis Caron. Woman's City club meets. Captain Alvin D. Lewis, retiring fireman given gift.

28—Mayor Waters issues proclamation on flood relief. Deaths of Eugene McIntyre and John J. Winters. Woman's B. and P. club adopts a constitution. Public Health Nursing department March report.

29—Hallisey-Pescatello, Reynolds-Hollingsworth, Crawford-Ashley weddings. Death of Mrs. Anna Woodward Hakes, 107 years old., in Pasadena, Calif. Bridge party held in auspices of D. A. R. Francis Hust fatally scalded.

30—Cloud Digger's May prediction. Missions department of Park church plan for year. Ahepa, Greek Fraternal society, holds its first annual ball. St. James' church, Poquetanuck, gives entertainment.

MAY

2—Frank Parent of Jewett City dies from automobile injuries. Death of James McNickle. Moose lodge installs its officers. April rainfall below average.

3—Attorney A. M. Brown re-elected vice-president of Connecticut Bar association. St. Laurant-Vernon wedding. Officer Charles Smith 26 years on force retired.

4—Cimikoski-Balcsiun and Gaudet-Lavasseur weddings. Death of Mrs. Sidney Hopkins. King's Daughters of two counties hold 23rd annual conference. State officers chosen by Sons of Herman auxiliary.

5—Deaths of Rev. George C. Pollock, D.D., George R. Bruce and Mrs. Thomas H. Peabody. Marra-Kelly wedding. Faith Trumbull chapter, D. A. R., hears Continental Congress reports. Rotary club hear about Thames river whalers.

6—Oiling city 41 miles of streets costs over $32,000. Norwich Fish and Game association elects officers. Baltic Rifle club elects officers. City meeting votes $10,000 for asphalt on Main street.

7—Marion-Wilkinson wedding. Mothers-daughters banquet attended by 500.

8—Deaths of Miss Elizabeth Adams, Wm. Scribner, Mrs. George E. Fellows, Mrs. Alvin B. Bliss and Henry E. Davenport. Week for the Blind program opens.

10—Deaths of Mrs. Amos P. Allen, aged 80 years, Frederick Fuller Manning and Louis Haggerty. Hoefer-Strilitt marriage announced. Australian speaker, Gifford Gordon, says World watching outcome of prohibition here.

11—Bruce-Inglis wedding. Death of Edwin Fordyce Terrington. Foresters' council makes gift to G. C. Ranger Congdon. Miss Marion Lee Bishop elected president of Woman's City club.

12—Foresters close 27th annual convention held here. Dime Savings bank officers elected.

13—Gas and Electric department meeting told of past ten years' record. Death of Mrs. Frank G. Smith. City asks bids on $300,000 bond issue. Six church conference holds session in Hanover.

14—Details of Week of Blind. Dr. Henry H. Crane speaker for Y. M. C. A. series of meetings. Central Baptist women elect League officers. Republican nominate ticket.

16—Deaths of Mrs. Ashley T. Boon and Mrs. Nathaniel G. Bonney. Recital of pupils of Waterman school. Mayor and employers guests at printers' anniversary banquet.

17—Deaths of John J. Corkery and Mrs. Daniel Preston. Democrats hold caucus. Rural association re-elects its officers. Schroeder-Crosthwaite wedding. Death of John Trumbull Lanman of Columbus, Ohio.

18—County Congregationalists meet at Preston City church. Society of "40 and 8" holds annual banquet at Niantic. Building and Loan association holds May meeting.

19—Recreation commission meets. Death of Mrs. Henry Watson. Baptist women hold 6th annual meeting of Mission society. Norwich Rifle club wins two matches.

20—Greeneville church renovation by volunteer members ends with jubilee supper. Conary-Hester wedding. Mississippi flood relief receipts were $3,544. T. N. T. minstrels given by J. O. A. Mechanics.

21—Prizes awarded at Art school annual exhibition. Death of Kenneth S. MacAdam. Montville Legion post elects officers. Men's advisory board holds its May meeting.

23—Awards made for poster contest by Connecticut Humane society. Deaths of Edward Mann and Mrs. Bernard Neeson. Rose of N. E. auxiliary of I. O. B. B. celebrates its 5th anniversary.

24—Common council holds an adjourned meeting. Heebner-Huggard meeting. Death of Mrs. James Saunders. Fletcher post, A. L., meets. St. Mary's parish gives its annual May festival.

25—McGrath-Blair, Harriman-Douglass and Klappinger-Johnson weddings. Death of Arthur H. Buxton. Herbert R. Branch elected president of New London County Agricultural society. Backus hospital auxiliary report.

26—Graves of heroic dead in cemeteries decorated. Death of Louis P. Lamoureux. Rotary club holds business meeting. The Norwich Credit Rating bureau holds its annual meeting. Israel Putnam branch, S. A. R., elects officers.

27—Sedgwick post, G. A. R., sketch of remaining members. Wm. R. Frisbie elected president of Lions. Death of Mrs. Alfred L. Barbour. Norwich club elects its officers.

28—Consistory degrees conferred on "Hartford Day" at state armory. Jones-Bolton wedding. Deaths of John Bulka, Mrs. George Hall and Mrs. Henry Rabinovitch. Boy Scouts collect 21,439 caterpillar egg clusters.

30—Patriotic societies head of Memorial day services. Memorial service held for soldier dead. John Knapp Ashby thirty years letter carrier in Noank.

31—City pays honors to soldiers and sailor dead. Jahn-Shea wedding. Deaths of Wilbur A. Chappell and Mrs. Thomas H. Mann. Chamber of Commerce May letter.

JUNE

1—City administration closes fiscal year with overdraft of $44,643.60 in year. Films of Captain Charles A. Lindbergh shown.

2—Bogue-Latimer wedding. Rotarians hear X-rays explained. Faith Trumbull chapter, D. A. R., holds annual meeting. Taftville junior curate transferred to St. Donatos, New Haven.

3—House-Webster, Helm-Brayman and Baker-Dyer weddings. Herbert E. Moberg new N. F. A. physical director. Rev. U. O. Bellerose transferred to Putnam.

4—Moore-Warner wedding. Death of Miss Julia E. Brennan. Boy Scouts told of new camp site. Moose hold bazaar. Week for the Blind nets $2,267.72.

6—Deaths of Carl S. Parker, Mrs. Henry Sweet, Mrs. Wm. Laugan and Mrs. Orin H. Whiting. Officers elected for Eliza Huntington Memorial home. Aldrich-Brown wedding.

7—Republicans win by about 700 majority. Edwards-Kinney, Misarski-Sacitowski, Bradley-Brayman and Anderson-Bjorek weddings. Death of Miss Julia F. Kelleher. Women's City club holds meeting.

8—Deaths of Elijah Bill Lewis, Mrs. James J. Best, Mrs. Freemont J. Mosier, William Spicer, Miss Anna Konlowski, John Bergman and Mrs. Leander Mitchell. Clara Barton tent, D. U. V. of C. W., entertains department officers.

9—Deaths of Henry P. Browning, Mrs. Patrick Moriarty and William C. Farrington. Watts-Ericson wedding. Founders of Norwich elects officers. Baptist association meets at Jewett City.

10—Party vote shown in council meeting. Lions told of Newport convention. Death of John S. Meier. Red Cross contribution for Mississippi flood passes $4,000.

11—Deaths of Courtland J. Whitehead and Mrs. Wm. L. Howard. Annual Community picnic held at Lowthrope Meadows. Eastern Connecticut Branch of Woman's Board of Missions holds its 52nd annual meeting.

13—Deaths of Raymond J. Wargo and Mrs. Jacob Kempner. Mills-Shea wedding. Children's day observed in churches. Mercier Assembly, L of C., holds annual communion breakfast.

14—City meeting lays 28¾ mill tax. Knup-Wulf and Russell-Faucher weddings. Death of Albert Labarge. Salvation Army appeal for funds opens. Nemrod Grotto celebrates fifth anniversary.

15—Paduch-Kslazek and Boyens-Shea weddings. Rev. J. Eldred Brown renominated for archdeacon. Academy graduates 168, largest class ever graduated. Death of Willis Austin.

16—Main-Baker wedding. John J. O'Rourke resigns as secretary of Commerce Chamber. Council names committee to build three city sewers.

17—Death of Miss Abby J. Woodworth. Gas and Electric department show year's net profit of $165,321.29. Art Students' association elects officers. Judge A. P. Libby speaker at Rotary meeting. Lions club meets.

20—First-class graduates from Hebrew Institute. Death of Mrs. Wilber D. Hetherington. Dahl-Whiting, Lambert-Freeman and Mills-Walz weddings. Norwich Savings society holds its annual meeting.

21—Ableman-Lipowsky and Johnson-Bliven weddings. Death of Frank Woodworth Browning. Mrs. Muriel Smith Greene elected president of Connecticut Spanish War auxiliary.

23—Schindler-Erickson wedding. Deaths of Nelson H. Moore and Silas W. Way. Clara Barton tent holds memorial services. Council of Religious Education elects officers. Mrs. Anna W. Hakes, aged 107, of California leaves $500 to Central Baptist church.

24—Death of Mrs. Edwin L. Rathbun, Lebanon D. A. R. chapter has Flag day program. Rotarians honor Academy champion team. Hourigan auxiliary holds special meeting.

24—Deaths of Mrs. David Shahan and Mrs. Daniel Bennett. Public schools graduate 248 pupils. Commander of Fletcher post, A. L., describes aims of Legion.

25—McCall-Dunn and Chatterton-Rist weddings. Deaths of Mrs. Joseph Greenwood, Mrs. Thomas Broderick, Mrs. Stephen B. Meech and Charles Perkins. Moose State convention held here elects its officers.

27—McPhail-Brown wedding. Death of Miss Mary T. Driscoll. "Bulletin" force enjoys annual "Ludlow day." Moose lodges win silver cups in field day. St. John Baptist societies hold annual celebration.

28—Holmes-Taylor, Albot-Albright, Bianchard-Peltier, Rokowski-Sabrowski, Pilecki-Cwiklinski, Wojciliewicz-Kosiol and O'Brien-McMullan weddings.

29—Degenaar-Holden, Jensen-Medley and Main-Hathaway weddings. Connecticut Graduate Nurses' association holds June meeting here. Mrs. Andrew Carey presents Aztec pottery to Slater museum.

30—Dr. Brophy tells of his European journey at annual meeting of Medical society. Schlecht-Hunter, Lowe-Scribner and Drinan-McGowan weddings. Rotarians meet.

JULY

1—Beebe-Nelson, Matthews-Gregory, Shafer-Watrous, Trembley-Auger, Slattery-Dunn and Reeser-Linehan weddings. Deaths of Miss Helen A. Perrin and Mrs. Greene Huling. Business Women's club has outing.

2—Manchester Unity holds joint installation. Spanish War auxiliary holds last meeting of season. Bulletin had "scoop" on Byrds' landing. Odd Fellows lodge elects officers.

4—Babbidge-Shea, Titus-Fox, Ashcraft-Birch and LeRoux-Mueller weddings. Deaths of Andrew Fitzgerald and Wm. H. Guy. City electric plant crippled by "flash over" on oil switch.

5—Death of Miss Isabel McClimon. Children rescued by blanket rope at fire on Buckingham avenue. Geroux-Gouin wedding.

6—Death of Mrs. Isaac Emerson Palmer. Attempt to have street building in city put out to bids defeated. Boy Scouts open camp on Avery pond, Preston. Auditors annual report of city's finances.

7—Fire loss for year was $40,013. Deaths of Mrs. Irving E. Greene, Mrs. Frank J. Murtha and Mrs. Edward W. Kellogg. Rotarians shown pictures on macaroni manufacture.

8—Kalmanowitz-Shafner, Jordan-Guertin and Fiore-Parker weddings. Death of Mrs. George W. Whaley. Elks hold meeting. Two-year-old Richard Demere has skull fractured by trolley.

9—Death of James O. Landon. James L. Case elected director of Excelsior Insurance Co. A. O. H. auxiliary elects its convention delegates. Dr. N. B. Lewis buys fixtures of Strand theatre.

11—Standish-Egli wedding. Professor Henry R. Robins, Ph. D., of Rochester Theological Seminary says United States should stand by China. Alanson P. Lathrop cited among nation's leaders in the Commerce Magazine.

12—Fox-Widmer, Boyd-Corcoran and Delaney-Rushworth weddings. Deaths of Mrs. Fred B. Manning and Ms. Fannie A. Cragg. Lady Buckingham council, D. of A., installs its officers.

13—Hoefer-Phillips, Doolittle-Phillips and Adams-Forbes weddings. Death of Patrick Dugan. Farmers' week program at Storrs arranged. State hospital trustees meet and elect officers.

14—Sedgwick W. R. C. gives program for Grange's patriotic night. Bedard-Popham wedding. Elks have moonlight sail on Nelseco II. W. E. Hulse to be supervisor of state aid roads.

15—Sudden death of Thomas Gryskiewicz. Deaths of Mrs. Fred Gilbranson and Mrs. Frank L. Chapman. Frechette-Beaulieu wedding. Druggists have outing.

16—White-Carroll wedding. Death of Lawrence Heibel. Willis Austin estate appraised at $212,699.69. R. O. Fletcher post, A. L., meets.

18—Burdick-Lobacz and Perkins-Browning weddings. Death of Mrs. M. V. B. Pierson. A. O. H. auxiliary has outing. German Shooting club celebrates its 35th anniversary.

19—Deaths of Charles Green, Miss Elizabeth B. Treat and Miss Mary Monahan.

20—Deaths of Mrs. George Lapucz and Avery E. Park. Masons meet for instruction in campaign for new temple. H. M. Leroy made chairman of Druggists' legislative committee.

21—Berberick-Campbell and Robbins-Mousch weddings. Organization of Masonic Temple campaign completed. Norwich Rotarians defeat Rotary golf team of Meriden, 13 to 3.

22—Simons-Grinnell wedding. Grange, P. of H., holds picnic at Atlantic Beach. Brotherhood of United Congregational church holds annual outing. Stanley Machnicki fatally injured by automobile. Lions hold meeting at Boy Scout camp.

22—J. B. Martin Co. forms a fire brigade. New officers installed for Shetucket lodge. Death of Charles A. McCarthy. Odd Fellows encampment officers installed.

25—Normand-Tremotossi wedding. Deaths of George M. Burdick and Michael Connell. Speakers from New York address B'nai Brith district meeting. American Legion gains in membership. Voiture elects delegates to convention.

26—Van Deusen-Most and Kane-Tebeault weddings. Death of Mrs. Richard S. Gernon. Town asks bids on $225,000 school bonds. Masons sell $88,600 in bonds first day of campaign.

27—Deaths of Charles H. Weinpahl, Mrs. John J. Perry and Mrs. William H. Cox. Martin company brigade holds its annual field day. Highway of Thirteen Original States proposed.

28—Masonic campaign fund $113,200. Daigneault-Lebeau weddings. Knights of Pythias plan for outing. Raymond O. Kendall new principal of Bacon academy. Sweater emblems awarded Y boys.

29—Death of Mrs. Henry J. Heller. Lusk-Cuhman wedding. Arcanum club holds annual outing. Lions club hold outing at Cornfield Point, Saybrook.

30—Death of Mrs. Patrick Sullivan and Mrs. Florda Laudry. Masonic fund $175,600. Church Vacation school holds closing exercises. New London County Agricultural society votes free day—Saturday—for school children.

AUGUST

1—Norwich had $20,372.48 uncollected taxes. Local per capita fire loss $1.337. Walter H. Pilcher new secretary of Chamber of Commerce.

2—McSweeney-Cronin wedding. Death of James S. Vickery. Court of common council meets. Committee named for Labor Day pageant. Mayor M. R. Waters sets city's electric plant in operation. Chappell company purchases Morgan coal yard.

3—Town meeting votes money for Laurel Hill bridge. R. M. Day of Boston buys Samuel Huntington school bonds. Attorney Shields presents Simmons' portrait of Wm. M. Converse to Norwich Free academy. Death of Mrs. John S. Spicer.

4—Treat-Hamill and Simonds-Taylor weddings. Deaths of Fred T. Greener, Robert Gair and Mrs. Charles W. Bedent. Masonic Temple bond sales will exceed $250,000. Dr. Harrison Gray gives health talk to Rotary club. Norwich Rifle club votes to join Nutmeg club.

5—Phinney-Chemalefski and Clark-Lee weddings. Deaths of John N. Lewis, Rev. Albert B. Coats, D.D., Charles Edward Johnson and Mrs. Annie Husband McIlver. Colonial club has outing at Gardner Lake.

6—Deaths of Beriah B. Champlin and Mrs. Albert Harris. George F. Blatherwick of Preston killed instantly at Greeneville railroad crossing.

8—Crench-Watrous and Pachirde-Louisgnan weddings. Deaths of Rev. Augustus W. Kingsley and Joseph H. Robbins. Knights of Pythias day celebrated at Connecticut Farm association grounds, Lyme.

9—Death of Mrs. Edward John Day. Kenyon-McNamara and Brennan-Stockdale weddings. St. Patrick's parish lawn party committees meet. Names of prize winners at Wauregan lodge outing.

10—Death of John Newton Watrous, aged 88, Civil war veteran. Socony employees have Red Top outing. The Christian Science society of Norwich organizes. Town school board meets. Chamber of Commerce votes to support pageant at fair grounds.

11—Braun-Stosberg and Shuman-Foster weddings. Death of Lewis R. Church. Rotarians told of "Town Affairs" by Selectman Murray. About 200 children at Salvation Army picnic.

12—Deaths of Mrs. John H. Standish of New London, Rev. Arthur O'Keefe at Torrington and Michael Leonard. Norwich Bureau secured situation for 127.

13—Christian Science society of Norwich buying Dime Savings bank building. Deaths of Mrs. Joseph Fitts, Mrs. Augustine Beckwith and Frank H. Marsh. Farm Bureau holds annual field day. Norwich grange meets.

15—Manwaring-Dicks wedding. Taftville Pioneer boys hold their 15th annual outing. Deaths of Albert E. Richmond and Mrs. Philip Belval. Court Norwich Foresters awarded third prize. Lebanon wins town banner at Farm Bureau field day.

16—Church street made one-way street east. Osgood property transferred to Masonic Temple corporation. Sheltering Arms receives $26,000 from estate of John Woodmansee. Liggett Drug company leases main floor of Shannon building.

17—Kathe-Cyr and Tefft-Shutt weddings. Deaths of Mrs. Elmer E. Larrabee, Albert L. Saunders and Mrs. Martha Belval. Mr. and Mrs. John Scott of Scotland observe golden wedding. Norwich has largest battery at Tobyhanna. Miss Bertha Belcher heads Brown Family association.

18—Council votes 7 to 3 to dismiss police officer William J. Sharvan. Joseph P. Connor speaker at Rotary club meeting. Veterans of Civil war hold joint reunion here.

19—Death of Mrs. John B. Noyes. Gas and Electric employees have their fourth annual outing. Lions hold their weekly meeting. A. O. H. re-elect all officers at convention.

20—Deaths of Miss Catherine E. Driscoll, Attaviano Bellicchi, Stanislaw Lewon and Mrs. Sarah Greener Keeney. Taftville field day committee chooses its officers. Camp Massapeack cook drowned in Gardner Lake.

22—Bowers-Campbell and Atterbury-Loring weddings. Death of Mrs. Moses Gerard. Mohegan descendants invite President Coolidge to Norwich, Labor day. Wm. A. Anderson named Voiture chef de train. Thames Valley council has annual outing.

23—Deaths of Mrs. W. Isaac Merritt Agard, Wm. J. Ryan, George W. Adams, Mrs. Wm. Enos and Miss Catherine C. Thompson. Dime Savings bank opens its new building.

24—Death of Mrs. Timothy Toomey. Chait-Fishbone wedding. County Pomona holds annual outing.

25—$449,000 for improvements at State hospital.

26—Hall-Rogers and Maine-Geer weddings. Rev. Robert D. Day resigns from Grace church, Yantic, to return to England. Lions club meets.

27—Woman's Relief corps meets. Local insurance men hold outing at Saybrook Point. Death of Thad Wilson. Norwich asked through Chamber to paint name on roofs. Program for Electric Light convention.

29—Hunt-Hasler, Sayles-Norton wedding. Local Combat train returns from Tobyhanna, Pa. Christian Endeavor union holds annual picnic at Goshen.

30—Over 800 playground children have outing at Ocean Beach. Deaths of Mrs. Franklin H. Brown

lands, Calif. Legion post elects Charles Dutt, commander.

24—Miller-Perkins wedding. Deaths of Joseph Landry and Mrs. John Woods. Norwich business survey for September generally satisfactory.

25—Doyle-Ahern, Carey-Kongas, Baker-Driscoll and Curtis-Lynch weddings. Rev. C. H. Patton, D. D., gives a missionary talk to the Norwich Ministers association. Death of Edward Burns. W. Tyler Olcott elected secretary to association of Variable Star Observers.

26—C. of C. votes to change election by-laws. Mrs. Elsie R. Noyes of Stamford speaker at Woman's City club literature class. A. R. Manning speaks on taxation system before Arcanum club. McAll auxiliary told of visit to France by Miss Ellen Flagg.

27—The A. O. H. auxiliary holds election and Hallowe'en party. Bulletin company receives congratulations from James H. Alberteon, president of the Norwich society of New York.

28—The Lions club and members of C. of C. as guests told the United States has great need of a merchant marine. Olsen Whitehead wedding. Deaths of Sister M. Marguerite (Catherine Agnes Lane) and Daniel L. Browning.

29—Connecticut State Teachers' association, eastern section, meets here. Connell-Kupky wedding. Death of George N. Porter. McClimon farm sold to Montville couple. $40,000 G. and S. bonds authorized sold.

31—Deaths of William Gordon, Mrs. Mary Murphy and Mrs. Thomas F. Bunce. German churches observe Feast of the Reformation. Board of directors of Norwich Hebrew Benevolent association plans to improve cemetery at Brewster's Neck.

NOVEMBER

1—Norwich chapter Mooseheart joins with New London to celebrate Mooseheart day. Mrs. John Irish picks roses on her 81st birthday, October 30th. Grace church parish votes to call Rev. Robert B. Day.

2—Deaths of John Brassil, Mrs. August Bergman and John Donovan. League of Women voters have governments forms explained. Mrs. Marion G. Atwell speaks on current events to Woman's City club.

3—King's Daughters' convention accepts invitation to Norwich. Norwich women named on Legion auxiliary committees. Rev. H. G. Rollason of Middletown speaker before Rotarians. Methodist women meet here at 44th annual missionary conference.

4—Fletcher Post auxiliary elects its officers. New London Elks initiate a Norwich class. Methodist Missionary society elects its officers. Six churches conference held at Plainfield.

5—Death of Mrs. Sarah Whitmore Steward, Belfast, Maine, 101 years and eight months. Shea-Dion and Cull-Fitzgerald weddings. City's new reservoir on Deep River approaching completion.

7—Death of Mrs. Henry M. Pollock, Thorpe-Smith wedding. Norwich receives $3,168.86 from estate penalty tax. Mrs. Henry Hindon of Voluntown killed by automobile. Nominating committee for Chamber of Commerce appointed.

8—Horwitz-Greenberger and Daly-Shea weddings. Deaths of Nelson J. Beckwith, James E. Chapman and Albert Capron. City council discusses ordinance amendments. Y. M. C. A. holds November meeting.

9—Corey-Cox and Lawler-Noyes wedding. Norwich Grangers dig holes for trees on Lake street playground. W. E. Community club has a card evening. Miss Emily K. Appell, Westerly librarian speaker at Woman's City club.

10—Tisdale-Sevin and Baker-Buffington weddings. Rainbow bazaar nets $500 for Woman's Guild of United Congregational church. Mrs. Snow of Taftville, chairman of tuberculosis committee.

11—Chamber of Commerce has full week. Death of James Thompson. Blanchini-Grippo wedding. County Round Table season's program. Red Cross annual roll-call starts.

12—Montville unveils honor roll on boulder on school grounds. Armistice day. Death of Mrs. Cornelius Kane. Candidates for Chamber of Commerce directors nominated. Parent-Teachers' association will buy equipment for Poquetanuck school.

14—Grover-Clark, Devoir-Carey and Czikowski-Thetreault weddings. Deaths of William C. Colepaugh, Mrs. William Tabor, Mrs. Gilbert B. Allen and Carl Fred Messinger. Chamber of Commerce plans work for year.

15—Chamber of Commerce favors $400,000,000 national tax reduction. Deaths of Mrs. Whitman W. Littlefield and Charles H. Ludington. Davis-Eastman and Snurkowski-Petrowski weddings. Art association holds November meeting.

16—Charles Steisle tells Woman's City club absolute justice way to breakdown social unrest. Nickerson-Ryan, Way-Nolan and Rodensky-Hollander weddings. Deaths of Ambrose H. Wilson and Jeremiah Delaney.

17—Armstrong-Barron wedding. Death of Mrs. Jacob F. Metzger. Old letter from Joel W. White in Lyons, France, to Jedediah Huntington. Civic group discusses city trees and parks. Teachers' league holds its annual banquet.

18—Bodesen-Montran wedding. Lebanon D. A. R. chapter meets. Prof. Thomas G. Brown speaks of the "Floating University" to the Rotarians. Death of James B. Sweesey in Paterson, N. J. C. A. R. program for year given.

19—Connecticut Mills association elects its officers. Central Baptist church holds dedication exercises for remodelled Bushnell chapel. Fletcher post receives membership applications. Exhibition of ship models auspices of Women's City club.

21—Central Baptist church has dedication Sunday services. Hibernians and auxiliaries hold joint installation of officers. Death of Miss Anna T. Hoffman.

22—Chamber of Commerce holds its annual meeting. St. Mary's parish gives its annual harvest festival. McNally-Kearns, Denker-Cotton and Newstead-Giovani weddings. Business Women's club votes $15 to Vermont Relief association.

23—Sienkiewicz-Pawlowski and Sicard-Tobin weddings. Deaths of James R. Goldsmith and Mrs. John Kelly. Children of Mary, St. Patrick's parish give a play. Lions entertain boys at Thanksgiving dinner.

24—Riley-Hussey and Gregson-Sutthill weddings. Thanksgiving service at Park Congregational church. Rotarians told of growth of Rotary. Faith Trumbull chapter, D. A. R., gives a Thanksgiving eve dance. Eagles initiate class of forty.

25—Perry-Thumm, Mooney-Shea, Bellows-Gorman, Dempsey-Alexander and Cormier-Gauvin weddings. Roy Bashaw suffers fractured skull in auto accident. Churches hold Thanksgiving services.

26—Carlyle-Rogers, Benjamin-Pierce and Moskowitz-Hyman weddings. Tolland county mill men elect their officers. City's Seagrave pumpers given inspection test. Backus Hospital auxiliary report given.

28—Deaths of Stephen D. Moore and Mrs. Frank D. Strange. Armbruster-Kreiglowa wedding. City pinochle league opens tourney.

29—Death of Mrs. Eugene Dion. Sedgwick W. R. C. entertains department officers. Rabbi Joseph N. Rosenberg addresses the Norwich Ministers' association. Dr. O'Brien opens Christmas seal sale with address. Taftville Rod and Gun club holds annual game supper.

30—Deaths of Mrs. Henry Avery and Mrs. Anna Tobin. Selectman William S. Murray tells Arcanum club town and city are at limit in bonded debt. Catholic Women's club holds sale. Roy Bashaw injured in auto accident dies from fractured skull.

DECEMBER

1—Death of Louis J. Conrad. Rev. Frank E. Haggard speaker at Rotary club meeting. Span thirty years in Somerset lodge's past masters' night. Ericson-Watters wedding. Lelia Treland Gardner succeeding in Milan, Italy.

2—Harry M. Land buys the Stead building. United Congregational church mission budget calls for $4,400. The Uncas Finishing Co. moving from Danielson to Norwich. Norwich Rural association plans Community Christmas tree celebration. Catholic Women's club elects officers.

3—Deaths of Frank Herbert Pullen, Michael Downes and John Cunihan. Mary Lewis heard in the Academy musical course. Farm Bureau makes annual reports and elects officers.

5—Victory lodge, I. O. O. L., M. U., celebrates its ninth anniversary. Gibson-Tucker, Conroy-Coffey and Bridgden Blakeslee weddings. Deaths of Johanna Haggerty and Henry L. Henchog. Elks hold memorial service for their dead. Prominent citizens endorse sale of Christmas seals.

6—Deaths of Arthur M. Parker, Mrs. Hiram Hempstead, Miss Harriet E. Forsythe and Mrs. Archibald H. Kyle. Harold D. Larrabee new president of Chamber of Commerce. Chelsea bank Christmas club distributes $82,000. Joanne de Nault and Miss Margaret Bowman give December program for Music association.

7—Deaths of Rev. George Carlyle Sauer and Mrs. Albert E. McDonald. Women's City club given current events talk. Norwich Poultry association holds fourth annual show. Dr. Russell talks on Child Psychology. Mercier assembly elects officers.

8—New London County Agricultural society elects F. S. Armstrong, president. State Regent guest of Faith Trumbull chapter. Norwich society of New York hears two distinguished aviators. Dr. Brophy speaks on tuberculosis subject.

9—Deaths of Albert L. Allen and Mrs. Ernest H. Hart. Edward Hagaman Hall honored in New York. Norwich Radio club elects its officers.

10—Deaths of Mrs. Frederick Tyler and Miss Flora A. Hall. Annual Father and Son banquet attended by over 400. Clara Barton tent forms a drum corps. Woman's league has a musical program meeting.

12—William J. Towart of New York killed in auto crash on Mohegan hill. Deaths of Mrs. Michael Murphy and Mrs. Malcolm McCloud, 85. Combustion explosion blows out five plate glass windows of Schwartz Brothers' store.

13—Deaths of Matthew A. Tinker and Russell H. Burdick. Yale professor speaker at meeting of Mental Hygiene society. Sudden death of Chauncey D. Lacey. Hadassah chapter gives musicale and play.

14—Deaths of William T. Hall in Hartford, Mrs. James Holland, Mrs. William Netson and Mrs. Michael H. Gartland. President Coolidge renominates Casper K. Bailey for postmaster. Sheldon H. Fairbanks engaged as manager for Progress Exposition. Local Fire Underwriters' board reelects officers.

15—Winslow-Buchanan wedding. Robert W. Adams speaks on Golf to Rotarians. The Music association has a piano recital.

16—Deaths of Noyes B. Allen, Mrs. John Hermanson and Mrs. James McCracken. Halle club holds a Christmas party. County Pomona grange confers degree on fifteen.

17—Deaths of Mrs. Myron R. Abell and Mrs. William Henaghan. Letters of thanks received from Vermont flood sufferers. R. O. Fletcher post, A. L. meets. Dowell club gives a Christmas party to East Side children. Park church Federation holds its annual meeting.

19—Deaths of Dr. Charles B. Eldred and Matthew J. Geary. Krohn-Robinson wedding. Meyer Weisiers of Uncasville wins poultry essay prize.

20—Deaths of Harvey Hubbell, Mrs. William H. Wilson, Mrs. Charles L. Keables, William F. Clark and Mrs. Henry S. Douglas. Lathrop-Nolan and Mileski-Conklin wedding. N. L. County Agricultural society holds meeting. Uncas lodge, I. O. O. F., elects officers.

21—Woman's City club holds meeting. Death of John O'Donnell. Building and Loan association meets. W. Manley Eastwood, master of St. James' lodge, No. 23, F. and A. M. Babson expert addresses real estate board. State Attorney Brown addresses Arcanum club.

22—Wm. A. Anderson accepts a position in Waterbury, Conn. Death of Charles H. Browne. Clara Barton tent has a Christmas party. Rotary club plays Santa Claus to boys. Somerset lodge elects Raymond B. Sherman worshipful master.

23—Deaths of Henry D. Buckley and Mrs. James T. Eagan. Sedgwick W. R. C. has annual Christmas party. Lions told of industrial survey. Miss Victoria Pineault killed in an auto crash in Worcester.

24—Deaths of Everett P. Barnes and Mrs. Reuben S. Bartlett. Programs given for Christmas music in churches. Irving E. Bogue Co. presents a radio set to Uncas-on-Thames.

26—Christmas services held in churches. Deaths of John W. Slattery, Mrs. Sephir Bouchard, Albert G. Ross and Patrick P. Sullivan. Community celebration held at Norwich Town. Loyal Samaritan lodge, I. O. O. F., holds annual election. Backus hospital barn and 14 tons of hay damaged by fire.

27—Columbian Commandery, No. 4, K. T., keeps Christmas. Deaths of William Dixon, Mrs. Loren A. Gallup and Mrs. John W. Burke. Robinson-Snow and Way-Leonard weddings. Post-office has record breaking mail.

28—Executive committee named for New London County fair. Hyatt-Dean and Miller-Hewitt weddings. Death of Michael O'Brien.

29—Campbell-Dimmock and Johnson-Lovett weddings. Death of Mrs. Sarah E. Davis Risley Reavey. National Electric Light association is opposed to federal power distribution, Rotary club learns. Churches have Christmas socials. Sachem chapter, O. E. S., installs officers.

30—Deaths of Nicholas Walsh and Mrs. Elmer Kinney. Charles Hope elected president Past Masters association of Montville. City Treasurer Harold S. Burt increased to $40,000.

FIRES DURING THE YEAR

The list of the fires, with kind of call, how occupied, location, cause, occupant and loss in the order mentioned—(T) representing telephones and (Oral)—is as follows:

JANUARY

2—(T) 63 Spring Garden Ave., American Woolen Co., tenements, chimney fire.

6—(Box 116) 10 Forest St., National Metal & Paper Co., junk shop, unknown.

7—(T) Rear 35 School St., Joseph Tomaino, shed, children with matches.

23—(T) 243 Main St., S Goldberg and others, stores and restaurant, oil heater.

25—(T) 49 Broad St., Miss Mary M. Ring, dwelling, oil burning range.

26—(T) 54 Fairmount St., Harriet M. Steere, dwelling, chimney fire.

27—(T) 123 West Main St., Central Vermont Railroad Co., stores and club room, chimney fire.

30—(T) 71 Church St., Plaut-Cadden Co., dwelling, smoking in bed.

FEBRUARY

5—(T) 54 Mowry Ave., William and Ida Dempski, tenements, chimney fire.

6—(T) Off Hamilton Ave., Brewer estate, open lot, grass fire.

8—(T) 62 North Main St., A. V. Covello, tenements, soot in fire place.

7—(Oral) 29 Forest St., Brock estate, dwelling, chimney fire.

7—(Box 137) State Sanitorium, State of Connecticut, kitchen and office, overheated ventilator.

7—(Box 13) 158 Thames St., Richmond Radiator Co., elevator, overheated stove.

11—(T) Front 268 Broadway, Oscar Main, automobile, short circuit wires in auto.

13—(T) Everett St., Andrew Petronsky, dwelling, electric flat.

13—(T) 318 Asylum St., Catherine Kankonski, dwelling, burning wood on floor.

17—(T) 55 Williams St., Edwin A. Harris, dwelling, children with matches.

18—(T) 17 Broad St., Mrs. Frances Johnson, dwelling, explosion.

19—(Box 115) 5 Forest St., Jacob Tempchin, tenements, smoking in bed.

22—(T) 20 Central Ave., Michael Tosmalid, tenements and stores, chimney fire.

26—(Box 45) 180 Laurel Hill Ave., W. H. Jennings, Jr., tenement, chimney fire.

28—(T) 252 Main St., Calvin Swan, tenements, chimney fire.

MARCH

1—(T) Rear 37 Rogers Ave., John Rogers, open lot, grass fire.

2(T) 327 Main St., Louis Pollock, stores and tenements, chimney fire.

3—(T) Rear 151 Mt. Pleasant St., Isaac Fishken, shop, overheated stovepipe.

4—(T) Rear 161 Broadway, Herbert Ferguson, automobile, back fire in auto.

5—(T) Opposite 683 North Main St., William Somers, open lot, children with matches.

6—(T) 42 North Cliff St., Mrs. V. Zdanczewicz, tenements, chimney fire.

10—(T) Rear Bentley Ave., Mrs. Ella Lester, open lot, grass fire.

10—(T) Rear 70 Prospect St., William S. Murray, open lot, burning rubbish.

11—(T) Off Russell Road, St. Mary's Cemetery association, open lot, brush fire.

12—(T) Off Brown St., Norwich Land & Title Co., open lot, brush fire.

13—(T) Off Carpenter St., John Carter, open lot, brush fire.

12—(T) Rear 43 Greene Ave., Samuel Krieger, open lot, grass fire.

13—(T) Rear 269 Laurel Hill Ave., John Vallin, open lot, burning leaves.

16—(T) Off Boswell Ave., Gilbert Raymond, open lot, brush fire.

16—(T) Rear 95-103 River Ave., N. Y., N. H. & H. Railroad Co., railroad bank and shed, grass fire.

16—(T) Rear 380 Washington St., Francis Gilman, open yard, burning rubbish.

17—(T) Rear 102 Roath St., Helen Padzieski, open lot, burning rubbish.

17—(T) Opposite 685-725 North Main St., William Somers, open lot, rubbish fire.

17—(T) Off Brown St., Norwich Land & Title Co., open lot, grass fire.

19—(T) Rear St. Mary's Cemetery, St. Patrick's Church corporation, cemetery, sparks from locomotive.

19—(T) Off Hickory St., Gilbert Raymond, open lot, grass fire.

19—(T) Off Pine St., Misses Lucas, open lot, brush fire.

19—(Oral) City line, Thamesville, Samuel Ariswatz, Ford truck, short circuit of auto wires.

19—(T) Rear 77 Franklin St., John Ogulnick, open lot, rubbish fire.

20—(T) Newcomb and Thames Sts., Dr. Sohn, open lot, grass fire.

22—(T) Opposite 404 West Main St., Connecticut Co., trolley car, short circuit wire in car.

24—(T) 60 Maple St., Louis Sadinsky, dwelling, overheated stove.

25—(T) Foot Second St., Atlanic Carton Co., factory, acetylene torch.

25—(T) 90 Chestnut St., Joseph Aldi, tenements, chimney fire.

26—(T) 10 Spring Street Extension, John Carter, woodland, brush fire.

26—(T) 167 West Thames St., William McGuinness, open yard, grass fire.

26—(T) 174 Hinckley St., Andrew Wolinaski, shed, overheated gas engine.

24—(Box 7) Elizabeth St., Frank L. Johnson, shed, unknown.

31—(T) 381 West Main St., Robert Goldstein, tenements, chimney fire.

APRIL

1—(T) Oak Street Cemetery, City of Norwich, cemetery, grass fire.

5—(Box 612) 128 Smith Ave., Josef Gronski, dwelling, unknown.

5—(T) 36 Thames St., Rose and S. DeStefano, tenements, child with matches.

7—(T) 469 Main St., William Mitchell, tenements, steam from conductor pipe.

7—(T) Mohegan Park, City of Norwich, park, brush fire.

7—(Oral) Off Roosevelt Ave., City of Norwich, dumping ground, burning rubbish.

7—(T) Mohegan Park, City of Norwich, park, brush fire.

8—(Box 14) Falls Ave., Harry L. Lathrop, automobile, short circuit wires in auto.

8—(T) Rear 229 Laurel Hill Ave., N. Y., N. H. & H Railroad Co., railroad bank, rubbish fire.

9—(T) Off Garfield Ave., Mrs. Minnie Noyes, open lot, grass fire.

9—(T) 167 Cliff St., William Supliczki, tenements, chimney fire.

10—(T) Off Happy St., Wolfe and Kreiger, open lot, grass fire.

11—(Box 73) Rear 390 West Main St., Louis Beit, open lot and hen house, rubbish fire.

11—(Box 32) Rear 21 Happy St., Benjamin Valentine, railroad ties, children with matches.

11—(T) 42 Cedar St., Herbert Coons, dwelling, chimney fire.

12—(T) Rear 43 Greene Ave., Joseph Whalen and others, open lot, burning rubbish.

12—(T) Rear 13-17 Boswell Ave., Archibald Cochran, open lot, burning rubbish.

12—(T) Rear 221 Broadway, Clifford Wilson, open yard, rubbish fire.

12—(T) Rear 59 Forest St., Fitzgerald estate, open lot, grass fire.

12—(T) Rear 195 Summit St., John Cotter, open lot, grass fire.

12—(T) Rear Grant Court, Ulmer Leather Co., open lot, brush fire.

12—(T) Rear Falls Ave., Ambrose Sullivan, shed, rubbish fire.

13—(T) Off Baltic St., City of Norwich, city dump, dump fire.

14—(T) 43-45 Broadway, William Murray, stores and offices, cigarette on awning.

14—(T) Rear 50 St. Regis Ave., Charles Tarnoski, open lot, brush fire.

16—(T) Rear 55 Ward St., Mrs. Anna Francis, open lot, rubbish fire.

16—(T) Rear 41-43 Williams St., Rev. Henry Arnold, open yard, rubbish fire.

16—(T) Opposite 67 Spruce St., John Rogers, woodland, brush fire.

16—(T) Rear 50 Freeman Ave., Mrs. L. A. Comeau, open yard, rubbish fire.

16—(T) Off 55 Ward St., Fields estate, woodland, brush fire.

16—(Box 118) 41 Thames St., Paul Anthony, tenements, chimney fire.

19—(T) Off Asylum St., City of Norwich, open lot, brush fire.

19—(T) Front 72 Baltic St., John Johnson, automobile, short circuit wires in auto.

20—(T) Mohegan Park, City of Norwich, park, brush fire.

20—(T) Mohegan Park, City of Norwich, park, brush fire.

21—(T) Rear 16 Pond St., Comstock estate, open lot, rubbish fire.

21—(T) Rear 242 Washington St., Mrs. Elizabeth Armitage, open yard, rubbish burning.

22—(Oral) 235 West Thames St., Felix Burzycki, store and tenements, lightning.

23—(T) Rear 55 Ward St., Manuel Fields estate, open lot, brush fire.

24—(Box 224) Rear Golden St., Gilbert Raymond, open lot, grass fire.

27—(T) 26 Union St., Thomas Brown, tenements, chimney fire.

29—(T) Rear 455 Main St., Mrs. Minnie Clarkson, ash barrel, hot ashes in barrel.

30—(T) Off Spring Street Extension, Fields estate, open lot, grass fire.

MAY

2—(T) Off Talman St., N. B. Lewis, M. D., open lot, brush fire.

2—(T) Front of 18 Broadway, F. J. McCarty, automobile, short circuit of auto wires.

2—(T) Rear 39 Orchard St., Harry A. Sacadales, open lot, grass fire.

3—(T) 143 Rockwell St., Milton E. Terry, pile of boards, children with matches.

3—(Boxes 14, 161, 16) Rear Commerce St., Thames River Line, freight house, unknown.

7—(Box 14) 21 North High St., Chester Wright, tenements, pouring kerosene on fire.

7—(T) Preston Bridge, Town of Norwich, bridge, cigarette.

7—(T) Opposite 609 Boswell Ave., George Kramer, open lot, cigarette.

7—(Box 115) 214 West Main St., David Sadinsky, tenements, meat burning.

8—(Oral) 121 Dunham St., Henry Monty, dwelling, unknown.

8—(T) Falls Ave., City of Norwich, dumping ground, rubbish fire.

8—(T) Rear 179 Broadway, Louis M. Young, lumber, sparks from torch.

9—(T) Rear 14 Thames St., James Mahoney, runway on coal pockets, sparks from locomotive.

17—(T) Foot of Sixth St., U. S. Finishing Co., factory, short circuit of electric motor.

21—(T) Foot of Shetucket St., N. Y., N. H. & H Railroad Co., Railroad Company's wharf, cigarette.

22—(T) 77 Seventh St., Mrs. Elizabeth Gleason, dwelling, chimney fire.

23—(T) 64 Boswell Ave., Antonio Colletti, tenements, chimney fire.

25—(T) 193 Franklin St., S. Cohn and H. Davidson, laundry, supposed fire.

27—(T) 230 Central Ave., Michael J. Malone, tenements, back draft in chimney.

27—(T) 60-64 Broadway, St. Mary's T. A. & B. society, store and club rooms, cigarette on awning.

28—(T) Off Laurel Hill Ave., N. Y., N. H. & H Railroad Co., railroad bank, grass fire.

JUNE

1—(T) 157 Sachem St., Mrs. H. E. Higgins, store and tenement, sparks from rubbish.

3—(T) Off Forest St., Central Vermont Railroad Co., open lot, grass fire.

6—(Oral) 27 Hedge Ave., Mrs. Hattie Jahn, dwelling, chimney fire.

6—(T) Front 328 Washington St., George Coles, motor truck, back fire of auto.

7—(T) Rear Julian Terrace, E. E. Prunier, open lot, children with matches.

10—(Oral) Corner Williams and Washington Sts., G. Lackenbach, automobile, short circuit of auto wires.

13—(T) Off Roosevelt Ave., City of Norwich, dumping ground, burning rubbish.

18—(Box 36) 102 Yantic St., Falls Co., dwelling, unknown.

18—(T) 19 Lorenzo St., Edigus Thoma, dwelling, chimney fire.

20—(T) 46 High St., Town of Norwich, school yard, burning rubbish.

21—(T) 18 Dunham St., estate of Katherine Clabby, dwelling, electric flat iron.

23—(T) 27 Benjamin St., Nathan E. Whiting, dwelling, chimney fire.

27—(T) Foot of Twelfth St., Davis-Warners Arms Co., riverbank, burning rubbish.

28—(T) Corner West Main and High Sts., John Ford estate, auto truck, short circuit of auto wires.

29—(T) 61 Fairmount St., Charles Rubin, tenements, chimney fire.

JULY

1—(Oral) Rear Falls Ave., City of Norwich, dumping ground, dump fire.

3—(T) 115 Franklin St., Angelo V. Covello, drug store, back draft.

4—(Oral) Rear 68 Chestnut St., William F. Bailey, shed, fireworks.

4—(T) 32 Tenth St., Mrs. M. E. Ogden, tree stump, fireworks.

4—(T) Rear Stetson St., Norwich Land Improvement Co., open lot, fireworks.

5—(T) 25 Buckingham Ave., Frank Wawezynonicz, dwelling, unknown.

6—(Box 224) 20 Howard St., Sygmund Sagkowicz, dwelling, unknown.

14—(T) Rear 31 Water St., L. A. Gallup Co., barn, cigarette.

17—(T) 15 Hamlin St., Henry D. Buckley, dwelling, electric flat iron.

19—(Oral) Corner West Main and Forest Sts., Walter Sepka, motorcycle, short circuit motorcycle wires.

22—(T) Foot of Twelfth St., Davis-Warner Arms Mfg. Co., dumping ground, cigarette.

22—(T) 30 Elizabeth St., Samuel Kadish, dwelling, dropping match.

24—(T) 151 Maple St., Joseph Basile, tenements, children with matches

AUGUST

7—(T) 24 North Thames St., Stanley Jutkenicz, tenements, children with matches.

13—(T) 178 West Thames St., American Woolen Co., boarding house, lightning.

17—(T) 354 West Main St., Charles Jaskirwicz, paint shop, unknown.

20—(T) 33 Hedge Ave., William Spalding, dwelling, chimney fire.

22—(T) New London Turnpike, Mrs. Elmer Pierson, barn and house, unknown.

28—(T) Front 309 Asylum St., Frank Becker, automobile, short circuit of auto wires.

29—(T) 71 Main St., Merchants National Bank, bank, back draft.

SEPTEMBER

3—(Oral) 119-121 Franklin St., Angello V. Covello, restaurant, grease burning.

6—(T) Rear 70 Franklin St., C. A. Gager, automobile, backfire in auto.

7—(Box 23) 262 Main St., Frank A. Munsey estate, store, overheated pitch kettle.

15—(Box 315) Sachem and Uncas Sts., City of Norwich, test alarm.

15—(Box 141) High and Summit Sts., City of Norwich, test alarm.

17—(Oral) Union Square, Frank A. Fitch, auto, short circuit in auto wires.

24—(Box 141) 5 and 7 Summit St., Rose G. Vocolino, tenements, looking for gas leak.

27—(T) 181 Broadway, Dr. C. G. Thompson, tenements, chimney fire.

OCTOBER

1—(T) 32 Central Ave., John Sullivan, dwelling, back fire.

1—(T) Hallville, Conn., Frank Hantink, dwelling, sparks from chimney.

9—(Oral) Near State Sanatorium, John Tomaszewish, dwelling, sparks from stove.

10—(T) 605 West Main St., Emil C. Geoffrey, dwelling, back draft in stove.

11—(Box 25) Corner Chestnut St. and Chestnut Ave., Albert A. Fournier, mattress factory, sparks from motor.

14—(T) Corner Church and Court Sts., Mrs. Carrie Mulcahey, automobile, short circuit auto wires.

14—(Box 28) 243 West Main St., Carl Welte, tenements and stores, burning incense.

15—(T) Front of 55 Otis St., Walter H. Nelson, motor truck, back fire auto truck.

18—(T) Front of 32 Cliff St., John Poplaski, automobile, overheated relay switch.

18—(T) Oak Street Cemetery, City of Norwich, cemetery, burning leaves.

21—(T) Foot of Second St., City of Norwich, power house, short circuit of motor wires.

24—(T) Off Falls Ave., cotton waste burning in river.

24—(T) 301 Main St., Mrs. Staubley, automobile, back fire in auto.

28—(T) Rear Atlantic Carton Co., Atlantic Carton Corp., open lot, burning rubbish.

28—(T) 325 Boswell Ave., Edward Gleason, frame shack, boys with matches.

NOVEMBER

3—(T) Bromley St., Mrs. Addie Davis, dwelling, defective fireplace.

5—(T) 110 North Main St., Morris J. Anderson, dwelling, explosion of gas meter.

13—(T) 23 Cliff St., Mrs. Mary Donovan, dwelling, overheated stove pipe.

14—(Oral) Rear 141 Broadway, Town of Norwich, wooden fence, cigarette.

15—(T) Off Hickory St., Gilbert Raymond, open lot, grass fire.

22—(Oral) 29 Union St., Mrs. Edith Talbot, dwelling, chimney fire.

29—(T) 42 Cedar St., Herbert Coons, dwelling, chimney fire.

26—(Box 36) 233-235 Yantic St., Falls Co., tenements, chimney fire.

28—(T) Second Ave., Taftville, Ct., Ponemah Mills Co., barn, unknown.

28—(T) 120 Cliff St., St. Joseph R. C. church, tree burning, boys with matches.

DECEMBER

1—(T) 374-378 West Main St., Charles Gold, store and tenements, unknown.

2—(T) 435 Boswell Ave., Est. Eugene Kernan, shed, spontaneous combustion.

4—(T) 215 North Main St., John T. Eckstein, stores and tenements, glove in heater.

10—(T) Off Hickory St., Gilbert Raymond, open lot, brush fire.

10—(T) 58 Mt. Pleasant St., Patrick Mahoney, tenements, chimney fire.

16—(T) 96 Thames St., John Murphy, tenements, sparks from chimney.

17—(T) Franklin Square, Luxor Cab Co., automobile, short circuit auto wires.

18—(T) Rear 423 Main St., Mrs. Nellie A. Tanner, dwelling, defective oil heater.

18—(T) 59 McKinley Ave., Est. Misses Anna and Katherine Lyons, apartments, meat burning.

18—(T) 160 Prospect St., Domick Kartinja, tenements, board top of chimney.

19—(Box 73) Front 418 West Main St., Lawrence Main, automobile, short circuit in auto wires.

19—(T) 333 Main St., Thos. J. Shahan, automobile, short circuit in auto wires.

19—(T) 37 North Cliff St., Thos. Donovan, dwelling, chimney fire.

19—(Box 31) Rear 234 Broadway, Herman Sharpe garage, overheated oil stove.

20—(T) 322-324 Main St., Triple Link Corp., stores and club room, supposed chimney fire.

22—(T) Foot of Shipping St., International Silver Co., factory, overheated furnace pipe.

25—(T) Rear Backus hospital, W. W. Backus Hospital Corp., barn, blow torch.

25—(T) Town of Preston, Mrs. George Blatherwick, dwelling, chimney fire.

25—(T) 164 Main St., George Greenberger, florist shop and stores, defective oil heater.

25—(T) 17 Beech St., Frank L. Piper, dwelling, chimney fire.

26—(T) Front of 422 Laurel Hill Ave., Forest Lewis, automobile, back fire of auto.

26—(T) Front 301 Main St., N. Y., N. H. & H. R. R. Co., automobile, short circuit auto wires.

27—(T) Ferry St., N. Y., N. H. & H. R. R. Co., open lot, grass fire.

EAGLEVILLE

Mrs. A. B. Porter, Miss Ruth Taylor and Mr. Wilfred Hills of North Coventry, Mrs. Sarah Marsh and Mr. and Mrs. E. O. Koehler were entertained Sunday by Mr. and Mrs. Geo. Adams.

Mr. and Mrs. George Eaton and daughter spent Christmas day with Mrs. Eaton's parents at Stafford Springs.

Mr. and Mrs. George Tootell entertained relatives and friends from Three Rivers, Mass.

Mr. and Mrs. Charles Potter and sons of Perkins Corner and George Tootell, Jr., of Pawtucket, R. I., Sunday. Tuesday Mr. Tootell and daughters Margaret and Amy were in Rhode Island and at Fall River, Mass.

Holiday guests of Mr. and Mrs. Edward Warren were Mr. and Mrs. Wallace Lillibridge of West Hartford, Mr. and Mrs. Carl Goodman and children of East Hampton, Mr. and Mrs. Carl Warren of New Britain and Mr. and Mrs. Alfred Johnson and daughter.

The Sunday school held a Christmas tree entertainment Friday night. There were recitations by the children and a play by the older boys and girls. Santa Claus arrived during the evening to the satisfaction of the youngsters.

Charles Hart, employed in Vermont spent the holidays here with his family.

Mr. and Mrs. George Reynolds and son Howard were with Mr. and Mrs. Ira Wilcox of Merrow Christmas day.

Many of the parents from here attended the Christmas tree and exercises at the school at Mansfield Depot Friday.

Mr. and Mrs. Joseph Prue entertained Christmas day Mrs. H. F. Thompson and Mr. and Mrs. William Danks and family.

Mrs. William Dore and Mrs. Arthur Clark and son have returned from a visit in New York.

Mrs. Hall and Grace, Annie and Norma Danks of Rockville spent Monday with Mr. and Mrs. William Danks.

Mrs. A. B. Rounds, her daughter and son, from Stafford Springs and Mrs. Sarah Marsh were guests Monday of Mr. and Mrs. George Eaton.

Sheriff and Mrs. F. O. Vinton entertained fourteen relatives and friends at dinner Monday.

Mrs. Emil Landen sent a Sunshine box from the Ladies' circle to Mrs. Beatrice Slater last week.

Hit by Automobile

Damages of $2,000 are asked by Paul Salerno of New London from Hugh McPartland of New London in a suit which he has brought in the superior court. Plaintiff claims he was struck and injured by an automobile owned by the defendant. The accident took place Aug. 17 in New London.

RADIO

AMONG FEATURED PROGRAMS

Saturday, Dec. 31

6.00—Waldorf Astoria Orchestra—WEAF, WRC, WEEI, WCAE.
8.00—New York Symphony Orchestra—WJZ, WBAL, WHAM, WRC, KDKA, WLW, WSB, KYW, KSD, WCCO, WOC, WHO, WOW, WDAF, WHAS, WSM, WMC, WSB, WREN, WTIC, WJAR, WTAG, WCSH.
9.00—"The Quaker Girl."—WJZ, WBAL, WHAM, WRC, KDKA, WLW, WSM, WMC, WSB, WBT, WIAX, WTMJ, WRAP.
10.00—New Year's Eve Dance Music—(2 hrs.)—WEAF, WFI, WCAE, WWJ, KSD, WGY, WTMJ, WHO.
10.00—Baltimore Municipal Band—WBAL.
11.15—New Year's Eve Service Trinity Church—WJZ.
12.06—Musical Hour—KFI, KGO, KPO, KFOA, KGW, KHQ.
1.00a—Saturday Nite Revue—KGO, and chain.

New York, WEAF, 610

12.30 p. m.—Waldorf Astoria orchestra.
1.30 p. m.—Palais D'Or orchestra.
2.30 p. m.—Hofbrau orchestra.
3.00 p. m.—Parnassus Trio.
5.00 p. m.—Scott orchestra.
6.00 p. m.—Waldorf dinner music.
7.00 p. m.—South Sea Islanders.
7.30 p. m.—The High-Jinkers.
9.00 p. m.—Concert orchestra.
10.00-12.00 p. m.—Special New Year's Eve dance program, Rolfe's Palais D'Or orchestra, Cass Hagan's Park Central orchestra, Ben Bernie's Hotel Roosevelt orchestra, Vincent Lopez from Casa Lopez.

New York, WJZ, 660

2.05 p. m.—The Afternoon Players.
3.00 p. m.—The Tennesseeans.
4.30 p. m.—Venetian Gondoliers.
5.30 p. m.—Dill and Harvey Harmony Singers.
6.00 p. m.—Al Friedman's orchestra.
7.00 p. m.—Hotel Astor orchestra.
8.00 p. m.—New York Symphony orchestra, under the direction of Walter Damrosch.
9.00 p. m.—Philco hour, "The Quaker Girl."
10.00 p. m.—Keystone duo with Balladeers.
10.30 p. m.—Dorothy Howe and the Merry Three.
11.00 p. m.—Slumber music.
11.15 p. m.—New Year's eve service at Trinity church.

Springfield, WBZ, 900

11.05 a. m.—Organ recital by Manuel De Haan; Marcia Ray; talk on "Better Babies," by Helen Da Roohemont; news flashes.
12.00 m.—Park Central luncheon music.
6.30 p. m.—Morey's singing orchestra.
7.15 p. m.—Charles Miller, pianist, news flashes.
7.30 p. m.—Percy violin string ensemble.
8.30 p. m.—Bostonian quartet.
9.30 p. m.—Musical program.
10.01 p. m.—News flashes.
10.05 p. m.—McNeilly orchestra.
11.00 p. m.—Watch night service broadcast direct from the Third Congregational church in Springfield.

Hartford, WTIC, 560

6.25 p. m.—News bulletins.
6.30 p. m.—Sea Gull dinner group.
7.00 p. m.—Silent for WCAC.
8.00 p. m.—RCA hour.
9.00 p. m.—Philco hour.
10.00 p. m.—Bond dance orchestra.

Worcester, WTAG, 580

12.30 p. m.—Weekly review of the produce market.
7.00 p. m.—South Sea Islanders.
7.30 p. m.—Bancroft dance orchestra.
8.00 p. m.—RCA hour.
10.00 p. m.—Bancroft dance orchestra.

Boston, WEEI, 590

10.30 a. m.—Neapolitan Dutch Girls quintet.
6.00 p. m.—Waldorf orchestra.
6.

POETRY

—Sun, Moon and Stars.

When humanity, of parent-songs are shorn
Into that mystic unique—a child
Entwined of the metallic form
Has yielded beyond its brooding mother-shield
Until the living flesh that holds its fort
Throws wide the close-shut doors. But then
Its quivering, fugue, electric rays dart forth
To search the sun and all its satellites.

Now, all the souls that need the earth again
Try through the cooling screen of sun and stars
To join the life that thus begins its course
But only one of all the waiting souls
Can gain the prize they strive so hard to grasp.
For guarding sun and its encircling host,
Blending their ever-changing harmony,
Are as an adamantine wall opposed
Against all those striving souls save one alone.
Whose mystic psalmody, singing of all
Its other lives on earth, intones concord
With song of child and song of starry shield
At natal moment of that launching life.
That soul prevails and wins the precious goal.
And on the earth begins again its life,
Whereon each thought and word and deed are tones
Attuned to that celestial harmony,
Composed of birthday song of sun and stars
Entwined with parent-strains and melody
Complex of pilgrim soul—a glorious chant
Whose thrilling tones speed on that soul
As it climbs up the path that leads to God.
—Thomas A. Watson.

The Spinner

The spinner twisted her slender thread
As she sat and spun;
"The earth and the heavens are mine,"
she said.
"And the moon and the sun;
Into my web the sunlight goes,
And the breath of May,
And the crimson life of the new-blown rose
That was born today."

The spinner sang in the hush of noon
And her song was low;
"Ah, morning, you pass away too soon,
You are swift to go.
My heart o'erflows like a brimming cup
With its hopes and fears:
Love, come and drink the sweetness up
Ere it turn to tears."

The spinner looked at the falling sun;
"Is it time to rest?
My hands are weary—my work is done,
I have wrought my best;
I have spun and woven with patient eyes
And with fingers fleet,
Lo! where the fall of a lifetime lies
In a winding-sheet!"
—Mary Alice De Vere.

HUMOR OF THE DAY

Smith—Your wife is attractive, to say the least.

Browne—Yes, but she never does.

Julia—"And at the end of his letter he put a couple of X's. What does he mean?"

Hilda—"Simple girl! It means he's double-crossing you!"—Tit-Bits.

First Stenog—Did you observe Fire Prevention week?

Second Ditto—Yes. I got into the office earlier; the boss was getting sore.—Montreal Daily Star.

Bootlegger's Assistant—Shall I put "Scotch," "Gin" or "Begediction" labels on these?

Bootlegger—You poor fool—it don't make no difference.—Answers, London.

She (terrified)—Do you think the hero will save her?

He—Uh-huh.

She—John, you're wonderful to reassure me; but I saw this show twice yesterday and he didn't.—Pathfinder.

"So you have forgotten our wedding anniversary," she said bitterly.

"How could I remember it?" he inquired, "Time has slipped away so fast and so happily that the wedding seems but yesterday."—Washington Star.

Husband (after quarrel)—"Goodby, I'm going to the ends of the earth."

Wife—"All right. And while you're there, you might get the evening paper and some canned salmon for supper."—Life.

"Been on a hunting trip, eh! Did you bag anything?"

"Oh, I got some ducks."

"Huh! I'll bet you didn't shoot 'em; bought 'em, most likely."

"I did both. Unfortunately, just as I was putting them in my bag, the farmer who owned them came along."—Boston Transcript.

KALEIDOSCOPE

Whales probably once lived on dry land.

African natives make an alcoholic drink from bananas.

Spain sent the United States over 30,000 tons of onions last year.

The United States navy consumes sixty-two tons of food for breakfast.

At Lynchburg, Va., a shepherd female dog has adopted a family of four kittens. The dog dispossessed the mother of the kittens to take the place of the puppies she lost.

The government has established specifications for window envelopes, because of the eye strain caused in postal employes who have to read addresses through windows of poor transparency or high gloss.

George Bell, fifteen of Tuscarora, Pa., can thank football for the removal of a .22 calibre bullet from his head, where he carried it for nine years. When six years old a playmate shot Bell in the forehead and the ball could not be found. In a football game he was bumped and a lump appeared over the right eye. A doctor who lanced it found the bullet.

Philadelphia has a ninety-year-old business woman. Mrs. Edward T. Black, seated at her desk in her real estate office, greeted friends and reporters on her ninetieth birthday. She remarked that she did not feel a bit old and her blue eyes twinkled as she added that, although conducting her husband's business since his death in 1905, she has not made her fortune yet.

Androcles showed great courage in removing the thorn from the lion, but how about Harry Russell and Lockwood Alger of Batavia, N. Y.? They picked up a full-grown skunk that had been blindly running around with a salmon can wedged tightly over its head, and with a pair of shears removed the can and allowed the animal to scurry away uninjured. The appreciative skunk spared its benefactors.—Boston Globe.

A story told with the authority of the cashier of a Portland (Me.) bank concerns a woman client of the bank who was informed by him that she had overdrawn her checking account by $5. The following day he received a letter from the lady expressing deep regret and calling attention to an enclosed remission to cover the amount overdrawn. The inclosure was a check for $5 drawn by the woman on her already overdrawn account.

Reading and writing and arithmetic taught in the Diamondsville, Wyo., schoolhouse, hold no more worries for Henry Fitzpatrick, even though he is only fifteen years old, because Henry is an unusual boy. He towers six feet one inch, and weighs 200 pounds. A judge held that it was not reasonable to expect a father to mortify a son of Henry's magnitude by forcing him to attend fifth-grade classes with youngsters half his size.

THE PORTEOUS & MITCHELL COMPANY

Today! After Christmas Reduction Sale

Genuine Bargains for Today, from several of our leading Departments — outstanding values that will make it worthwhile for you to plan to be here to participate in these money-savings offerings.

READ EVERY ITEM IN THIS ADVERTISEMENT — THEN PLAN TO BE HERE TODAY.

MEN'S CLOTHING

At January Sale Prices

Men's Suits

At $19.50

Men's Suits, with two pairs of Trousers, single and double-breasted models, including a few Blue Serge Suits, good line of sizes, including a few stouts, regular value $24.50.

At $24.50

Men's Suits, with two pairs of Trousers, single and double-breasted models, Men's and Young Men's styles, sizes 34 to 46, regular and stout sizes, regular value $29.50.

At $29.50

Men's Suits, all with two pairs of Trousers, Men's and Young Men's models (our "P. & M. Special Blue Serge Suits" are included) in regular and stout sizes, value $34.50 and $37.50.

MEN'S OVERCOATS

At $19.50

Men's Overcoats, warm, double-breasted Coats, in plain blue and fancy mixtures — at $19.50, our regular $24.50 Coats.

At $24.50

Men's Overcoats, plaid back, double-breasted styles, in plain blues, fancy mixtures and oxfords—at $24.50, regular value $29.50.

At $29.50

Men's Overcoats, in the better grade, both fly-front and double-breasted models — at $29.50, value $34.50 and $37.50.

At $39.50

All our better Overcoats, including "Kuppenheimers"—at $39.50, regular value $44.50 and $49.50.

MEN'S HATS AT SALE PRICES

All our regular $3.95 Hats—Sale price $2.95.

All our "Youngs" Hats, formerly $5.00 and $6.00—Sale price $3.95.

$5.00 Sweaters At $3.95

Men's Sweaters, slip-over and button front—Sale price $3.95, regular value $5.00.

$1.75 Shirts At $1.29

Men's Shirts, collar attached, neckband and separate collar styles—at $1.29, regular value $1.75.

Munsingwear Reduced

All our Men's Munsingwear Union Suits at Reduced Prices.

$1.50 Shirts At 79c

Odd lot of Men's Shirts, collar attached and neckband styles — at 79c, regular value $1.50.

Men's Shirts At $1.59

Men's Shirts, collar attached, neckband and separate collar styles—Sale price $1.59.

$1.59 Union Suits At $1.39

Men's heavy weight Cotton Union Suits, ecru color — at $1.39, regular value $1.59.

Men's Trousers 20% Off

Our entire stock of Men's Trousers, at 20 per cent. off regular prices.

$2.50 Shirts At $1.95

Men's fine Shirts, Eagle and Clermont makes—Sale price $1.95, regular value $2.50.

Flannel Shirts Reduced

Our entire stock of Men's Flannel Shirts—at reduced prices.

Men's Outing Flannel Night Shirts and Pajamas, at these reduced prices:

AT 95c — regular value $1.25
AT $1.29 — regular value $1.50
AT $1.59 — regular value $2.00
AT $1.95 — regular value $2.50
AT $2.45 — regular value $3.00

MUSSED HANDKERCHIEFS, REDUCED

Hundreds of Handkerchiefs—for Men, Women and Children — slightly soiled in the holiday rush, are now on sale at reduced prices.

BOYS' CLOTHING

At January Sale Prices

75c Boys' Toques ..... at 50c
65c Boys' Golf Caps ..... at 50c
$1.50 Boys' Golf Caps — at $1.00
Boys' "Tims" Muffler Caps, value $1.65 ..... at $1.25
Boys' Broadcloth Blouses, regular value $1.00 .... at 85c
Boys' Woolen Blouses, regular value $1.50 ..... at $1.24
Boys' red-trimmed Overalls, sizes 3 to 8, value $1.00—at 75c
Boys' Khaki Play Suits, value $1.25 ..... at $1.00
Boys' Corduroy Golf Trousers, value $3.00 ..... at $2.25
Boys' Woolen Golf Trousers, value $3.50 ..... at $2.75

SWEATERS REDUCED

Children's Sweaters, small sizes, value $2.00 ..... at $1.25
Boys' Jacquard Sweaters, regular value $3.00 ..... at $2.65
Boys' Wool Lumber Jacks, best grade, value $7.50—at $6.50

WOMEN'S SWEATERS $4.95

Women's Jersey Coat Sweaters, in black, navy and other stylish colorings—Sale Price $4.95, regular value $5.50 and $6.00.

BOYS' OVERCOATS

Boys' Winter Overcoats, navy and gray, sizes 3 to 6, value $5.00 ..... at $3.50
Boys' Winter Overcoats, sizes 4 to 9, value $8.00 ..... at $5.50
Boys' Winter Overcoats, sizes 10 to 16, value $10.50—at $8.00
Boys' Chinchilla Overcoats, navy, tan and gray, sizes 3 to 9, value $16.50 ..... at $11.50
Boys' Winter Overcoats, sizes 15 to 18, value $23.50—at $17.50
Boys' Sheep-lined Coats, the $14.50 grade at $12.50 — the $12.50 grade ..... at $10.50

BOYS' SUITS

Boys' All Wool Jersey Suits, sizes 3 to 8, value $3.00—at $2.65
Boys' Imported "Bleyler's" Suits, sizes 4 to 8, value to $8.50 ..... at $6.95
Boys' Four-piece Suits, Coat, Vest and two pairs of Trousers, sizes 8 to 17, value $8.00 ..... at $6.00
Boys' Four-piece Suits, neat mixtures, value $12.50 — at $9.50
Boys' Four-piece Suits, stylish mixtures and navy cheviot, sizes 9 to 15, value $16.00—$12.00
Boys' Four-piece Suits, stylish mixtures, value $19.50—at $14.50
Boys' Four-piece Navy Cheviot Suits, Coat, Vest, Long and Golf Trousers, value $22.50 ..... at $17.50

WINTER COATINGS

54-inch Coatings for Women's and Misses' wear, value $3.50 ..... at $2.50
50 Hudson Seal Plush, regular value $12.50—at $8.50

Clearance Sale of Women's Silk and Muslin Underwear

This Sale is a yearly event, offering substantial reductions on practically our entire stock of Women's Silk and Muslin Underthings.

The variety of selection provided makes it the outstanding event of the season in Women's Underthings — and Sale prices are actual and genuine reductions from our regular low prices.

Muslin Chemises At 75c

Value $1.50 and $2.25

Odd lot of Muslin Step-In Chemises—Clearance Price 75c, regular value $1.50 and $2.25.

MUSLIN GOWNS

Both low neck, no sleeves and low neck, short sleeve styles:
At 95c—from $1.25
At $1.29—from $1.50
At $1.69—from $2.00

MUSLIN SLIPS

Both bodice top and built-up shoulders:
At 95c—from $1.25
At $1.29—from $1.50
At $1.49—from $1.75

MUSLIN BLOOMERS

At 42c—from 50c.
At 69c—from 75c.
At 85c—from $1.00
At $1.29—from $1.50

CREPE PAJAMAS

Women's Cotton Crepe Pajamas:
At $1.19—from $1.50
At $1.59—from $2.25
At $2.39—from $2.98

RAYON SLIPS

Women's Rayon (Silk) Slips in a full line of colors:
At $1.79—from $2.25
At $2.49—from $2.98

RAYON BLOOMERS

Women's Rayon (Silk) Bloomers in a full line of colors:
At 95c—from $1.25
At $1.29—from $1.50
At $1.69—from $1.98

Rayon Gowns At $2.49

Regular Value $2.98

Women's Rayon (Silk) Gowns, good assortment of colors—Clearance Price $2.49, regular value $2.98.

SILK GOWNS

Women's Crepe-de-Chine Gowns in all colors:
At $3.45—from $3.98
At $4.39—from $5.00
At $4.89—from $5.50
At $5.89—from $6.98

SILK SLIPS

Women's Crepe-de-Chine Slips in all colors:
At $2.49—from $2.98
At $3.29—from $3.75
At $4.29—from $5.00
At $4.79—from $5.50
At $5.79—from $6.98
At $6.29—from $7.50

SILK CHEMISES

Women's Crepe-de-Chine Chemises—a good assortment:
At $1.69—from $1.95
At $2.49—from $2.98
At $2.79—from $3.50
At $3.29—from $3.98
At $4.79—from $5.50

SILK STEP-INS

Women's Crepe-de-Chine Step-Ins—a good assortment:
At $1.69—from $1.95
At $2.49—from $2.98
At $2.69—from $3.25
At $2.79—from $3.50

SILK BLOOMERS

Women's Crepe-de-Chine Bloomers—a good assortment:
At $2.49—from $2.98
At $3.29—from $3.75
At $3.89—from $4.50
At $4.29—from $5.00

Hosiery—Women's and Children's

Children's, 44c

Children's Novelty Hosiery, our entire stock that sold at 59c to 69c—all at 44c a pair.

Women's, 39c

Women's "Gordon" Wool Hosiery, a sample line, regular value up to 75c—at 39c a pair.

Women's, 79c

Women's Silk and Wool Hosiery, a good assortment of fall shades—at 79c a pair, value $1.00.

Children's, 59c

Children's ribbed Wool and silk and wool Hosiery, former prices up to 85c a pair—all at 69c a pair.

Fleeced, 39c

Women's Fleece-lined Hosiery, black only, regular and extra sizes—at 39c pair, value 50c.

Women's, 69c

Women's heavy weight Wool Hosiery, in black and colors—at 69c a pair, regular value 75c.

Wool Socks, 95c

Children's and Imported English Socks, all wool, former prices up to $1.25—at 95 a pair.

Women's, 79c

Women's Novelty Sport Hosiery, a good assortment—Sale price 79c a pair, value $1.00.

Women's, $1.69

Women's "No-Mend" Silk and Wool Hosiery, full-fashioned—at $1.69 a pair, from $1.95.

Extraordinary Saturday Specials From Domestic Department

Turkish Sets, at 79c

One lot of Turkish Towel Sets, including Towel and Wash Cloth to match (all boxed)—Special price 79c a set, regular value $1.00.

Turkish Sets, at 98c

One lot of Turkish Towel Sets—Towel and Wash Cloth to match (all boxed) — Special price 98c, regular value $1.50.

$6.98 Plaid Blankets, at $4.98

35 pairs of size 66x80 Plaid Blankets, splendid quality wool, attractive colorings, thoroughly unshrinkable — at $4.98 a pair, value $6.98.

Wool-Filled Comfortables, at $4.98

Size 72x78, Wool-filled Comforts, absolutely 100 per cent pure wool filling, Silk covering (at price of cotton covering) — Special price $4.98.

Embroidered Pillow Cases $1.79

One lot of embroidered Pillow Cases, lace trimmed — Special price $1.79 A PAIR, regular value $2.50.

Embroidered Pillow Cases $2.49

One lot of embroidered Pillow Cases, lace trimmed — Special price $2.49 A PAIR, regular value $3.50.

Sheet and Pillow Cases $5.00

One lot of Sheet and Pillow Case Sets (attractively boxed)—Special price $5.00 a set, regular value $6.98.

Holiday Bath Sets 20% Off

All our high grade Holiday Bath Sets (all neatly boxed)—at 20 per cent off regular prices.

Coats and Dresses

COATS IN FOUR PRICE GROUPS

GROUP 1—In this group are all of our regular $25.00 to $35.00 Coats—Dress and Sport models. Materials are Broadcloth, Suede, Novelty Checks, Mixtures and Plaids—all with Fur Collars and Cuffs, some with Fur down front, beautifully silk lined and interlined, all sizes — Clearance price **$19.75**

GROUP 2—Stunning Coats that formerly sold up to $45.00. Beautifully tailored, of fine smooth material, richly trimmed with Fur shawl collars and cuffs, in black, tan and the new fall shades— Clearance price **$29.75**

GROUP 3—High grade Coats that originally sold at $65.00 and $69.50—finest materials and linings, rich Fur trimmings of Fox, Wolf, Caracul, Skunk and Australian Opposum— Clearance price **$49.75**

GROUP 4—In this group are all our finer Coats that formerly sold up to $90.00, splendid materials and beautifully tailored — Clearance price **$59.75**

Children's Coats at these Clearance Prices: $15.00 Coats at $10.00—$12.00 Coats at $8.00—$8.00 Coats at $6.00—$7.50 Coats at **$5.00**

Women's and Misses' Dresses

All at Clearance Prices

Divided Into Three Price Groups

GROUP 1—Dresses that formerly sold up to $15.00—Materials are Flat Crepe, Georgette, Crepeback Satin and Printed Chiffons; one and two-piece models—Women's and Misses' sizes— Clearance price **$7.50**

GROUP 2—Dresses that formerly sold up to $25.00—Materials are Crepeback Satin, Georgette, Flat Crepe, Printed Satin, Velvet, Wool Twill, non-sag Jersey, Novelty Checks, etc.—all sizes including extra large sizes—Clearance price **$12.50**

GROUP 3—Dresses that sold up to $35.00—high grade in every particular, Satin, Georgette, Crepe, stunning Metal Cloth and Velvet Combinations, regular and extra large sizes—Clearance price **$18.50**

Christmas Goods at 20% Off

In our Main floor sections we are offering our entire stock of Christmas goods at 20 per cent off regular prices, as follows:

At 19c From 25c — **At 39c** From 50c — **At 59c** From 75c — **At 79c** From $1.00

A BIG RANGE OF ITEMS TO CHOOSE FROM

Atomizers	Desk Sets	Perfumes	Toilet Waters
Books	Fitted Cases	Prayer Books	Toilet Sets
Bill Folds	Games	Rosary Beads	Umbrellas
Bead Necklaces	Hand Bags	Rubber Aprons	For Men
Boxed Candy	Ivory Sets	Smoking Stands	For Women
Calendars	Jewelry	Shaving Stands	For Children
Compacts	Military Brushes	Tourist Cases	Writing Papes

Extraordinary Special Values

WOMEN'S HOSIERY

Silk — Silk and Wool

ON SALE TODAY — ALL AT ONE PRICE

Women's Full-Fashioned Silk Hosiery

This is a dependable make of Women's Full-Fashioned Silk Hosiery, sold only by us in Norwich, and comes in a good range of wanted colors:

$1.29 Pair, 3 for $3.75

BEAUTIFUL FINISH — EVERY PAIR PERFECT
ALL THE LEADING COLORS

Atmosphere	Black	Gun Metal	Shell Gray
Aloma	Champagne	Grain	Sesaan
Auburn	Dust	Mirage	Yosemite
Blue Fox	Flesh	Pearl Blush	Vanity

Silk and Wool Hosiery

Our Famous No. "150"

At $1.29 Pair, 3 for $3.75

Women's high grade Silk and Wool Hosiery, perfect in every way, in all the leading colors—our regular $1.48 grade:

Airedale	Beige	Harvest	Rose Taupe
Beaver	Camel	Mauve Taupe	Tan Bark
Bombay	Fawn	Nude	Toast
Black	Grey	Piping Rock	Silver Fox

"Phoenix" Silk Hosiery

Full-Fashioned — Service Weight

First Quality
Full-Fashioned
Service Weight

$1.29 pair
3 for $3.75
Regular value $1.75

Very Special
All Perfect
Great Value

Bear in mind that these are the genuine "Phoenix" Service Weight Silk Hosiery, the grade that is always sold at $1.75.

WESTERLY

KNIFE-SLINGER HELD WITH BAIL FIXED AT $3,000

(Special to The Bulletin)

WESTERLY, R. I., Dec. 30.—In the Third District court session this morning there were recess interruptions that Judge Oliver H. Williams might secure the services of an Italian interpreter (whose services were not required as a defendant did not take the stand) and for the judge to marry a couple in the chambers, the attendants being Chief of Police Brown and Director of Public Aid Oliver F. Crandall. An assault case against Demetro Servidio, charged with threwing a knife and wounding Frank Salmi, of Potter Hill, in a complaint brought by Chief Brown, took up the trial period.

Harvey Pehlgren was sworn as an interpreter and the testimony of the complaining witness, Frank Salmi, a Finlander, was taken in the Finnish language. He testifed that he had resided in Potter Hill for three years and was a painter and paperhanger. On Dec. 5th, having passed the previous Sunday with some of his countrymen on Pierce street, he had visited the store of Natale Gabrielle on the same street where the defendant, Demetro Servidio, was employed as a clerk. He purchased a quart of wine for $1 and paid for numerous other glasses in the kitchen of the house at the rear of the store. Becoming under the influence of liquor, he attempted to sing and dance, when he said, Servidio struck him with his fist and threatened him with a knife. The thought sobered him and he jumped out of the derway just in time to feel some object hit him in the back of the neck and a cheese knife fell to the street beside him. Some colored people outside informed him he had been cut with the knife for blood was flowing from a wound. He started towards High street to go home, but becoming faint went to the office of Dr. Michael H. Scanlon, where three stitches were taken to close the cut in the back of his neck.

Witnesses testified that he arrived at the house at 11 a. m. and left about 2 p. m. when threatened with bodily harm and all of the $5 he had in his pocket had been spent. Salmi testified the knife was 18 inches long with a blade 7 or 8 inches long and an inch and three-quarters wide.

Natale Gabrielle testified that he was proprietor of the store, employed Servidio, but did not know that wine was sold there.

A question was raised as to whether Sylvester Murano or Charles Ruisi was to act as Italian interpreter, the latter being summoned, but examination of the witness was waived.

Dr. Michael H. Scanlon testified to Salmi appearing at his office at 3.30 p. m., weak from loss of blood and with a cut which he said was received from Servidio, who was to pay the doctor's bill. Judge Williams found defendant probably guilty and held him in $1000 bail with same surety, for his appearance before the February term of superior court for Washington county.

Other court business disposed of included:

Criminal Docket—State, Thomas E. Brown, complainant, vs. Julia Davis, continued one month; Russel L. Slocum, truant officer, vs. Amanda Forkin, continued one month; William L. Kay, deputy chief of police of Hopkinton vs. Albert Jordon, continued one month; Thomas E. Brown vs. Mary Neugent, continued one month; vs. Harry L. Stewart, continued one month; vs. Mary Bianchi, continued one month; vs. William Sorenson, at first marked ready and at the end of court session, by agreement of counsel, continued one week for trial to Jan. 6th, 1928, and all witnesses notified to appear at that time without further summons; Thomas E. Brown vs. Joseph Cook, continued one month; Elmer E. Smith, chief of police of Richmond, vs. Russel Noka, continued three month; Thomas E. Brown vs. Demetro Servidion, ready. Civil Docket—Cornelius H. Conway vs. Thomas Euell, continued one week; Luippold Mineral Waters Co., Inc. vs. Beppo Boumenot, first marked nisi, later withdrawn and continued one week; Gavitt Furniture company vs. Agnes C. Fraser and Arthur E. Fraser, continued one week; Granite Street Garage vs. Joseph Luppinazo, Attorney Flynn for the defendant informed the court that the defendant's mother had come from Brooklyn and he had gone to Norwich with her. Case was continued one week for trial by agreement, when it developed that an appeal was sure to follow whatever judgment was given in district court; The Keller-Kohn Co. vs. Katherine P. Scott, and Clifton D. Hall vs. Joseph H. McCarthy, each continued one week; John Nelen vs. Raymond W. Chapmlin, continued two weeks; John T. Edmond company vs. Orrin L. Underwood, continued one week.

The fruitless search for the body of a girl, reported by Albert F. Lawton as seen by him Thursday afternoon floating under the Stillmanville bridge and over the dam in the Pawcatuck river, was continued until dark Thursday. Westerly police, members of the Watch Hill coast guard and other volunteer searchers bent every effort to find the body reported in the river. Provided with grappling irons, the searchers dragged practically every foot of the Pawcatuck river from the Stillmanville dam down to the old Pawcatuck dam, near the bridge. Lawrence Purtill covered thoroughly the Connecticut shore of the Pawcatuck before dark. John Farnsworth searched the channel from the spot where theh body was seen to have left the Stillmanville structure down below the old Pawcatuck dam. Along in a skiff, Farnsworth manipulated the craft down under the Pawcatuck river bridge through the swift current and rocks.

Mr. Lawton, who reported sighting the body, stood on the Pawcatuck river bridge and again took up the vigil Friday morning. There were many other searchers.

Charles Orlando, 107 Liberty street, Pawcatuck, was struck late Thursday afternoon by the automobile driven by William Burdick, who resided on the Bromley farm on the North Stonington road. While returning from his farm on the Norwich road, Orlando had arrived at 125 Liberty street when struck and thrown to the ground. Patrolman C. Wilson Brown, of Pawcatuck, and Dr. Michael H. Scanlon visited the place when medical attention was given Orlando, who was found to have a tooth knocked out, a deep cut under his eye and an injury to his right knee.

Dr. Herbert E. Rouse and Clifford Rouse, of Shannock, and Mrs. Florence Pierce, of Norwich, Conn., attended the funeral of their brother, George W. Rouse, Jr., 53, at Quincy, Mass., Thursday. Mr. Rouse was born in Pawcatuck, Stonington, the son of George and Harriet Rouse. Besides his brothers and sister, he is survived by two daughters, Mrs. George Austin, of Quincy, and Mrs. James Jenkins, of Walliston, Mass.

The engagement of Miss Irene E. Hefferman, daughter of Mrs. Margaret Hefferman, to Nicholas J. Chaddock, of the Westerly post office, was announced at a bridge party held this week at the home of Mr. and Mrs. John F. Cushman, 31 Elm street.

The annual banquet and business meeting of M. V. C., a society of the alumni of Westerly High school, was held Thursday evening. The banquet was at the Colonial club and the business meeting in the rooms of the Westerly Sea Scouts. The officers elected are: Wilfred B. Utter, president; Robert F. L. Barr, vice president; John R. Oppy, secretary; Gilbert S. Bissett, treasurer; D. Harold Rogers, C. De Loss Maxson and Russell Hemphill, advisory board. An entertainment committee, Robert Bawyer, chairman, Oscar Murphy, Courtland Chapman, Henry L. Burdick, Lewis Stanton and Raymond H. Hiscox, was appointed to arrange for several get-togethers during the year.

Harold W. Merrill post, No. 16, American Legion, and the post auxiliary officers are installed Thursday night in Mechanics hall. Members of the Town council, State Senator Howard E. Thorp and Miss Lucy M. Crowley, executive secretary of the Red Cross, atended as guests of honor. The post officers were inducted by Department Commander Francis B. Condon, of Central Falls, Department Adjutant Charles W. Anthony, of Auburn, and Department Vice Commanders Charles Johnson, of East Greenwich, and Thomas Hickey, of Bristol. The auxiliary installation was conducted by Department President Mary Littlefield, of Warren; National Committeewoman Jean A. Smith, of Saylesville, and Department Chaplain Bertha Davoll, of East Providence.

These officers were installed by Merrill Post: Commander, D. Gerard Shea; first vice commander, John Nield, Jr.; second vice commander, James I. Ross; adjutant, H. Russell Burdick; treasurer, Robert M. Freestone; chaplain, the Rev. Arnt L. Schoning; sergeant-at-arms, H. Wayland Lanphear; historian, H. Russell Burdick; evecutive committee, Walter F. Thorp, Rogers E. Trainer, Grover C. King and George Kemp.

The following auxiliary officers were installed: President, Mrs. Mary Sherman; first vice president, Mrs. Lydia Brown; second vice president, Mrs. Louise Rose; secretary, Mrs. Ida M. Smith; treasurer, Mrs. Thelma Smith; sergeant-at-arms, Mrs. Evelyn Barber; historian, Mrs. Adelaide DeFanti; chaplain, Mrs. Lucy Sanders. The installation ceremonies were followed by a social and dance.

Mrs. Charles L. Segar, her son and daughter-in-law, Mr. and Mrs. Ralph L. Segar, left Friday for a visit in Boston.

Girders having been placed in the foundation of the new business block on Railroad avenue on the property of Elizabeth R. Chester, carpenters are laying the floor joists on the girders.

STONINGTON

Evening school in the town of Stonington is to open Tuesday evening, Jan. 2nd, at 7 o'clock and continue 75 nights. All persons in the town over 14 and not attending school are privileged to attend school free of charge. The instructor will be Mrs. Edith Baton.

At the annual meeting of the Second Congregational church Wednesday evening, it was voted to increase the salary of the pastor, Dr. Walter L. Gallup, $200. The officers chosen are: Deacon for three years, Henry A. Muller; treasurer, Harry W. Babcock; clerk, August O. Muller; trustee, George A. Hyde; treasurer of Benevolence fund, Theodore W. Hyde; custodian of church collections, Mrs. Henry B. Noyes, director of music, Ernest Duke; auditor, Warren C. Perkins; standing committee, Miss Barbara Muller, Mrs. Henry R. Palmer, Mar. Henry B. Noyes.

Antone Santos, 10, was knocked down on Thursday by an automobile driven by Stanley Brainard. The boy was considerably bruised about the face and body. He was attended by Dr. Vial. No blame was attached to the driver, as the boy was delivering [illegible] off the truck directly into the path of the Brainard machine.

[illegible] Quinton, of Brooklyn, N. Y., is spending the week with relatives here.

[illegible] Mrs. Edward C. Streeter, of [illegible], Mass., are here spending the week at Bed Brook, their former home.

[illegible] Brown has returned from Worcester, Mass.

Mr. and Mrs. John Regan, of New York, are visitors at the home of James Regan.

[illegible] Denison, of Long Island, [illegible] her parents, Mr. and Mrs. [illegible] Palmer.

Mr. and Mrs. Henry Robinson Palmer, of Providence, are spending the week at their summer home.

[illegible] W. P. Meredith, of Philadelphia, is the guest of Capt. A. J. Santos.

Miss Edna Odell, of Wilmington, Del., is spending the week here with friends.

Mr. Angus Parks has returned from a visit of several weeks with Providence relatives.

NOANK

SEAL STARTLES SELERS—ONE OF THREE IN HARBOR

Boaters have been busy on the flats across the channel trying to bait the seals. A boat has row-boats were out. Soon a big seal came right up in front of two selers and it scared them so they fell right over in the boat. This makes three large seals doing guard duty up the harbor and when one of them is around, there is no chance to get any seals. Capt. Orando Clark shipped a barrel of seals to Fulton market, New York, recently.

Freeman Roger is at Spring Hill for a short visit.

Howard Carson attended a dance in Mystic Thursday evening.

Frank Billrodge has spent a day on Leaders Hill recently.

Douglas Gillis, of Providence is walking from that city to the golden west, to Kansas City, on a bet of $500. He is not to ride in an auto and is to stop at every town so that he will let them know where he is at all times. If Hiker Gillis fails to make it, a new Ford goes to Peter MacNutty the fellow who made the bet. He started at 6 a. m. on Thursday, with a pack like a United States soldier's over his back. On it was "On my way west." Making Noank at 12 p. m. he was looking for his cousin, Edmund Ellis to spend a few hours. Hiker Gillis is a former Noank boy and was always taking long walks to different towns. While in the village he said near Hope Valley he ran into a heavy rainstorm but kept coming with a smile. He got all wet and had to change his clothes on account of the afternoon storm. He stayed until it got dark and wanted to make outside New London for the night. He said, "It is the wrong time of the year for the hike; but I like cool weather and out door air." Shaking hands with his Cousin Edward and the latter wishing him good luck on his way, he was off again with a crowd of 20 on hand to cheer him.

Mrs. Henry Langworthy was getting dinner at her home on Edie court Thursday when she noticed there was no bread on the table. Getting out the bread knife from the kitchen drawer and cutting the loaf, the knife slipped, cutting a deep gash on her thumb. A doctor was sent for to dress the wound.

William Tourjee has been in Norwich recently on business.

Sam Fish is visiting friends in Arctic, R. I., for a few days.

Lewis Main has returned to New Haven after a short visit in Noank.

Ice about five inches thick on the local ponds encourages the owners of ice houses who were waiting for a few more cold days to bring it up to 9 inches. Thursday came the rain storm that melted the ice. Now the icemen will have to wait a little longer for cold weather if they are to get an early crop. It also spoiled the skating at Bergman pond.

New Year post cards are coming from Pine Woods, Miss., also calendars with pictures of the Cotton Blossom Singers Highway Home. It was Piney Woods school on four auto wheels which passed through the village several times last summer. The man and woman in charge made many friends during their short visits, while camping at Fort Hill. The people remember a delegation of that Highway School on Wheels. It was some sight to see.

Miss Margaret Morriss of Holyoke is spending a week in the village.

Charles Hadley has entered the carpenter gang of George McGugan, at Groton Long Point.

Miss Mildred Ecclestone has returned after a brief visit in Ashwillet.

The old railroad ties have done good service on the New Haven road until new ties take their places. This week Foreman Tim Finn and his men of the section gang are burning them up along the track to West Mystic and Midway. It makes a big fire which can be seen a long ways. Many people wonder where all the smoke comes from. But it is only the section gang in their line of duty.

Angus MacLeod who is at home because of injuries from a fall at the local shipyard, is gaining each day.

Mike Passi is in Occum for a short visit among friends.

Edward Mahoney spent a day in Westbrook recently.

GURLEYVILLE

Miss Wilma Walker spent Christmas with her grandmother, Mrs. Walker, in Ware, Mass.

Mr. and Mrs. Samuel Morse were guests over Christmas of Mr. Morse's mother, Mrs. Burt Morse, of Providence.

Miss Arlene Dunham of Storrs, spent Christmas with her aunts, Misses Julia and Gertrude Martin, in Chaplin.

Mrs. C. A. Dodge spent Christmas with Mr. and Mrs. Linderson and Mr. and Mrs. Weigold of Eagleville.

Robert Walker, Mr. and Mrs. dward Simonds Eli Wood, were Christmas guests of Mr. and Mrs. George Knowlton Monday.

Mr. and Mrs. Heinige entertained guests from New Jersey for Christmas.

Mr. and Mrs. James Sunderland of Elsewhere Hill and Ralph Sunderland of Stafford Springs were visitors at the home of Mr. and Mrs. Arthur Wood Sunday.

The Christmas concert and dance in the church Saturday evening did credit to those in charge. The children did finely with their recitations. There were gifts from the tree and candy for everybody present.

OCCUM THIMBLE CLUB HOLDS WEEKLY MEETING

The Occum Thimble club held their weekly meeting at the home of Mrs. William Benson. After the usual hour a buffet lunch was served by the hostess. The menu consisted of sandwiches, coffee, cake, ice cream. Those present were Mrs. Aaron Benson, Mrs. William Wolmsley, Mrs. Burt Oliver, Mrs. William Hasler, Miss Gertrude Pilliger, Mrs. William Benson, Miss Sarah Oliver.

For Better Terms and Service

GET YOUR ATWATER KENT RADIO

Here at Southern New England's Largest Music and Home Furnishing Establishment.

All Models from $49 UP

The Plaut-Cadden Co.

Everything for the Home—and in Music

135-143 MAIN STREET. EST. 1872. NORWICH

New London Store, 224-236 Bank Street, Formerly Feran

WE SELL

ATWATER KENT RADIO

AND GIVE YOU QUICK COURTEOUS SERVICE SHOULD YOU NEED IT

We Also Sell

ZENITH RADIO

"They Cannot Be Beat — Make Us Prove It.

O'Neil Electric Co.

FRANKLIN SQUARE

NORWICH, CONN.

ATWATER KENT RADIO

the NEW! A·C· set

NOW all in ONE!

Model E Radio Speaker

Radio's truest voice. All parts processed against moisture. A choice of five beautiful color combinations.

$24

Model 37

The astonishing price of the new, six-tube, full-vision ONE Dial, self-contained A. C. set includes everything except tubes and a speaker. No power accessories required—no batteries, no charger. For use only with 110-115 volt, 60-cycle, Alternating Current. Uses 6 A. C. tubes, and one rectifying tube.

$88

NOW AGAIN Atwater Kent makes a radical advance in radio. Here at last is an A. C. Set reduced to its essentials.

Compare this amazing Model 37 A. C. Receiver with every other set using power from an electric light socket. Remember that this handsome but inconspicuous little receiver contains everything except the speaker. You attach antenna, ground wire and speaker and then put the plug into any convenient electric light or wall socket. That is all there is to it.

All the power that you used to get from A, B, and C batteries comes from your house current now through a compact power supply built right into the receiver.

No array of wet and dry batteries, eliminators, chargers! A few moments after delivery, you can listen to music.

When we say that this new Atwater Kent 37 is unlike any other A. C. set you have ever seen, we mean just that.

How is it different, you ask?

For one thing, its simpler—simpler inside, simpler outside. This counts in fine performance and easy operation, as well as in freedom from those little attentions that no one should have to bother with nowadays.

It's also smaller. Our engineers knew that the essentials which every electric set has to have could be built right into the set without making it big and clumsy if only the right way could be found. They found the way. Skillful arrangement has removed all waste space.

And so you have a true electric set, powered entirely from the house circuit, needing only your touch on the switch to send the current through the A. C. tubes and start the music—a true high-power A. C. set, but compact.

Here are a few of the other advantages of this unique new Atwater Kent 37:

1. Exquisite tone, without disturbing power-noises.
2. Shielded cabinet and doubly shielded built-in power supply—assuring this superiority of tone.
3. True single dial control, including innovations which cannot be copied without infringing on Atwater Kent patents.
4. Every working part of every receiver matched for that particular receiver.
5. Every part tested for accuracy—some even to a fraction of a thousandth of an inch.
6. Every part protected against deterioration. This means long life for your set—a lifetime of pleasure for you.
7. Full-vision dial. You don't have to scan the numbers closely. Read the whole dial at a glance, just as you look at your watch. A turn of your wrist takes you to every station within range in a split second.
8. Efficient volume control. You can bring the music down to a whisper.
9. A cabinet only 7 1-8 inches high, 17 1-4 inches long—with everything inside except the speaker. Small, convenient—you'll never have to ask "Where can I put it?"—it fits in anywhere.
10. Your choice of two color combinations—deep rich brown and old gold or golden brown and old gold—both in the new satin finish.
11. Price—$88.

Try this set at an Atwater Kent dealers—or better still, at home. Raise the lid and see how it's made. Listen—and be convinced.

Atwater Kent Radio Hour every Sunday night on 23 Associated Stations

ONE Dial Receivers licensed under U. S. Patent 1,014,002

Wholesale Distributor

NEW HAVEN ELECTRIC COMPANY. 296 Elm St., New Haven, Conn.

COMPLETE STOCK OF

Atwater-Kent Radio Sets

Also — Federal, Grebe, Freshman and Freed-Eiseman.

The Hanover Curland Company

24-34 Franklin St. Norwich, Conn.

PRICE MOVEMENTS IRREGULAR, WITH UNDERTONE OF THE MARKET STEADY

NEW YORK, Dec. 30—(AP)—Irregular price movements continued to characterize today's stock market, with the general undertone steady. Cash sales for the purpose of establishing losses under the income tax law, were fairly heavy in volume and embraced a wide assortment of issues. Trading showed a further shrinkage in volume, although the day's sales were well over 2,000,000 shares.

Although seemingly little attention was paid by the market to the increase of nearly $75,000,000 in broker's loans last week, credit conditions nevertheless were a subject of interest in banking circles. Call money continued in plentiful supply at the renewal rate of 5 1-2 per cent, but time money stiffened slightly, being quoted at 4 1-8 to 4 1-4 instead of 4 to 4 1-4. Gold shipment also attracted attention, export of $10,000,000 to South America being partially offset by the arrival of an additional $2,000,000 from Canada.

Week-end mercantile reviews pointed out that the mid-holiday lethargy this year has been relieved by vigorous buying in a few markets, particularly in the railroad equipment field. Several more favorable 1928 forecasts came to hand during the day, but otherwise there was little in the day's news to influence the price movement.

Both industrial and railroad averages, compiled by the Associated Press showed a net gain of about a point on the day, the former attaining a new high record for all time. More than a score individual issues moved into new high ground, the list including American International corporation, Coty, Christie, Brown, Detroit Edison, Fleischmann, Inland Steel General Refractories International Business Machines, Nash, Packard, Life Savers, Mexican Petroleum, Simmons Co. and Youngstown Sheet & Tube.

Unusually heavy buying of the Armour issues was one of the day's feature, the B stock climbing 1 1-2 points to 6 1-2 on a turnover of nearly 120,000 shares. Warren Bros. soared 18 points to 157, presumably in anticipation of increased earnings through the large Cuban road contracts obtained by that company. There was a good demand also for such issues as American Water Works, Calumet & Arizona, Electric Refrigeration, Foundation Co., Green Cananea Copper, Lima Locomotive, Mullins Body, Paramount Famous Players, Porto Rican Tobacco A and B, and Underwood Typewriter.

United Biscuit, common, which was offered to the public a few weeks ago at $28 a share, was admitted to trading on the "big board" selling between 39 3-8 and 40 1-4.

Establishment of new 1927 high prices by the St. Paul issues on buying influenced by expectations of an early favorable decision on the reorganization plan by the interstate commerce commission and by the announcement of a new president, featured the railroad group. Most of the high grade investment issues showed only small fractional changes.

Commodity markets moved within narrow and irregular limits.

Foreign exchanges were slightly reactionary, sterling cables ruling about $4.88 3-8 and French francs around 3.93 1-2 cents.

MARKETS AT A GLANCE

New York

Stocks firm, Warren Brothers advances 18 points.

Bonds quiet, St. Paul railway issues strong.

Foreign exchanges easy, sterling and francs slightly lower.

Cotton higher, trade buying.

Sugar firm, commission house support.

Coffee advance; steady Brazil.

Chicago

Wheat barely steady, forecast rain southwest.

Corn steady, moderate receipts.

Cattle steady.

Hogs steady.

STOCKS

Sales (in 100s)

	High	Low	Close
5 Abi P Pa	148	146	146
59 Ajax Rubber	11⅞	11½	11⅞
3 Alask Ju Gold	1¼	1¼	1¼
1 Alb P W Pa	25	25¾	25¾
20 Alb P W P p	99¼	98¾	99¼
20 Al C Dy	154½	152¾	153¾
2 Allis Ch Mfg	117	116¾	116¾
1 Amal L pr	70¾	70¾	70¾
9 Amer Corp	30⅞	30¾	30¾
5 Am Ag Ch	19⅞	19¼	19⅞
16 Am Ag Ch pr	70	68½	70
1 Am Beet Sug	16	16	16
7 Am B Mag	20¼	20¼	20¼
47 Am Br Sh Fd	45½	44½	44⅞
14 Am Br Bv Elec	16⅝	15⅞	16¼
30 Am Br Bv El p	69⅝	68	68¼
2 Am Can pr	140	140	140
31 Am Can	74⅝	73⅝	74
162 Am Car Fy	111	109	109¼
8 Am Chicle	73	73	73
8 Am Drug Syn	13½	12½	13½
11 Am & F P	24	23⅝	24
2 Am & I P pr	108	108	108
5 Am Hide & Lea p	56½	56	56
6 Am Home Prd	67½	67	67
13 Am Ice	31	30½	30½
176 Am Inter Cp	71	67	70
3 Am La France	6¼	6	6¼
9 Am Linseed	62¼	61¼	62¼
95 Am Loco	112⅞	111¼	111¼
7 Am Metal Co	47½	46½	46½
60 Am Met pr	111	111	111
2 Am Piano	21	21	21
140 Am Piano p	81	80	80
8 Am Pow & L	64⅝	63½	64
3 Am Radiator	134¼	133	134¼
7 Am Rail Exp	109¼	109¼	109¼
28 Am Republic	75⅝	73½	73⅝
5 Am Saf Raz	59½	59	59
2 Am Seating	40½	40½	40½
19 Am Sh & Com	3⅞	3⅝	3⅝
110 Am Ship of	114⅝	114⅝	114⅝
58 Am Sm & Ref	183⅝	182	182
1 Am Smelt pr	132½	132½	132½
82 Am Steel Fdrs	67	64⅝	65⅞
14 Am Sug Ref	78	76⅝	77
1 Am Sugar pr	109	109	109
10 Am Som Tob	62¼	62	62
10 Am Sum Tob	62½	62	62
50 Am Tel & Tel	179⅝	178	178⅝
1 Am Tob	172	172	172
6 Am Tob B	173¼	172	173¼
10 Am T Fdrs pr	111	111	111
64 Am W W new	62	60	62
1 Am WW 1 pr	101⅞	101⅞	101⅞
8 Am Wool	20¼	19⅞	20¼
11 Am Wool pr	49	48½	49
6 Am Z L & Sm	6¼	6	6
134 Anaconda Cop	58⅝	58⅛	58⅝
6 Arch Dan Mid	60½	60½	60½
115 Arm&Co Ill B	6½	6	6⅝
12 Arm Co Del pr	86	84½	84⅞
101 Arm&Co Ill A	11⅝	10¼	11½
6 Arm&Co Ill pr	68	68	68
21 Arn Constable	50	48	50
1 Asso Dry Gds	47⅝	47⅝	47⅝
34 Atchison	192½	190	191⅝
2 Atl G & W I p	39¼	39¼	39¼
28 Atl Refin	107⅝	106½	107
2 Atlas Powder	63	63	63
2 Atlas Tack	8	8	8
2 Aust Nich pr	4	4	4
4 Autosales Corp	7⅝	7⅝	7⅝
1 Autosales pr	36⅝	36⅝	36⅝
4 Bald Loco	262⅝	261	261
21 Balt & Ohio	117⅝	117¼	117¼
11 Bang & Aroos	69	69	69
10 Ban & Ar pr	112¼	110¼	110¼
13 Barnsd Corp A	24¼	24⅛	24⅛
2 Barnsdl Corp B	24½	24½	24½
6 Bayuk Cigar	104½	103½	104½
10 Bayuk pr	109	109	109
3 Beacon Oil	15⅝	15⅝	15⅝
10 Beechnut Pack	71⅝	71	71⅝
5 Belding Hem	18⅝	18⅝	18⅝
6 Best & Co	64⅝	64⅝	64⅝
42 Bethlehem Steel	57⅝	56⅝	57⅝
1 Beth St 7 pc p	120	120	120
15 Blomn Bros	45	45	45
9 Bon Ami	67	66½	67
12 Booth Fish	5	5	5
3 Booth Fish 1 p	41½	41½	41½
10 Briggs Mfg Co	28⅝	28⅝	28⅝
54 Bkyn Edison	218⅝	216⅝	217
1 Bkyn M Tend	56	56⅛	56
12 Bkyn Un Gas	163	160	162⅝
15 Brown Shoe	49⅝	49	49⅝
5 Bruns Bal Col	32	32⅝	32⅝
68 Bruns Trm 1R	17⅝	16⅝	16⅝
17 Buf R&P pf	71	71	71
10 Buf R&P pr	93	93	93
1 Burns Bros B	17¼	17¼	17¼
10 Burns Br pr	88⅝	88⅝	88⅝
3 Burr Ad Mch	142	141	142
57 Bush Term	63⅝	62¼	63
80 Bsh T 7pcpr	109	108	109⅝
3 Butte Copper	4⅝	4⅝	4⅝
2 Butte & S Min	10⅝	10⅝	10⅝
24 Butterick Co	46⅝	45	45
18 Byers & Co AM	99⅝	99⅝	99⅝
7 Calif Pack	75⅝	75⅝	75⅝
78 Cal Petrol	24⅝	24	24⅝
6 Callahan Z Lead	2	2	2
93 Calu & Ar Mn	117½	114½	115
68 Calu & H C C	23	21⅝	23
23 Can D GinAxd	56½	54⅝	55½
50 Canada Pac	210⅝	208½	208⅝
6 Case Thresh M	268⅝	268½	268⅝
3 Case Thresh pr	129	129	129
22 Cent Alloy Stl	29⅝	29⅝	29
1 Cent Rib Mills	18½	18½	18½
53 Cer de Pas Cop	69⅝	68⅝	69⅝
6 Certainteed Pr	58⅝	58⅝	58⅝
7 Chand Cle Mot	5⅝	5⅝	5⅝
10 Chand Cl pr	16⅝	15⅝	16
40 Chase Nat Bk	544	542	544
60 Chat Phen Bnk	568	562	562
22 Ches & Ohio	203⅝	202⅝	203
10 Ches Corp	30½	29⅝	29⅝
78 Chi & Alton	7⅝	7	7⅝
45 Ch & Alt pr	19⅝	19⅝	19⅝
1 Ch & East Ill	41⅝	41⅝	41⅝
7 Ch E Ill pr	73	71	71
7 Ch Gt West	12⅝	12⅝	12⅝
17 Ch Gt West pr	28⅝	27⅝	28⅝
165 Ch M & St P	19⅝	18⅝	19⅝
100 C M&StP ctfs	19	18⅝	18⅝
118 C M&St P pr	36⅝	35⅝	36⅝
300 C M&St P p ctf	36⅝	36⅝	36⅝
12 Ch & N W	86⅝	86⅝	86⅝
1 Chi Pneu Tool	131	131	131
96 C R I & P	112½	111⅝	111⅝
1 C R I P pr	102⅝	102⅝	102⅝
10 Chi Yel Cab	41⅝	41⅝	41⅝
40 Childs Co	51⅝	50⅝	51
128 Chile Cop	42⅝	42⅝	42⅝
102 Chr Br & Co	83⅝	83⅝	83⅝
161 Chrysler Cp	62	61⅝	61⅝
4 Chrys Cp pr A	114⅝	114⅝	114⅝
3 City Stores B	63½	62⅝	62⅝
4 Coca Cola	129⅝	128⅝	129⅝
218 Collins & Aikm	113	107⅝	109
1 Collins & Alk p	109	109	109
55 Colo Fuel & Ir	80	72⅝	79⅝
3 Col & So 1 pr	78	77	77
3 Colum Gas & E	91⅝	90⅝	91
1 Col G&E p A n	109⅝	109⅝	109⅝
6 Com Credit	23⅝	23⅝	23⅝
20 Com Cr 6½ pr	85⅝	85½	85⅝
10 Com Cr 7 p cl	29⅝	29⅝	29⅝
10 Com Cr 8B pr	24⅝	24⅝	24⅝
1 Com Inv Trust	60	60	60
17 Com Solv	170½	167⅝	169⅝
10 Com'wth Pow	66⅝	64⅝	65⅝
2 Conde Nast Pub	48	47	48
78 Cons Nairn	29⅝	28⅝	29
44 Congress Cigar	81⅝	79	80⅝
1 Conley Tin Foil	⅝	⅝	⅝
12 Consol Cig xd	82⅝	82⅝	82⅝
158 Consol Gas	135⅝	133⅝	133⅝
3 Cn G 5% pxd	101⅝	101⅝	101⅝
7 Consol Textile	3⅝	3⅝	3⅝
22 Cont Bak A	48⅝	48⅝	49⅝
59 Cont Bak B	5⅝	5⅝	5⅝
4 Cont Bak pr	92⅝	92⅝	92⅝
7 Cont Can	84⅝	84⅝	84⅝
15 Cont Mot	20⅝	20⅝	20⅝
53 Corn Prod xdi	164⅝	160⅝	164⅝
95 Coty Inc	132½	130⅝	132
12 Crucible Steel	95	90	90⅝
1 Crucit Steel pr	113	113	113
4 Cuba Can Sug	7	6⅝	6⅝
45 Cub Cn Sg pr	31⅝	30½	31⅝
2 Cuba Co The	26⅝	25⅝	25⅝
40 Cuban Am Sug	23⅝	22	22
2 Cub Am Sg pr	103	103	103⅝
2 Cuban Dm Sug	12	11⅝	12
4 Cudahy Pack	63⅝	62⅝	62⅝
30 Curtiss Aero	63⅝	62	62½
1 Cush Sons Inc	145	145	145
10 Ch Sns 7pc p	120	120	120
3 Cuyamel Fruit	51	50⅝	51
66 Davis Chemical	46⅝	44⅝	44⅝
120 Deere&Co p cl	119	118	119
22 Del & Hud	183⅝1	181	181⅝
17 Del L & W	128	127½	127½
1 Den R G & W p	55	55	55
5 Det Edison	170½	169⅝	169⅝
1 Dev & Ray A	36⅝	36⅝	36⅝
50 Dev&Ray p cl	109	108⅝	108⅝
20 Diam Match p	130⅝	128⅝	128⅝
189 Dodge Br A	21⅝	21⅝	21⅝
68 Dodge Br pr	73⅝	72⅝	73⅝
10 Dome Mines xd	12⅝	12½	12⅝
2 Duluth SS & A	4	4	4
1 D S S & A pr	7⅝	7⅝	7⅝
1 DuP de Nem	322⅝	319	319⅝
East Kodak	164⅝	164⅝	164⅝
Eaton T & S	26⅝	26½	26⅝
5 Elsenl & Br	12⅝	12⅝	12⅝
6 El Auto Lite	98⅝	97½	98⅝
3 Elect Boat	15⅝	15⅝	15⅝
32 El P & L	30⅝	29⅝	30
1 El P & L pr	107	107	107
546 Elec Ref	13⅝	10⅝	13⅝
7 Elect St Bat	75⅝	74⅝	75
3 Elk Horn Cl st	7	7	7
80 Elk Hrn C p cl	16	15	16
4 Endi Johnson	77⅝	77⅝	77⅝
2 Eng P S	34⅝	34⅝	34⅝
2 Eng P S pr	107⅝	107⅝	107⅝
42 Erie R R	64⅝	63½	64⅝
15 Erie 1st pr	63	62⅝	62⅝
5 Erie 2d Sh	38⅝	38⅝	38⅝
6 Esmo Vac Cl	75½	73⅝	74⅝
1 Exchange Buffet	21⅝	21⅝	21⅝
1 Fairb Mr Co	82⅝	82⅝	82⅝
5 Fed L & T	43⅝	43⅝	43⅝
10 Fed L & T p cl	99½	99½	99½
13 Fed Mot Tr	17⅝	17	17⅝
3 Fid Ph Fire xd	200	197	197
10 Fifth Ave B cl	11½	11½	11½
2 First Nat Stor	29⅝	29⅝	29⅝
12 Fisk Rubber	16½	16⅝	16⅝
1 Fisk Rub 1 pr	91	91	91
536 Fleischman Co	71⅝	69½	70⅝
217 Foundation Co	51⅝	49½	50½
39 Fox Film A	32⅝	31⅝	32⅝
5 Freep Texas	103	103	103⅝
21 Gab Shub A	25⅝	25	25⅝
15 Gard Motor	13⅝	13	13⅝
157 Gen Am Tnk	63⅝	61⅝	62⅝
1 Gen Am Tk pr	110	110	110
32 Gen Asph	82½	81	81⅝
2 Gen Cable A	66⅝	66⅝	66⅝
4 Gen Cigar	77½	76⅝	77⅝
37 Gen Elect	134⅝	132⅝	133⅝
19 Gen Elec spl	12⅝	11⅝	12⅝
7 Gen G & E A	34½	33½	33⅝
1 G G & E 7p	107½	107½	107½
1120 Gen Motors	181⅝	181⅝	180⅝
6 Gen Mot 7 pc	135⅝	135⅝	135⅝
1 Gen Out A A	38	38	38
1 Gen Out A ctf	61	40	51
172 Gen Ry Sig	122⅝	120⅝	120⅝
236 Gen Ref	78⅝	76	78⅝
12 Gil Saf Raz	101⅝	100⅝	101
49 Gimbel Bros	57⅝	56⅝	56⅝
14 Bimb Bros pr	95⅝	74⅝	95⅝
9 Glidden Co	20⅝	20⅝	20⅝
30 Glid pri pr cl	94⅝	92⅝	92⅝
15 Gold Dust	73⅝	72⅝	72⅝
62 Goodrich Co	94⅝	91⅝	94
1 Goodrich pr	110⅝	110⅝	110⅝
88 Goody T & R	66⅝	64	64⅝
3 Goody T 1st pr	97⅝	96⅝	96⅝
11 Goth Silk H	81	78⅝	78⅝
2 Goth Silk Hos	81⅝	78⅝	78⅝
12 Granby Cn Mn	48⅝	48	48⅝
1 Gt N-I O ctf	23⅝	23	23⅝
7 Gt N Ry pr	37⅝	37⅝	37⅝
2 Gt N Ry pr ctf	36	35⅝	35⅝
23 Gt W Sugar	27⅝	26⅝	26⅝
1 Guana Co Cu	16⅝	16⅝	16⅝
3 Gulf States	87	86	86
2 Gulf States pr	93⅝	93⅝	93⅝
1 Hall Scale	37	37	37
1 Hallam Sup	53⅝	53⅝	53⅝
1 Hallim Sig Gar	23	23	23
2 Hanes Sugar	50	50	50
2 Hanes Sug pr	80	77⅝	77⅝
9 Hanes Ex Sup	55	53⅝	53⅝
1 Hanes Knit	78⅝	78⅝	78⅝
3 Hash Ry pod	42	42	42
2 Hath Shir	83	82⅝	82⅝
13 Harsh Oil Ex	19	15⅝	16
222 Harland Off	36⅝	34⅝	35⅝
5 Market El R pr	47⅝	47⅝	47⅝
3 Hart Rockwell	47⅝	47⅝	47⅝
1 Hartm Pantry	16⅝	16⅝	16⅝
4 Hathaway A	124	124	124⅝
13 Hay Dodge Inc	81⅝	81	81⅝
4 Hayes Co	34	33⅝	33⅝
5 Hecla Min B	6⅝	6	6
6 Hez Sean Oil	4	4	4
9 Hamil Oil Exp	13⅝	13⅝	13⅝
43 Hid Cent Pat	23⅝	23⅝	23⅝
5 Hidde Sp Oil	2⅝	2⅝	2⅝
5 Hid Sh Oil ctfs	1⅝	1⅝	1⅝
10 Hid St Ex pr	90	90	90
17 Hilier Rubber	23⅝	23⅝	23⅝
3 H St P & SSM	80⅝	80⅝	80⅝
1 H St P&SSM L	68	68	68
6 Mo K & T	39⅝	39	39½
1 Mo K & T pr	107⅝	107⅝	107⅝
7 Mo Pac	81⅝	80⅝	81⅝
19 Mo Pac pr	117⅝	117⅝	117⅝
1 Mont Power	103⅝	103⅝	103⅝
180 Mont Ward	119⅝	118	118⅝
11 Moon Mot Car	74	70⅝	74
24 Mother L Cl	2⅝	2⅝	2⅝
20 Motion Pic Cap	3⅝	3⅝	3⅝
9 Mot Meter A	20	19⅝	19⅝
6 Motor Wheel	25⅝	25⅝	25⅝
49 Mullins Body	79⅝	79⅝	79⅝
4 Munsingwear	47⅝	47⅝	47⅝
15 Murray Cp Am	24⅝	24⅝	24⅝
237 Nash Motors	101⅝	100⅝	100⅝
1 Nat Bel Hess	42	42	42
3 Natl Bisc	172	171	171
1 Natl Bisc pr	141⅝	141⅝	141⅝
17 Nat Ch Res Ind	49⅝	49	49⅝
12 Nat City Bk	74⅝	73⅝	74⅝
23 Nat Dairy Prod	66⅝	65⅝	66⅝
1 Nat Dep Stra	22⅝	22⅝	22⅝
1 Nat Rpv S-1 pr	90⅝	90⅝	90⅝
7 Nat Dist Pr	53⅝	52⅝	52⅝
3 Natl Lead	129	128	129
1 Natl Lead pr A	139	139	139
20 Nat Pow & Lt	32	29⅝	29⅝
1 Nat Radiator	38	38	38
6 Nat Rad pr	87	87	87⅝
37 Nat Supply	97⅝	95	97⅝
2 Nat Surety	300	294⅝	300⅝
50 N Y Ch & H	132⅝	131⅝	132⅝
17 N Y Air Brake	46⅝	46⅝	46⅝
20 N Y Cent xd	160⅝	160	160⅝
32 N Y Ch & St L	122⅝	120⅝	122⅝
6 N Y Ch & St L	110	109⅝	109⅝
2 N Y Dock	61½	60½	60½
50 N Y N H & H	67⅝	61⅝	62½
17 N Y NH & H p	123⅝	123⅝	123⅝
57 N Y Ont & W	22⅝	22⅝	22⅝
20 N Y St R p cl	130⅝	130⅝	130⅝
130 N Y St Rd p cl	99	99	99
1 Niag S Pow xd	28⅝	28⅝	28⅝
4 Norf Southn	47	47	47
4 Norf & West	180⅝	180⅝	180⅝
20 Nor Am Co	40⅝	39⅝	40
1 N Am Rx pr	104⅝	104⅝	104⅝
12 Nor Pacific	98⅝	97⅝	97⅝
1 Nor Pac ctfs xd	95⅝	95⅝	95⅝
2 Nor P & R	91	91	91
4 Oil Well Sup	26⅝	26⅝	26⅝
3 Omnibus Corp	13⅝	12⅝	13⅝
35 Oppenh Coll	52⅝	76½	84⅝
14 Otis Steel	10⅝	10	10⅝
1 Otis Stl pr	82½	82	82½
5 Outlet Co	96⅝	96	96
4 Owens Bottle	74	74	74
1 Pac Coast 1pr	32	31	31
1 Pac G & E	44⅝	44⅝	44⅝
1 Pac Oil pfdsc	1⅝	1⅝	1⅝
90 Pac Tel & Tel	159⅝	159	159
166 Pack Mot Car	69⅝	68	69⅝
30 Paige Det M C	18	17⅝	18
1 Pan Am Pet	44	43⅝	43⅝
124 Pan Am Pet B	48⅝	47⅝	48⅝
16 Pan Am W B	20⅝	20	20⅝
13 Bath Pr & R	18	18	18
160 Para Pwl Lary	11⅝	11⅝	11⅝
2 Park & Tilford	84	84	84⅝
24 Park Utah C M	9⅝	9⅝	9⅝
12 Penn Mach	4⅝	4⅝	4⅝
9 Penn M & E	23⅝	23⅝	23⅝
29 Penn Dix M Car	22⅝	22⅝	22⅝
17 Pen & Pen	23⅝	23⅝	23⅝
1 Penn Dix Cem pr	95	95	95
2 Penn Dix Cem pr	95⅝	95⅝	95⅝
27 Penn R R	65	64⅝	65
10 Peo Gas Chi	146⅝	146	146
1 Pere Marq	12⅝	12⅝	12⅝
2 Pere Marq pr	92⅝	92⅝	92⅝
1 Phil Co 6 pr	85	85	85
10 Phil E C & I	39	38⅝	38⅝
46 Phil Morris Co	108⅝	107⅝	107⅝
1 Phil Jones Co	68⅝	68⅝	68⅝
100 Pierce Pet	4⅝	4⅝	4⅝
1 Pierce Oil	2⅝	2⅝	2⅝
6 Pierce Oil pr	19	18	19
1 Pierce Oil pr	9	9	9
1 Pillsbury Flour	115	115	115
1 Pitts Coal	81⅝	81	81⅝
3 Pitts T C p cl	78⅝	78⅝	78⅝
1 Pitt R A T A	80	80⅝	80⅝
40 Pitt R A T B	84⅝	84⅝	84
62 Postum Co	133⅝	132	133⅝
1 Pullman Car	78⅝	78⅝	78⅝
1 Pullm S C pr	90⅝	90	90
1 Pure A Radin	36	35	35
50 Prod & Ref pr	45⅝	43⅝	45⅝
10 Pub Ser N J	44⅝	44⅝	44⅝
1 Pb Sv NJ 7pc p	117	117	117
1 Pb Sr NJ 6pc p	104	103⅝	103⅝
3 Pb Sv NJ 5pc p	104	103⅝	103⅝
100 Pullman Inc n	83⅝	82⅝	83⅝
65 Punta Alegr Sug	32⅝	30	32⅝
3 Pure Oil	26⅝	25⅝	25⅝
10 Purity Bak B	98⅝	95	95⅝
80 Pub Bak pr	107⅝	107⅝	107⅝
900 Rad Corp Am	8⅝	8⅝	8⅝
1 Rail Secur xd	81	81	81
24 Reading Co	105⅝	101⅝	103⅝
6 Real Sk Hoe M	21⅝	22⅝	23
37 Reid Ice Cr	54⅝	53	54
3 Reis Co Robt	6	5⅝	5⅝
116 Reming Rand	26⅝	24	24⅝
2 Rem Rand 2 pr	103	99	102
16 Repub Ir St	60	59½	59½
1 Rep Ir & St pr	104	104	104
12 Rey Spring	9⅝	8⅝	9⅝
70 Rey Tob B	161⅝	158½	160
14 Reo Sp Ins Co	186⅝	184	184
1 Roy Dt NY sh	47⅝	47⅝	47⅝
2 Rutland RR pr	57⅝	57	57⅝
8 St Jos Lead	41⅝	40⅝	41⅝
23 St L S F y	110⅝	109⅝	110⅝
31 St L Sowest	77⅝	74	77⅝
1 St L Sw pr	89½	89½	89½
7 Savage Arms	62⅝	61⅝	62
12 Schulte Ret St	52	51⅝	52
16 Seab Air Line	30⅝	29	30⅝
8 Seab Air L pr	38⅝	38½	38½
103 Sears Roeb	87⅝	85½	86½
19 Seneca Copper	3⅝	2⅝	3⅝
2 Shat FG Co	90½	90½	90½
1 Shell Un Oil	25⅝	25⅝	25⅝
8 Shubert Thea	68⅝	67⅝	68½
135 Simmons Co	64⅝	63	63⅝
22 Simmons Pet	24⅝	23⅝	24⅝
151 Sinc Con Oil	21	21	21⅝
1 Sinc Con O pr	102⅝	102⅝	102⅝
9 Skelly Oil	27⅝	26⅝	27⅝
1 Sl Sh St&Ir	128	128	128
4 Snider Pack	12⅝	13	13⅝
12 So Port R Sg n	39⅝	38⅝	38⅝
217 South Cal Ed	44⅝	43⅝	44⅝
3 South Dair A	26⅝	26⅝	26⅝
4 South Dair B	9⅝	9⅝	9⅝
14 South Pac	123⅝	122⅝	123⅝
7 South Rail	146⅝	146⅝	146⅝
2 South Ry pr	100½	100½	100½
6 Spear & Co	16	13⅝	14⅝
2 Spicer Mfg	24⅝	24⅝	24½
15 Stand Mill	101⅝	100	101
19 Stand G & El	xd59⅝	59¼	59¼
2 Stand Mill pr	101½	101½	101½
3 Stand Mill pr	101½	101½	101½
28 Stand. Oil Cal	55⅝	55⅝	55⅝
41 Stand Oil N J	40	39⅝	39⅝
61 Stand Oil N Y	31⅝	31	31⅝
3 Stand Pl Glass	2¼	2¼	2¼
10 Std Pl Gl pr	12	12	12
62 Sterling Prod	138	134⅝	136
12 Ster Warn Sp	33	32⅝	32
4 Stromb Carb	43⅝	43⅝	43⅝
58 Studebaker Crp	60⅝	59

Eastern Connecticut Sunday Services

At the Greeneville Congregational church, Sunday morning, the subject will be The Unknown Journey and the pastor, Rev. Charles M. Richards will preach. Following the sermon the Lord's supper will be observed. Sunday school as usual.

At St. Andrews Episcopal church, New Year's Day, there will be Holy communion at 8 a. m. and church school at 12 o'clock.

At the First Spiritual union, No. 29 Park street, Charles A. Dowsett, presiding officer, Mrs. Annie H. Parker will be the speaker and medium. Sunday at 2:30 and 7:30 p. m. Progressive Lyceum at 1:30 o'clock.

At the Christian Science chapel, No. 40 Main street, there will be morning service at 10:45 o'clock; subject, God. Sunday school at 11:45 o'clock. Wednesday evening meeting at 7:45 o'clock. Reading room, No. 40 Main street, is open every day except Sundays and legal holidays from 3 to 4:30 p. m.

At Trinity Episcopal church, Circumcision of Christ, first Sunday after Christmas, there will be Holy communion and sermon at 10:30 o'clock; the church school will meet at 12 o'clock.

At Christ church, Feast of the Circumcision: Holy Eucharist at 8 a. m.; junior church at 9:15 a. m.; church school at 9:45 a. m.; morning prayer read at 9:45 a. m.; late Eucharist and sermon at 10:30 a. m.

At the Taftville Congregational church, Rev. Edwin G. Crowdis, minister, there will be morning service, with sermon and communion at 11 o'clock; special music repeated; the young people's meeting will be held at 6 o'clock; topic, What are the Values of Daily Devotions?; leader, Robert D. Schmidt.

At the Church of the Good Shepherd, (Universalist), Rev. A. N. Foster, minister, there will be morning worship at 10:45 o'clock; sermon by the minister; subject, "In the beginning—God!" Church school at 12 o'clock and young people's Christian union at 6:30.

At the First Baptist church, Rev. Edward C. Dunbar, minister, services Sunday will be as follows: 10 a. m., morning prayers in the minister's room; 10.30 a. m., congregational worship, sermon topic, A Commission for 1928. 12 noon, the church at study introduction of the new officers; 6.30 p. m., young people's service; election of officers and a devotional service. 7.30 p. m., evening worship with sermon, The Meaning of Christian Hope.

At the Central Baptist church, Rev. David A. Pitt, D.D., pastor. Sunday services will be as follows: 10:30 a. m., morning worship; "The Christian Ambition;" Lord's supper; 12 noon, church school; new pupils see registrar in the church office building; 6:30 p. m., B. Y. P. U.; "Resolved that New Year's Resolutions are Useless." Leader, Dwight Richardson. 7:30 p. m., evening worship, "The Two Doors," repetition of Christmas music.

At the Norwich Town Congregational church there will be morning worship at 10.30 o'clock. The minister, Rev. Gurdon P. Bailey, will preach on "Renewals". Communion service following. Church school at noon; junior C. E. at 3.30 p. m. and evening service at 6.30 p. m., subject, The Value of Daily Devotion."

At Grace Memorial Baptist church, there will be preaching by Rev. S. F. Dickson: morning service, 10.45 o'clock; subject, Spiritual Freedom Given by Jesus Christ. Evening service, 7.45 o'clock, subject, Under the Blood; Lord's Supper, church school at 12.30 p. m.

At the Third Baptist church, Rev. Harry P. Brothwell, minister, services will be as follows: 10 a. m., morning program service in chapel; 10:30 a. m., morning worship; subject, "A New Year"; 12 noon, Lord's supper will be observed; 12:15, Bible classes for men and women and Church school for all ages; 6:30, Christian Endeavor service, topic, "What are the Values of Daily Devotions"; leader, Miss Lillian Miner; 7:30, evening worship; special music, subject, "A New Year's Promise."

At Trinity Methodist Episcopal church, J. Harlow Graham, minister, morning worship at 10:30 a. m.; consecration of infants; receptions of members and Holy communion. Church school at 12; Everyman's Bible class at 12; a new series of lessons is announced. Annual lighting of the Christmas wreath service by 53 young women at 7 p. m. The church will be lighted by candles. A screen sermon with beautiful slides showing the expansion of Christianity in Northern Africa.

NEW LONDON COUNTY

Pawcatuck—Congregational church, Rev. Luther G. Coburn, pastor. Morning worship 10.30. Sermon subject, The Call of the Lord, followed by communion service. Sunday school at 11.45. Young People's C. E. at 6.45 p. m.

People's Mission, West Broad street. Saturday services at 4 p. m., children's Christmas party. Watch night at 10. Sunday school Sunday morning at 9.

Gospel hall, West Broad street. Christians gathering in the name of the Lord hold morning worship 10.30.

Clarkville Chapel. Sunday evening services at 7.

North Stonington — Baptist church. Sunday morning worship 10.45. Sermon by Rev. Clayton A. Burdick, D. D. Bible school 11.45.

Mystic. St. Mark's Episcopal church, morning prayer and address 10.30, church school at the close of the service.

Methodist church, Rev. Lyman G. Horton, D. D., morning worship 10.30, with holy communion. Sermon subject, "My Pilot". 11.45 Bible school and men's class. 7.00 p. m. twilight club led by the pastor, subject, "Are Our Good Resolutions Good for Anything?"

St. Patrick's church, Rev. Thomas F. Mooney, pastor, masses at 8.30 and 10.30; benediction of the blessed sacrament, following the 10.30 masses. Sunday school at 9.30.

Union Baptist church, Rev. Louis J. Shepler, pastor. 10.30 sermon followed by holy communion; 12 o'clock Sunday school and men's bible class. 6.30 p. m. Christian Endeavor. 7.30 preaching service

Congregational church, Rev. Frederick G. Chutter, pastor, morning worship 10.30 sermon subject, Challenge of the Future. Sunday school 12 o'clock. 7 p. m. Christian Endeavor.

North Stonington, North Stonington Congregational church, Rev. Inor Partington, pastor. Services 10.45, morning worship followed by communion service; 12 o'clock, Bible school; 6.30 community get-together with basket supper and old fashioned sing.

Bozrah, Congregational church, Rev. George Henry Strouse, minister. Morning worship and the Lord's supper at 10.45. The pastor will discuss the present controversy in England over the prayerbook in its bearing on the Lord's supper. Bible school at 12. C. E. at 7 p. m.

Leffingwell. At the Leffingwell Baptist church, Rev. George W. Bortzen, pastor, there will be morning worship at 11 o'clock with sermon by the pastor; communion; Bible school at noon and B. Y. P. U. at 7 o'clock; evening service at 7:30 with sermon by the pastor.

WASHINGTON COUNTY, R. I.

Westerly — Broad Street Christian church, Rev. Axel L. Schening, pastor. Morning worship 10.30. Sermon subject, The New Year. Bible school and Everyman's Bible class 11.45. Junior Young People's C. E. at 6.30. Evening services 7.30 in charge of Senior C. E.

Calvary Baptist church, Rev. Lewis A. Walker, pastor. Sunday school 9.30 a. m. Morning worship 10.30. Sermon subject, The New Year Message. Union service of First and Calvary Baptistt churches at 3.30. Speaker, William C. Coleman, president of Northern Baptist convention, followed by observance of the Lord's supper.

Christ Episcopal church, Rev. G. Edgar Tobin, rector. Holy communion at 8 a. m. Church school 9.30. Holy communion and sermon 10.45. Young People's Fellowship meeting 7.30 p. m. Service New Year's eve at 11 p. m.

First Baptist church, Rev. Byron U. Hatfield, pastor. Morning worship and sermon 10.30. Subject, The Best Abides. Junior C. E. 11. Bible school and Men's class 11.45. Union meeting in Calvary church 3 Y. P. S. C. E. 6.15. Evening worship and sermon 7.30. Sermon subject, Going Forward to What?

Grace Methodist Episcopal church, Rev. Henry Charles Suter, pastor. Morning worship 10.30. Sermon subject, The New Year, followed by sacrament of the Lord's supper. Sunday school at 12 o'clock. Men's Bible class at 12. Epworth league 6.45 p. m. Evening services 7.30. Sermon subject, The New Start. Watch Night service Saturday beginning at 9 p. m.

Pawcatuck (Westerly) Seventh-day Baptist church. Rev. Clayton A. Burdick, D. D., pastor. Sabbath morning worship 10.30 with sermon. Sabbath school 11.45. Junior C. E. society meeting 3.30. Senior C. E. meeting 5 p. m. Christmas tree Sunday evening.

Ashaway—First Hopkinton Seventh-day Baptist church. Rev. William H. Simpson, pastor. Sabbath morning worship 10.30 with sermon subject, The Gospel According to St. Matthew. Sabbath school 11.45. Junior C. E. meeting 2.30. Intermediate C. E. meeting 3.30. Sunday 10 a. m. annual church meeting. President Frank Hill; parish house dinner at noon; afternoon social.

Avondale—Chapel services 2.15 p. m., with sermon by Rev. Luther G. Coburn, pasttor of Pawcatuck Congregational church.

Bradford—Niantic Baptist church, Sunday school 9.30 a. m. Sunday morning worship 11. Sermon by Rev. Elmer C. Adams, the pastor.

Society of Friends. Meeting for worship 11 o'clock.

Advent church, Pleasant street, Sunday evening worship 7.30.

Trinity Evangelical Lutheran church, Girl Scout hall, High street. Rev. Detlef A. Kraft, pastor. Sunday evening worship 7.30.

Union Baptist church, Canal street. Rev. Alexander Morris, pastor. Evening worship 7.30.

New England Industries

Lamps and Reflectors

The making of supplementry products in slack seasons is a striking feature of the lamp and reflector industry in New England, the results of a survey by the United States Department of Commerce and the New England Council show. The industry, directly related to the automobile trade, is a relatively small one, but it is of well established maturity, and sales have been steadily upward in recent years.

Slack periods normally come in the late spring and summer months. Supplementary products developed to keep employment on a level scale include automotive signal devices new types of lamps, traffic lights, benzine cans, and ice cream containers. The regular products are lamps for motor vehicles, marine lamps, desk, table and boudoir lamps, stage lighting material, headlights, etc.

In 1923 there were 138 lamp and reflector establishments in the United States in which 10,604 employes produced an annual value of product of $57,329,000 of this amount New England made $2,265,000, with 4,922 workers in 17 factories. The industry in this section is practically confined to Massachusetts and Connecticut.

The average age of the reporting Massachusetts plants is twenty-six years, and of Connecticut plants thirteen years. The average number of years under present management for the entire group reporting is thirteen.

ANNOUNCEMENTS

Lotus Male Quartet In Sacred Music Concert at Y. M. C. A. Jan. 9.

The religious work committee of the Norwich Y. M. C. A. has engaged the famous Lotus Male Quartet of Boston for a sacred concert on the evening of Monday, January 9th, in the large gymnasium of the association. Admission to this rare treat will be free to all members and friends of the Y. M. C. A. This quartet has on many occasions delighted large audiences in the Y. M. C. A. courses, and doubtless a very large number will be glad to hear them on this occasion. The program will be announced later.

Norwich Music Association.

It has been necessary to change the program originally announced for the meeting of the Norwich Music Association to be held in Slater Hall Annex on Monday evening, January 2nd at 8 o'clock.

The executive committee consider themselves fortunate in securing, on short notice, the services of Mr. Berton Frank Noyes, violinist.

As previously announced, Mr. Joseph B. Downes will appear on the program with two groups of interesting piano numbers.

See adv.

Next Week At Park Church.

The Young People's group will have a meeting at 7 o'clock Sunday evening when Allan Latham will speak uuon Astronomy.

After the many holiday festivities the New Year will start with a bridge party for the Blue Birts on Tuesday afternoon at 4 o'clock, and the Boy Scouts will have their usual meetting in the evening at 7.15.

On Friday the executive board of the Women's Federation will meet with the new president, Miss Hannah M. Crowell, No. 137 Washington street at three o'clock.

A man who might be classed as the school boy's friend went to jail at Fresno, Calif., when J. J. Gardner was arrested, charged with the theft of thirty-one clocks from various school buildings.

ANNOUNCEMENTS

Worth While Moving Pictures at Y. M. C. A.

"Disposing of Mother," featuring Mary Alden, will be shown in moving pictures at the Norwich Young Men's Christian Association gymnasium on the coming Sunday afternoon at 4 o'clock. This picture story is suggested by the Woman's Home Companion story of the same name. It is the story of a mother who always lived for her children. She may be your mother, or your neighbor's mother. If she is your neighbor's mother, you feel a bit sorry for her—if she happens to be yours, of course that is a different story. This is one of those mother picture stories that always touches the heart strings and tends to strengthen the love for that one who is so self sacrificing. In addition to the above story, two reels will be shown picturing Noah and the terrible deluge. This is screened true to the Bible narrative and will impress its own lesson."

Suitable music will be furnished by Hugh Kinder, and a brief talk will be given.

This service is open to the public 14 and over, and children from 14 up will be admitted but only if accompanied by parents. Young children are not expected. A free will offering will be taken.

New Year's Reception At Norwich Y. M. C. A.

The social committee of the local Y. M. C. A. has arranged what will doubtless prove a most interesting social occasion, in the way of a New Year reception for Monday evening, January 2nd, from eight to 10 o'clock. To this affair, all senior members, contributors, members of the Women's auxiliary and lady members with their adult friends are cordially invited. The program includes attractive music by Swahn's orchestra, a feature comedy moving picture, "Burn 'Em Up Barnes," six reels featuring Johnny Hines. A fast basketball game will be staged and refreshments will be served to all.

Central Baptist Church Meetings.

Meetings next week at the Central Baptist church will include the following:

Monday, 7.30 p. m. Loyal circle meets with Miss Margaret Leahy, 1 Winchester place, members are asked to respond to their name with a Bible promise.

Tuesday, 4 p. m., primary week day school. 6 p. m. C. F. C. meeting. H. D. Larrabee of the E. C. P. will speak on "Aviation." 7.30 p. m. Four Fold Comrades meet in the girl's club room. Rehearsal for play. 7.30 p. m. G. G. G. meeting with Miss Dorothy Rathbun, 92 Williams street.

Wednesday, 3.30 p. m., sewing school in Noyes' parish house. 4 p. m., woman's rally in the woman's room. W. C. Coleman, president of the Northern Baptist convention will be the speaker. All Baptist women in surrounding towns are invited. 6.30 p. m., men's rally for all men of Norwich and vicinity. W. C. Coleman, president of the Northern Baptist convention will be the speaker. Those who cannot attend the supper are urged to come in afterwards and hear the address.

Thursday, 4 p. m. junior week day school. 7 p. m., deacons will meet candidates for church membership. 7.30 p. m., family gathering of the church. Hour of prayer for the work of the various organizations of the church during 1928.

Friday, 2.30 p. m. Golden Rule circle will be entertained by Mrs. Ashbey and Mrs. Kraft at the home of Mrs. Ashbey, No. 111 Broad street. 3 p. m. "A" circle will be entertained by Mrs. Whitman and Mrs. C. H. Rathbone at the home of Mrs. Whitman, 232 West Town street. Bring light pieces of material for quilt. 7 p. m., Pioneer club meeting. 7.30 p. m., executive board of the Woman's League will meet in the woman's room. 7.30 p. m., Iwilolali club meets in the girls' club room. 7.45 p. m., Mizpah circle meets with Mrs W. G. Perkins, No. 111 Hamilton avenue.

Breed Theater.

"Old San Francisco," the Warner Bros. extended run production which portrays the lurid days of Chinatown and the Barbary Coast, before and during the "Great Fire," is acclaimed by New York reviewers as one of the finest melodramas of the generation.

Beautiful Dolores Costello plays the part of a Spanish heiress who is kidnapped by a half-caste boss of San Francisco's underworld, and goes through weird experiences and horrors which all terminate with the furious onslaught of nature and the Great Fire which relegates "the mile of hell", to oblivion.

Warner Oland, the celebrated character actor is featured in support of Miss Costello. The photography is startling in its revelation of what may be done with the sensitive lens and the direction of Alan Crosland adds new honors to his already famous name.

The cast includes Josef Swickard, John Miljan, William Demarest, Anders Randolph, Charles E. Mack, Sojin, Angelo Rossitto, Anna May Wong, Rose Dione, Lawson Butt, Otto Matiesen, Walter McGrail, Martha Mattox and Tom Santschi.

"Old San Francisco" comes to the Breed theater tomorrow for a run of three days.

First Baptist Church Meetings.

Events for the week at the First Baptist church will include:

Tuesday, 6.30 p. m., annual church banquet, roll call and business meeting. Reports of the year and organization of the coming year's work.

Wednesday, 4. p. m., women's mass meeting in the Central Baptist church to greet W. C. Coleman, president of the Northern Baptist convention. 6.30 p. m., complimentary dinner to President Coleman by the Baptist Laymen of Eastern Connecticut.

Thursday, 4 p. m., meeting of the Crusaders in the social room of the church. 7.45 p. m., week-night service of the church. Topic, Ten Commandments for the New Year. 8.45 p. m., organization of the new executive council of the church.

Amie's Filling Station.

The public is invited to visit Amie's filling station at the corner of Boswell avenue and North Main street which is now open for business. It is one of the most modern and attractive filling stations in eastern Connecticut and well located. A. C. Browsofske, the proprietor, will be pleased to greet his friends and cordially invites motorists to inspect his station. A complete line of oils, greases and gasoline of highest grades carried. Also agency for United States tires. Telephone 638. Prompt service and courtesy is assured.

Amie's garage of which Mr. Browsofske is the proprietor is the adjoining property.

Leffingwell Baptist Church.

The annual roll call and business meeting of the Leffingwell Baptist church will be held next Thursday evening. The chuhch supper will be served in the vestry at 6 o'clock.

The earliest measurements were based on parts of the human body.

REID & HUGHES

THE BOSTON STORE TELEPHONE 21 NORWICH, CONN.

You can save $10 to $20 on a new winter coat!

drastic reductions

annual after Christmas sale of fine winter coats

$9.95 - $29.75 - $39.75 - $49.75

An unusual opportunity to procure high type coats that are the season's proved success at greatly below their regular prices. Coats are of fashionable quality weaves, in models of surpassing chic, the rich fur-trimmings include beaver, fox, wolf, opossum, caracul—four distinguished coat groups—each representing the ultimate in value at its particular price.

20% off ($2 on every $10) off on all better coats — prices from $69.75 to $115.00.

at reduced prices

cedar chests $19.95

genuine cedar chests, beautifully ornamented, some with window seat, and interlocking joints that cannot come apart.

down stairs

ironing tables with pad and cover only $1.95 complete

cover adjustable to five heights, this table sells regularly at $2.98.

down stairs

ironing board pad and cover $1.00 complete

the pad is composed of a heavy weight hair felt. the cover is made of unbleached sheeting five feet in length and laces around board.

down stairs

men's fine shirts

were $1.95 saturday $1.59 each

men's shirts, madras and broadcloths, stripes and checks, slightly soiled.

english wool socks 69c pair

men's english wool sox. they are all wool in a variety of colors.

main floor

after-Christmas blanket sale

at $1.95

66x80 part wool single blankets, good weight, colors peach, grey and rose.

at $3.95 formerly $5.00

66x80 part wool plaid blankets, sateen bound, fine texture, colors rose, blue, tan, green and grey.

at $2.95

plaid cotton blankets, colors tan, rose and blue, size 66x80.

at $4.95 pair formerly sold at $8.95

72x80 extra large plaid wool blankets, sateen bound, fine quality.

main floor

— repeating a successful sale of

girls' dresses, boys' suit and rompers $1.00 each

made of excellent quality english broadcloth, others in fine chambray, some are hand embroidered and some collars and cuffs in contrasting colors, sizes 2 to 5 years.

infants' department—second floor

most unusual values in

girls' jersey dresses 7 to 14 sizes $2.95

girls' jersey dresses, one and two-piece models, heavy quality material, attractive and serviceable. colors rose, tan, green and blue.

suedette lumber jacks $2.95 each

were $3.95

girls' and women's suedette lumber jacks, lined throughout, suitable for sports wear, prettily trimmed with contrasting colors, sizes 8 to 42.

— our share of 8400 pairs of

ladies' chamoisette gloves 59c a pair

actual value $1.00

group purchase enabled us to secure these gloves very much under their actual value and in turn offer the same at a big saving in price—serviceable gloves with novelty cuffs and embroidered backs in the popular colors.

shannon building

— two good boys' clothing values.

flannel blouses $1.29

were $1.50

boys' flannel blouses, made of a good all wool flannel, colors grey and khaki.

little wool suits $1.95

boys' wool suits in a large variety of patterns and chic models, well made and cut smartly.

main floor

beautiful hand embroidered

models of art needlework

greatly reduced for clearance

$1.95 — $2.95 and $3.95

many beautiful finished pieces—in luncheon sets, scarfs, towels, baby dresses, buffet sets, all hand made in an assortment at prices so reasonable that you can afford to indulge in several pieces.

third floor

smart hats for thrifty women

felts, trimmed hats

matron's hats values up to $5.00 $2.95

new felt hats with ornaments and embroidery, more attractive than before, some silk, satin, velour, a full color assortment with plenty of the popular shades.

shannon building

collar sets 59c

women's boxed neckwear collar sets, lace, georgette, crepe silk and linen.

scarfs $2.00

women's scarfs, georgette and crepe de chine, painted designs, good assortment of colors.

shannon building

costume slips and bloomers $1.95 each

rayon costume slips—tailored and trimmed styles, sureglo with picot ruffles, all desirable shades.

bloomers—of super quality rayon, cuff, knee or lace trimmed, street and evening shades, regular and extra size.

shannon building

full-fashioned silk hosiery $1.29 pair

regular $1.50 value

Service-weight hosiery silk to the garter welt—full range of colors, nude, french nude, morlex, yeamite, silhouette, rifle, grain, reason.

shannon building

A Bulletin For Sale Advertisement Will Sell It

BORN

MERRILL—In Westerly, R. I., Dec. 27, 1927, a daughter, Bernice Agnes, to Arthur Ellsworth and Mary Frances Fitzmorrie Merrill.

CERANZIO—In Westerly, R. I., Dec. 26, 1927, a daughter, Mary, to Vincenzo and Josephine Mergilla Ceranzio.

MARRIED

WARD-COFFEY—In Occum, Dec. 26, 1927, by Rev. L. Paradis, Bert Edward Ward, U. S. N. to Miss Annie Margaret Coffey of Occum.

TERRANOVA-RETACCO—In Westerly, R. I., Dec. 30, 1927, by Oliver H. Williams, J. P., Frank Terranova and Margheretta Retacco.

MAIZACKER-ENOS—In Baltic, December 4, 1927, by Rev. Harvey Conklin, J. F. Maizacker and Mrs. Bertha J. Enos, both of Baltic.

DIED

CRAWLEY—In Preston, Dec. 29, 1927, Edgar Crawley of Montville, aged 48 years.

Notice of funeral hereafter.

FORD—In Mystic, Dec. 29, 1927, Phoebe Denison Ford, aged 87.

ROGERS—In New London, Dec. 30, 1927, Miles Rogers, of Uncasville, aged 81.

SLOCUM—In New London, Dec. 30, 1927, Lillian A. Rogers, wife of Walter M. Slocum, aged 63.

PEET—In New London, Dec. 30, 1927, Anna Peet.

FUNERAL NOTICES

REAVEY—In this city, Dec. 28, 1927, Mrs. Sarah E. Risley Reavey, aged 82 years.

Funeral services at the home of her son, George A. Risley, 110 West Thames St., Saturday afternoon at 2:30.

KINNEY—In Grand Rapids, Mich., Dec. 27, 1927, Nettie Culver, wife of Elmer Kinney, aged 70 years.

Services at Gager's funeral parlors, 70 Franklin street, Saturday afternoon Dec. 31, at 2.30 o'clock. Interment in Yantic cemetery.

WALSH—In this city, Dec. 28, 1927, Nicholas Walsh of 57 Prospect street. Funeral from his late home Saturday morning at 8.15. Solemn high requiem mass at St. Mary's Memorial church at 10 o'clock. Burial in the family lot in St. Joseph's cemetery.

CRAWLEY—In Preston, Dec. 29, 1927, Edgar Crawley of Montville, aged 48 years.

Funeral services at Church & Allen's, 15 Main street, Norwich, Sunday, Jan. 1, 1928, at 2 p. m. Burial in Comstock cemetery, Montville.

CARD OF THANKS

We wish to thank our friends and neighbors for the many acts of kindness and sympathy shown us during our recent bereavement.

MRS. JENNIE FISKE.
MRS. JAMES LONEGRAN.
MR. TIMOTHY DIXON.
MR. LAWRENCE DIXON.

FUNERAL DIRECTORS

Church & Allen
15 MAIN STREET
FUNERAL DIRECTORS AND EMBALMERS
Lady Assistant
HENRY E. CHURCH
WM SMITH ALLEN
Telephone 428-3

CUMMINGS & RING
Funeral Directors and Embalmers.
322 Main Street
Phone 238-2 Lady Assistant

Shea & Burke
Funeral Directors
41 Main Street

The Henry Allen & Son Co.
88 MAIN STREET
Funeral Directors and Embalmers
Lady Assistant Telephone 410
DAVID H. WILSON

GAGER
FUNERAL DIRECTOR AND EMBALMER
PROMPT SERVICE DAY OR NIGHT

Hourigan Bros.
Funeral Directors and Embalmers
Funeral Home, 35 Church Street
Office, 62 Main St. Branch, Jewett City

DANIELSON

Martin T. Burns
Undertaker and Embalmer
Academy Street, Danielson
Phone 283.

ALBERTUS F. WOOD
Funeral Director and Embalmer
PHONE 147 DANIELSON

PLAINFIELD

F. W. Tillinghast & Sons
UNDERTAKERS AND EMBALMERS
CENTRAL VILLAGE, CONN.
Tel. Moosup 282-2.

WILLIMANTIC

Avery & Van Zandt
Succeeding JAY M. SHEPARD
Established 1870
Funeral Directors, Embalmers
Sixty and Sixty-Two North Street
Willimantic, Conn.

Killourey Bros.
FUNERAL DIRECTORS AND EMBALMERS
88 Union Street, Willimantic, Conn.
Phone 290. Lady Assistant.

MONUMENTS

HARRINGTON & SON
Monumental and all kinds of cemetery works. 299 Franklin St. Sep23

FOR SALE—Cattle

COWS FOR SALE—Carload just arrived. James H. Hyde, North Franklin, Ct., Tel. Lebanon 30. dec29 6t

FOR SALE—Couple of young cows with calf any day. R. D. No. 1, Norwich, Box 85. dec30 3t

WHEN YOU WANT to put your business before the public there is no medium better than through the advertising columns of The Bulletin.

A Bulletin Want Advertisement Will Get It

FOR SALE

FOR SALE—Lady's gray coat, medium size, $15. 20 Division St. dec31 3t

FOR SALE—A Gear Hart Knitting machine practically new. Phone 337-2. dec31 3t

FOR SALE—Civet cat fur coat. 138 West Town St. dec31 3t

FOR SALE—Good used parlor stoves and furniture of all kinds for sale cheap. We buy and sell. Antiques. Ward, 626 Main St., Willimantic. Phone 1726. dec19 3t

L. POLLOCK, 327 Main St.—We are offering on sale 2 garments for the price of one, suit and overcoat, $29.50. Overcoat alone is worth the price. dec30 3t

FOR SALE—Good used furniture at very low prices. Chiffonier $8.75, dresser $11.50, kitchen chairs $1.50, overstuffed chairs $12.50, floor lamps complete $3.50. Repair parts for all makes of stoves. Norwich Used Furniture and Antique Exchange, 29-31 Shetucket St. dec30 tf

FOR SALE—2 cash registers, radiant gas heater, 2 long tables. Pasnik Co. dec5 tf

FOR SALE—Must be sold, a gas station, repair shop and accessories, business, centrally located, property and business for sale. There is also an 8 apartment house, with above property that must be sold. Investigate now. Burton, No 744 No. Main street. Phone. dec23 tf

FOR SALE—House of late Abby Woodworth, 85 West Thames, containing 8 rooms and attic, in good repair, good sized lot, can be arranged for two tenements, price right to close estate. Francis D. Donohue, 242 Main St., Norwich. dec10 tf

FOR SALE—Team wagon, old hay. Tel. Jewett City 102-4 no19tf

SILENT GLOW OIL BURNERS—Edward Rousseau, exclusive agent for Norwich, Taftville, Baltic, Occum, Plainfield and Jewett City. Address 40 Mathewson street, Jewett City. Tel. 68. nov19 tf

FOR SALE—Your choice of a large list of farms from 6 to 800 acres—some fully equipped with stock, tools & crops. A. C. Burdick, Realtor, Jewett City & Thayer Bldg., Norwich. Aug16tf

110 acres—40 acres smooth plow land, 7 room house, 2 barns, silo and other farm buildings for $3,000—$1,000 cash. Send for Circular describing our 1928 bargains.

TRYONS AGENCY,
Willimantic, Conn.

By order of the Superior Court I offer for sale two cottage houses and about 17 acres of land at Mohegan Hill, on New London road.
EDMUND A. PRENTICE
86 Cliff Street
Norwich, Conn.
Phone 300.

FOR SALE

A Country Store, serving 1500 people within a radius of 5 miles. The stock includes everything from dustpan to radio. Store building is 40x60, tenement of 8 rooms, improvements; hennery, garage and 1 acre of land, fruit and shade trees. Situated in a prosperous country village and is for sale at a real bargain. Easy terms to anyone willing to work. A personal interview will convince you that it is worth purchasing at once.

WILLIAM A. WILCOX
34 West Broad Street — Rooms 1, 2, 3
Westerly, R. I. Tel. 2365.

FOR SALE

Seven Room House containing modern improvements. Good sized lot, centrally located.
Price ONLY $3,500.
JAMES L. CASE, Realtor.
Telephone 876

FOR SALE

State road farm, 6 miles from Norwich—12-room house, barn, summer bungalow; silo, 35 acres clear and 5 acres woodland.
JAMES E. MOORE, Realtor

43 acres, 4 miles from city, 1 mile from village and ½ mile from state road and motor bus line, 15 acres smooth plow land, balance pasture and woodland with abundance of wood for home use. Two-story, 8-room house, hot air heat and in the best of condition, good sized stock barn and poultry house. Just the place for truck gardening and poultry. An exceptionally well located property, price $4000.
TRYON'S AGENCY
Willimantic, Conn.

FOR SALE—Automobiles

FOR SALE—1926 one-half ton Ford commercial car; panel body, with shelves, winter enclosure. Price reasonable. Phone 1353-13. dec31 3t

FOR SALE—1920 Ford coupe, for $50 if taken at once. Apply Everett E. Morgan, North Stonington, Conn. dec31

FOR SALE—1926 Chrysler roadster, 1926 Dodge coupe, 1925 Buick coach, 1925 Flint sport touring, 1920 Cadillac 4 passenger coupe. Phone Jones 675 at Bailey's Garage. dec31 1t

REBUILT CADILLACS—314 Cadillac brougham, rebuilt, 314 Cadillac sedan, 61 5 passenger sedan, 63 7 pass. Suburban, model 61 7 passenger Cadillac sedan, V-63 5 passenger coupe, custom built. Other makes: 1924 Special Six Studebaker touring, 1926 Master 6 Buick sedan, 1925 Standard 6 Buick sedan, model 66, 1927 Master 6 Buick sedan, 1925 Master 6 Buick coach. A. C. Swan Co dec29 tf

FOR SALE—Dodge Special sedan, November 1923, run 13,000 miles. Owner going abroad. Bargain $450. Tel. 893-4 Mystic. dec29 3t

FOR SALE—Cadillac touring car, reasonable offer takes it. West Side garage, 194-196 West Main street. dec12 tf

FOR SALE

1925 Ford Runabout—Balloon Tires	$115
Ford Touring	$60
Ford Touring	$40
Jewett Touring (new paint)	$125
Overland Touring	$85
1923 4-cylinder Buick Touring	$150
Hupmobile Speedster	$50
Rebuilt Fordson Tractor, guaranteed like new	$300

O. C. WOLFE, Inc.
THE ONLY AUTHORIZED FORD DEALER IN NORWICH

FOR SALE—DOGS

FOR SALE—Cheap, 2 yr. old rabbit dog. Good hunter. Call 2816. dec30 3t

A Bulletin To Let Advertisement Will Rent It

TO RENT

TO RENT—5 room tenement, 152 Palmer street. dec31 1t

FOR RENT—To an adult family only. Modern newly decorated five-room apartment, 24 River avenue. Tel. 2501-M. dec31 tf

FOR RENT—Apartment on Church St. All modern improvements. Apply The Plaut-Cadden Co. Phone 800. dec31 tf

TO RENT—A six room cottage, containing all improvements with garage; located in Greeneville; possession at once. Burton, 744 No. Main St. Phone 1125. dec31 3t

TO RENT—3 rooms, all improvements, newly painted. Apply at 20 Winchester street. dec30 tf

TO RENT—4 beautiful rooms and bath, 30 Yerrington avenue, Mrs. Eva Hudson. dec30 6t

TO RENT—Furnished light housekeeping rooms. Heated. 27 Division street. dec30 tf

TO RENT—6 room cottage with improvements. Tel. 2289. dec29 tf

TO RENT—Upper flat newly papered, improvements. 14 Church street. dec29 3t

TO RENT—2 furnished rooms for light housekeeping. Steam heated. 30 Grove St. dec29 tf

FOR RENT—Beautiful 3 and 4 room combination apartment and bath room. Inquire Pasnik Co., 101 Main St. dec29 3t

TO RENT—Tenement and garage, 16 Platt avenue. dec28 6t

FOR RENT—4 modern rooms and bath, 171 Broadway. Oak floors, heat and hot water furnished. Available Jan. 1st. Tel. 2428. dec28 1t

FOR RENT—Twelve room house on Durkee Lane. Suitable for rooming house or can be converted to business purposes. Apply at Bulletin Office. dec26 tf

TO RENT—Furnished room, all modern and central. Phone 211. dec26 tf

TO RENT—Basement at 65 Franklin St. Suitable for most any kind of business. Inquire at Bulletin Office. dec26 tf

TO RENT—Rooms for light housekeeping, steam heated, 38 Union street. dec25 tf

TO RENT—6 rooms and bath, 188 West Thames St., Tel. 2289. dec20 tf

TO RENT—Three rooms for light housekeeping steam heat. Inquire 27 McKinley Ave. dec20 tf

FOR RENT—Unfurnished 3 or 4 rooms of a modern 6 room apartment. Steam heat, hardwood floors, janitor service, central location, moderate rent. Write Box 305 Bulletin. dec20 tf

TO RENT—Heated modern apartment at 50 Broad St. Beautiful resident section, available January 1st. Hanover-Curland Co dec15 tf

TO RENT—Furnished room, steam heated. 170 Broadway. Tel. 1294-5. dec12 tf

TO RENT—Apartment with all modern improvements. Call 47 Fairmount St. dec9 tf

FOR RENT—2 rooms, steam heat, bath, garage, also 6 room apartment. Phone 259. dec6 tf

FOR RENT—Garage or winter auto storage Hamilton avenue. Phone 2155. dec2 tf

FOR RENT—3 apartments, all modern improvements, finest residential location in city. Phone 2333 nov29 tf

FOR RENT—6 room tenement, all improvements, also garage. 42 Peck St. nov28 tf

TO RENT—Pleasant five room tenement. 622 Main St. nov26tf

FOR RENT—6 rooms and bath. All modern improvements, at 44 Bentley avenue. Call 1283-5.

TO RENT—From Dec. 1st, one fine 7 room apartment in the Steiner mansion, 77 Church street. Inquire of Shea & Burke. nov10 tf

TO RENT—Apartment, 118 River avenue with or without garage. Apply H. A. Wulf, 161 Main street. nov3d

TO RENT—Nice tenement; all improvements; reasonable rent. Inquire Alexander's Shoe Store, 138 Main St. oct22tf

Two Extra Fine Modern APARTMENTS
FOR RENT
Available About Jan. 15th
First floor, No. 305 Washington St., on car line. All new oak floors; newly decorated; new improved plumbing and lighting. Each apartment consists of large cozy Living Room with extra built-in bed; Dining Room, Bedroom, Bath and modern Kitchen equipped with latest type built-in kitchen units and Enamel Gas Range. H at and hot water furnished.
Apply of A. MORIN,
The Plaut-Cadden Co.,
Phone 800. Norwich, Conn.

FOR RENT
Spacious Quarters Suitable for Lodge or Club
The third floor quarters at 142 Main St., formerly occupied by the Veterans of Foreign Wars. Apply at
The Plaut-Cadden Co.

FOR RENT
Three beautiful apartments. Finest residential location. Inquire Princess Shop or phone 2333.

FOR RENT
The Fine Store
— at —
56-58 Franklin St.
Inquire at Bulletin Office.

For Rent
The premises formerly occupied by the Norwich Evening Record on Chestnut Street. Dimensions are about 60x100 feet. Being in a central location, they are suitable for any kind of business.
Inquire of
THE BULLETIN CO.

A Bulletin For Sale Advertisement Will Sell It

FOR SALE—Automobiles

THE FINEST USED CARS IN TOWN

Chrysler 60 Four Door Sedan, practically new.
1927 Oakland Sport Roadster, rumble seat.
1927 Pontiac Deluxe Landau Sedan
1927 Pontiac Landau Sedan
1927 Pontiac 2 Door Sedan
1926 Pontiac 2 Door Sedan
1927 Chevrolet Coach
1925 Chevrolet Sedan
1925 Oakland Coach
1925 Oakland Touring glass enclosure
1923 Hupmobile Touring
1924 Studebaker Sport Sedan
1924 Studebaker Sedan, Light Six
Many Others
Liberal Time Payment Plan

ROSOFF MOTOR MART
Oakland-Pontiac Dealers
321 Main Street Norwich
Open every evening.

Adams Tavern Garage

1926 Chrysler Sedan 70
1925 Buick Coach
1925 Hudson Coach
1926 Overland Coach
1925 Willys-Knight Coach
1925 Ford Roadster
1926 Dodge Sedan
1924 Buick Coupe
1925 Chrysler Touring
1924 Ford 4-Door Sedan
1923 Dodge Coupe
1925 Essex Coach
1923 Essex Coach
1924 Oakland Coupe
1924 Studebaker Coupe

Cash or Terms. Open Evenings.

Laurel Hill Garage
USED CARS

Buick Sport Coupe	$450
Buick 1925 Touring	$425
Chevrolet Sedan	$135
Dodge 3-pass. Coupe	$165
Willys-Knight Sedan	$150
Buick 4-pass. Coupe	$185

Many others. A small down payment will deliver any of these cars. Your car in trade. No finance charges.

Rear of Laurel Hill School.
Open Evenings and Sundays.
Telephone 590.

AT STUDEBAKERS,
1924 Studebaker light 6 Sedan
1927 Studebaker Dictator Victoria
192/ Studebaker Dictator Sedan
1925 Hudson 5-passenger Sedan
1926 Studebaker Standard Sedan
These cars are in excellent condition. Low down-payment and small monthly payments without excessive charge. You are under no obligation if you call 2280 for full information and demonstration.
T. N. M. LATHROP, Inc.
54 86 North Main St. Norwich, Conn

WANTED—Male

DISTRIBUTOR for 100 store route this county; experience unnecessary; no selling, distribute and collect; should net $70 weekly. Peris Mfg. Co., Florin, Pa. dec31 1t

RELIABLE, energetic man wanted at once by well known J. R. Watkins Company. Splendid opening in Norwich to distribute famous Watkins Products to steady users. $35-$75 weekly. No experience necessary. Write J. R. Watkins Company, 230-76 Johnson Ave., Newark, N. J. dec31 1t

MANUFACTURER'S distributor for 300-mile, $2 "Pocket" Radio. "Sells itself with music". Pays 100%. Spencer Radio, Akron, Ohio. dec31 1t

COLLECT and keep $6 commission each sale. 2 suits or suit and topcoat, $27.95. Unusual qualities. Satisfaction guaranteed. Latest patterns. Extra large outfit free. Deal direct. LaSalle Gold Seal Clothes, 527 Broadway, New York City. dec31 1t

LARGE Ohio corporation wants man to look after their business in unoccupied territory. $4,000 to $6,000 yearly possible. Capital and experience unnecessary. We deliver and collect. Pay weekly. Quick promotion to man of ability. Fyr-Fyter Co., 2043 Fyr-Fyter Bldg., Dayton, Ohio. dec31 1t

TEST big money-maker at our risk. Will send sample new patented wringer mop on approval. Nothing like it. Many eager buyers. Write today. Kleanezy Mop Co., Dept. A, Delphos, Ohio. dec31 1t

MEN
Start the New Year right. Those seeking a permanent connection with exceptional opportunities for executive positions are invited to attend the Conn. Valley District meeting, one of the most progressive and successful organizations in the country, Monday, Jan. 2d, at 6.30 P. M., at 22 Trumbull St., Hartford, Conn.

WANTED
A radio service and repair man.
Give experience and salary wanted.
Write Box 311, Bulletin.

THEY STICK—BY GUM

A local representative wanted for a nationally known specialty used by manufacturers, wholesalers, banks and commercial houses. Curtis Fibre Envelope orders repeat often. Active accounts in Norwich and neighboring territory. Representative to devote at least one-third of time to this profitable line. Address Curtis 1000 Inc., Dept. 1, Hartford, Conn.

WHEN YOU WANT to put your business before the public there is no medium better than through the advertising columns of The Bulletin.

A Bulletin Want Advertisement Will Get It

WANTED—Female

WOMEN for part time work. No delivering or collecting. Pay weekly. Federal Nurseries, Rochester, N. Y. dec31 1t

LADIES—Earn $17 dozen sewing smocks home. Experience unnecessary; no selling, materials cut, addressed envelope brings instructions. World Co., 346 Sixth Ave., N. Y. dec31 1t

LADIES—Embroider for us in your spare time, easy, pleasant, profitable home work. Enclose stamp. Lamothe Mfg. Co., 7 Cargill St., Livermore Falls, Maine. dec31 1t

WOMAN wanted for traveling position open Jan. 9th, not married, entirely unincumbered, with high school education, between 25 and 40. Salary, bonus and transportation. Give full information. H. E. Compton & Co., 1002 N. Dearborn, Chicago. dec31 1t

WANTED—Girl for general housework. Call 2945-W. dec29 tf

WANTED
Young lady for general office work. Address your reply to P. O. Box 138, Norwich, Conn., stating salary expected and qualifications.

COAL AND WOOD

FOR SALE—For quick service call Hilltop Wood Yard for good seasoned and hard wood. $5 per load, $3 a half load. Split or kindling 7 baskets for $1. Phone 1373. dec30 1t

FOR SALE—Hard seasoned sawed wood $10 a cord. Immediate delivery. Phone 1223-12. dec29 6t

FOX'S WOOD YARD—Good hard seasoned wood $5 per load, $3 per half load. 7 baskets for $1. Phone 779. Quick service. dec28 tf

FOR SALE—Seasoned hard wood, $9 and $5 per load delivered. O. K. Main Phone 482. no12

SEASONED HARD WOOD and good slabs at low prices. John H. Lyman Tel 2617-W. dec7 1t

FOR SALE—Coal, seasoned wood and kindling; delivered anywhere. R. Shnidro, Willow St. Phone 504 or 1283-4.

FOR SALE—Slabwood in stove lengths $8 a cord, half cord $4.50. Hardwood in stove lengths $10 a cord or $5.50 a half cord delivered anywhere in city or Taftville and Baltic. Phone 1099-2. Charles S. Brown, Yantic. Prompt delivery. dec26 tf

WANTED—Miscellaneous

MARRY if lonely; for results, try me; best and most successful "Home Maker"; hundreds rich wish marriage soon; strictly confidential; most reliable; years experience; descriptions free. "The Successful Club", Mrs. Nash, Box 556, Oakland, California. dec31 1t

RELIABLE Correspondence Club. Patronized by thousands seeking companionship. Free descriptions (many wealthy) wishing marriage mailed you in plain sealed envelope. Write, Eva Adams, Dept. 73, Springfield, Ohio. dec31 1t

WANTED—Boarders, elderly people preferred, good care. Write Box 500, Bulletin. dec31 2t

LOUIS D. WARD—Antiques and second-hand furniture. 4-6 Main St., Breed hall bldg. Tel. 1833 Norwich tuths

WANTED—Vaults and cesspools to clean. H. L. Harris, R. F. D. 1, Box 139. apr9d

NOTICE—We buy old fashioned furniture. H. H. Ward, 6 Main St., Breed Bldg. Phone 1833 dec22 tf

MEN-WOMEN—18 up. U. S. government life jobs. Commence $95 to $158 month. Steady. Common education sufficient. Sample coaching and full particulars free. Write today. Franklin Institute, Dept. 30-D, Rochester, N. Y. dec10 1t

DEALER Pacemaker cord tire and tube are good leaders, fast seller, low in price. Try a few of them, see for yourself. I'll show you sample tire and tube, and other fast selling goods. Send me your address to Look Box 41, Williimantic, Conn. dec17 3t

AGENTS—We start you in business and help you succeed. No capital or experience needed. Spare or full time. You can easily earn $50-$100 weekly. Write Madison Textiles, 566 Broadway, New York.

WANTED—Someone with a saw rig to saw stove wood in the country. Write Box 10, Bulletin. dec28 1t

WUZ TELLIN a radio frend that a frend of mine had California Sunday. He sez thats nuthin sez he, I had Turkey yestidy. Nobles Pippins, Dexter cigars, 5 pack 30c, Murad cigarettes 20 for 30c, Manila cigars 10 for 25c. Nice lot of Briar Pipes 50c. Fagan's Smoke Shop, opp. Woodworth's. dec27 tf

WANTED—Highest cash prices paid for second hand furniture, household goods, antiques, store fixtures and tools. Try me before selling. N. Weisinger, 27 Market St. Phone 2152. tf

MIRRORS resilvered and glass for every purpose. Norwich Glass Co., 5 Bath St. Tel. 2465 May28

WANTED—On presenting this ad we will tap and heel men's, ladies' or boys' shoes with Plymouth composition leather tops and rubber heels at $1.35. Goldbart's Shoe Store, 147 Franklin St. Norwich, Conn. May17tf

WANTED—Second hand antique furniture. Best prices paid. A. Bruckner, 107 Franklin St. Phone 659 Nov7d

CALL 617-2 for upholstering, crating, carpet and linoleum laying. Sep3tf

FOR SALE—Musical Instruments

FOR SALE—A brand new model 7-3 combination Radiola and Orthophonic Victrola. Regular list price $325. Closing out at $225. Hanover-Curland Co., 24 Franklin St. dec28 tf

FOR SALE—A genuine brand new $125 Orthophonic Victrola, used only in our demonstration room. A bargain at $79.00. Hanover-Curland Co., 24 Franklin street. dec28 tf

FOR SALE—A Wasserman 88-note piano, cannot be told from new $110. Other pianos priced from $50 to $175. Hanover-Curland Co., 24 Franklin St. dec28 tf

FOR SALE—A fine modern 88-note player piano in splendid condition. Excellent tone and action and mahogany case. Sold new for $600, our price now $295 on terms. The Plaut-Cadden Co., Main St., Norwich. dec28 tf

FOR SALE—$150 upright floor model Victrola $60; another fine floor model talking machine $49. Both in splendid condition. Easy terms. The Plaut-Cadden Co., Main St., Norwich. dec28 tf

FOR SALE—$500 piano, just taken in trade. Cannot be told from new. Can be bought for $295. A $600 Steinway piano for $290. In excellent condition. Other good exchanged pianos as low as $79 on convenient payments. The Plaut-Cadden Co., Main St., Norwich. dec28 tf

POULTRY AND PET STOCK

FOR SALE—R. I. Red baby chicks at $18 per hundred from now till Feb. 15th. This special price is made possible by extra good hatches. These chicks are guaranteed. Those we have sold are doing exceptionally good. These are high grade chicks and will make dollars for you. We predict good broiler prices this year. Place your order at once. Squaw Rocks Poultry Farm, Danielson, Conn. dec30 6t

FOR SALE—White Leghorn pullets. 200 March hatched. Phone Willimantic 523-12. D. E. Woodward, Willimantic, R. F. D. dec29 3t

WANTED—All kinds of poultry will call anywhere; highest prices paid. Joseph Horn, Tel. 1501, Willimantic. apr4tf

A Bulletin For Sale Advertisement Will Sell

ANSWERS TO "WHAT DO YOU KNOW"
(Questions on Page Four)

Answers.

1—Edwin A. Tracy.
2—The Rev. A. Norwood Foster.
3—In 1909-1912.
4—The Grand Trunk tried to get a foothold in New Haven territory, with terminals at Providence, or Boston, or both places.
5—The New Haven cut freight rates on grain for export.
6—Gus Lambert.
7—From 1905 to 1924.
8—In 1875.

FOR SALE—RADIOS

FOR SALE—Atwater-Kent, latest model 35, complete ready to play $97.10. Other radio outfits complete from $68.50 up. Hanover-Curland Co., 24 Franklin St. Largest radio dealers in eastern Connecticut dec28 tf

WILBUR RADIO SERVICE Sets, accessories and service of the better kind. 315 Main St. Day phone 606; night phone 1424-15. Aug31

For Sale at Low Prices

One 5-tube Radio Set, with cabinet and tubes	$48
One 5-tube Chelsea Set	$25
One 6-tube Freed-Eisemann, in perfect condition	$40
One Thorola Speaker	$15
One Sonochorde Speaker	$15

Also new A. C. Murdock Receivers in stock at all times.

NEW YORK ELECTRIC CO,
8 Bath St. Phone 2138

FOR SALE — Horses

FOR SALE—Pair of good work horses, weight 3200. John Foley, Colchester, R. F. D. No. 2, Tel. Leb. 48-4. dec31 4t

LEGAL NOTICES

AT A COURT OF PROBATE HELD at Norwich, within and for the District of Norwich, on the 30th day of December, A. D. 1927.

Present, NELSON J. AYLING, Judge.

Estate of Joseph and Michael Wisnecki, of Franklin, in said District, minors.

The Guardian appeared in Court and filed a written application alleging that said estate is now in settlement in said Court, and praying for an order to mortgage certain real estate belonging to said estate, fully described in said application.

Whereupon, it is Ordered, That said application be heard and determined at the Probate Court Room in the City of Norwich, in said District, on the 3rd day of January, A. D. 1927, at 10 o'clock in the forenoon, and that notice of the pendency of said application, and of said hearing thereon, be given by the publication of this order once in some newspaper having a circulation in said District at least three days prior to the date of said hearing, and that return be made to the Court.

NELSON J. AYLING, Judge.

The above and foregoing is a true copy of record.

Attest, HELEN M. DRESCHER, Clerk.

DISTRICT OF COLCHESTER, ss. Court of Probate, Dec. 29, 1927.

Estate of Sarah J. Daniels, late of Colchester, in said District, deceased.

The administrator having presented his administration account with said estate to this Court for allowance as per application on file more fully appears, it is

ORDERED—That said application be heard and determined at the Probate Office in Colchester in said District, on the fifth day of January A. D. 1928 at two o'clock in the afternoon, and that notice be given of the pendency of said application and of the time and place of hearing thereon, by publishing the same once in some newspaper having a circulation in said District.

JOHN CONDREN, Judge.

AT A COURT OF PROBATE HELD at Colchester within and for the District of Colchester, on the 28th day of December, 1927.

Present, JOHN CONDREN, Judge.

Estate of Artemas Fitzroy Roper, late of Colchester, in said District, deceased.

Timothy G. Nutter, Whitinsville, Mass., Executor.

ORDERED—That six months from the date hereof be, and the same are limited and allowed for the creditors to bring in their claims against said estate, and the Executor directed to give public notice to the creditors of said estate to bring in their claims within said time allowed, by posting a copy of this order on the public sign-post nearest the place where the deceased last dwelt, within the same Town, and by publishing the same once in some newspaper having a circulation in said Probate District, and return make to this Court of the notice given.

Attest: JOHN CONDREN, Judge.

AT A COURT OF PROBATE HELD at Norwich, within and for the District of Norwich, on the 29th day of December, A. D. 1927.

Present, NELSON J. AYLING, Judge.

Estate of Charles B. Eldred, late of Norwich, in said District, deceased.

Ordered, That the Administrator cite the creditors of said deceased to bring in their claims against said estate within six months from this date, by posting a notice to that effect, together with a copy of this order on the sign-post nearest to the place where said deceased last dwelt, and in the same town, and by publishing the same once in a newspaper having a circulation in said district, and make return to this Court.

NELSON J. AYLING, Judge.

The above and foregoing is a true copy of record.

Attest, HELEN M. DRESCHER, Clerk.

NOTICE

All creditors of said deceased are hereby notified to present their claims against said estate to the undersigned at 86 Cliff St., Norwich, Conn., within the time limited in the above and foregoing order.

EDMUND A. PRENTICE,
Administrator

Business Notices.

ARTESIAN WELLS

Water! Water! Water!
Why take chances on your health? In drilling a well you want up-to-date methods used along with up-to-date equipment. We are the only contractors in this locality that are using up-to-date methods and our work is perfectly safe and sanitary.
TRASK ARTESIAN WELL CO.
PORTSMOUTH, R. I.
Or R. F. D. No. 4, Norwich.

A Bulletin For Sale Advertisement Will Get It

ELECTRICAL CONTRACTORS

The Norwich Electric Co.
ELECTRICAL CONTRACTORS

42-44 Franklin Street.
Phone Day or Night
143-2794 or 2745

INSURANCE

THE HARTFORD STEAM BOILER INSPECTION AND INSURANCE CO.
F. H. KENYON, General Agent.
A. N. PIERSON, Special Agent.
G. N. DELAP, Special Agent.
JAS. E. PUDDIN, Special Agent.
Hartford, Conn.
New York New Haven

Are your additional holiday goods insured. This is a risk you should not take. Let us assume it for you.
B. P. Learned & Co.
28 Shetucket Street.
Agency Eighty Years Old

J. L. LATHROP & SONS
Insurance of All Kinds
28 Shetucket Street

AUTOMOBILE ACCESSORIES

Overhauling Repair Work
of All Kinds
AUTOMOBILES, CARRIAGES, WAGONS TRUCKS and CARTS
Mechanical Repairs, Painting, Trimming, Upholstering and Wood Work.
Blacksmithing in All Its Branches
SCOTT & CLARK CORPORATION
607 to 615 NORTH MAIN ST.

AFTER THE SMASH SEE US

Radiators, Bodies and Fenders Made and Repaired
Auto Tops and Curtains made and repaired. New and Used Tires and Tubes for sale. Guaranteed wokmanship at reasonable prices.
NORWICH AUTO RADIATOR WORKS
375 MAIN STREET
Telephone 2215.

CONTRACTORS

P. F. SWEENEY
GENERAL CONTRACTOR and BUILDER
25 Chestnut Street.

CONTRACTOR

T. H. RENDALL
Contractor and Builder
Phone 48-2 Norwich

MUSIC

ERNEST E. BULLARD
Teacher of the Violin
Phone 562
Bliss Place
I Have a Few Outfits to Lend.

EDWARD BRENNAN
TEACHER OF VIOLIN
Tel. 792 317 Main St

MRS. EDWARD BRENNAN
TEACHER OF PIANO
Studio 317 Main St. Phone 792

HELEN L. PERKINS
TEACHER OF SINGING
Phone 2197 Studio, Alice Bldg.

NEW HAVEN R. R. SPECIAL AGENT GOES FROM NEW LONDON TO TAUNTON

(Special to The Bulletin)

NEW LONDON, Dec. 30—Capt. Charles Kelly, of the force of special agents of the New York, New Haven & Hartford railroad, in this city, has been transferred to the Old Colony division with headquarters at Taunton, Mass. The transfer will become effective Sunday and Capt. Kelly will conclude duty in New London Saturday. He will be succeeded by Sergeant David Marks, who has been promoted to a lieutenant and th promotion will become effective Sunday Lieut. Marks will have charge of the entire force of special agents stationed in this city and his headquarters will be in the union station. The changes are the result of the consolidation of the New London division with the New Haven division, which will become operative at midnight Saturday The special agents of the New Haven division will have charge of the police work on both divisions and under the direction and supervision of Capt. Conley, New Haven division. Capt. Kelly has been stationed in this city about five years and under his supervision the special agents performed most creditable work. Lieut. Marks has been on duty here about two years, coming to New London from the Providence division.

POSTMASTER SLOCUM'S WIFE WAS PROMINENT IN W. C. T. U.

(Special to The Bulletin)

NEW LONDON, Dec. 30.—Mrs. Lillian A. Slocum, 63, wife of Postmaster Walter M. Slocum, died early this morning at her residence, 59 Mountain avenue, after an illness of about three weeks which followed a shock. Besides her husband, Mrs. Slocum is survived by two sons, Richard R. and Walter M. Slocum, Jr.; a brother, Frank E. Rogers, of oMntville, and a sister, Mrs. Arthur F. Taylor, of this city. She was a member of Huntington street Baptist church, twice chairman of the Women's Christian Temperance Union and republican town committee, besides holding membership in several charity and welfare organizations. Mrs. Slocum was born in Montville, April 8, 1864, the daughter of Hiram and Jerome Hurlbut Rogers. March 29, 1886, she married and then came to this city to reside.

WILLARD B. MOON BURIED IN YANTIC CEMETERY

(Special to The Bulletin)

NEW LONDON, Dec. 30.—The funeral of Willard B. Moon was held this afternoon at 2 o'clock at Brainard lodge, Masonic temple, and was attended by a large assemblage of mourners, including representatives from all of the drug stores in the city. Mr. Moon had been employed many years here as a drug clerk. The services were conducted by Worshipful Master Ellery Edwards. The bearers were members of Niagara Engine company. The body was taken to Norwich where the burial was in Yantic cemetery.

Mrs. William Flynn, of 6 Alger street, and Mrs. Charles Miller and infant son, 117 Riverview avenue patients at Lawrence-Memorial hospital were discharged today.

Mrs. Anna Peet, about 70, residing at 96 Main street, died at Lawrence-Memorial hospital this morning. She is survived by a son.

Joseph Wilson, former soldier and prize fighter; Albert E. LaCicero, submarine bas sailor, and Ethel Shutte, 22, of 119 Golden street, and Harriet Jerrolds, 125 Bank street, ere in the police court this morning charged with lascivious carriage. The cases were continued to tomorrow. The two women are married and are employed in restaurants. They were arrested by a squad of police at a rooming house on Golden street where the Shuttee woman resides, when LaCicero made complaint to the police that Wilson and the girl were occupying a room there. When LaCicero and the police went to the house the sailor's friend attacked him for causing the police to go to the house and at the same time accused him of having lived with her as husband and wife for many weeks. That statement resulted in LaCicero also being arrested.

Leroy Mayhe, 16, wocolored, and residing at 690 Bank street, was presented on continuance on a charge of theft. The case was nolled. Mayhew was arrested last June when he committed petty thieving.

Henry Levine, 52 Wallace street, Bridgeport, was charged with violation of the city's parking laws, failed to present himself and his bound of $3 was declared forfeited. Levine parked his automobile on the wrong side of Bank street last night and was arrested by Patrolman Edward Riordan.

The Norwich police today requested the New London police to be on the lookout for a Buick coupe, stolen in the former city earlier in the day. The auto carries Connecticut registration, N-3613.

Miles Rogers, 61, of Uncasville, died yesterday afternoon at Home Memorial hospital, where he recently underwent an operation. He was a stone mason and had resided in Uncasville about seven years. Mr. Rogers is survived by his wife, five sons, Philip, Howard, Miles N. and James H. Rogers, and by three daughters, Mrs. Mrs. Helen Pond, Mrs. Ethel Brehant and Mrs. Irene Taylor.

The officers of Union lodge, No. 31, K. & A. M., were installed last night and because of it being St. John the Evangelist's night, there was a large attendance of members. The officers installed are: Worshipful master, Alfred J. Phillips; senior warden, George Marsters; junior warden, John F. Manion; treasurer, Frederick C. Burrows; secretary, Robert H. Byles; senior deacon, Robert H. Heath; junior deacon, Arthur M. Card; marshal, Ralph D. Briggs; senior steward, Gerald H. Waterman; junior steward, Robert E. Gray; tiler, Hiram F. Lewis. The installing officer was Elwood L. Stanton, retiring master. Past Worshipful Master Stanton was presented with a past master's jewel. A banquet followed at which Rev. J. Romeyn Danforth and Rev. Charles E. Spaulding were the speakers.

The continued case of George Sheehan, of West High street and Henry Magrini, 773 Bank street, charged with intoxication and breach of the peace, will be tried in the police court tomorrow. Sheehan and Magrini were intoxicated on Bank street about 3:30 o'clock Christmas morning and when they engaged in harsh words they followed up the ugly utterances by coming to blows. While Sheehan and Magrini were in combat the police arrived and arrested the pair.

It is expected that Detective Sergeant John Cavanaugh will arrive in New London during the night with his prisoner, Peter Pijeaux, of Hempstead street, who was arrested in New York three weeks ago at the request of the New London police, who hold a warrant for Pijeaux's arrest on a charge of statutory burglary.

Two charges at the State Farm for Women, at Niantic, escaped at 6:30 o'clock tonight and the police here have been requested to assist in apprehending the pair. They are Nellie Santos, 20, colored, about five feet three inches in height and medium build and Myrtle Mowell, 19, white, about five feet three inches in height and medium build.

The annual S. P. Learned Christmas tree celebration is to take place at the mission on Main street, Monday afternoon The Mission officials will provide two trees from which kiddies as well as adults will receive gifts. These will be, for the most part, as regards the children, useful more than for amusement and pleasure. One tree will be strictly for the children and scores of articles have been provided by the mission management and persons interested in its work. The other three will be for the grown-ups.

Antone Leverone, of Golden street, who has been in New London since early last summer, has left for Miami, Fla., where he has considerable property interests. He will remain in the south until next April, when he will return to New London. Mrs. Leverone will leave here shortly to join her husband.

Mrs. Edward Riordan, wife of Patrolman Edward Riordan, 73 Montauk avenue, left here today for New Brunswick, Cana., having been summoned there because of the serious illness of her sister.

John A. West and Mrs. Hattie Brewster, both of Groton, were married at the parsonage of the Poquonoc Baptist church last Wednesday, by Rev. Albert E. Hylan.

Frank E. Miller, of New York and Miss Vera Lacey, daughter of Mr. and Mrs. Charles E. Lacey, of Nameaug avenue, were married Wednesday afternoon at the residence of the bride's parents by Rev. Charles E. Spaulding, pastor of the Methodist Episcopal church. William Tichnor, New York was best man and the bride had her sister, Miss Miriam Lacey, of Fitchburgh, Mass., as maid of honor. The other attendants were Miss Florence Miller, of Flushing, L. I., and Mrs. Earl E. Purcell, of Hackensack, N. J. At the conclusion of a wedding trip to New York, Mr. and Mrs. Miller will take up their residence at Mount Vernon, N. Y. Mr. Miller is employed as purchasing agent by the Union Consolidated Gas Co., New York.

News was received in New London today of the death in New York yesterday of Arthur C. Bessellevre, formerly of this city. Mr. Bessellevre was dean of Webb Institute of Architecture and a graduate from Bulkeley high school. Mr. Bessellevre was to have been one of the speakers at the Bulkeley program of professional and business talks this winter and was scheduled to address the students the latter part of February.

The Harbour club has joined the clubs and churches that will hold New Year's celebrations for tonight (Saturday at the club house, oMntauk avenue a watch meeting will be held. Dancing will be the principal diversion and before the gathering dispersES refreshments will be served. The committees in charge of the celebration is Charles M. Dunn, chairman; R. M. Cattou, W. H. Brill, John A. Eldridge, L. E. Doane, John P. Saunders, Dr. C. G. Brooks, E. L. Whiton, Fred G. Smith, Irvin R. Mitchell and C. B. Gardner.

Another crowd of drivers of automobiles seeking a renewal of licenses claimed the attention of employes of the state motor vehicle department today. The crowd formed a long line the entire day and hundreds were in line for hours. Shrewd youths saw an opportunity to earn money from the drivers held in line. The boys sold doughnuts and coffee at noon and their profits were considerable.

TODAY'S EVENTS

Emile Loubert, former president of the French republic, today enters upon his 90th year.

Sixty-five years ago today saw the beginning of the great Civil war battle of Murfreesboro, or Stone river, Tennessee.

Harry S. New, postmaster-general in the Coolidge cabinet, is in line for congratulations today on the beginning of his 70th year.

World War veterans of the United States are reminded that this is the final date for filing the application for the adjusted service certificate, or bonus.

Thousands of visitors are expected to arrive in Pasadena today to attend the annual Tournament of Roses, which has made the California city known the world over.

ANNOUNCEMENTS

Broadway and Palace Theatres

Of more than ordinary interest to local theatre goers is this announcement being made by Manager Maxfield of the Palace theatre and Manager Fink of the Broadway theatre.

Commencing Monday the vaudeville and motion picture policy which has been in voque at the Palace theatre, will be transferred to the Broadway theater. In preparation for this event the Broadway has been transformed from floor to roof, both in the auditorium and back stage. It has been equipped with all modern devices for the presentation of vaudeville, enabling the management to secure acts unable to play Norwich, hitherto, due to limited stage equipment.

The Palace theatre, under the direction of Manager Maxfield, will present the newest and best feature photoplays obtainable. Special care is to be given to the selection of picture subjects and only the best pictures produced will find their way to the Palace screen. The Palace is primarily a picture theatre, the seating capacity being arranged to give an unobstructed view of the screen, from all parts of the house. The musical arrangements will be exactly as played in the larger cities and everything wil be done to make the Palace theatre the perfect motion picture theatre.

In deciding on this change of policy, the suggestions of numerous patrons were taken into consideration as well as the expert advise of theatrical executives, the change becoming effective only after an unanimous opinion that it would tend to improve the quality of entertainment offered at both the Palace and Broadway theatres.

Broadway Theatre

That rare combination of a beautiful locale, a well knit plot and superb acting o nthe part of all members of the cast, human and animal, is the outstanding feature of "Wild Beauty," which opened at the Broadway theatre yesterday.

For this reason "Wild Beauty" is a picture which gains our unqualified endorsement. The film is unique for many reasons.

"Stranded," the co-feature is an exceptionally interesting story of a girl, who, because she had a pretty face sacrificed home, happiness, family and lover to plunge into the hard realities of movie land. Not only is this a thrilling story but it is interesting because it gives one a real insight as to how pictures are made.

The feature attraction for tomorrow will be Night Life, featuring Alice Day and Johnny Harron. It's a graphic story of intense interest of the days before and after the great war in the city of Vienna.

On Monday the Broadway theatre will start its new policy of vaudeville and pictures. Five acts of real big time vaudeville will be presented and "The Love Lorn" a modern story of today will be shown on the screen. "The Love Lorn" is by Beatrice Fairfax, who is widely known for her advice to the lovelorn. Sally O'Neil, Molly O'Day, Larry Kent and James Murray have the leading roles.

Palace Theatre

Strange and uncanny goings-on that chill the blood and grip the imagination occur in a haunted manor house in England during the weird course of Lon Chaney's latest and greatest film, "London After Midnight," a Metro-Goldwyn-Mayer picture that comes to the Palace theatre on Sunday, Monday and Tuesday.

Chaney plays the part of a master detective from Scotland Yard, who employs hypnotism, the tricks of spirit solving a baffling murder. Untangling the mystery, he discovers that a five-mediums and supernatural illusions in by the same person, a benevolent-and that both crimes were committed year-old "suicide" was also a murder pearing old man, because of obstacles which stood in his path to the complete possession of a young and beautiful girl.

"London After Midnight" is supermelodrama. It seeths with dark superstition, eerie adventure and awe-inspiring, modern versions of black magic. It is an original by Tod Browning, who also directed it. Marceline Day appears in the leading feminine role. Others of note in the cast include Conrad Nagel, Henry B. Walthall, Polly Moran and Claude King.

A hilarious two-reel comedy and the latest Metro News Events will also be shown.

Strand Theatre.

Tess of the Storm Country is a screen picturization from the story by Grace Miller White, and has for its leading feminine role the lovely Mary Pickford. This fact alone is enough to assure every film fan of a wonderful evening's entertainment. This is one of Miss Pickford's greatest screen successes and in it she has the support of an all star cast. You will enjoy seeing this picture, so remember that it is playing at the Strand on Sunday night.

A story that fairly sizzles with action, a brilliant cast, splendid photography, scenery of the rarest beauty and daredevil horsemanship are some of the features of The Prince of the Plains. It's action—plus! Besides which there are innumerable thrills and an interesting love story. Betty Caldwell is the charming leading lady, who is seen opposite Tex Maynard. and Walter Shumway, the screen's bad man plays his usual role of villian. There is also a splendid supporting cast including Rayart's Rough Riders.

In the semi-barbaric Malay Islands, chess is a favorite pastime.

PALACE
LAST TIMES TODAY
Dix "The Gay Defender"
SUN. NIGHT, MON. and TUES.
LON CHANEY
London After Midnight
THE SCREEN'S GREATEST CHARACTER STAR IN THE MOST EXCITING DETECTIVE FILM MADE!
A COMEDY—SHORT FEATURE LATEST NEWS EVENTS

May the New Year Bring Happiness, Luck and Joy to All!
SUNDAY MONDAY TUESDAY
— THE — BIRTH
TWO SHOWS SUN. EVE. 7 and 8.45
A Romance of the Days When 'Frisco Was the Paris of America!
Warner Bros. present DOLORES COSTELLO
OLD SAN FRANCISCO
Beauty for Sale in Chinatown — Red-lit, Riotous Barbary Coast!
Massive Production! Marvelous Cast! Tempestuous Romance! And the Blazing Thrills of the Great Fire of 1906!
IMPERIAL COMEDY — TOPICS — NEWS — SCENIC
TODAY—Continuous, 1.30 to 10.30
RIN-TIN-TIN in "JAWS OF STEEL"
"BLAKE OF SCOTLAND YARD"—HAMILTON COMEDY—NEWS

BROADWAY and PALACE THEATRES
ANNOUNCEMENT
Effective Monday, January 2nd, 1928, the vaudeville and motion picture policy now being presented at the Palace Theatre, will be transferred to the Broadway Theatre.
The Palace Theatre will be devoted exclusively to the presentation of the latest and best feature photoplays.
The change has been effected in the interest of Norwich theatregoers, that the entertainment offered may be presented in the best possible manner.
THE MANAGEMENT,
Broadway and Palace Theatres.

GET THE STRAND HABIT
Showing Tonight LOST AT SEA With JANE NOVAK, HUNTLEY GORDON Also Million Dollar Mystery With LILA LEE, JAMES KIRKWOOD
Sunday Night Tess of the Storm Country With MARY PICKFORD Also The Prince of the Plains With TEX MAYNARD
Eve. 7-8.45—Sunday Night Admission, Adults 25c, Children 10c
COMING MONDAY—MOTHER—WATERY GRAVY—COMEDY

Continuous 1.30 to 10.30
The Broadway
LAST TIMES TODAY
Cecil B. DeMille presents REX
From Sylvia Seid's story. With June Marlowe and others.
Wild Beauty
AN EPIC OF THE PLAINS with Rex, the magnificent. Filmed on the great Arizona desert with a band of 1000 wild horses as "extras."
TERLING PRODUCTIONS presents STRANDED
VIRILE DRAMA—pared down to essentials of life, tragedy and despair. A romance of moviedom—portraying a girl's plucky battle to become a star.
NEWS — COMEDY — NOVELTY
SUNDAY ONLY
Alice Day and Johnny Harron in NIGHT LIFE
MON., TUES., WED
Sally O'Neil in LOVE LORN
Also
5—ACTS—5
BIG TIME VAUDEVILLE

Y. M. C. A., Sunday, 4 P. M.
DISPOSING OF MOTHER
Also
NOAH and the FLOOD
FREE for the Public 14 and over.

Dance Tonight
Al-Pierre Tabarin
Willimantic
Good Music Good Floor

MIDNIGHT FROLIC — SUNDAY
CONCERT and DANCE
NORWICH STATE ARMORY — JAN. 1, 1928
Battery B's First New Year's Midnight Frolic — Confetti, Streamers, Balloons, Spotlight Dancing. A huge time guaranteed all merry-makers. Music by D'Atri's Wauregan Hotel Orchestra.
Concert, Sunday, 10.30-12. Gents 75c
Dancing, Monday Morning, 12.05-4 Ladies 50c
Battery B affair — All rights reserved.

New Year's Eve Dance
Saturday Night, Dec. 31, 1927
— AT —
Norwich State Armory
—Music by—
Dave Lyons' Jazz Band
Dancing 8-12 P. M. Admission 50c Car to Taftville. All rights reserved. It's a Combat Train Grand Good Time. Balloons, Confetti, Noise Makers.

Reserve Now for
ROTISSERIE INN
Biggest New Year's Eve and Night. Two Bands, Battle of Music, Entertainers, Dancing All Night. Phone New London, 1729.

Old Fashioned New Year's Eve Dance
Saturday Night, Dec. 31, 1927
at
PARISH HALL, TAFTVILLE
Benefit Franco-American Convention
Music by
CHASE JAZZ ORCHESTRA
Dancing 8 to 12 P. M.
Admission - - - 50c

Masquerade Dance
Dec. 31, 1927
Bijou Hall, Jewett City
Ramblers 7-piece Orchestra.

WHEN YOU WANT to put your business before the public there is no medium better than through the ads vertising columns of The Bulletin.

The Cinderella Inn
THREE BIG NIGHTS THIS WEEK END
Niel Walker's Cinderella Orchestra
playing
Saturday, Sunday and Monday Nights — Be With Us.
The Cinderella Inn
New London Road at Quaker Hill. Tel. New London 4661 for reservations.

DANCE
Grand Annual Dance to be given by The B. and A. Social Club
at
Washington Hall, 34 Washington Street
Monday Night, Jan. 2d, 1928
Dancing from 8.30 till 1 A. M.
Dave Lyons and his 3-pc. Orchestra
Tickets 50c. Refreshments
All Rights Reserved.

Norwich Music Association
BERTON FRANK NOYES
Violinist
Joseph B. Downes
Pianist
Slater Hall Annex
Monday, January 2d.

WHEN YOU WANT to put your business before the public there is no medium better than through the advertising columns of The Bulletin.

January 1st
is inventory time for us
We do not want to carry into the next year any more Pianos than we have to.
We are, therefore, offering a few wonderful values in both used and new instruments. At our prices and terms every home can now have a Piano.

$98
A Crawford Piano, in fine mahogany case. Cannot be told from new.
$149
A fine Milton Piano, guaranteed the same as we guarantee our new pianos. The instrument cost $500 when new.

A Modern Wasserman, 88-note Piano, from one of the finest homes in Norwich. Compare with prices elsewhere.
United Piano, good condition.

A high-grade, brand new Piano, selling regularly at our store at $350.
$333
A brand new, 88-note Player-Piano that sells regularly at our store at $485. A wonderful player at a wonderful price.
These prices good ONLY this week. Don't delay. Come in now and save at least $100 on the piano you select.
We are offering a limited number of slightly used Victrolas at much less than half price.
THE HOME OF MUSIC
The Hanover Curland Company
24-34 Franklin St. Norwich, Conn.
PIANOS-VICTROLAS-BRUNSWICKS

Business Notices.

MUSIC
CLOSED
For the Holidays
December 19 to January 2
Sparks-Shefte School of Music

MACHINISTS
BARBER'S MACHINE SHOP, L. and A. P. Guertin, proprietors, 23-25 Chestnut St. Tel 3142. Does all kinds of machine and general repair work promptly day or night. Mar23d

MERCHANT TAILORS
SWAHN THE TAILOR
HAS MOVED TO CLIFF STREET
Opposite Chelsea Bank Phone 2191

PLUMBING
T. F. BURNS
91 Franklin Street Norwich, Conn.

PRINTING
BULLETIN and RECORD job department now at Bulletin Office. Call 35-3

TREES AND SHRUBS
Fruit, Ornamental, Trees and Shrubs
MAPLEWOOD NURSERY CO
East Great Plain Tel 986-2

TREES TO CUT
T. J. CONNELLY—Tree cutter and remover 45 Boswell Ave. Jun10

TRUCKING
CALL 191 FOR
Local and Long Distance Moving
W. S. GORDON 50 Chestnut St.
Long Distance Moving and Expressing
Zimmerman, 17 Boswell Ave. Tel 1341
ARTHUR R. LATHROP
Auto trucking. Teaming and expressing. Furniture and Piano Moving
Established 1879 Telephone 175

TRANSPORTATION
New York
Via New London Line
Fare $3.38
From Norwich
Steamers Daily 7:00 P. M.
Lv. New London, Daily Except Sunday 11:00 P. M.
Returning
Lv. New York, Daily Except Sunday, 11:00 P. M.
Special Rates for Automobiles
Tickets and Staterooms at Railroad Stations
The New England Steamship Co.

RAIN TODAY; CLOUDY
COLDER TOMORROW

Norwich Bulletin

NORWICH, CONN., SATURDAY, DEC. 31, 1927

FULL ASSOCIATED
PRESS DISPATCHES

The Bulletin.

Norwich, Saturday, Dec. 31, 1927

THE WEATHER

Conditions

The disturbance that was central northeast of Lake Superior Thursday night has moved northeastward, reaching Quebec. The southwestern disturbance has advanced eastward to western Tennessee.

The Tennessee disturbance will move northeastward and it will be attended by rain Saturday, throughout the Washington forecast district. Following the passage of this disturbance high pressure and much colder weather will overspread all sections east of the Mississippi the weather will become much colder throughout the Atlantic States during Sunday and Sunday night.

Partly cloudy weather will prevail Sunday in the Washington forecast district and snow flurries are probable from western Pennsylvania and western New York eastward to the Atlantic coast.

Winds

North of Sandy Hook: Increasing southerly becoming fresh by Saturday night; overcast probably occasional light rains Saturday.

Sandy Hook to Hatteras: Increasing southerly, becoming fresh; overcast with occasional rain and probably fog Saturday.

Forecast

For southern New England: Rain Saturday; Sunday cloudy and much colder, possibly local snows.

Observations

The Bulletin's observations show the following changes in temperature and barometric changes Friday:

	Ther.	Bar.
8 a. m.	38	29.70
12 m.	44	29.70
6 p. m.	39	29.70

Highest 46; lowest 39.

Comparisons

Predictions for Friday: Cloudy, colder at night.

Friday's weather: Foggy, followed by generally fair; light rain and fog in evening, continued mild.

SUN, MOON AND TIDES
(Standard Time)

Day	Sun Rises	Sun Sets	High Water	Moon Rises
	a. m.	p. m.	a. m.	a. m.
26	7.13	4.23	11.21	6.50
27	7.14	4.24	12.05	7.58
28	7.14	4.25	0.47	9.07
29	7.14	4.26	1.37	10.17
30	7.14	4.26	2.31	11.28
31	7.14	4.26	3.26	morn
1	7.15	4.28	4.22	0.40

Six hours after high-water it is low water, which is followed by flood tide.

GREENEVILLE

Mr. and Mrs. William Sweet have returned to their home at Central Avenue after being guests of relatives at Springfield, Mass.

Mr. and Mrs. Leordore Gladue have returned to their home at St. Regis avenue after spending a few days with relatives at Springfield making the trip by auto.

Many of the local automobile owners changed their number plates to 1928 markers Friday evening.

Owing to Christmas being celebrated on Monday the H. club held their regular meeting in their club rooms on Fourth street, Tuesday evening, instead of Monday evening their regular meeting night with 100 per cent of its members attending. The regular routine of business was transacted with their president Albert Prodell presiding. The members also voted to give their physical director, Stanley Boyd, a two and a half gold piece as a mark of appreciation for the services rendered the club.

One of the Fourth street autoists received quite a thrill recently when he went to crank his machine while it was in reverse with the emergency off which resulted in the machine backing out of the yard knocking down the fence on his own premises, darted across the street up the side o a bank and landing up against the railing leading to the front door of the Greeneville Congregational church. The railing was completely knocked off but was repaired by men Friday morning. The machine received only a damaged mudguardfrom its wild flight.

Mr. and Mrs. Hern Wolff and family of Westfield have returned to their home after being the guests of Mr. Wolff's mother, Mrs. Katherine Wolff, of Prospect street.

A delightful Christmas social was held at the home of Mr. and Mrs. John Pavlak, No. 742 North Main street, Christmas evening. A chicken pie supper was served after which Santa Claus claims distributed gifts. The house was beautifully decorated for the occasion and there was a large Christmas tree with many colored electric lights.

TAFTVILLE

Mr. and Mrs. Charles E. Embler of New York have returned to their home after spending several days with Mrs. Embler's parents, Mr. and Mrs. George Adams of Norwich avenue.

Sylvio Rondeau of Merchants avenue is spending several days the guest of relatives in Quebec.

Mrs. Thomas Perkins Sears entertained the members of the Thimble club at her home on North Fifth avenue Tuesday evening. The affair was in the nature of a Christmas party, and the house was attractively decorated with Christmas greens. Gifts were exchanged by the members and supper was later served by the hostess.

The next meeting of the eastern Connecticut Mills association is to be held in Taftville, it has been announced.

Mr. and Mrs. Ozias Plante and family of Merchants avenue are moving to the house on South C street vacated by Consegue Laliberty who has moved to Danielson.

Rain put an end to the skating which has been fairly good on the Bilsaville pond. Crowds have also been enjoying the skating at Mohegan park, going via the Taftville entrance.

The Misses Rasaiba and Anna Robitaille have given up their house on North A street and have moved to Providence street.

Miss Rose Gaudette has resigned her position with the No. 4 weaving department of the local mills.

The Taftville Rod and Gun club plans to present in the near future, a motion picture of big game hunting in Africa. The film will be educational as well as interesting, and is being shown to stimulate local interest in wild life. A few weeks ago the club presented a picture dealing with the hunting of native animals; this film is to show the manner of hunting of game on a foreign continent.

Mr. and Mrs. George Hazelhurst who have been at the Ponemah house for several weeks have left town.

A letter addressed to George Sanders is being held at the local postoffice as the addresses is unknown to the postmaster.

Mr. and Mrs. Plante of Three Rivers, Mass., have been recent guests of Mr. and Mrs. Ozias Depot of South C street.

At a meeting of the members of St

THIRTY-TWO NEW CASES ON DOCKET FOR CRIMINAL SUPERIOR COURT

The criminal superior court will convene in this city Tuesday morning at 10 o'clock with Judge Arthur P. Ells of Litchfield, on the bench. There are 32 new cases and 25 continued cases on the docket. Eight of the 32 new cases are Norwich cases.

The new cases on the docket are as follows:

Joseph Amaral, New London, assault with intent to commit rape; Athena Angelopolous, Norwich, adultery; Andrew Justin, New London, arson; Ernest Beaudoin, Griswold, obtaining money under false pretenses; Reald Bouchard, Norwich, violation of liquor law; Emil Brenek, Griswold, obtaining money by false pretenses; Samuel Brogno, North Stonington, keeping a house of ill fame; Carl Brown, Groton, theft of poultry; Jesse Bryant, New London, aggravated assault; Dorothy Carney, North Stonington, frequenting a house of ill fame; Alfred Chaput, Griswold, obtaining money by false pretenses; William J. Connor, Groton, indecent assault; Joseph Davanzo, New London, statutory burglary; John Foley, Montville, theft of motor vehicle; Peter Gaganis, Norwich, adultery; Jerome Gareaux, Griswold, statutory manslaughter; Joseph Gilbert, Griswold, obtaining money by false pretenses; Charles Goyette, Norwich, operating motor vehicle without consent of the owner; Felix Kaiko, Griswold, obtaining money by false pretenses; Fiore Longolucco, Norwich, accepting money from the proceeds of the earnings of a female from prostitution; James Lupinacci, Norwich, accepting money from the proceeds of the earnings of a female from prostitution; Tony Masalli, Groton, theft of poultry; Edward McClue, New London, indecent assault; Marion Montelbano, et al., New London, theft of motor vehicle; Dorius Robillard, Griswold, obtaining money by false pretenses; Samuel W. Rogers, Preston, breach of the peace; William E. Scaplin, Waterford, statutory burglary; Joseph Serzan, et al., New London, burglary; Joseph Troland, Norwich, violation of the liquor law; Stella White, North Stonington, frequenting a house of ill fame; Harry Whitford, Groton, assault with intent to commit rape; William Evans, Norwich.

HEAD NORTHERN BAPTIST CONVENTION TO SPEAK HERE

W. C. Coleman, president of the Northern Baptist convention and a nationally known manufacturer, head of the Coleman Lamp and Stove Co., of Wichita, Kansas, is to address the members of the Baptist churches of eastern Connecticut at a gathering Wednesday evening, at the assembly room of the Central Baptist church, Norwich. Preceding his talk supper is to be served at 6.30 o'clock.

W. C. Coleman, president of the Northern Baptist convention, is a manufacturer, head of the Coleman

W. C. COLEMAN

Lamp and Stove Co., of Wichita, Kan. He is a member of the First Baptist church in that city and has for years been recognized as one of the denomination's leading laymen. Before his election to the presidency of the Northern Convention he served as vice president and member of the finance committee. In his home state he has been a member of the Kansas Baptist convention board for fifteen years, was president of the state convention for one term and is now chairman of the department of finance. In his home church he is chairman of the board of deacons and has served as a member of this body since he was first elected, in 1904.

Mr. Coleman has also been prominent in the civic life of his community, having been a member of the board of city commissioners and mayor of the city of Wichita. He is a past president of the Wichita Rotary club.

In the field of business Mr. Coleman is nationally and internationally known.

WILL ADDRESS NORWICH WOMAN VOTERS' LEAGUE

The first of the speakers announced for the coming monthly meetings of the Norwich League of Women Voters is one of the league members, Mrs. Charlotte Perkins Gilman. Her subject on Tuesday afternoon will be Things to Think About. Some of the large questions before the country today and the value of the non-partisan vote will be discussed. Fall and winter numbers of The North American Review, The Forum, and The Outlook contain articles from Mrs. Gilmans pen.

Stores Closed Monday.

According to Abner Schwartz, chairman of the merchants bureau, the Norwich retail stores will be closed all day, Monday, Jan. 2, which is a legal holiday.

Veronica's T. A. and B. society held Wednesday evening in the society's rooms on Providence street, Miss Mary Ward, the president, presided.

Richard Cotton of Lynn, Mass., is at home on North C street.

Earle M. Wood of North Third avenue is in New York to spend the New Years holidays with Most Reverend William Henry Francis, D. D., archbishop and metropolitan of the Old Catholic church.

The regular Rocknook Well Child conference was held Friday afternoon in the Red Cross rooms in the Ponemah building under the auspices of the United Workers of Norwich.

Mrs. Thomas Connell has returned to her home in New York after spending several days with her parents, Mr. and Mrs. Frederick Kupky of Bilssville road.

NORWICH TOWN

HUMANE AGENT 38 YEARS, DR. C. H. LAMB THANKED

Thirty-eight years ago Friday, Dr. Charles H. Lamb of Norwich Town received his appointment as an agent for the Connecticut Humane society, with the authority to act in conformity with the powers conferred on agents within the limits of Connecticut.

A list of names has been sent to him from the central office, Hartford, saying he is one out of twenty-one agents who have served the state from 34 to 40 years. There are over 200 acting agents now in this state.

A word of gratitude for his long service has recently been sent to him.

The Children's service Sunday afternoon, at 3 o'clock, at the First Methodist Episcopal church, will be addressed by Rev. J. Harlow Graham, pastor of Trinity Methodist church, Norwich.

Miss Mildred Casey and her brother George returned Tuesday to New York, after passing the Christmas season at their former home on West Town street.

HOD CARRIERS TO ASK WAGE INCREASE

An increase in wages for hod carriers and common laborers is asked for in an agreement adopted Wednesday evening at a meeting of the Local 524, International Hod Carriers, Building and Common Laborers union. According to the agreement wages for all laborers including common and building labor, wrecking of buildings, etc., shall be 75 cents per hour, while the wage for hod carriers and mason tenders, drilling and breaking of rock and concrete work shall be 85 cents per hour. The local building contractors are shortly to be presented a copy of the new agreement.

According to the presented agreement between the union and the contractors the common laborers receive 62 1-2 cents per hour and the concrete workers and mason tenders 72 1-2 cents per hour, it is understood. The present agreement expires on April 1, 1928.

The new agreement follows:

Wages for all laborers shall be 75 cents per hour. This shall include common and building labor, wrecking of buildings, etc.

Wages for all hod carriers and mason tenders, drilling and breaking of rock and concrete work shall be 85 cents per hour.

It is mutually agreed that preference be given members of the local.

Employers shall pay carfare beyond one fare.

Any time over eight hours, Saturday afternoon, Sundays and all holidays and repair work on boilers, shall be double time. No overtime on eight hour shifts where separate gangs are used.

All differences between the members of the local and their employers which cannot be settled between the partners thereto shall be settled by three arbitrators, one to represent the employer, one the employes, and a third to be chosen by the first two.

If any change in this agreement is desired by either party, the other party shall be given written notice of some 90 days before the date of expiration of this agreement.

This agreement shall continue in force from April 1, 1928 to April 1, 1929.

CHINESE MISSIONARY COMING TO NORWICH

Rev. Myron E. Genter, superintendent of the Norwich Methodist district, announced Friday evening that Rev. Duncan F. Dood, recently returned from China, will speak at Trinity M. E. church, this city, Sunday morning, January 29th. On the afternoon of the same day he will address a congregation at the Norwich Town church. Rev. Mr. Genter said Friday night that Rev. Mr. Dodd has a thrilling story of conditions in the area of revolution. He barely escaped with his life, yet has great faith in the future of that great republic. He will speak at central churches over the district and these will invite other churches in the vicinity so that every Methodist church in the district may hear him.

His schedule is announced as follows:

Sunday, Jan. 8—A. M. South Manchester; p. m., Manchester; Tuesday Jan. 10, Warehouse Point; Wednesday, Jan. 11, Rockville; Thursday, Jan. 12, East Hartford; Sunday, Jan. 15, a. m. Hazardville; p. m. Thompsonville; Tuesday, Jan. 17, Stafford Springs; Wednesday, Jan. 18, Willimantic; Thursday, Jan. 19, Versailles; Friday Jan. 20, Portland; Sunday, Jan. 22, a. m., Westerly, p. m., New London; Monday, Jan. 23, Mystic; Tuesday, Jan. 24, Niantic; Wednesday, Jan. 25, Danielson; Thursday, Jan. 26, Putnam; Friday, Jan. 27, Bridgeton, R. I.; Sunday, Jan. 29, a. m., Norwich, Trinity church; p. m., Norwich Town; Monday, Jan. 30, Jewett City; Tuesday, Jan. 31, Moosup.

While the speaker will address meetings in Methodist Episcopal churches in these places, all of other communions who desire to attend will be heartily welcomed, Rev. Mr. Genter said.

MORE CONTRIBUTORS TO HOLIDAY FUND

Additional contributors to the tuberculosis holiday funds are as follows: James M. Young and son, Third Baptist church, King's Daughters, Community Workers of Greeneville, Mrs. Fred Fox, Angus Park of Hanover, William G. Park of Hanover, Mr. and Mrs. Oliver L. Johnson, Archibald Torrance, Cudworth and Thompson, J. C. Henderson, William McNicol of Jewett City; Miss Rose Carlens, John Sheedy of Moosup; Viola Charron, Moosup; United Congregational church, Mrs. Flint Brayton, Miss Helen Williams, Miss Annie Williams, Mrs. Charles Tyler Bard, Miss Jane E. Bill.

GIFTS FOR ELEVEN PERFECT IN ATTENDANCE

Eleven members of the Sunday school of the United Congregational church who have perfect attendance records for the past year were each presented a gift at the Christmas social held Wednesday evening at the Community house. Those who received the gifts were, Mrs. James Gilmore, Alice Blanchard, May Gerber, Ruth Ennis, Harold Ennis, Richard Morris, Geo. Ranger, Dorothy Blanchard, Janet Gifford, Frances Young and Mrs. Geo. Gifford.

Gave Card Party

Miss Louise M. Durr of Main street gave a card party Thursday evening in honor of her sister Mrs. Edward H. Kane of Webster, Mass.

Williams-Butler Engagement

Joseph A. Jubrey announces the engagement of his daughter, Miss Leah Butler and Joseph A. Williams both of this city.

EXAMINATION FOR DEPUTY PROHIBITION ADMINISTRATOR

(Special to The Bulletin.)

WASHINGTON, D. C., Dec. 30.—The civil service commission has announced the examination for deputy prohibition administrator for those who have bona fide residence, domicile, and post office address within the state of Connecticut.

The commission says that the results of the last examination for the higher administrative posts under the bureau of prohibition, although not finally determined, indicate that a sufficient number of eligibles may not be secured in a number of sections of the country.

The only examination reopened to Connecticut residents at this time is for deputy prohibition administrator. The entrance salary is from $3,000 to $4,000 a year.

Application will not be required to report at any place fora written examination but will be required to report at any place for a written examination but will be rated on their training, experience, and fitness. Experience in prohibition enforcement is not required. Any experience which, in the judgment of the commission, qualifies the applicant for the duties of the position is acceptable. The experience requirements of the original examination have been materially changed for this new examination.

Personal investigations of applicants, which may include oral interviews, form a part of the examination. Fingerprints will be made to check the accuracy of the applicant's statements as to arrest, indictment, or conviction for crime or misdemeanor.

Full information may be obtained from the United States civil service commission, Washington D. C., or the secretary of the local board of civil service examiners at the post office in any city in Connecticut. Formal applications must reach the commission at Washington by January 31.

CIVIL SUPERIOR COURT HERE NEXT WEEK

The January additional session of the superior court will come in at the common pleas court room, this city next Tuesday. Judge Christopher L. Avery will preside. Assignments of cases have been made as follows:

Tuesday, January 3rd, Roberta W. Lamphere vs. Charles E. Lamphere. Mary M. S. Moshier vs. Leonard Moshier. Mary V. Robbins vs. Joseph A. Robbins. Max Glass vs. Rebecca Glass.

Wednesday, January 4th, Kendall vs. Lumsden, et al. Walter Talbot vs. Boyle. LaFountain vs. Richmond, et al.

Thursday, January 5th, Edmonds vs. Albano. Gantenbian vs. Lowry, alias ——. L. A. Rice vs. Lowry, alias ——. Elizabeth Whelan, vs. Lowry, alias ——. Maud Rice vs. Lowry, alias ——. George L. Whelan vs. Lowry, alias ——. Sullivan vs. Inter-State Fire Insurance company of Detroit.

Friday, January 6th, short calendar, bar meeting, and assignment of cases.

At New London, Tuesday, January 10th, special assignments: Hall vs. Ryan. Roche vs. Hall, et al.

Got Check For $4,403.37.

Attorneys Edwin W. Higgins and John H. Barnes, counsel for Mrs. Elizabeth Jennes of Summit street, have received a check of $4,403 37 from City Theasurer Harold S. Burt. This is to satisfy a judgment in favor of Mrs. Jennes, who sued the city of Norwich for injuries received Dec. 24, 1924 from a fall on a slippery sidewalk on Summit street.

WE MODERNS END EIGHT WEEK PINOCHLE SERIES

The We Moderns met with Mrs. Jensen of Sunnyside avenue, Thursday afternoon, and played the last game of their eight week series of pinochle. First prize was won by Mrs. Hallisey, with a score of 7,190. The consolation went to Mrs. Moran with a score of 5,570. The scores for the afternoon were as follows: Mrs. Hallisey, 7,190; Mrs. Jensen, 6,710; Mrs. Prodell, 6,650; Mrs. Manchester, 6,680; Mrs. Busch, 6,220; Mrs. Retkovske, 6,170; Mrs. Hastedt, 6,120; Mrs. Moran, 5,570.

The scores for the last of this series: Mrs. Prodell, 58,330; Mrs. Hallisey, 53,730; Mrs. Busch, 52,650; Mrs. Manchester, 52,300; Mrs. Retkovske, 52,070; Mrs. Hastedt, 51,860; Mrs. Jensen, 51,130; Mrs. Moran, 46,170.

After cards refreshments were served by the hostess and consisted of cold meats, salads, coffee and cake. Next week the club will meet with Mrs. Retkovske of Boswell avenue and another eight wek pinochle series will be started.

SILK MILL EMPLOYEES HAVE ANNUAL SOCIAL

On Thursday evening the employees of the West Side silk mill held their third annual Christmas party in the reception room. There was a nicely decorated tree. The following program was carried out, arranged by Lewis Aldrich, Harold Muttart and Robert Schmidt, committee:

Opening remarks, M. L. Bergstresser; piano solo, The Jolly Blacksmith, Mary Mileski; violin solo, waltz, Brahms, George Guile, accompanied by Arthur E. Hall; vocal solo, Until, Jenette Rochette; reading, The First Christmas, E. A. Guest, Harold Muttart; piano solo, waltz, Chopin Arthur E. Hall; vocal duet Adeste Fidelis Mary Mileskie and L. Aldrich; vocal solo, Dust Man, Brahms, Arthur E. Hall piano accompaniment Miriam A. Hall, violin obligato, George Guile; reading, Christmas Morning, H. F. Parsons, Robert Schmidt; clarinet solo, Marsla Bella, Victory Ferry; distribution of gifts; refreshments; dancing.

TRAIN CREW FOUND OBSTRUCTION ON TRACKS

Shortly after 6 o'clock Friday evening an obstruction was found on the N. Y., N. H., and Hartford railroad tracks at Fort Point by the crew of a supply train which was working in that vicinity. It is thought that the obstruction, which it is understood was of wood and resembled a railroad tie, may have dropped from a truck or wagon driven across the tracks. The supply train crew notified headquarters at New London and the usual investigation in such cases, was made.

Former Montville Man to Wed

(Special to The Bulletin.)

NEW YORK, Dec. 30—Morris Muller, 23, formerly of Montville, Conn., but at present residing at 127 Henry street, New York, and Esther Sohn, 24, of this city, obtained a license to wed at the Municipal building here today. They will be married here January 8.

Mr. Miller was born in Montville, the son of David and Fannie Miller. The bride-elect was born in Russia.

Reservoirs At Full Pond.

A checkup of the local water supply by the water department has been made and both reservoirs are found to be at full pond. At present Fairview reservoir has a supply 2-14 inches above full, while Stonybrook is 16 inches below the new full pond mark.

ECHOES FROM THE LODGE ROOMS

CATHOLIC LADIES OF COLUMBUS

Mercier assembly No. 12 will hold its regular meeting next Tuesday in the rooms on Broadway. At this meeting plans will take place for the installation of the new officers for the ensuing year by the worthy state president, Mrs. James J. Dutton, of this city, which will be held in St. Mary's Memorial hall on Sunday, January 8th. Definite time and other information will be announced later.

The chairman of the Christmas committee, Miss Mary Weiler, will also give a report which it is expected will prove worthy of praise. Miss Weiler who was ably assisted by a large committee and especially by John P. Corcoran, distributed approximately $150, in the purchase of Christmas cheer, warm clothing, toys, etc., to the needy families whose names they had received. Baskets most attractively filled with goodies, smokes, etc., and card attached were distributed at the Uncas-on-Thames and state hospital among veterans of the World war. The work is growing each year and the cheer and happiness made possible by the members through their contribution to the wonderful work is more than gratifying to the assembly at large.

REBEKAHS

Election of officers was the principal business at the last meeting of Hope Rebekah lodge, No. 21, I. O. O. F., in Odd Fellows hall. Officers chosen were: Noble grand, Caroline Howard; vice grand, Mary Dow; recording secretary, Ivy Peckham; financial secretary, Bertha Collins; treasurer, Alice Stapleton.

After the business session a Christmas tree party was iven and gifts were distributed to the children and adults. The newly elected officers are to be installed on Jan. 4, by Miss Sadie Curley of Willimantic, district deputy president, as installing officer. Supper is to be served at 6.15 o'clock.

COMPANIONS OF THE FOREST

Unity Circle, No. 1250, Companions of the Forest, Voluntown, held its regular meeting Tuesday evening with Deputy L. Cavanaugh of New London in the chair. The following officers were elected for the coming year:

Past chief, Harriet Dupont; chief companion, Irene Magrey; sub chief, Flossie Bebbo; financial secretary, Celia Ritehotte; treasurer, Samantha Miller; recording secretary, Mabel Church; left guide, Amy Dawley; right guide, Mary Burton; inner guard, Emma Baton; outer guard, Minnie Hood.

Trustees, first, Christian Murphy; second, Floyd Magrey; third, Nellie Dawley.

A social hour followed the meeting and there was a supper comprising baked beans, salad, brown and white bread, cake, tea and coffee. Deputy Cavanaugh found at her cover a gold piece given by the members to show their appreciation of her help and guidance to the circle.

The circle plans to hold a public installation at Union hall, Voluntown, at 4 o'clock on January 8th. Those who accompanied Miss Cavanaugh at the meeting this week, were Mr. and Mrs. George Eason, Mrs. Mary Vine and Paul Cavanaugh, all of New London.

PATRONS OF HUSBANDRY

Worthy Master Ralph Marsh presided at the business meeting of Norwich Grange, No. 172, Patrons of Husbandry, held Wednesday evening. A resolution suggested by the executive committee, amending the present feast committee rules, that hereafter all suppers served in the grange hall be paid for at the rate of 35 cents per plate, and that no bills be brought into the grange to be paid by the treasurer by any feast committee, was adopted.

A birthday cake and a bank containing $10 were presented to Edward Cook, the treasurer, by Mrs. Eliza Boyens, in behalf of the grangers as a token of appreciation of his many years faithful service to the grange. A gold piece was also presented to the worthy lecturer, Mrs. Althea Brown, as a token of appreciation of her two years of work in the lecturer's chair. The gold piece was presented by Mrs. William Manning in behalf of the grange members.

Following the business meeting there was a Christmas social. The hall was most attractively decorated, the decorations being in charge of Albert Birdsley. The Christmas tree, also beautifully decorated, was in charge of Mrs. William Bode, Jr., Mrs. Ines Hill and Mrs. Everett Peckham.

Gifts, candy, nuts, and oranges were presented by Santa Claus to 96 grange children, and gifts were exchanged by grange members.

John M. Swahn was in charge of the music during the evening and Miss Nellie Howie had charge of the children's programme which was splendidly given. The programme follows:

Oh, Santa Claus, So Jolly, a group number; recitation, Beatrice Adams; song, Little Jack Horner, Everett Peckham; I Am a Very Busy Boy, Billy Bowen; Rocka-bye Baby Song, six little girls; I Hung Up My Stocking, song, Rose Peckham; square dance, eight children; The Little Skeptic, Perry Coles; a Little Piccaninny Song, Marie Woods; drill, 12 children; recitation, A Night Before Christmas, Elsie Higgins; selection, children's orchestra. All the participants were heartily and enthusiastically applauded by the delighted audience.

SEE US
COVE FILLING STATION
MONTVILLE, CONN.
(400 feet North of Johnson Ice House)
REGARDING 1928 FORD—TO BE GIVEN AWAY
Station will Open Today. We Carry Gulf Gas and Oils and Accessories.
F. C. ROGERS, Prop.

YOU ARE CORRIALLY INVITED
TO JOIN
The Chelsea Christmas Club
For 1928
NOW OPEN
Payments Will Be Made to Members
ON DECEMBER 5, 1928,
— As Follwos —
Members paying 25c for 50 weeks.... $12.75
Members paying 50c for 50 weeks.... $25.50
Members paying $1.00 for 50 weeks.... $51.00
Members paying $2.00 for 50 weeks.... $102.00
Members paying $5.00 for 50 weeks.... $255.00
SAVE SYSTEMATICALLY FOR CHRISTMAS OF 1928
The Chelsea Savings Bank
FRANKLIN SQUARE NORWICH, CONN.
"The Bank of Community Service"
Open Saturday Evenings, 6:30 to 8 o'Clock
N. B.—New Currency and Holiday Containers for same)

POLISH CITIZENS CLUB HAS ANNUAL ELECTION

The Polish Citizens club of this city, which is a member of the Polish Citizens club of the state of Connecticut held its annual election of officers on Thursday evening in the club room. There was a very large attendance at the meeting which opened with the singing of a patriotc song. The secretary read the minutes of the last meeting and several of the club members spoke on the good and welfare of the order. All Polish citizens of the city were urged to become naturalized. The election resulted as follows:

President, Antoni Grzymkowski; vice president, J. Romanofsky; financial secretary, Stanley Bania; recording secretary, Frank Krupinski; treasurer, Peter Tylenda; directors, A. Grzymkowski, O. Gawronski, Stanley Gawislinska, Walter Suplicki, John Klukowski, Walter Stourkowski; librarian, Adam Gawrnski; press committee, Joseph Pysyk, Joseph Romanski, Joseph K. Panek.

A delegation of six members was appointed to attend the annual meeting of the state club which will be held at Hartford, Sunday January 8th.

SUES NOANK AUTO DRIVER FOR $10,000

Through his father Edward L. Benson of New London, John Benson, a minor, has brought suit against Edwin A. Dyson of Noank, asking damages of $10,000. Lester Benson claims that he was seriously injured on Nov. 5, 1927, when the auto in which he was a passenger, operated by his father was struck by a Dodge machine owned by Dyson. The accident occurred on the New London-Hartford turnpike near the intersection of the Norwich-Colchester road at Colchester.

WATCH NIGHT SERVICE AT THIRD BAPTIST CHURCH

At the Third Baptist church this (Saturday) evening there will be a watch night service, starting at 9 o'clock. The programme will conclude a social hour from 9 until 10 o'clock, refreshments from 10 until 11 o'clock and a service of worship and prayer from 11 until midnight.

To Repeat Christmas Music

At the Central Baptist church on Sunday morning the first Lord's Supper of the year 1928 will be observed. Rev. David A. Pitt, D. D., will take as his theme "The Christian Ambition." In the evening the Christmas music will be repeated and "The Two Doors" will be the subject of the pastor's message.

PARTY FOR OCCUM MOTHERS AND BABIES

Friday afternoon the public health nursing department held a delightful Christmas party for the mothers and babies of Occum who have been cared for by the nurses, Miss Reed, Miss Helen Murphy and Miss Kenzie, during the year. The party was held at Occum hall and there was an illuminated Christmas tree. Ice cream and fruit were distributed, Victrola music was enjoyed and the children played games. There were 55 mothers and babies present. The committee in charge comprised Miss Mary Richards, Miss Louise Robinson, Mrs. I. O. Smith, Mrs. Arthur Chase, Mrs. Charles C. Gildersleeve, and Miss Grace Corey.

BUICK COUPE STOLEN FROM LOCAL GARAGE

A Buick five-passenger coupe, registration number N-8616, owned by Phillip A. Johnson of 407 Washington street, was stolen from his garage either Thursday evening or early Friday morning. The car is painted light blue, has the initials P. A. J. on the door and is of model 27-58. At the time the coupe was taken from the garage it was equipped with an Ajax tire on the right rear wheel and three Goodrich tires on the others. There was also a General Cord spare.

TAFTVILLE MAN IS FINED FOR SPEEDING

A fine of $10 and costs was given Phillip Adams of 92 Merchants avenue, Taftville, when he was presented before the city court Friday morning. A reckless driving charge against him was changed to speeding. The original charge was brought against him when he was involved in an accident on the Gallows Hill road last Sunday afternoon. The case was a continued one.

LOCAL YOUNG PEOPLE GOING TO SPRINGFIELD

A delegation of the Young People's Christian union of the Church of the Good Shepherd, Universalist, will leave Saturday for the annual gathering of the New England Young People's Christian Endeavor union at St. Paul's Universalist church, Springfield, Mass. The sessions will close on Monday. The trip will be made by motor coach via Stafford.

New Year's Eve Service

A New Year's eve service will be held at Grace Memorial Baptist church this (Saturday) evening. The pastor, Rev. S. F. Dickson, will speak on the subject, Endless Duration.

Join Our Christmas Club
for 1928
NOW OPEN
Members paying 25c for 50 weeks $12.75
Members paying 50c for 50 weeks $25.50
Members paying $1.00 for 50 weeks $51.00
Members paying $2.00 for 50 weeks $102.00
Members paying $5.00 for 50 weeks $255.00
Checks will be mailed during the first week of December 1928
Open Saturday Nights from 6:30 to 8:30 P. M.
BANKERS TRUST COMPANY
"THE FRIENDLY BANK"
Norwich, Conn.

APPLIED IMAGE, Inc
1653 East Main Street
Rochester, NY 14609 USA
Phone: 716/482-0300
Fax: 716/288-5989

REDUCTION RATIO
16X

IMAGE EVALUATION TEST TARGET (QA-4)

COMPLIES WITH MIL-M-9868D FORMAT

MAXIMUM DOCUMENT DIMENSIONS
19.0 X 22.50 IN.

8″

REEL 169
NORWICH BULLETIN
(NORWICH, CT)

DEC 1, 1927-
DEC 31, 1927